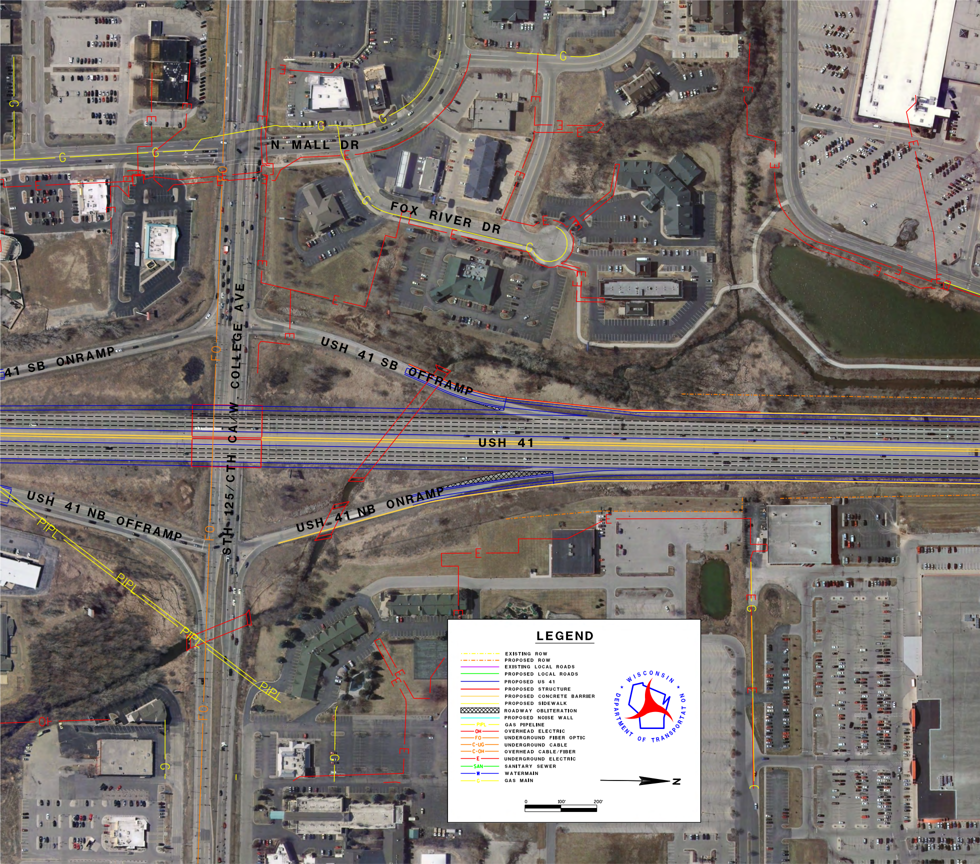
N. MALL DR
FOX RIVER DR
USH 41 SB OFFRAMP
41 SB ONRAMP
USH 41
STH 125/CTH CA/W. COLLEGE AVE
USH 41 NB OFFRAMP
USH 41 NB ONRAMP
PIPL
FO
G
E
OH
LEGEND
EXISTING ROW
PROPOSED ROW
EXISTING LOCAL ROADS
PROPOSED LOCAL ROADS
PROPOSED US 41
PROPOSED STRUCTURE
PROPOSED CONCRETE BARRIER
PROPOSED SIDEWALK
ROADWAY OBLITERATION
PROPOSED NOISE WALL
PIPL GAS PIPELINE
OH OVERHEAD ELECTRIC
FO UNDERGROUND FIBER OPTIC
C-UG UNDERGROUND CABLE
C-OH OVERHEAD CABLE/FIBER
E UNDERGROUND ELECTRIC
SAN SANITARY SEWER
W WATERMAIN
G GAS MAIN
WISCONSIN DEPARTMENT OF TRANSPORTATION
N
0
100'
200'

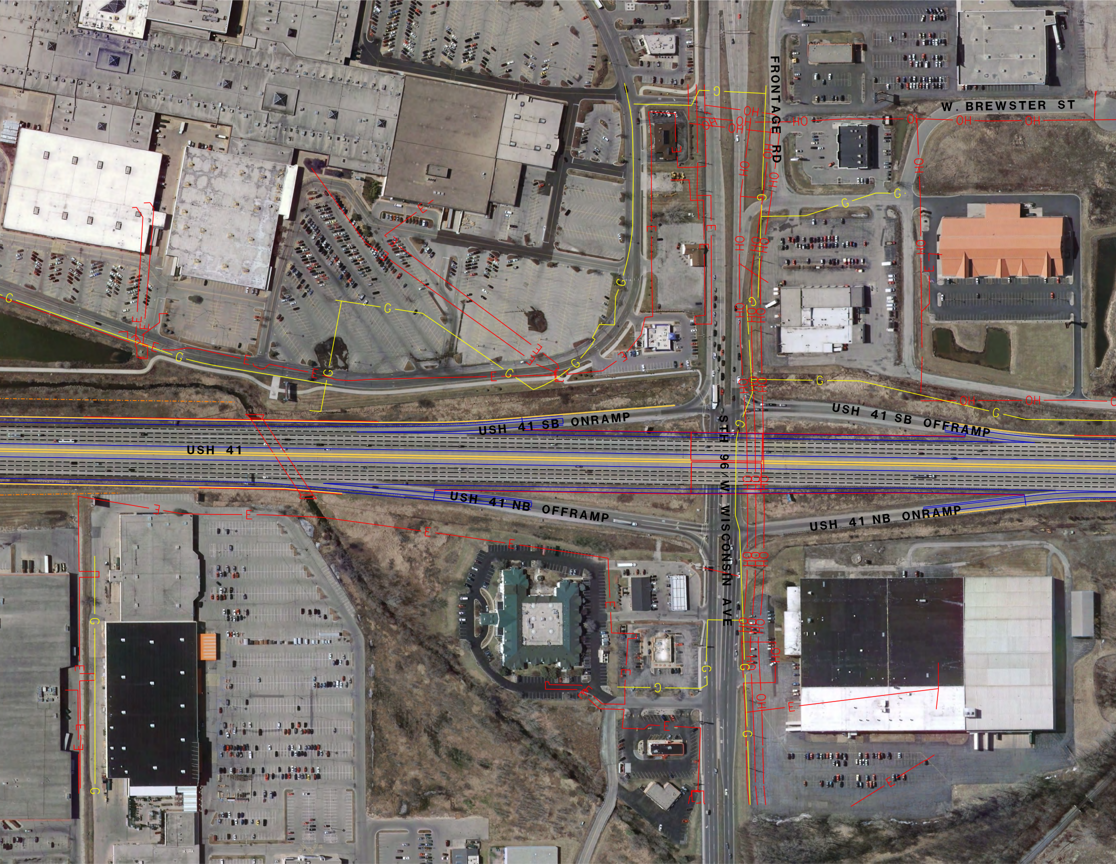
FRONTAGE RD
W. BREWSTER ST
USH 41 SB ONRAMP
USH 41
STH 96/W. WISCONSIN AVE
USH 41 SB OFFRAMP
USH 41 NB OFFRAMP
USH 41 NB ONRAMP
G
E
OH

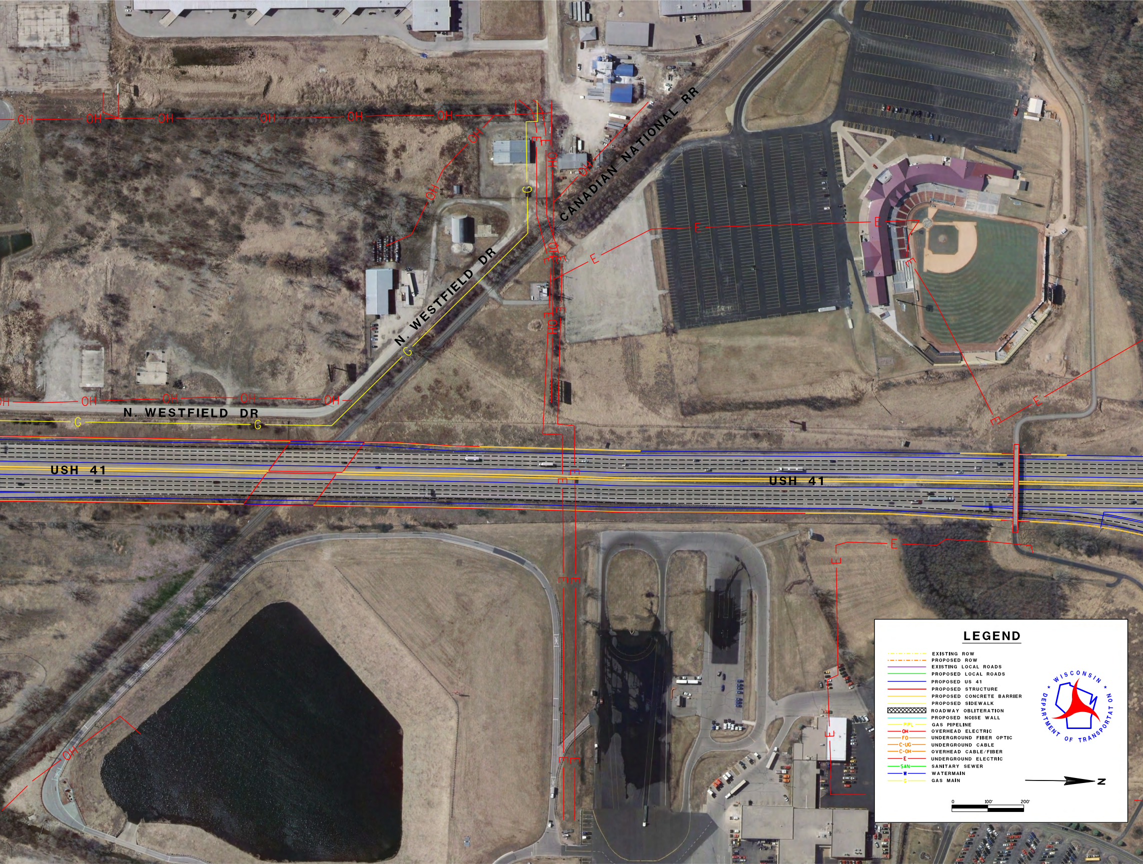
N. WESTFIELD DR
CANADIAN NATIONAL RR
N. WESTFIELD DR
USH 41
USH 41
OH
G
E
LEGEND
EXISTING ROW
PROPOSED ROW
EXISTING LOCAL ROADS
PROPOSED LOCAL ROADS
PROPOSED US 41
PROPOSED STRUCTURE
PROPOSED CONCRETE BARRIER
PROPOSED SIDEWALK
ROADWAY OBLITERATION
PROPOSED NOISE WALL
PIPL GAS PIPELINE
OH OVERHEAD ELECTRIC
FO UNDERGROUND FIBER OPTIC
C-UG UNDERGROUND CABLE
C-OH OVERHEAD CABLE/FIBER
E UNDERGROUND ELECTRIC
SAN SANITARY SEWER
W WATERMAIN
G GAS MAIN
WISCONSIN DEPARTMENT OF TRANSPORTATION
N
0
100'
200'

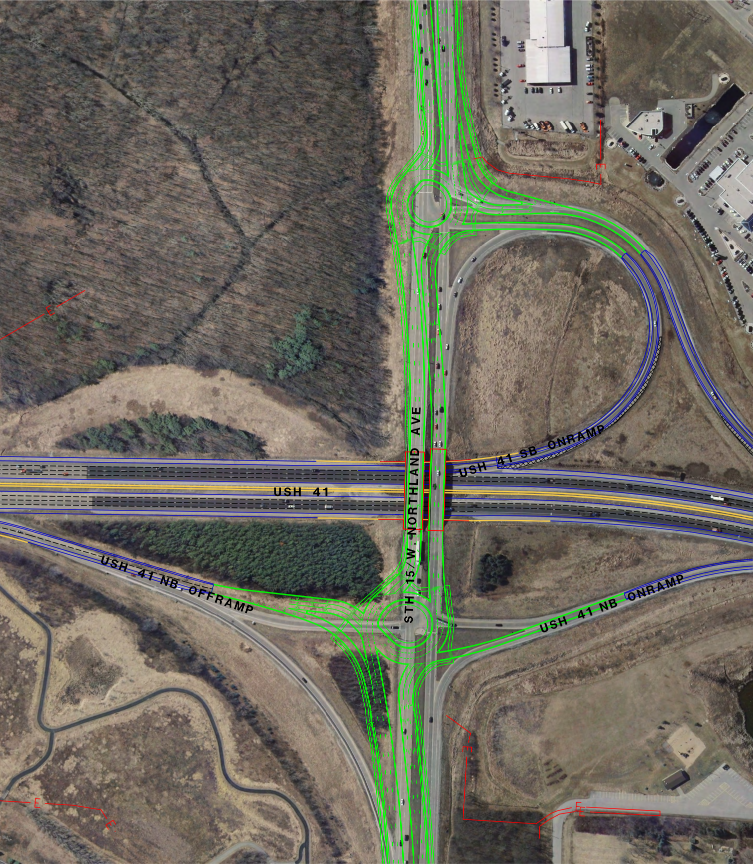
USH 41 SB ONRAMP
STH 15/W NORTHLAND AVE
USH 41
USH 41 NB OFFRAMP
USH 41 NB ONRAMP
E
E
E
E
E
E