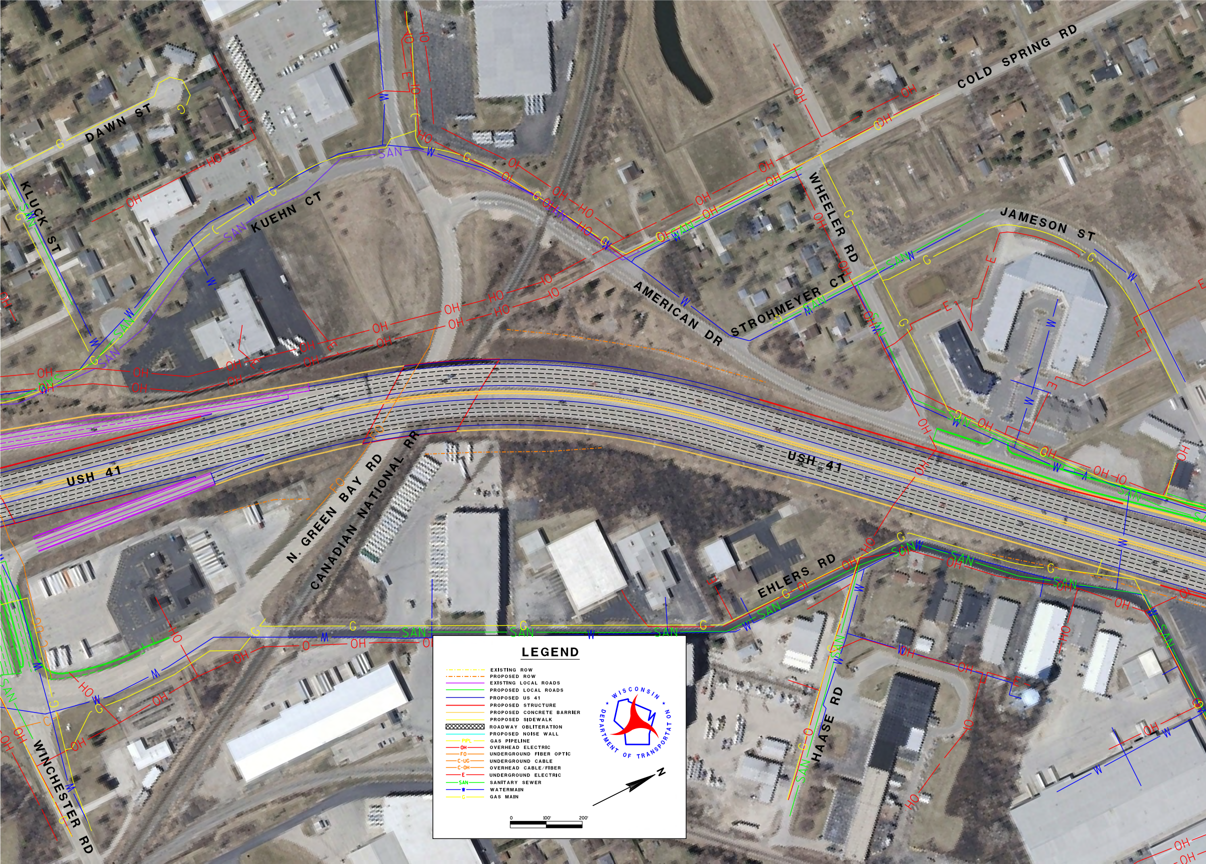
DAWN ST
KLUCK ST
KUEHN CT
COLD SPRING RD
WHEELER RD
JAMESON ST
AMERICAN DR
STROHMEYER CT
USH 41
USH 41
N. GREEN BAY RD
CANADIAN NATIONAL RR
EHLERS RD
HAASE RD
WINCHESTER RD
OH
W
G
SAN
E
FO
LEGEND
EXISTING ROW
PROPOSED ROW
EXISTING LOCAL ROADS
PROPOSED LOCAL ROADS
PROPOSED US 41
PROPOSED STRUCTURE
PROPOSED CONCRETE BARRIER
PROPOSED SIDEWALK
ROADWAY OBLITERATION
PROPOSED NOISE WALL
PIPL GAS PIPELINE
OH OVERHEAD ELECTRIC
FO UNDERGROUND FIBER OPTIC
C-UG UNDERGROUND CABLE
C-OH OVERHEAD CABLE/FIBER
E UNDERGROUND ELECTRIC
SAN SANITARY SEWER
W WATERMAIN
G GAS MAIN
WISCONSIN DEPARTMENT OF TRANSPORTATION
N
0
100'
200'

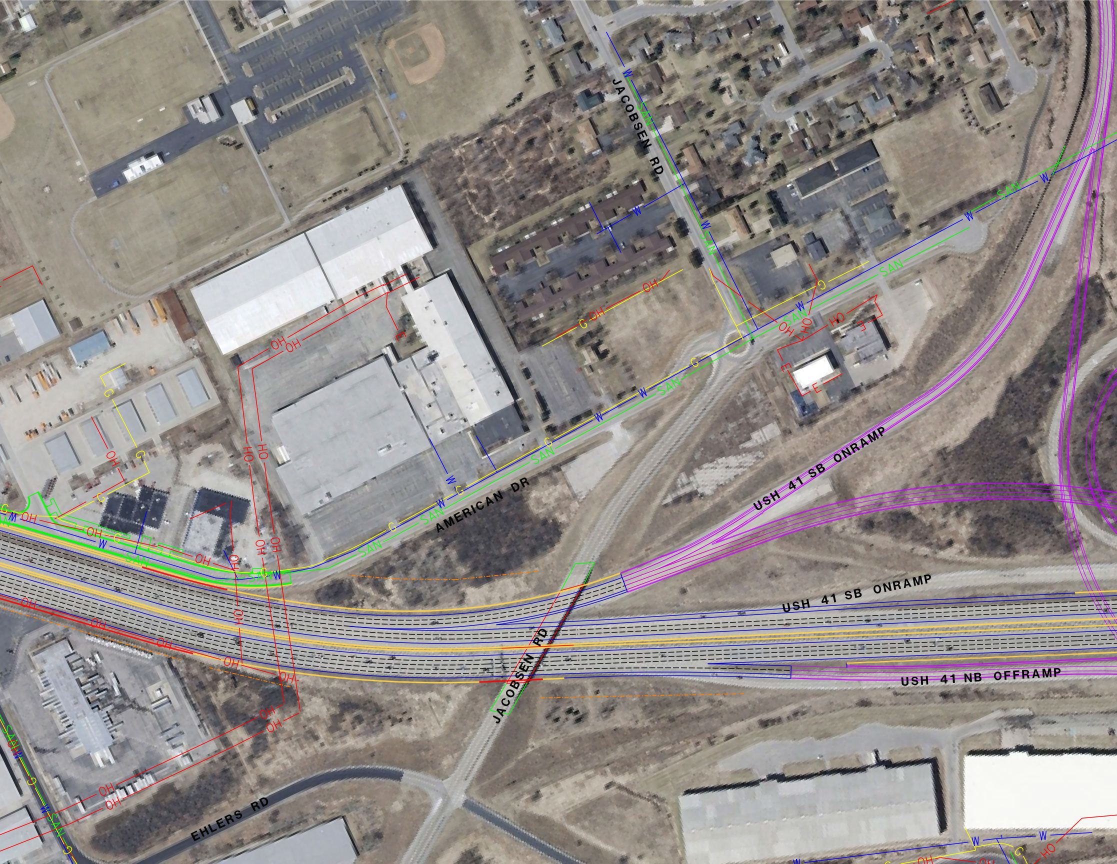
JACOBSEN RD
AMERICAN DR
USH 41 SB ONRAMP
USH 41 SB ONRAMP
USH 41 NB OFFRAMP
JACOBSEN RD
EHLERS RD
W
SAN
G
OH
E

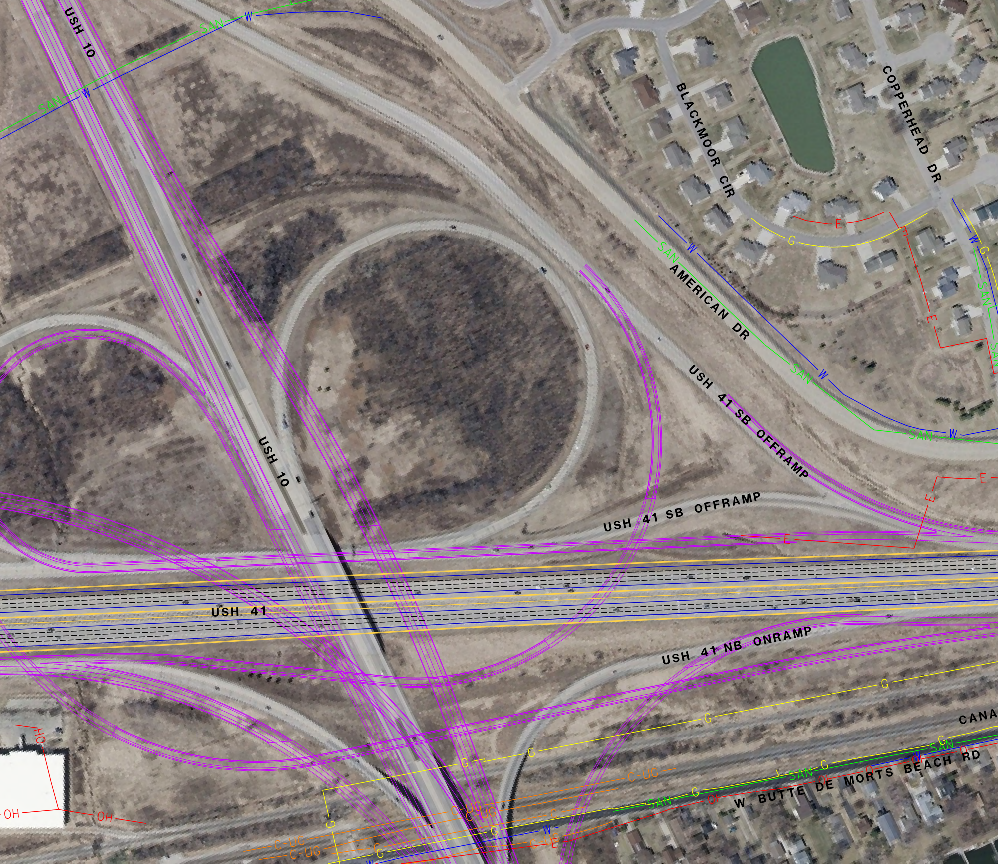
USH 10
SAN
W
BLACKMOOR CIR
COPPERHEAD DR
E
G
AMERICAN DR
USH 41 SB OFFRAMP
USH 10
USH 41 SB OFFRAMP
USH 41
USH 41 NB ONRAMP
CANA
C-UG
OH
W. BUTTE DE MORTS BEACH RD

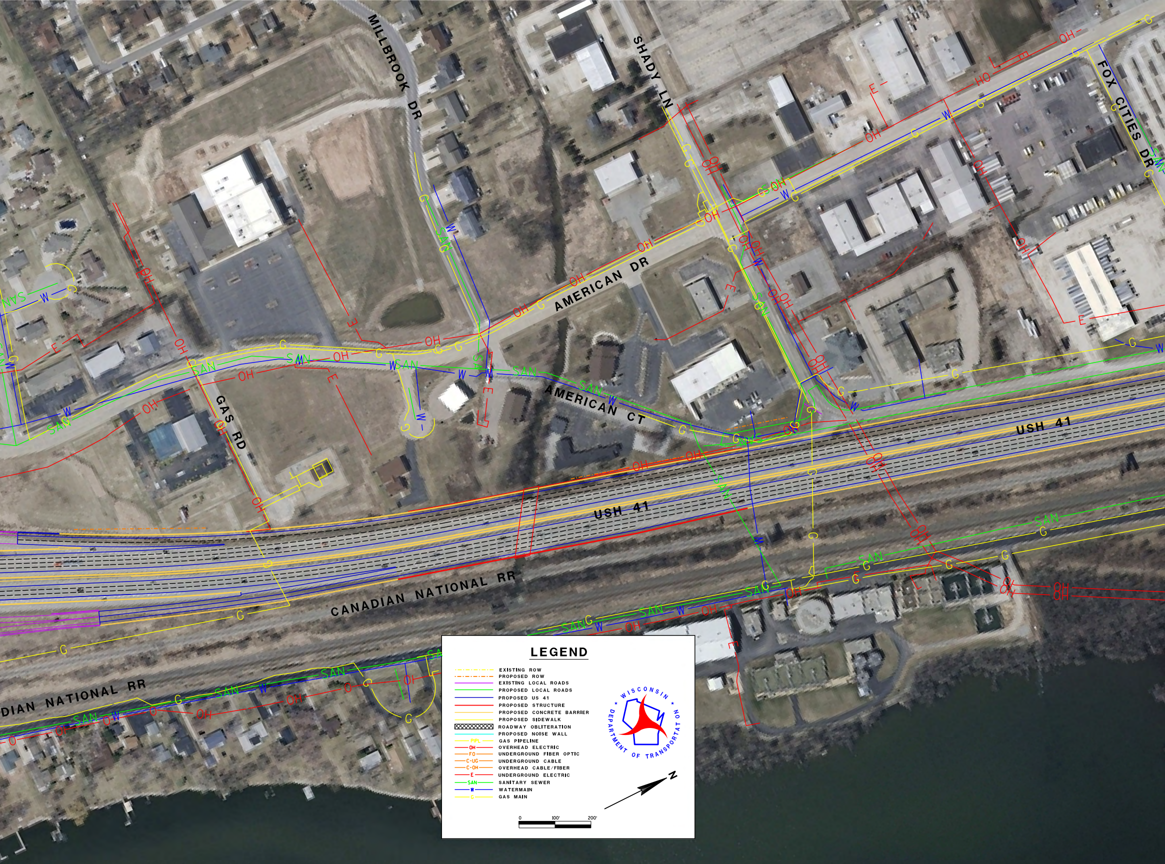
MILLBROOK DR
SHADY LN
FOX CITIES DR
AMERICAN DR
AMERICAN CT
GAS RD
USH 41
USH 41
CANADIAN NATIONAL RR
DIAN NATIONAL RR
LEGEND
EXISTING ROW
PROPOSED ROW
EXISTING LOCAL ROADS
PROPOSED LOCAL ROADS
PROPOSED US 41
PROPOSED STRUCTURE
PROPOSED CONCRETE BARRIER
PROPOSED SIDEWALK
ROADWAY OBLITERATION
PROPOSED NOISE WALL
PIPL GAS PIPELINE
OH OVERHEAD ELECTRIC
FO UNDERGROUND FIBER OPTIC
C-UG UNDERGROUND CABLE
C-OH OVERHEAD CABLE/FIBER
E UNDERGROUND ELECTRIC
SAN SANITARY SEWER
W WATERMAIN
G GAS MAIN
WISCONSIN DEPARTMENT OF TRANSPORTATON
N
0
100'
200'