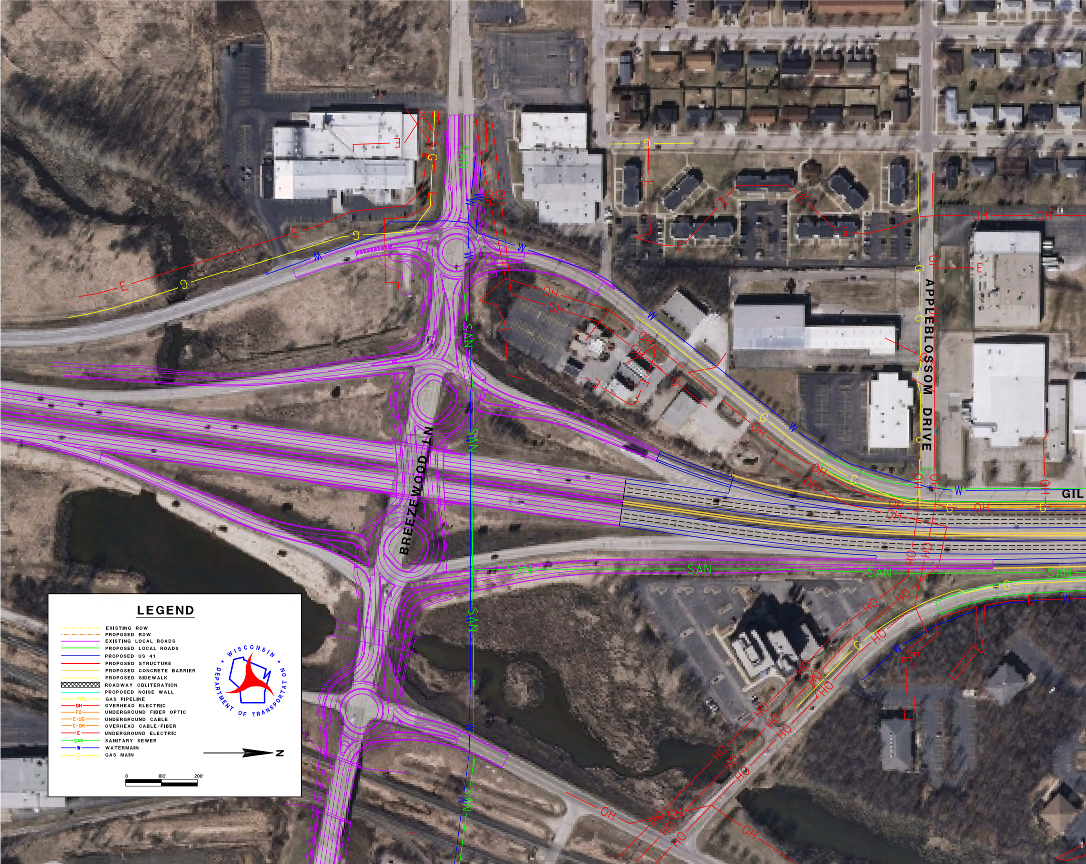
BREEZEWOOD LN
APPLEBLOSSOM DRIVE
GIL
SAN
W
G
E
OH
LEGEND
EXISTING ROW
PROPOSED ROW
EXISTING LOCAL ROADS
PROPOSED LOCAL ROADS
PROPOSED US 41
PROPOSED STRUCTURE
PROPOSED CONCRETE BARRIER
PROPOSED SIDEWALK
ROADWAY OBLITERATION
PROPOSED NOISE WALL
PIPL GAS PIPELINE
OH OVERHEAD ELECTRIC
FO UNDERGROUND FIBER OPTIC
C-UG UNDERGROUND CABLE
C-OH OVERHEAD CABLE/FIBER
E UNDERGROUND ELECTRIC
SAN SANITARY SEWER
W WATERMAIN
G GAS MAIN
WISCONSIN DEPARTMENT OF TRANSPORTATION
N
0
100'
200'

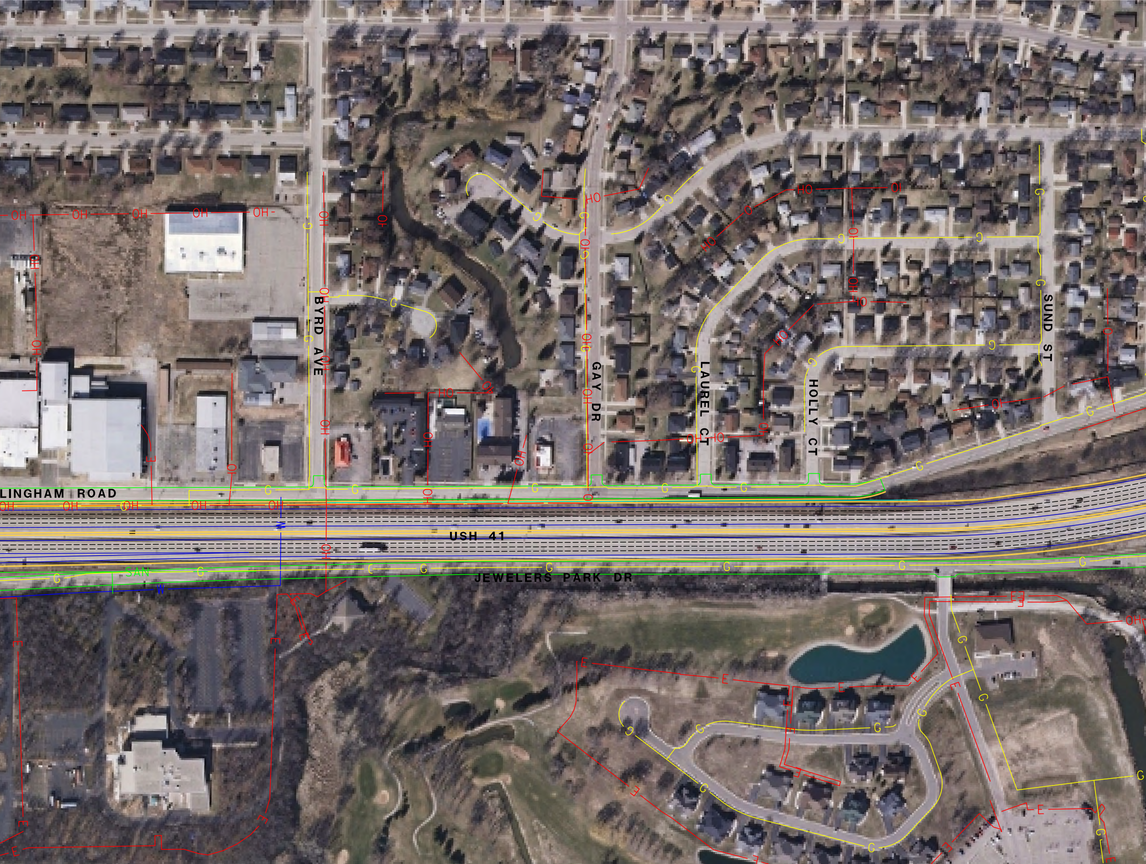
LINGHAM ROAD
BYRD AVE
GAY DR
LAUREL CT
HOLLY CT
SUND ST
USH 41
JEWELERS PARK DR
OH
G
E
SAN
W

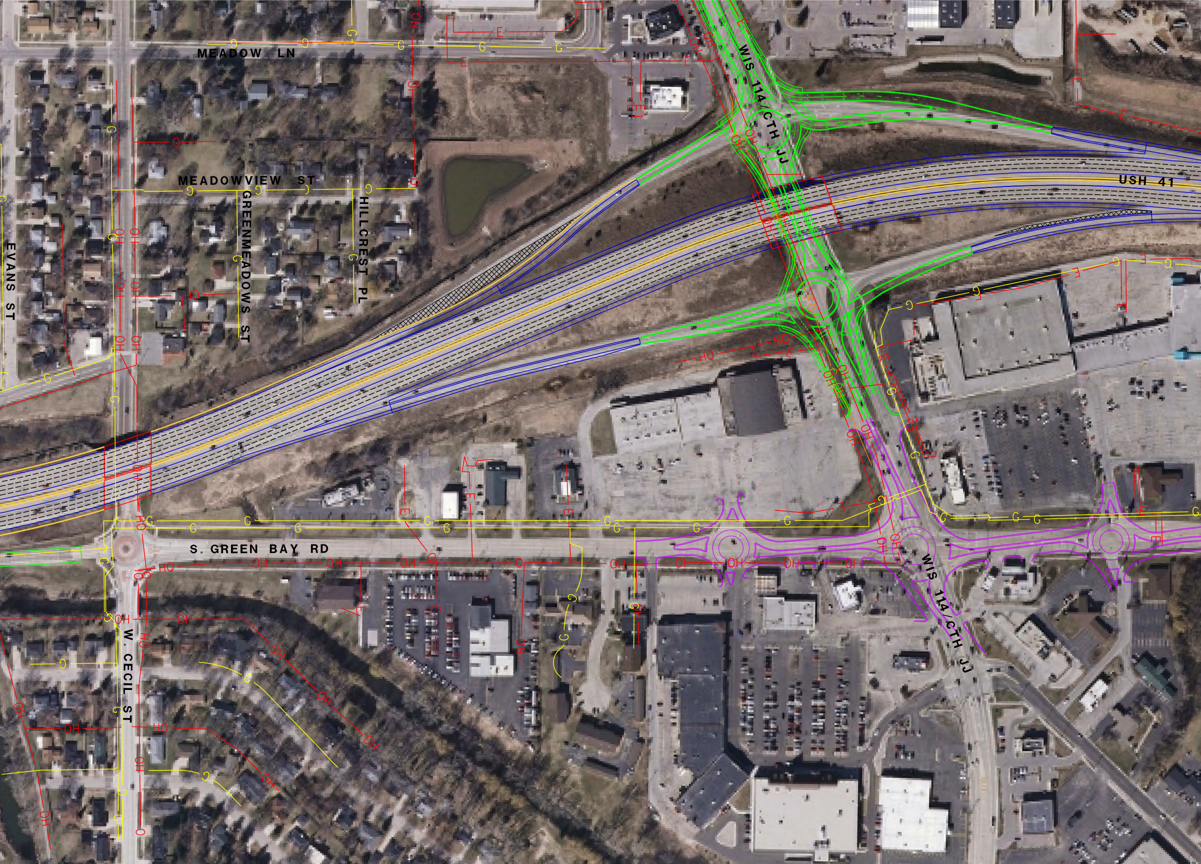
MEADOW LN
MEADOWVIEW ST
GREENMEADOWS ST
HILLCREST PL
EVANS ST
WIS 114/CTH JJ
USH 41
S. GREEN BAY RD
WIS 114/CTH JJ
W. CECIL ST
G
OH
E

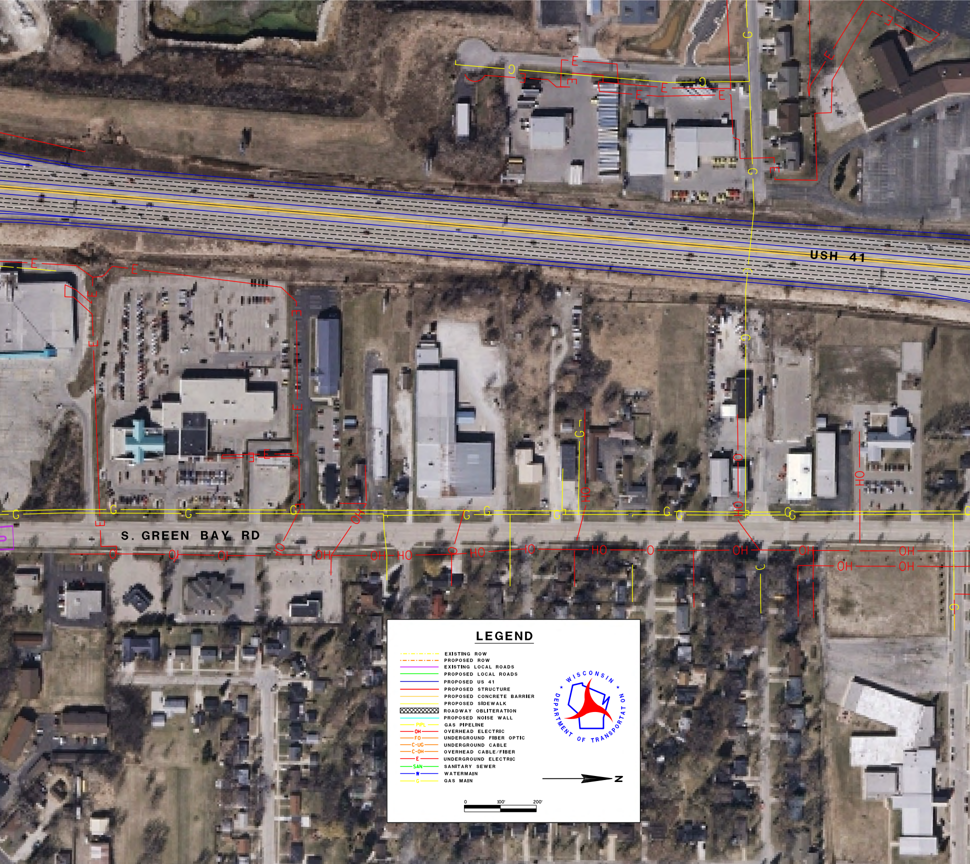
USH 41
S. GREEN BAY RD
E
G
OH
LEGEND
EXISTING ROW
PROPOSED ROW
EXISTING LOCAL ROADS
PROPOSED LOCAL ROADS
PROPOSED US 41
PROPOSED STRUCTURE
PROPOSED CONCRETE BARRIER
PROPOSED SIDEWALK
ROADWAY OBLITERATION
PROPOSED NOISE WALL
PIPL GAS PIPELINE
OH OVERHEAD ELECTRIC
FO UNDERGROUND FIBER OPTIC
C-UG UNDERGROUND CABLE
C-OH OVERHEAD CABLE/FIBER
E UNDERGROUND ELECTRIC
SAN SANITARY SEWER
W WATERMAIN
G GAS MAIN
WISCONSIN DEPARTMENT OF TRANSPORTATION
N
0
100'
200'

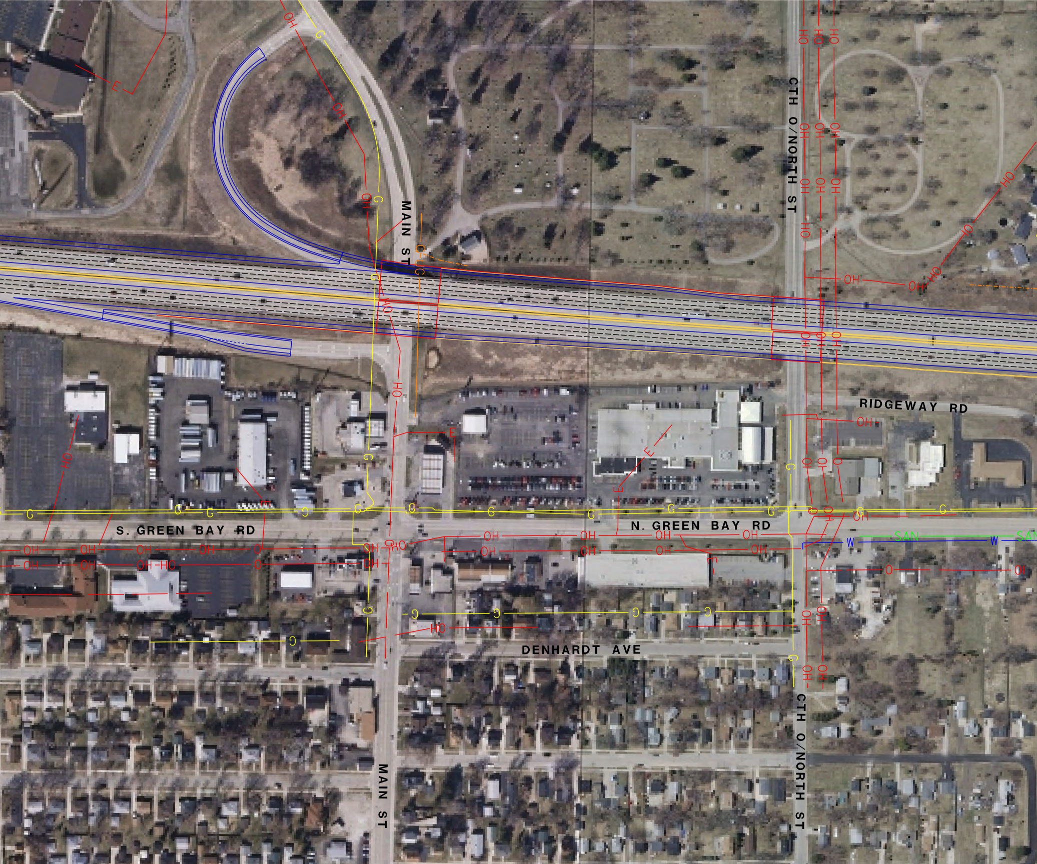
MAIN ST
CTH O/NORTH ST
RIDGEWAY RD
S. GREEN BAY RD
N. GREEN BAY RD
DENHARDT AVE
MAIN ST
CTH O/NORTH ST
OH
G
E
W
SAN

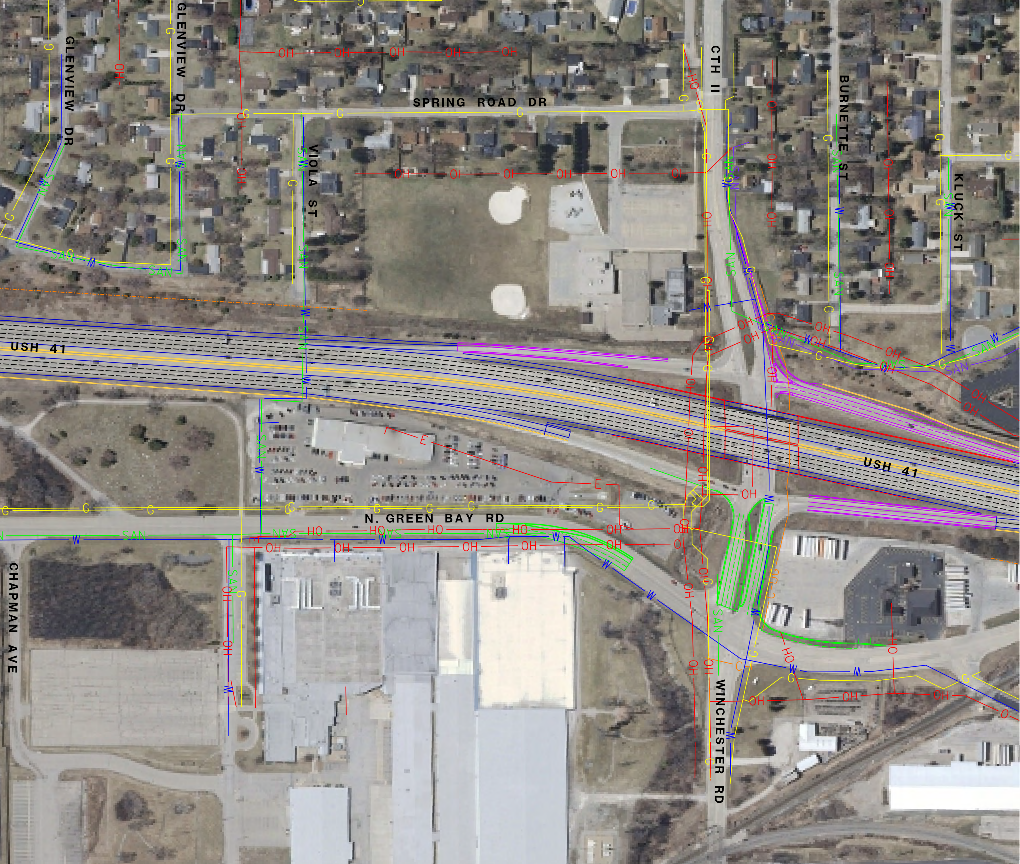
GLENVIEW DR
GLENVIEW DR
SPRING ROAD DR
VIOLA ST
CTH II
BURNETTE ST
KLUCK ST
USH 41
USH 41
N. GREEN BAY RD
CHAPMAN AVE
WINCHESTER RD
OH
G
W
SAN
E
C