

RHI

AUGUST 2021

PROJECT ID: 1610-39-60

WITH:

COUNTY: PRICE

ORDER OF SHEETS

Section No.	1	Title
Section No.	2	Typical Sections and Details
Section No.	3	Estimate of Quantities
Section No.	3	Miscellaneous Quantities
<del>Section No.</del>	<del>4</del>	<del>Right of Way Plat</del>
Section No.	5	Plan and Profile
Section No.	6	Standard Detail Drawings
Section No.	7	Sign Plates
<del>Section No.</del>	<del>8</del>	<del>Structure Plans</del>
<del>Section No.</del>	<del>9</del>	<del>Computer Earthwork Data</del>
<del>Section No.</del>	<del>9</del>	<del>Cross Sections</del>

TOTAL SHEETS = 68

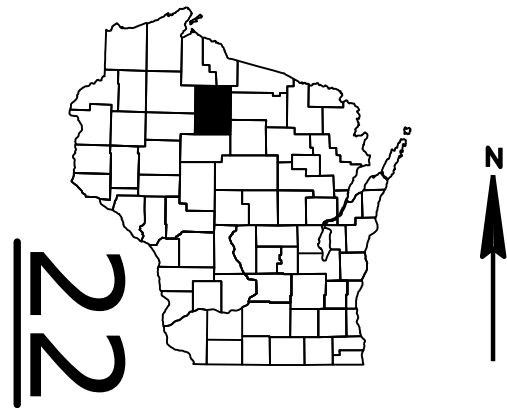

DESIGN DESIGNATION

A.A.D.T.	2019	=	3987
A.A.D.T.		=	
D.H.V.		=	
D.D.		=	
T.		=	
DESIGN SPEED		=	
ESALS		=	

CONVENTIONAL SYMBOLS

<u>PLAN</u>	
CORPORATE LIMITS	
PROPERTY LINE	
LOT LINE	
LIMITED HIGHWAY EASEMENT	
EXISTING RIGHT OF WAY	
PROPOSED OR NEW R/W LINE	
SLOPE INTERCEPT	
REFERENCE LINE	
EXISTING CULVERT	
PROPOSED CULVERT (Box or Pipe)	
COMBUSTIBLE FLUIDS	
MARSH AREA	
WOODED OR SHRUB AREA	

<u>PROFILE</u>	
GRADE LINE	
ORIGINAL GROUND	
MARSH OR ROCK PROFILE (To be noted as such)	
SPECIAL DITCH	
GRADE ELEVATION	
CULVERT (Profile View)	
<u>UTILITIES</u>	
ELECTRIC	
FIBER OPTIC	
GAS	
SANITARY SEWER	
STORM SEWER	
TELEPHONE	
WATER	
UTILITY PEDESTAL	
POWER POLE	
TELEPHONE POLE	

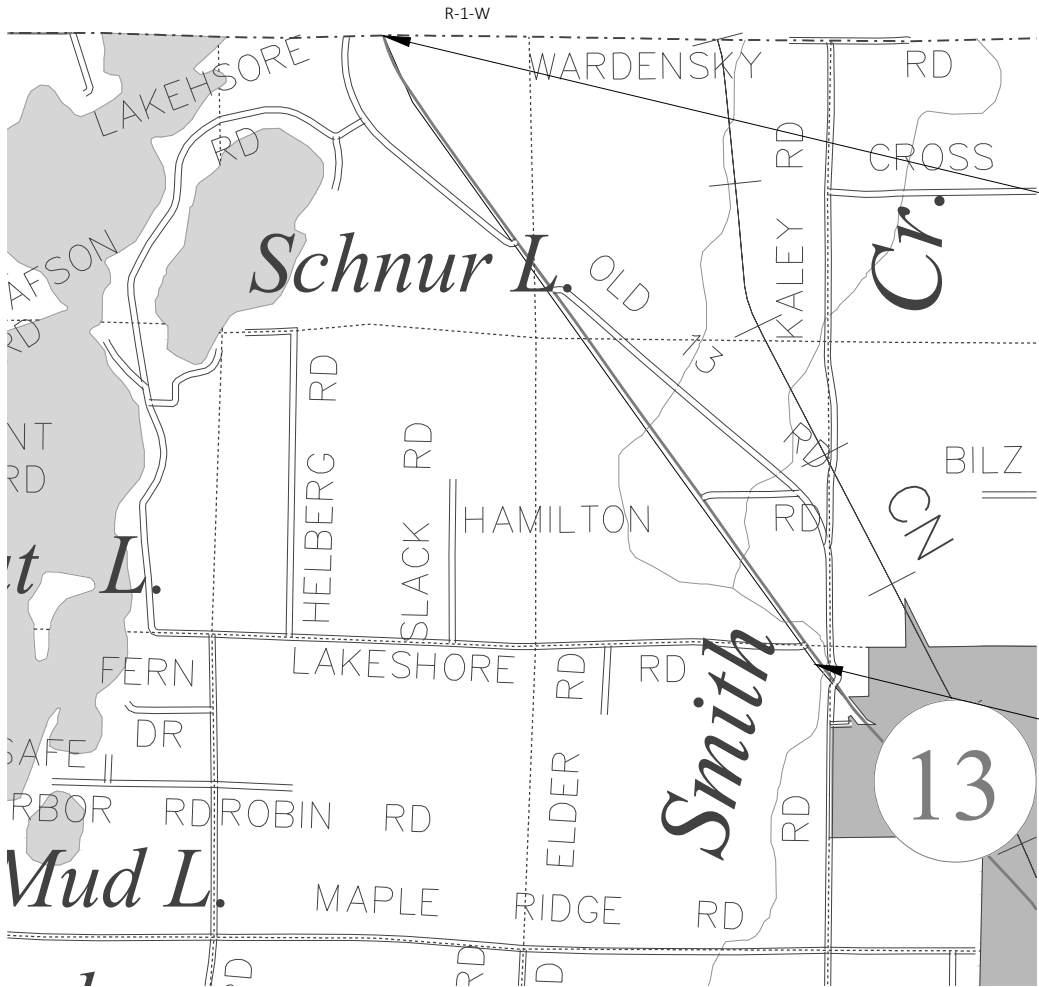
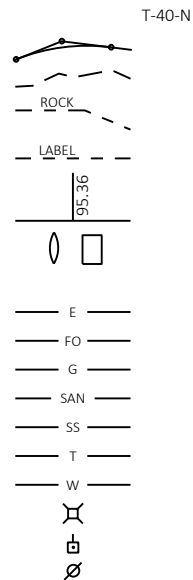

STATE PROJECT	FEDERAL PROJECT	
	PROJECT	CONTRACT
1610-39-60		

STATE OF WISCONSIN  
DEPARTMENT OF TRANSPORTATION

PLAN OF PROPOSED IMPROVEMENT

PARK FALLS - MELLEN

5TH ST.(NORTH) - ASHLAND COUNTY LINE

S.T.H. 13  
PRICE COUNTY

STATE PROJECT NUMBER
1610-39-60

END CONSTRUCTION  
STA 1777+24  
MATCH EXISTING

BEGIN CONSTRUCTION  
STA 1604+00  
MATCH EXISTING

STATE OF WISCONSIN DEPARTMENT OF TRANSPORTATION	
PREPARED BY	
Surveyor	N/A
Designer	TODD DELORIA
Project Manager	KAI KILEN
Regional Examiner	N/A
Regional Supervisor	DAN ERVA
APPROVED FOR THE DEPARTMENT	
DATE: 4/14/2021	(Signature)

GENERAL NOTES

1. THE LOCATIONS OF EXISTING UTILITY FACILITIES AS SHOWN ON THE PLANS ARE APPROXIMATE. THERE MAY BE OTHER UTILITY FACILITIES WITHIN THE PROJECT AREA THAT ARE NOT SHOWN.
2. THERE ARE UTILITY FACILITIES WITHIN THE PROJECT AREA THAT ARE NOT SHOWN ON THE PLANS. THE CONTRACTOR SHALL COORDINATE THEIR CONSTRUCTION ACTIVITIES WITH A CALL TO DIGGERS HOTLINE AND/OR A DIRECT CALL TO THE UTILITIES THAT HAVE FACILITIES IN THE AREA. NOT ALL UTILITIES ARE MEMBERS OF DIGGERS HOTLINE.
3. WHEN THE QUANTITY OF THE ITEMS BASE AGGREGATE OR HMA PAVEMENT IS MEASURED FOR PAYMENT BY THE TON OR CUBIC YARD, THE DEPTH OR THICKNESS OF THE LAYERS SHOWN ON THE PLANS IS APPROXIMATE AND THE ACTUAL THICKNESS WILL DEPEND ON THE DISTRIBUTION OF THE MATERIAL AS DIRECTED BY THE ENGINEER.
4. THE CONTRACTOR WILL BE RESPONSIBLE FOR RESHAPING AND RESEEDING ANY PREVIOUSLY GRASSED AREAS WHICH ARE DISTURBED BY THEIR OPERATION OUTSIDE OF THE NORMAL CONSTRUCTION LIMITS.

Runoff Coefficient Table

	Hydrologic Soil Group											
	A			B			C			D		
	Slope Range (Percent)											
Land Use	0 - 2	2 - 6	6 & Over	0 - 2	2 - 6	6 & Over	0 - 2	2 - 6	6 & Over	0 - 2	2 - 6	6 & Over
Row Crops	0.08	0.16	0.22	0.12	0.20	0.27	0.15	0.24	0.33	0.19	0.28	0.38
	0.22	0.30	0.38	0.26	0.34	0.44	0.30	0.37	0.50	0.34	0.41	0.56
Median Strip-Turf	0.19	0.20	0.24	0.19	0.22	0.26	0.20	0.23	0.30	0.20	0.25	0.30
	0.24	0.26	0.30	0.25	0.28	0.33	0.26	0.30	0.37	0.27	0.32	0.40
Side Slope Turf			0.25			0.27			0.28			0.30
			0.32			0.34			0.36			0.38
Pavement												
Asphalt	0.70 - 0.95											
Concrete	0.80 - 0.95											
Brick	0.70 - 0.80											
Drives, Sidewalks	0.75 - 0.85											
Roofs	0.75 - 0.95											
Gravel Roads, Shoulders	0.40 - 0.60											

Total Project Area = 50 Acres  
Total Area Expected To Be Disturbed By Construction Activities = 0 Acres

DIGGERS

HOTLINE

Dial 811

or (800)242-8511

www.DiggersHotline.com

CONTACTS

CENTURYLINK - COMMUNICATIONS  
BEN BAKER  
425 ELLINGSON AVE.  
HAWKINS, WI 54530  
715-585-7752  
BEN.BARKER@CENTURYLINK.COM

CHARTER COMMUNICATIONS - COMMUNICATIONS  
STEVE BROWN  
821 LINCOLN ST  
RHINELANDER, WI 54501  
715-519-0042  
STEVE.BROWN@CHARTER.COM

NORTHERN NATURAL GAS COMPANY - GAS  
EARL CROTTEAU  
1995 NORTHERN NATURAL GAS RD  
CARLTON, MN 55718  
402-530-3462  
EARL.CROTTEAU@NNGCO.COM

PARK FALLS WATER AND SEWER DEPARTMENT - WATER/SEWER  
SCOTT HILGART  
PO BOX 146  
PARK FALLS, WI 54552  
715-762-3836  
DPW@CITYOFPARKFALLS.COM

PRICE COUNTY TELEPHONE COMPANY - COMMUNICATIONS  
BRAD KUHNERT  
105 N AVON AVENUE  
PHILLIPS, WI 54555  
715-339-2151  
BKUHNERT@NORVADO.COM

XCEL ENERGY - GAS  
ANDY HALOPKA  
310 HICKORY HILLS LANE  
PHILLIPS, WI 54555  
715-737-1183  
ANDREW.A.HALOPKA@XCELENERGY.COM

XCEL ENERGY - ELECTRICITY TRANSMISSION  
MITCHELL DIENGER  
414 NICOLLET MALL, 5TH FLOOR  
MINNEAPOLIS, MN 55109  
612-321-3109  
MITCHELL.A.DIENGER@XCELENERGY.COM

XCEL ENERGY - ELECTRICITY  
ANDY HALOPKA  
310 HICKORY HILLS LANE  
PHILLIPS, WI 54555  
715-737-1183  
ANDREW.A.HALOPKA@XCELENERGY.COM

PRICE COUNTY HIGHWAY DEPARTMENT  
JOE BARATKA  
704 N. LAKE AVE  
PHILLIPS, WI 54555  
715-339-3081  
JOE.BARATKA@CO.PRICE.WI.US

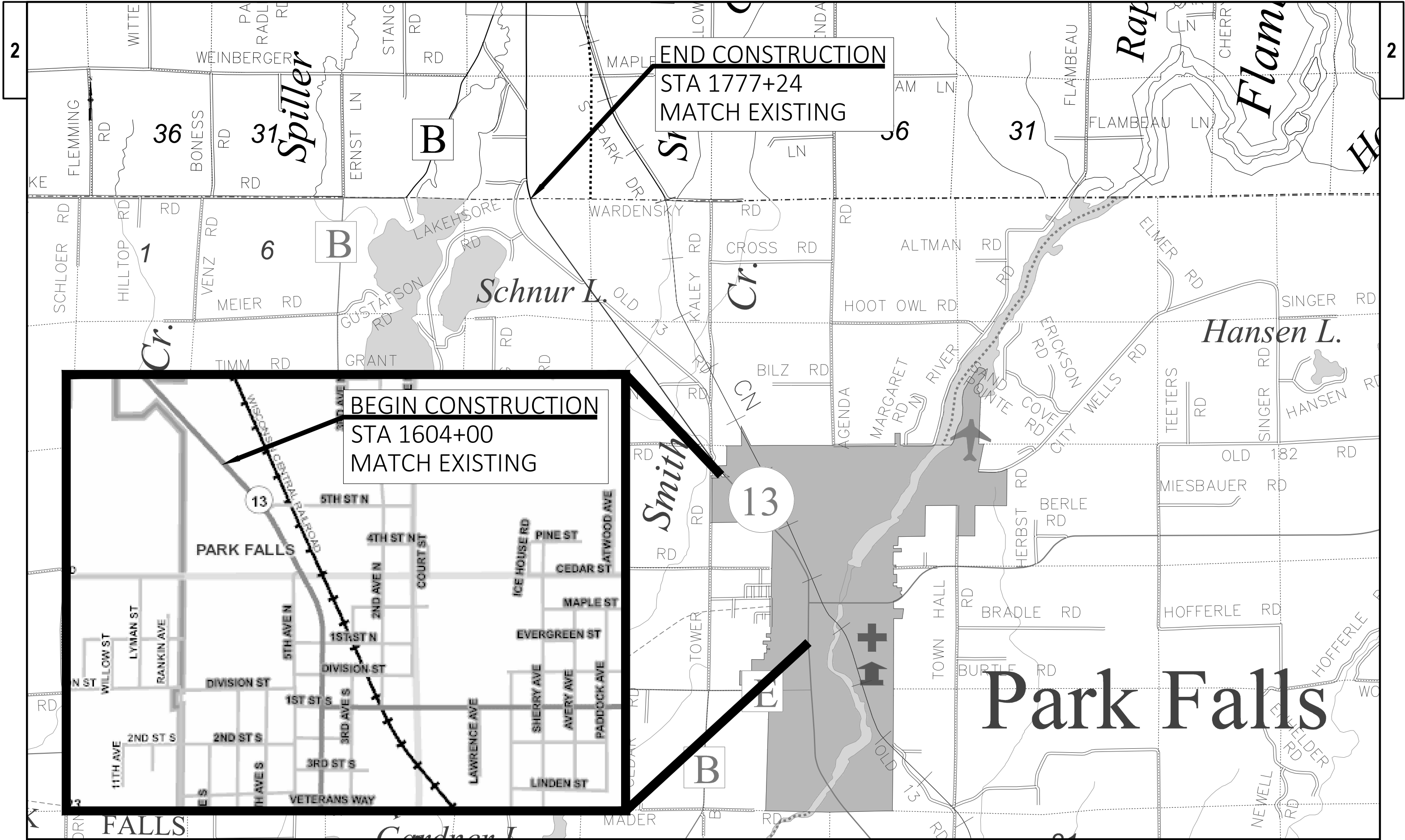

PROJECT NO: 1610-39-60	HWY: STH 13	COUNTY: PRICE	PROJECT OVERVIEW	SHEET E
------------------------	-------------	---------------	------------------	---------

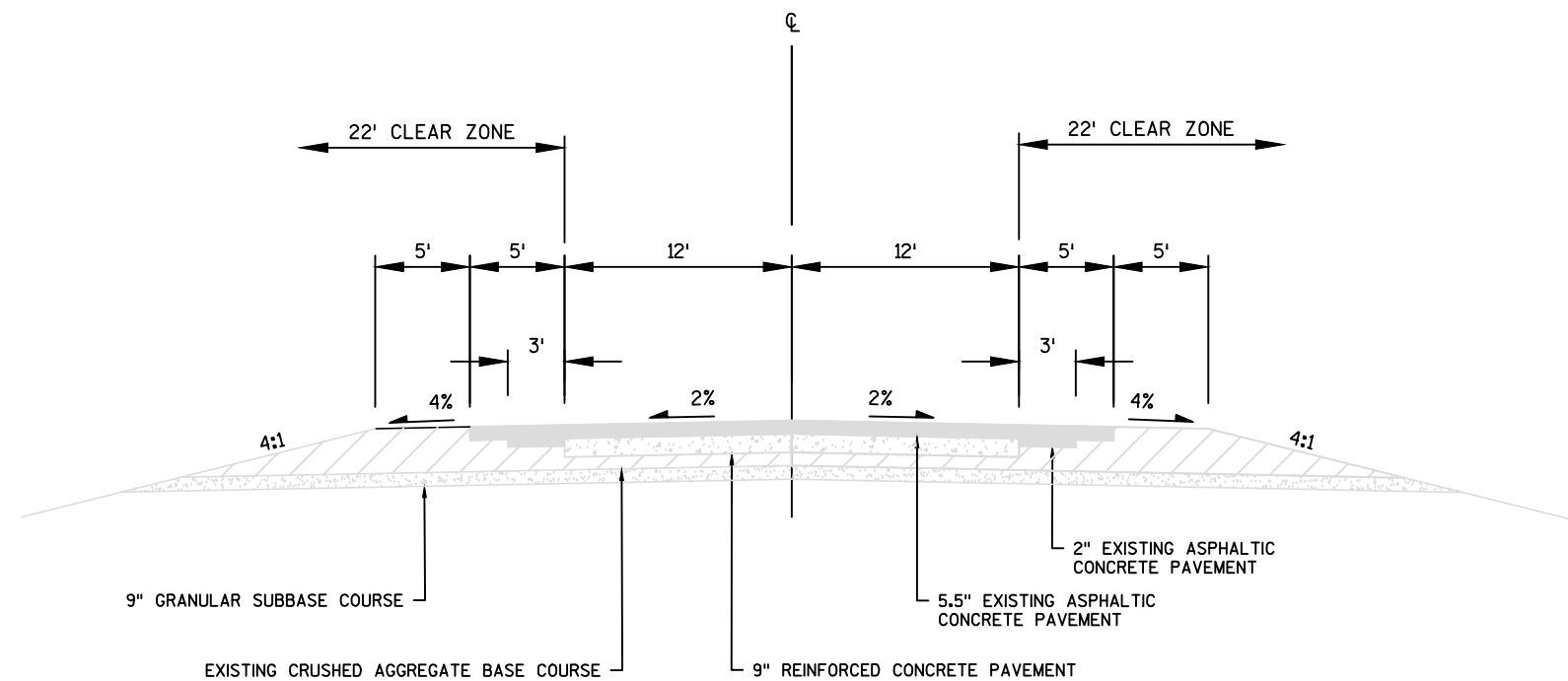

EXISTING TYPICAL SECTION

STA 1604+00 - STA 1777+24

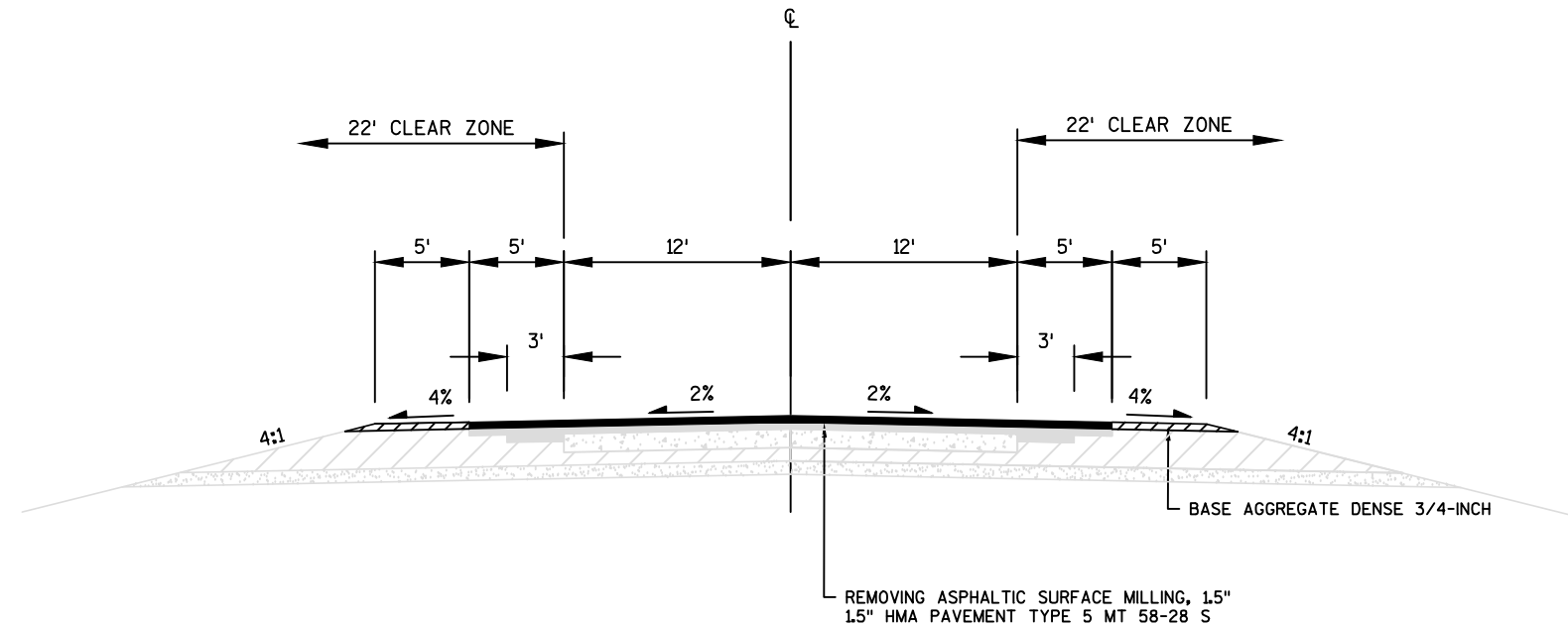

## PROPOSED TYPICAL SECTION

STA 1604+00 - STA 1637+00

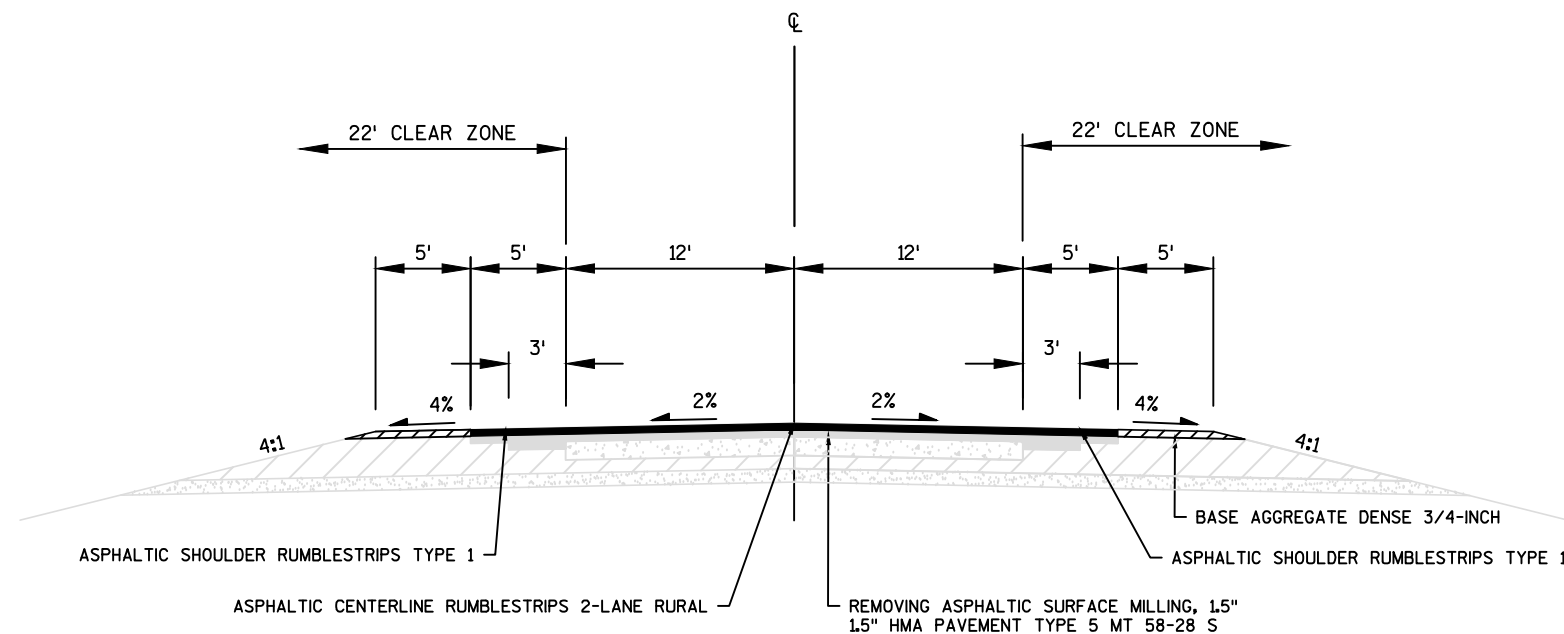

## PROPOSED TYPICAL SECTION

STA 1637+00 - STA 1777+24

2

STH 13

EOP

10' BUTT JOINT

REMOVING ASPHALTIC SURFACE MILLING

REMOVING ASPHALTIC SURFACE BUTT JOINTS  
SEE BUTT JOINT DETAIL

NOTE: WHEN MATCHING TO AN UNPAVED SURFACE  
BUTT JOINT IS NOT REQUIRED

SIDE ROADS

WITH CURB AND GUTTER

9TH ST  
WEATHERSHIELD LN  
TOWER RD  
OLD HWY 13 RD  
LAKESHORE DR

STH 13

EOP

10' BUTT JOINT

REMOVING ASPHALTIC SURFACE MILLING

REMOVING ASPHALTIC SURFACE BUTT JOINTS  
SEE BUTT JOINT DETAIL

NOTE: WHEN MATCHING TO AN UNPAVED SURFACE  
BUTT JOINT IS NOT REQUIRED

SIDE ROADS

WITHOUT CURB AND GUTTER

HAMILTON RD  
OLD HWY 13 RD

10' BUTT JOINT

2" 2"

EXISTING ASPHALTIC PAVEMENT

HMA PAVEMENT

REMOVING ASPHALTIC SURFACE MILLING

REMOVING ASPHALTIC SURFACE BUTT JOINTS

BUTT JOINT

MAINLINE AND SIDE ROADS

PROJECT NO: 1610-39-60

HWY: STH 13

COUNTY: PRICE

PLAN: CONSTRUCTION DETAILS

SHEET

E

FILE NAME : N:\PDS\C3D\16103930\SHEETSP\021001-CD.DWG  
LAYOUT NAME - 021001-cd

PLOT DATE : 3/29/2021 2:48 PM

PLOT BY : DELORIA, TODD MICHAË

PLOT NAME :

PLOT SCALE : #####

WISDOT/CADDs SHEET 42

Estimate Of Quantities

1610-39-60					
Line	Item	Item Description	Unit	Total	Qty
0002	204.0115	Removing Asphaltic Surface Butt Joints	SY	522.000	522.000
0004	204.0120	Removing Asphaltic Surface Milling	SY	71,475.000	71,475.000
0006	213.0100	Finishing Roadway (project) 01. 1610-39-60	EACH	1.000	1.000
0008	305.0110	Base Aggregate Dense 3/4-Inch	TON	1,220.000	1,220.000
0010	455.0605	Tack Coat	GAL	5,003.000	5,003.000
0012	460.2000	Incentive Density HMA Pavement	DOL	3,970.000	3,970.000
0014	460.6225	HMA Pavement 5 MT 58-28 S	TON	6,165.000	6,165.000
0016	465.0425	Asphaltic Shoulder Rumble Strips 2-Lane Rural	LF	24,260.000	24,260.000
0018	465.0475	Asphalt Centerline Rumble Strips 2-Lane Rural	LF	13,724.000	13,724.000
0020	618.0100	Maintenance And Repair of Haul Roads (project) 01. 1610-39-60	EACH	1.000	1.000
0022	619.1000	Mobilization	EACH	1.000	1.000
0024	624.0100	Water	MGAL	15.000	15.000
0026	638.2102	Moving Signs Type II	EACH	2.000	2.000
0028	642.5201	Field Office Type C	EACH	1.000	1.000
0030	643.0900	Traffic Control Signs	DAY	616.000	616.000
0032	643.1000	Traffic Control Signs Fixed Message	SF	36.000	36.000
0034	643.5000	Traffic Control	EACH	1.000	1.000
0036	646.1020	Marking Line Epoxy 4-Inch	LF	10,909.000	10,909.000
0038	646.1040	Marking Line Grooved Wet Ref Epoxy 4-Inch	LF	34,690.000	34,690.000
0040	646.3020	Marking Line Epoxy 8-Inch	LF	535.000	535.000
0042	646.5020	Marking Arrow Epoxy	EACH	3.000	3.000
0044	646.5120	Marking Word Epoxy	EACH	3.000	3.000
0046	648.0100	Locating No-Passing Zones	MI	3.700	3.700
0048	649.0105	Temporary Marking Line Paint 4-Inch	LF	7,898.000	7,898.000
0050	649.0120	Temporary Marking Line Epoxy 4-Inch	LF	10,909.000	10,909.000
0052	650.8000	Construction Staking Resurfacing Reference	LF	17,324.000	17,324.000
0054	650.9910	Construction Staking Supplemental Control (project) 01. 1610-39-60	LS	1.000	1.000
0056	740.0440	Incentive IRI Ride	DOL	7,460.000	7,460.000

3

REMOVING ASPHALTIC SURFACE BUTT JOINT

STATION- STATION	204.0115 SY
STH 13	
1604+00	49
1777+24	38
INTERSECTIONS	435
TOTAL	522

REMOVING ASPHALTIC SURFACE MILLING

STATION- STATION	204.0120 SY
STH 13	
1604+00 - 1777+24	67113
INTERSECTIONS / TURN LANES	4362
TOTAL	71,475

BASE AGGREGATE DENSE

STATION- STATION	305.0110 BASE AGGREGATE DENSE 3/4-INCH TON
STH 13	
1604+00 - 1777+24	1120
UNDISTRIBUTED	100
TOTAL	1,220

TACK COAT

STATION - STATION	455.0605 GAL
STH 13	
1604+00 - 1777+24	5003
TOTAL	5003

460.6225  
HMA  
PAVEMENT  
5 MT 58- 28 S  
TON

STATION - STATION	460.6225 HMA PAVEMENT 5 MT 58- 28 S TON
STH 13	
MAINLINE	5788
INTERSECTIONS	377
TOTAL	6165

RUMBLE STRIPS

LOCATION	465.0425 ASPHALTIC SHOULDER RUMBLE STRIPS 2- LANE RURAL LF	465.0475 ASPHALTIC CENTERLINE RUMBLE STRIPS 2- LANE RURAL LF	COMMENTS
STH 13			
PROJECT	24260	13724	TYPE 1 SHOULDER
TOTAL	24,260	13,724	

WATER

LOCATION	WATER 624.0100 MGAL
PROJECT	15
TOTAL	15

MOVING SIGNS

STA	638.2102 MOVING SIGNS TYPE II EA
STH 13	
UNDISTRIBUTED	2
TOTAL	2

TRAFFIC CONTROL ITEMS

LOCATION	643.0900 TRAFFIC CONTROL SIGNS	643.1000 TRAFFIC CONTROL SIGNS FIXED MESSAGE*	643.5000 TRAFFIC CONTROL
	NO. DAYS	SF	EACH
PROJECT	22 28	36	1
TOTALS	616	36	1

\* PLACE G20-57 SIGN (HWY 13 / ROAD WORK BEGINS / XXX-XX) AT EACH END OF PROJECT LIMITS FOR 7 DAYS PRIOR TO CONSTRUCTION. REMOVE ONCE CONSTRUCTION BEGINS.

3

MARKING LINE EPOXY

	646.1020 MARKING LINE EPOXY 4-INCH YELLOW LF	646.1040 GROOVED WET EPOXY 4-INCH WHITE LF	646.3020 MARKING LINE EPOXY 8- INCH WHITE LF	646.5020 MARKING ARROW EPOXY EA	646.5120 MARKING WORD EPOXY EA	648.0100 LOCATING NO PASSING ZONES MI
STATION - STATION						
STH 13						3.28
1604+00 - 1777+24	10909	--	--	--	--	--
EDGE LINE	--	34690	--	--	--	--
INTERSECTIONS & TURN LANES						
9TH ST	--	--	200	2	2	--
WEATHERSHIELD LN	--	--	110	1	1	--
TOWER RD	--	--	100	--	--	--
LAKE SHORE DR	--	--	125	--	--	--
PROJECT TOTAL	10,909	34,690	535	3	3	3.28

TEMPORARY MARKING LINE EPOXY

	649.0105 TEMPORARY MARKING LINE PAINT 4-INCH YELLOW LF	649.0120 TEMPORARY MARKING LINE EPOXY 4-INCH YELLOW LF
STATION - STATION		
STH 13		
1604+00 - 1777+24	7898	10909
PROJECT TOTAL	7,898	10,909

NOTE:  
PLACE TEMPORARY MARKING LINE PAINT ON MILLED SURFACE  
PLACE TEMPORARY MARKING LINE EPOXY ON PAVEMENT SURFACE PRIOR TO  
CENTER LINE RUMBLE INSTALLATION

CONSTRUCTION STAKING

	650.8000 RESURFACING REFERENCE LF	650.9910 SUPPLEMENTAL CONTROL LS
STA		
STH 13		
1604+00 - 1777+24	17324	1
TOTAL	17,324	1

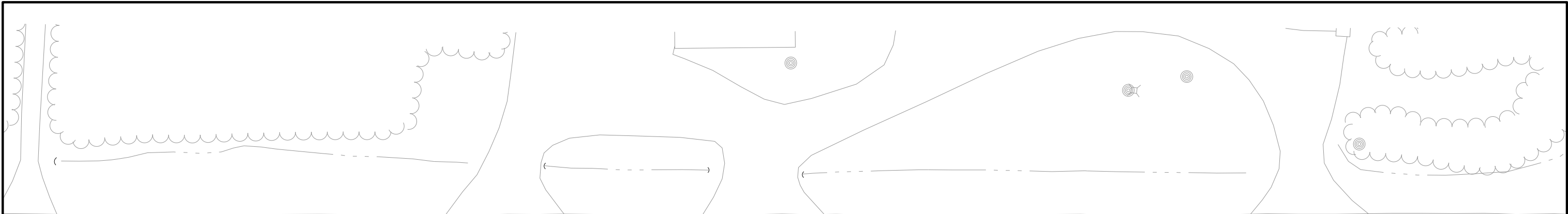

1603+00

1604+00

1605+00

1606+00

1607+00

1608+00

1609+00

1610+00

BEGIN PROJECT:  
STA 1604+00

WALL

5

5

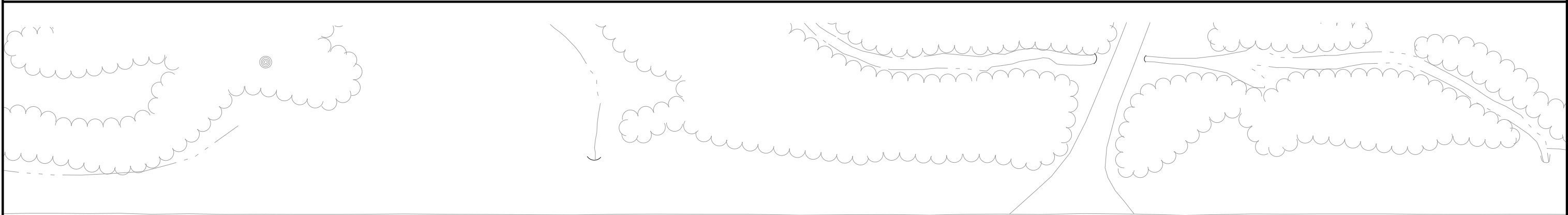

1610+00

1611+00

1612+00

1613+00

1614+00

1615+00

1616+00

1617

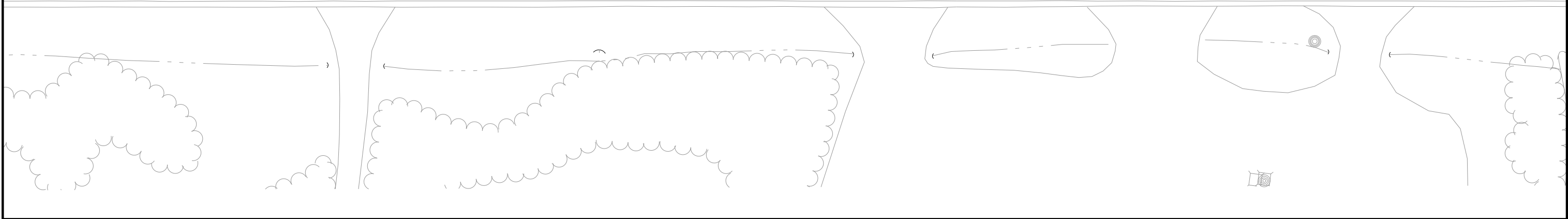

PROJECT NO: 1610-39-60	HWY: STH 13	COUNTY: PRICE	PLAN	SHEET	E
------------------------	-------------	---------------	------	-------	---

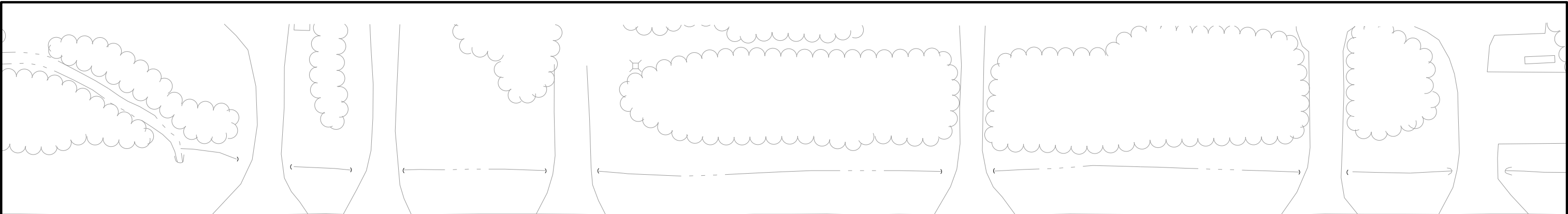

1617+00 1618+00 1619+00 1620+00 1621+00 1622+00 1623+00

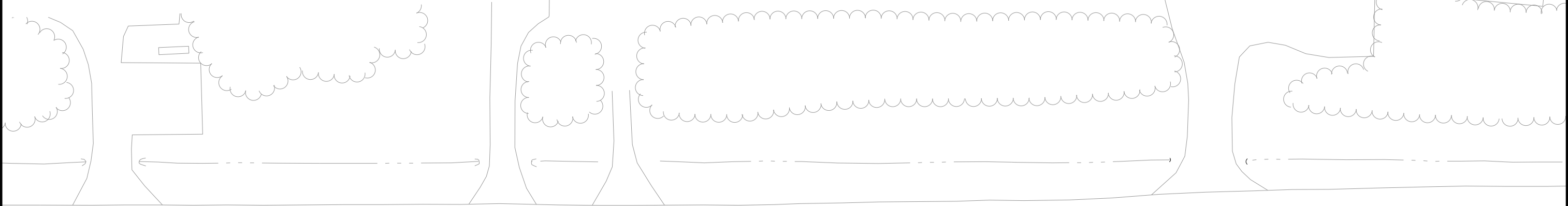
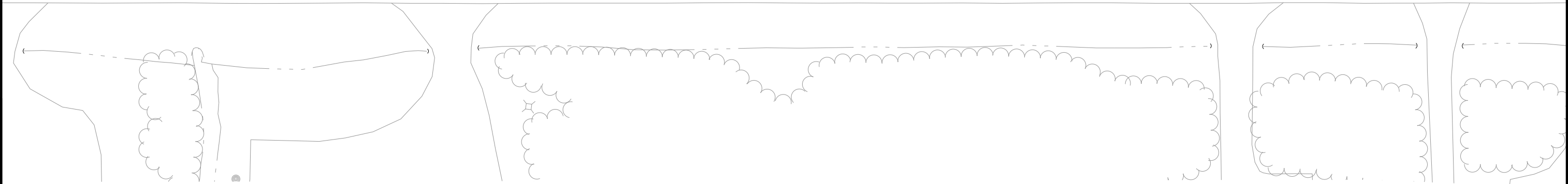

1623+00 1624+00 1625+00 1626+00 1627+00 1628+00 1629+00 1630+00

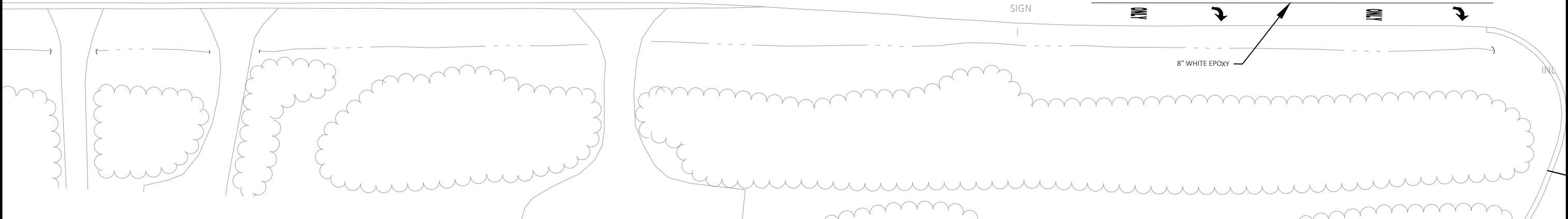

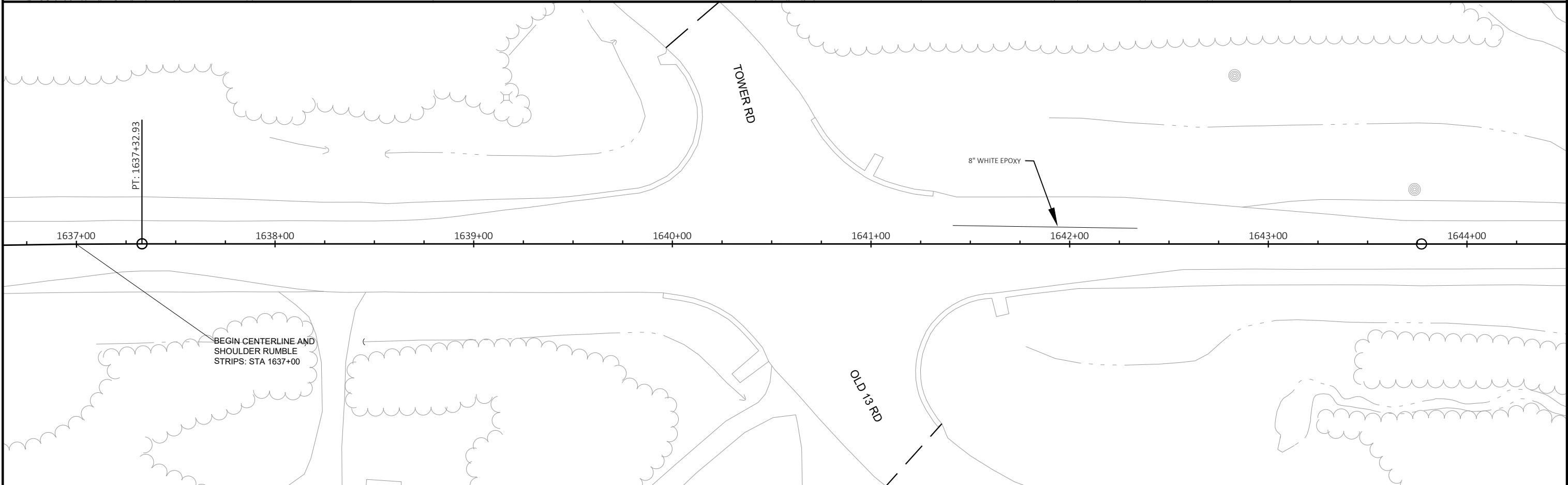
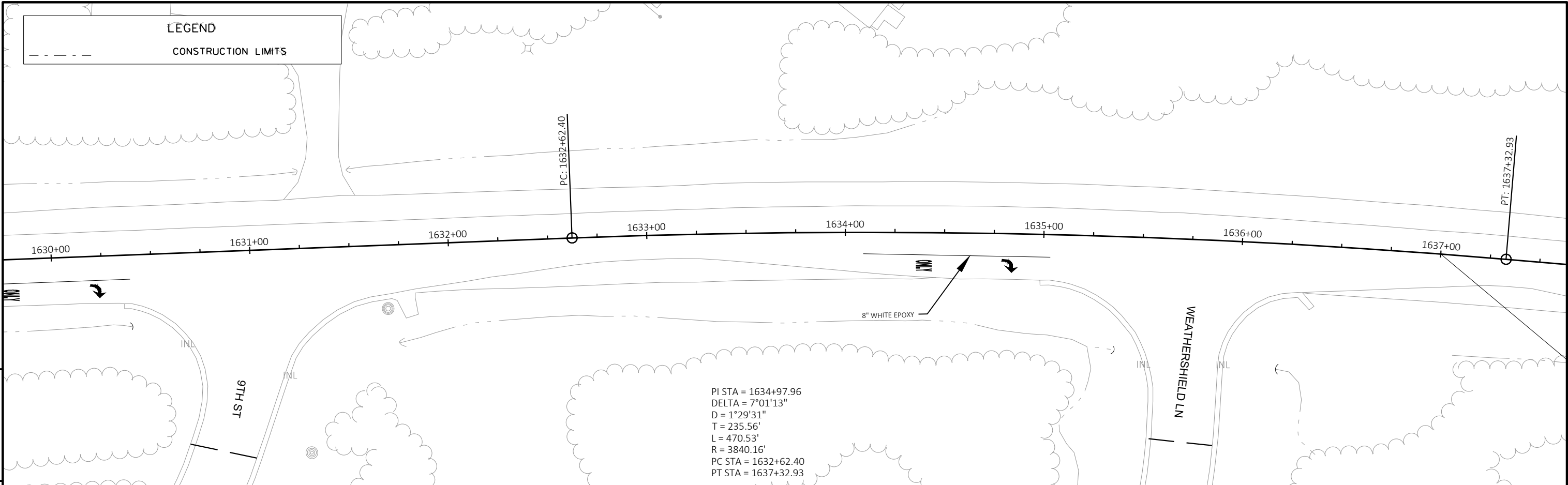

PROJECT NO: 1610-39-60	HWY: STH 13	COUNTY: PRICE	PLAN	SHEET	E
------------------------	-------------	---------------	------	-------	---

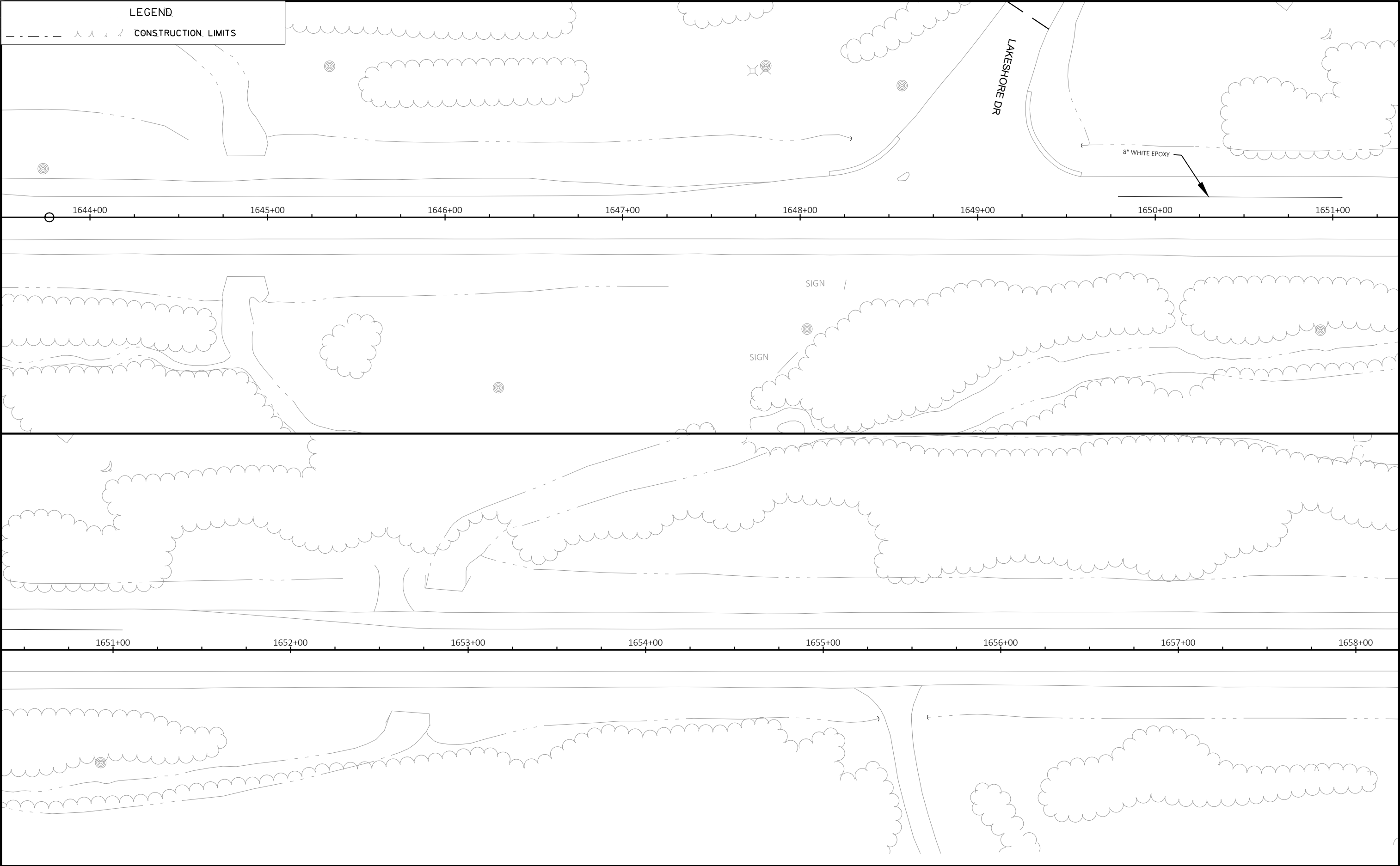

PROJECT NO: 1610-39-60	HWY: STH 13	COUNTY: PRICE	PLAN	SHEET	E
------------------------	-------------	---------------	------	-------	---

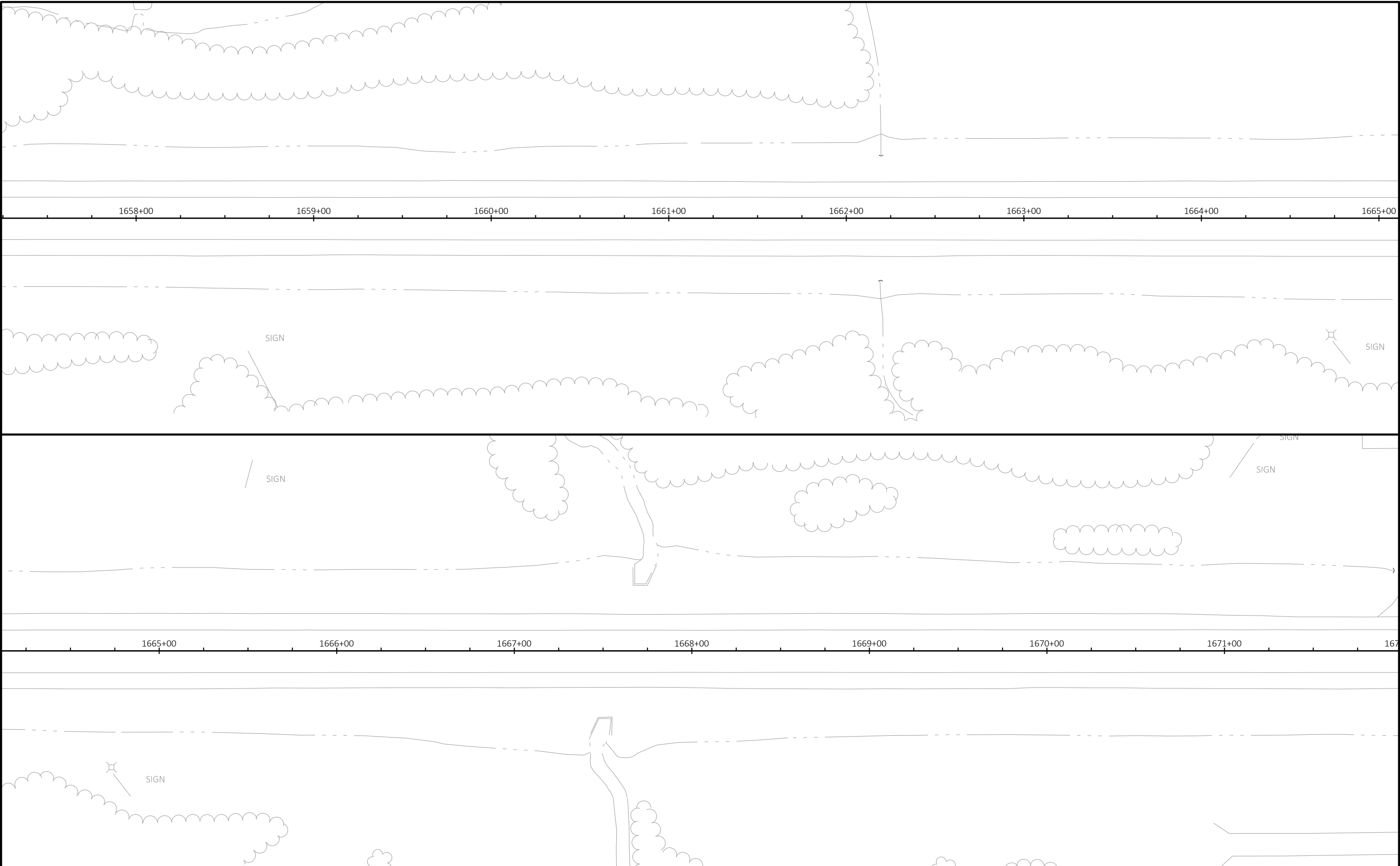

PROJECT NO: 1610-39-60	HWY: STH 13	COUNTY: PRICE	PLAN	SHEET	E
------------------------	-------------	---------------	------	-------	---



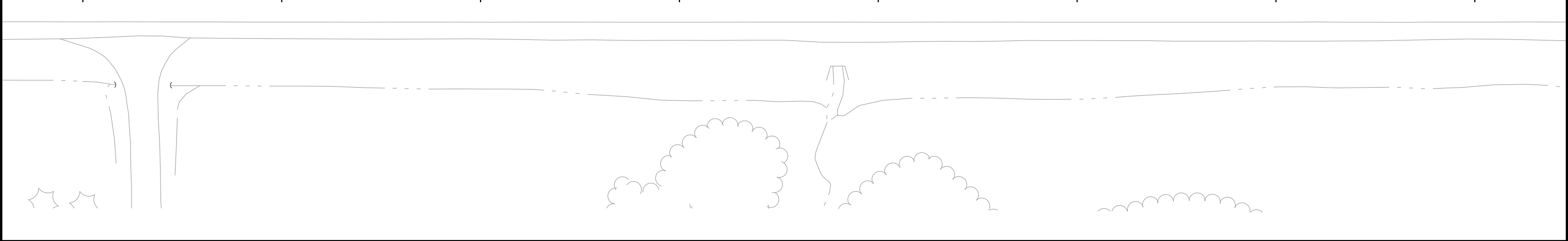
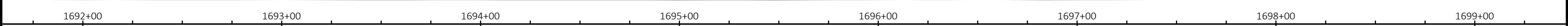
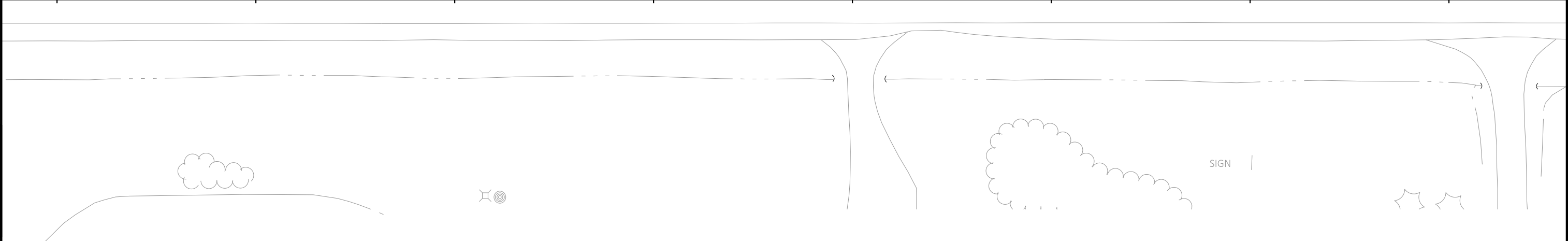
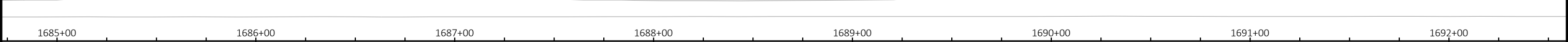
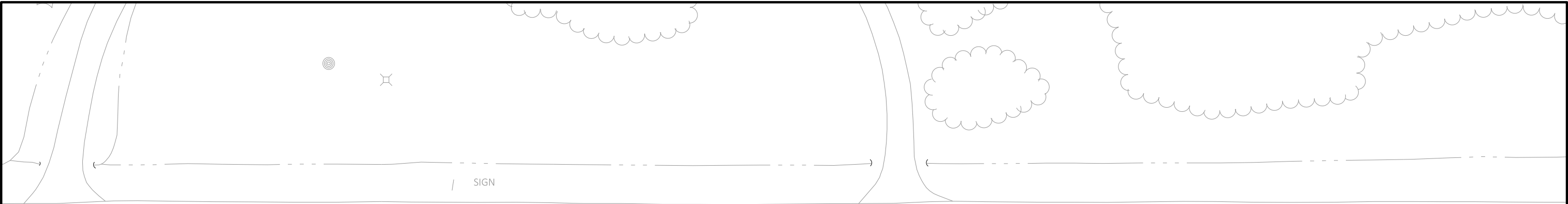

PROJECT NO: 1610-39-60	HWY: STH 13	COUNTY: PRICE	PLAN	SHEET	E
------------------------	-------------	---------------	------	-------	---

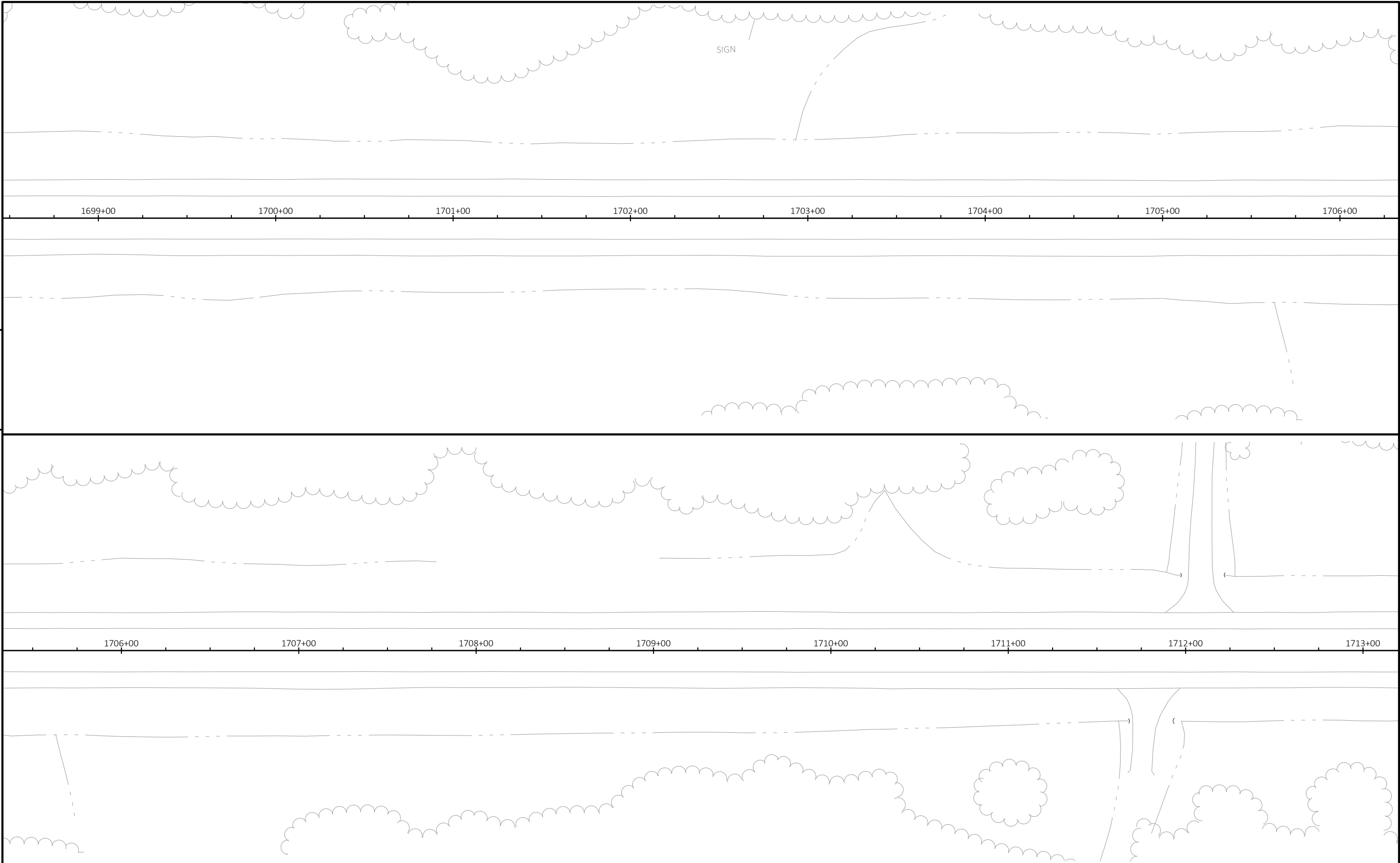

5

5

PROJECT NO: 1610-39-60	HWY: STH 13	COUNTY: PRICE	PLAN	SHEET	E
------------------------	-------------	---------------	------	-------	---

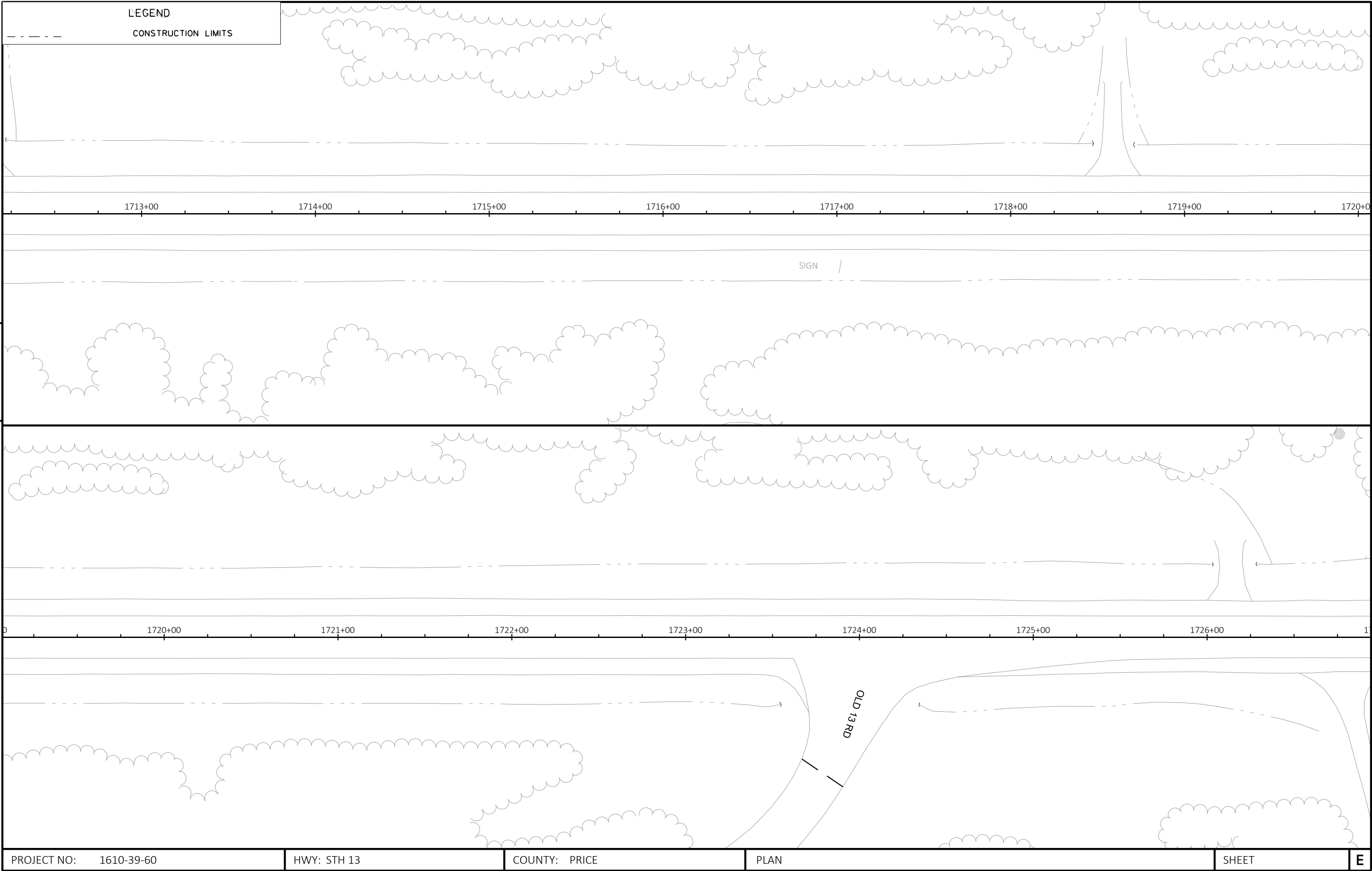

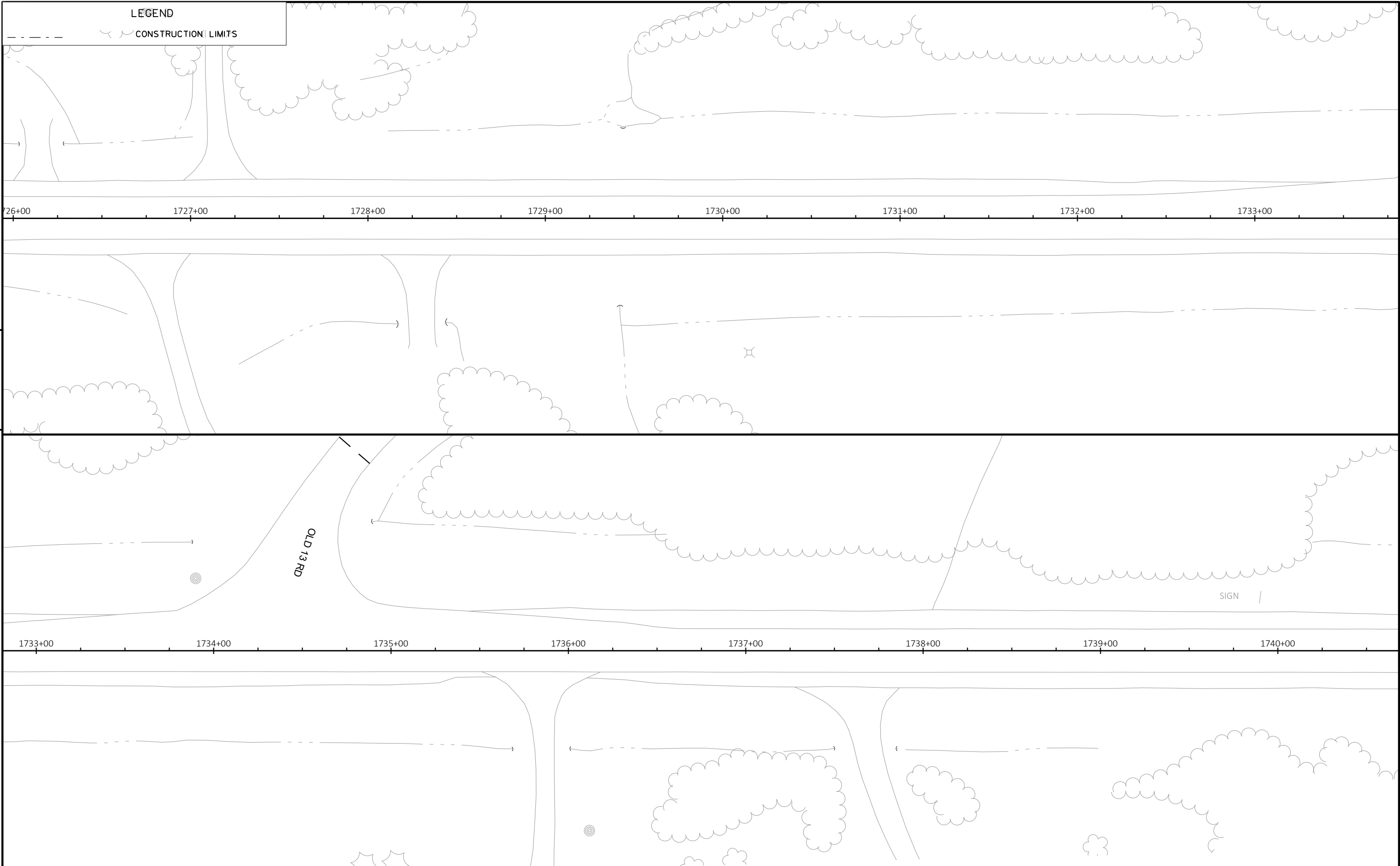

PROJECT NO: 1610-39-60	HWY: STH 13	COUNTY: PRICE	PLAN	SHEET	E
------------------------	-------------	---------------	------	-------	---

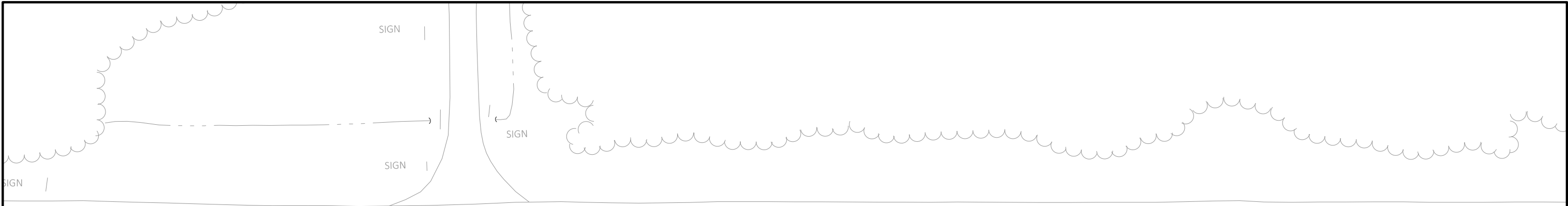

1740+00 1741+00 1742+00 1743+00 1744+00 1745+00 1746+00 1747+00

5

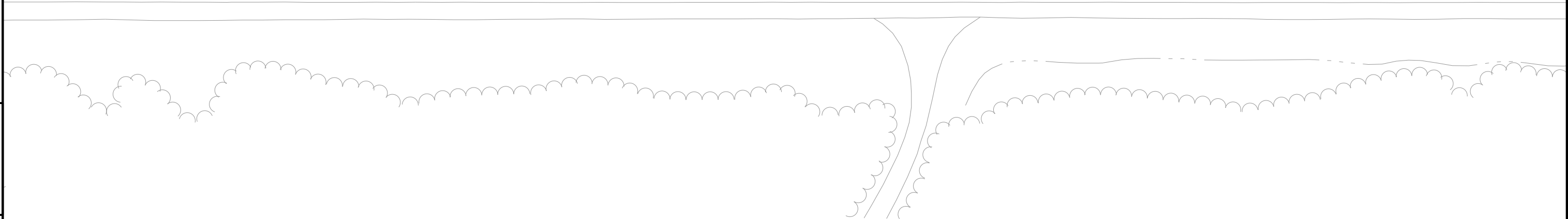

5

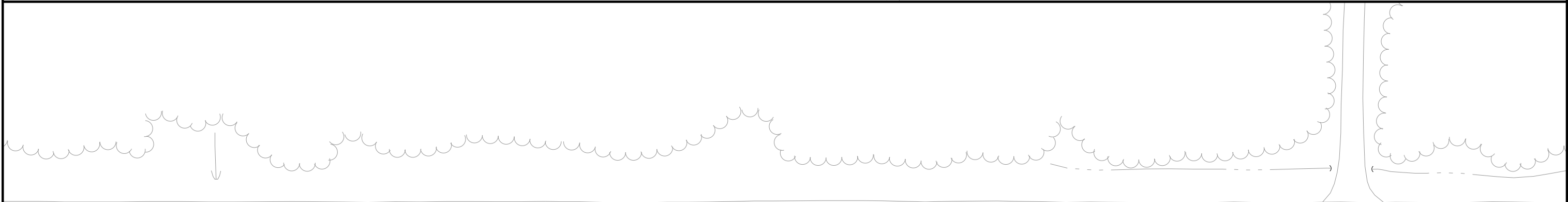

1747+00 1748+00 1749+00 1750+00 1751+00 1752+00 1753+00 1754+00

PROJECT NO: 1610-39-60	HWY: STH 13	COUNTY: PRICE	PLAN	SHEET	E
------------------------	-------------	---------------	------	-------	---

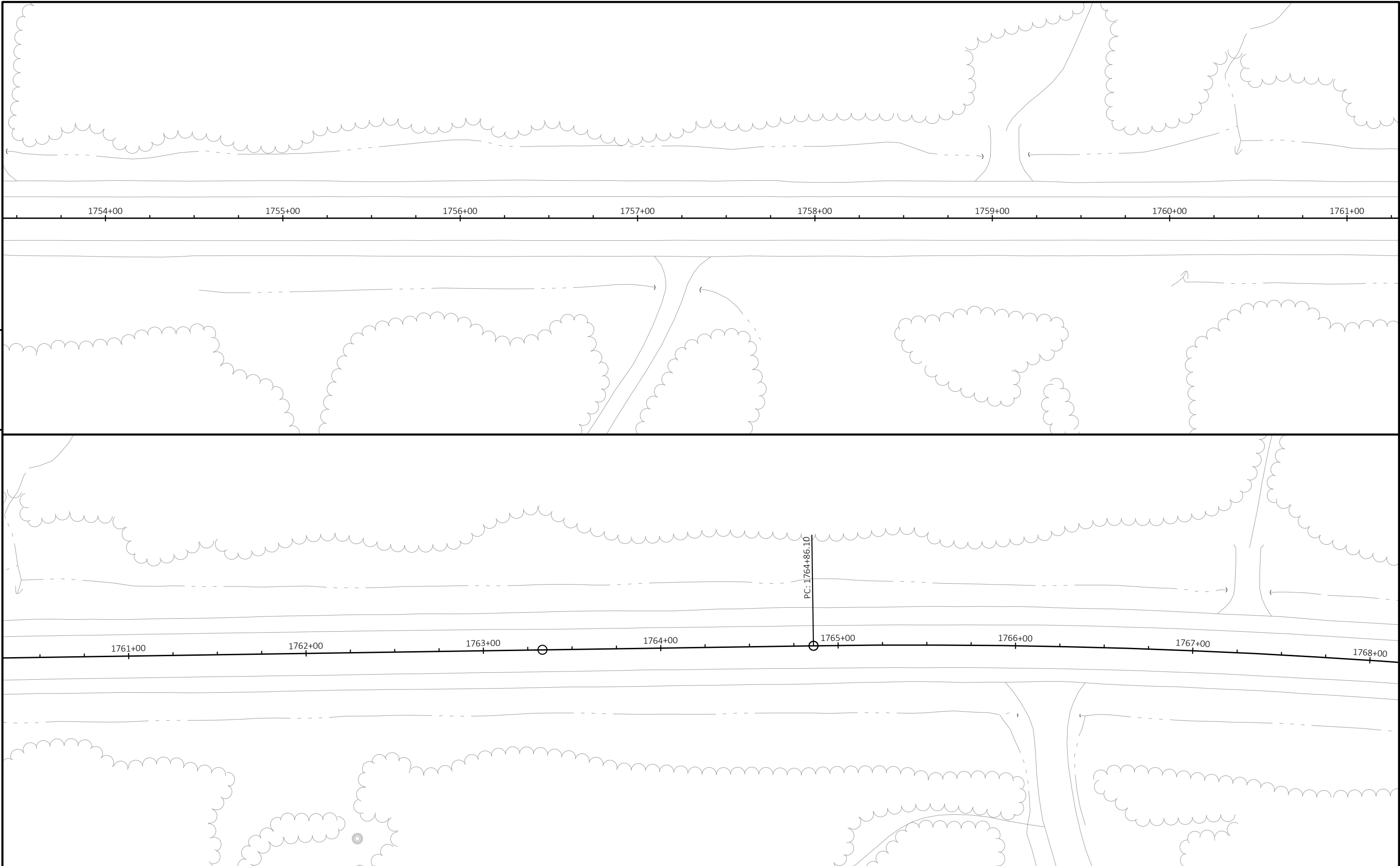

PROJECT NO: 1610-39-60	HWY: STH 13	COUNTY: PRICE	PLAN	SHEET	E
------------------------	-------------	---------------	------	-------	---

5

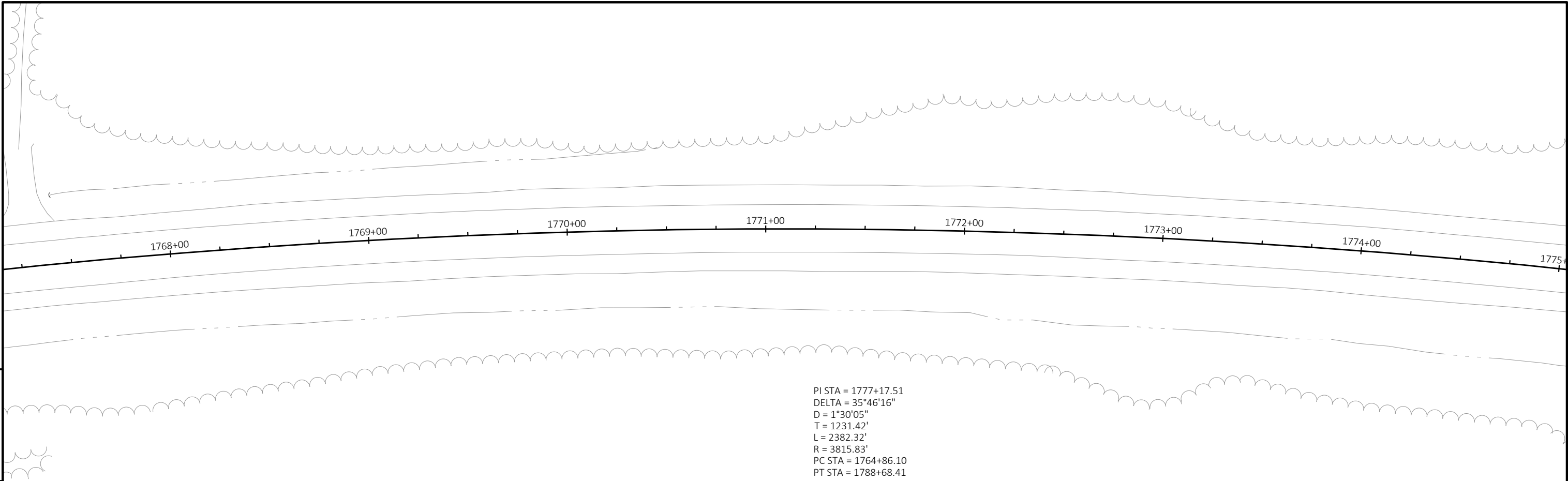

5

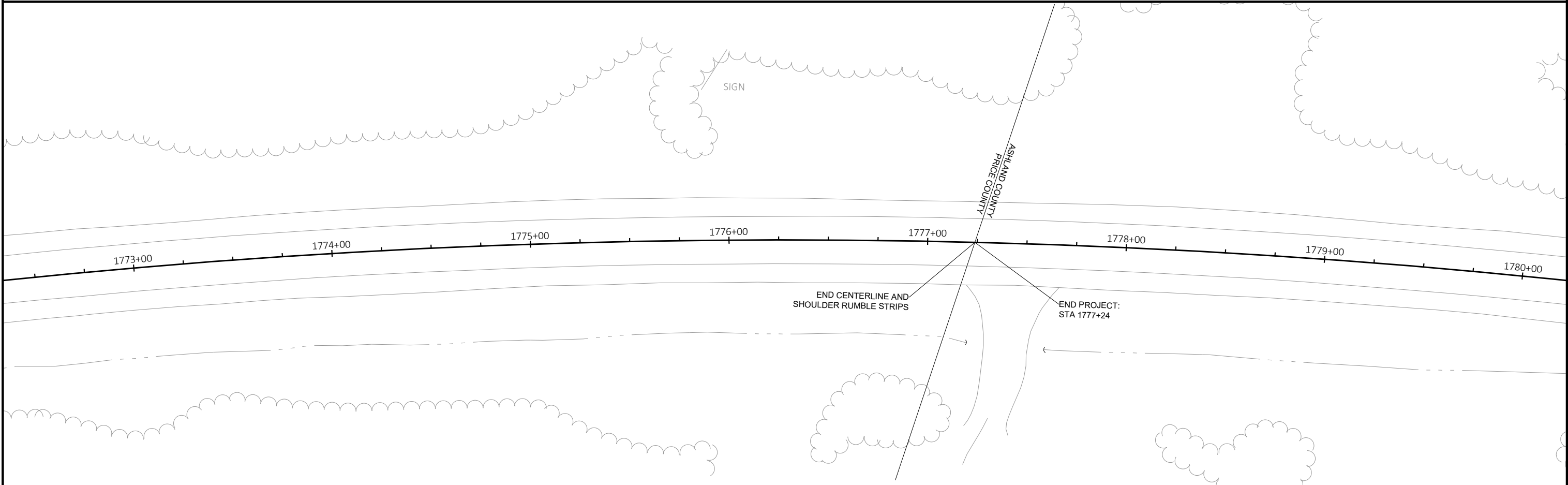

PROJECT NO: 1610-39-60	HWY: STH 13	COUNTY: PRICE	PLAN	SHEET	E
------------------------	-------------	---------------	------	-------	---

Standard Detail Drawing List

13A10-02A	2-LANE RURAL SHOULDER RUMBLE STRIP, MILLING
13A10-02B	2-LANE RURAL SHOULDER RUMBLE STRIP, MILLING
13A10-02C	2-LANE RURAL SHOULDER RUMBLE STRIP, MILLING
13A11-03A	2-LANE RURAL CENTER LINE RUMBLE STRIP, MILLING
13A11-03B	2-LANE RURAL CENTER LINE RUMBLE STRIP, MILLING
13C19-03	HMA LONGITUDINAL JOINTS
15C04-05	TRAFFIC CONTROL, ADVANCE WARNING SIGNS 45 M.P.H. OR GREATER TWO-WAY UNDIVIDED ROAD OPEN TO TRAFFIC
15C05-05	TRAFFIC CONTROL, ADVANCE WARNING SIGNS 40 M.P.H. OR LESS
15C07-15B	PAVEMENT MARKING WORDS
15C07-15C	PAVEMENT MARKING ARROWS
15C08-20A	LONGITUDINAL MARKING (MAINLINE)
15C08-20B	PAVEMENT MARKING (TURN LANES)
15C08-20C	PAVEMENT MARKING (TURN LANES)
15C12-07	TRAFFIC CONTROL FOR LANE CLOSURE WITH FLAGGING OPERATION
15C19-06A	MOVING PAVEMENT MARKING OPERATION TWO-LANE TWO-WAY ROADWAY
15D28-04	TRAFFIC CONTROL, WORK ON SHOULDER OR PARKING LANE, UNDIVIDED ROADWAY
15D38-02A	TEMPORARY TRAFFIC CONTROL SIGN MOUNTING
15D38-02B	ATTACHMENT OF SIGNS TO POSTS
15D39-02	TRAFFIC CONTROL, DROP-OFF SIGNING
15D44-02	TRAFFIC CONTROL, SIGNING ON ROADWAYS WITH MILLED SURFACES



① SHOULDER GROOVES MAY BE OMITTED IN AREAS WITH HIGH CONCENTRATIONS OF DRIVEWAYS. WHEN DIRECTED BY THE ENGINEER.



STATE OF WISCONSIN  
DEPARTMENT OF TRANSPORTATION

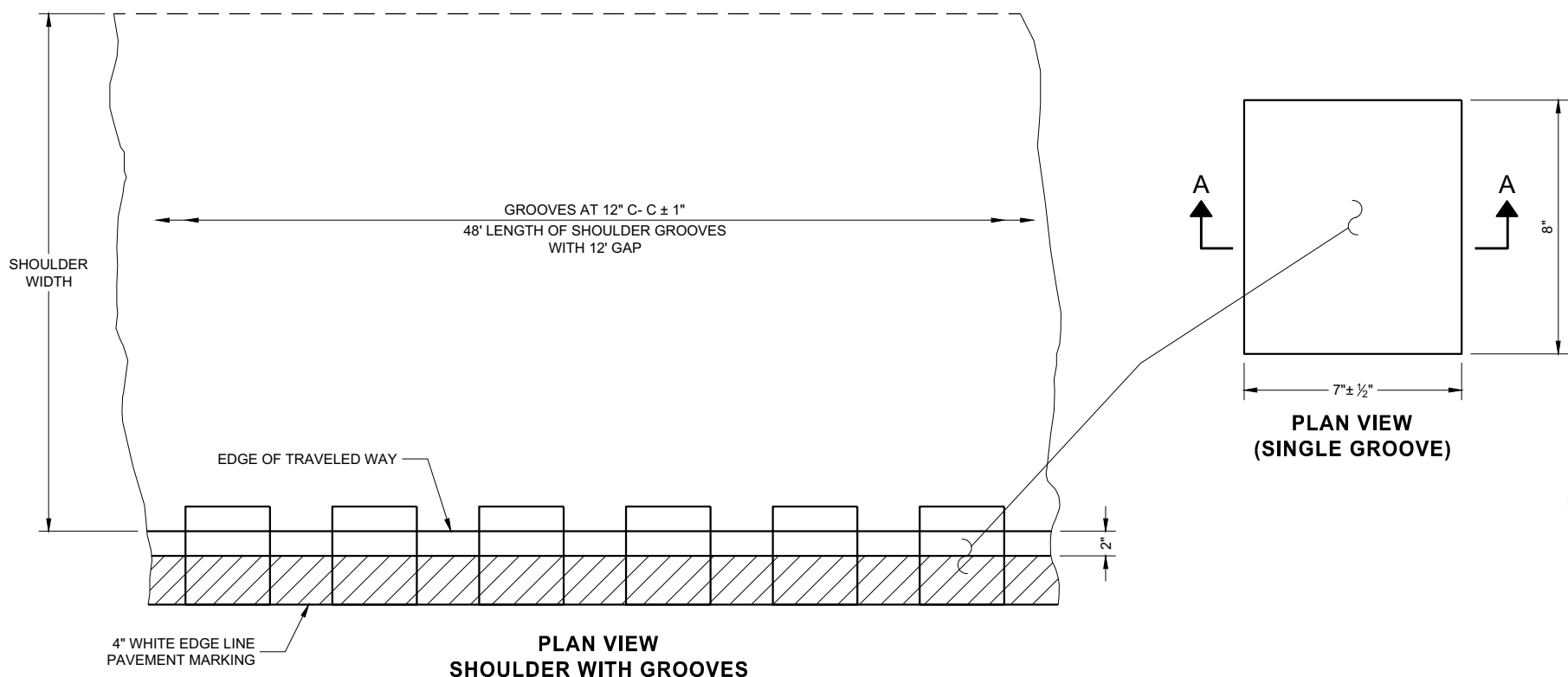

PLAN VIEW  
SHOULDER WITH GROOVES

PLAN VIEW  
(SINGLE GROOVE)

6  
PLACEMENT DETAIL FOR TYPE 2 MILLED RUMBLE STRIP

GENERAL NOTES

DETAILS OF CONSTRUCTION NO SHOWN ON THIS DRAWING SHALL CONFORM TO THE PERTINENT REQUIREMENTS OF THE STANDARD SPECIFICATIONS AND APPLICABLE SPECIAL PROVISIONS.

DO NOT MILL SHOULDER GROOVES THROUGH ANY INTERSECTION, MARKED CROSSWALK, NON-MOTORIZED PATH CROSSING, OR SNOWMOBILE CROSSING.

- ① SHOULDER GROOVES MAY BE OMITTED IN AREAS WITH HIGH CONCENTRATIONS OF DRIVEWAYS. WHEN DIRECTED BY THE ENGINEER.

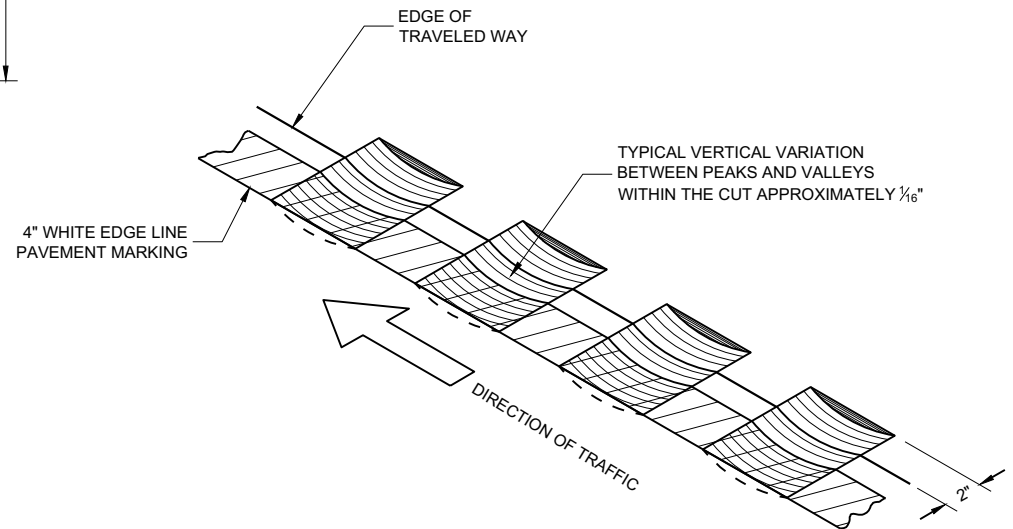

ISOMETRIC

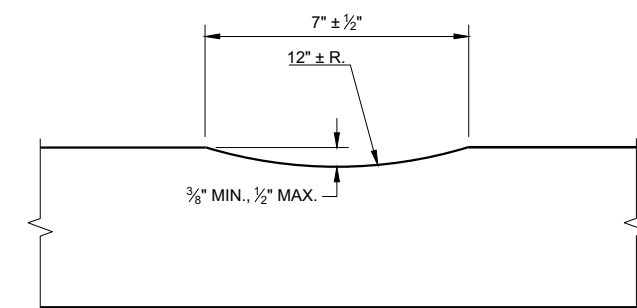

SECTION A - A

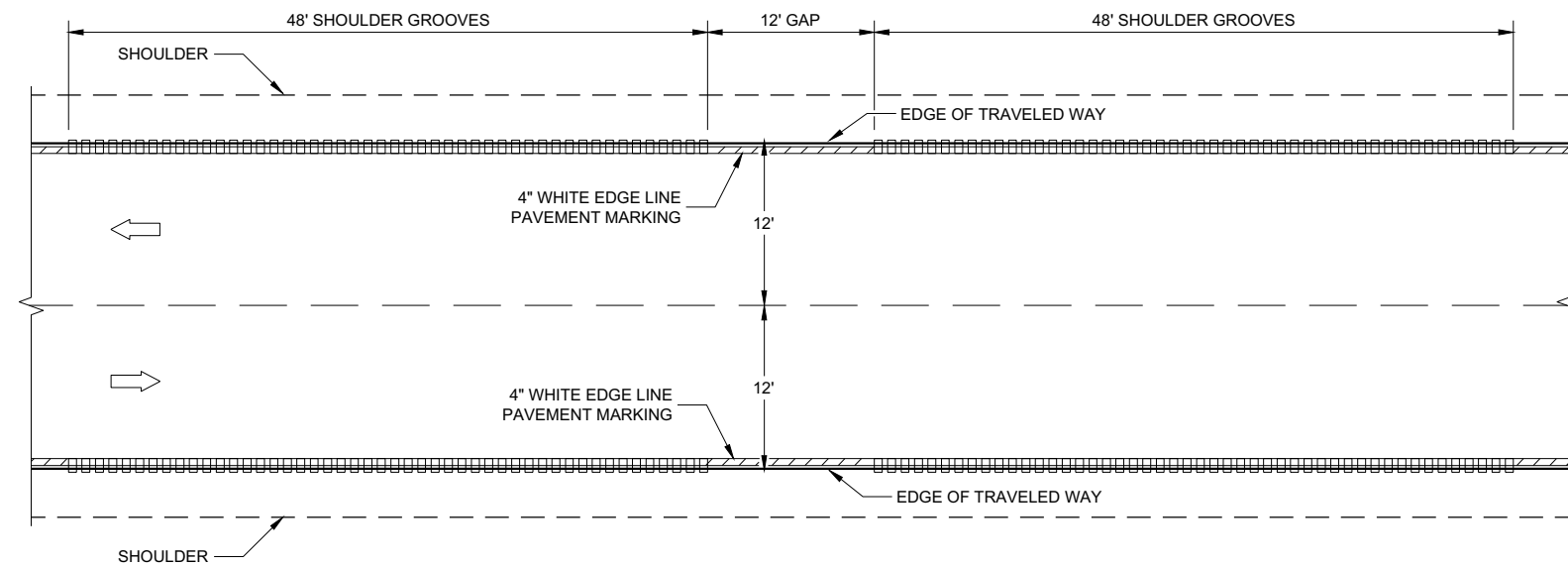

TYPE 2  
2 - LANE SHOULDER RUMBLE STRIP

2-LANE RURAL SHOULDER  
RUMBLE STRIP, MILLING

STATE OF WISCONSIN  
DEPARTMENT OF TRANSPORTATION

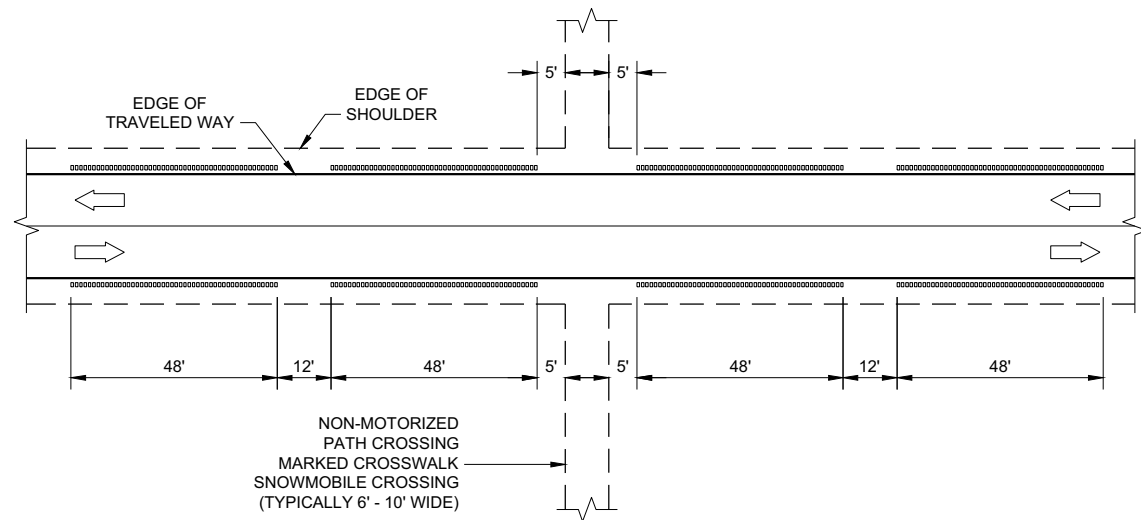

SHOULDER GROOVES AT MISCELLANEOUS CROSSINGS

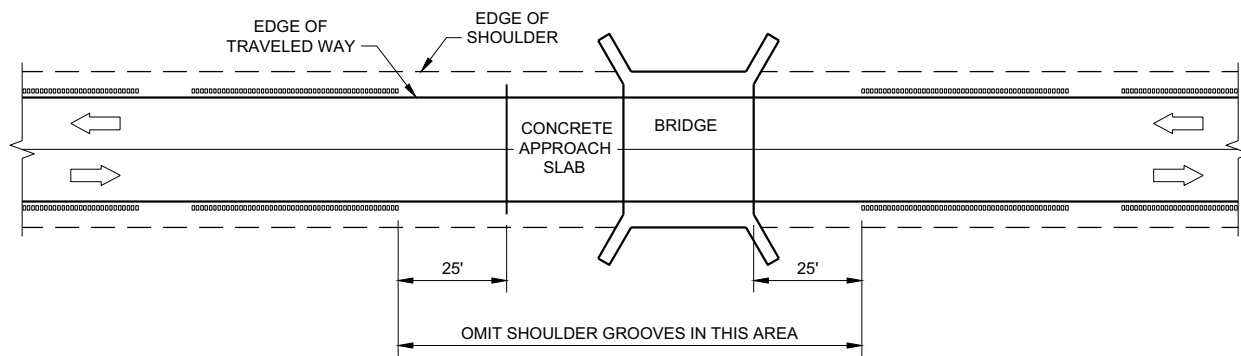

SHOULDER GROOVES AT BRIDGES

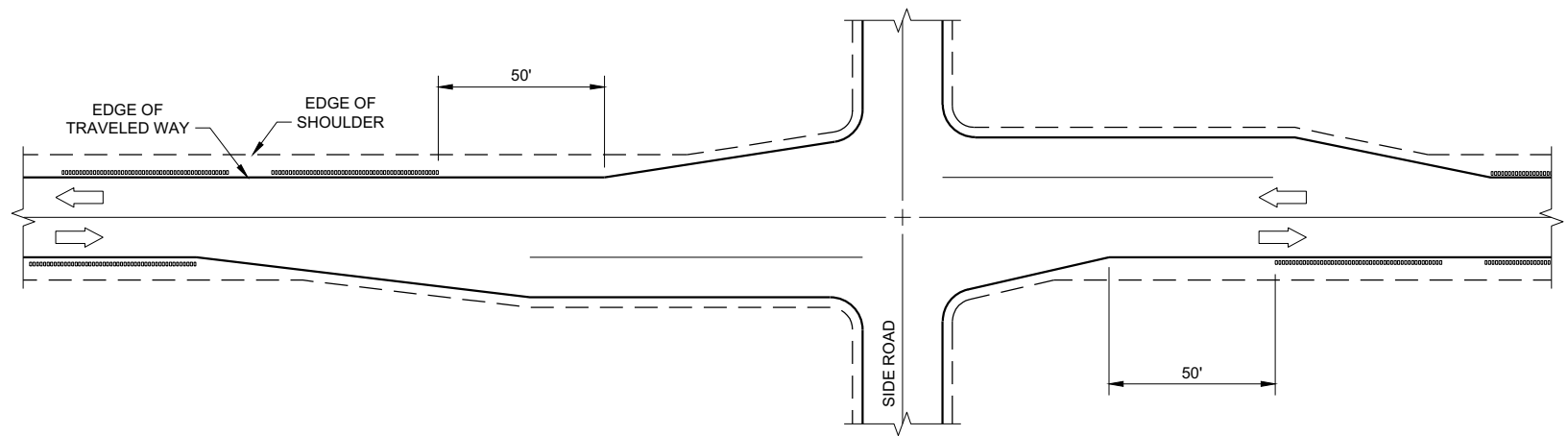

SHOULDER GROOVES AT RIGHT TURN LANE

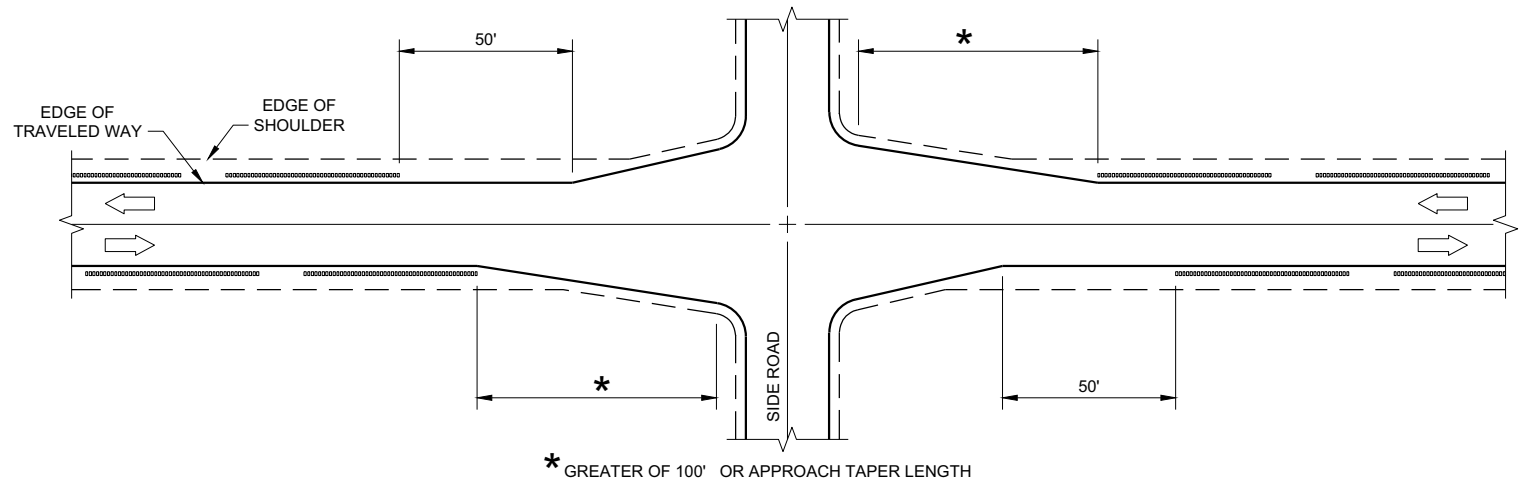

SHOULDER GROOVES AT INTERSECTIONS WITH APPROACH TAPER

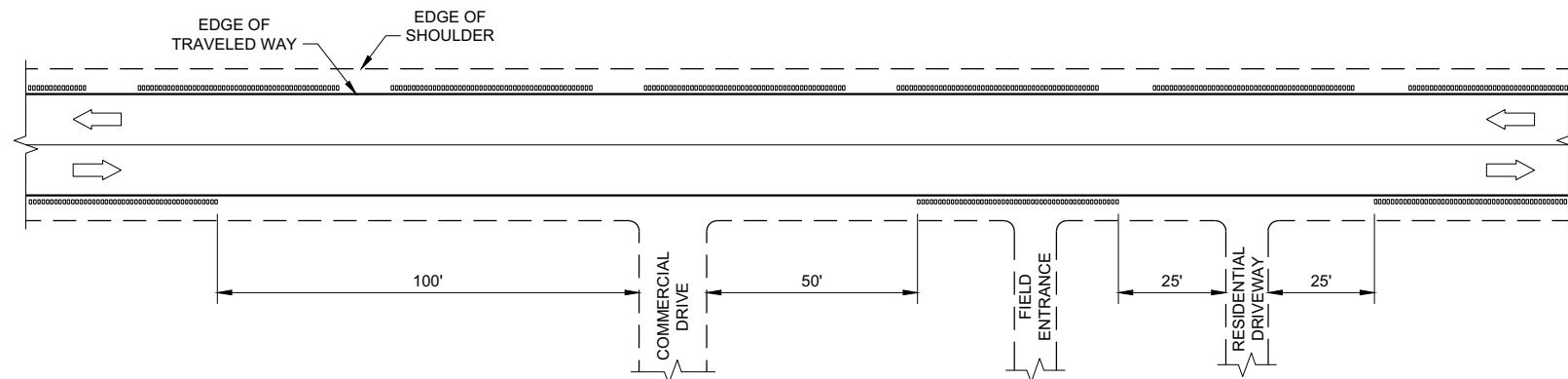

SHOULDER GROOVES AT DRIVEWAYS<sup>①</sup>

### GENERAL NOTES

- ① SHOULDER GROOVES MAY BE OMITTED IN AREAS WITH HIGH CONCENTRATIONS OF DRIVEWAYS. WHEN DIRECTED BY THE ENGINEER.

**2-LANE RURAL SHOULDER  
RUMBLE STRIP, MILLING**

STATE OF WISCONSIN  
DEPARTMENT OF TRANSPORTATION

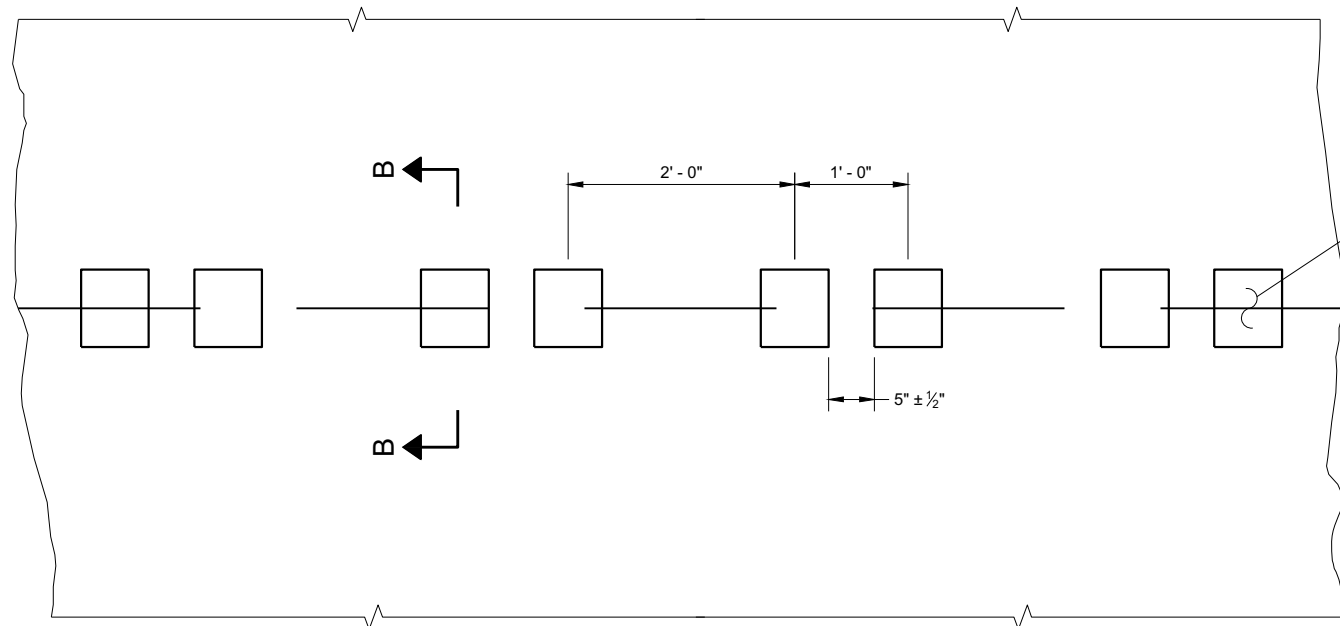

PLAN VIEW  
SHOULDER WITH GROOVES

PLACEMENT DETAIL FOR TYPE 1 MILLED RUMBLE STRIP

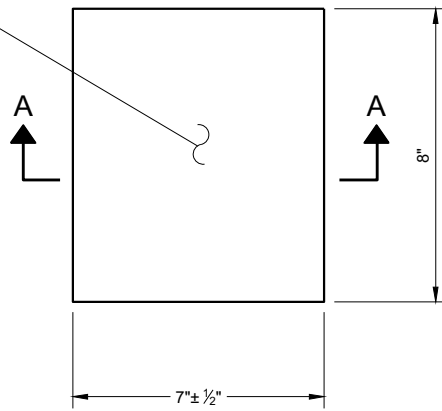

PLAN VIEW  
(SINGLE GROOVE)

**GENERAL NOTES**

DETAILS OF CONSTRUCTION NOT SHOWN ON THIS DRAWING SHALL CONFORM TO THE PERTINENT REQUIREMENTS OF THE STANDARD SPECIFICATIONS AND APPLICABLE SPECIAL PROVISIONS.

DO NOT MILL CENTERLINE GROOVES THROUGH ANY INTERSECTION, MARKED CROSSWALK, NON-MOTORIZED PATH CROSSING, OR SNOWMOBILE CROSSING.

INSTALL PAVEMENT MARKING AFTER THE GROOVES ARE INSTALLED.

SEE SIGNING PLAN FOR SIGN REQUIREMENTS THAT MAY BE NEEDED.

- ① CENTERLINE GROOVES MAY BE OMITTED IN AREAS WITH HIGH CONCENTRATIONS OF DRIVEWAYS. WHEN DIRECTED BY THE ENGINEER.

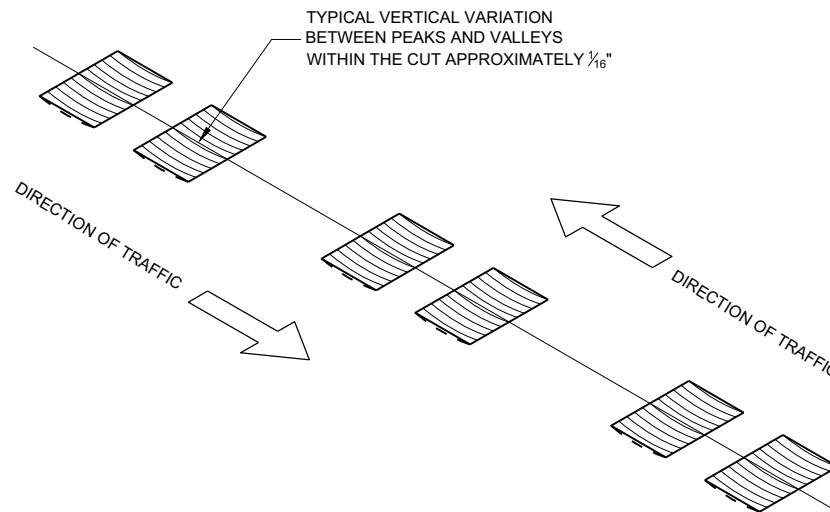

ISOMETRIC

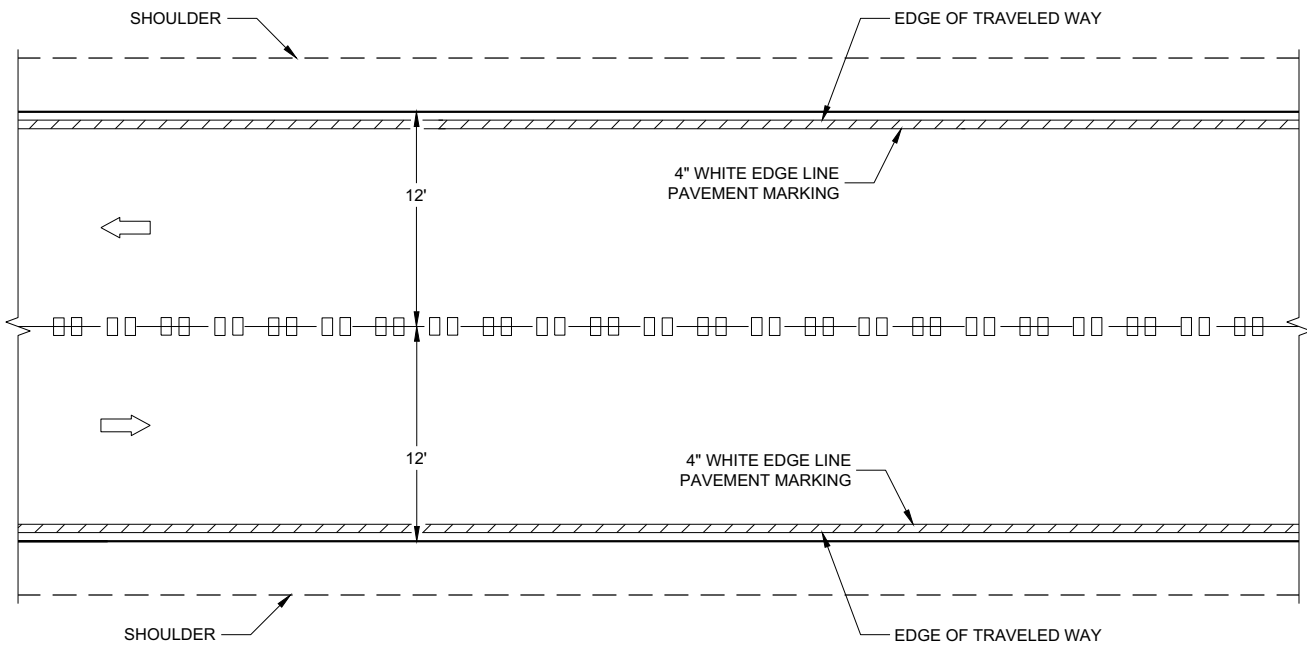

CENTERLINE GROOVES ON TWO-WAY ROADWAYS

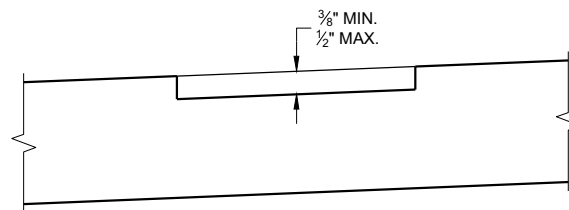

SECTION B - B  
SUPERELEVATED ROADWAY

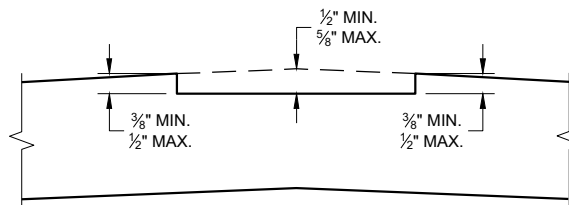

SECTION B - B  
CROWNED ROADWAY

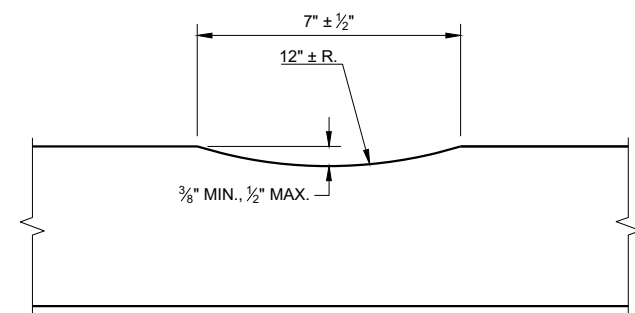

SECTION A - A

**2-LANE RURAL  
CENTER LINE RUMBLE STRIP,  
MILLING**

STATE OF WISCONSIN  
DEPARTMENT OF TRANSPORTATION

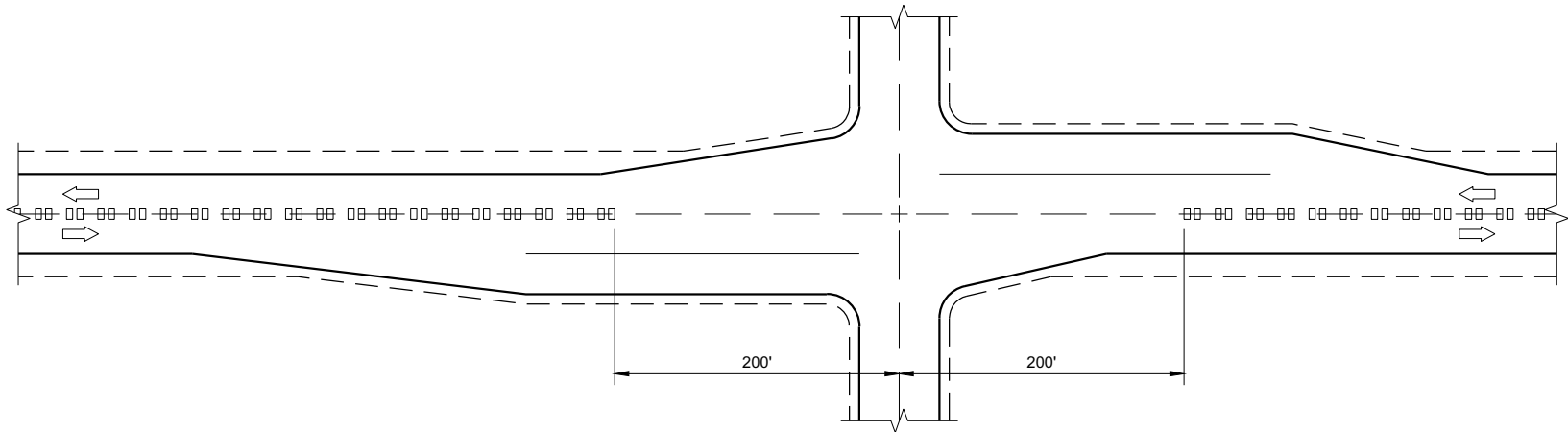

CENTERLINE GROOVES AT INTERSECTIONS

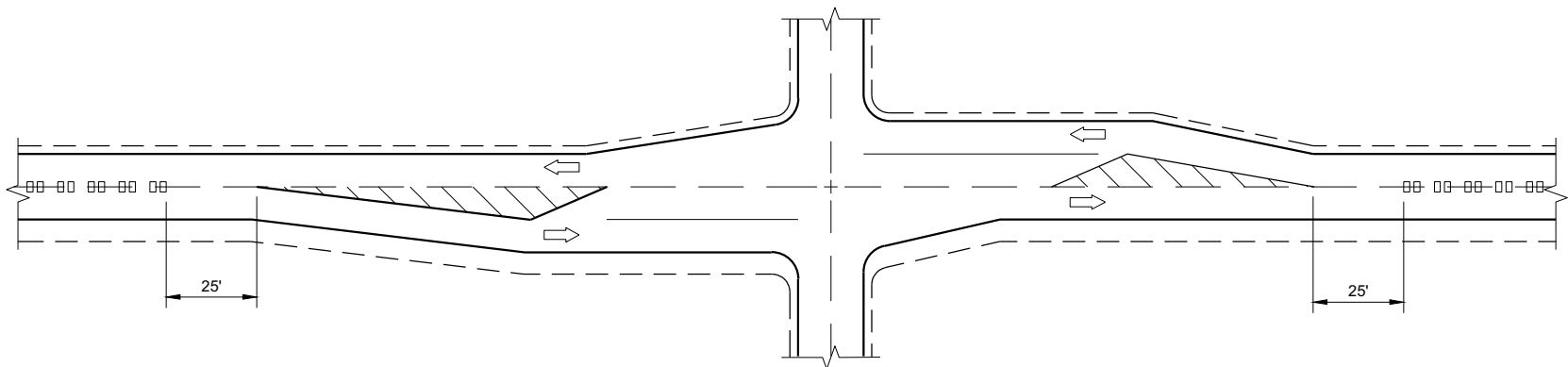

CENTERLINE GROOVES AT INTERSECTIONS  
(WITH LEFT TURN LANES)

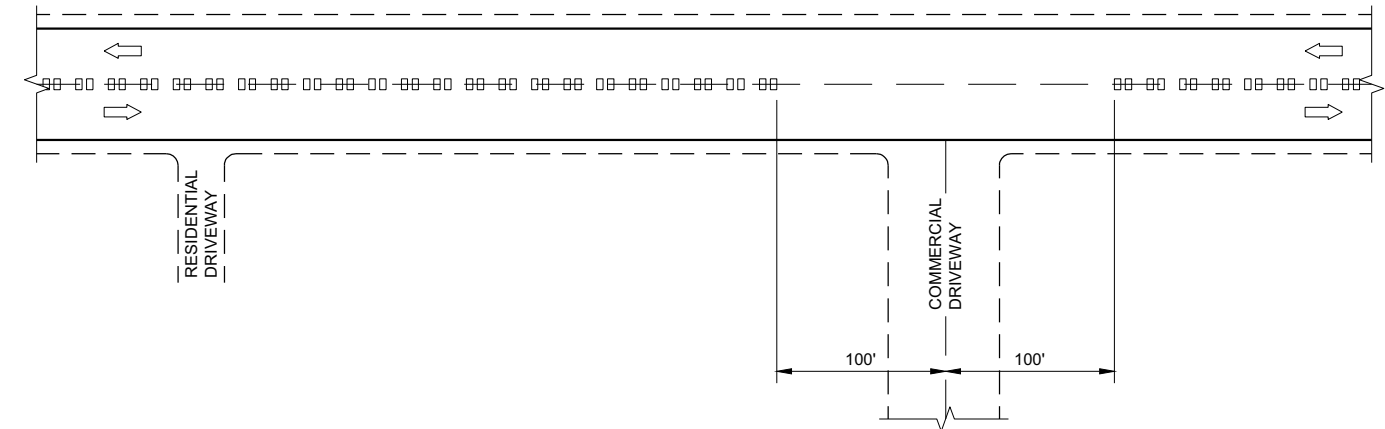

CENTERLINE GROOVES AT DRIVEWAYS<sup>①</sup>

GENERAL NOTES

- ① CENTERLINE GROOVES MAY BE OMITTED IN AREAS WITH HIGH CONCENTRATIONS OF DRIVEWAYS. WHEN DIRECTED BY THE ENGINEER.

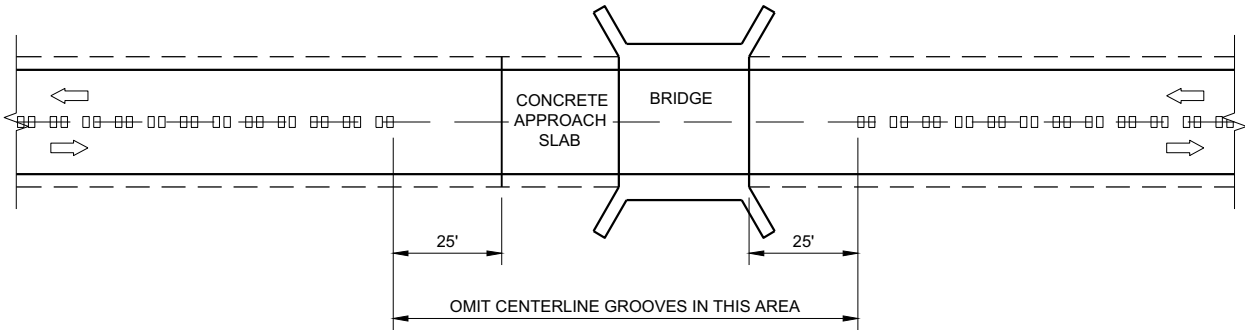

CENTERLINE GROOVES AT BRIDGES

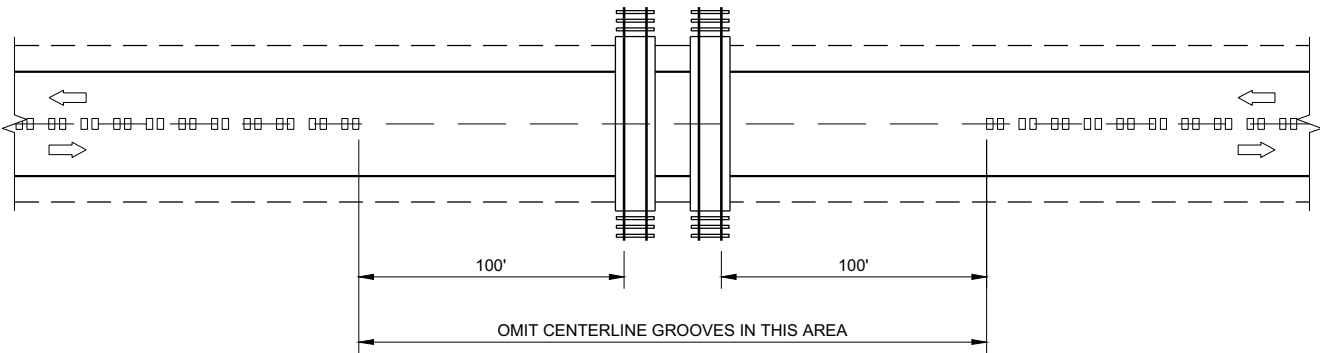

CENTERLINE GROOVES AT RAILROADS

2-LANE RURAL  
CENTERLINE RUMBLE STRIP,  
MILLING

STATE OF WISCONSIN  
DEPARTMENT OF TRANSPORTATION

APPROVED  
7/2018  
DATE  
/S/ Rodney Taylor  
ROADWAY STANDARDS DEVELOPMENT  
ENGINEER

FHWA

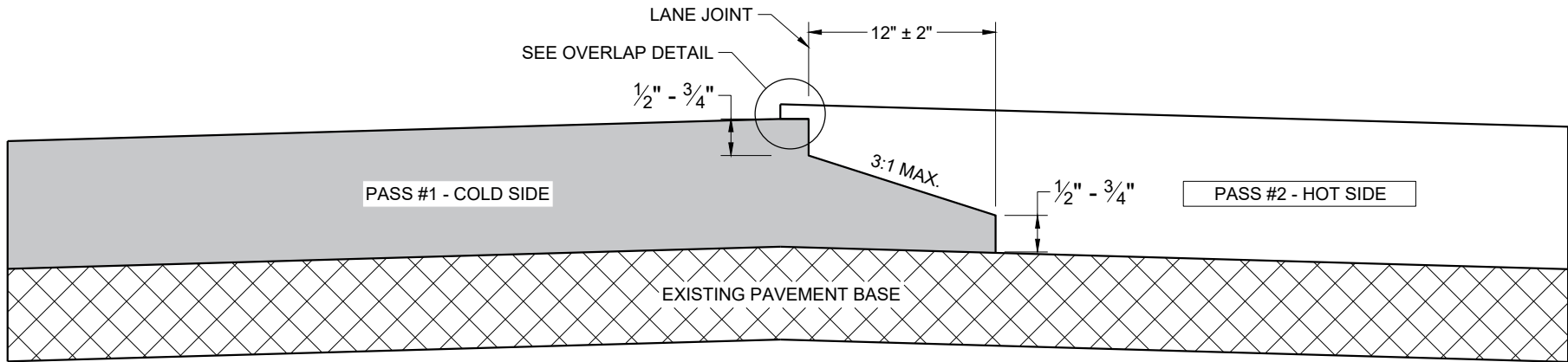

TYPICAL PAVEMENT CROSS SECTION  
NOTCHED WEDGE JOINT

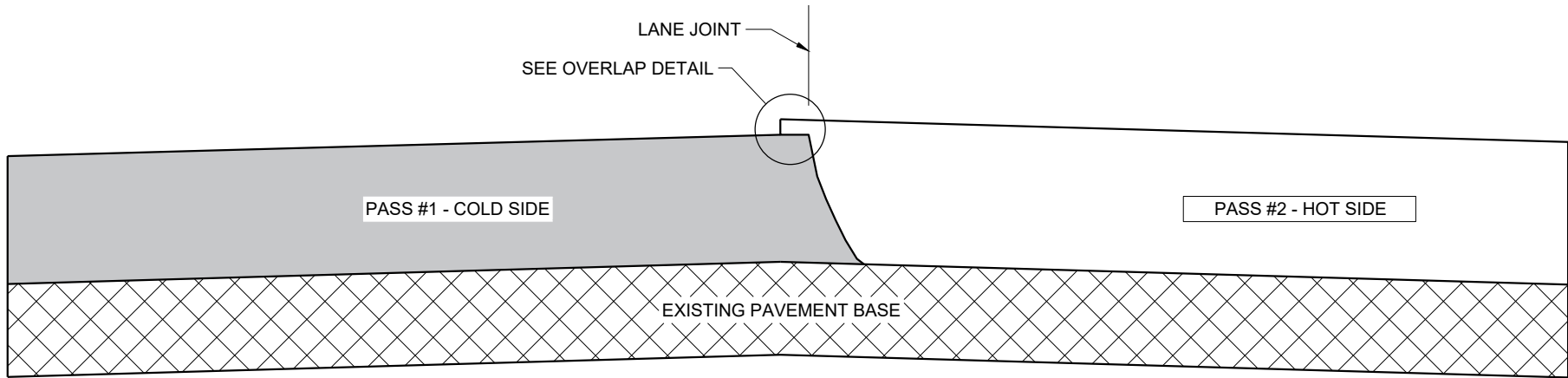

TYPICAL PAVEMENT CROSS SECTION  
VERTICAL JOINT

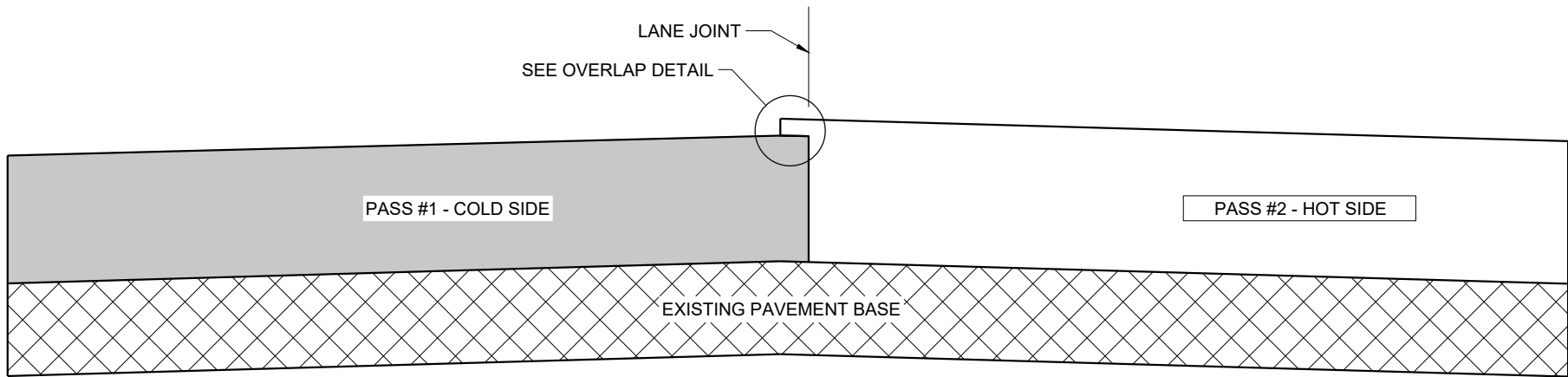

TYPICAL PAVEMENT CROSS SECTION  
VERTICAL JOINT (MILLED)

GENERAL NOTES

IN ADDITION TO THE DETAILS PROVIDED IN THIS DRAWING, CONFORM TO STANDARD SPECIFICATION 450.3.2.8 FOR WHEN A NOTCHED WEDGE JOINT IS REQUIRED AND FOR GENERAL JOINT CONSTRUCTION REQUIREMENTS.

FOR ALL LONGITUDINAL JOINTS, ENSURE THE PAVER SCREED OVERLAPS THE PREVIOUSLY PLACED PAVEMENT BY  $1" \pm 0.5"$  AND THE HOT SIDE OF THE JOINT REMAINS HIGHER THAN THE COLD SIDE BY APPROXIMATELY 0.1" AFTER FINAL COMPACTION. (IT WILL BE FLUSH WHEN PAVING IN ECHELON.)

ONLY REMOVE THE LONGITUDINAL NOTCHED WEDGE JOINT FOR SMA PAVEMENT OR AS DIRECTED BY THE ENGINEER TO ADDRESS SPECIFIC LENGTHS OF JOINT DAMAGED BY TRAFFIC.

WHEN MILLING BACK OR REMOVING ANY LONGITUDINAL JOINT, LIMIT THE MATERIAL REMOVED TO 2" FROM THE TOP NOTCH OR FROM THE VERTICAL JOINT EDGE ON THE COLD SIDE OF THE JOINT.

USE LONGITUDINAL MILLED JOINT AS PLANS SHOW OR THE AS THE ENGINEER DIRECTS.

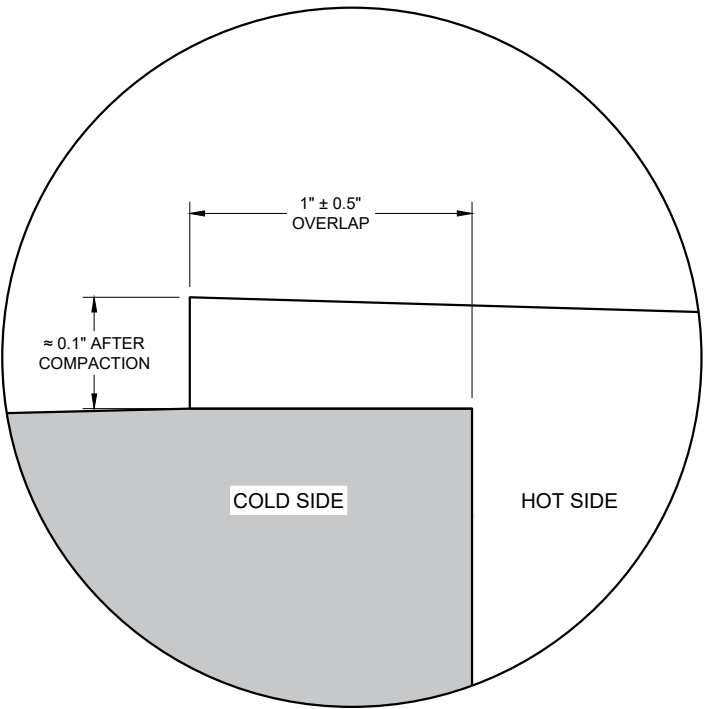

OVERLAP DETAIL (TYPICAL)

HMA LONGITUDINAL JOINTS

STATE OF WISCONSIN  
DEPARTMENT OF TRANSPORTATION

APPROVED  
November 2020 /S/ Steven Hefel  
DATE HMA PAVEMENT ENGINEER  
FHWA

GENERAL NOTES

THE EXACT NUMBER, LOCATION, AND SPACING OF ALL SIGNS AND DEVICES SHALL BE ADJUSTED TO FIT FIELD CONDITIONS.

THE SPACING BETWEEN TRAFFIC CONTROL SIGNS SHOULD BE ADJUSTED TO NOT CONFLICT WITH AND SHOULD PROVIDE A MINIMUM OF 200 FEET (500 FEET DESIRABLE) CLEARANCE TO EXISTING SIGNS THAT WILL REMAIN IN PLACE.



ALL SIGNS ARE 48" X 48" UNLESS OTHERWISE NOTED.

SIGNS THAT WILL BE IN PLACE LESS THAN SEVEN CONTINUOUS DAYS AND NIGHTS MAY BE MOUNTED ON PORTABLE SUPPORTS.

IF A "STOP" SIGN MUST BE REMOVED FOR A WORK OPERATION, A TEMPORARY "STOP" SIGN SHALL BE PLACED PRIOR TO THE SIGN REMOVAL, OR A FLAGGER SHALL BE PROVIDED UNTIL THE SIGN IS REESTABLISHED.

- \* OMIT G20-1 SIGNS IF LENGTH OF WORK AREA IS 2 MILES OR LESS
- \*\* PLACE AN ADDITIONAL W20-1A "ROAD WORK AHEAD" SIGN IF WORK AREA WITHIN THE PROJECT IS SEPARATED BY MORE THAN 2 MILES FROM PREVIOUS WORK AREA.

LEGEND

-  SIGN ON PERMANENT SUPPORT
-  DIRECTION OF TRAFFIC
-  WORK AREA

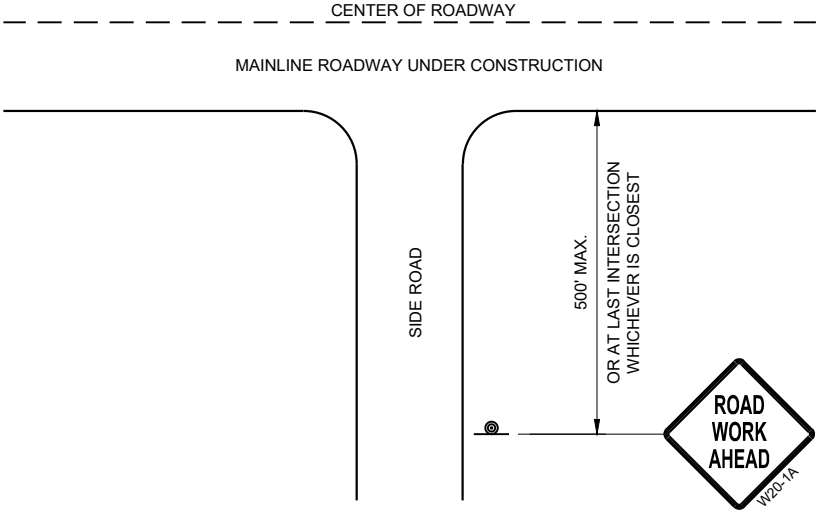

TYPICAL SIDE ROAD APPROACH  
WARNING SIGN DETAIL

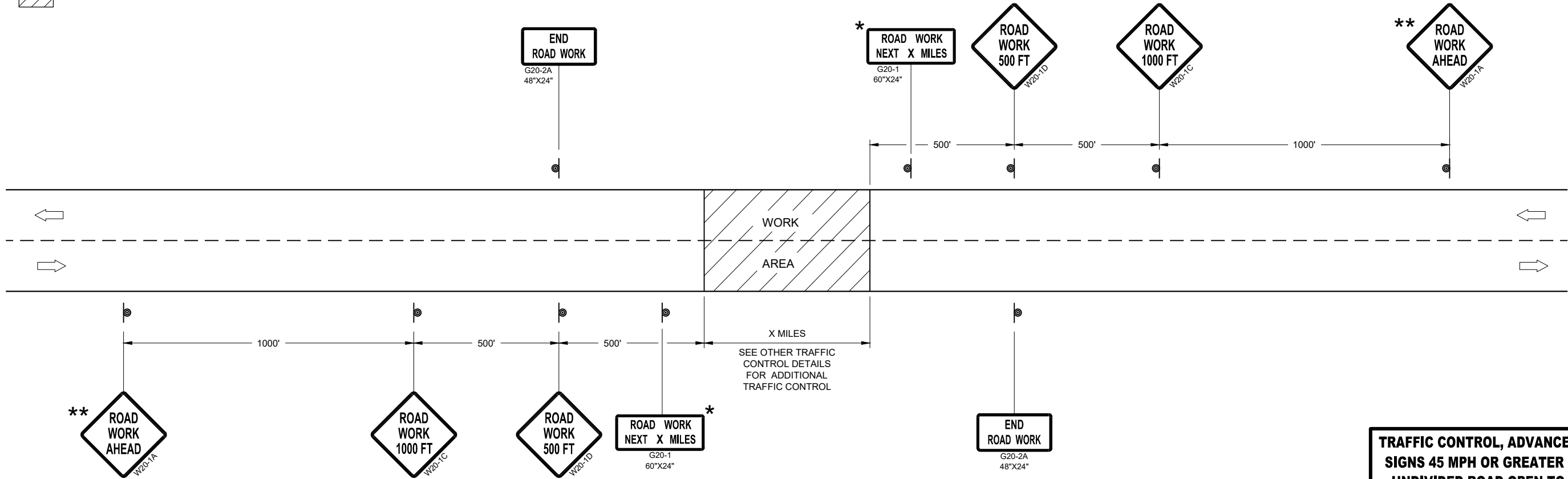

TRAFFIC CONTROL, ADVANCE WARNING SIGNS 45MPH OR GREATER

TRAFFIC CONTROL, ADVANCE WARNING  
SIGNS 45 MPH OR GREATER TWO-WAY  
UNDIVIDED ROAD OPEN TO TRAFFIC

STATE OF WISCONSIN  
DEPARTMENT OF TRANSPORTATION

APPROVED  
July 2018 /S/ Andrew Heidtke  
DATE WORK ZONE ENGINEER  
FHWA

GENERAL NOTES

THE EXACT NUMBER, LOCATION, AND SPACING OF ALL SIGNS AND DEVICES SHALL BE ADJUSTED TO FIT FIELD CONDITIONS.

THE SPACING BETWEEN TRAFFIC CONTROL SIGNS SHOULD BE ADJUSTED TO NOT CONFLICT WITH AND SHOULD PROVIDE A MINIMUM OF 200 FEET (500 FEET DESIRABLE) CLEARANCE TO EXISTING SIGNS THAT WILL REMAIN IN PLACE.



ALL SIGNS ARE 48" X 48" UNLESS OTHERWISE NOTED. IF NECESSARY DUE TO SPACE CONSTRAINTS, 36"X36" SIGNS MAY BE USED INSTEAD OF 48" X 48" SIGNS.

SIGNS THAT WILL BE IN PLACE LESS THAN SEVEN CONTINUOUS DAYS AND NIGHTS MAY BE MOUNTED ON PORTABLE SUPPORTS.

IF A "STOP" SIGN MUST BE REMOVED FOR A WORK OPERATION, A TEMPORARY "STOP" SIGN SHALL BE PLACED PRIOR TO THE SIGN REMOVAL, OR A FLAGGER SHALL BE PROVIDED UNTIL THE SIGN IS REESTABLISHED.

\* THE THIRD W20-1 SIGN IS REQUIRED ONLY IF THERE IS AN INTERSECTION BETWEEN THE "ROAD WORK 500 FEET" SIGN AND THE WORK ZONE. ADJUST THE PLACEMENT OF THIS SIGN BASED ON INTERSECTION LOCATION AND OTHER FIELD CONDITIONS.

LEGEND

-  SIGN ON PERMANENT SUPPORT
-  DIRECTION OF TRAFFIC
-  WORK AREA

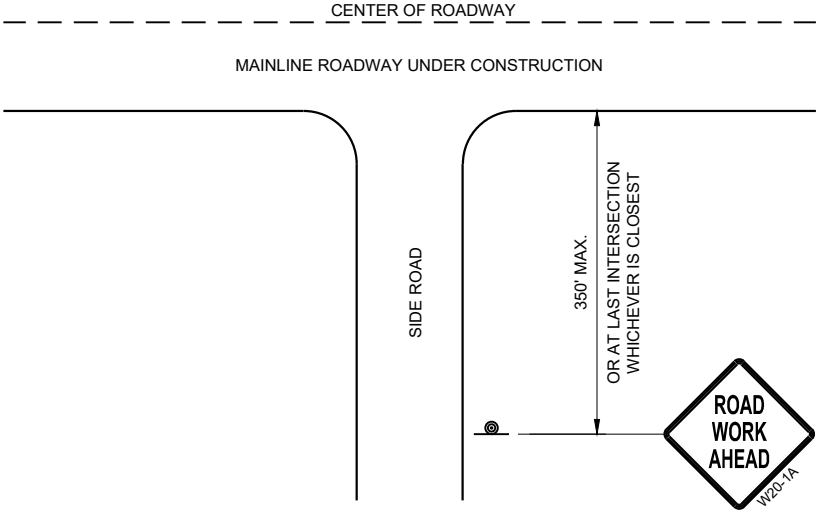

TYPICAL SIDE ROAD APPROACH  
WARNING SIGN DETAIL

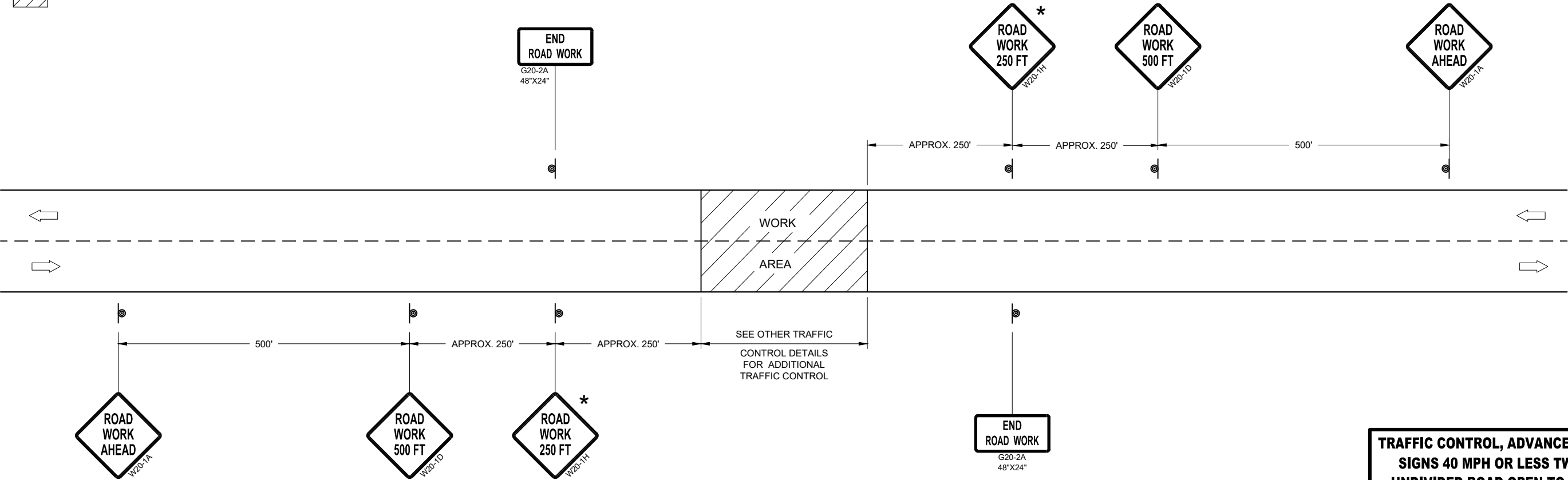

TRAFFIC CONTROL, ADVANCE WARNING SIGNS 40MPH OR LESS

TRAFFIC CONTROL, ADVANCE WARNING  
SIGNS 40 MPH OR LESS TWO-WAY  
UNDIVIDED ROAD OPEN TO TRAFFIC

STATE OF WISCONSIN  
DEPARTMENT OF TRANSPORTATION

APPROVED  
July 2018 /S/ Andrew Heidtke  
DATE WORK ZONE ENGINEER  
FHWA

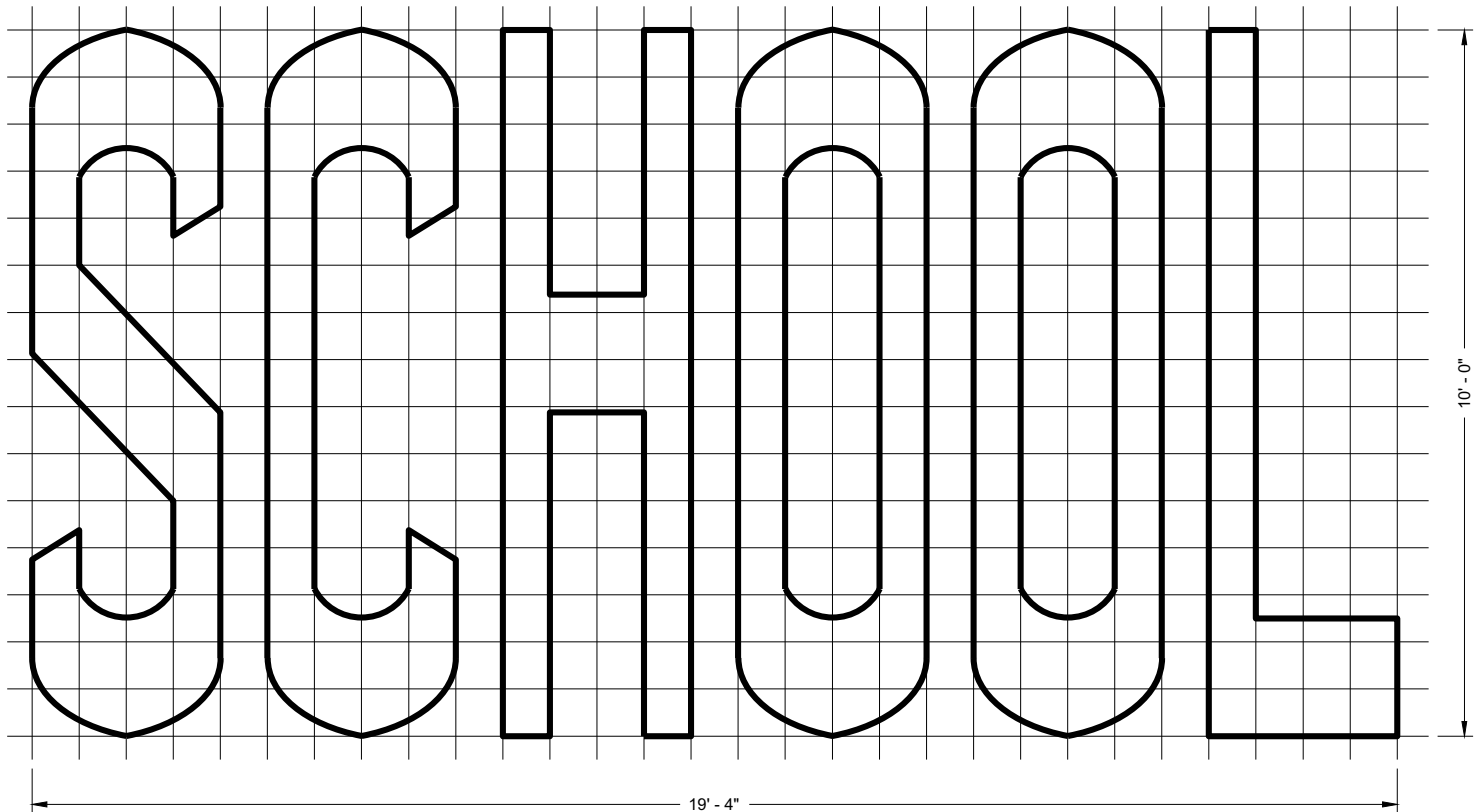
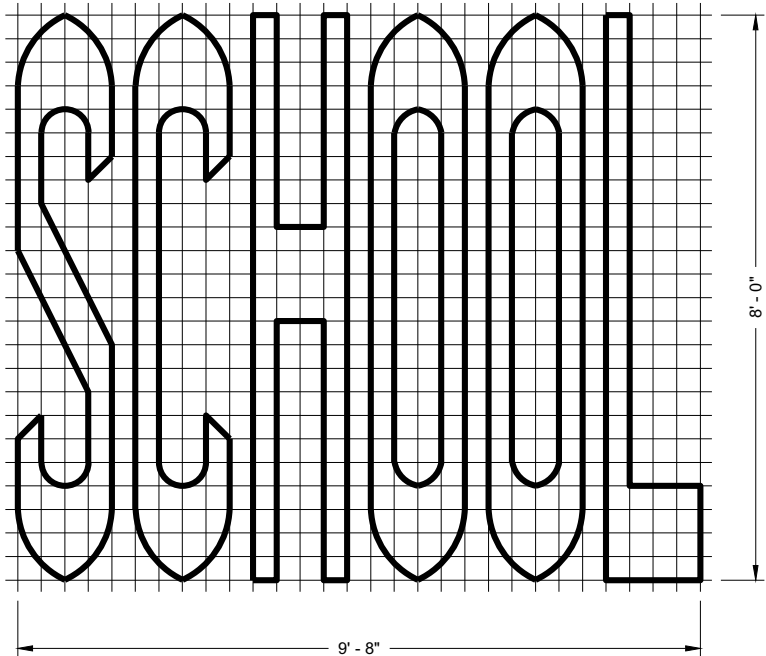
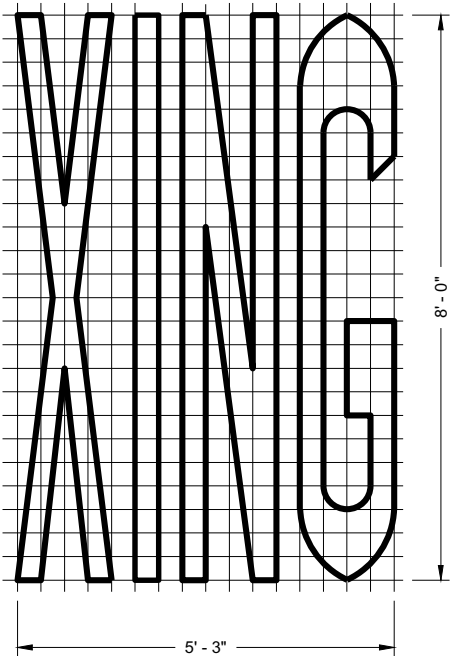
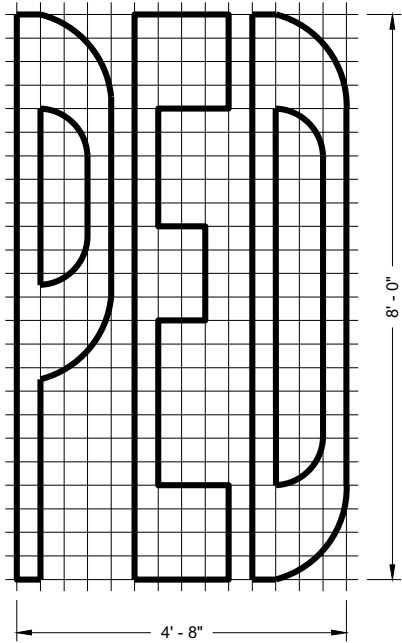
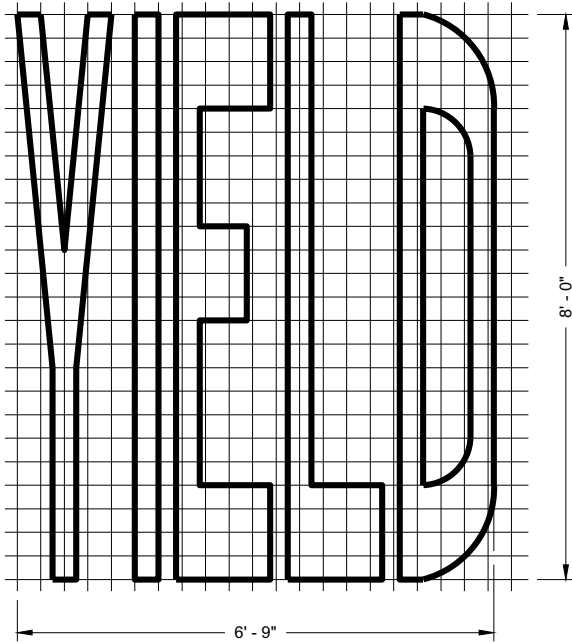
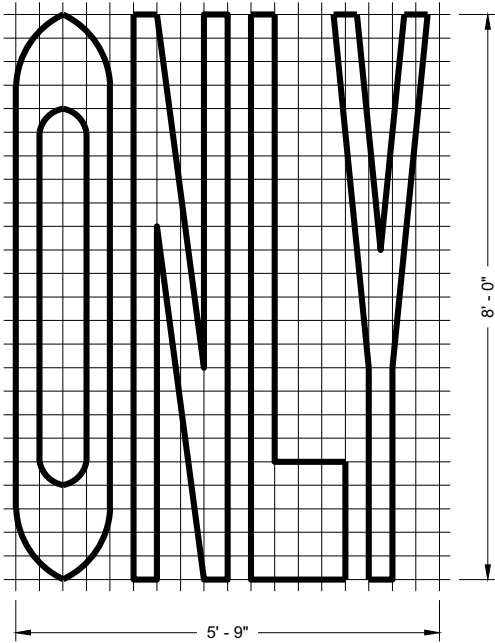
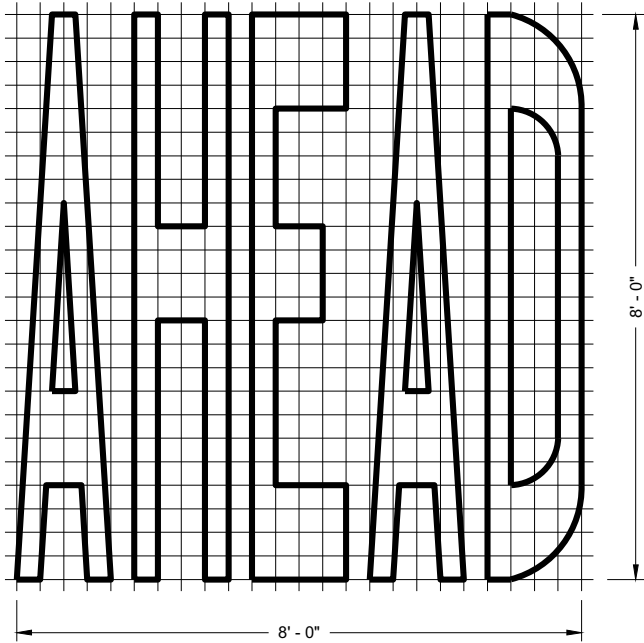
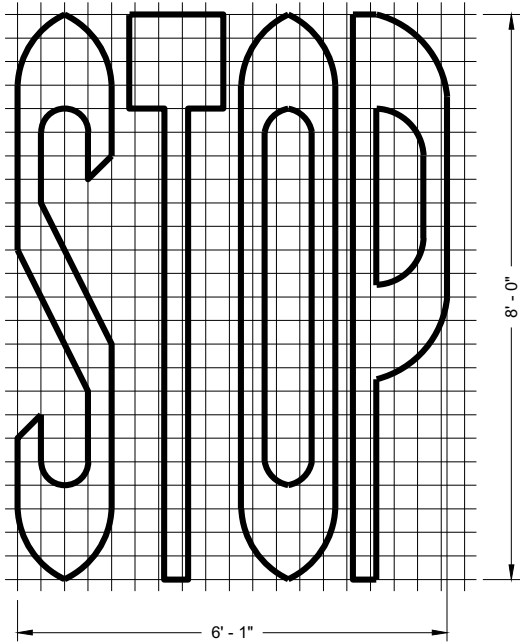

SINGLE LANE

TWO - LANE

#### GENERAL NOTES

DETAILS OF INSTALLATION, MATERIALS AND WORKMANSHIP NOT SHOWN ON THIS DRAWING SHALL CONFORM TO THE PERTINENT REQUIREMENTS OF THE STANDARD SPECIFICATIONS AND APPLICABLE SPECIAL PROVISIONS.

#### PAVEMENT MARKING WORDS

STATE OF WISCONSIN  
DEPARTMENT OF TRANSPORTATION

APPROVED  
November 2019  
DATE

/S/ Matthew Rauch  
STATE SIGNING AND MARKING  
ENGINEER

FHWA

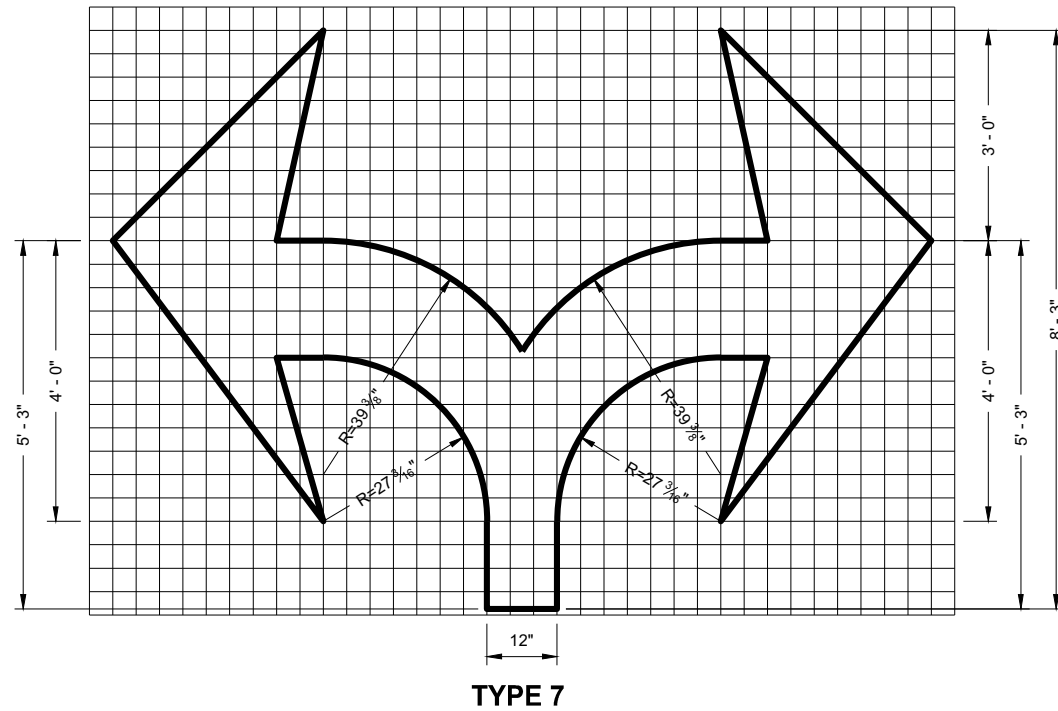
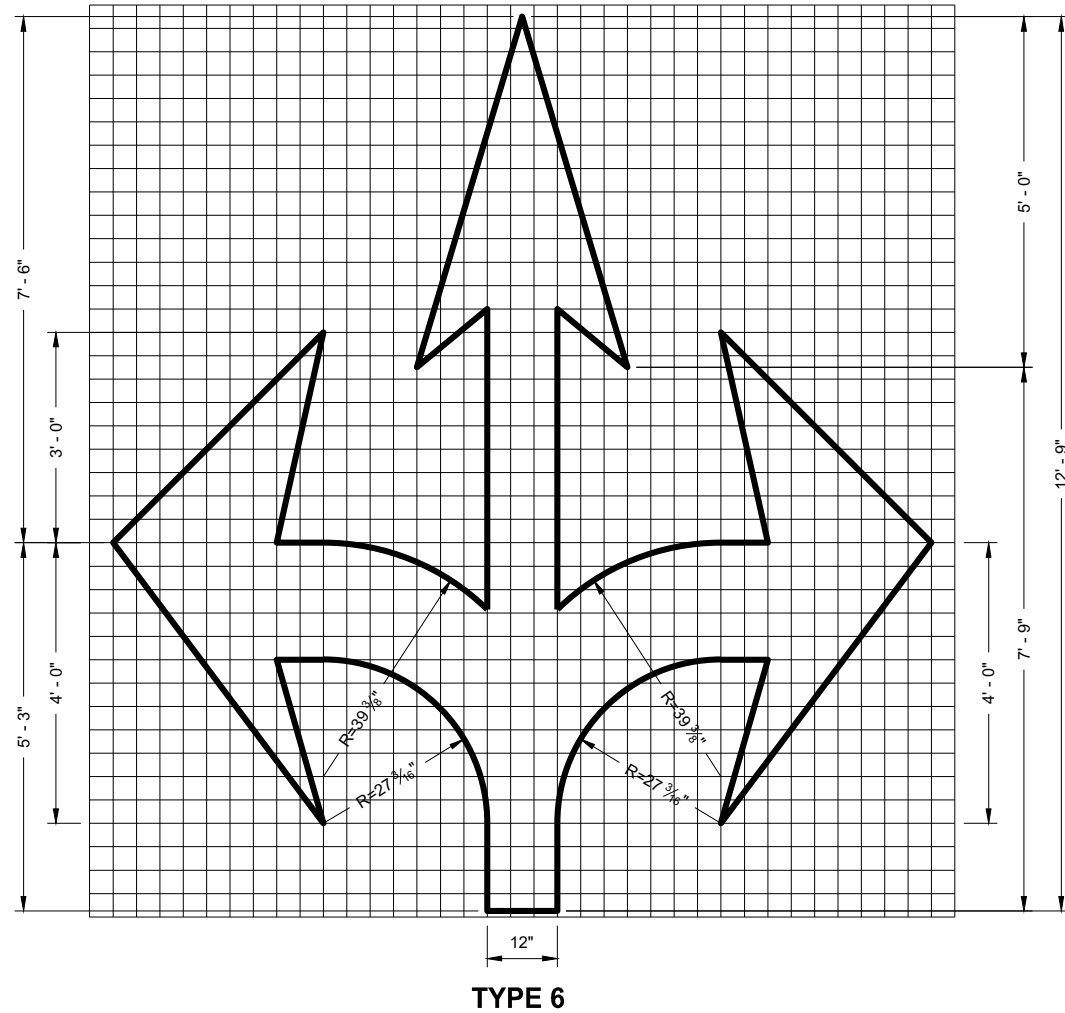
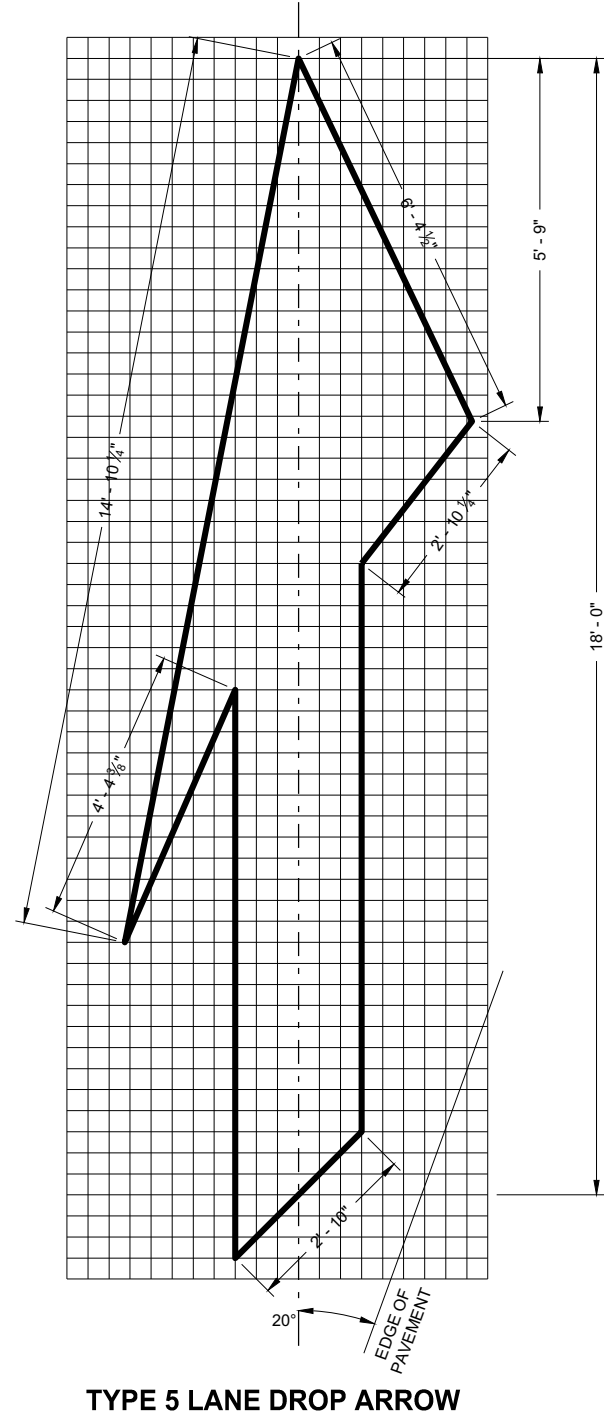
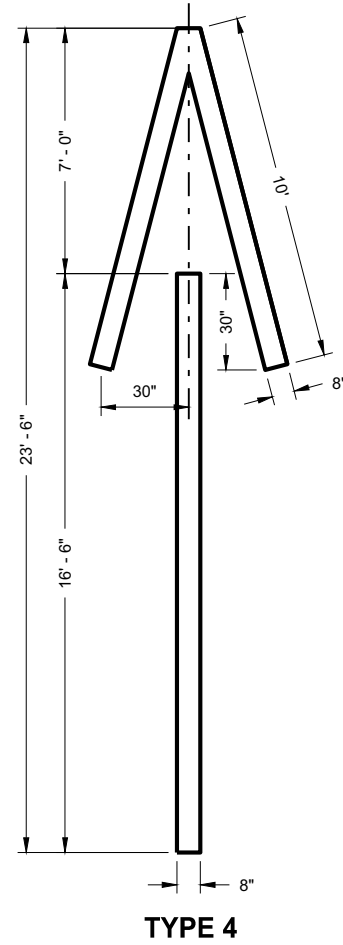
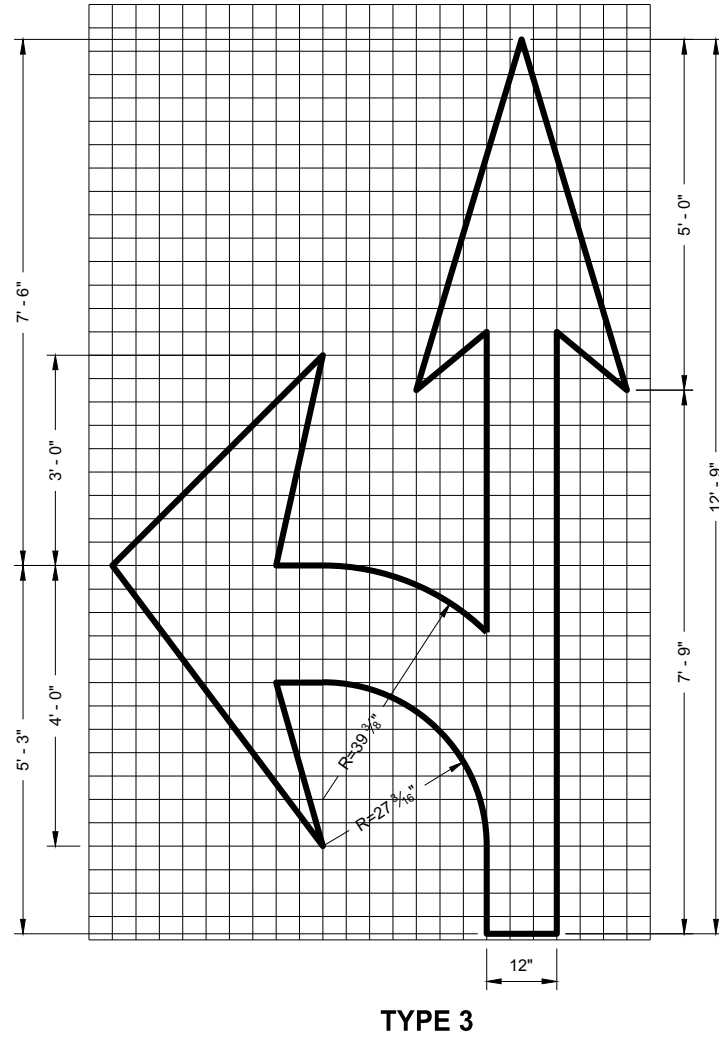
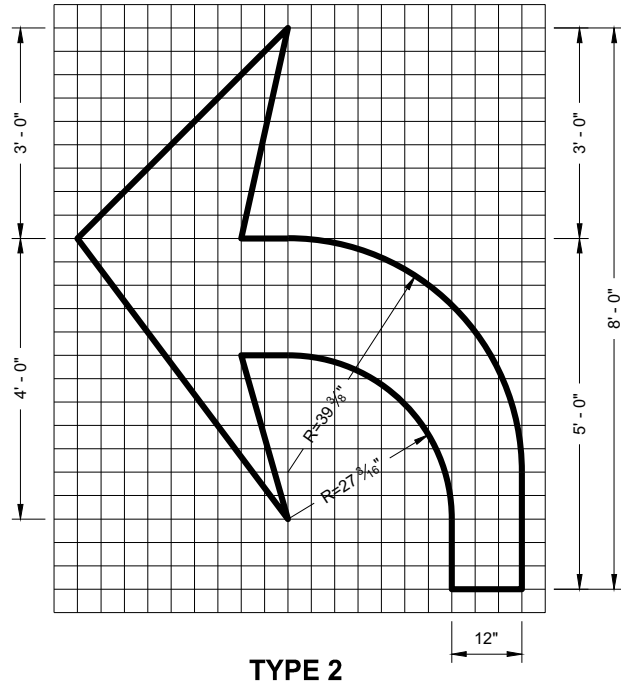
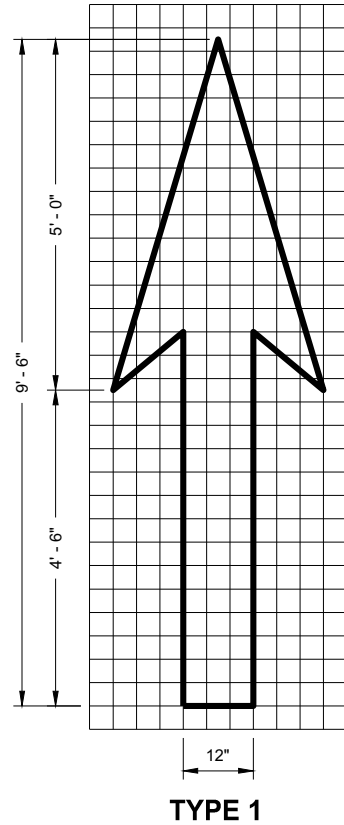

GENERAL NOTES

DETAILS OF INSTALLATION, MATERIALS AND WORKMANSHIP NOT SHOWN ON THIS DRAWING SHALL CONFORM TO THE PERTINENT REQUIREMENTS OF THE STANDARD SPECIFICATIONS AND APPLICABLE SPECIAL PROVISIONS.

PAVEMENT MARKING ARROWS

STATE OF WISCONSIN  
DEPARTMENT OF TRANSPORTATION

APPROVED  
November 2019  
DATE /S/ Matthew Rauch  
STATE SIGNING AND MARKING  
ENGINEER  
FHWA

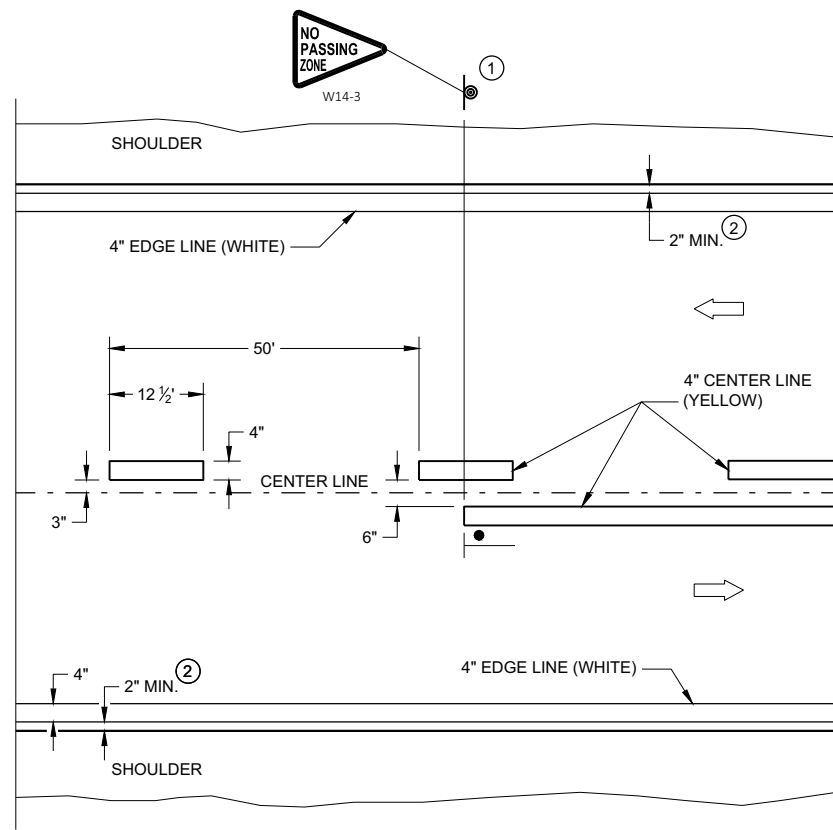

## TWO WAY TRAFFIC

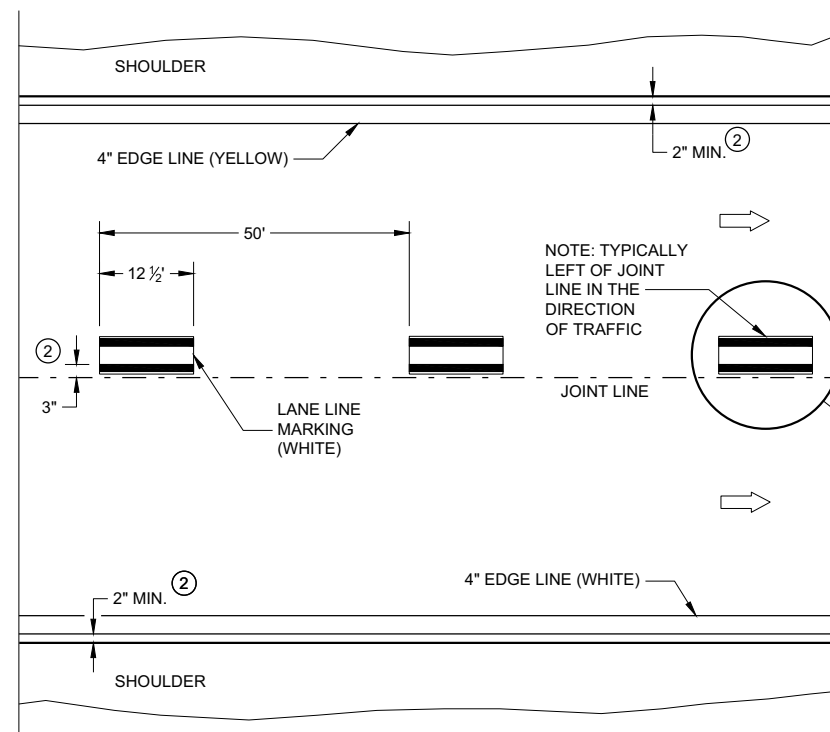

## ONE WAY TRAFFIC

## PERMANENT PAVEMENT MARKING

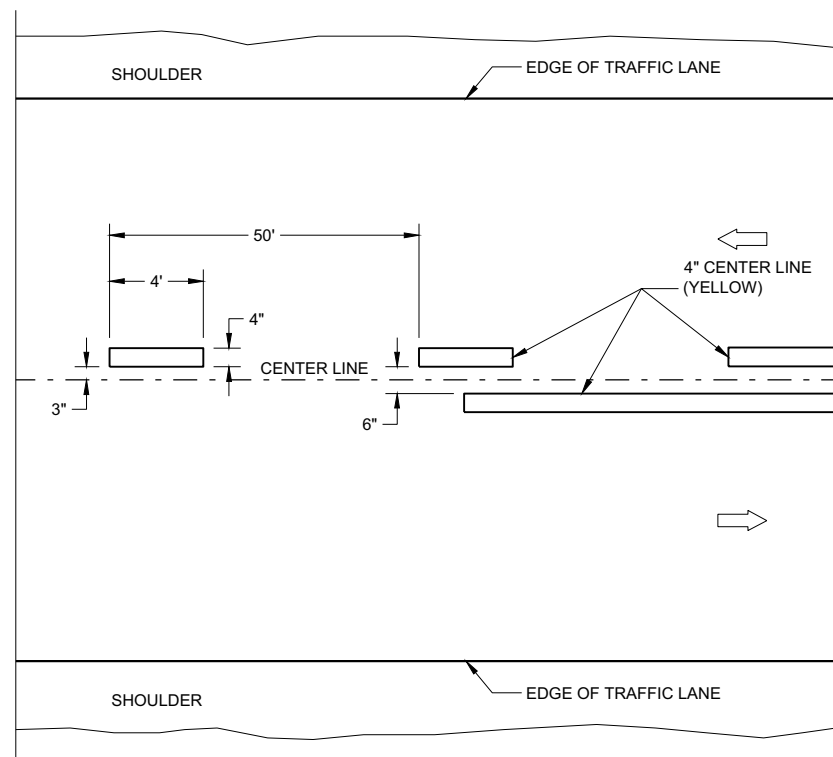

## TWO WAY TRAFFIC

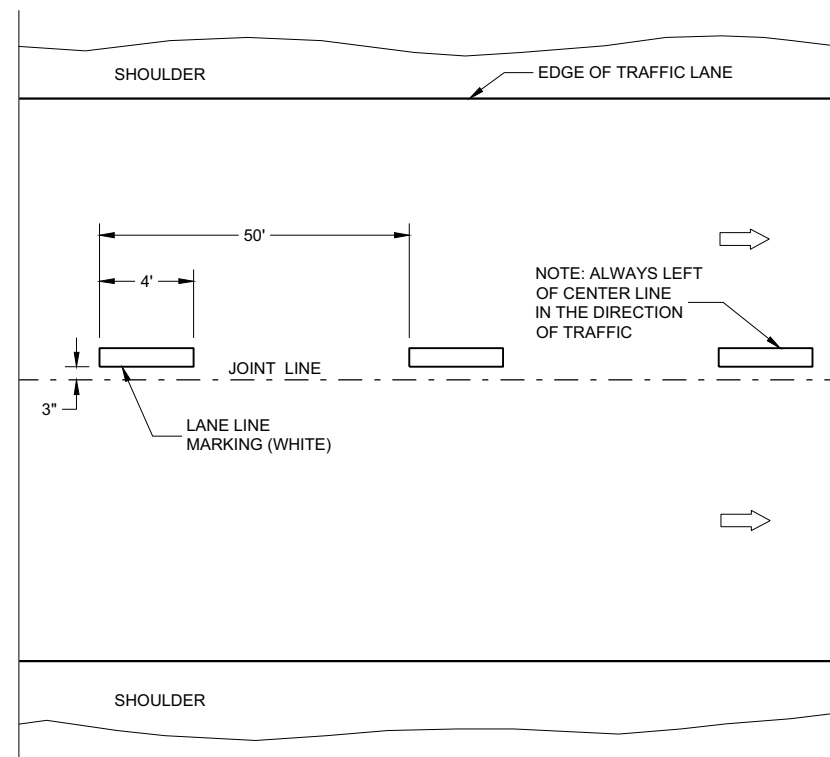

## ONE WAY TRAFFIC



## TEMPORARY PAVEMENT MARKING

## GENERAL NOTES

DETAILS OF CONSTRUCTION NOT SHOWN ON THIS DRAWING SHALL CONFORM TO STANDARD SPECIFICATIONS AND SPECIAL PROVISIONS.

- ① LOCATE THE NO PASSING ZONE W14-3 SIGN WITH 50 FEET OF THE "T" MARKING
- ② MEASURE FROM EDGE OF MARKING TO JOINT LINE. THIS DOES NOT INCLUDE SPACE NEEDED FOR GROOVING OPERATIONS.

## LEGEND

-  "T" MARKING  
 SIGN ON PERMANENT SUPPORT  
 DIRECTION OF TRAFFIC

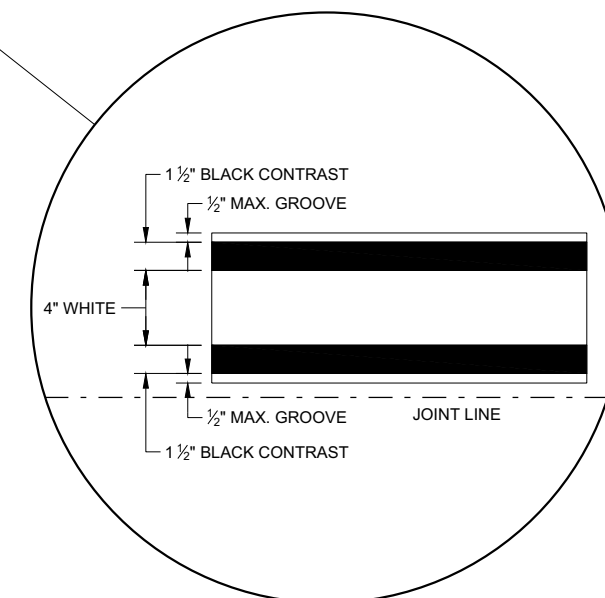

### LONGITUDINAL MARKING (MAINLINE)

STATE OF WISCONSIN  
DEPARTMENT OF TRANSPORTATION

APPROVED  
February 2020  
DATE

/S/ Matthew Rauch  
STATEWIDE SIGNING AND MARKING  
ENGINEER

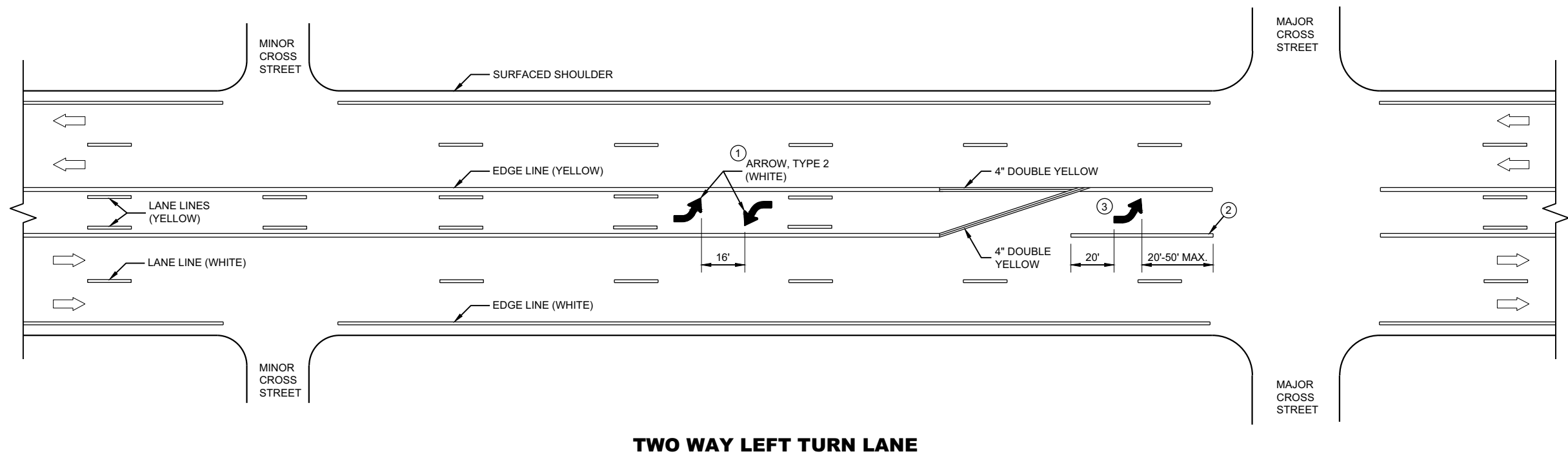

**GENERAL NOTES**

- ① A SET OF ARROWS IS REQUIRED EVERY 400 FEET OR NEAR INTERSECTIONS OR DRIVEWAYS WITH TURNING TRAFFIC.
- ② 8" WHITE
- ③ TURN BAY LENGTH OF LESS THAN 48' DOES NOT REQUIRE PAVEMENT ARROWS OR TEXT.

➡ DIRECTION OF TRAFFIC

**PAVEMENT MARKING  
(TURN LANES)**

STATE OF WISCONSIN  
DEPARTMENT OF TRANSPORTATION

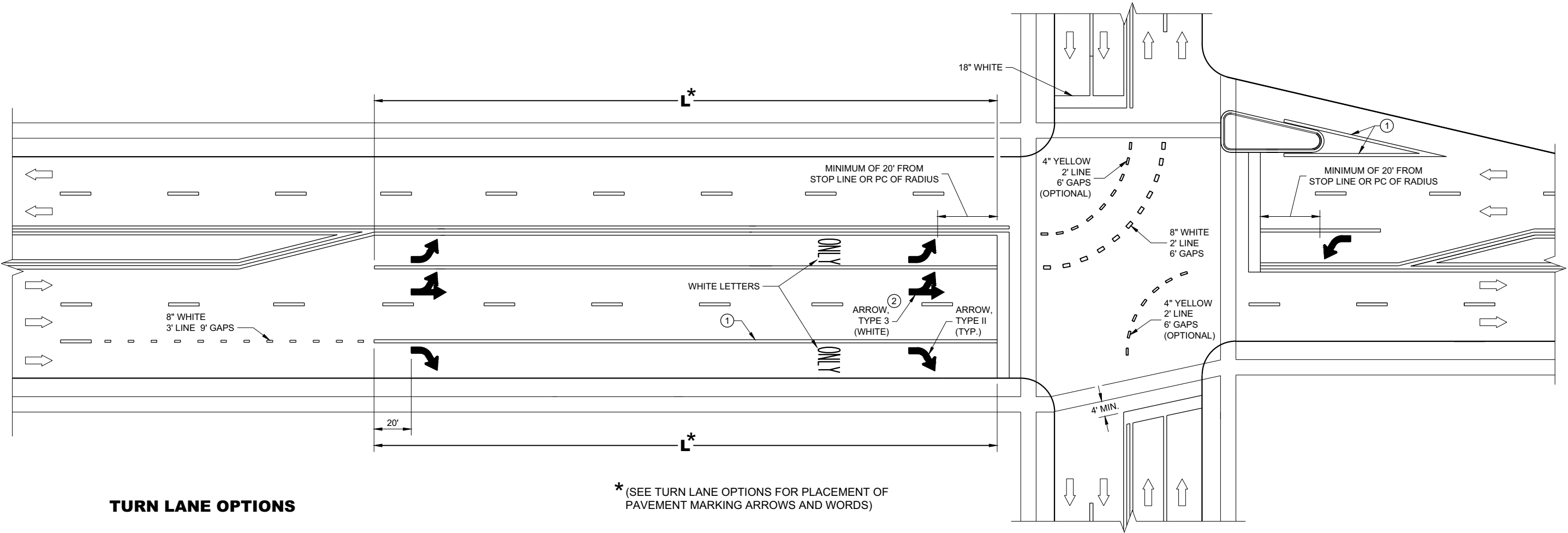

TURN LANE OPTIONS

LENGTH OF TURN BAY ( **L** ) OF 0 - 47' DOES NOT REQUIRE PAVEMENT MARKING ARROWS OR WORDS

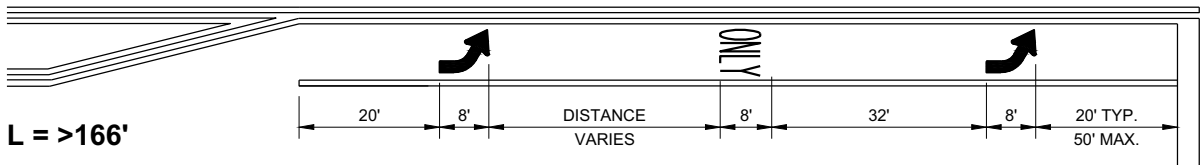
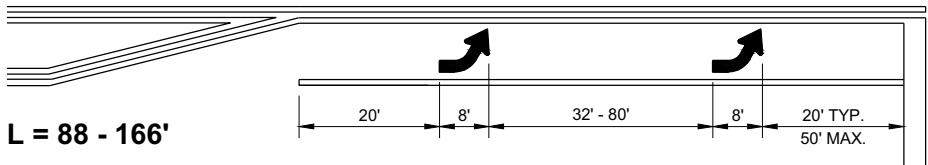
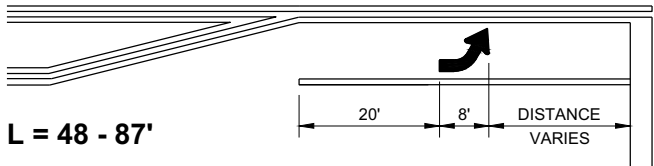

\*(SEE TURN LANE OPTIONS FOR PLACEMENT OF PAVEMENT MARKING ARROWS AND WORDS)

GENERAL NOTES

- ① 8" WHITE
- ② QUANTITY AND LOCATION OF TYPE 3 ARROWS ARE THE SAME AS THE TYPE II ARROWS IN THE ADJACENT TURN LANE. FOR TURN LANES WITH A PHYSICAL SEPARATION IN THE SAME DIRECTION OF TRAVEL, THE ARROWS AND "ONLY" MARKING MAY BE ELIMINATED.





➡ DIRECTION OF TRAFFIC

**L** = LENGTH OF TURN BAY

PAVEMENT MARKING  
(TURN LANES)

STATE OF WISCONSIN  
DEPARTMENT OF TRANSPORTATION

LEGEND

-  SIGN ON PORTABLE OR PERMANENT SUPPORT
-  TEMPORARY PORTABLE RUMBLE STRIP ARRAY
-  DIRECTION OF TRAFFIC
-  WORK AREA
-  FLAGGER, EQUIPPED WITH STOP/SLOW PADDLE FASTENED ON SUPPORT STAFF

GENERAL NOTES

DETAILS OF TRAFFIC CONTROL DEVICES AND INSTALLATION NOT SHOWN ON THIS DRAWING SHALL CONFORM TO THE PERTINENT REQUIREMENTS OF THE STANDARD SPECIFICATIONS, THE SPECIAL PROVISIONS, AND THE MANUAL ON UNIFORM TRAFFIC CONTROL DEVICES.

ALL SIGNS ARE 48" X 48" UNLESS OTHERWISE NOTED.

"WO" SIGNS ARE THE SAME AS "W" SIGNS EXCEPT THE BACKGROUND IS ORANGE.

THE EXACT NUMBER, LOCATION AND SPACING OF ALL SIGNS, DEVICES, AND LOCATION OF ALL FLAGGERS SHALL BE ADJUSTED TO FIT FIELD CONDITIONS AS APPROVED BY THE ENGINEER.

THE FIRST ADVANCE WARNING SIGN SHOULD TYPICALLY BE LOCATED IN ADVANCE OF THE ANTICIPATED TRAFFIC BACKUP OR QUEUE.

WHEN A SIDE ROAD OR RAMP INTERSECTS THE FACILITY ON WHICH THE WORK IS BEING PERFORMED, ADDITIONAL TRAFFIC CONTROLS SHALL BE PROVIDED AS SPECIFIED IN THE PLANS AND/OR THE SPECIAL PROVISIONS OR AS APPROVED BY THE ENGINEER.

FLAGGING

FLAGGERS SHALL BE IN SIGHT OF EACH OTHER OR IN DIRECT COMMUNICATION AT ALL TIMES. THEY SHALL BE EQUIPPED WITH STOP/SLOW PADDLES FASTENED ON SUPPORT STAFFS. WHEN THE FLAGGING OPERATION IS NOT IN EFFECT REMOVE TEMPORARY PORTABLE RUMBLE STRIPS PRIOR TO COVERING OR REMOVING ALL ADVANCE SIGNING.

- ① FOR MOVING WORK OPERATIONS, POST ADDITIONAL W20-7A FLAGGER SIGNS AT APPROXIMATELY 3,500' INTERVALS IN THE MOVING WORK OPERATION OR AS APPROVED BY THE ENGINEER.
- ② SIGN NOT REQUIRED IF FLAGGING OPERATION OCCURS WITHIN A SIGNED ROAD WORK ZONE AREA.

WHEN THE DISTANCE BETWEEN FLAGGERS EXCEEDS 2 MILES, A PILOT CAR IS REQUIRED. WHEN CURVES REDUCE SIGHT DISTANCE BELOW 400', A PILOT CAR IS REQUIRED.

TEMPORARY PORTABLE RUMBLE STRIPS

- UTILIZE TEMPORARY PORTABLE RUMBLE STRIPS ON ALL FLAGGING OPERATIONS.
- ③ EACH TEMPORARY PORTABLE RUMBLE STRIP ARRAY CONSISTS OF THREE RUMBLE STRIPS SPACED ACCORDING TO MANUFACTURER'S RECOMMENDATION, PLACED TRANSVERSE ACROSS THE LANE AT LOCATIONS SHOWN.
- ONLY USE TEMPORARY PORTABLE RUMBLE STRIPS FOR THE APPROVED PRODUCTS LIST.
- INSTALL TEMPORARY RUMBLE STRIPS PER MANUFACTURER'S RECOMMENDATIONS.
- PLACE ADVANCE SIGNING PRIOR TO INSTALLING TEMPORARY RUMBLE STRIPS.
- DO NOT INSTALL TEMPORARY PORTABLE RUMBLE STRIPS ON GRAVEL, MILLED SURFACES, OR ASPHALT THAT HAS BEEN PAVED LESS THAN 12 HOURS.

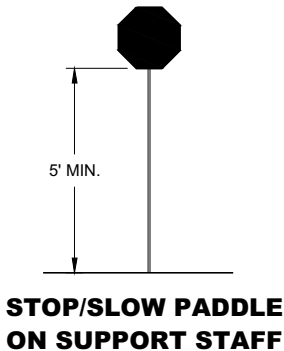

SIGN AND TEMPORARY RUMBLE STRIP ARRAY SPACING TABLE

SPEED LIMIT	SPACING "A"
25-30 MPH	200'
35-40 MPH	350'
45-55 MPH	500'





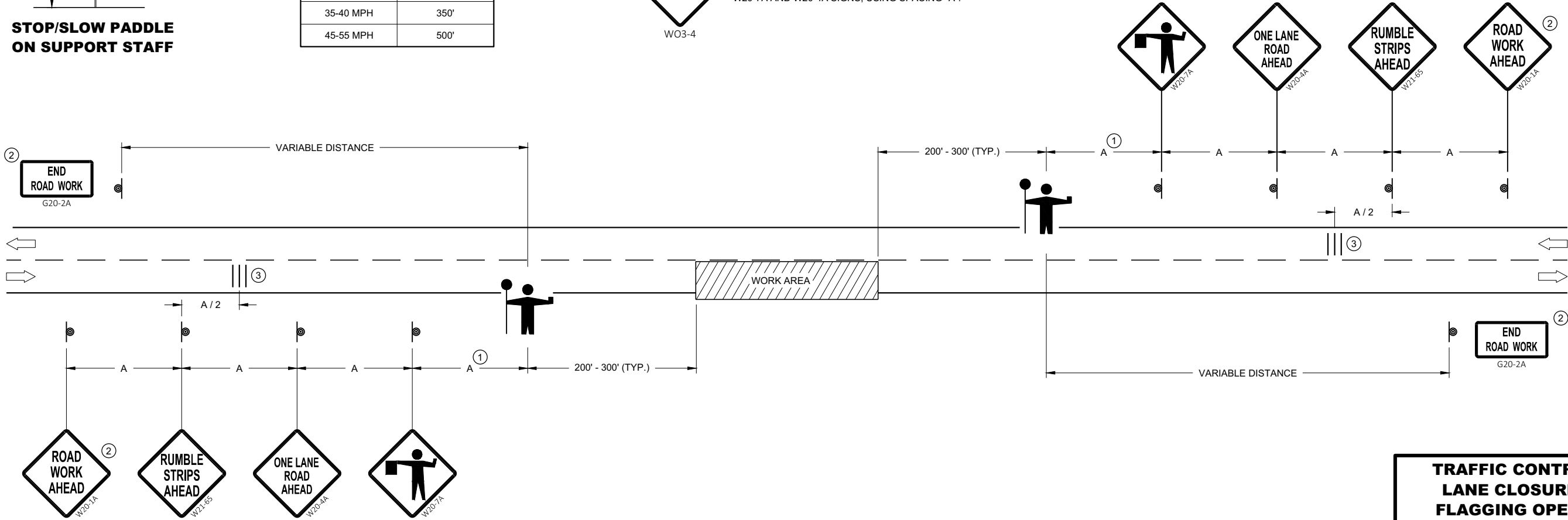

USE OF W03-4 SIGN IS OPTIONAL. WHEN USED, THIS SIGN SHALL BE LOCATED BETWEEN THE W20-7A AND W20-4A SIGNS, USING SPACING "A".



TRAFFIC CONTROL FOR LANE CLOSURE WITH FLAGGING OPERATION

<b>TRAFFIC CONTROL FOR LANE CLOSURE WITH FLAGGING OPERATION</b>	
STATE OF WISCONSIN DEPARTMENT OF TRANSPORTATION	
APPROVED May 2019 DATE	/S/ Andrew Heidtke WORK ZONE ENGINEER
FHWA	

LEGEND

- V1 LEAD VEHICLE
- V2 MARKING VEHICLE
- V3 SHADOW VEHICLE
-  TRUCK MOUNTED ATTENUATOR (TMA)
-  SIGN ON TEMPORARY SUPPORT
-  DIRECTION OF TRAFFIC
-  FLASHING ARROW PANEL (CAUTION)

GENERAL NOTES

- ALL VEHICLES SHALL BE EQUIPPED WITH TWO 360 DEGREE HIGH INTENSITY YELLOW FLASHING LIGHTS OR STROBE LIGHTS AND OPERATED WITH HEADLIGHTS TURNED ON.
- ALL VEHICLES SHALL BE EQUIPPED WITH REAR FACING TYPE B OR C FLASHING ARROW PANEL OPERATING IN CAUTION MODE. SIGNS PLACED ON VEHICLES MUST NOT OBSCURE THE ARROW PANEL.
- ALL SIGNS ARE 48" X 48" UNLESS OTHERWISE SPECIFIED.
- DISTANCE BETWEEN VEHICLES MAY VARY ACCORDING TO TERRAIN, SIGHT DISTANCE, PAINT DRYING TIME, AND OTHER FACTORS. WHENEVER ADEQUATE STOPPING SIGHT DISTANCE EXISTS TO THE REAR, SHADOW VEHICLES SHOULD MAINTAIN THE MINIMUM DISTANCE FROM THE WORK VEHICLE AND PROCEED AT THE SAME SPEED AS THE WORK VEHICLE. SHADOW VEHICLES SHOULD SLOW DOWN IN ADVANCE OF VERTICAL AND HORIZONTAL CURVES THAT RESTRICT SIGHT DISTANCE.
- THE WORK AND SHADOW VEHICLES SHOULD PULL OVER PERIODICALLY TO ALLOW TRAFFIC TO PASS.

- WHEN NO WORK ACTIVITY IS TAKING PLACE, REMOVE OR LAY STATIONARY SIGNS AND SUPPORTS FLAT ON THE GRADE WITH UPRIGHTS ORIENTED PARALLEL TO AND DOWNSTREAM FROM TRAFFIC.
- CONES SHOULD BE USED BETWEEN THE MARKING AND SHADOW VEHICLE AT 100 FOOT SPACING. CONES MAY BE OMITTED ON PAINTED LINE IF APPROVED BY THE ENGINEER. CONSIDER PAVEMENT MARKING DRY OR CURE TIMES AND TRAFFIC VOLUME.
- CONES SHALL BE A MINIMUM OF 18" FOR WET PAVEMENT MARKING .

- ① SIGNS SHALL BE REPEATED APPROXIMATELY EVERY THREE MILES.
- ② IF CONSTRUCTION WORK ZONE SIGNS ARE IN PLACE, W20-1A OR W21-63 ARE NOT REQUIRED.

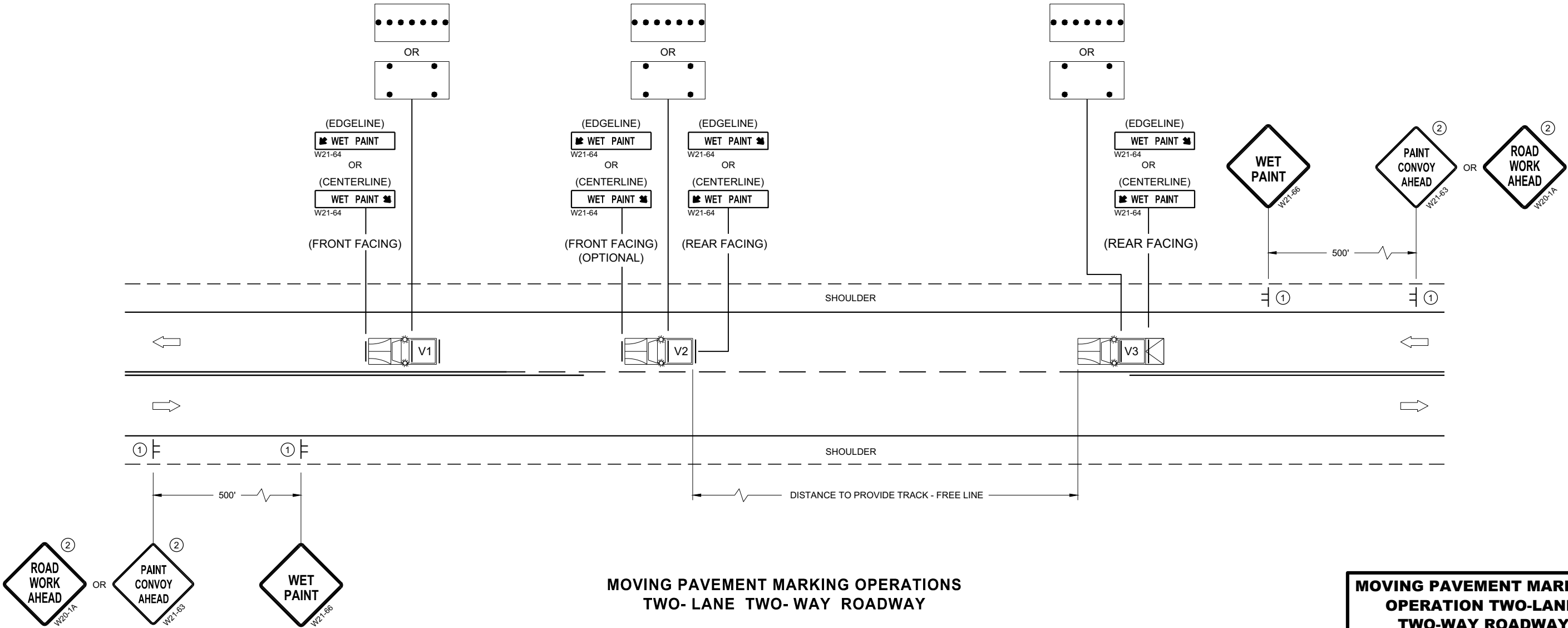





MOVING PAVEMENT MARKING  
OPERATION TWO-LANE  
TWO-WAY ROADWAY

STATE OF WISCONSIN  
DEPARTMENT OF TRANSPORTATION

APPROVED  
November 2019 /S/ Andrew Heidtke  
DATE WORK ZONE ENGINEER  
FHWA

LEGEND

-  SIGN ON PERMANENT SUPPORT
-  TRAFFIC CONTROL DRUM
-  DIRECTION OF TRAFFIC
-  WORK ZONE

GENERAL NOTES

ALL SIGNS ARE 48"X48" UNLESS OTHERWISE NOTED. IF NECESSARY DUE TO SPACE CONSTRAINTS IN URBAN AREAS, 36" X 36" SIGNS MAY BE USED IF APPROVED BY THE REGIONAL TRAFFIC UNIT.

"WO" SIGN IS THE SAME AS "W" SIGN EXCEPT THE BACKGROUND IS ORANGE.

ANY SIGNS TEMPORARY OR EXISTING, WHICH CONFLICT WITH THE TRAFFIC CONTROL "IN USE" SHALL BE REMOVED OR COVERED AS NEEDED AND AS APPROVED BY THE ENGINEER.

THE EXACT NUMBER, LOCATION, AND SPACING OF ALL SIGNS AND DEVICES SHALL BE ADJUSTED TO FIT FIELD CONDITIONS AS APPROVED BY THE ENGINEER.

CHANNELIZING DEVICES PLACED ADJACENT TO WORK AREA SHALL BE PULLED BACK FROM THE TRAVEL LANE WHEN WORK IS NOT IN PROGRESS.

SIGNS THAT WILL BE IN PLACE LESS THAN 7 CONTINUOUS DAYS AND NIGHTS MAY BE MOUNTED ON PORTABLE SUPPORTS.

W20-1A AND G20-2A SIGNS ARE NOT REQUIRED IF THE WORK AREA IS WITHIN A LARGER WORK ZONE WHERE THESE SIGNS ARE ALREADY PRESENT. G20-2A SIGNS MAY ALSO BE OMITTED IF DURATION OF WORK IS LESS THAN 7 CONTINUOUS DAYS AND NIGHTS.

6

6

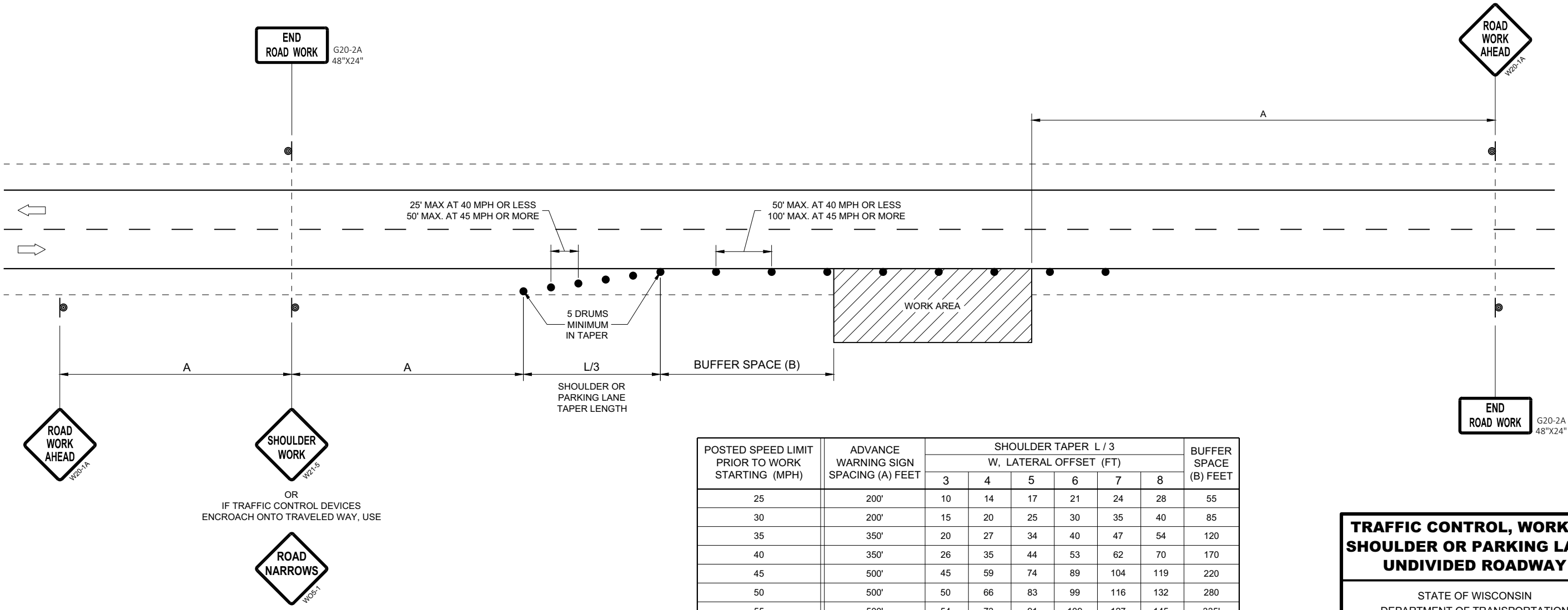

POSTED SPEED LIMIT PRIOR TO WORK STARTING (MPH)	ADVANCE WARNING SIGN SPACING (A) FEET	SHOULDER TAPER L / 3 W, LATERAL OFFSET (FT)						BUFFER SPACE (B) FEET
		3	4	5	6	7	8	
25	200'	10	14	17	21	24	28	55
30	200'	15	20	25	30	35	40	85
35	350'	20	27	34	40	47	54	120
40	350'	26	35	44	53	62	70	170
45	500'	45	59	74	89	104	119	220
50	500'	50	66	83	99	116	132	280
55	500'	54	73	91	109	127	145	335'

TRAFFIC CONTROL, WORK ON  
SHOULDER OR PARKING LANE,  
UNDIVIDED ROADWAY

STATE OF WISCONSIN  
DEPARTMENT OF TRANSPORTATION

APPROVED  
May 2020  
DATE

/S/ Andrew Heidtke  
STATEWIDE WORK ZONE TRAFFIC  
SAFETY ENGINEER

FHWA

SDD 15D28 - 04

SDD 15D28 - 04



AREA OF SIGN INSTALLATION (SQ. FT.)	NUMBER OF REQUIRED TUBULAR STEEL POSTS
9 OR LESS	1
GREATER THAN 9 LESS THAN OR EQUAL TO 18	2
GREATER THAN 18 LESS THAN OR EQUAL TO 27	3

SIGNS WIDER THAN 3 FEET OR LARGER THAN 9 SQ. FT. SHALL BE MOUNTED ON MULTIPLE POSTS (SEE ABOVE TABLE).

SIGNS LARGER THAN 27 SQ. FT. SHALL NOT BE MOUNTED ON TUBULAR STEEL POSTS.



## POST MOUNTING DETAIL FOR TEMPORARY TRAFFIC CONTROL FIXED MESSAGE SIGNS

AREA OF SIGN INSTALLATION (SQ. FT.)	D (MIN)
20 OR LESS	4'
GREATER THAN 20	5'



POST SPACING REQUIREMENTS		NUMBER OF WOOD POSTS REQUIRED
L	E	
48" OR LESS AND LESS THAN 20 SQ. FT.	-	1
LESS THAN 60"	12"	2
60" TO 120"	L/5	2
GREATER THAN 120" LESS THAN 168"	12"	3
168" AND GREATER	12"	4

SEE NOTE (3)

- ① 6 FEET FROM THE EDGE OF PAVEMENT (EDGE LINE LOCATION) UNLESS OTHERWISE DIRECTED BY THE PROJECT ENGINEER. LATERAL OFFSET SHOULD BE ADJUSTED TO AVOID THE DITCH FLOWLINE.
- ② THE EXISTENCE OF CURB AND GUTTER DOES NOT IN ITSELF MANDATE THE VERTICAL CLEARANCE ILLUSTRATED. THAT HEIGHT IS TYPICALLY MEASURED WHERE THERE IS SIDEWALK ADJACENT TO THE ROADWAY OR PARKING IS PERMITTED. IN THE ABSENCE OF SIDEWALK, VERTICAL CLEARANCE IS MEASURED FROM THE TOP OF THE CURB, IF NO SIDEWALK AND NO PARKING. VERTICAL CLEARANCE MAY BE REDUCED TO 5 FOOT MINIMUM. OFFSET OF SIGNS IS MEASURED FROM THE CURB FLOWLINE.
- ③ FOR SIGNS REQUIRING 4 POSTS, SPACE INTERMEDIATE POSTS EVENLY.

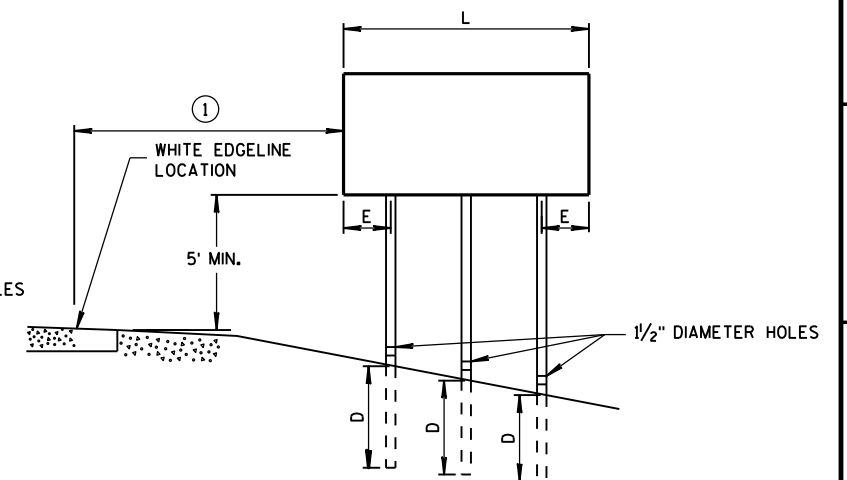

STATE OF WISCONSIN  
DEPARTMENT OF TRANSPORTATION

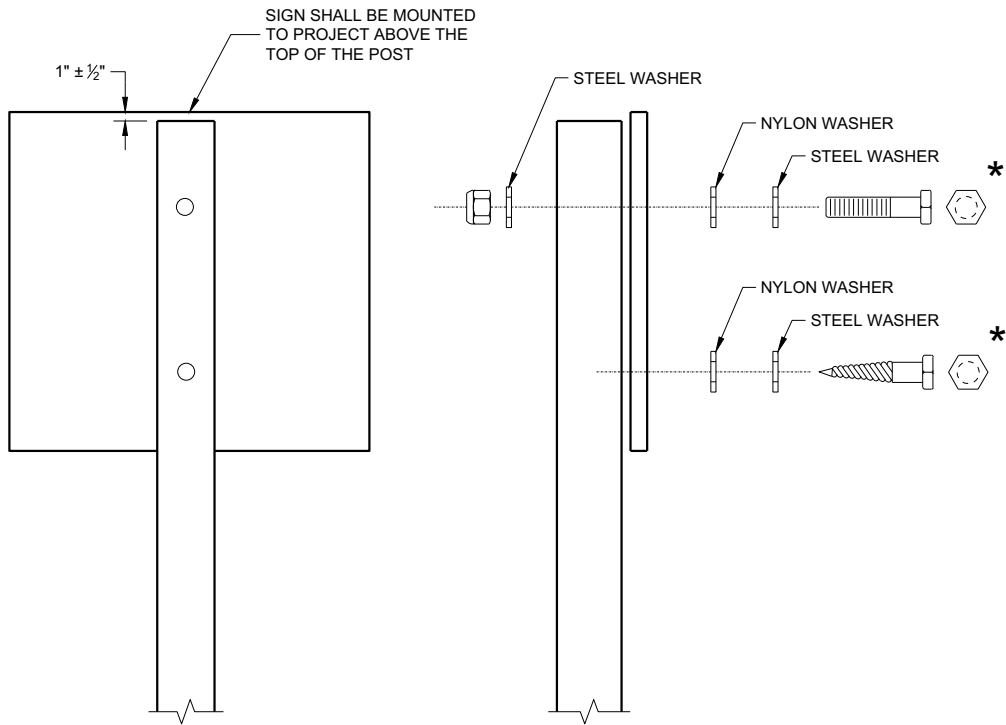

NUTS, BOLTS AND LAGS USED FOR MOUNTING SIGNS SHALL HAVE HEXAGONAL HEADS AND SHALL BE EITHER:

- A. HOT DIP GALVANIZED IN ACCORDANCE WITH ASTM DESIGNATION: A 153, CLASS D, OR SC 3
- B. ELECTRO-GALVANIZED IN ACCORDANCE WITH ASTM DESIGNATION: B 633, TYPE III, SC 3

THREADS ON BOLTS AND NUTS SHALL BE MANUFACTURED WITH SUFFICIENT ALLOWANCE FOR THE CADMIUM PLATE OR GALVANIZED COATING TO PERMIT THE NUTS TO RUN FREELY ON THE BOLTS.

WOOD POST (4" x 6")  
LAG SCREWS - ¾" x 3"  
MACHINE BOLTS - ⅝" x 6 ½" OR 7" LENGTH W/NUTS

SQUARE STEEL POST (2" x 2")  
MACHINE BOLTS - ¾" x 3 ¼" LENGTH W/NUTS  
RIVETS - ⅝" (6605-9-6) BULB-TITE, TRI-FOLD, ALUMINUM  
BODY/MANDREL O.D. FLANGE 0.720 - 0.765 INCH,  
GRIP RANGE 0.042 - 0.375 INCH

WASHERS (ALL POSTS) -  
1 ¼" O.D. x ⅜" I.D. x ⅛" STEEL  
1 ¼" O.D. x ⅜" I.D. x 0.080 NYLON

\* TWO DIFFERENT FASTENING SYSTEMS ARE SHOWN FOR ILLUSTRATION PURPOSES. ON ANY INDIVIDUAL SIGN, EITHER ONE OR THE OTHER SYSTEM SHALL BE USED. ACTUAL NUMBER OF FASTENERS PER SIGN VARIES WITH THE SIGN AREA. FOR A SINGLE POST INSTALLATION, ALL SIGNS GREATER THAN 9 SQ. FT. REQUIRE THE USE OF 3 FASTENERS.

ATTACHMENT OF SIGNS  
TO POSTS

STATE OF WISCONSIN  
DEPARTMENT OF TRANSPORTATION

APPROVED  
June 2017 /S/ Andrew Heidtke  
DATE WORK ZONE ENGINEER  
FHWA

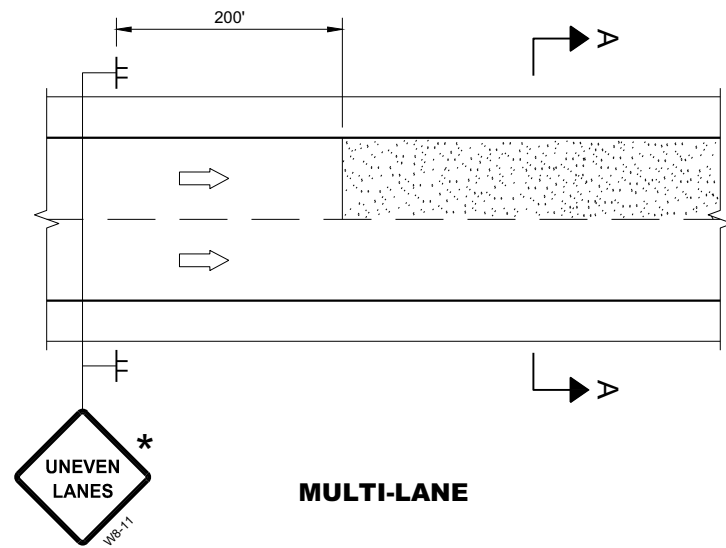

MULTI-LANE

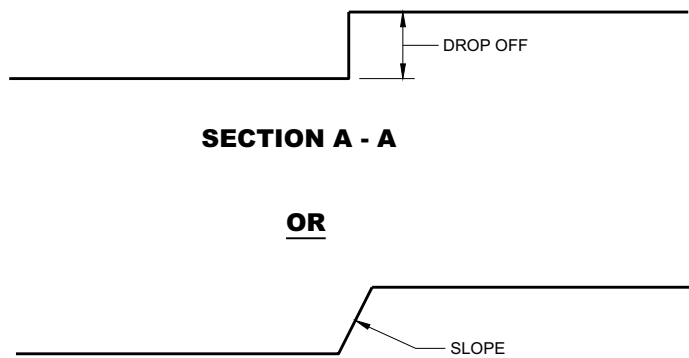

SECTION A - A

OR

SECTION A - A

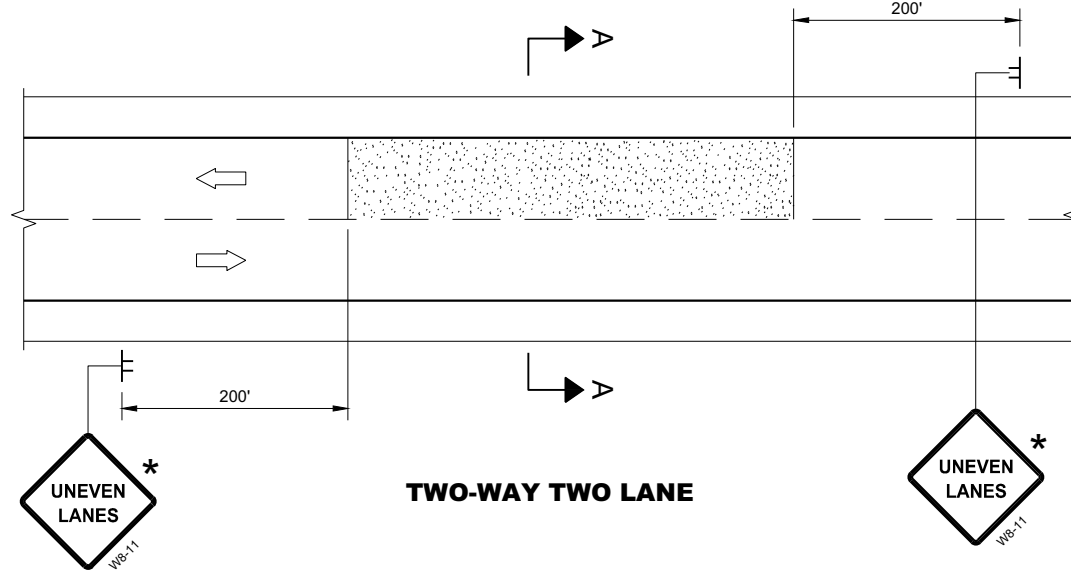

TWO-WAY TWO LANE

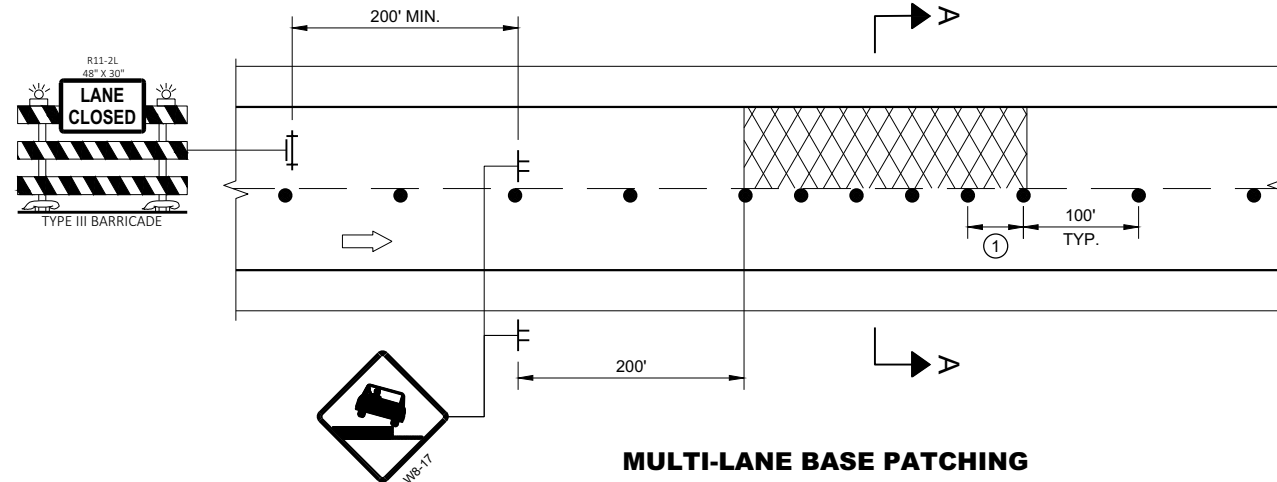

MULTI-LANE BASE PATCHING

ADJACENT LANE DROP-OFFS



UNEVEN LANES

GENERAL NOTES

FOR SPOT LOCATIONS USE ENGINEERING JUDGEMENT WHEN PLACING ADDITIONAL SIGNS.

ALL SIGNS ARE 48" X 48" UNLESS OTHERWISE NOTED.

"WO" SIGNS ARE THE SAME AS "W" SIGNS EXCEPT THE BACKGROUND IS ORANGE.

WARNING LIGHTS ARE NOT REQUIRED IF THE LANE CLOSURE IS A DAYTIME ONLY OPERATION.

\* IF THE DROP-OFF IS CONTINUOUS ALONG THE PROJECT, PLACE ADDITIONAL SIGNS EVERY 1 MILE AND AFTER EVERY ENTRANCE RAMP.

① USE CLOSER SPACING WHEN DELINEATING DROP-OFF.

LEGEND

- SIGN ON TEMPORARY SUPPORT
- TRAFFIC CONTROL DRUM
- TYPE III BARRICADE WITH ATTACHED SIGN
- TYPE "A" WARNING LIGHT (FLASHING)
- DIRECTION OF TRAFFIC
- WORK AREA WITH DROP-OFF
- MILLED SURFACE

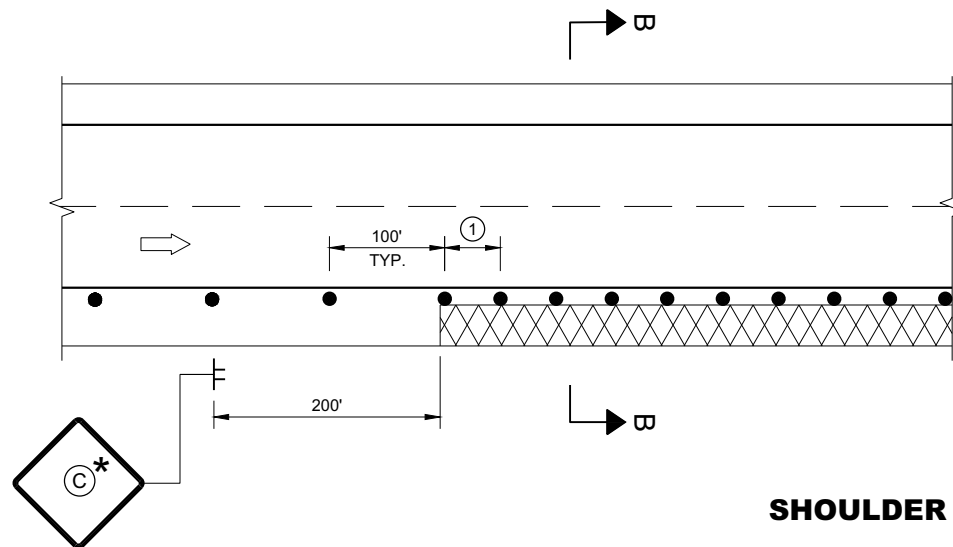

SHOULDER DROP-OFFS

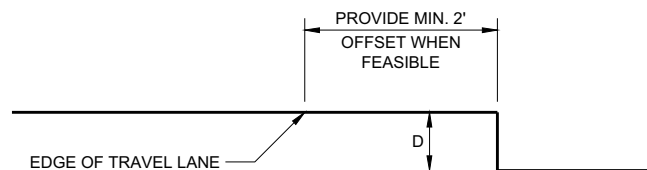

SECTION B - B

D	SIGN (C)
< 2" WITH A SLOPE STEEPER THAN 3:1	 WO8-9
2" < 6" WITH A SLOPE STEEPER THAN 3:1	 W8-9A PROVIDE A 3:1 OR FLATTER SLOPE OF MATERIAL ADJACENT TO THE PAVEMENT

**TRAFFIC CONTROL,  
DROP-OFF SIGNING**

STATE OF WISCONSIN  
DEPARTMENT OF TRANSPORTATION

APPROVED  
March 2018  
DATE

/S/ Andrew Heidtke  
WORK ZONE ENGINEER

FHWA

GENERAL NOTES

DRAWING NOT TO SCALE. ALL SIGNS AND POSTS ON THIS SHEET SHALL BE PAID FOR WITH 'TRAFFIC CONTROL SIGNS' BID ITEM. ALL SIDE ROADS WHICH ARE UNDER CONSTRUCTION OF CURB AND GUTTER AND/OR GRADING SHALL BE ADEQUATELY SIGNED.

ALL SIGNS AND DEVICES SHALL BE IN CONFORMANCE WITH THE WISCONSIN MANUAL OF UNIFORM TRAFFIC CONTROL DEVICES (WMUTCD). SIGN LAYOUTS SHALL BE IN ACCORDANCE WITH THE WISDOT STANDARD SIGN PLATES.

"WO" SIGNS ARE THE SAME AS "W" SIGNS EXCEPT THAT THE BACKGROUND IS ORANGE.

ALL SIGNS ARE 48" X 48" UNLESS OTHERWISE NOTED.



THE EXACT NUMBER, LOCATION AND SPACING OF ALL SIGNS AND DEVICES SHALL BE ADJUSTED TO FIT FIELD CONDITIONS AS DIRECTED BY THE ENGINEER.

ALL SIGNS INAPPROPRIATE TO THE STATUS OF THE CONTROL ZONE, INCLUDING PRE-EXISTING SIGNS IN THE VICINITY, SHALL BE COVERED OR REMOVED AS DIRECTED BY THE ENGINEER.

SEE 15C34 FOR ADDITIONAL TRAFFIC CONTROL SIGNING WHEN CENTERLINE PAVEMENT MAKINGS ARE MISSING. 'DO NOT PASS' SIGNS MUST BE INSTALLED ON THE SAME DAY AS MILLING OPERATIONS.

- ① PLACE SIGNS 350' IN ADVANCE OF MILLED SURFACES AND AT 1 MILE INTERVALS, OR AS DIRECTED BY THE ENGINEER.
- ② PLACE SIGN 200' MIN. FROM INTERSECTION AND 200' MIN. AFTER ADVANCE WARNING SIGN SHOWN IN SDD 15C04.

LEGEND

-  SIGN ON TEMPORARY SUPPORT
-  DIRECTION OF TRAFFIC

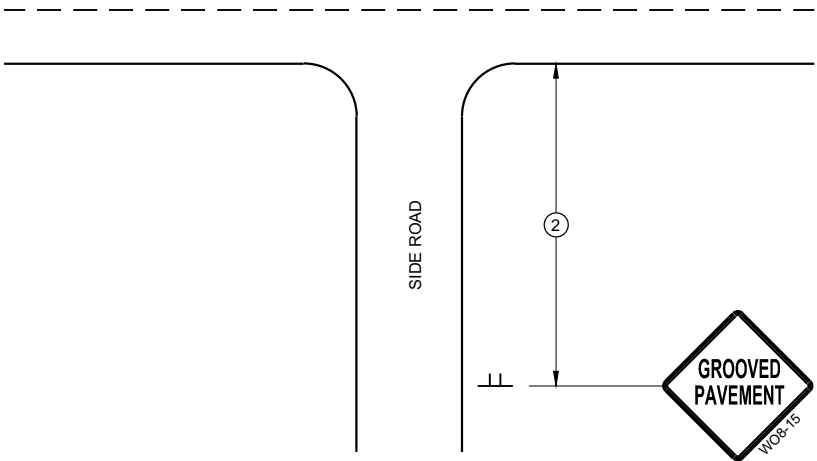

TYPICAL SIDE ROAD APPROACH  
SIGN DETAIL

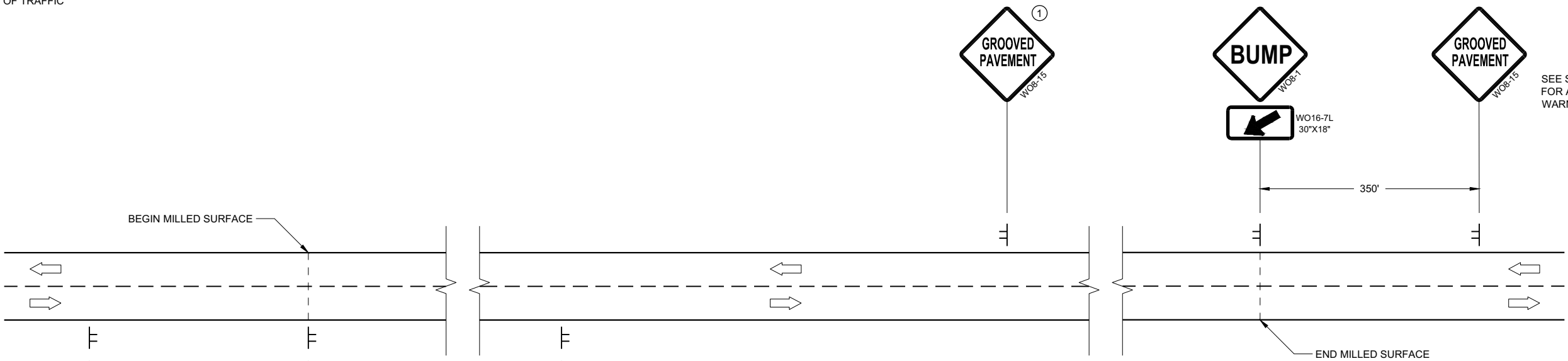

SEE SDD15C04  
FOR ADVANCE  
WARNING SIGNS

SEE SDD15C04  
FOR ADVANCE  
WARNING SIGNS

DETAIL FOR SIGNING ON MILLED SURFACES

TRAFFIC CONTROL,  
SIGNING ON ROADWAYS  
WITH MILLED SURFACES

STATE OF WISCONSIN  
DEPARTMENT OF TRANSPORTATION

APPROVED  
February 2020 /S/ Andrew Heidtke  
DATE WORK ZONE ENGINEER

FHWA

## URBAN AREA

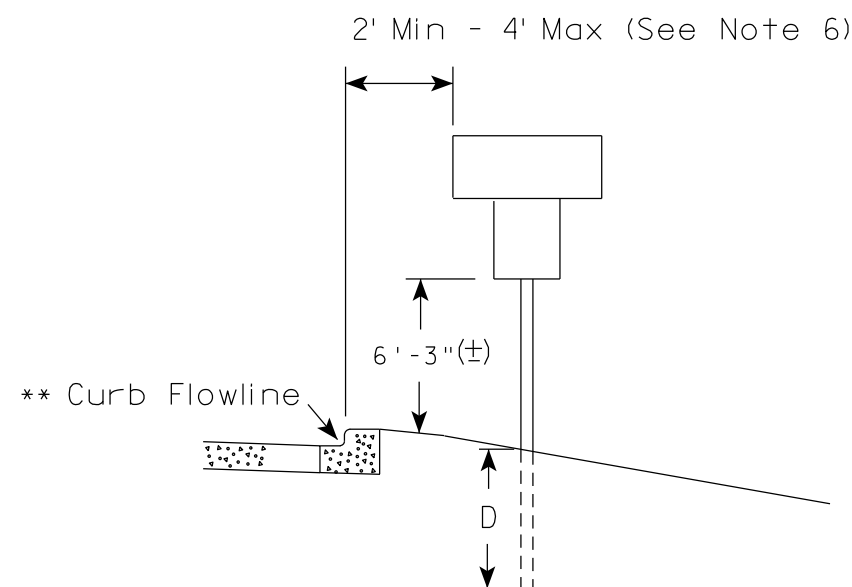
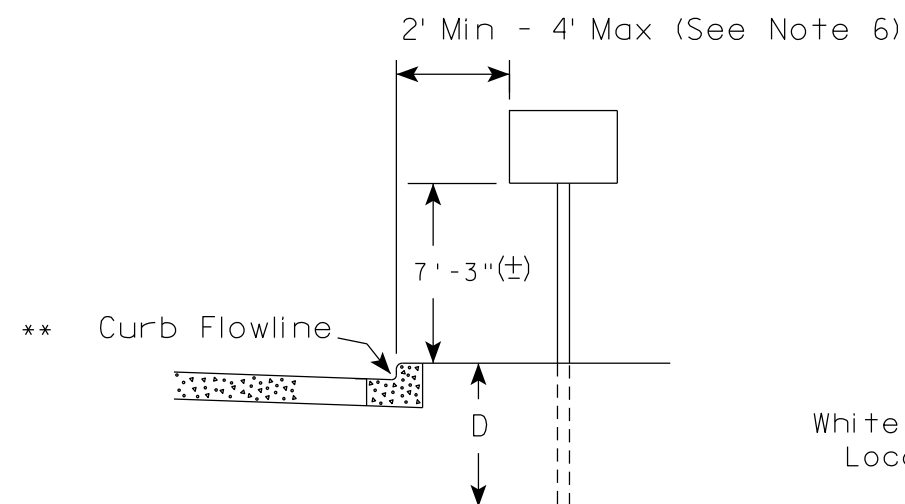

\*\* The existence of curb and gutter does not in itself mandate the vertical clearance illustrated. That height is typically measured where there is sidewalk adjacent to the roadway or parking is permitted. In the absence of sidewalk vertical clearance is measured from the top of the curb. Offset of signs is measured from the flow line.

## RURAL AREA (See Note 2)

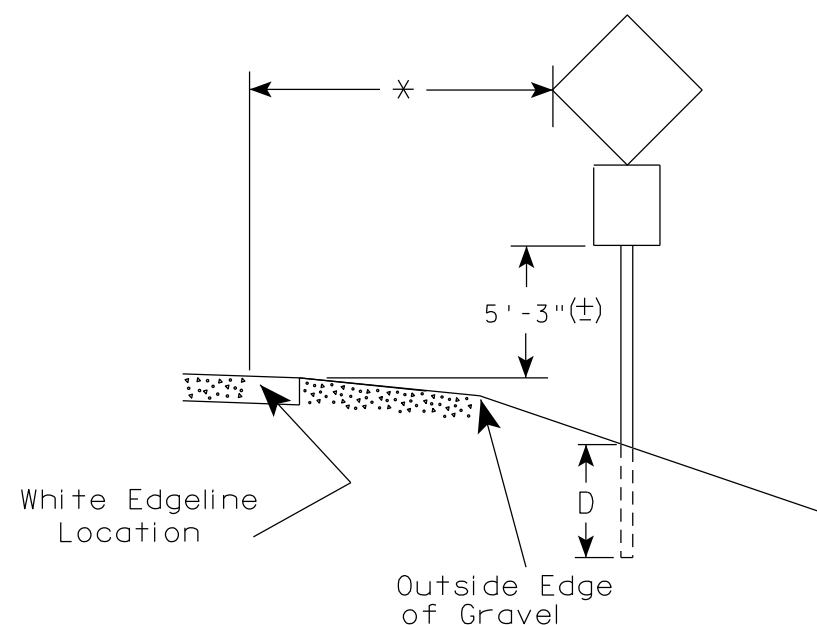
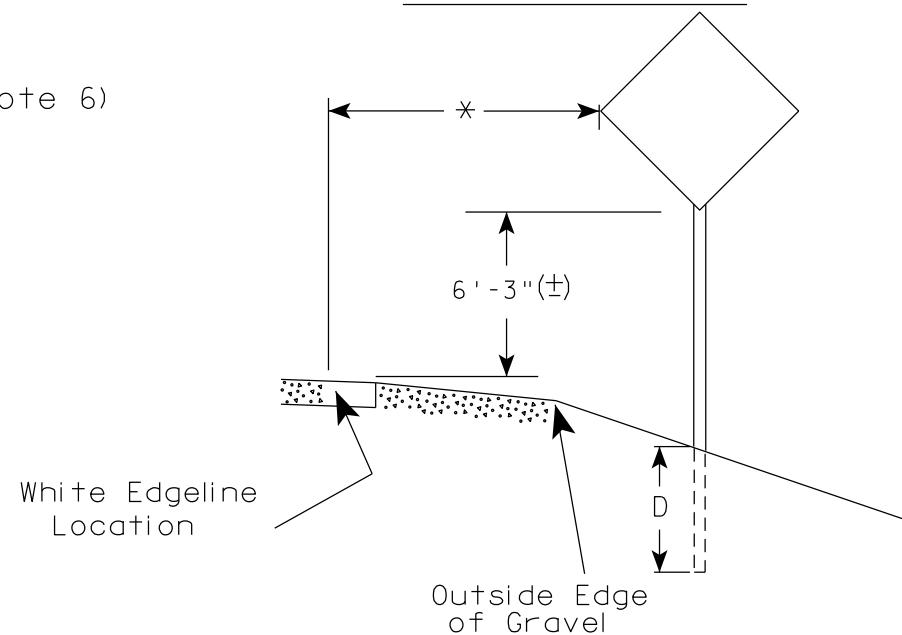

\* 6 feet from edge of a paved shoulder or 12 feet from the edge of pavement (edge line location) or 2 feet from outside edge of gravel, whichever is greater unless directed by project engineer.

### POST EMBEDMENT DEPTH

Area of Sign Installation ( Sq. Ft. )	D ( Min )
20 or Less	4'
Greater than 20	5'

### GENERAL NOTES

1. Signs wider than 4 feet or 20 sq.ft or larger, shall be mounted on multiple posts. Refer to plate A4-4.
2. If signs are mounted on or behind barrier wall, see A4-10 sign plate.  
The Double Arrow sign (W12-1D) shall be mounted at a height of 2'-3" (±). The Chevron sign (W1-8), Roundabout Chevron panel (R6-4B), Enhanced Reference Markers, Clearance Markers (W5-52), Mile Markers (D10 series), In Road Object Markers (W5-54) & End of Road Markers (W5-56) shall be mounted at a height of 4'-3" (±).
3. For expressways and freeways, mounting height is 7'- 3" (±) or 6'-3" (±) depending upon existence of a sub-sign.
4. Minimum mounting height for signs mounted on traffic signal poles is 5'- 3" (±).
5. Offset distance shall be consistent with existing signs or consistent throughout length of project.
6. The (±) tolerance for mounting height is 3 inches.
7. Folding signs shall be mounted at a height of 5'-3" (±) or as directed by the Engineer.

TYPICAL INSTALLATION  
OF PERMANENT TYPE II  
SIGNS ON SINGLE POSTS

WISCONSIN DEPT OF TRANSPORTATION

APPROVED *Matthew R. Rauch*  
for State Traffic Engineer

DATE 5/13/2020 PLATE NO. A4-3.22

PROJECT NO:

HWY:

COUNTY:

SHEET NO:

E

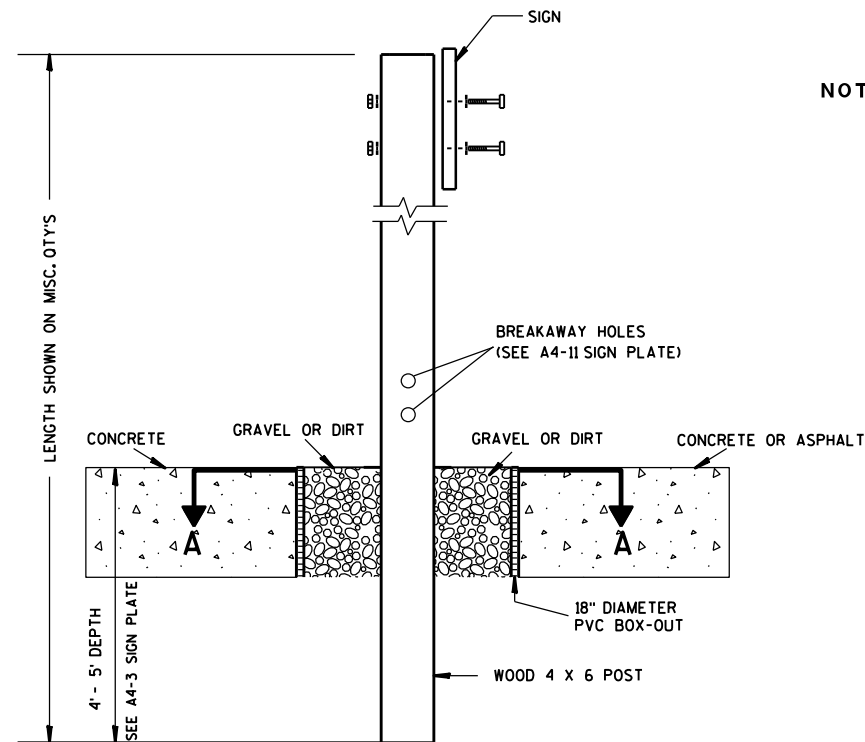

### ELEVATION VIEW

DETAIL OF WOOD 4 X 6 SIGN POST IN BOX-OUT

- NOTES: 1. ALL MATERIAL TO BE APPROVED BY ENGINEER PRIOR TO INSTALLATION
2. SEE SIGN PLATE A4-8 FOR SIGN HARDWARE REQUIREMENTS
3. 18 INCH X 18 INCH SQUARE BOX-OUTS MAY BE USED FOR INSTALLATIONS IN EXISTING CONCRETE OR ASPHALT LOCATIONS.

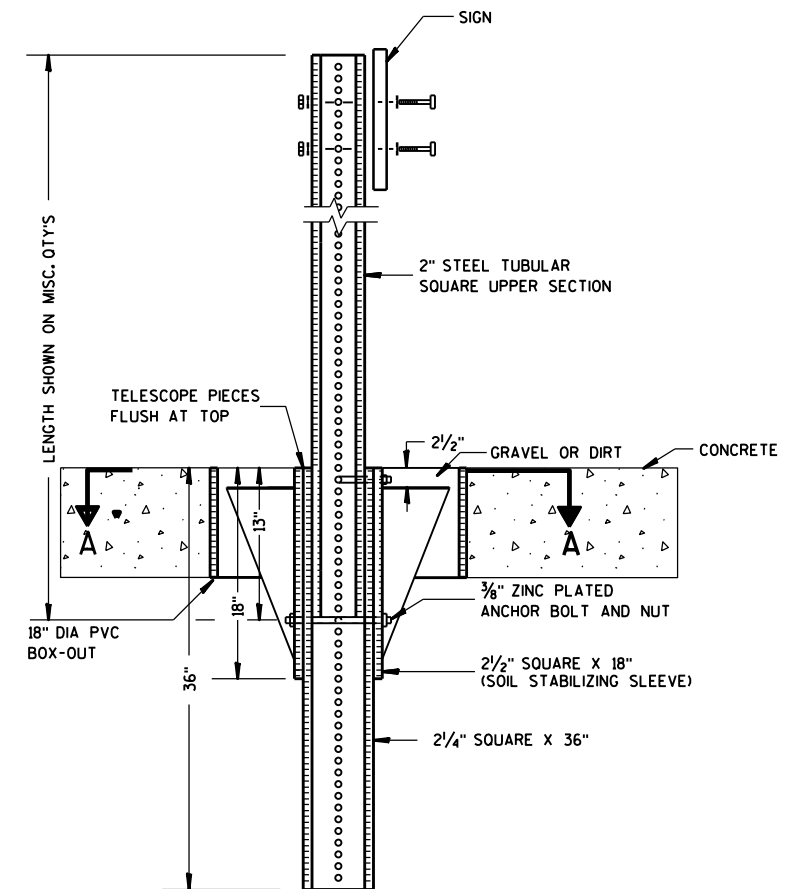

### ELEVATION VIEW

DETAIL OF STEEL 2 X 2 SIGN POST IN BOX-OUT

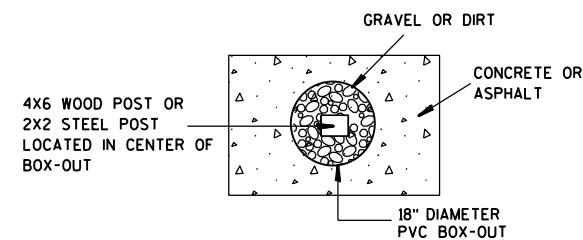

### PLAN VIEW

FOR NEW CONCRETE/ASPHALT INSTALLATIONS

SIGN POST  
BOX-OUTS  
A4-3B

WISCONSIN DEPT OF TRANSPORTATION

APPROVED *Matthew R. Rauch*  
for State Traffic Engineer

DATE 1/27/14 PLATE NO. A4-3B.1

PROJECT NO:

HWY:

COUNTY:

SHEET NO:

E

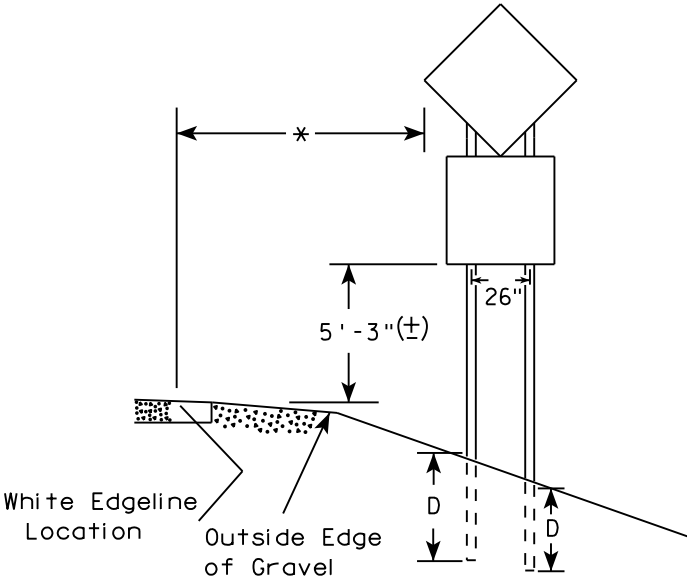
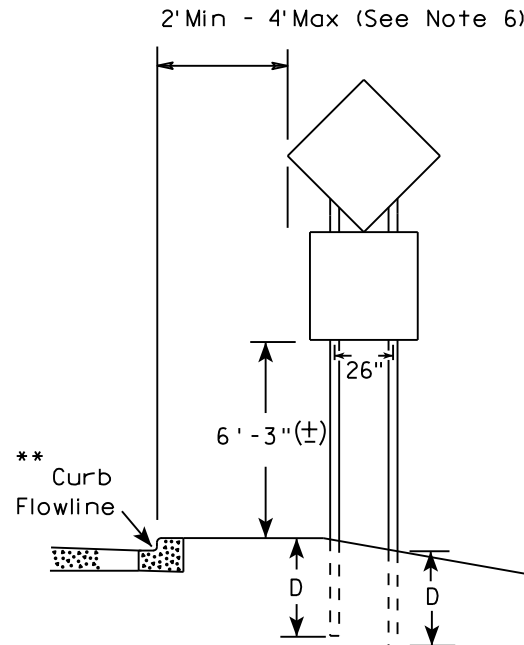
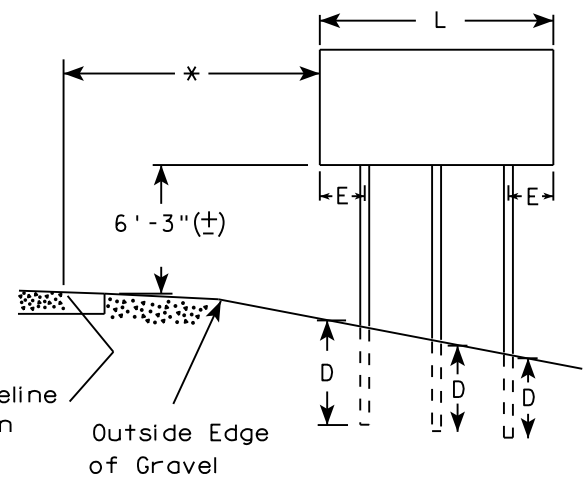
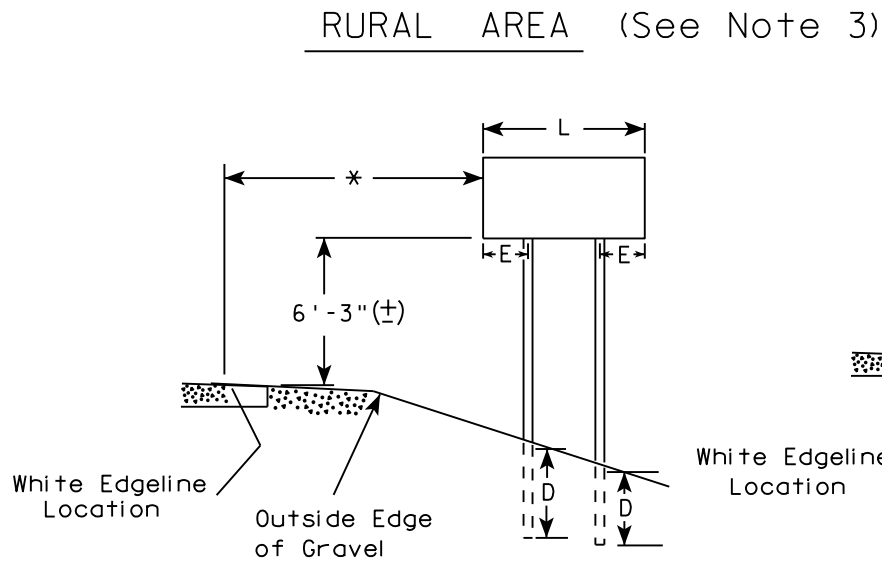
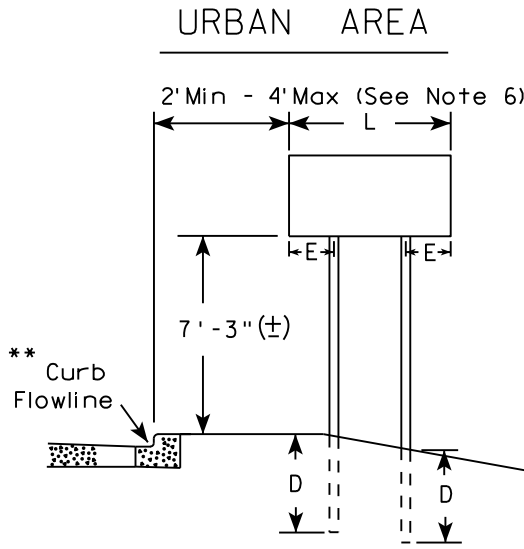

48" DIAMOND WARNING SIGN

48" DIAMOND WARNING SIGN

\*\*\*

SIGN SHAPE OTHER THAN DIAMOND (TWO POSTS REQUIRED)	
L	E
Greater than 48" Less than 60"	12"
60" to 108"	L/5

SIGN SHAPE OTHER THAN DIAMOND (THREE POSTS REQUIRED)	
L	E
Greater than 108" to 144"	12"

POST EMBEDMENT DEPTH

Area of Sign Installation ( Sq. Ft. )	D ( Min )
20 or Less	4'
Greater than 20	5'

TYPICAL INSTALLATION  
OF TYPE II SIGNS  
ON MULTIPLE POSTS

WISCONSIN DEPT OF TRANSPORTATION

APPROVED *Matthew R. Rauch*  
for State Traffic Engineer

DATE 8/21/17 PLATE NO. A4-4.15

- GENERAL NOTES
1. For 3 or 4 post installations, individual post spacing shall be greater than 3'-6".
  2. See tables below for required number of posts.
  3. For expressways and freeways, mounting height is 7'-3" (±) or 6'-3" (±) depending upon existence of sub-sign.
  4. The (±) tolerance for mounting height is 3 inches.
  5. J-Assemblies are considered to be one sign for mounting height.
  6. Offset distance shall be consistent with existing signs or consistent throughout length of project.
  7. Folding signs shall be mounted at a height of 5'-3" (±) or as directed by the engineer.
  8. The Double Arrow sign (W12-1) shall be mounted at a height of 2'-3" (±). The Chevron sign (W1-8), Roundabout Chevron panel (R6-4B), Clearance Markers (W5-52), Mile Markers (D10 series), In Road Object Markers (W5-54) & End of Road Markers (W5-56) shall be mounted at a height of 4'-3" (±).

- \* 6 feet from edge of a paved shoulder or 12 feet from the edge of pavement (edge line location) or 2 feet from outside edge of gravel, whichever is greater unless directed by project engineer.
- \*\* The existence of curb and gutter does not in itself mandate the vertical clearance illustrated. That height is typically measured where there is sidewalk adjacent to the roadway or parking is permitted. In the absence of sidewalk vertical clearance is measured from the top of the curb. Offset of signs is measured from the flow line.
- \*\*\* See A4-3 sign plate for signs 4' or less in width and less than 20 S.F. in area.

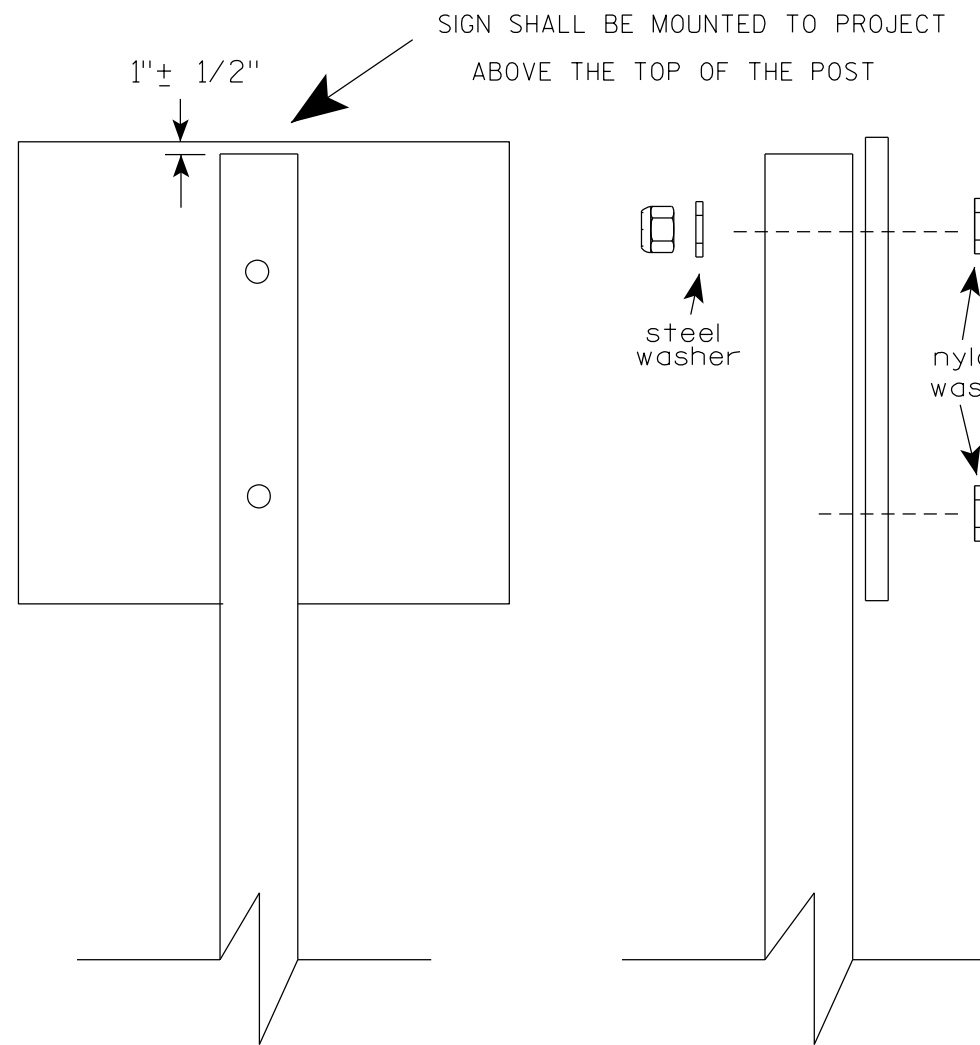

Nuts, bolts and lags used for mounting signs shall have hexagonal heads and shall be either :

- a. Hot dip galvanized in accordance with ASTM Designation: A 153, Class D, or SC 3
- b. Electro-galvanized in accordance with ASTM Designation : B 633, TYPE III, SC 3.

Threads on bolts and nuts shall be manufactured with sufficient allowance for the cadmium plate or galvanized coating to permit the nuts to run freely on the bolts.

- STRINGER BOLTING TO ALUMINUM SIGNS (SEE SIGN PLATE A4-18)
- MACHINE BOLTS -  $\frac{5}{16}$ " X 1-3/4" Length w/ lock nuts
- WOOD POSTS (4" x 6")
- LAG SCREWS -  $\frac{3}{8}$ " X 3" (NO STRINGERS ON BACK OF SIGN)  
 $\frac{3}{8}$ " X 4" (STRINGERS ON BACK OF SIGN)
- SQUARE STEEL POSTS (2" x 2")
- MACHINE BOLTS -  $\frac{3}{8}$ " X 3-1/4" Length w/ nuts (NO STRINGER ON BACK OF SIGN)  
 $\frac{3}{8}$ " X 5" Length w/ nuts (STRINGERS ON BACK OF SIGN)
- RIVETS -  $\frac{9}{32}$ " (6605-9-6) BULB-TITE, TRI-FOLD, ALUMINUM BODY/MANDREL  
O.D. FLANGE .720-.765 INCH, GRIP RANGE .042-.375 INCH
- WASHERS (ALL POSTS) -
- 1-1/4" O.D. X  $\frac{3}{8}$ " I.D. X  $\frac{1}{16}$ " STEEL
  - 1-1/4" O.D. X  $\frac{3}{8}$ " I.D. X .080 NYLON

\* Two different fastening systems are shown for illustration purposes. On any individual sign, either one or the other system shall be used. Actual number of fasteners per sign varies with the sign area, but normally there are two. For a single post installation, all signs greater than 9 sq. ft. require the use of 3 fasteners.

ATTACHMENT OF SIGNS TO POSTS	
WISCONSIN DEPT OF TRANSPORTATION	
APPROVED	<i>Matthew R. Rauch</i> For State Traffic Engineer
DATE 4/1/2020	PLATE NO. A4-8.9

**2 1/4 " SQUARE  
12 GAUGE  
PERFORATED  
GALVANIZED FINISH**

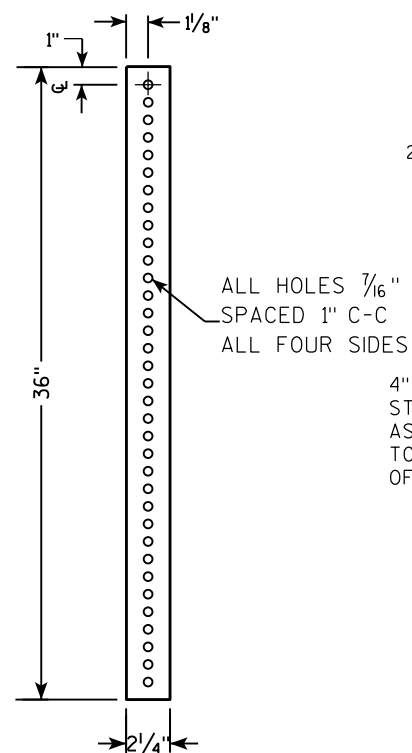

2 1/2" TELESPAR TUBE

4" x 10" x 10 GA. STEEL PLATE (CUT AS SHOWN) WELDED TO ALL FOUR CORNERS OF TELESPAR TUBE

4"

2 1/2"

10"

3 1/2"

18"

[illegible]

TECHNICAL DRAWING OF A SIGNPOST ASSEMBLY.

**Side View Dimensions:**

- Overall height: 36"
- Section A-A: 18" (top section), 12" (bottom section)
- Section B-B: 18" (top section), 12" (bottom section)

**End View Dimensions:**

- Overall width: 2 1/4" SQUARE X 36"
- Section A-A: 18" (top section), 12" (bottom section)
- Section B-B: 18" (top section), 12" (bottom section)

**Material and Assembly Specifications:**

- 2" STEEL TUBULAR SQUARE UPPER SECTION
- ALL HOLES 7/16" SPACED 1" C-C ALL FOUR SIDES
- 3/8" ZINC PLATED CORNER ANCHOR BOLT AND NUT
- 3/8" ZINC PLATED ANCHOR BOLT AND NUT
- 2 1/2" SQUARE X 18" (SOIL STABILIZING SLEEVE)
- 2 1/4" SQUARE X 36"
- SEE SIGN PLATE A4-8 FOR BOLT WASHER, & NUT MATERIAL
- SIGN

DIRECTION  
OF TRAFFIC

SECTION A-A

Area of Sign Installation (Sq. Ft.)	Number of Required Posts
9 or less	1
Greater than 9 less than or equal to 18	2
Greater than 18 less than or equal to 27	3

**Signs wider than 3 feet or larger than 9 sq. ft shall be mounted on multiple posts (see above table).**

TUBULAR STEEL  
SIGN POST  
A4-9

WISCONSIN DEPT OF TRANSPORTATION

APPROVED Matthew R. Ranch

for State Traffic Engineer

DATE 2/05/15 PLATE NO. A4-9.9

PROJECT NO:

HWY:

COUNTY:

SHEET NO:

1

7

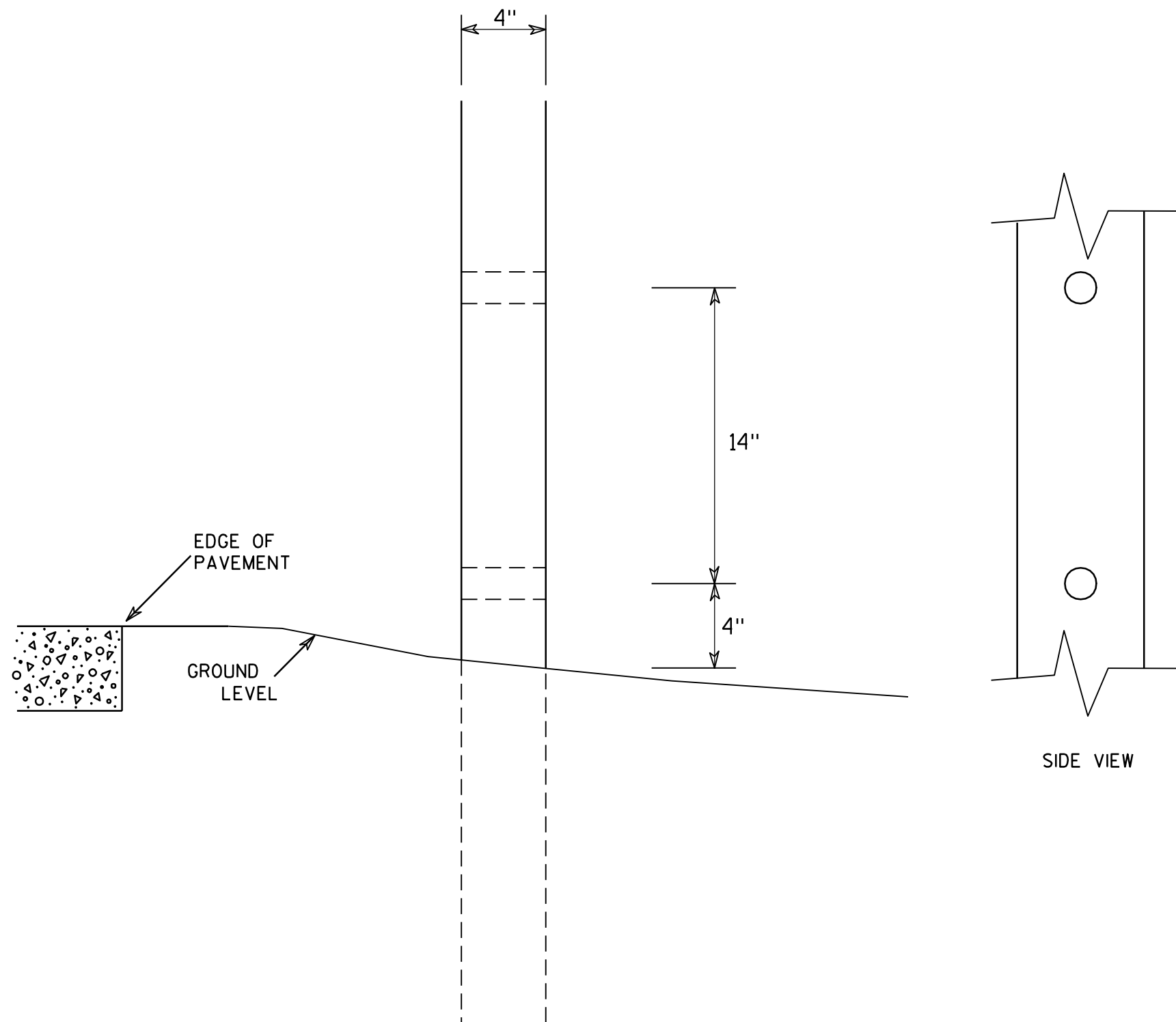

### GENERAL NOTES

1. All 4 x 6 Wood Posts shall be modified by having two 1 1/2" diameter holes drilled perpendicular to the roadway centerline.

7

### 4 X 6 WOOD POST MODIFICATIONS

WISCONSIN DEPT OF TRANSPORTATION

APPROVED

*Chester J. Spang*  
for State Traffic Engineer

DATE 3/27/97

PLATE NO. A4-11.2

PROJECT NO:

HWY:

COUNTY:

SHEET NO:

E

BANDING

SINGLE SIGN

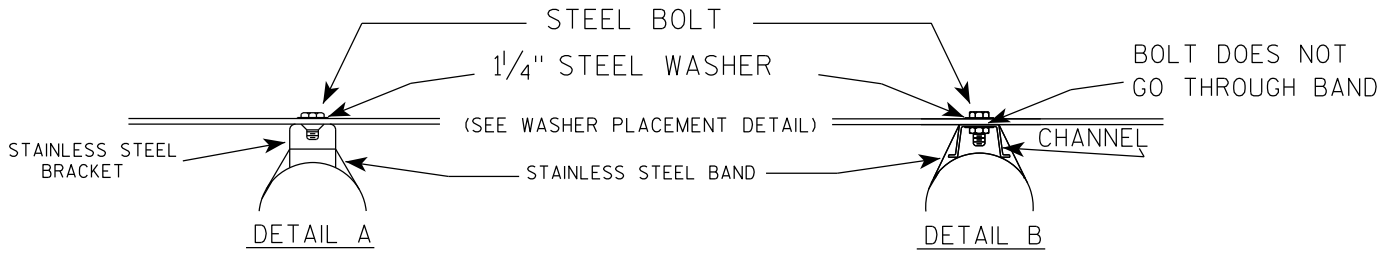
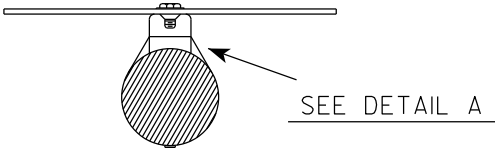
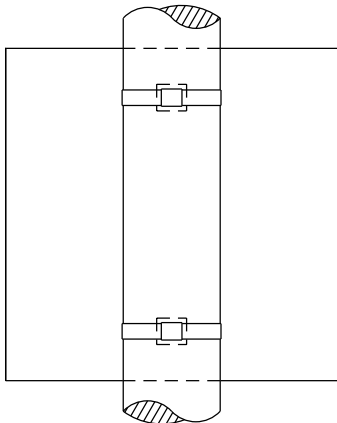

GENERAL NOTES

1. Any sign over 3 feet in width shall use the V-Block banding method. See A5-10 standard plate.
2. Signs 3 feet or greater in height shall have three bracket bands installed. Signs less than 3 feet in height shall have two bracket bands installed.
3. Banding and assembly bracket shall be stainless steel. All bands shall be  $\frac{3}{4}$ " in width and 0.025" thickness.
4. ALL SIGN MOUNTING BOLTS AND WASHERS SHALL BE EITHER:
  - a. Hot dip or mechanically galvanized in accordance with ASTM Designation: A 153, Class D
  - b. Electro-galvanized in accordance with ASTM designation: B 633, Type III, SC 3

"J" ASSEMBLY

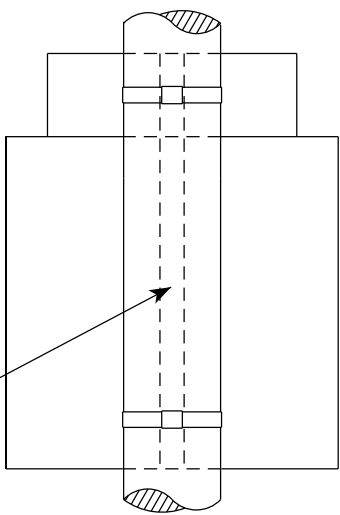

CHANNEL  
SEE TYPICAL PANEL  
INSTALLATION SHEET

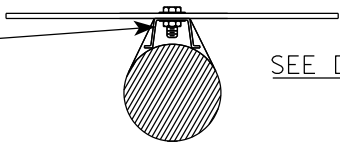

WASHER PLACEMENT

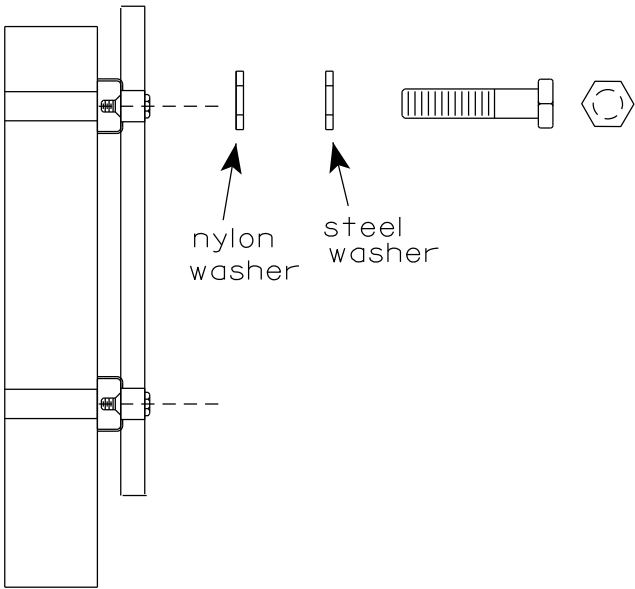

WASHERS (ALL POSTS) -  
1-1/4" O.D. X  $\frac{3}{8}$ " I.D. X  $\frac{1}{16}$ " STEEL  
1-1/4" O.D. X  $\frac{3}{8}$ " I.D. X .080 NYLON  
FOR ALL TYPE H SIGNS

STANDARD SIGN  
SIGN BANDING DETAILS

WISCONSIN DEPT OF TRANSPORTATION

APPROVED *Matthew R. Rauch*  
for State Traffic Engineer

DATE 6/10/19 PLATE NO. A5-9.4

VIEW FROM  
BACK

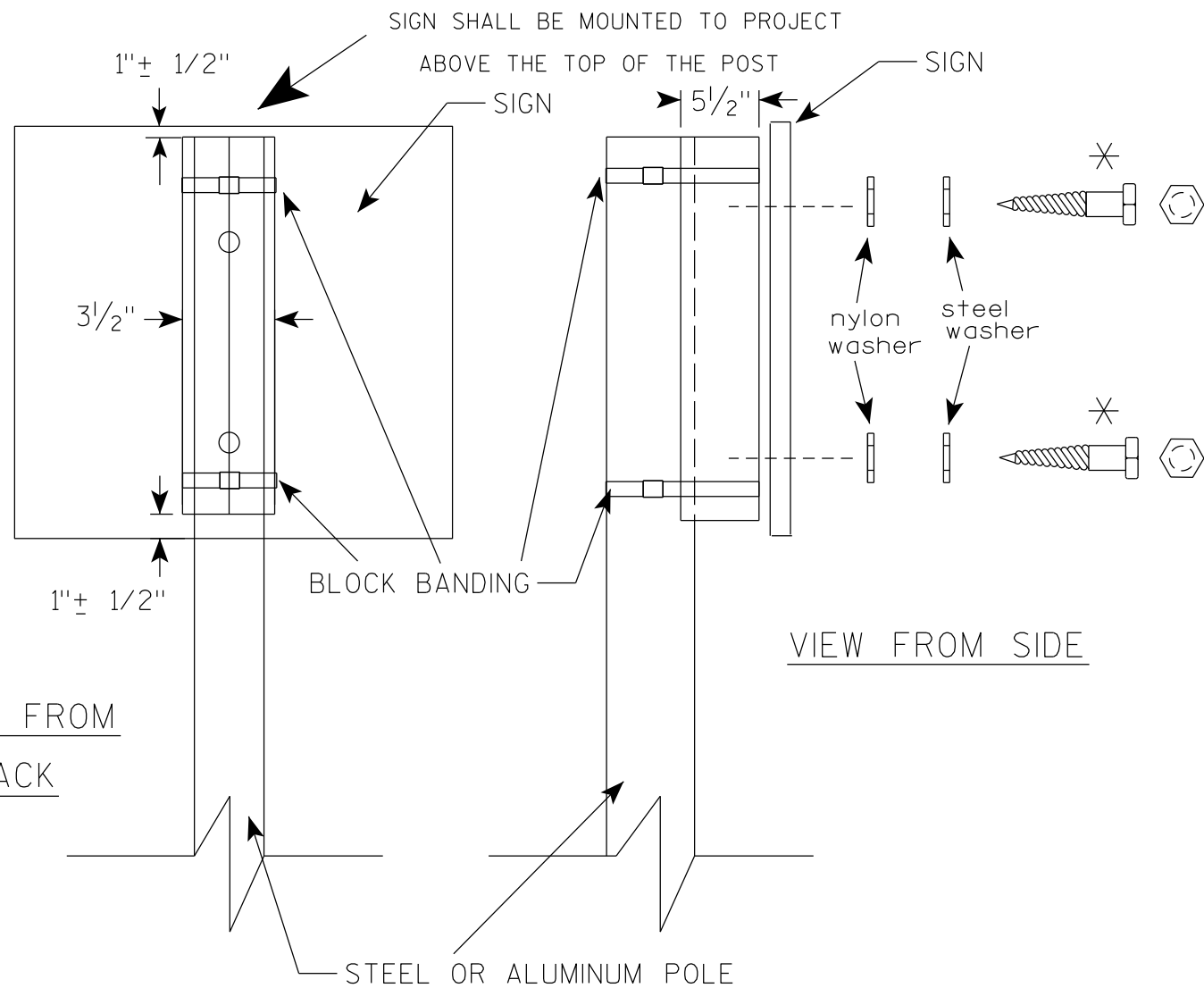

VIEW FROM SIDE

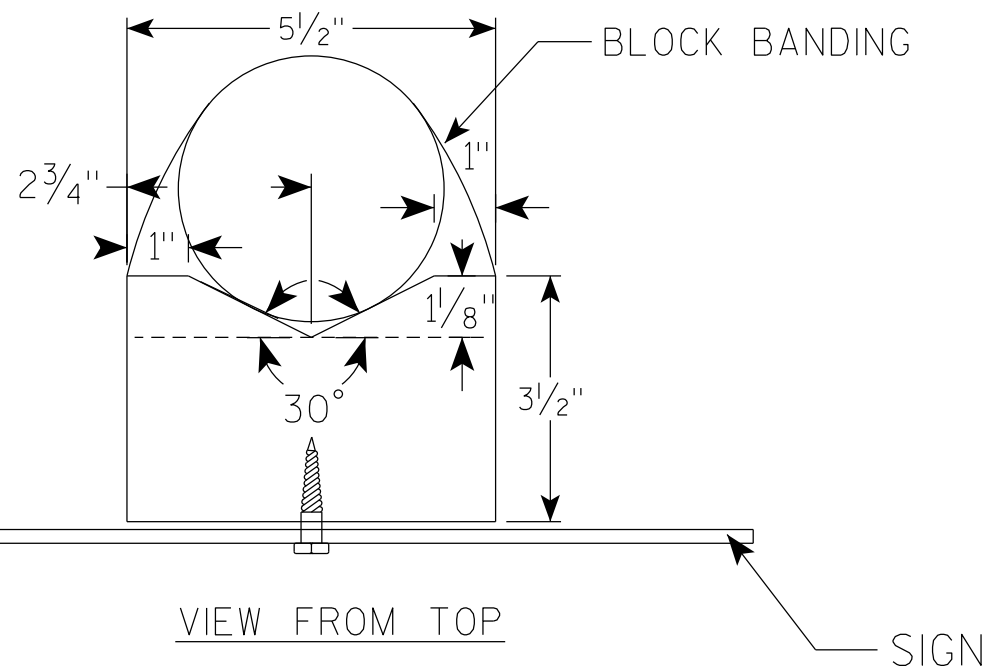

## GENERAL NOTES

1. WOOD 4"X6" POST MATERIAL SHALL CONFORM TO 507.2.2 OF THE WisDOT STANDARD SPECIFICATIONS
2. BLOCK BANDING AND CLIPS SHALL BE STAINLESS STEEL,  $\frac{3}{4}$ " WIDTH AND 0.025" THICKNESS
3. SIGNS 3' OR GREATER IN HEIGHT SHALL UTILIZE 3 BLOCK BANDS. SIGNS UNDER 3' IN HEIGHT SHALL UTILIZE 2 BLOCK BANDS
4. ACTUAL NUMBER OF FASTENERS PER SIGN VARIES WITH THE SIGN AREA, BUT NORMALLY THERE ARE TWO. FOR SIGNS GREATER THAN 9 S.F. 3 FASTENERS SHALL BE USED.
5. ALL SIGN MOUNTING BOLTS AND WASHERS SHALL BE EITHER:
  - a. Hot dip or mechanically galvanized in accordance with ASTM Designation: A 153, Class D
  - b. Electro-galvanized in accordance with ASTM Designation : B 633, TYPE III, SC 3
6. ALL BOLTS SHALL HAVE HEXAGONAL HEADS.
7. STEEL WASHERS SHALL BE  $1\frac{1}{4}$ " O.D. X  $\frac{3}{8}$ " I.D. X  $\frac{1}{16}$ "
8. NYLON WASHERS SHALL BE  $1\frac{1}{4}$ " O.D. X  $\frac{3}{8}$ " I.D. X .080 FOR TYPE H OR TYPE F FACE SIGN

✱ LAG BOLTS SHALL BE  $\frac{3}{8}$ " X  $2\frac{1}{2}$ "

BLOCK BANDING DETAIL  
( V-BLOCK OPTION )

WISCONSIN DEPT OF TRANSPORTATION

APPROVED *Matthew R. Rauch*  
for State Traffic Engineer

DATE 6/10/19 PLATE NO. A5-10.2

PROJECT NO:

SHEET NO:

E

7

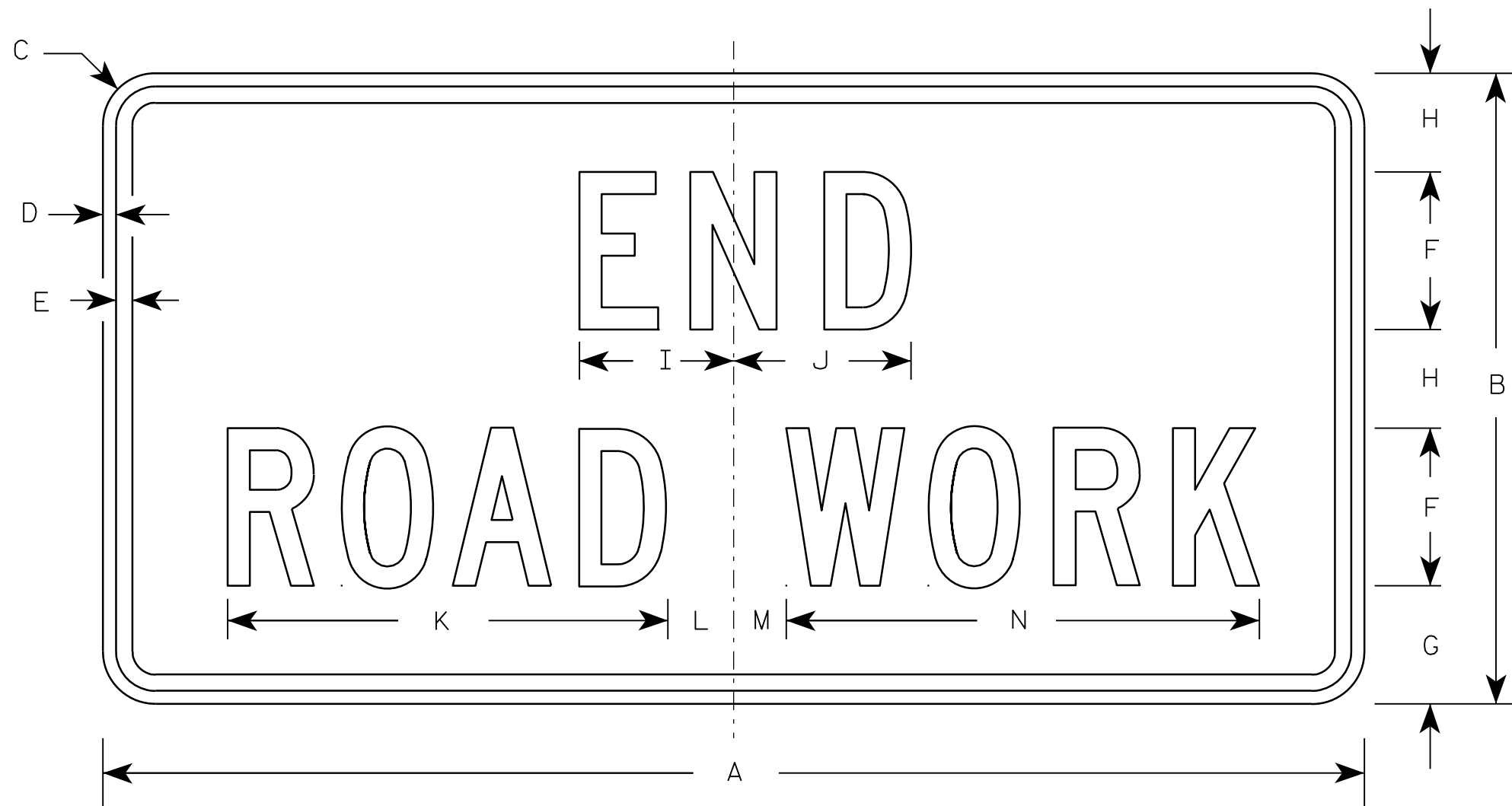

G20-2A

Metric equivalent  
for this sign is:

SIZE	
1	900 mm X 450 mm
2	1200 mm X 600 mm
3	1200 mm X 600 mm
4	1200 mm X 600 mm
5	1200 mm X 600 mm

SIZE	A	B	C	D	E	F	G	H	I	J	K	L	M	N	O	P	Q	R	S	T	U	V	W	X	Y	Z	Area sq. ft.	Area sq. m.
1	36	18	1 1/8	3/8	1/2	4	3 3/4	2 1/2	4 1/8	4 1/8	11 1/8	2	1	12 1/8													4.5	0.41
2	48	24	1 1/2	1/2	5/8	6	4 1/2	3 3/4	5 7/8	6 3/4	16 3/4	2 1/2	1 3/4	18 1/2													8.0	0.72
3	48	24	1 1/2	1/2	5/8	6	4 1/2	3 3/4	5 7/8	6 3/4	16 3/4	2 1/2	1 3/4	18 1/2													8.0	0.72
4	48	24	1 1/2	1/2	5/8	6	4 1/2	3 3/4	5 7/8	6 3/4	16 3/4	2 1/2	1 3/4	18 1/2													8.0	0.72
5	48	24	1 1/2	1/2	5/8	6	4 1/2	3 3/4	5 7/8	6 3/4	16 3/4	2 1/2	1 3/4	18 1/2													8.0	0.72

NOTES

- Sign is Type II - Type F Reflective - reference WIS DOT Standard Specification for HIGHWAY and STRUCTURE CONSTRUCTION latest edition.
- Color:  
Background - Orange  
Message - Black
- Message Series - C
- Corners may be square or rounded when base material is plywood but borders shall be rounded as shown. When base material is metal, the corners and borders shall be rounded.

7

PROJECT NO:

HWY:

COUNTY:

SHEET NO:

E

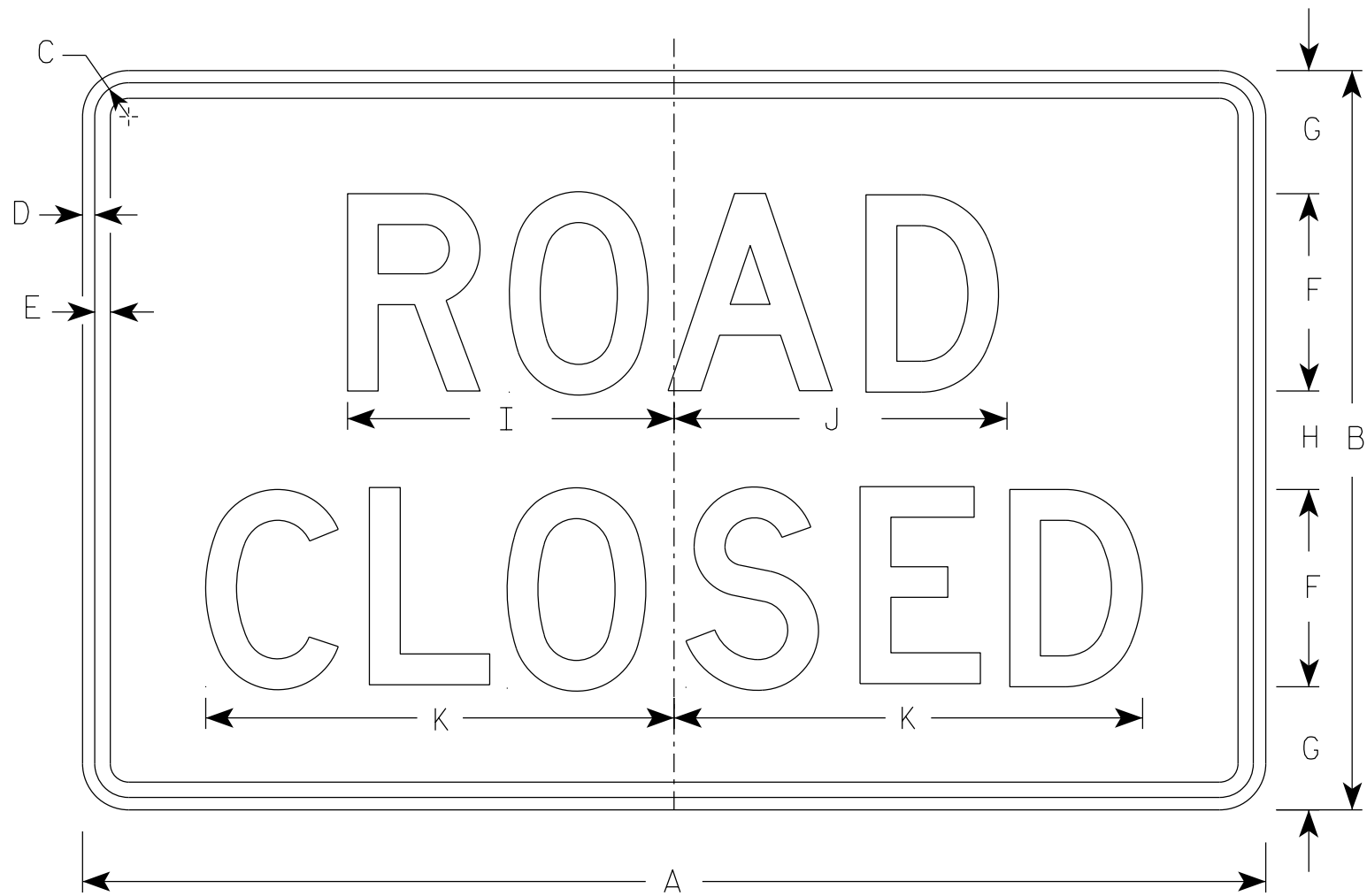

R11-2

- NOTES
1. Sign is Type II - Type H Reflective
  2. Color:  
Background - White  
Message - Black
  3. Message Series - D
  4. Corners may be square or rounded when base material is plywood but borders shall be rounded as shown. When base material is metal, the corners and borders shall be rounded.
  5. Modify the message as required.

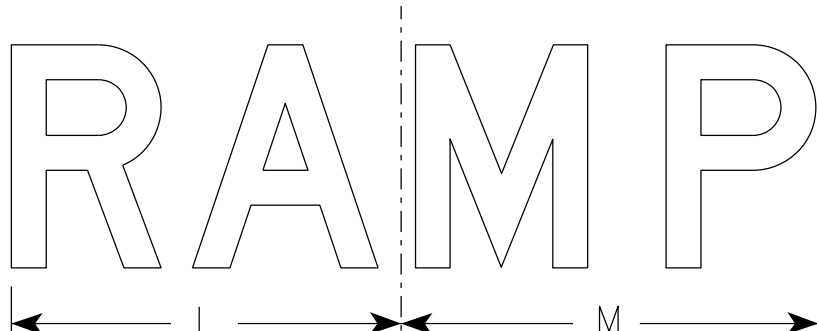

R11-2R

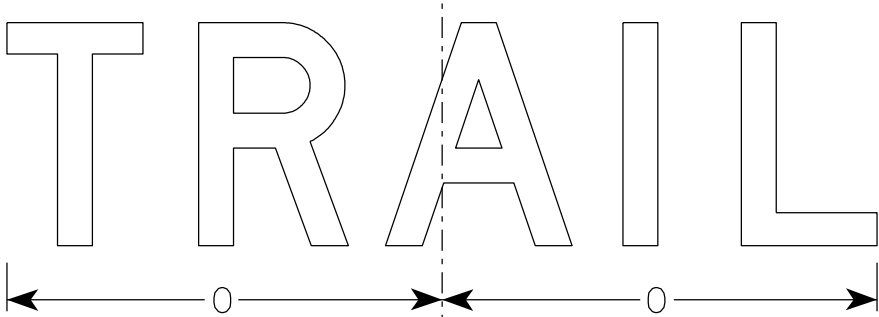

R11-2T

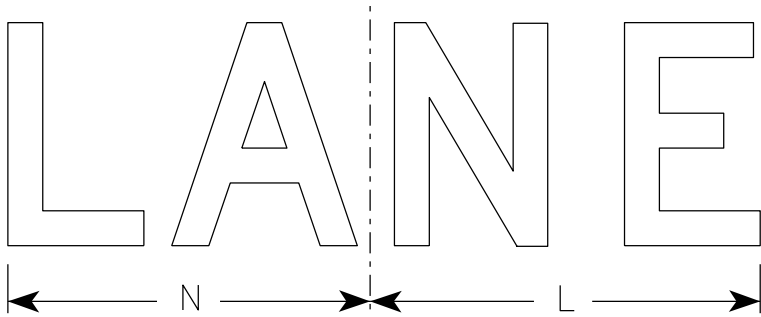

R11-2L

SIZE	A	B	C	D	E	F	G	H	I	J	K	L	M	N	O	P	Q	R	S	T	U	V	W	X	Y	Z	Area sq. ft.
1																											
2S	48	30	1 3⁄8	1⁄2	5⁄8	8	5	4	13 1⁄4	13 1⁄2	19	14	15	13	15 5⁄8												10.0
2M	48	30	1 3⁄8	1⁄2	5⁄8	8	5	4	13 1⁄4	13 1⁄2	19	14	15	13	15 5⁄8												10.0
3	48	30	1 3⁄8	1⁄2	5⁄8	8	5	4	13 1⁄4	13 1⁄2	19	14	15	13	15 5⁄8												10.0
4	48	30	1 3⁄8	1⁄2	5⁄8	8	5	4	13 1⁄4	13 1⁄2	19	14	15	13	15 5⁄8												10.0
5	48	30	1 3⁄8	1⁄2	5⁄8	8	5	4	13 1⁄4	13 1⁄2	19	14	15	13	15 5⁄8												10.0

STANDARD SIGN R11-2	
WISCONSIN DEPT OF TRANSPORTATION	
APPROVED	<i>Matthew R. Rauch</i> For State Traffic Engineer
DATE 3/29/2021	PLATE NO. R11-2.11

7

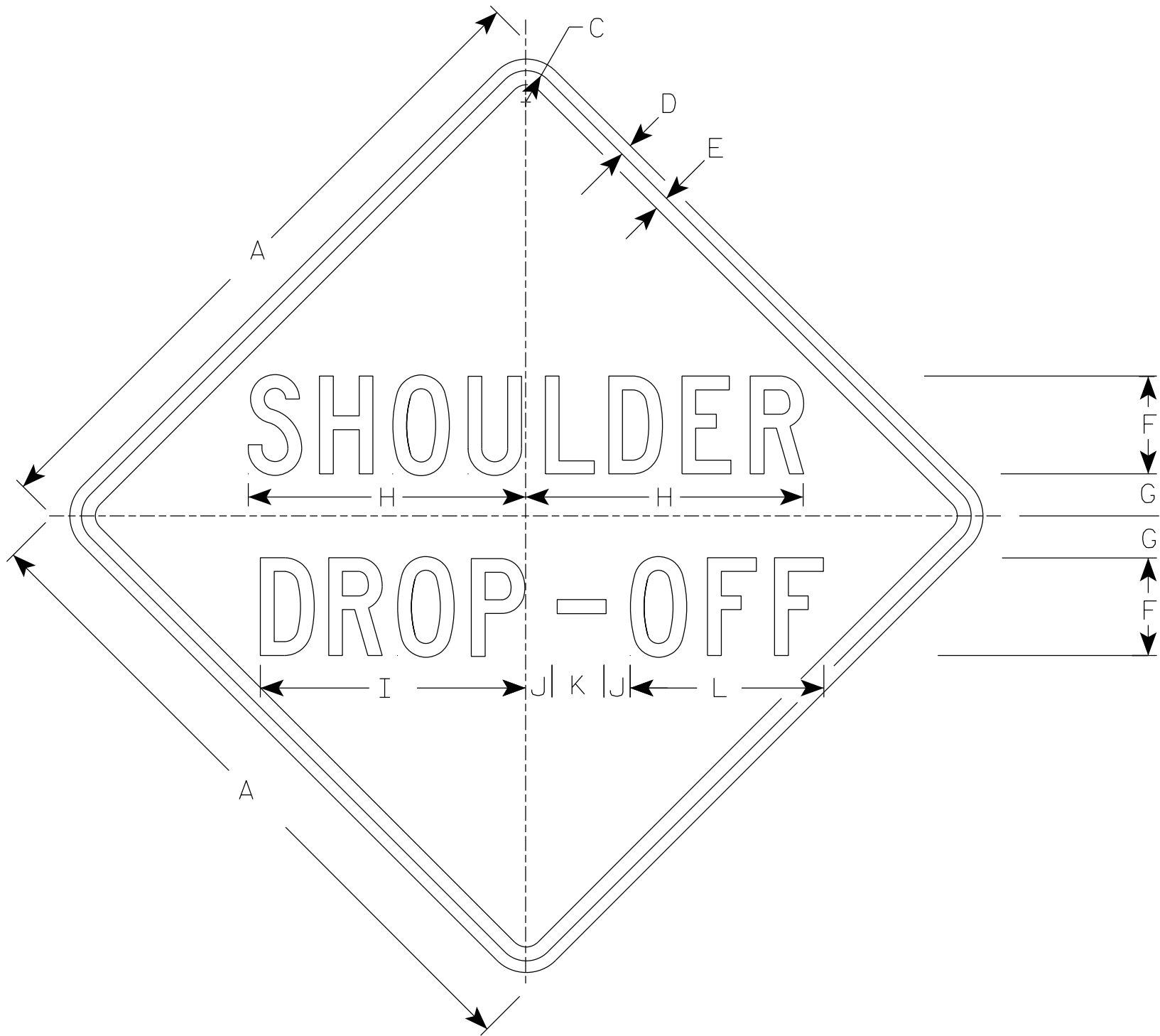

W8-9A

NOTES

- 1. Sign is Type II - Type F Reflective
- 2. Color:
  - Background - Orange
  - Message - Black
- 3. Message Series - C
- 4. Corners may be square or rounded when base material is plywood but borders shall be rounded as shown. When base material is metal, the corners and borders shall be rounded.

7

SIZE	A	B	C	D	E	F	G	H	I	J	K	L	M	N	O	P	Q	R	S	T	U	v	W	X	Y	Z	Area sq. ft.
1	36		1 5⁄8	5⁄8	3⁄4	5	2	14 7⁄8	14	7⁄8	2 1⁄2	9 3⁄4															9.0
2S	48		2 1⁄4	3⁄4	1	7	3	19 7⁄8	19	1 7⁄8	3 3⁄4	13 7⁄8															16.0
2M	48		2 1⁄4	3⁄4	1	7	3	19 7⁄8	19	1 7⁄8	3 3⁄4	13 7⁄8															16.0
3	48		2 1⁄4	3⁄4	1	7	3	19 7⁄8	19	1 7⁄8	3 3⁄4	13 7⁄8															16.0
4	48		2 1⁄4	3⁄4	1	7	3	19 7⁄8	19	1 7⁄8	3 3⁄4	13 7⁄8															16.0
5	48		2 1⁄4	3⁄4	1	7	3	19 7⁄8	19	1 7⁄8	3 3⁄4	13 7⁄8															16.0

7

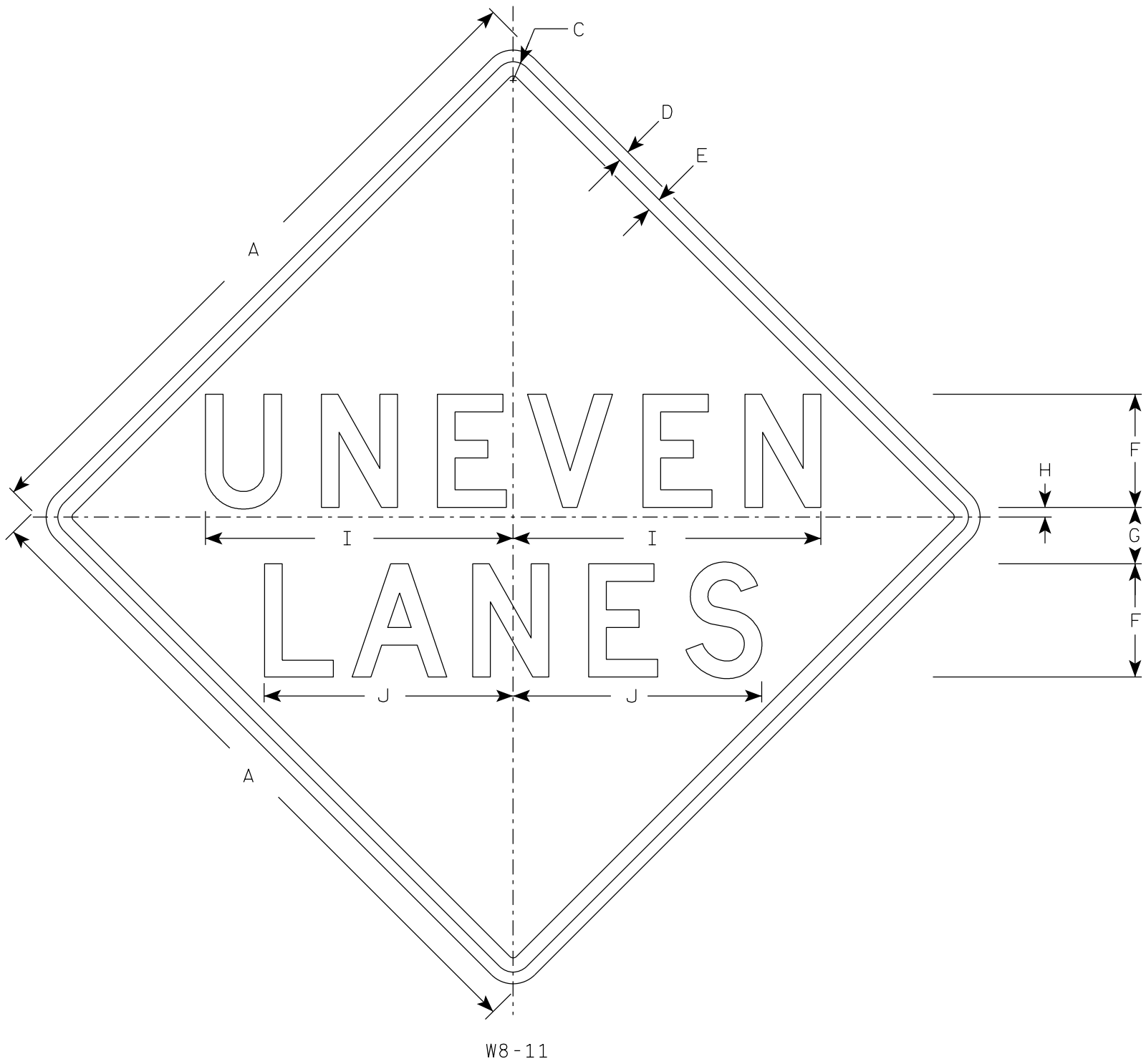

NOTES

- 1. Sign is Type II - Type F Reflective
- 2. Color:  
Background - Orange  
Message - Black
- 3. Message Series - D
- 4. Corners may be square or rounded when base material is plywood but borders shall be rounded as shown. When base material is metal, the corners and borders shall be rounded.

7

SIZE	A	B	C	D	E	F	G	H	I	J	K	L	M	N	O	P	Q	R	S	T	U	V	W	X	Y	Z	Area sq. ft.
1	36		1 5/8	5/8	3/4	6	3	1/2	16 3/8	13 1/4																	9.0
2S	48		2 1/4	3/4	1	8	4	1	21 3/4	17 5/8																	16.0
2M	48		2 1/4	3/4	1	8	4	1	21 3/4	17 5/8																	16.0
3	48		2 1/4	3/4	1	8	4	1	21 3/4	17 5/8																	16.0
4	48		2 1/4	3/4	1	8	4	1	21 3/4	17 5/8																	16.0
5	48		2 1/4	3/4	1	8	4	1	21 3/4	17 5/8																	16.0

STANDARD SIGN

W8-11

WISCONSIN DEPT OF TRANSPORTATION

APPROVED *Matthew R. Rauch*  
for State Traffic Engineer

DATE 4/20/2020 PLATE NO. W8-11.5

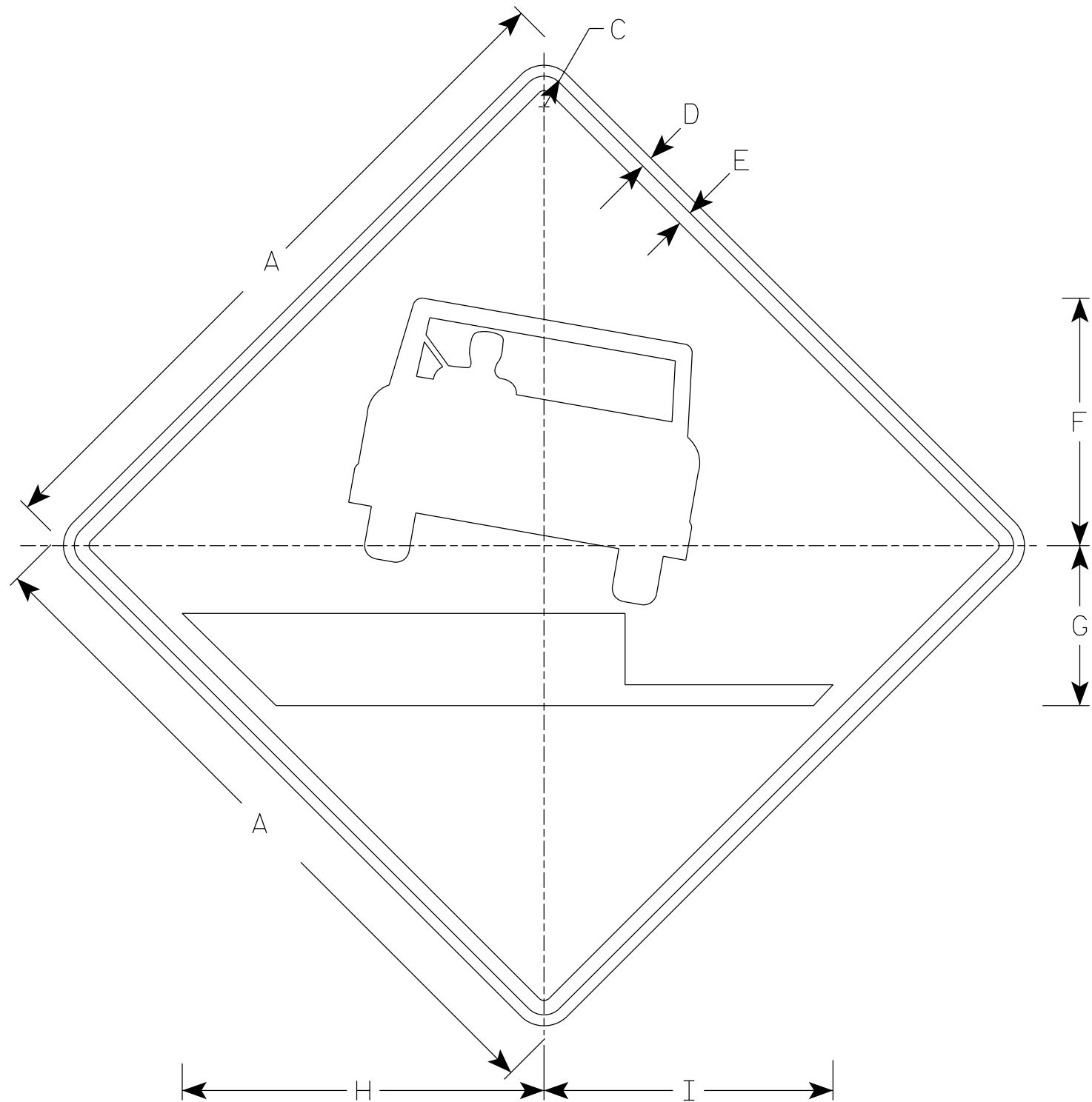

W8-17

NOTES

1. Sign is Type II - Type F Reflective
2. Color:  
Background - Orange  
Message - Black
3. Corners may be square or rounded when base material is plywood but borders shall be rounded as shown. When base material is metal, the corners and borders shall be rounded.

SIZE	A	B	C	D	E	F	G	H	I	J	K	L	M	N	O	P	Q	R	S	T	U	V	W	X	Y	Z	Area sq. ft.
1	36		1 5/8	5/8	3/4	12 3/4	8 1/4	18 5/8	14 7/8																		9.0
2S	48		2 1/4	3/4	1	17	11	24 7/8	19 7/8																		16.0
2M	48		2 1/4	3/4	1	17	11	24 7/8	19 7/8																		16.0
3	48		2 1/4	3/4	1	17	11	24 7/8	19 7/8																		16.0
4	48		2 1/4	3/4	1	17	11	24 7/8	19 7/8																		16.0
5	48		2 1/4	3/4	1	17	11	24 7/8	19 7/8																		16.0

STANDARD SIGN  
W8-17

WISCONSIN DEPT OF TRANSPORTATION

APPROVED  
*Matthew R. Rauch*  
For State Traffic Engineer

DATE 4/16/2020 PLATE NO. W8-17.2

PROJECT NO:

SHEET NO:

E

NOTES

1. Sign is Type II - Type F Reflective
2. Color:  
Background - Orange  
Message - Black
3. Message Series - C
4. Corners may be square or rounded when base material is plywood but borders shall be rounded as shown. When base material is metal, the corners and borders shall be rounded.

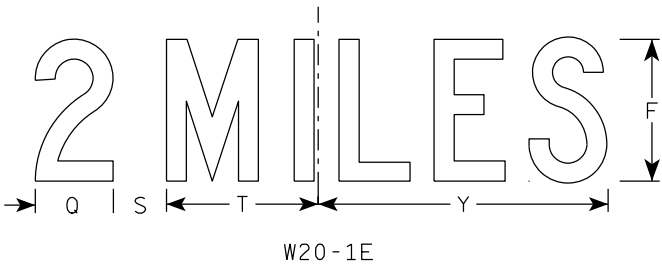
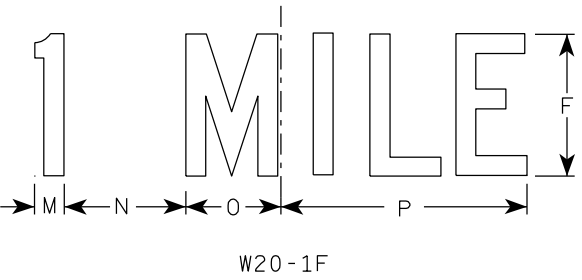
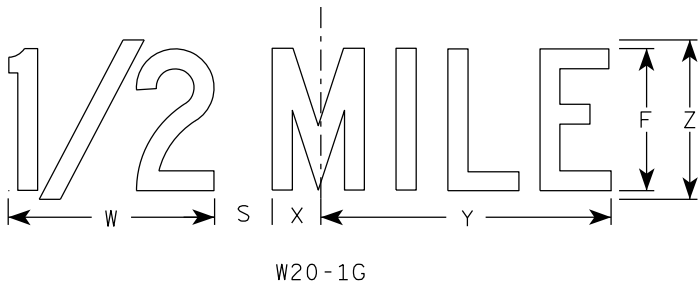
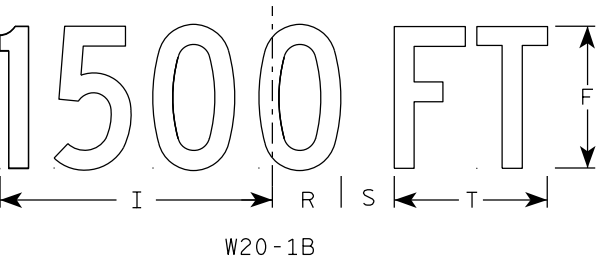
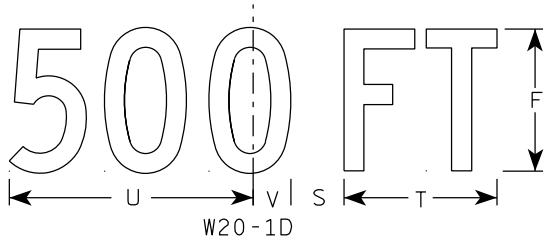
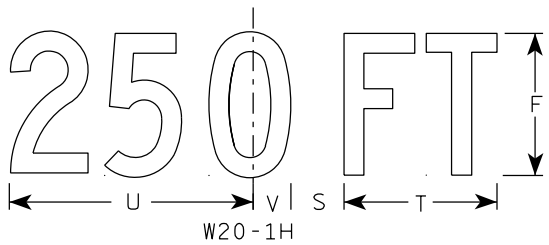
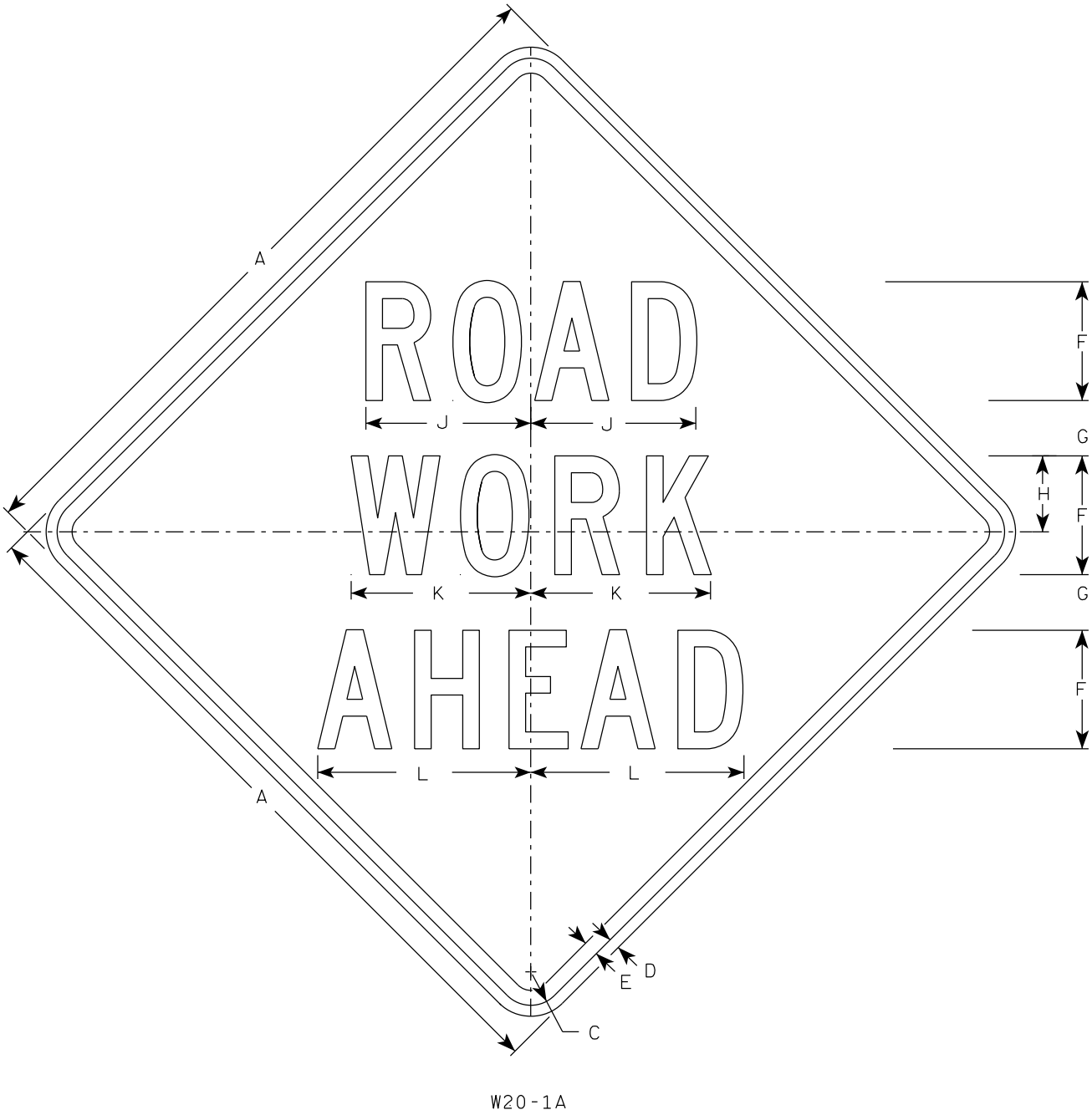

SIZE	A	B	C	D	E	F	G	H	I	J	K	L	M	N	O	P	Q	R	S	T	U	V	W	X	Y	Z	A <sub>req</sub> sq. ft.
1	36		1 5/8	5/8	3/4	5	2 5/8	3 1/4	10 1/8	7	7 5/8	8 7/8	1 1/8	4 1/2	3 1/2	9	3 1/4	2 1/2	2 1/4	5 5/8	9	1 3/8	8	1 3/4	10 3/4	6	9.0
2S	48		2 1/4	3/4	1	8	3 3/4	5 1/8	15 3/8	11 1/8	12 1/8	14 3/8	1 5/8	6 7/8	5 3/8	13 7/8	4 3/8	3 7/8	3	8 5/8	13 3/4	2 1/8	11 7/8	2 3/4	16 3/8	9	16.0
2M	48		2 1/4	3/4	1	8	3 3/4	5 1/8	15 3/8	11 1/8	12 1/8	14 3/8	1 5/8	6 7/8	5 3/8	13 7/8	4 3/8	3 7/8	3	8 5/8	13 3/4	2 1/8	11 7/8	2 3/4	16 3/8	9	16.0
3	48		2 1/4	3/4	1	8	3 3/4	5 1/8	15 3/8	11 1/8	12 1/8	14 3/8	1 5/8	6 7/8	5 3/8	13 7/8	4 3/8	3 7/8	3	8 5/8	13 3/4	2 1/8	11 7/8	2 3/4	16 3/8	9	16.0
4	48		2 1/4	3/4	1	8	3 3/4	5 1/8	15 3/8	11 1/8	12 1/8	14 3/8	1 5/8	6 7/8	5 3/8	13 7/8	4 3/8	3 7/8	3	8 5/8	13 3/4	2 1/8	11 7/8	2 3/4	16 3/8	9	16.0
5	48		2 1/4	3/4	1	8	3 3/4	5 1/8	15 3/8	11 1/8	12 1/8	14 3/8	1 5/8	6 7/8	5 3/8	13 7/8	4 3/8	3 7/8	3	8 5/8	13 3/4	2 1/8	11 7/8	2 3/4	16 3/8	9	16.0

STANDARD SIGN  
W20-1A, B, C, D, E, F, G & H

WISCONSIN DEPT OF TRANSPORTATION

APPROVED *Matthew R. Rauch*  
for State Traffic Engineer

DATE 3/25/2020 PLATE NO. W20-1.11

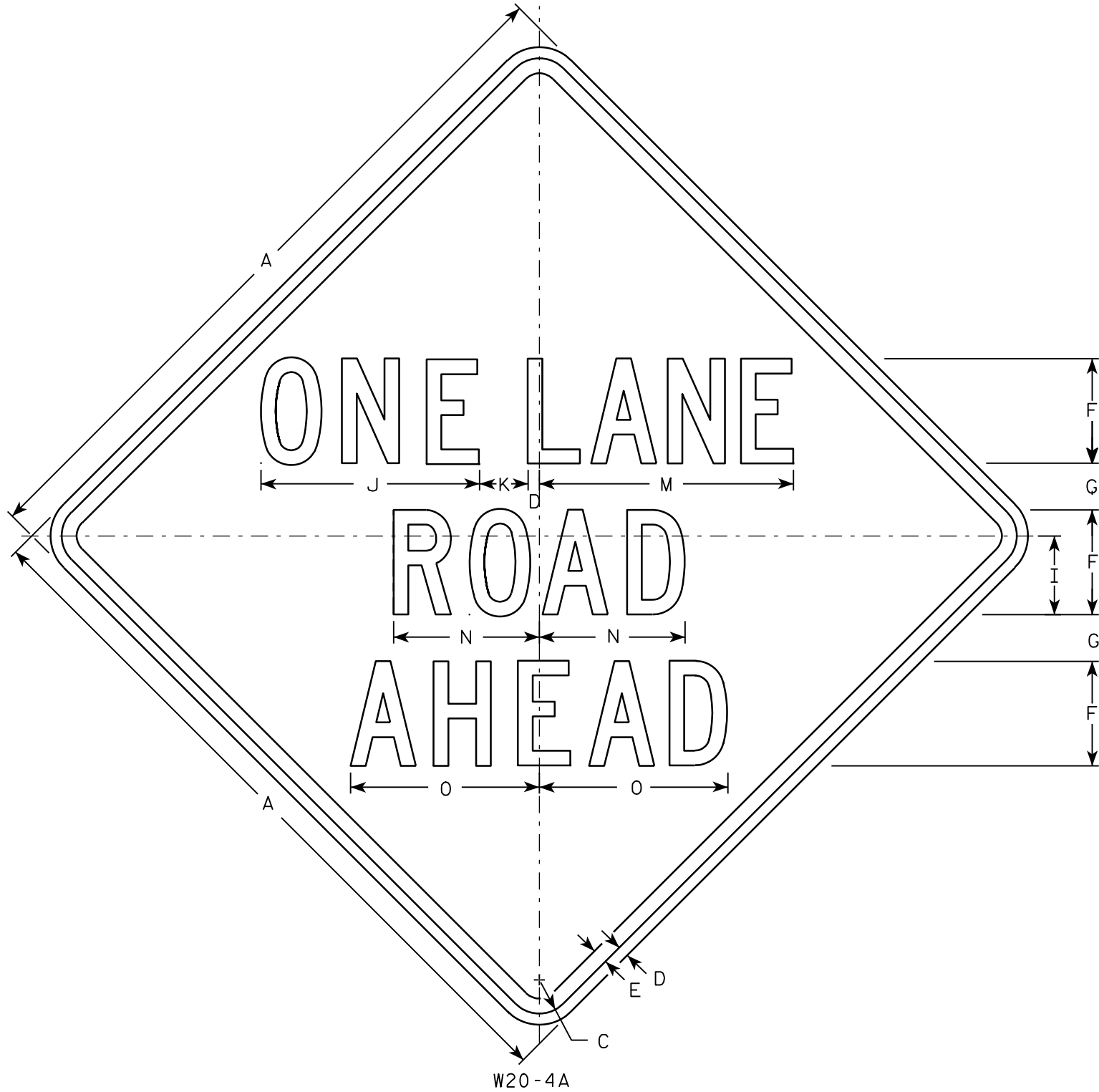

W20-4A

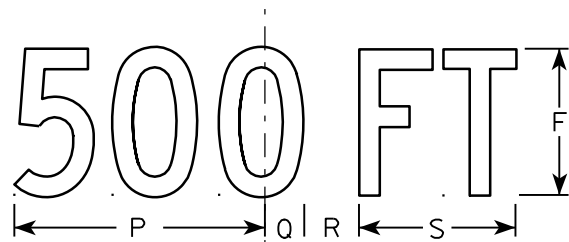

W20-4D

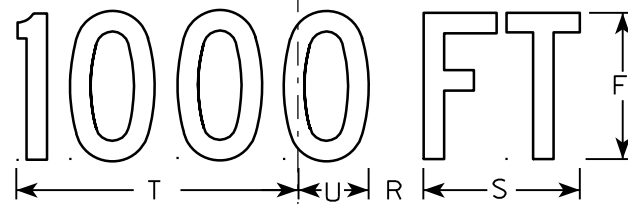

W20-4C

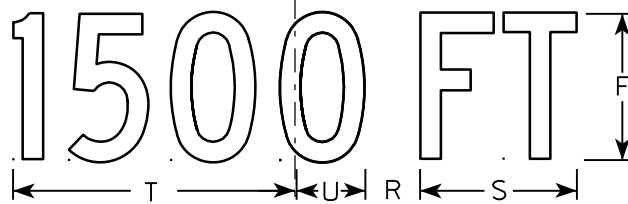

W20-4B

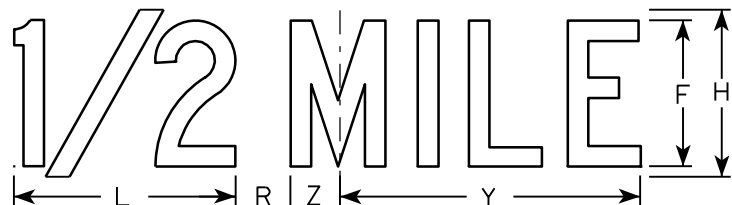

W20-4G

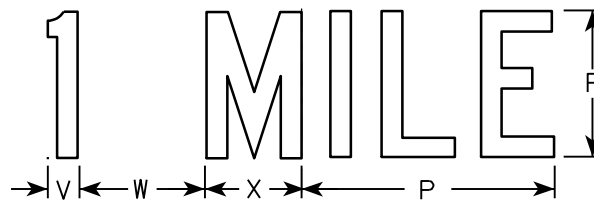

W20-4F

NOTES

1. Sign is Type II - Type F Reflective - reference WIS DOT Standard Specification for HIGHWAY and STRUCTURE CONSTRUCTION latest edition.
2. Color:  
Background - Orange  
Message - Black
3. Message Series - C
4. Corners may be square or rounded when base material is plywood but borders shall be rounded as shown. When base material is metal, the corners and borders shall be rounded.

SIZE	A	B	C	D	E	F	G	H	I	J	K	L	M	N	O	P	Q	R	S	T	U	V	W	X	Y	Z	Area sq. ft.
1	36		1 5/8	5/8	3/4	5	2 3/8	6	3 3/4	10 3/8	2 3/8	8	13 1/2	7	8 7/8	9	1 3/8	1 7/8	5 5/8	10 1/8	2 1/2	1 1/8	4 1/2	3 1/2	10 3/4	1 3/4	9.0
2S	48		2 1/4	3/4	1	7	3 1/8	8	5 1/4	14 5/8	3 1/4	10 5/8	17 3/4	9 3/4	12 5/8	12	1 7/8	2 5/8	7 1/2	13 1/2	3 3/8	1 1/2	6	4 5/8	14 3/8	2 3/8	16.0
2M	48		2 1/4	3/4	1	7	3 1/8	8	5 1/4	14 5/8	3 1/4	10 5/8	17 3/4	9 3/4	12 5/8	12	1 7/8	2 5/8	7 1/2	13 1/2	3 3/8	1 1/2	6	4 5/8	14 3/8	2 3/8	16.0
3	48		2 1/4	3/4	1	7	3 1/8	8	5 1/4	14 5/8	3 1/4	10 5/8	17 3/4	9 3/4	12 5/8	12	1 7/8	2 5/8	7 1/2	13 1/2	3 3/8	1 1/2	6	4 5/8	14 3/8	2 3/8	16.0
4	48		2 1/4	3/4	1	7	3 1/8	8	5 1/4	14 5/8	3 1/4	10 5/8	17 3/4	9 3/4	12 5/8	12	1 7/8	2 5/8	7 1/2	13 1/2	3 3/8	1 1/2	6	4 5/8	14 3/8	2 3/8	16.0
5	48		2 1/4	3/4	1	7	3 1/8	8	5 1/4	14 5/8	3 1/4	10 5/8	17 3/4	9 3/4	12 5/8	12	1 7/8	2 5/8	7 1/2	13 1/2	3 3/8	1 1/2	6	4 5/8	14 3/8	2 3/8	16.0

STANDARD SIGN  
W20-4A, B, C, D, F & G

WISCONSIN DEPT OF TRANSPORTATION

APPROVED *Matthew R. Rauch*  
for State Traffic Engineer

DATE 3/18/11 PLATE NO. W20-4.9

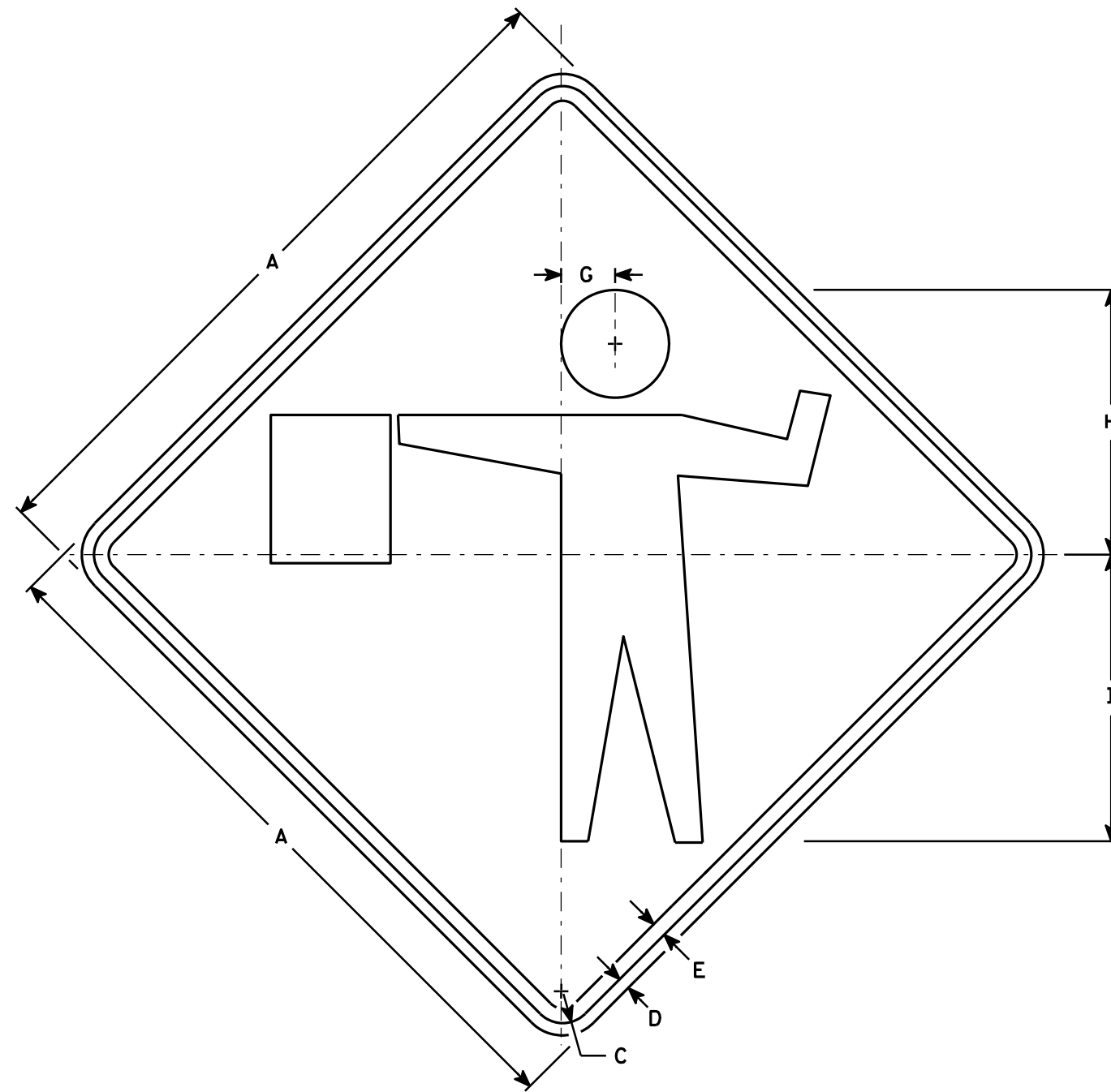

W20-7A

### NOTES

1. Sign is Type II - Type F Reflective - reference WIS DOT Standard Specification for HIGHWAY and STRUCTURE CONSTRUCTION latest edition.
2. Color:  
Background - Orange  
Message - Black
3. Corners may be square or rounded when base material is plywood but borders shall be rounded as shown. When base material is metal, the corners and borders shall be rounded.

SIZE	A	B	C	D	E	F	G	H	I	J	K	L	M	N	O	P	Q	R	S	T	U	V	W	X	Y	Z	Area sq. ft.
1	36		1 5/8	5/8	3/4		2 3/4	13 1/2	14 5/8																		9.00
2S	48		2 1/4	3/4	1		3 3/4	18	19 1/2																		16.00
2M	48		2 1/4	3/4	1		3 3/4	18	19 1/2																		16.00
3	48		2 1/4	3/4	1		3 3/4	18	19 1/2																		16.00
4	48		2 1/4	3/4	1		3 3/4	18	19 1/2																		16.00
5	48		2 1/4	3/4	1		3 3/4	18	19 1/2																		16.00

### STANDARD SIGN W20-7A

WISCONSIN DEPT OF TRANSPORTATION

APPROVED *Matthew R. Rauch*  
for State Traffic Engineer

DATE 3/18/11 PLATE NO. W20-7A.5

PROJECT NO:

HWY:

COUNTY:

SHEET NO:

E

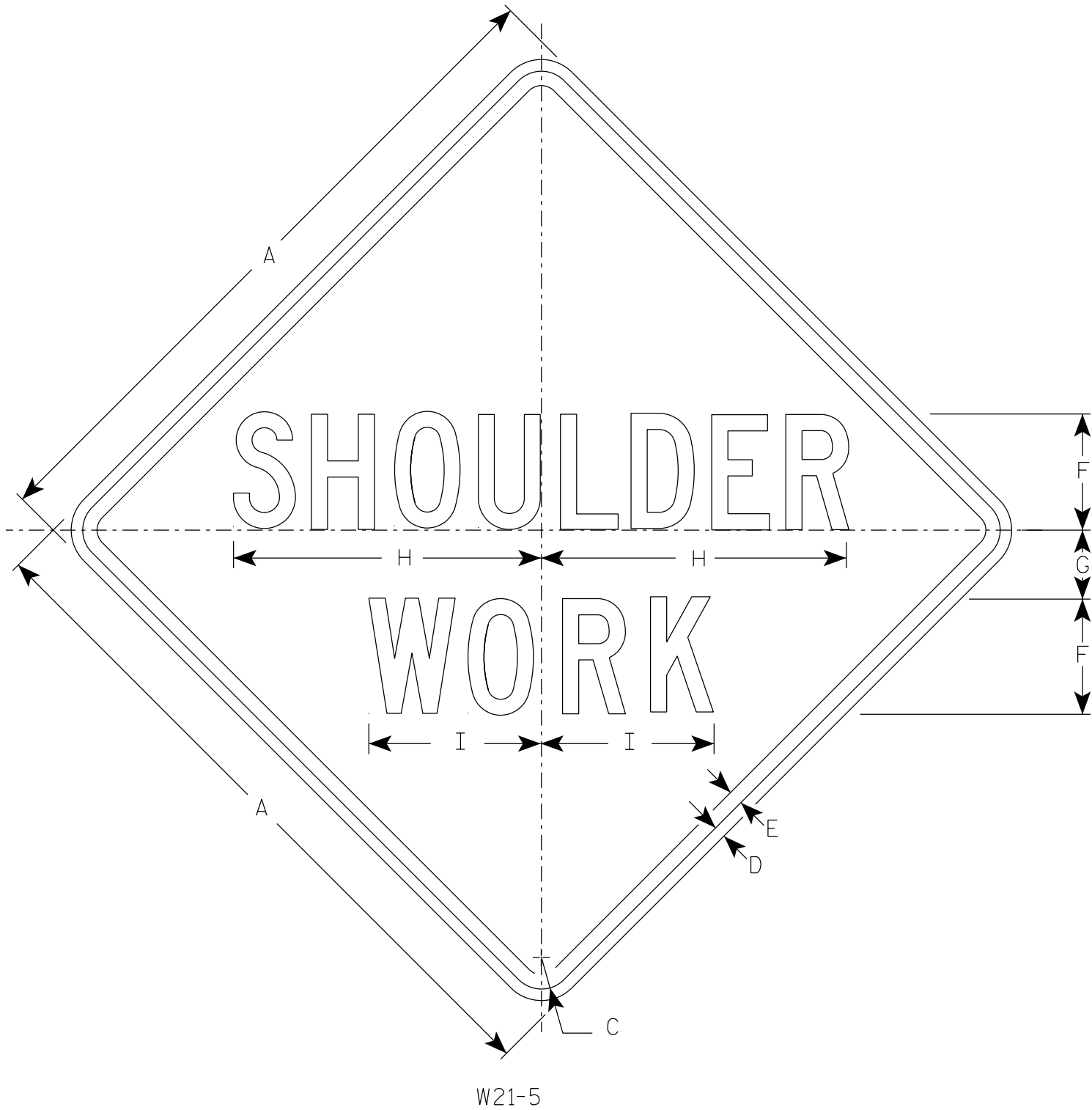

NOTES

- 1. Sign is Type II - Type F Reflective
- 2. Color:
  - Background - Orange
  - Message - Black
- 3. Message Series - C
- 4. Corners may be square or rounded when base material is plywood but borders shall be rounded as shown. When base material is metal, the corners and borders shall be rounded.

SIZE	A	B	C	D	E	F	G	H	I	J	K	L	M	N	O	P	Q	R	S	T	U	V	W	X	Y	Z	Area sq. ft.
1	36		1 5/8	5/8	3/4	6	3 1/2	16	9																		9.0
2S	48		2 1/4	3/4	1	8	5	21 3/8	11 1/4																		16.0
2M	48		2 1/4	3/4	1	8	5	21 3/8	11 1/4																		16.0
3	48		2 1/4	3/4	1	8	5	21 3/8	11 1/4																		16.0
4	48		2 1/4	3/4	1	8	5	21 3/8	11 1/4																		16.0
5	48		2 1/4	3/4	1	8	5	21 3/8	11 1/4																		16.0

STANDARD SIGN

W21-5

WISCONSIN DEPT OF TRANSPORTATION

APPROVED *Matthew R. Rauch*  
for State Traffic Engineer

DATE 4/30/2020 PLATE NO. W21-5.6

NOTES

- 1. Sign is Type II - Type F Reflective
- 2. Color:  
Background - Orange  
Message - Black
- 3. Message Series - C
- 4. Corners may be square or rounded when base material is plywood but borders shall be rounded as shown. When base material is metal, the corners and borders shall be rounded.

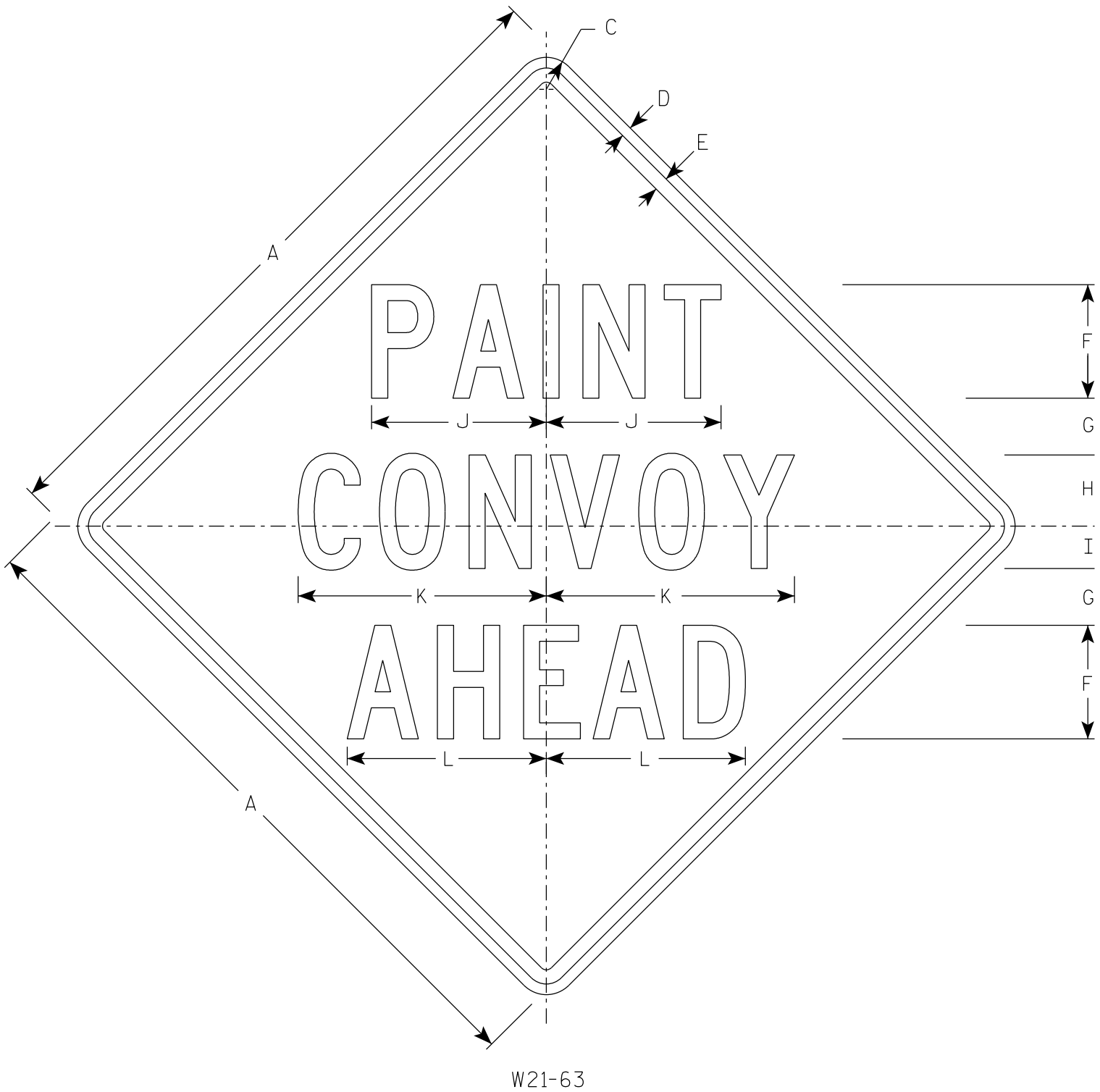

SIZE	A	B	C	D	E	F	G	H	I	J	K	L	M	N	O	P	Q	R	S	T	U	V	W	X	Y	Z	Area sq. ft.
1	36		1 5/8	5/8	3/4	6	3	4	2	9 1/4	13 1/8	10 1/2															9.0
2S	48		2 1/4	3/4	1	8	4	5	3	12 1/4	17 1/2	14															16.0
2M	48		2 1/4	3/4	1	8	4	5	3	12 1/4	17 1/2	14															16.0
3	48		2 1/4	3/4	1	8	4	5	3	12 1/4	17 1/2	14															16.0
4	48		2 1/4	3/4	1	8	4	5	3	12 1/4	17 1/2	14															16.0
5	48		2 1/4	3/4	1	8	4	5	3	12 1/4	17 1/2	14															16.0

STANDARD SIGN W21-63	
WISCONSIN DEPT OF TRANSPORTATION	
APPROVED	<i>Matthew R. Rauch</i> for State Traffic Engineer
DATE 4/30/2020	PLATE NO. W21-63.4

PROJECT NO:	HWY:	COUNTY:	SHEET NO:	E
-------------	------	---------	-----------	---

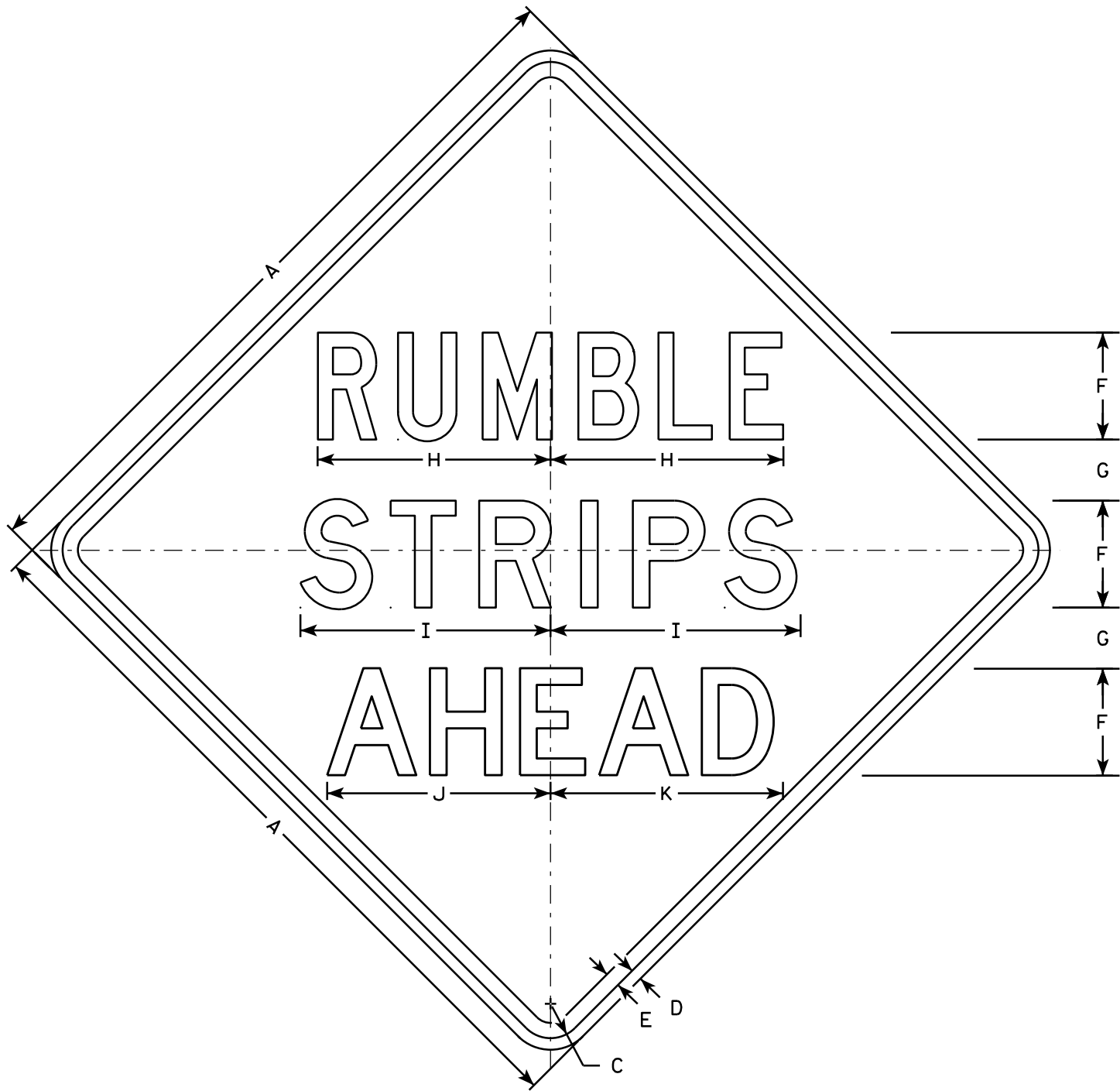

### NOTES

1. Sign is Type II - Type F Reflective
2. Color:  
Background - Orange  
Message - Black
3. Message Series - see note 5
4. Corners may be square or rounded when base material is plywood but borders shall be rounded as shown. When base material is metal, the corners and borders shall be rounded.
5. Line 1 is Series C  
Lines 2 and 3 are Series D

W21-65

SIZE	A	B	C	D	E	F	G	H	I	J	K	L	M	N	O	P	Q	R	S	T	U	V	W	X	Y	Z	Area sq. ft.
1	36		1 5/8	5/8	3/4	5	3 1/4	10 7/8	11 5/8	11	11 5/8																9.0
2S	48		2 1/4	3/4	1	7	4	15 1/4	16 3/8	14 5/8	15 1/4																16.0
2M	48		2 1/4	3/4	1	7	4	15 1/4	16 3/8	14 5/8	15 1/4																16.0
3	48		2 1/4	3/4	1	7	4	15 1/4	16 3/8	14 5/8	15 1/4																16.0
4	48		2 1/4	3/4	1	7	4	15 1/4	16 3/8	14 5/8	15 1/4																16.0
5	48		2 1/4	3/4	1	7	4	15 1/4	16 3/8	14 5/8	15 1/4																16.0

STANDARD SIGN  
W21-65

WISCONSIN DEPT OF TRANSPORTATION

APPROVED *Matthew R. Rauch*  
for State Traffic Engineer

DATE 5/28/14 PLATE NO. W21-65.1

PROJECT NO:

HWY:

COUNTY:

SHEET NO:

E

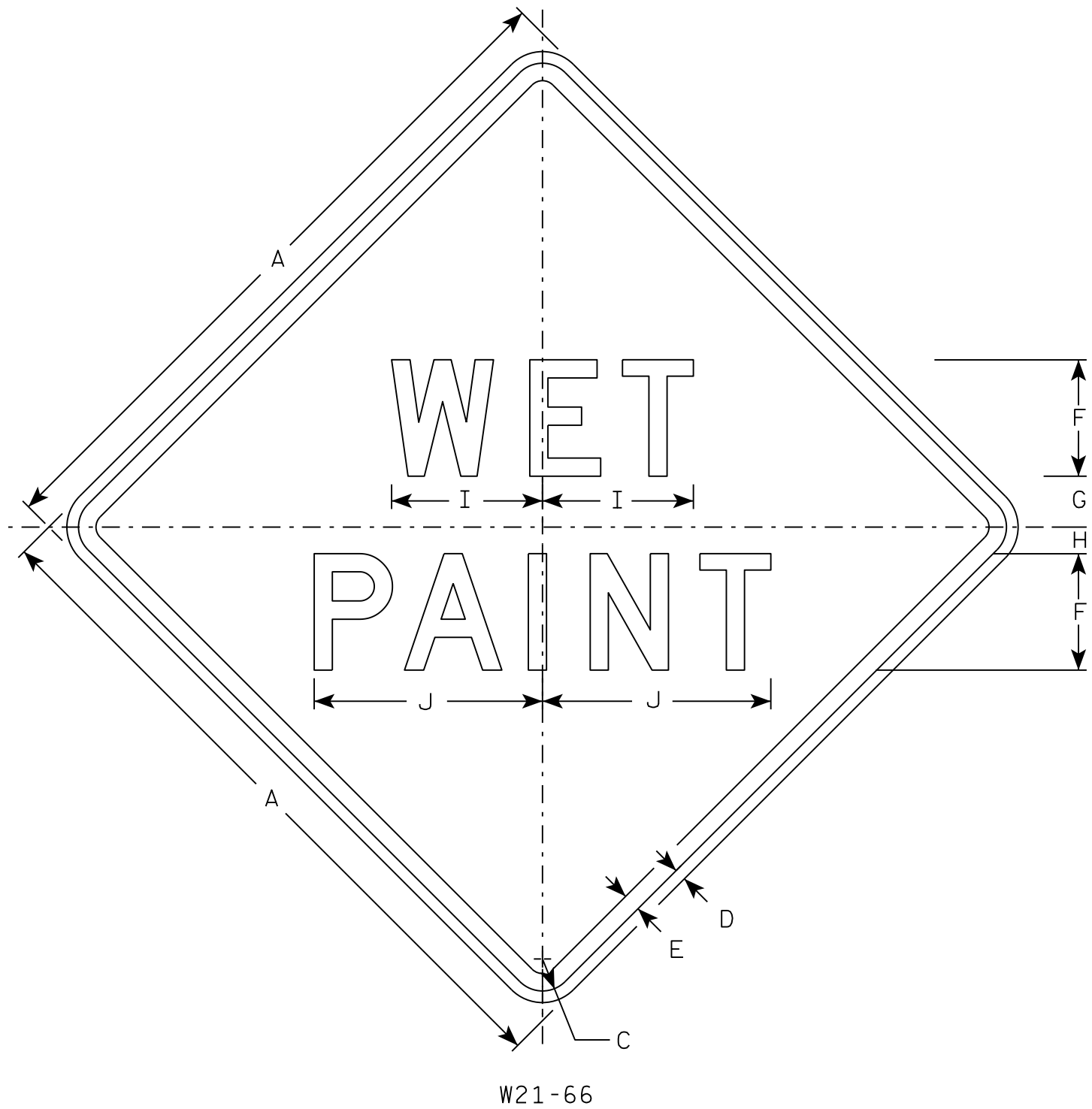

NOTES

- 1. Sign is Type II - Type F Reflective
- 2. Color:  
Background - Orange  
Message - Black
- 3. Message Series - D
- 4. Corners may be square or rounded when base material is plywood but borders shall be rounded as shown. When base material is metal, the corners and borders shall be rounded.

SIZE	A	B	C	D	E	F	G	H	I	J	K	L	M	N	O	P	Q	R	S	T	U	V	W	X	Y	Z	Area sq. ft.
1	36		1 5⁄8	5⁄8	3⁄4	6	2 5⁄8	1 3⁄8	7 3⁄4	11 3⁄4																	9.0
2S	48		2 1⁄4	3⁄4	1	8	3	3	10 3⁄8	15 3⁄4																	16.0
2M	48		2 1⁄4	3⁄4	1	8	3	3	10 3⁄8	15 3⁄4																	16.0
3	48		2 1⁄4	3⁄4	1	8	3	3	10 3⁄8	15 3⁄4																	16.0
4	48		2 1⁄4	3⁄4	1	8	3	3	10 3⁄8	15 3⁄4																	16.0
5	48		2 1⁄4	3⁄4	1	8	3	3	10 3⁄8	15 3⁄4																	16.0

STANDARD SIGN

W21-66

WISCONSIN DEPT OF TRANSPORTATION

APPROVED *Matthew R. Rauch*  
For State Traffic Engineer

DATE 3/19/18 PLATE NO. W21-66.1

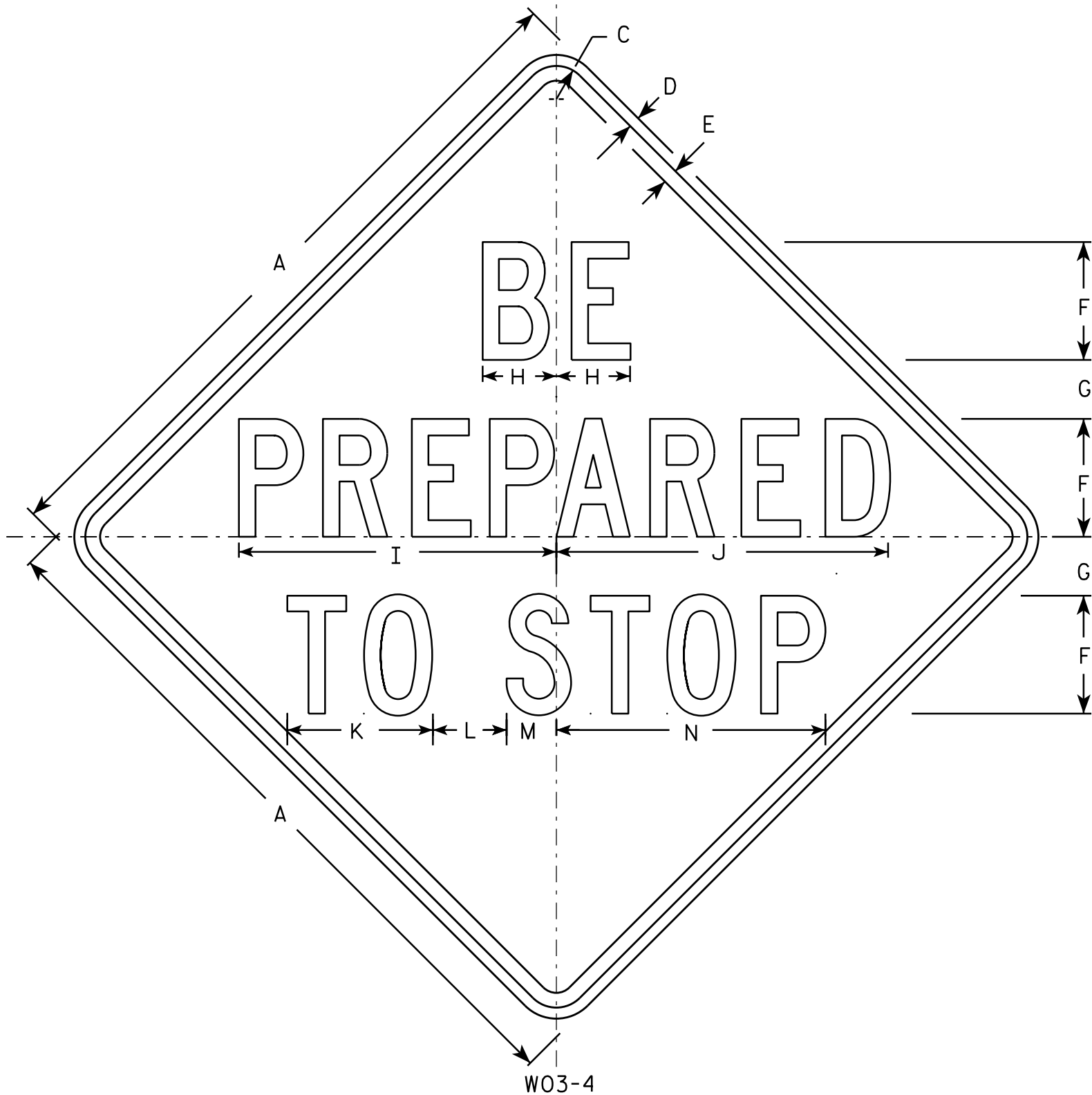

NOTES

1. Sign is Type II - Type F Reflective - reference WIS DOT Standard Specification for HIGHWAY and STRUCTURE CONSTRUCTION latest edition.
2. Color:  
Background - Orange  
Message - Black
3. Message Series - C
4. Corners may be square or rounded when base material is plywood but borders shall be rounded as shown. When base material is metal, the corners and borders shall be rounded.

SIZE	A	B	C	D	E	F	G	H	I	J	K	L	M	N	O	P	Q	R	S	T	U	V	W	X	Y	Z	Area sq. ft.
1	36		1 3⁄8	1⁄2	5⁄8	6	2 1⁄2	3 3⁄4	15 7⁄8	16 7⁄8	7 3⁄8	4	2 3⁄8	13 3⁄4													9.0
2S	48		2 1⁄4	3⁄4	1	8	4	5	21 1⁄2	22 1⁄2	9 7⁄8	5	3 3⁄8	18 1⁄4													16.0
2M	48		2 1⁄4	3⁄4	1	8	4	5	21 1⁄2	22 1⁄2	9 7⁄8	5	3 3⁄8	18 1⁄4													16.0
3	48		2 1⁄4	3⁄4	1	8	4	5	21 1⁄2	22 1⁄2	9 7⁄8	5	3 3⁄8	18 1⁄4													16.0
4	48		2 1⁄4	3⁄4	1	8	4	5	21 1⁄2	22 1⁄2	9 7⁄8	5	3 3⁄8	18 1⁄4													16.0
5	48		2 1⁄4	3⁄4	1	8	4	5	21 1⁄2	22 1⁄2	9 7⁄8	5	3 3⁄8	18 1⁄4													16.0

STANDARD SIGN  
W03-4

WISCONSIN DEPT OF TRANSPORTATION

APPROVED *Matthew R. Rauch*  
for State Traffic Engineer

DATE 12/02/13 PLATE NO. W03-4.1

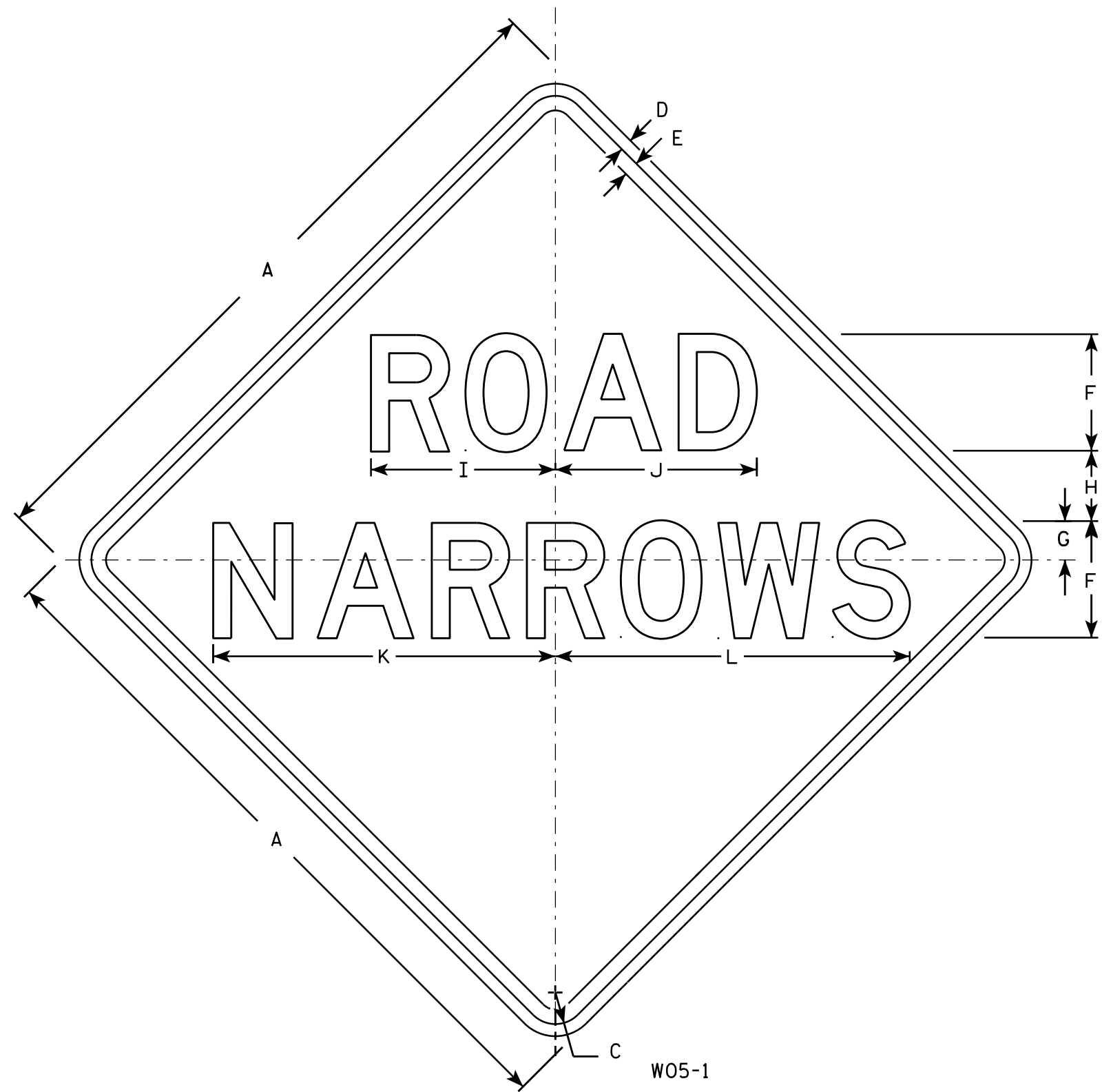

W05-1

### NOTES

1. Sign is Type II - Type F Reflective - reference WIS DOT Standard Specification for HIGHWAY and STRUCTURE CONSTRUCTION latest edition.
2. Color:  
Background - Orange  
Message - Black
3. Message Series - D
4. Corners may be square or rounded when base material is plywood but borders shall be rounded as shown. When base material is metal, the corners and borders shall be rounded.

SIZE	A	B	C	D	E	F	G	H	I	J	K	L	M	N	O	P	Q	R	S	T	U	V	W	X	Y	Z	Area sq. ft.
1	36		1 5⁄8	5⁄8	3⁄4	6	2	3 1⁄2	9 1⁄2	10 3⁄8	17 5⁄8	18 1⁄4															9.0
2S	48		2 1⁄4	3⁄4	1	8	3	4	12 3⁄4	13 3⁄4	23 1⁄2	24 3⁄8															16.0
2M	48		2 1⁄4	3⁄4	1	8	3	4	12 3⁄4	13 3⁄4	23 1⁄2	24 3⁄8															16.0
3	48		2 1⁄4	3⁄4	1	8	3	4	12 3⁄4	13 3⁄4	23 1⁄2	24 3⁄8															16.0
4	48		2 1⁄4	3⁄4	1	8	3	4	12 3⁄4	13 3⁄4	23 1⁄2	24 3⁄8															16.0
5	48		2 1⁄4	3⁄4	1	8	3	4	12 3⁄4	13 3⁄4	23 1⁄2	24 3⁄8															16.0

### STANDARD SIGN

W05-1

WISCONSIN DEPT OF TRANSPORTATION

APPROVED *Matthew R. Rauch*  
for State Traffic Engineer

DATE 11/20/13 PLATE NO. W05-1.1

PROJECT NO:	HWY:	COUNTY:	SHEET NO:	E
-------------	------	---------	-----------	---

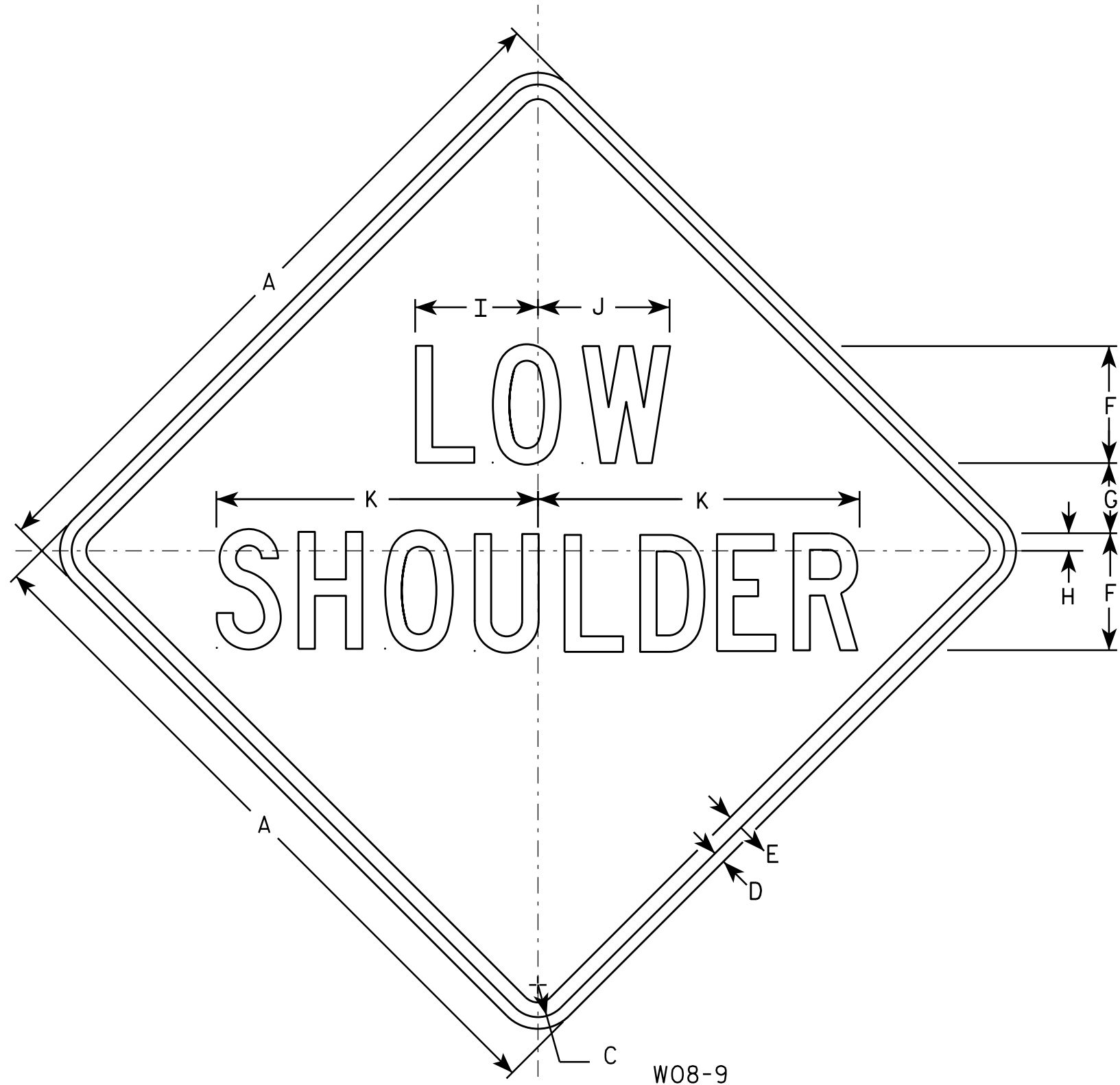

NOTES

1. Sign is Type II - Type F Reflective - reference WIS DOT Standard Specification for HIGHWAY and STRUCTURE CONSTRUCTION latest edition.
2. Color:  
Background - Orange  
Message - Black
3. Message Series - C
4. Corners may be square or rounded when base material is plywood but borders shall be rounded as shown. When base material is metal, the corners and borders shall be rounded.

SIZE	A	B	C	D	E	F	G	H	I	J	K	L	M	N	O	P	Q	R	S	T	U	V	W	X	Y	Z	Area sq. ft.
1	36		1 5/8	5/8	3/4	6	3 1/2	1	6 1/4	6 3/4	16 1/2																9.0
2S	48		2 1/4	3/4	1	8	5	1 1/4	8 1/4	9	21 7/8																16.0
2M	48		2 1/4	3/4	1	8	5	1 1/4	8 1/4	9	21 7/8																16.0
3	48		2 1/4	3/4	1	8	5	1 1/4	8 1/4	9	21 7/8																16.0
4	48		2 1/4	3/4	1	8	5	1 1/4	8 1/4	9	21 7/8																16.0
5	48		2 1/4	3/4	1	8	5	1 1/4	8 1/4	9	21 7/8																16.0

STANDARD SIGN  
W08-9

WISCONSIN DEPT OF TRANSPORTATION

APPROVED *Matthew R. Rauch*  
For State Traffic Engineer

DATE 11/20/13 PLATE NO. W08-9.1

PROJECT NO: HWY: COUNTY: SHEET NO: E

## Notes

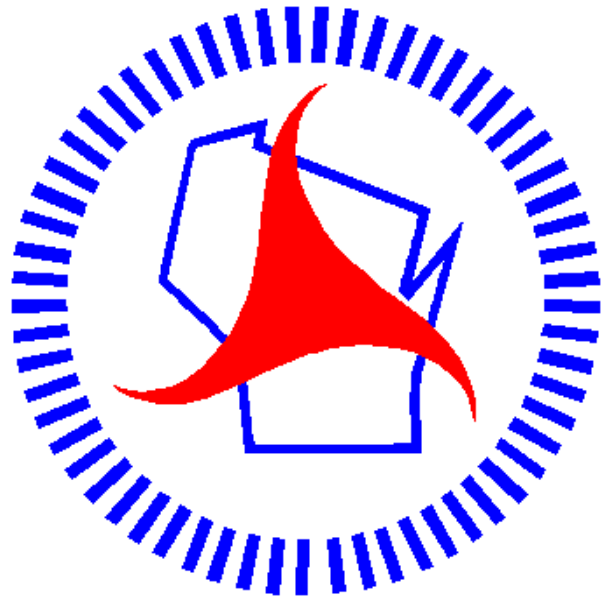

## ***Wisconsin Department of Transportation***

Dedicated people creating transportation solutions  
through innovation and exceptional service.

<http://www.dot.wisconsin.gov>