

HIGHWAY WORK PROPOSAL

Wisconsin Department of Transportation
DT1502 01/2020 s.66.0901(7) Wis. Stats

Proposal Number: **003**

<u>COUNTY</u>	<u>STATE PROJECT</u>	<u>FEDERAL</u>	<u>PROJECT DESCRIPTION</u>	<u>HIGHWAY</u>
Rock	3653-00-70	N/A	Cth S - Cth O; Turtle Creek Bridge, B-53-0386	CTH J

This proposal, submitted by the undersigned bidder to the Wisconsin Department of Transportation, is in accordance with the advertised request for proposals. The bidder is to furnish and deliver all materials, and to perform all work for the improvement of the designated project in the time specified, in accordance with the appended Proposal Requirements and Conditions.

Proposal Guaranty Required: \$75,000.00 Payable to: Wisconsin Department of Transportation	Attach Proposal Guaranty on back of this PAGE.
Bid Submittal Date: August 10, 2021 Time (Local Time): 11:00 am	Firm Name, Address, City, State, Zip Code
Contract Completion Time 65 Working Days	SAMPLE NOT FOR BIDDING PURPOSES
Assigned Disadvantaged Business Enterprise Goal 0%	This contract is exempt from federal oversight.

This certifies that the undersigned bidder, duly sworn, is an authorized representative of the firm named above; that the bidder has examined and carefully prepared the bid from the plans, Highway Work Proposal, and all addenda, and has checked the same in detail before submitting this proposal or bid; and that the bidder or agents, officer, or employees have not, either directly or indirectly, entered into any agreement, participated in any collusion, or otherwise taken any action in restraint of free competitive bidding in connection with this proposal bid.

Do not sign, notarize, or submit this Highway Work Proposal when submitting an electronic bid on the Internet.

Subscribed and sworn to before me this date _____

(Signature, Notary Public, State of Wisconsin)

(Bidder Signature)

(Print or Type Name, Notary Public, State Wisconsin)

(Print or Type Bidder Name)

(Date Commission Expires)

(Bidder Title)

Notary Seal

Type of Work: Grading, Base, Asphalt Pavement, Bridge Replacement, Culvert Pipe, Beam Guard, Pavement Marking, Signs	For Department Use Only
Notice of Award Dated	Date Guaranty Returned

**ADDENDUM
REQUIRED
ATTACHED AT BACK**

**PLEASE ATTACH
PROPOSAL GUARANTY HERE**

Effective with November 2007 Letting

PROPOSAL REQUIREMENTS AND CONDITIONS

The bidder, signing and submitting this proposal, agrees and declares as a condition thereof, to be bound by the following conditions and requirements.

If the bidder has a corporate relationship with the proposal design engineering company, the bidder declares that it did not obtain any facts, data, or other information related to this proposal from the design engineering company that was not available to all bidders.

The bidder declares that they have carefully examined the site of, and the proposal, plans, specifications and contract forms for the work contemplated, and it is assumed that the bidder has investigated and is satisfied as to the conditions to be encountered, as to the character, quality, and quantities of work to be performed and materials to be furnished, and as to the requirements of the specifications, special provisions and contract. It is mutually agreed that submission of a proposal shall be considered conclusive evidence that the bidder has made such examination.

The bidder submits herewith a proposal guaranty in proper form and amount payable to the party as designated in the advertisement inviting proposals, to be retained by and become the property of the owner of the work in the event the undersigned shall fail to execute the contract and contract bond and return the same to the office of the engineer within fourteen (14) days after having been notified in writing to do so; otherwise to be returned.

The bidder declares that they understand that the estimate of quantities in the attached schedule is approximate only and that the attached quantities may be greater or less in accordance with the specifications.

The bidder agrees to perform the said work, for and in consideration of the payment of the amount becoming due on account of work performed, according to the unit prices bid in the following schedule, and to accept such amounts in full payment of said work.

The bidder declares that all of the said work will be performed at their own proper cost and expense, that they will furnish all necessary materials, labor, tools, machinery, apparatus, and other means of construction in the manner provided in the applicable specifications and the approved plans for the work together with all standard and special designs that may be designed on such plans, and the special provisions in the contract of which this proposal will become a part, if and when accepted. The bidder further agrees that the applicable specifications and all plans and working drawings are made a part hereof, as fully and completely as if attached hereto.

The bidder, if awarded the contract, agrees to begin the work not later than ten (10) days after the date of written notification from the engineer to do so, unless otherwise stipulated in the special provisions.

The bidder declares that if they are awarded the contract, they will execute the contract agreement and begin and complete the work within the time named herein, and they will file a good and sufficient surety bond for the amount of the contract for performance and also for the full amount of the contract for payment.

The bidder, if awarded the contract, shall pay all claims as required by Section 779.14, Statutes of Wisconsin, and shall be subject to and discharge all liabilities for injuries pursuant to Chapter 102 of the Statutes of Wisconsin, and all acts amendatory thereto. They shall further be responsible for any damages to property or injury to persons occurring through their own negligence or that of their employees or agents, incident to the performance of work under this contract, pursuant to the Standard Specifications for Road and Bridge Construction applicable to this contract.

In connection with the performance of work under this contract, the contractor agrees to comply with all applicable state and federal statutes relating to non-discrimination in employment. No otherwise qualified person shall be excluded from employment or otherwise be subject to discrimination in employment in any manner on the basis of age, race, religion, color, gender, national origin or ancestry, disability, arrest or conviction record (in keeping with s.111.32), sexual orientation, marital status, membership in the military reserve, honesty testing, genetic testing, and outside use of lawful products. This provision shall include, but not be limited to the following: employment, upgrading, demotion or transfer; recruitment or recruitment advertising; layoff or termination; rates of pay or other forms of compensation, and selection for training, including apprenticeship. The contractor further agrees to ensure equal opportunity in employment to all applicants and employees and to take affirmative action to attain a representative workforce.

The contractor agrees to post notices and posters setting forth the provisions of the nondiscrimination clause, in a conspicuous and easily accessible place, available for employees and applicants for employment.

If a state public official (section 19.42, Stats.) or an organization in which a state public official holds at least a 10% interest is a party to this agreement, this contract is voidable by the state unless appropriate disclosure is made to the State of Wisconsin Ethics Board.

Effective with August 2015 Letting

BID PREPARATION

Preparing the Proposal Schedule of Items

A General

- (1) Obtain bidding proposals as specified in section 102 of the standard specifications prior to 11:45 AM of the last business day preceding the letting. Submit bidding proposals using one of the following methods:
 1. Electronic bid on the internet.
 2. Electronic bid on a printout with accompanying diskette or CD ROM.
 3. Paper bid under a waiver of the electronic submittal requirements.
- (2) Bids submitted on a printout with accompanying diskette or CD ROM or paper bids submitted under a waiver of the electronic submittal requirements govern over bids submitted on the internet.

- (3) The department will provide bidding information through the department's web site at:
<https://wisconsindot.gov/Pages/doing-bus/contractors/hcci/bid-let.aspx>

The contractor is responsible for reviewing this web site for general notices as well as information regarding proposals in each letting. The department will also post special notices of all addenda to each proposal through this web site no later than 4:00 PM local time on the Thursday before the letting. Check the department's web site after 5:00 PM local time on the Thursday before the letting to ensure all addenda have been accounted for before preparing the bid. When bidding using methods 1 and 2 above, check the Bid Express™ on-line bidding exchange at <http://www.bidx.com/> after 5:00 PM local time on the Thursday before the letting to ensure that the latest schedule of items Expedite file (*.ebs or *.00x) is used to submit the final bid.

- (4) Interested parties can subscribe to the Bid Express™ on-line bidding exchange by following the instructions provided at the www.bidx.com web site or by contacting:

Info Tech Inc.
5700 SW 34th Street, Suite 1235
Gainesville, FL 32608-5371
email: <mailto:customer.support@bidx.com>

- (5) The department will address equipment and process failures, if the bidder can demonstrate that those failures were beyond their control.
- (6) Contractors are responsible for checking on the issuance of addenda and for obtaining the addenda. Notice of issuance of addenda is posted on the department's web site at:
<https://wisconsindot.gov/Pages/doing-bus/contractors/hcci/bid-let.aspx>

or by calling the department at (608) 266-1631. Addenda can ONLY be obtained from the department's web site listed above or by picking up the addenda at the Bureau of Highway Construction, 4th floor, 4822 Madison Yards Way, Madison, WI, during regular business hours.

- (7) Addenda posted after 5:00 PM on the Thursday before the letting will be emailed to the eligible bidders for that proposal. All eligible bidders shall acknowledge receipt of the addenda whether they are bidding on the proposal or not. Not acknowledging receipt may jeopardize the awarding of the project.

B Submitting Electronic Bids

B.1 On the Internet

- (1) Do the following before submitting the bid:
 1. Have a properly executed annual bid bond on file with the department.

2. Have a digital ID on file with and enabled by Info Tech Inc. Using this digital ID will constitute the bidder's signature for proper execution of the bidding proposal.
- (2) In lieu of preparing, delivering, and submitting the proposal as specified in 102.6 and 102.9 of the standard specifications, submit the proposal on the internet as follows:
 1. Download the latest schedule of items reflecting all addenda from the Bid Express™ web site.
 2. Use Expedite™ software to enter a unit price for every item in the schedule of items.
 3. Submit the bid according to the requirements of Expedite™ software and the Bid Express™ web site. Do not submit a bid on a printout with accompanying diskette or CD ROM or a paper bid. If the bidder does submit a bid on a printout with accompanying diskette or a paper bid in addition to the internet submittal, the department will disregard the internet bid.
 4. Submit the bid before the hour and date the Notice to Contractors designates.
 5. Do not sign, notarize, and return the bidding proposal described in 102.2 of the standard specifications.
- (3) The department will not consider the bid accepted until the hour and date the Notice to Contractors designates.

B.2 On a Printout with Accompanying Diskette or CD ROM

- (1) Download the latest schedule of items from the Wisconsin pages of the Bid Express™ web site reflecting the latest addenda posted on the department's web site at:
<https://wisconsindot.gov/Pages/doing-bus/contractors/hcci/bid-let.aspx>
Use Expedite™ software to prepare and print the schedule of items. Provide a valid amount for all price fields. Follow instructions and review the help screens provided on the Bid Express™ web site to assure that the schedule of items is prepared properly.
- (2) Staple an 8 1/2 by 11 inch printout of the Expedite™ generated schedule of items to the other proposal documents submitted to the department as a part of the bidder's sealed bid. As a separate submittal, not in the sealed bid envelop but due at the same time and place as the sealed bid, also provide the Expedite™ generated schedule of items on a 3 1/2 inch computer diskette or CD ROM. Label each diskette or CD ROM with the bidder's name, the 4 character department-assigned bidder identification code from the top of the bidding proposal, and a list of the proposal numbers included on that diskette or CD ROM as indicated in the following example:

Bidder Name

BN00

Proposals: 1, 12, 14, & 22

- (3) If bidding on more than one proposal in the letting, the bidder may include all proposals for that letting on one diskette or CD ROM. Include only submitted proposals with no incomplete or other files on the diskette or CD ROM.
- (4) The bidder-submitted printout of the Expedite™ generated schedule of items is the governing contract document and must conform to the requirements of section 102 of the standard specifications. If a printout needs to be altered, cross out the printed information with ink or typewriter and enter the new information and initial it in ink. If there is a discrepancy between the printout and the diskette or CD ROM, the department will analyze the bid using the printout information.
- (5) In addition to the reasons specified in section 102 of the standard specifications, proposals are irregular and the department may reject them for one or more of the following:
 1. The check code printed on the bottom of the printout of the Expedite™ generated schedule of items is not the same on each page.
 2. The check code printed on the printout of the Expedite™ generated schedule of items is not the same as the check code for that proposal provided on the diskette or CD ROM.

3. The diskette or CD ROM is not submitted at the time and place the department designates.

C Waiver of Electronic Submittal

- (1) The bidder may request a waiver of the electronic submittal requirements. Submit a written request for a waiver in lieu of bids submitted on the internet or on a printout with accompanying diskette or CD ROM. Use the waiver that was included with the paper bid document sent to the bidder or type up a waiver on the bidder's letterhead. The department will waive the electronic submittal requirements for a bidding entity (individual, partnership, joint venture, corporation, or limited liability company) for up to 4 individual proposals in a calendar year. The department may allow additional waivers for equipment malfunctions.
- (2) Submit a schedule of items on paper conforming to section 102 of the standard specifications. The department charges the bidder a \$75 administrative fee per proposal, payable at the time and place the department designates for receiving bids, to cover the costs of data entry. The department will accept a check or money order payable to: "Wisconsin, Dept. of Transportation."
- (3) In addition to the reasons specified in section 102 of the standard specifications, proposals are irregular and the department may reject them for one or more of the following:
 1. The bidder fails to provide the written request for waiver of the electronic submittal requirements.
 2. The bidder fails to pay the \$75 administrative fee before the time the department designates for the opening of bids unless the bidder requests on the waiver that they be billed for the \$75.
 3. The bidder exceeds 4 waivers of electronic submittal requirements within a calendar year.
- (4) In addition to the reasons specified in section 102 of the standard specifications, the department may refuse to issue bidding proposals for future contracts to a bidding entity that owes the department administrative fees for a waiver of electronic submittal requirements.

PROPOSAL BID BOND

DT1303 1/2006

Wisconsin Department of Transportation

Proposal Number	Project Number	Letting Date
Name of Principal		
Name of Surety	State in Which Surety is Organized	

We, the above-named Principal and the above-named Surety, are held and firmly bound unto the State of Wisconsin in the sum equal to the Proposal Guaranty for the total bid submitted for the payment to be made; we jointly and severally bind ourselves, our heirs, executors, administrators, successors and assigns. The condition of this obligation is that the Principal has submitted a bid proposal to the State of Wisconsin acting through the Department of Transportation for the improvement designated by the Proposal Number and Letting Date indicated above.

If the Principal is awarded the contract and, within the time and manner required by law after the prescribed forms are presented for signature, enters into a written contract in accordance with the bid, and files the bond with the Department of Transportation to guarantee faithful performance and payment for labor and materials, as required by law, or if the Department of Transportation shall reject all bids for the work described, then this obligation shall be null and void; otherwise, it shall be and remain in full force and effect. In the event of failure of the Principal to enter into the contract or give the specified bond, the Principal shall pay to the Department of Transportation **within 10 business days of demand** a total equal to the Proposal Guaranty as liquidated damages; the liability of the Surety continues for the full amount of the obligation as stated until the obligation is paid in full.

The Surety, for value received, agrees that the obligations of it and its bond shall not be impaired or affected by any extension of time within which the Department of Transportation may accept the bid; and the Surety does waive notice of any such extension.

IN WITNESS, the Principal and Surety have agreed and have signed by their proper officers and have caused their corporate seals to be affixed this date: **(DATE MUST BE ENTERED)**

PRINCIPAL

(Company Name) **(Affix Corporate Seal)**

(Signature and Title)

(Company Name)

(Signature and Title)

(Company Name)

(Signature and Title)

(Company Name)

(Signature and Title)

NOTARY FOR PRINCIPAL

(Date)

State of Wisconsin)
) ss.
_____ County)

On the above date, this instrument was acknowledged before me by the named person(s).

(Signature, Notary Public, State of Wisconsin)

(Print or Type Name, Notary Public, State of Wisconsin)

(Date Commission Expires)

Notary Seal

(Name of Surety) **(Affix Seal)**

(Signature of Attorney-in-Fact)

NOTARY FOR SURETY

(Date)

State of Wisconsin)
) ss.
_____ County)

On the above date, this instrument was acknowledged before me by the named person(s).

(Signature, Notary Public, State of Wisconsin)

(Print or Type Name, Notary Public, State of Wisconsin)

(Date Commission Expires)

Notary Seal

IMPORTANT: A certified copy of Power of Attorney of the signatory agent must be attached to the bid bond.

CERTIFICATE OF ANNUAL BID BOND

DT1305 8/2003

Wisconsin Department of Transportation

Time Period Valid (From/To)	
Name of Surety	
Name of Contractor	
Certificate Holder	Wisconsin Department of Transportation

This is to certify that an annual bid bond issued by the above-named Surety is currently on file with the Wisconsin Department of Transportation.

This certificate is issued as a matter of information and conveys no rights upon the certificate holder and does not amend, extend or alter the coverage of the annual bid bond.

Cancellation: Should the above policy be cancelled before the expiration date, the issuing surety will give thirty (30) days written notice to the certificate holder indicated above.

(Signature of Authorized Contractor Representative)

(Date)

March 2010

LIST OF SUBCONTRACTORS

Section 66.0901(7), Wisconsin Statutes, provides that as a part of the proposal, the bidder also shall submit a list of the subcontractors the bidder proposes to contract with and the class of work to be performed by each. In order to qualify for inclusion in the bidder's list a subcontractor shall first submit a bid in writing, to the general contractor at least 48 hours prior to the time of the bid closing. The list may not be added to or altered without the written consent of the municipality. A proposal of a bidder is not invalid if any subcontractor and the class of work to be performed by the subcontractor has been omitted from a proposal; the omission shall be considered inadvertent or the bidder will perform the work personally.

No subcontract, whether listed herein or later proposed, may be entered into without the written consent of the Engineer as provided in Subsection 108.1 of the Standard Specifications.

[illegible]

DECEMBER 2000

**CERTIFICATION REGARDING DEBARMENT, SUSPENSION, AND OTHER
RESPONSIBILITY MATTERS - PRIMARY COVERED TRANSACTIONS**

Instructions for Certification

1. By signing and submitting this proposal, the prospective contractor is providing the certification set out below.
2. The inability of a person to provide the certification required below will not necessarily result in denial of participation in this covered transaction. The prospective contractor shall submit an explanation of why it cannot provide the certification set out below. The certification or explanation will be considered in connection with the department or agency's determination whether to enter into this transaction. However, failure of the prospective contractor to furnish a certification or an explanation shall disqualify such person from participation in this transaction.
3. The certification in this clause is a material representation of fact upon which reliance was placed when the department determined to enter into this transaction. If it is later determined that the contractor knowingly rendered an erroneous certification in addition to other remedies available to the Federal Government the department may terminate this transaction for cause or default.
4. The prospective contractor shall provide immediate written notice to the department to whom this proposal is submitted if at any time the prospective contractor learns that its certification was erroneous when submitted or has become erroneous by reason of changed circumstances.
5. The terms "covered transaction," "debarred," "suspended," "ineligible," "lower tier covered transaction," "participant," "person," "primary covered transaction," "principal," "proposal," and "voluntarily excluded," as used in this clause, have the meanings set out in the Definitions and Coverage sections of the rules implementing Executive Order 12549. You may contact the department to which this proposal is being submitted for assistance in obtaining a copy of those regulations.
6. The prospective contractor agrees by submitting this proposal that, should this contract be entered into, it shall not knowingly enter into any lower tier covered transaction with a person who is debarred, suspended, declared ineligible, or voluntarily excluded from participation in this covered transaction, unless authorized by the department entering into this transaction.
7. The prospective contractor further agrees by submitting this proposal that it will include the clause titled "Certification Regarding Debarment, Suspension, Ineligibility and Voluntary Exclusion-Lower Tier Covered Transaction," which is included as an addendum to PR-1273 - "Required Contract Provisions Federal Aid Construction Contracts," without

modification, in all lower tier covered transactions and in all solicitations for lower tier covered transactions.

8. The contractor may rely upon a certification of a prospective subcontractor/materials supplier that it is not debarred, suspended, ineligible, or voluntarily excluded from the covered transaction, unless it knows that the certification is erroneous. A contractor may decide the method and frequency by which it determines the eligibility of its principals. Each contractor may, but is not required to, check the Disapproval List (telephone # 608/266/1631).
9. Nothing contained in the foregoing shall be construed to require establishment of a system of records in order to render in good faith the certification required by this clause. The knowledge and information of a contractor is not required to exceed that which is normally possessed by a prudent person in the ordinary course of business dealings.
10. Except for transactions authorized under paragraph 6 of these instructions, if a contractor in a covered transaction knowingly enters into a lower tier covered transaction with a person who is suspended, debarred, ineligible or voluntarily excluded from participation in this transaction, in addition to other remedies available to the Federal Government, the department may terminate this transaction for cause or default.

Certification Regarding Debarment, Suspension, and Other Responsibility Matters - Primary Covered Transactions

- (1) The prospective contractor certifies to the best of its knowledge and belief, that it and its principals:
 - (a) Are not presently debarred, suspended, proposed for debarment, declared ineligible, or voluntarily excluded from covered transactions by any Federal department or agency;
 - (b) Have not within a three-year period preceding this proposal been convicted of or had a civil judgment rendered against them for commission of fraud or a criminal offense in connection with obtaining, attempting to obtain, or performing a public (Federal, State or local) transaction or contract under a public transaction; violation of Federal or State antitrust statutes or commission of embezzlement, theft, forgery, bribery, falsification or destruction of records, making false statements or receiving stolen property;
 - (c) Are not presently indicted for or otherwise criminally or civilly charged by a governmental entity (Federal, State or local) with commission of any of the offense enumerated in paragraph (1)(b) of this certification; and
 - (d) Have not within a three-year period preceding this proposal had one or more public transactions (Federal, State or local) terminated for cause or default.
- (2) Where the prospective contractor is unable to certify to any of the statements in this certification, such prospective contractor shall attach an explanation to this proposal.

Special Provisions

Table of Contents

Article	Description	Page #
1.	General.....	2
2.	Scope of Work.....	2
3.	Prosecution and Progress.....	2
4.	Traffic.	3
5.	Holiday and Special Event Work Restrictions.....	3
6.	Utilities.....	4
7.	Information to Bidders, U.S. Army Corps of Engineers Section 404 Permit.....	4
8.	Environmental Protection, Aquatic Exotic Species Control.	4
9.	Construction Over or Adjacent to Navigable Waters.	5
10.	Erosion Control Structures.....	6
11.	Notice to Contractor, Notification of Demolition and/or Renovation No Asbestos Found.....	6
12.	Notice to Contractor, State Listed Species Protection.....	6
13.	Notice to Contractor, Salvage Name Plate	6
14.	Notice to Contractor, Salvage Culvert.....	7
15.	Removing Old Structure Over Waterway With Minimal Debris Station 10+00, Item 203.0600.S.....	7
16.	Pier Construction.....	7
17.	Field Office.	8
18.	Seismograph, Item 999.1000.S.	8
19.	Crack and Damage Survey, Item 999.1500.S.	9
20.	Installing and Maintaining Bird Deterrent System, Item 999.2000.S	9
21.	Flashing Stainless Steel, Item SPV.0090.01.	12
22.	Removal and Disposal of Invasive Plant Species, Item SPV.0180.01.	12

SPECIAL PROVISIONS

1. General.

Perform the work under this construction contract for Project 3653-00-70, CTH S - CTH O, Turtle Creek Bridge, B-53-0386, CTH J, Rock County, Wisconsin as the plans show and execute the work as specified in the State of Wisconsin, Department of Transportation, Standard Specifications for Highway and Structure Construction, 2021 Edition, as published by the department, and these special provisions.

If all or a portion of the plans and special provisions are developed in the SI metric system and the schedule of prices is developed in the US standard measure system, the department will pay for the work as bid in the US standard system.

100-005 (20210113)

2. Scope of Work.

The work under this contract shall consist of replacing the existing structure, grading, base aggregate dense, asphalt pavement, guardrail, erosion control items, finishing items, permanent signing, and all incidental items necessary to complete the work as shown on the plans and included in the proposal and contract.

104-005 (20090901)

3. Prosecution and Progress.

Begin work within ten calendar days after the engineer issues a written notice to do so.

Provide the time frame for construction of the project within the 2022 construction season to the engineer in writing within a month after executing the contract but at least 14 calendar days before the preconstruction conference. Assure that the time frame is consistent with the contract completion time. Upon approval, the engineer will issue the notice to proceed within ten calendar days before the beginning of the approved time frame.

To revise the time frame, submit a written request to the engineer at least two weeks before the beginning of the intended time frame. The engineer will approve or deny that request based on the conditions cited in the request and its effect on the department's scheduled resources.

Do not start work prior to Monday, June 27, 2022.

Fish Spawning

There shall be no instream disturbance of Turtle Creek as a result of construction activity under or for this contract, from March 1 to June 15, both dates inclusive, in order to avoid adverse impacts upon the spawning of aquatic species.

Any change to this limitation will require submitting a written request by the contractor to the engineer, subsequent review and concurrence by the Department of Natural Resources in the request, and final approval by the engineer. The approval will include all conditions to the request as mutually agreed upon by WisDOT and DNR.

Migratory Birds

Swallow or other migratory bird nests have been observed on or under the existing structure(s). All active nests (when eggs or young are present) of migratory birds are protected under the federal Migratory Bird Treaty Act. The nesting season for swallows and other birds is from April 15 to August 31.

Either prevent active nests from becoming established or prevent birds from nesting by installing and/or maintaining a suitable deterrent device on the remaining structure prior to nesting activity under the bid item Installing and Maintaining Bird Deterrent System. As a last resort, apply for a depredation permit from the US Fish and Wildlife Service for work that may disturb or destroy active nests. The need for a permit may be avoided by removing the existing bridge structure prior to nest occupation by birds or clearing nests from all structures before the nests become active in early spring.

Working day assessments will not be charged for netting the existing bridge prior to April 15.

Northern Long-eared Bat (*Myotis septentrionalis*)

Northern Long-eared Bats (NLEB) have the potential to inhabit the project limits because they roost in trees. Roosts may not have been observed on this project, but conditions to support the species exist. The species and all active roosts are protected by the Federal Endangered Species Act. If an individual bat or active roost is encountered during construction operations, stop work and notify the engineer and the WisDOT Regional Environmental Coordinator (REC).

In accordance to the final 4(d) rule issued for the NLEB, the department has determined that the proposed activity may affect, but will not result in prohibited take of the NLEB. The activity involves tree removal but will not occur within 0.25 miles of a known hibernacula, nor will the activity remove a known maternity roost tree or any other tree within 150 feet of a known maternity roost tree.

If additional trees need to be removed, no Clearing shall occur without prior approval from the engineer, following coordination with the WisDOT REC. Additional tree removal beyond the area originally specified will require consultation with the United States Fish and Wildlife Service (USFWS) and may require a bat presence/absence survey. Notify the engineer if additional Clearing cannot be avoided to begin coordination with the WisDOT REC. The WisDOT REC will initiate consultation with the USFWS and determine if a survey is necessary.

Submit a schedule and description of Clearing operations with the ECIP 14 days prior to any Clearing operations. The department will determine, based on schedule and scope of work, what additional erosion control measures shall be implemented prior to the start of Clearing operations, and list those additional measures in the ECIP.

4. Traffic.

Close CTH J to through traffic during construction. A detour route will not be signed.

Do not proceed with any operation until all traffic control devices for such work are in the proper location, as approved by the engineer.

Do not disturb, remove, or obliterate any permanent traffic control signs, advisory signs, shoulder delineators, or beam guard in place along the traveled roadways not shown on the plans without the approval of the engineer.

Provide 24 hours-a-day availability of equipment and forces to promptly restore barricades, lights, or other traffic control devices that are damaged or disturbed. In no case shall any barricade, light, or other traffic control device be out of service for more than two hours.

The cost to maintain and restore the above items shall be considered incidental to the traffic control item and no additional payment will be made, therefore.

The traffic requirements are subject to change at the direction of the engineer, in the event of an emergency.

5. Holiday and Special Event Work Restrictions.

Do not perform work on, nor haul materials of any kind along or across any portion of the highway carrying CTH J traffic, and entirely clear the traveled way and shoulders of such portions of the highway of equipment, barricades, signs, lights, and any other material that might impede the free flow of traffic during the following holiday and special event periods:

- From noon Friday, July 1, 2022 to 6:00 AM Tuesday, July 5, 2022 for Independence Day;
- From noon Friday, September 2, 2022 to 6:00 AM Tuesday, September 6, 2022 for Labor Day;
- From noon Friday, November 18, 2022 to 6:00 AM Monday, November 21, 2022 for Gun Deer Hunting Opening Weekend;
- From noon Wednesday, November 23, 2022 to 6:00 AM Monday, November 28, 2022 for Thanksgiving and Gun Deer Hunting Closing.

stp-107-005 (20210113)

6. Utilities.

This contract does not come under the provision of Administrative Rule Trans 220.

stp-107-066 (20080501)

Alliant Energy has overhead electric facilities located within the project limits. These 3 phase 12.5 kV wires enter the project area from the southwest running along CTH J just inside the right-of-way. The line crosses the creek west of the bridge and continues north out of the project area. The line connects into poles near Station 7+50 LT, 9+25 LT, and 11+75 LT and cannot be de-energized. The lines will remain energized and in place through construction.

The overhead wires are in close proximity to the piling to be driven in the southern bridge abutment. Approximately 16' of clearance exists between the surveyed line and the edge of the SW wing wall.

Contact Alliant Energy two weeks prior to work within 5' of Alliant Energy facilities.

Alliant Energy also has an underground plastic gas main located west of CTH J within the project limits. The main is believed to be 5' below the creek bed from Station 8+26 to 9+16 LT. The main will remain in place during construction.

The valve box height near Station 8+50 will need to be adjusted by Alliant Energy during construction. Work should take less than one day.

Contact Alliant Energy two weeks prior to work within 5' of Alliant Energy facilities.

AT&T has an underground fiber optic line located within the project limits. The line enters the project area from the southwest and continues north along CTH J, crossing under Turtle Creek, and continuing north out of the project area. The line may be located inside an orange innerduct. The line is at least 11' deep at the proposed south abutment riprap and at least 4' deep at the proposed culvert replacement near Station 7+75 LT. The line will remain in place during construction and no conflicts are anticipated.

Charter has an overhead telephone line located on Alliant Energy's poles. Any coordination pertaining to Alliant Energy's overhead electric lines should include Charter.

7. Information to Bidders, U.S. Army Corps of Engineers Section 404 Permit.

The department has obtained a U.S. Army Corps of Engineers Section 404 permit. Comply with the requirements of the permit in addition to requirements of the special provisions. A copy of the permit is available from the regional office by contacting Zach Pearson at (608) 246-5319.

stp-107-054 (20210113)

8. Environmental Protection, Aquatic Exotic Species Control.

Exotic invasive organisms such as VHS, zebra mussels, purple loosestrife, and Eurasian water milfoil are becoming more prolific in Wisconsin and pose adverse effects to waters of the state. Wisconsin State Statutes 30.07, "Transportation of Aquatic Plants and Animals; Placement of Objects in Navigable Waters", details the state law that requires the removal of aquatic plants and zebra mussels each time equipment is put into state waters.

At construction sites that involve navigable water or wetlands, use the follow cleaning procedures to minimize the chance of exotic invasive species infestation. Use these procedures for all equipment that comes in contact with waters of the state and/or infested water or potentially infested water in other states.

Ensure that all equipment that has been in contact with waters of the state, or with infested or potentially infested waters, has been decontaminated for aquatic plant materials and zebra mussels before being used in other waters of the state. Before using equipment on this project, thoroughly disinfect all equipment that has come into contact with potentially infested waters. Guidelines from the Wisconsin Department of Natural Resources for disinfection are available at:

<http://dnr.wi.gov/topic/invasives/disinfection.html>

Use the following inspection and removal procedures:

1. Before leaving the contaminated site, wash machinery and ensure that the machinery is free of all soil and other substances that could possibly contain exotic invasive species;
2. Drain all water from boats, trailers, bilges, live wells, coolers, bait buckets, engine compartments, and any other area where water may be trapped;
3. Inspect boat hulls, propellers, trailers and other surfaces. Scrape off any attached mussels, remove any aquatic plant materials (fragments, stems, leaves, seeds, or roots), and dispose of removed mussels and plant materials in a garbage can before leaving the area or invested waters; and
4. Disinfect your boat, equipment and gear by either:
 - 4.1. Washing with ~212 F water (steam clean), or
 - 4.2. Drying thoroughly for five days after cleaning with soap and water and/or high pressure water, or
 - 4.3. Disinfecting with either 200 ppm (0.5 oz per gallon or 1 Tablespoon per gallon) Chlorine for 10-minute contact time or 1:100 solution (38 grams per gallon) of Virkon Aquatic for 20- to 30-minute contact time. Note: Virkon is not registered to kill zebra mussel veligers nor invertebrates like spiny water flea. Therefore, this disinfect should be used in conjunction with a hot water (>104° F) application.

Complete the inspection and removal procedure before equipment is brought to the project site and before the equipment leaves the project site.

stp-107-055 (20130615)

9. Construction Over or Adjacent to Navigable Waters.

Turtle Creek is classified as a state navigable waterway under standard spec 107.19.

stp-107-060 (20171130)

This reach of Turtle Creek is regularly used by recreational watercraft. It will be necessary to place navigational aids such as waterway markers throughout the construction zone to promote safe passage. Prior to the placement of waterway markers, a *Waterway Marker Application and Permit* will need to be obtained. For reference, there are two types of waterway markers, informational or controlling/restrictive. During the application process you will be notified if you need informational or controlling/restrictive markers. If controlling/restrictive markers are required, please allot enough time to work with the municipality as a local ordinance will need to be adopted.

The general steps for submission of a *Waterway Marker Application and Permit* are as follows:

1. Please fill out the Waterway Marker Application and Permit form:
<http://dnr.wi.gov/files/PDF/forms/8700/8700-058.pdf> Please identify The Wisconsin Department of Transportation as the applicant.
2. Include an aerial map-diagram or engineered-diagram of the work location and the placement of the waterway markers (buoys). If proposed GPS coordinates for each buoy are not provided, then markers placed on the diagram must show distance (in feet) from each marker location and from one permanent fixture as a benchmark.
3. Forward the signed application/permit to Shelly Nelson, as well as the Boating Program Specialist:

Penny Kanable
Wisconsin Dept. of Natural Resources
101 S Webster Street – LE/8
Madison, WI 53703
4. If controlling/restrictive navigational markers are required, also provide the completed application/permit to the local municipality having jurisdictional authority over the area in which the waterway markers will be placed. Consult with the local municipality regarding their ordinance adoption process.

The Boating Program Specialist will communicate with the local Warden and Recreational Safety Warden in processing and finalizing the permit. If the permit application is incomplete, or additional information is needed, the Boating Program Specialist will work with DNR's Regional WisDOT Liaison to resolve.

If permanent waterway markers are proposed to be modified, added, or temporarily relocated please include this information in the permit application.

10. Erosion Control Structures.

Within three calendar days after completing the excavation for a substructure unit, place riprap or other permanent erosion control items required by the contract or deemed necessary by the engineer around the unit at a minimum to a height equivalent to the calculated water elevation resulting from a storm that occurs on the average of once every two years (Q2) as shown on the plan, or as the engineer directs.

In the event that construction activity does not disturb the existing ground below the Q2 elevation, the above timing requirements for permanent erosion control shall be waived.

stp-107-070 (20191121)

11. Notice to Contractor, Notification of Demolition and/or Renovation No Asbestos Found.

Dan Barton, License Number All-248174, inspected Structure B-53-0011 for asbestos on March 21, 2019. No regulated Asbestos Containing Material (RACM) was found on this structure. A copy of the inspection report is available from: Zach Pearson at (608) 246-5319.

In accordance with NR447 and DHS159, ensure that DNR or DHS receives a completed Notification of Demolition and/or Renovation (DNR Form 4500-113 (R 4/11), or subsequent revision) via U.S. mail, hand-delivery, or using the online notification system at least 10 working days before beginning any construction or demolition. Pay all associated fees. Provide a copy of the completed 4500-113 form to Zach Pearson at (608) 246-5319 and DOT BTS-ESS attn: Hazardous Materials Specialist, PO Box 7965, Madison, WI 53707-7965. In addition, comply with all local or municipal asbestos requirements.

Use the following information to complete WisDNR form 4500-113:

- Site Name: Structure B-53-0011, CTH J over Turtle Creek
- Site Address: 0.1 miles north of the junction with CTH S, Section 3, T1N, R13E
- Ownership Information: Rock County, 3715 N Newville Rd, Janesville, WI 53545
- Contact: Zach Pearson, WisDOT SW Region
- Phone: (608) 246-5319
- Age: 63 years old. This structure was constructed in 1958.
- Area: 3847 SF of deck

Insert the following paragraph in Section 6.g.:

If asbestos not previously identified is found or previously non-friable asbestos becomes crumbled, pulverized, or reduced to a powder, stop work immediately, notify the engineer, and the engineer will notify the department's Bureau of Technical Services at (608) 266-1476 for an emergency response as specified in standard spec 107.24. Keep material wet until it is abated or until it is determined to be non-asbestos containing material.

stp-107-125 (20120615)

12. Notice to Contractor, State Listed Species Protection

State listed fisheries species exist in this stretch of Turtle Creek. Because of the listed fish species found in this stretch of Turtle Creek, at no time can fish become trapped in any temporary erosion control. Flowing conditions must exist for the passage of these species, otherwise an Incidental Take Authorization (ITA) will be required. Both species are susceptible to turbidity and siltation. Erosion control best management practices should be designed in the ECIP with this in mind.

13. Notice to Contractor, Salvage Name Plate

The Town of Turtle will keep the "Meech Bridge" nameplate on the existing bridge, P-53-0011. Prior to removal of the existing bridge, salvage the existing nameplate and contact Deb Bennett at the Town of Turtle at townofturtle@charter.net or (608) 362-0655 when the nameplate has been removed.

14. Notice to Contractor, Salvage Culvert

Rock County will keep the culvert to be removed from Station 8+00 RT. Salvage the culvert and stockpile it outside the slope intercepts inside of the right-of-way or temporary limited easement. Dispose of all remaining material in accordance with the "Removing Small Pipe Culverts" bid item. Coordinate with the engineer for stockpile location. Contact Rock County at least two working days before removal to coordinate pickup.

15. Removing Old Structure Over Waterway With Minimal Debris Station 10+00, Item 203.0600.S.

Conform to standard spec 203 as modified in this special provision.

Add the following to standard spec 203:

203.3.6 Removals Over Waterways and Wetlands

203.3.6.2 Removing Old Structure Over Waterway with Minimal Debris

- (1) Remove the existing Structure B-53-0011 over Turtle Creek in large sections and conforming to the contractor's approved structure removal and clean-up plan. During superstructure removal, prevent all large pieces and minimize the number of small pieces from entering the waterway or wetland. Remove all reinforcing steel, all concrete, and all other debris that falls into the waterway or wetland. The contractor may leave limited amounts of small concrete pieces scattered over the waterway floor or wetland only if the engineer allows.
- (2) Submit a structure removal and clean-up plan as part of the erosion control implementation plan required under standard spec 107.20. Do not start work under the structure removal and clean-up plan without the department's written approval of the plan. Include the following information in the structure removal and clean-up plan:
 - Methods and schedule to remove the structure.
 - Methods to control potentially harmful environmental impacts.
 - Methods for superstructure removal that prevent all large pieces and minimize the number of small pieces from entering the waterway or wetlands.
 - Methods to control dust and contain slurry.
 - Methods for removing piers and abutments. If blasting in water, include restrictions that regulatory agencies and the contract require.
 - Methods for cleaning the waterway or wetlands.
- (3) If stockpiling spoil material, place it on an upland site an adequate distance from the waterway, wetland, or any open water created by excavation. Install silt fence between the spoil pile and the waterway, wetland, or excavation site.

Add the following Removing Old Structure bid item to standard spec 203.5.1:

ITEM NUMBER	DESCRIPTION	UNIT
203.0600.S	Removing Old Structure Over Waterway With Minimal Debris Station 10+00	LS
stp-203-020 (20190618)		

16. Pier Construction.

Determine the method of construction, and observe the following conditions:

1. If a cofferdam is used, build the cofferdam of non-erodable material.
2. Concrete poured under water will be allowed; pour the concrete conforming to standard spec 502.3.5.3. Ensure that the forms are tight to prevent leakage of concrete into the stream. Treat all displaced water by filtration, settling basin, or other means sufficient to reduce the cement content before discharging the water into the stream.
3. Excavated material from the stream may be utilized in the fill slopes so long as it is covered with other suitable material to prevent it from eroding back into the stream.

stp-502-010 (20050502)

17. Field Office.

Add the following to standard spec 642:

For field offices without indoor handwashing facilities, provide and maintain a portable handwashing station at every project field office. The station shall include a hands-free sink with foot pump-operated faucet, soap dispenser, paper towel dispenser, fresh water supply, and collection tank for gray water. When daily low temperatures fall below 40 degrees F, provide a hand sanitizing station consisting of lotion and/or wipes inside the field office within 2 feet of the field office entry. Regularly service and maintain the stations and all supplies as needed, and properly dispose of all materials. Costs associated with the handwashing station are incidental to the field office bid item.

stp-642-010 (20210113)

18. Seismograph, Item 999.1000.S.

A Description

This special provision describes furnishing seismographs and employing trained operators to monitor construction-induced vibrations on buildings/structures, and submittal of all required documentation.

B Material

Use seismographs conforming to Wisconsin Department of Safety and Professional Services (SPS) 307.43, Wisconsin Administrative Code that are continuous data recorders supplied with all the accessories necessary for making vibration and noise monitoring observations.

C Construction

Conduct monitoring procedures conforming to SPS 307.44 and as follows: Take seismograph readings before construction activities to establish an ambient or background index.

During construction, place seismographs to monitor all vibration-inducing construction activities or as the engineer directs. At a minimum utilize one seismograph. If more than one major construction activity per day is taking place, multiple seismographs may be required. Place seismographs on a stable surface within 3 feet of the building/structure nearest to the construction operation. Provide data recorded for each vibration occurrence to the engineer which includes the following:

1. Identification of vibration monitoring instrument used.
2. Description of equipment used by the contractor.
3. Name of qualified observer and interpreter.
4. Distance and direction of recording station from the vibration area.
5. Type of ground at recording station and material on which the instrument is sitting.
6. Peak particle velocity and principal frequency in each component.
7. A dated and signed copy of records of seismograph readings.
8. A comparison of measured seismograph readings to maximum allowable readings identified in SPS 307.43 or as specified in this special provision.

If construction activities generate ground vibration in excess of the peak particle velocity limits as shown in SPS 307.44, stop the construction operation in progress and implement alternate construction methods to produce results within the allowable peak particle velocity limits.

D Measurement

The department will measure Seismograph as a single complete lump sum unit of work, acceptably completed.

E Payment

The department will pay for measured quantities at the contract unit price under the following bid item:

ITEM NUMBER	DESCRIPTION	UNIT
999.1000.S	Seismograph	LS

Payment is full compensation for furnishing and operating seismographs, operators, and for producing documentation reports.

stp-999-005 (20161130)

19. Crack and Damage Survey, Item 999.1500.S.

A Description

This special provision describes conducting a crack and damage survey of the residences and business located at 7218 South County Road J, Beloit, WI 53511.

This Crack and Damage Survey shall consist of two parts. The first part, performed before construction activities, shall include a visual inspection, digital images, and a written report describing the existing defects in the building(s) being inspected. The second part, performed after the construction activities, shall also include a visual inspection, digital images, and written report describing any change in the building's condition.

B (Vacant)

C Construction

Before any construction activities, thoroughly inspect the building structures for existing defects, including interior and exterior walls. Electronically submit a written report with the inspector's name, date of inspection, descriptions and locations of defects, and digital images. The intent of the written report and digital images is to procure a record of the general physical condition of the building's interior and exterior walls and foundation.

Use a digital camera capable of producing sharp, grain free, high-contrast colored digital images with good shadow details. Label each digital image with the following information:

ID: _____
Building Location: _____
View looking: _____
Date: _____
Photographer: _____

Before the start of any construction activities related to this survey, submit a copy of the written report and digital images to the engineer electronically.

After the construction activities are complete, conduct another survey in the same manner, take digital images, and submit another written report to the engineer electronically.

Instead of digital images, a digital video camera capable of producing sharp, high contrast, colored digital video with good shadow detail may be used to perform this work.

D Measurement

The department will measure Crack and Damage Survey as single complete lump sum unit of work, acceptably completed.

E Payment

The department will pay for measured quantities at the contract unit price under the following bid item:

ITEM NUMBER	DESCRIPTION	UNIT
999.1500.S	Crack and Damage Survey	LS

Payment is full compensation for providing the before and after written reports, and for photographs or video.

stp-999-010 (20170615)

20. Installing and Maintaining Bird Deterrent System, Item 999.2000.S

A Description

This special provision describes inspecting, installing and/or maintaining approved deterrents that prevent migratory bird nesting on bridges and culverts. Swallows or other migratory birds' nests have been observed on or under the existing culvert or bridge at the station identified. All active nests (when eggs or young are present) of migratory birds are protected under the federal Migratory Bird Treaty Act.

B Materials

B.1 Hardware and Lumber

Pressure treated lumber shall conform to the requirements of standard spec 507.

Hardware and fastening devices shall be either galvanized or stainless steel. Fastening device and system must be approved by the engineer prior to installation on culverts and bridges that will remain in service after removal of deterrent systems. The method of fastening should not compromise the culvert or bridge concrete surfaces or steel protection systems. The attachment locations must be restored and repaired as needed by use of engineer approved fillers, sealers and paint systems.

B.2 Netting Materials

Exclusion netting is material either wrapped around or draped and fastened to bridge decks/abutments and culvert corners to prevent bird entry.

Furnish exclusionary netting to deter nesting in bridge decks and abutments and corners of box culverts, consisting of either:

- a. 1/2" x 1/2" or 3/4" x 3/4" knotless, flame resistant, U.V. stabilized polyethylene netting with minimum 40-pound breaking strength per strand, or engineer proved equal.
- b. Galvanized wire mesh (hardware cloth) with a wire diameter of .040 inches (19-gauge) and opening width of 1/2-inch.

Furnish 1" x 2" pressure treated lumber of equal length as the netting.

B.3 Plastic Strip Curtain

Plastic strip curtains are strips of plastic attached to vertical surfaces in areas suitable for nesting.

Furnish three-foot wide lengths of 6 mil minimum plastic sheeting with the lower 2 feet cut into vertical strips 2 inches wide.

Furnish 1" x 2" treated wood and galvanized staples to attach plastic strips to wood to fabricate the strip curtain.

Furnish concrete screws to attach strip curtain to structure.

B.4 Corner Slope Materials

Corner slopes are pieces of curved plastic placed in corners suitable for nesting. They are particularly effective in preventing nesting in top corners of box culverts.

Furnish U.V. stabilized pre-fabricated PVC or polycarbonate corner slopes from commercial bird-deterrent manufacturers such or an approved equal.

C Construction

C.1 General

If active nests are observed after construction starts, or if a trapped bird or an active nest is found, stop work that may affect birds or their nests, and notify the engineer to consult with the Wisconsin Department of Natural Resources transportation liaison Shelley Nelson at (608) 444-2835, or the department regional environmental coordinator Erin Rieser at (608) 242-8025.

Efforts should be made to release trapped birds, unharmed.

C.2 Nest Removal

Remove unoccupied nests prior to the beginning of the nesting season as designated in Prosecution and Progress. Nest removal involves the removal and disposal of unoccupied or partially constructed nests without eggs or nestlings. Removing all evidence of nesting (e.g. cleaning droppings from structures) eliminates a visual cue for a potential breeding location, especially for first-time breeders. Nest removal is not a type of deterrent and does not prevent nest establishment but can delay the process. As such, it should only be used in conjunction with other methods. It cannot be used on its own to ensure compliance. However, nest removal is not required if deterrents are installed before the start of the avoidance window.

Remove nests on the structure by scraping or pressure washing prior to established avoidance windows to deter nesting. Remove only unoccupied or partially constructed nests without eggs or nestlings. Remove newly built nests every two days before eggs are laid. Nest removal is intended to be used prior to and in conjunction with other nesting deterrents.

C.3 Exclusion Netting

C.3.1 Installation

Using concrete screws, anchor lumber to bridge or culvert along perimeter of intended netting. Fasten netting to lumber until netting is held taut. Eliminate any loose pockets or wrinkles that could trap and entangle birds. Ensure the net is pulled taut in order to prevent flapping in the wind, which results in tangles or breakage at mounting points.

For culverts, attach netting at a 45-degree angle at the culvert corner so it extends at least 12" below the corner.

C.4 Plastic Curtains

C.4.1 Installation

Attach plastic curtains along the entire length of vertical surface or corner on which nest building is to be deterred. Affix plastic curtain strips to treated lumber with staples spaced a minimum of 1 foot O.C. Wrap plastic curtains around lumber prior to attaching it to the structure to reduce the likelihood of it tearing out at the staples. Screw lumber into the underside of the bridge deck or top of box culvert with concrete screws placed 24-inches O.C. minimum.

C.5 Corner Slopes

C.5.1 Installation

Attach corner slopes to the structure per the manufacturer's recommendations. Use urethane-based adhesives if manufacturer supplied hardware or adhesives are not available or no recommendations are provided. Install end caps or seal ends of corner slopes to prevent entry of birds or other animals.

C.6 Inspection and Maintenance

Inspect bird deterrent devices every 2 weeks both during and prior to construction when deterrents have been installed to exclude birds prior to nesting windows, and after large storm events or high winds. Ensure that netting is taut, that no gaps or holes have formed, and that the nets are functioning properly. Ensure that corner slopes are not cracked or otherwise damaged and are functioning properly. Ensure that curtains are undamaged, with no tears, holes, or creases. Repair any damaged or loose deterrent devices. Inspect, maintain, and repair nesting deterrents whether installed by the contractor or others. Repair, replace, supplement deterrents as necessary with materials meeting the requirements of this specification.

Remove any unoccupied or partially constructed nests without eggs or nestlings

Repair deterrents to prevent birds from attempting to nest again.

Record all inspection, removal, and maintenance activities. Provide inspection, removal and maintenance records to the engineer upon request.

C.7 Removal and Structure Repair

Maintain the deterrent until the engineer determines that the deterrent is deemed no longer necessary. Upon completion of the project, remove any remaining migratory bird deterrent from the project site. If the existing bridge or culvert is to remain after construction, restore and repair as needed by use of engineer approved fillers, sealers and paint systems.

D Measurement

The department will measure Installing and Maintaining Bird Deterrent System as a single unit at each structure, acceptably completed.

E Payment

The department will pay for measured quantities at the contract unit price under the following bid item:

ITEM NUMBER	DESCRIPTION	UNIT
999.2000.S	Installing and Maintaining Bird Deterrent System	EACH

Payment for Installing and Maintaining Bird Deterrent System is full compensation for providing and installing deterrents that prevent migratory bird nesting; removing and disposing of unoccupied or partially constructed nests without eggs or nestlings; maintaining, repairing, replacing, supplementing, existing deterrent materials; repairing damage to structures resulting from installation of deterrents; removal and disposal of materials.

stp-999-200 (20210113)

21. Flashing Stainless Steel, Item SPV.0090.01.

A Description

This special provision describes furnishing and installing a flashing system on structures.

B Materials

All materials for this system shall be new stock, free from defects impairing strength, durability, and appearance.

Provide stainless steel flashing that conforms to the requirements of ASTM A240, Type 304, 2B mill finish, with a minimum 16-gauge thickness. Provide 410 stainless steel hex head concrete screws.

Provide silicone caulk at the top of the flashing for the entire length for a watertight seal between the concrete surface and the flashing system.

C Construction

Complete any required concrete surface repairs before flashing system installation.

Install flashing on the side of the deck as indicated on the plans, with minimum sheet lengths of 10-feet.

D Measurement

The department will measure Flashing Stainless Steel by the linear foot, acceptably completed.

E Payment

The department will pay for the measured quantities at the contract unit price under the following bid item:

ITEM NUMBER	DESCRIPTION	UNIT
SPV.0090.01	Flashing Stainless Steel	LF

Payment is full compensation for fabricating, furnishing and installing the flashing system; and for furnishing and installing the caulk seal.

Required concrete surface repairs will be paid for separately.

22. Removal and Disposal of Invasive Plant Species, Item SPV.0180.01.

A Description

This work shall consist of removing and disposal of the invasive plant species "Japanese Knotweed" per the Invasive Species Identification, Classification, and Control Rule (Chapter NR 40, Wis. Adm. Code). Plants shall be removed and disposed from areas shown on the plans. It shall include furnishing all necessary materials and performing all necessary work such as excavating topsoil, cutting stems, removing individual plants including roots, disposing of plants, and such work necessary and incidental to complete the item in accordance to the plans, specifications, and contract.

B (Vacant)

C Construction

C.1 Removing and Disposing of Japanese Knotweed

All Japanese Knotweed plants shall be removed from areas shown in the plans. Japanese Knotweed shall be completely excavated. Removal shall be performed by removal of all existing topsoil and plant biomass from the areas shown on the plans. The topsoil shall be kept in a separate stockpile than topsoil intended for reuse on the project under the Topsoil item.

All plants removed shall be taken to a solid waste landfill. Transport of plants to any location other than a licensed landfill shall require approval by the WisDNR. Disposal of plants at a licensed landfill shall occur within 1 day of removal.

C.2 DNR Contact

A minimum of two weeks prior to excavation within invasive plant species areas, contact WisDNR for identification and delineation of invasive species in the field. The DNR contact is shown in the plans.

D Measurement

The department will measure Removal and Disposal of Invasive Plant Species in place by the square yard, acceptably completed.

E Payment

The department will pay for measured quantities at the contract unit price under the following bid item:

ITEM NUMBER	DESCRIPTION	UNIT
SPV.0180.01	Removal and Disposal of Invasive Plant Species	SY

Payment is full compensation for removing, stockpiling, excavating, loading, hauling, and licensed landfill disposal of these invasive plants.

The department will pay for restoring topsoil under the Topsoil item.

ADDITIONAL SPECIAL PROVISION 4

This special provision does not limit the right of the department, prime contractor, or subcontractors at any tier to withhold payment for work not acceptably completed or work subject to an unresolved contract dispute.

Payment to First-Tier Subcontractors

Within 10 calendar days of receiving a progress payment for work completed by a subcontractor, pay the subcontractor for that work. The prime contractor may withhold payment to a subcontractor if, within 10 calendar days of receipt of that progress payment, the prime contractor provides written notification to the subcontractor and the department documenting "just cause" for withholding payment.

The prime contractor is not allowed to withhold retainage from payments due subcontractors.

Payment to Lower-Tier Subcontractors

Ensure that subcontracting agreements at all tiers provide prompt payment rights to lower-tier subcontractors that parallel those granted first-tier subcontractors in this provision.

Additional Special Provision 6**ASP 6 - Modifications to the standard specifications**

Make the following revisions to the standard specifications:

102.1 Prequalifying Bidders

Replace paragraph two with the following effective with the October 2020 letting:

- (2) Furnish a dated prequalification statement on the department's form at least 10 business days before the time set for the letting to close.

102.6 Preparing the Proposal

Replace the entire text with the following effective with the October 2020 letting:

102.6.1 General

- (1) Submit completed proposals on the department's bidding proposal described in 102.2. Submit legible information only. Write everything in ink, by typewriter, or by computer-controlled printer. Provide all dollar amounts in dollars and cents, in numerals. Attach all addenda to the submitted proposal.
- (2) Properly execute the proposal. Place the required signatures, in ink, in the space provided on the bidding proposal as indicated below:

ENTITY SUBMITTING PROPOSALREQUIRED SIGNATURE

Individual The individual or a duly authorized agent.

Partnership A partner or a duly authorized agent.

Joint venture A member or a duly authorized agent of at least one of the joint venture firms.

Corporation An authorized officer or duly authorized agent of the corporation. Also show the name of the state chartering that corporation and affix the corporate seal.

Limited liability company A manager, a member, or a duly authorized agent.

- (3) Instead of using the schedule of items provided on the department's bidding proposal, the bidder may submit a substitute schedule with the proposal. Use a format for the substitute schedule conforming to the department's guidelines for approval of a bidder-generated schedule of items. Obtain the department's written approval before using a substitute schedule.
- (4) Provide a unit price for each bid item listed in the schedule of items. Calculate and show, in the bid amount column, the products of the respective unit prices and quantities. For a lump sum bid item, show the same price in the unit price column and in the bid amount column pertaining to that bid item. Show the total bid obtained by adding the values entered in the bid amount column for the listed bid items.
- (5) If a unit price or lump sum bid already entered in the proposal needs to be altered, cross out the entered unit price or lump sum bid with ink or typewriter and enter the new price above or below and initial it in ink.
- (6) A change that the bidder makes in the proposal is not an alteration if the bidder makes that change as directed in a specific instruction contained in an addendum.

102.6.2 Disadvantaged Business Enterprise (DBE) Commitment

- (1) Before the letting is closed, submit the following documentation for proposals with a DBE goal:
1. Commitment to subcontract to DBE on department form DT1506.
 2. Attachment A for each subcontractor listed on the DT1506.
 3. If the DBE goal is not attained, certificate of good faith efforts on department form DT1202.
- (2) Within 24 hours after the letting is closed, email all supplemental documentation for the DT1202 verifying efforts made to attain the DBE goal to DBE_Alert@dot.wi.gov.

102.7.3 Department Will Reject

Replace paragraph one with the following effective with the January 2021 letting:

- (1) Proposals are irregular and the department will reject and will not post them if the bidder:
 1. Does not furnish the required proposal guaranty in the proper form and amount as specified in 102.8.
 2. Does not submit a unit price for each bid item listed, except for lump sum bid items where the bidder may show the price in the bid amount column for that bid item.
 3. Includes conditions or qualifications not provided for in the department-supplied bidding proposal.
 4. Submits a bid on a bidding proposal issued to a different bidder without obtaining departmental authorization to do so.
 5. Submits a bid that contains unauthorized revisions in the name of the party to whom the bidding proposal was issued.
 6. Submits a schedule of items with illegibly printed bid item numbers, descriptions, or unit prices.
 7. Submits a schedule of items for the wrong contract.
 8. Submits a bidder-generated schedule of items with an incorrect bid item number and incorrect description for a single bid item.
 9. Omits a bid item or bid items on a bidder-generated schedule of items.
 10. Submits a materially unbalanced bid.
 11. Does not sign the proposal.
 12. Does not submit the DBE forms and required supplemental documentation of the good faith efforts as specified in 102.6.2.

102.12 Public Opening of Proposals

Replace paragraph one with the following effective with the October 2020 letting:

- (1) The letting will close at the time and place indicated in the notice to contractors. The department will publicly open and post the total bid for each proposal on the Bid Express web site beginning at noon on the day after the letting is closed except as specified in 102.7.3 and 102.8. If a proposal has no total bid shown, the department will not post the bid. After verification for accuracy under 103.1, the department will post bid totals on the HCCI web site.

<https://wisconsin.gov/Pages/doing-business/contractors/hcci/bid-let.aspx>

103.1 Consideration of Proposals

Replace paragraph one with the following effective with the October 2020 letting:

- (1) Following the public opening of the proposals received, the department will compare them based on the summation of the products of the quantities of work listed and the contract unit prices offered. In case of discrepancies, errors, or omissions, the department will make corrections as specified in 102.7.1. In awarding contracts, the department, in addition to considering the amounts stated in the proposals, may consider one or more of the following:
 1. The responsibility of the various bidders as determined from a study of the data required under 102.1.
 2. The responsiveness of the bid as determined under 102.6.
 3. Information from other investigations that the department may make.

107.17.1 General

Replace paragraph four with the following effective with the November 2020 letting:

- (4) Comply with the railroad's rules and regulations regarding operations on or near the railroad right-of-way as follows:
 - When working on the railroad right-of-way.
 - When working within 25 feet of the track centerline or adjacent facilities, including equipment or extensions of equipment that can fall within 25 feet of the track centerline or adjacent facilities.

If the railroad's chief engineering officer requires, arrange with the railroad to obtain the services of qualified railroad employees to protect railroad traffic through the work area. Bear the cost of these services and pay the railroad directly. Notify the railroad's representative, specified in the project special provisions, in writing at least 40 business days before starting work near a track. Provide the specific time planned to start the operations.

109.6.3.3 Retainage

Delete paragraph two effective with the December 2020 letting:

450.2.1 Acronyms and Definitions

Add the following definitions to 450.2.1(2) effective with the November 2020 letting:

Butt Joint	A transverse joint between existing and newly paved surfaces, formed by milling or sawing a vertical notch into the existing surface and then paving against the notch.
Echelon Paving	Paving two or more adjacent lanes with adjacent pavers offset from each other by 200 feet or less.
Notched Wedge Joint	A longitudinal joint consisting of a wedge placed at the edge of the initially paved lane with an overlapping wedge placed on the subsequent lane.
Tandem Paving	Paving two or more adjacent lanes with adjacent pavers offset from each other by more than 200 feet.
Vertical Joint	A longitudinal joint between 2 paved lanes with a vertical or nearly vertical interface between the adjacent mats.

450.3.2.8 Jointing

Replace paragraph two with the following with the November 2020 letting:

- (2) Where placing against existing HMA pavement, saw or mill the existing mat to form a full-depth joint.

Replace paragraphs five and six with the following effective with the November 2020 letting:

- (5) At the prepave meeting, submit documentation to the engineer that includes the brand name and model of each extruding and compacting device proposed for notched wedge joint construction. Alternatively, submit pictures of fabricated wedging and compacting devices. Do not use devices before engineer approval.
- (6) For notched wedge joints, construct and shape the wedge for each layer using the engineer-approved extruding device and compacting device that will provide a uniform slope and will not restrict the main screed. Compact the wedge with a weighted roller wheel or vibratory plate compactor the same width as the wedge. Clean and apply tack coat to the wedge surface and both notches before placing the adjacent lane.
- (7) For butt and vertical joints, clean and apply tack coat to promote bonding and seal the joint.
- (8) If paving in echelon, the contractor may use a vertical or notched wedge joint. Joints paved in echelon need not be tack coated.

460.2.2.3 Aggregate Gradation Master Range

Replace table 460-1 with the following effective with the November 2020 letting:

TABLE 460-1 AGGREGATE GRADATION MASTER RANGE AND VMA REQUIREMENTS

SIEVE	PERCENT PASSING DESIGNATED SIEVES							
	NOMINAL SIZE							
	No. 1 (37.5 mm)	No. 2 (25.0 mm)	No. 3 (19.0 mm)	No. 4 (12.5 mm)	No. 5 (9.5 mm)	No. 6 (4.75 mm)	SMA No. 4 (12.5 mm)	SMA No. 5 (9.5 mm)
50.0-mm	100							
37.5-mm	90 - 100	100						
25.0-mm	90 max	90 - 100	100					
19.0-mm	—	90 max	90 - 100	100			100	
12.5-mm	—	—	90 max	90 - 100	100		90 - 97	100
9.5-mm	—	—	—	90 max	90 - 100	100	58 - 80	90 - 100
4.75-mm	—	—	—	—	90 max	90 - 100	25 - 35	35 - 45
2.36-mm	15 - 41	19 - 45	23 - 49	28 - 58	32 - 67	90 max	15 - 25	18 - 28
1.18-mm	—	—	—	—	—	30 - 55	—	—
0.60-mm	—	—	—	—	—	—	18 max	18 max
0.075-mm	0 - 6.0	1.0 - 7.0	2.0 - 8.0	2.0 - 10.0	2.0 - 10.0	6.0 - 13.0	8.0 - 11.0	8.0 - 12.0
% VMA	11.0 min	12.0 min	13.0 min	14.0 min ^[1]	15.0 min ^[2]	16.0 - 17.5	16.0 min	17.0 min

^[1] 14.5 for LT and MT mixes.

^[2] 15.5 for LT and MT mixes.

522.2 Materials

Replace paragraph three with the following effective with the January 2021 letting:

- (3) Manufacture precast reinforced concrete pipe, cattle pass, and apron endwalls in a plant listed under precast concrete fabricators on the APL. Conform to the specified AASHTO standard materials requirements except as follows:
- The contractor may use cement conforming to 501.2.1 or may substitute for portland cement at the time of batching conforming to 501.2.6 for fly ash, 501.2.7 for slag, or 501.2.8 for other pozzolans. In either case the maximum total supplementary cementitious content is limited to 30 percent of the total cementitious content by weight.

532.2.1 General

Replace paragraph one with the following effective with the November 2020 letting:

- (1) Furnish structural steel conforming to ASTM as follows:
- <= 1/2 inch thick structural tube and pipe ASTM A500 grade C
 - > 1/2 inch thick structural tube and pipe API 5L PSL 2 grade 46 or ASTM 1085
 - Tapered vertical supports ASTM A595 grade A or ASTM A572 grade 55
 - Multi-sided or greater than 26-inch diameter round tapered poles ASTM A572 grade 65
 - Structural angles and plates ASTM A709 grade 36

532.3.8 Acceptance and Inspection

Add the following new subsection effective with the November 2020 letting:

532.3.8 Acceptance and Inspection

- (1) Demonstrate to the engineer that electrical and mechanical systems for each high mast tower installation are fully operational. The department will not accept an installation until the engineer is satisfied that it functions properly.
- (2) Inspect completed "S" or "L" designated structures before opening to public traffic conforming to the BOS structure inspection manual part 4 for sign, signal, and high mast towers available at:

<https://wisconsindot.gov/Pages/doing-bus/eng-consultants/cnslt-rsrcs/strct/inspection-manual.aspx>

Ensure that a department-certified active team leader for sign/signal inspections, listed on the department's highway structures information system (HSIS) website, performs inspections. Conform to the following:

- Notify the engineer at least 5 business days before inspection.
- Ensure that the team leader performing inspections submits the signed inspection reports and provides punch list items as maintenance items in the inspection report to the engineer within one business day after completing each inspection. Submit that signed final inspection report to the engineer and HSIS at:

<https://wisconsindot.gov/Pages/doing-bus/eng-consultants/cnslt-rsrcs/strct/hsi.aspx>

- Notify the engineer and region ancillary structure project manager upon completion of the punch list items.

550.2.1 Steel Piles and Pile Shells

Replace paragraph three with the following effective with the November 2020 letting:

- (3) For steel pipe sections and steel pile shells for cast-in-place concrete piles, use ASTM A252 grade 3 steel.

608.2.1 Pipe

Replace paragraph three with the following effective with the January 2021 letting:

- (3) Manufacture precast reinforced concrete pipe for storm sewer in a plant listed under precast concrete fabricators on the APL. Conform to the specified AASHTO materials requirements for the class of precast concrete pipe specified except as follows:
 - The contractor may use cement conforming to 501.2.1 or may substitute for portland cement at the time of batching conforming to 501.2.6 for fly ash, 501.2.7 for slag, or 501.2.8 for other pozzolans. In either case the maximum total supplementary cementitious content is limited to 30 percent of the total cementitious content by weight.

611.2 Materials

Replace paragraph three with the following effective with the January 2021 letting:

- (3) For precast structures conform to AASHTO M199 for circular structures and ASTM C913 for square and rectangular structures. Manufacture in a plant listed under precast concrete fabricators on the APL. Conform to the specified AASHTO materials requirements for the structure specified except as follows:
 - Use concrete with 4700 pounds or more cementitious material per cubic yard.
 - The contractor may use cement conforming to 501.2.1 or may substitute for portland cement at the time of batching conforming to 501.2.6 for fly ash, 501.2.7 for slag, or 501.2.8 for other pozzolans. In either case the maximum total supplementary cementitious content is limited to 30 percent of the total cementitious content by weight.
 - For wet cast use air-entrained concrete with 7.0 percent +/- 1.5 percent air content.

614.3.2.1 Installing Posts

Replace paragraphs four and five with the following effective with the December 2020 letting:

- (4) For bid items 614.0220, 0230, and 2500; do not trim posts before installation and mark one face of each post as follows:

- Draw an embedment depth line.
- Above the embedment line, write the post length.
- Posts 3 through 8 of bid item 614.0220 do not require marking.

Install posts with the markings on the roadway side. Ensure the markings remain on the posts until guardrail final acceptance.

- (5) Ensure that posts are at least the minimum length and minimum embedment the plans show before cutting post tops to the finished elevation. After installation, the engineer may direct the contractor to remove and re-install up to 5% of the posts to verify they were placed to the required plan depth. If a post is embedded less than the required plan depth, the engineer may direct additional sampling. Re-install sampled posts at the locations and to the depths the plans show. Replace posts and other components that are damaged during sampling.
- (6) Provide offset block-mounted reflectors as the plans show.

650.3.7 Structure Layout Staking

Replace the entire text with the following effective with the January 2021 letting:

- (1) Set construction stakes or marks on a line offset from the structure centerline or on a reference line, whichever is appropriate, for both roadway and substructure units. Establish the plan horizontal and vertical positions to the required accuracy. Also, set and maintain stakes and marks as necessary to support the method of operations. Locate stakes and marks to within 0.02 feet of the true horizontal position, and establish the grade elevation to within 0.01 feet of true vertical position.
- (2) For girder bridges, the department will compute deck grades with contractor-supplied girder elevation data.
- (3) For slab span bridges, the department will compute slab grades using contractor-supplied falsework settlement and deflection data at tenth points along slab edges, the crown, and reference line locations. Before releasing falsework, survey top-of-slab elevations at the centerline of the abutments and at the 5/10th point along slab edges, the crown, and reference line locations to verify the camber.

710.2 Small Quantities

Replace paragraph one with the following effective with the November 2020 letting:

- (1) For contracts with only small quantities of material subject to testing, as defined under specific contract QMP provisions, modify the requirements of 710 as follows:
1. The contractor may submit an abbreviated quality control plan as allowed in 701.1.2.3.
 2. The engineer may accept aggregate based on documented previous testing and non-random start-up gradation testing as allowed in 710.5.6.1.

710.4 Concrete Mixes

Replace paragraph two with the following effective with the January 2021 letting:

- (2) At least 3 business days before producing concrete, document that materials conform to 501 unless the engineer allows or individual QMP specifications provide otherwise. Include the following:
1. For mixes: quantities per cubic yard expressed as SSD weights and net water, water to cementitious material ratio, and air content.
 2. For cementitious materials and admixtures: type, brand, and source.
 3. For aggregates: absorption, SSD bulk specific gravity, wear, soundness, freeze thaw test results if required, and air correction factor. Also include proposed combined gradation limits and target individual gradations, including P200 limits..

710.5.6 Aggregate Testing

Replace the entire text with the following effective with the January 2021 letting:

710.5.6.1 General

- (1) Test aggregate gradations during concrete production. The department will accept non-random start-up testing during concrete production for the following:
 - Small quantities, as defined in 715.1.1.2, of class I concrete placed under 715.
 - Less than 400 cubic yards of class II ancillary concrete placed under the contract.

710.5.6.2 Gradation Testing During Concrete Production

- (1) Test aggregate gradation during concrete production batching either at a central mix batch plant or at a ready mix plant. The contractor's concrete production QC tests can be used for the same mix design on multiple contracts.
- (2) Conform to combined gradation limits either calculated using department form WS3012 or custom limits approved as a part of the contractor's quality control plan. For class II concrete, also conform to the additional combined gradation requirements specified for class I concrete in 715.2.2.
- (3) Determine the complete gradation using a washed analysis for both fine and coarse aggregates. Report results for the 1 1/2", 1", 3/4", 1/2", 3/8", #4, #8, #16, #30, #50, #100, and #200 sieves.
- (4) Contractor QC testing frequency is based on the cumulative plant production for each mix design across multiple WisDOT contracts.

TABLE 710-1 PLANT PRODUCTION QC GRADATION TESTING FREQUENCY

Daily Plant Production Rate for WisDOT Work	Minimum QC Frequency per Stockpile
250 cubic yards or less	one test per cumulative total of 250 cubic yards
more than 250 through 1000 cubic yards	one test per day
more than 1000 cubic yards	two tests per day

- (5) Department QV testing frequency is based on the quantity of each mix design placed under each individual WisDOT contract.

TABLE 710-2 CONTRACT PLACEMENT QV GRADATION TESTING FREQUENCY

Anticipated Daily Placement Rate Each WisDOT Contract	Minimum QV Frequency per Stockpile
less than or equal to 1000 cubic yards	one test per 5 days of placement
more than 1000 cubic yards	two tests per 5 days of placement

715.2.2 Combined Aggregate Gradation

Replace the entire text with the following effective with the January 2021 letting:

- (1) Ensure that the combined aggregate gradation conforms to the following, expressed as weight percentages of the total aggregate:
 1. One hundred percent passes the 2-inch sieve.
 2. For mixes containing size No. 2 stone, the percent passing the 1-inch sieve is less than or equal to 89. The engineer may waive this requirement if the clear spacing between reinforcing bars is less than 2 inches.
 3. The percent passing the No. 4 sieve is less than or equal to 42, except if the coarse aggregate is completely composed of crushed stone, up to 47 percent may pass the No. 4 sieve. For pavement, coarse aggregate may be completely composed of crushed concrete, in which case up to 47 percent may pass the No. 4 sieve.
 4. The percent passing the No. 200 sieve is less than or equal to 2.3 percent.

716.2.1 Class II Concrete

Replace paragraphs four through six with the following effective with the November 2020 letting:

- (4) Provide concrete with a 28-day compressive strength that equals or exceeds the following:
 - If the contract specifies f'_c , then f'_c .
 - If the contract does not specify f'_c , then 3000 psi.

ERRATA

101.3 Definitions

Adopt AASHTO change order definition.

Change order A written order to the contractor detailing changes to the specified work quantities or modifications within the scope of the original contract..

Delete existing contract change order, contract modification, and contract revision definitions.

460.2.7(1) HMA Mixture Design

Correct table 460-2 errata by eliminating plasticity index requirements for LT, MT, and HT mixes.

TABLE 460-2 MIXTURE REQUIREMENTS

Mixture type	LT	MT	HT	SMA
LA Wear (AASHTO T96)				
100 revolutions(max % loss)	13	13	13	13
500 revolutions(max % loss)	50	45	45	35
Soundness (AASHTO T104) (sodium sulfate, max % loss)	12	12	12	12
Freeze/Thaw (AASHTO T103 as modified in CMM 860.2.7) (specified counties, max % loss)	18	18	18	18
Fractured Faces (ASTM D5821 as modified in CMM 860.7.2) (one face/2 face, % by count)	65/___	75 / 60	98 / 90	100/90
Flat & Elongated (ASTM D4791) (max %, by weight)	5 (5:1 ratio)	5 (5:1 ratio)	5 (5:1 ratio)	20 (3:1 ratio)
Fine Aggregate Angularity (AASHTO T304, method A, min)	40 ^[1]	43 ^[1]	45	45
Sand Equivalency (AASHTO T176, min)	40	40 ^[2]	45	50
Clay Lumps and Friable Particle in Aggregate (AASHTO T112)	<= 1%	<= 1%	<= 1%	<= 1%
Plasticity Index of Material Added to Mix Design as Mineral Filler (AASHTO T89/90)				<= 4
Gyratory Compaction				
Gyrations for Nini	6	7	8	7
Gyrations for Ndes	40	75	100	65
Gyrations for Nmax	60	115	160	100
Air Voids, %Va (%Gmm Ndes)	4.0 (96.0)	4.0 (96.0)	4.0 (96.0)	4.5 (95.5)
% Gmm Nini	<= 91.5 ^[3]	<= 89.0 ^[3]	<= 89.0	___
% Gmm Nmax	<= 98.0	<= 98.0	<= 98.0	<= 98.0
Dust to Binder Ratio ^[4] (% passing 0.075/Pbe)	0.6 - 1.2 ^[5]	0.6 - 1.2 ^[5]	0.6 - 1.2 ^[5]	1.2 - 2.0
Voids filled with Binder (VFB or VFA, %)	68 - 80 ^[6] ^[8]	65 - 75 ^[6] ^[7] ^[9]	65 - 75 ^[6] ^[7] ^[9]	70 - 80
Tensile Strength Ratio (TSR) (AASHTO T283) ^[10] ^[11]				
no antistripping additive	0.75 min	0.75 min	0.75 min	0.80 min
with antistripping additive	0.80 min	0.80 min	0.80 min	0.80 min
Draindown (AASHTO T305) (%)	___	___	___	<= 0.30
Minimum Effective Asphalt Content, Pbe (%)	___	___	___	5.5

^[1] For No 6 (4.75 mm) nominal maximum size mixes, the specified fine aggregate angularity is 43 for LT and 45 MT mixes.

^[2] For No 6 (4.75 mm) nominal maximum size mixes, the specified sand equivalency is 43 for MT mixes.

^[3] The percent maximum density at initial compaction is only a guideline.

^[4] For a gradation that passes below the boundaries of the caution zone (ref. AASHTO M323), the dust to binder ratio limits are 0.6 - 1.6.

^[5] For No 6 (4.75 mm) nominal maximum size mixes, the specified dust to binder ratio limits are 1.0 - 2.0 for LT mixes and 1.5 - 2.0 for MT and HT mixes.

^[6] For No. 6 (4.75mm) nominal maximum size mixes, the specified VFB is 67 - 79 percent for LT mixes and 66 - 77 percent for MT and HT mixes.

^[7] For No. 5 (9.5mm) and No. 4 (12.5 mm) nominal maximum size mixtures, the specified VFB range is 70 - 76 percent.

^[8] For No. 2 (25.0mm) nominal maximum size mixes, the specified VFB lower limit is 67 percent.

^[9] For No. 1 (37.5mm) nominal maximum size mixes, the specified VFB lower limit is 67 percent.

^[10] WisDOT eliminates freeze-thaw conditioning cycles from the TSR test procedure.

^[11] Run TSR at asphalt content corresponding to 3.0% air void regressed design, or 4.5% air void design for SMA, using distilled water for testing.

513.2.1(2) General

Correct errata by changing the CMM reference from 875.2 to 875.4.

- (2) Conform to the department's certification method of acceptance, as defined in CMM 875.4, for railing and railing components. Furnish a certificate of compliance for miscellaneous hardware.
-

531.1(1) Description

Correct errata by adding structural steel sign supports constructed under 635.

- (1) This section describes constructing drilled shaft foundations for the following:
- Overhead sign structures constructed under 532.
 - High mast light towers constructed under 532.
 - Structural steel sign supports constructed under 635.
 - Camera poles constructed under 677.
-

635.3.1(1) Structural Steel Sign Supports

Correct errata by adding "type NS" concrete footings.

- (1) Locate and erect the supports as specified for placement and orientation in 637.3.3.2. Construct Type NS concrete footings conforming to 531.
-

654.5(2) Payment

Correct errata by changing excavating to drilling.

- (2) Payment for the Bases bid items is full compensation for providing concrete bases; for embedded conduit and electrical components; for anchor templates, rods, nuts, and washers; for bar steel reinforcement; and for drilling and backfilling.
-

ADDITIONAL SPECIAL PROVISION 7

A. Reporting 1st Tier and DBE Payments During Construction

1. Comply with reporting requirements specified in the department's Civil Rights Compliance, Contractor's User Manual, Sublets and Payments.
2. Report payments to all DBE firms within 10 calendar days of receipt of a progress payment by the department or a contractor for work performed, materials furnished, or materials stockpiled by a DBE firm. Report the payment as specified in A(1) for all work satisfactorily performed and for all materials furnished or stockpiled.
3. Report payments to all first tier subcontractor relationships within 10 calendar days of receipt of a progress payment by the department for work performed. Report the payment as specified in A(1) for all work satisfactorily performed.
4. All tiers shall report payments as necessary to comply with the DBE payment requirement as specified in A(2).
5. Require all first tier relationships, DBE firms and all other tier relationships necessary to comply with the DBE payment requirement in receipt of a progress payment by contractor to acknowledge receipt of payment as specified in A(1), (2), (3) and (4).
6. All agreements made by a contractor shall include the provisions in A(1), (2), (3), (4) and (5), and shall be binding on all first tier subcontractor relationships and all contractors and subcontractors utilizing DBE firms on the project.

B. Costs for conforming to this special provision are incidental to the contract.

NOTE: CRCS Prime Contractor payment is currently not automated and will need to be manually loaded into the Civil Rights Compliance System. Copies of prime contractor payments received (check or ACH) will have to be forwarded to paul.ndon@dot.wi.gov within 5 days of payment receipt to be logged manually.

***Additionally, for information on Subcontractor Sublet assignments, Subcontractor Payments and Payment Tracking, please refer to the CRCS Payment and Sublets manual at:

<https://wisconsindot.gov/Documents/doing-bus/civil-rights/labornwage/crcs-payments-sublets-manual.pdf>

ADDITIONAL SPECIAL PROVISION 9

Electronic Certified Payroll or Labor Data Submittal

(1) Use the department's Civil Rights Compliance System (CRCS) to electronically submit certified payroll reports for contracts with federal funds and labor data for contracts with state funds only. Details are available online through the department's highway construction contractor information (HCCI) site on the Labor, Wages, and EEO Information page at:

<https://wisconsindot.gov/Pages/doing-bus/civil-rights/labornwage/default.aspx>

(2) Ensure that all tiers of subcontractors, including all trucking firms, either submit their weekly certified payroll reports (contracts with federal funds) or labor data (contracts with state funds only) electronically through CRCS. These payrolls or labor data are due within seven calendar days following the close of the payroll period. Every firm providing physical labor towards completing the project is a subcontractor under this special provision.

(3) Upon receipt of contract execution, promptly make all affected firms aware of the requirements under this special provision and arrange for them to receive CRCS training as they are about to begin their submittals. The department will provide training either in a classroom setting at one of our regional offices or by telephone. Contact Paul Ndon at (414) 438-4584 to schedule the training.

(4) The department will reject all paper submittals for information required under this special provision. All costs for conforming to this special provision are incidental to the contract.

(5) Firms wishing to export payroll/labor data from their computer system into CRCS should have their payroll coordinator contact Paul Ndon at paul.ndon@dot.wi.gov. Not every contractor's payroll system is capable of producing export files. For details, see Section 4.8 CPR Auto Submit (Data Mapping) on pages 49-50; 66-71 of the CRCS Payroll Manual at:

<https://wisconsindot.gov/Documents/doing-bus/civil-rights/labornwage/crcs-payroll-manual.pdf>

Non-discrimination Provisions

During the performance of this contract, the contractor, for itself, its assignees, and successors in interest (hereinafter referred to as the "contractor") agrees as follows:

1. Compliance with Regulations: The contractor (hereinafter includes consultants) will comply with the Acts and the Regulations relative to Non-discrimination in Federally-assisted programs of the U.S. Department of Transportation, Federal Highway Administration, as they may be amended from time to time, which are herein incorporated by reference and made a part of this contract.

2. Non-discrimination: The contractor, with regard to the work performed by it during the contract, will not discriminate on the grounds of race, color, or national origin in the selection and retention of subcontractors, including procurements of materials and leases of equipment. The contractor will not participate directly or indirectly in the discrimination prohibited by the Acts and the Regulations, including employment practices when the contract covers any activity, project, or program set forth in Appendix B of 49 CFR Part 21.

3. Solicitations for Subcontracts, Including Procurements of Materials and Equipment: In all solicitations, either by competitive bidding, or negotiation made by the contractor for work to be performed under a subcontract, including procurements of materials, or leases of equipment, each potential subcontractor or supplier will be notified by the contractor of the contractor's obligations under this contract and the Acts and the Regulations relative to Non-discrimination on the grounds of race, color, or national origin.

4. Information and Reports: The contractor will provide all information and reports required by the Acts, the Regulations, and directives issued pursuant thereto and will permit access to its books, records, accounts, other sources of information, and its facilities as may be determined by the Recipient or the Federal Highway Administration to be pertinent to ascertain compliance with such Acts, Regulations, and instructions. Where any information required of a contractor is in the exclusive possession of another who fails or refuses to furnish the information, the contractor will so certify to the Recipient or the Federal Highway Administration, as appropriate, and will set forth what efforts it has made to obtain the information.

5. Sanctions for Noncompliance: In the event of a contractor's noncompliance with the Non-discrimination provisions of this contract, the Recipient will impose such contract sanctions as it or the Federal Highway Administration may determine to be appropriate, including, but not limited to:

- a. Withholding payments to the contractor under the contract until the contractor complies; and/or
- b. Cancelling, terminating, or suspending a contract, in whole or in part.

6. Incorporation of Provisions: The contractor will include the provisions of paragraphs one through six in every subcontract, including procurements of materials and leases of equipment, unless exempt by the Acts, the Regulations and directives issued pursuant thereto. The contractor will take action with respect to any subcontract or procurement as the Recipient or the Federal Highway Administration may direct as a means of enforcing such provisions including sanctions for noncompliance. Provided, that if the contractor becomes involved in, or is threatened with litigation by a subcontractor, or supplier because of such direction, the contractor may request the Recipient to enter into any litigation to protect the interests of the Recipient. In addition, the contractor may request the United States to enter into the litigation to protect the interests of the United States.

During the performance of this contract, the contractor, for itself, its assignees, and successors in interest (hereinafter referred to as the "contractor") agrees to comply with the following non-discrimination statutes and authorities; including but not limited to:

Pertinent Non-Discrimination Authorities:

- Title VI of the Civil Rights Act of 1964 (42 U.S.C. § 2000d et seq., 78 stat. 252), (prohibits discrimination on the basis of race, color, national origin); and 49 CFR Part 21.
- The Uniform Relocation Assistance and Real Property Acquisition Policies Act of 1970, (42 U.S.C. § 4601), (prohibits unfair treatment of persons displaced or whose property has been acquired because of Federal or Federal-aid programs and projects);
- Federal-Aid Highway Act of 1973, (23 U.S.C. § 324 et seq.), (prohibits discrimination on the basis of sex);
- Section 504 of the Rehabilitation Act of 1973, (29 U.S.C. § 794 et seq.), as amended, (prohibits discrimination on the basis of disability); and 49 CFR Part 27;
- The Age Discrimination Act of 1975, as amended, (42 U.S.C. § 6101 et seq.), (prohibits discrimination on the basis of age);
- Airport and Airway Improvement Act of 1982, (49 USC § 471, Section 47123), as amended, (prohibits discrimination based on race, creed, color, national origin, or sex);
- The Civil Rights Restoration Act of 1987, (PL 100-209), (Broadened the scope, coverage and applicability of Title VI of the Civil Rights Act of 1964, The Age Discrimination Act of 1975 and Section 504 of the Rehabilitation Act of 1973, by expanding the definition of the terms "programs or activities" to include all of the programs or activities of the Federal-aid recipients, sub-recipients and contractors, whether such programs or activities are Federally funded or not);
- Titles II and III of the Americans with Disabilities Act, which prohibit discrimination on the basis of disability in the operation of public entities, public and private transportation systems, places of public accommodation, and certain testing entities (42 U.S.C. §§ 12131-12189) as implemented by Department of Transportation regulations at 49 C.F.R. parts 37 and 38;
- The Federal Aviation Administration's Non-discrimination statute (49 U.S.C. § 47123) (prohibits discrimination on the basis of race, color, national origin, and sex);

- Executive Order 12898, Federal Actions to Address Environmental Justice in Minority Populations and Low-Income Populations, which ensures Non-discrimination against minority populations by discouraging programs, policies, and activities with disproportionately high and adverse human health or environmental effects on minority and low-income populations;
- Executive Order 13166, Improving Access to Services for Persons with Limited English Proficiency, and resulting agency guidance, national origin discrimination includes discrimination because of Limited English proficiency (LEP). To ensure compliance with Title VI, you must take reasonable steps to ensure that LEP persons have meaningful access to your programs (70 Fed. Reg. at 74087 to 74100);
- Title IX of the Education Amendments of 1972, as amended, which prohibits you from discriminating because of sex in education programs or activities (20 U.S.C. 1681 et seq).

Effective November 2020 letting

BUY AMERICA PROVISION

All steel and iron materials permanently incorporated in this project shall be domestic products and all manufacturing and coating processes for these materials from smelting forward in the manufacturing process must have occurred within the United States. Coating includes epoxy coating, galvanizing, painting and any other coating that protects or enhances the value of a material subject to the requirements of Buy America. The exemption of this requirement is the minimal use of foreign materials if the total cost of such material permanently incorporated in the product does not exceed one-tenth of one percent (1/10 of 1%) of the total contract cost or \$2,500.00, whichever is greater. For purposes of this paragraph, the cost is that shown to be the value of the subject products as they are delivered to the project. The contractor shall take actions and provide documentation conforming to CMM 2-28.5 to ensure compliance with this "Buy America" provision.

<https://wisconsindot.gov/rdwy/cmm/cm-02-28.pdf>

Upon completion of the project certify to the engineer, in writing using department form DT4567, that all steel, iron, and coating processes for steel or iron incorporated into the contract work conform to these "Buy America" provisions. Attach a list of exemptions and their associated costs to the certification form. Department form DT4567 is available at:

<https://wisconsindot.gov/Documents/formdocs/dt4567.docx>



Proposal Schedule of Items

Page 1 of 6

Proposal ID: 20210810003 Project(s): 3653-00-70

Federal ID(s): N/A

SECTION: 0001

Contract Items

Alt Set ID:

Alt Mbr ID:

Proposal Line Number	Item ID Description	Approximate Quantity and Units	Unit Price	Bid Amount
0002	201.0105 Clearing	3.000 STA	_____.	_____.
0004	201.0205 Grubbing	3.000 STA	_____.	_____.
0006	203.0100 Removing Small Pipe Culverts	2.000 EACH	_____.	_____.
0008	203.0600.S Removing Old Structure Over Waterway With Minimal Debris (station) 01. 10+00	LS	LUMP SUM	_____.
0010	204.0165 Removing Guardrail	260.000 LF	_____.	_____.
0012	205.0100 Excavation Common	863.000 CY	_____.	_____.
0014	206.1000 Excavation for Structures Bridges (structure) 01. B-53-386	LS	LUMP SUM	_____.
0016	206.5000 Cofferdams (structure) 01. B-53-386	LS	LUMP SUM	_____.
0018	208.0100 Borrow	69.000 CY	_____.	_____.
0020	210.1500 Backfill Structure Type A	220.000 TON	_____.	_____.
0022	213.0100 Finishing Roadway (project) 01. 3653- 00-70	1.000 EACH	_____.	_____.
0024	305.0110 Base Aggregate Dense 3/4-Inch	189.000 TON	_____.	_____.
0026	305.0120 Base Aggregate Dense 1 1/4-Inch	416.000 TON	_____.	_____.
0028	305.0130 Base Aggregate Dense 3-Inch	556.000 TON	_____.	_____.
0030	455.0605 Tack Coat	80.000 GAL	_____.	_____.
0032	460.2000 Incentive Density HMA Pavement	140.000 DOL	1.00000	140.00



Proposal Schedule of Items

Page 2 of 6

Proposal ID: 20210810003 Project(s): 3653-00-70

Federal ID(s): N/A

SECTION: 0001

Contract Items

Alt Set ID:

Alt Mbr ID:

Proposal Line Number	Item ID Description	Approximate Quantity and Units	Unit Price	Bid Amount
0034	460.5223 HMA Pavement 3 LT 58-28 S	238.000 TON	_____.	_____.
0036	460.5224 HMA Pavement 4 LT 58-28 S	158.000 TON	_____.	_____.
0038	465.0120 Asphaltic Surface Driveways and Field Entrances	5.000 TON	_____.	_____.
0040	502.0100 Concrete Masonry Bridges	529.000 CY	_____.	_____.
0042	502.3200 Protective Surface Treatment	635.000 SY	_____.	_____.
0044	505.0400 Bar Steel Reinforcement HS Structures	9,280.000 LB	_____.	_____.
0046	505.0600 Bar Steel Reinforcement HS Coated Structures	66,020.000 LB	_____.	_____.
0048	513.4061 Railing Tubular Type M	342.000 LF	_____.	_____.
0050	516.0500 Rubberized Membrane Waterproofing	20.000 SY	_____.	_____.
0052	521.1018 Apron Endwalls for Culvert Pipe Steel 18-Inch	2.000 EACH	_____.	_____.
0054	521.1221 Apron Endwalls for Pipe Arch Steel 21x15-Inch	2.000 EACH	_____.	_____.
0056	521.3118 Culvert Pipe Corrugated Steel 18-Inch	36.000 LF	_____.	_____.
0058	521.3721 Pipe Arch Corrugated Steel 21x15-Inch	22.000 LF	_____.	_____.
0060	550.0020 Pre-Boring Rock or Consolidated Materials	200.000 LF	_____.	_____.
0062	550.0500 Pile Points	30.000 EACH	_____.	_____.



Proposal Schedule of Items

Page 3 of 6

Proposal ID: 20210810003 Project(s): 3653-00-70

Federal ID(s): N/A

SECTION: 0001

Contract Items

Alt Set ID:

Alt Mbr ID:

Proposal Line Number	Item ID Description	Approximate Quantity and Units	Unit Price	Bid Amount
0064	550.1100 Piling Steel HP 10-Inch X 42 Lb	770.000 LF	_____.	_____.
0066	606.0300 Riprap Heavy	325.000 CY	_____.	_____.
0068	612.0406 Pipe Underdrain Wrapped 6-Inch	140.000 LF	_____.	_____.
0070	614.0397 Guardrail Mow Strip Emulsified Asphalt	413.000 SY	_____.	_____.
0072	614.2500 MGS Thrie Beam Transition	157.600 LF	_____.	_____.
0074	614.2610 MGS Guardrail Terminal EAT	4.000 EACH	_____.	_____.
0076	618.0100 Maintenance And Repair of Haul Roads (project) 01. 3653-00-70	1.000 EACH	_____.	_____.
0078	619.1000 Mobilization	1.000 EACH	_____.	_____.
0080	623.0200 Dust Control Surface Treatment	1,130.000 SY	_____.	_____.
0082	624.0100 Water	11.000 MGAL	_____.	_____.
0084	625.0100 Topsoil	1,075.000 SY	_____.	_____.
0086	628.1504 Silt Fence	670.000 LF	_____.	_____.
0088	628.1520 Silt Fence Maintenance	1,340.000 LF	_____.	_____.
0090	628.1905 Mobilizations Erosion Control	4.000 EACH	_____.	_____.
0092	628.1910 Mobilizations Emergency Erosion Control	4.000 EACH	_____.	_____.
0094	628.2008 Erosion Mat Urban Class I Type B	1,185.000 SY	_____.	_____.



Proposal Schedule of Items

Page 4 of 6

Proposal ID: 20210810003 Project(s): 3653-00-70

Federal ID(s): N/A

SECTION: 0001

Contract Items

Alt Set ID:

Alt Mbr ID:

Proposal Line Number	Item ID Description	Approximate Quantity and Units	Unit Price	Bid Amount
0096	628.6005 Turbidity Barriers	373.000 SY	_____.	_____.
0098	628.7555 Culvert Pipe Checks	6.000 EACH	_____.	_____.
0100	629.0210 Fertilizer Type B	1.000 CWT	_____.	_____.
0102	630.0140 Seeding Mixture No. 40	26.000 LB	_____.	_____.
0104	630.0200 Seeding Temporary	42.000 LB	_____.	_____.
0106	630.0300 Seeding Borrow Pit	1.000 LB	_____.	_____.
0108	630.0500 Seed Water	25.000 MGAL	_____.	_____.
0110	634.0614 Posts Wood 4x6-Inch X 14-FT	5.000 EACH	_____.	_____.
0112	637.2210 Signs Type II Reflective H	5.000 SF	_____.	_____.
0114	637.2230 Signs Type II Reflective F	12.000 SF	_____.	_____.
0116	638.2602 Removing Signs Type II	5.000 EACH	_____.	_____.
0118	638.3000 Removing Small Sign Supports	5.000 EACH	_____.	_____.
0120	642.5001 Field Office Type B	1.000 EACH	_____.	_____.
0122	643.0420 Traffic Control Barricades Type III	1,926.000 DAY	_____.	_____.
0124	643.0705 Traffic Control Warning Lights Type A	2,996.000 DAY	_____.	_____.
0126	643.0900 Traffic Control Signs	1,498.000 DAY	_____.	_____.
0128	643.5000 Traffic Control	1.000 EACH	_____.	_____.



Proposal Schedule of Items

Page 5 of 6

Proposal ID: 20210810003 Project(s): 3653-00-70

Federal ID(s): N/A

SECTION: 0001

Contract Items

Alt Set ID:

Alt Mbr ID:

Proposal Line Number	Item ID Description	Approximate Quantity and Units	Unit Price	Bid Amount
0130	645.0111 Geotextile Type DF Schedule A	50.000 SY	_____.	_____.
0132	645.0120 Geotextile Type HR	570.000 SY	_____.	_____.
0134	646.1020 Marking Line Epoxy 4-Inch	1,880.000 LF	_____.	_____.
0136	650.4500 Construction Staking Subgrade	321.000 LF	_____.	_____.
0138	650.5000 Construction Staking Base	321.000 LF	_____.	_____.
0140	650.6500 Construction Staking Structure Layout (structure) 01. B-53-0386	LS	LUMP SUM	_____.
0142	650.9910 Construction Staking Supplemental Control (project) 01. 3653-00-70	LS	LUMP SUM	_____.
0144	650.9920 Construction Staking Slope Stakes	321.000 LF	_____.	_____.
0146	690.0150 Sawing Asphalt	59.000 LF	_____.	_____.
0148	715.0502 Incentive Strength Concrete Structures	3,174.000 DOL	1.00000	3,174.00
0150	999.1000.S Seismograph	LS	LUMP SUM	_____.
0152	999.1500.S Crack and Damage Survey	LS	LUMP SUM	_____.
0154	999.2000.S Installing and Maintaining Bird Deterrent System	1.000 EACH	_____.	_____.
0156	SPV.0090 Special 01. Flashing Stainless Steel	297.000 LF	_____.	_____.
0158	SPV.0180 Special 01. Removal and Disposal of Invasive Plant Species	415.000 SY	_____.	_____.
Section: 0001			Total:	_____.

Total Bid: _____.

PLEASE ATTACH ADDENDA HERE



Wisconsin Department of Transportation

July 27, 2021

Division of Transportation Systems Development

Bureau of Project Development
4822 Madison Yards Way, 4th Floor South
Madison, WI 53705

Telephone: (608) 266-1631
Facsimile (FAX): (608) 266-8459

NOTICE TO ALL CONTRACTORS:

Proposal #03: 3653-00-70
CTH S – CTH O
Turtle Creek Bridge, B-53-0386
CTH J
Rock County

Letting of August 10, 2021

This is Addendum No. 01, which provides for the following:

Schedule of Items:

Revised Bid Item Quantities					
Bid Item	Item Description	Unit	Old Quantity	Revised Quantity	Proposal Total
550.0500	Pile Points	EACH	30	-20	10

Plan Sheets:

Revised Plan Sheets	
Plan Sheet	Plan Sheet Title (brief description of changes to sheet)
41	General Plan (Pile points removed and clarified that driving not required for pre-bored piles at piers)
42	Quantities and Notes (Revised pile point quantity)
43	Subsurface Exploration (Removed pile points at piers)
50	Pier 1 (Pile points removed and clarified that driving not required for pre-bored piles)
51	Pier 2 (Pile points removed and clarified that driving not required for pre-bored piles)

Schedule of Items

Attached, dated July 27, 2021, are the revised Schedule of Items Page 2.

Plan Sheets

The following 8½ x 11-inch sheets are attached and made part of the plans for this proposal:

Revised: 41, 42, 43, 50, 51

The responsibility for notifying potential subcontractors and suppliers of these changes remains with the prime contractor.

Sincerely,

Mike Coleman

Proposal Development Specialist
Proposal Management Section

END OF ADDENDUM

TOTAL ESTIMATED QUANTITIES

BID ITEM NUMBER	BID ITEMS	UNIT	S. ABUT.	PIER 1	PIER 2	N. ABUT.	SUPER.	TOTAL
203-0600.S	REMOVING OLD STRUCTURE OVER WATERWAY WITH MINIMAL DEBRIS STATION 10+00	LS	-----	-----	-----	-----	-----	1
206-1000	EXCAVATION FOR STRUCTURES BRIDGES B-53-386	LS	-----	-----	-----	-----	-----	1
206-1500	CONCRETE MASONRY BRIDGES	TON	-----	-----	-----	-----	-----	1
210-1500	BACKFILL STRUCTURE TYPE A	CU	110	55	55	110	220	220
502-0100	CONCRETE MASONRY BRIDGES	CU	31	55	55	31	357	357
502-0200	PROTECTIVE SURFACE TREATMENT	SY	-----	-----	-----	-----	-----	635
505-0000	BAR STEEL REINFORCEMENT HS STRUCTURES	LB	2,030	2,650	2,150	2,030	9,280	9,280
505-0600	BAR STEEL REINFORCEMENT HS COATED STRUCTURES	LB	2,310	60	60	2,300	63,290	66,020
514-0500	RUBBERIZED MEMBRANE WATERPROOFING	SY	22.5	-----	-----	22.5	297	297
550-0020	PRE-BORING ROCK OR CONSOLIDATED MATERIALS	LF	10	-----	-----	10	-----	20
550-0500	PILE POINTS	LF	-----	100	100	-----	-----	200
550-1100	PILING STEEL HP 10-INCH x 42 LB	EA	5	10	10	5	30	30
606-0300	PIPE UNDERDRAIN WRAPPED 6-INCH	CY	125	260	260	125	770	770
612-0406	PIPE UNDERDRAIN WRAPPED 6-INCH	LF	140	-----	-----	140	-----	280
645-0111	GEOTEXTILE TYPE DF SCHEDULE A	SY	25	-----	-----	25	-----	50
645-0120	GEOTEXTILE TYPE HR	SY	245	-----	-----	245	-----	490
999-1000.S	SEISMOGRAPH	LS	-----	-----	-----	-----	-----	1
999-1500.S	CRACK AND DAMAGE SURVEY	LF	-----	-----	-----	-----	-----	297
SPV.0090.01	FLASHING STAINLESS STEEL	LF	-----	-----	-----	-----	-----	297
NON-BID ITEMS								
FILLER								
SIZE								
1/2" & 3/4"								

GENERAL NOTES

DRAWINGS SHALL NOT BE SCALED.
BAR STEEL REINFORCEMENT SHALL BE EMBEDDED 2" CLEAR UNLESS SHOWN OR NOTED OTHERWISE. BAR NO. AND THE FIRST TWO DIGITS OF A FOUR DIGIT BAR NO. SIGNIFIES THE BAR SIZE. JOINT FILLER SHALL CONFORM TO THE REQUIREMENTS OF A.A.S.A.T.O. DESIGNATION M 153, TYPE 1, 11 OR 111 OR A.A.S.A.T.O. DESIGNATION M 213, TYPE 1, 11 OR 111 OR SHALL BE COVERED WITH RIPRAP HEAVY AND GEOTEXTILE TYPE HR TO THE EXTENT SHOWN ON THE GENERAL PLAN SHEET AND IN THE ABUTMENT DETAILS.
SLAB FALSEWORK SHALL BE SUPPORTED ON PILES OR THE SUBGRADE UNLESS AN ALTERNATIVE METHOD IS APPROVED BY THE ENGINEER.
THE UPPER LIMITS OF "EXCAVATION FOR STRUCTURES BRIDGES B-53-386" SHALL BE THE EXISTING GROUNDLINE.
THE EXISTING STRUCTURE, B-53-1L TO BE REMOVED, IS A 127.6-FOOT LONG THREE SPAN STEEL DECK ORDER BRIDGE ON OPEN CONCRETE ABUTMENTS. THE EXISTING STRUCTURE IS TO BE REMOVED WITHIN 21 FT. CLEAR FROM THE EXISTING GROUNDLINE.
THE BACKFILL QUANTITIES ARE BASED ON THE PAY LIMITS SHOWN ON THE PLANS AND MAY NOT REFLECT ACTUAL PLACED QUANTITIES. "BACKFILL STRUCTURE TYPE A" REQUIRED DIRECTLY BEHIND ABUTMENTS AND ABUTMENT WINGS FOR 3 FEET. BACKFILL BEHIND ABUTMENT WINGS SHALL BE PLACED IN 12 INCH LAYERS. BACKFILL BEHIND ABUTMENT WINGS SHALL BE PLACED IN 12 INCH LAYERS. BACKFILL BEHIND ABUTMENT WINGS SHALL BE PLACED IN 12 INCH LAYERS.
PROTECTIVE SURFACE TREATMENT IS TO BE APPLIED AS SHOWN IN DETAIL ON THIS SHEET.
BEVEL EXPOSED EDGES OF CONCRETE 3/4" UNLESS NOTED OTHERWISE.
EXCAVATION BELOW THE ABUTMENT AND ABUTMENT BEDDING MATERIALS SHALL BE ENGINEER APPROVAL. GEOTEXTILE SHALL BE PLACED IN 12 INCH LAYERS. EXCAVATION AND EXTEND 2'-0" ABOVE BOTTOM OF ABUTMENT.
CONCRETE POURED UNDERWATER WILL BE ALLOWED AND SHALL BE DONE IN ACCORDANCE WITH SECTION 502.3.5.2 OF THE STANDARD SPECIFICATIONS. CONCRETE POURED UNDERWATER SHALL NOT EXCEED 10.0 FEET IN DEPTH, UNLESS APPROVED OTHERWISE.
EXTENSION OF BELOW GRADE SUBSTRUCTURES ARE SHOWN ON PLAN. REMOVAL OF BELOW GRADE SUBSTRUCTURES ARE SHOWN ON PLAN. SUBSTRUCTURES, COST OF SUBSTRUCTURE REMOVAL IS CONSIDERED INCIDENT TO "REMOVING OLD STRUCTURE" BID ITEM.
CASING REQUIRED DURING PRE-BORING OPERATIONS.
PILES PLACED IN PRE-BORED HOLES CORED INTO ROCK DO NOT REQUIRE DRIVING.
AT THE BACK FACE OF ABUTMENTS AND AT EXISTING ABUTMENT REMOVAL, THE EXISTING CASING SHALL BE PLACED BEFORE ABUTMENT CONSTRUCTION AND IS NOT OCCUPIED BY THE NEW STRUCTURE. SHALL BE BACKFILLED WITH BACKFILL STRUCTURE TYPE A.

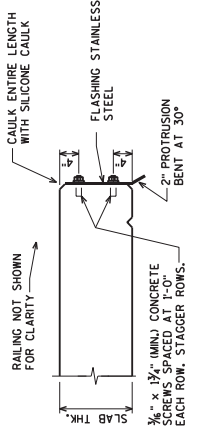

FLASHING DETAIL FOR NEW BRIDGES WITH OPEN RAILING

THE BID ITEM "FLASHING STAINLESS STEEL" SHALL INCLUDE PROVIDING AND INSTALLING THE STAINLESS STEEL FLASHING, SILICONE CAULK, 3/4" CONCRETE SCREWS AND CLEANING THE EDGE OF THE SLAB PRIOR TO ATTACHMENT OF THE FLASHING. FLASHING TO BE INSTALLED AFTER PROTECTIVE SURFACE TREATMENT APPLICATION.
CONCRETE SCREWS SHALL BE 410 STAINLESS STEEL.
EXTEND FLASHING TO BACK FACE OF ABUTMENT.
TOP OF FLASHING TO BEGIN APPROX. 1-INCH BELOW TOP OF SLAB SURFACE.
THE FLASHING IS TO BE A CONSTANT HEIGHT BASED ON THE THINNESS SLAB DEPTH OVER THE BRIDGE LENGTH.

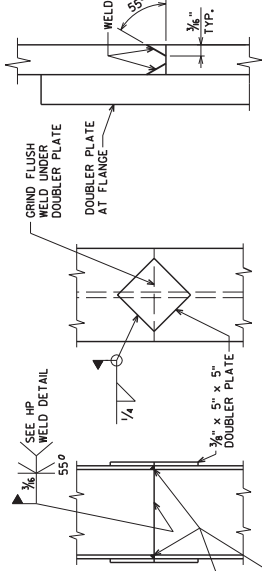

HP WELD DETAIL

FLANGE SHOWN, WEB SIMILAR

HP 10 x 42 SPLICE DETAIL

IF DOUBLER PLATE IS PLACED FIRST

BACKFILL STRUCTURE LIMITS THRU ABUTMENT

BACKFILL PAY LIMITS, BACKFILL BEYOND BACKFILL PAY LIMITS SHALL BE INCIDENTAL TO EXCAVATION FOR STRUCTURES. LIMITS OF EXCAVATION SHALL BE DETERMINED BY THE CONTRACTOR.
PIPE UNDERDRAIN WRAPPED 6-INCH, SLOPE 0.5% MIN. SHALL BE SHIELDED AT ENDS OF PIPE UNDERDRAIN AS DETAILED ON SHEET 6.

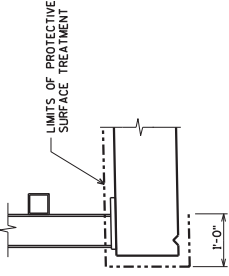

PROTECTIVE SURFACE TREATMENT DETAIL

NO.	DATE	REVISION	BY
1/26/21		ADDENDUM FOR PIER PILES	DNS
STATE OF WISCONSIN DEPARTMENT OF TRANSPORTATION			
STRUCTURE B-53-386			
DRAWN BY: JLB			
CHECKED BY: JLB			
SHEET 2 OF 15			
QUANTITIES AND NOTES			
42			

Addendum No. 01
ID 3653-00-70
Revised Sheet 42
July 27, 2021

TYPICAL FILL SECTION AT WING TIPS



07/26/2021

ORIGINAL PLANS PREPARED BY:
3433 Oakwood Hills Parkway
Madison, WI 53711
www.ayresassociates.com



STATE PROJECT NUMBER
3653-00-70

BILL OF BARS

BAR NO.	COATED BAR	NO. REQ'D.	LENGTH	BENT BAR	BAR SERIES	LOCATION
P501	60# COATED 2,650# UNCOATED	66	18'-4"			COLUMN VERT.
P402		40	29'-0"			COLUMN HORIZ.
P403		40	6'-1"			COLUMN HORIZ.
P404		200	2'-10"			COLUMN TIES
P505		16	4'-7"			COLUMN TOP
P506		30	2'-0"			COLUMN DOWELS

BENDING DIMENSIONS ARE OUT TO OUT OF BARS.

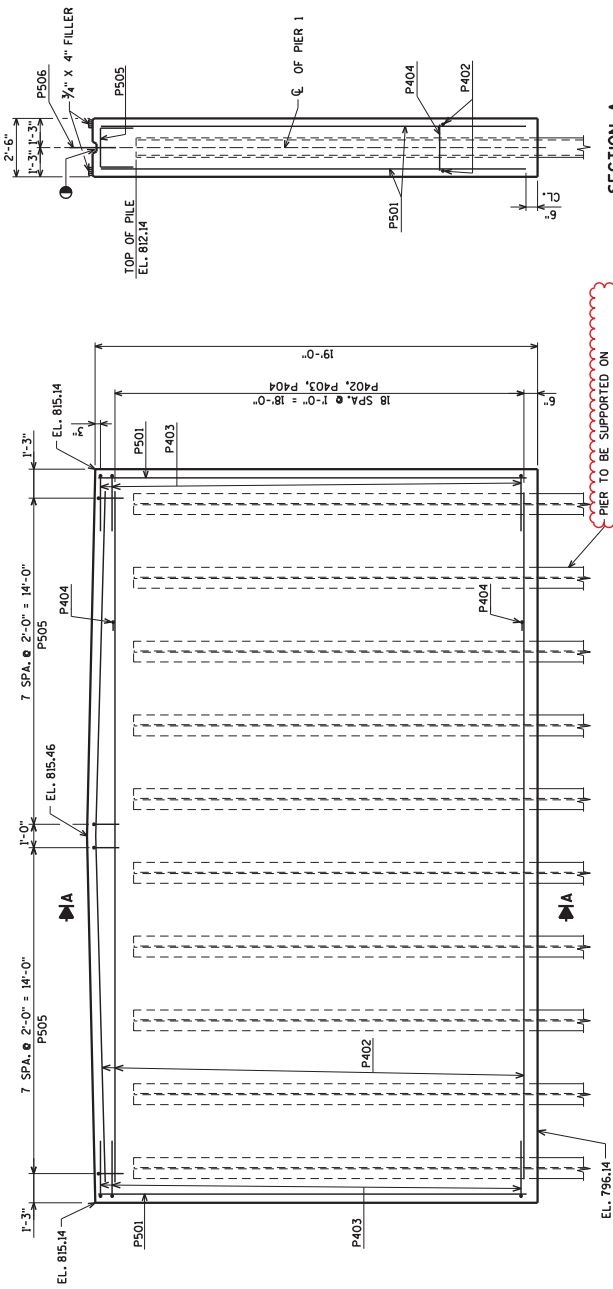

**ELEVATION
(LOOKING NORTH)**

PIER TO BE SUPPORTED ON
HP 10 x 42 STEEL PILING WITH PILE
POINTS DRIVEN TO A RECORDING
RESISTANCE OF 180 TONS PER PILE.
ESTIMATED LENGTH 26'-0".
PRE-BORE PILING 10'-0".

SECTION A

P506 BARS MAY BE
PLACED IN THE PIER
IF REQUIRED BUT BEFORE
CONC. HAS SET. IMBED
BARS 1'-0".

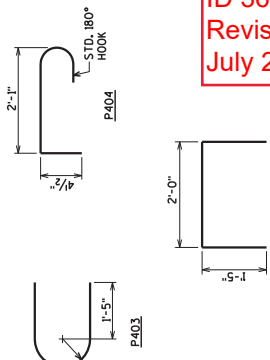

Addendum No. 01
ID 3653-00-70
Revised Sheet 50
July 27, 2021

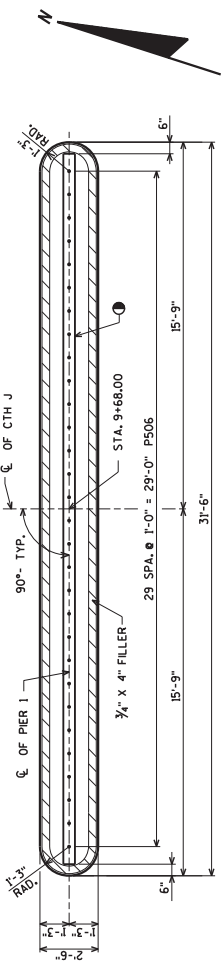

PLAN

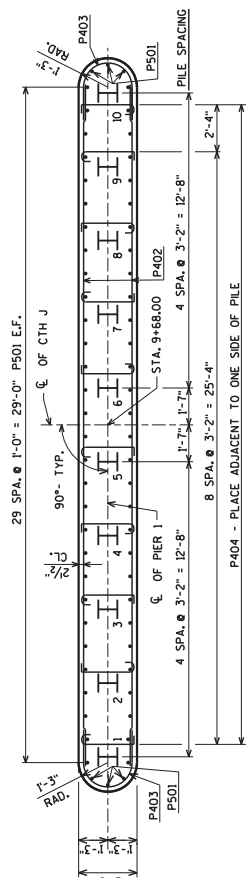

PILE LAYOUT



07/27/21

07/26/2021

NO.	DATE	REVISION	BY
1	7/26/21	ADDENDUM FOR PIER PILES	DNS

KEYED CONST. JOINT - FORMED
BY A BEVELED 2" x 6".

FOR PILE SPICE DETAIL SEE SHEET 2.

E.F. DENOTES EACH FACE

STRUCTURE B-53-386	DESIGNED BY	CLP	CHKD. BY	JLB
PIER 1	SHEET 10 OF 15			

ORIGINAL PLANS PREPARED BY
3433 Oakwood Hills Parkway
Eau Claire, WI 54601
www.avresassociates.com



BILL OF BARS

BAR NO.	COATED BAR	NO. REQ'D.	LENGTH	BENT BAR	BAR SERIES	LOCATION
P521	66	18-0				COLUMN VERT.
P422	38	29-0				COLUMN HORIZ.
P423	38	6-1	X			COLUMN HORIZ.
P424	190	2-10	X			COLUMN TIES
P525	16	4-7	X			COLUMN TOP
P526	X	30	2-0			COLUMN DOWELS

BENDING DIMENSIONS ARE OUT TO OUT OF BARS.

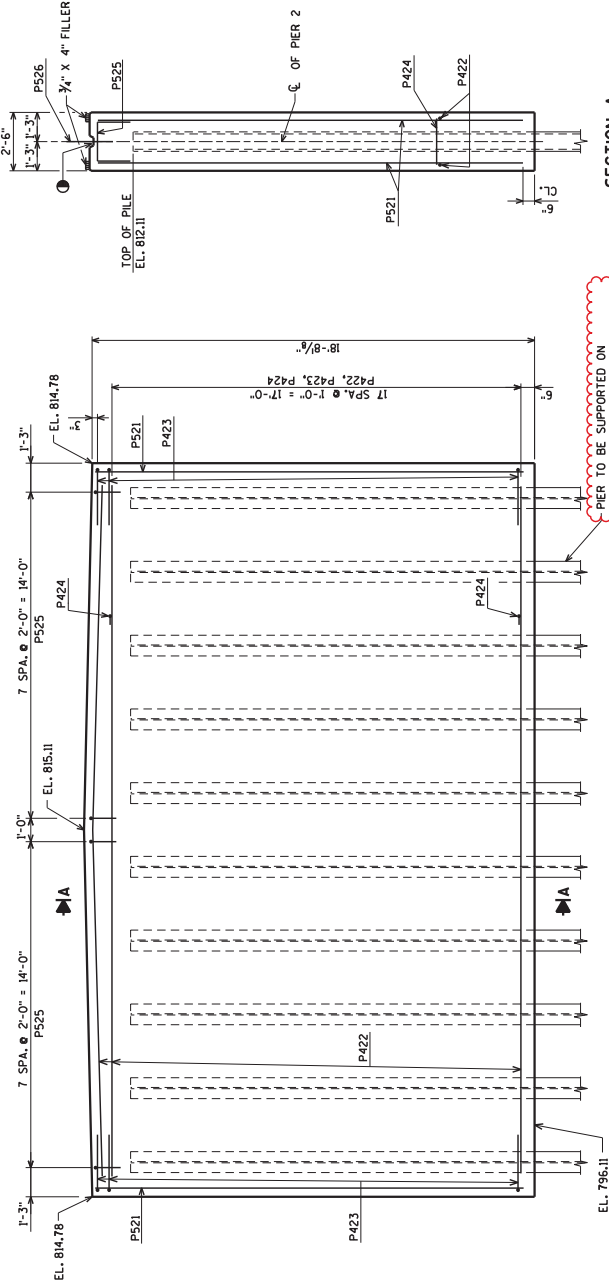

**ELEVATION
(LOOKING NORTH)**

SECTION A

P526 BARS MAY BE USED FOR PILE SUPPORT. CONCRETE SHALL BE PLACED AND FINISHED BEFORE PILING IS SET. IMBED BARS 1'-0".

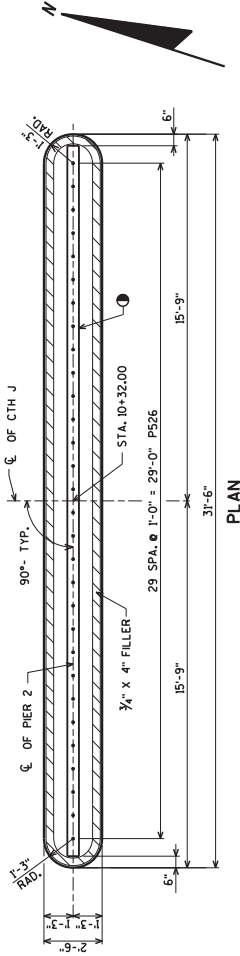
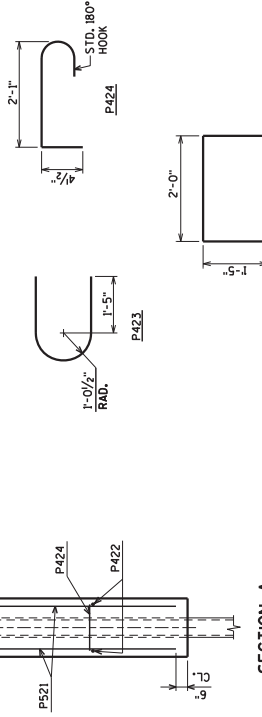

PLAN

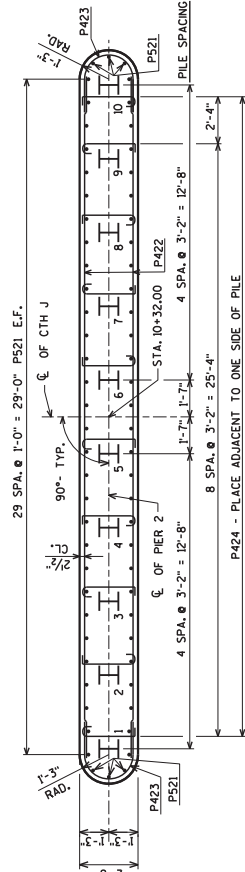

PILE LAYOUT

Addendum No. 01
ID 3653-00-70
Revised Sheet 51
July 27, 2021



07/27/21

NO.	DATE	REVISION	BY
1/26/21		ADDENDUM FOR PIER PILES	DNS
STATE OF WISCONSIN DEPARTMENT OF TRANSPORTATION			
STRUCTURE B-53-386			
FOR PILE SPICE DETAIL SEE SHEET 2.			
E.F. DENOTES EACH FACE			
DRAWN BY: CLP			
CHECKED BY: JLB			
SHEET 11 OF 15			

ORIGINAL PLANS PREPARED BY
3433 Oakwood Hills Parkway
Eau Claire, WI 54601
www.avresinc.com

AVRES

PIER 2



Proposal Schedule of Items

Page 2 of 6

Proposal ID: 20210810003 Project(s): 3653-00-70

Federal ID(s): N/A

SECTION: 0001

Contract Items

Alt Set ID:

Alt Mbr ID:

Proposal Line Number	Item ID Description	Approximate Quantity and Units	Unit Price	Bid Amount
0034	460.5223 HMA Pavement 3 LT 58-28 S	238.000 TON	_____.	_____.
0036	460.5224 HMA Pavement 4 LT 58-28 S	158.000 TON	_____.	_____.
0038	465.0120 Asphaltic Surface Driveways and Field Entrances	5.000 TON	_____.	_____.
0040	502.0100 Concrete Masonry Bridges	529.000 CY	_____.	_____.
0042	502.3200 Protective Surface Treatment	635.000 SY	_____.	_____.
0044	505.0400 Bar Steel Reinforcement HS Structures	9,280.000 LB	_____.	_____.
0046	505.0600 Bar Steel Reinforcement HS Coated Structures	66,020.000 LB	_____.	_____.
0048	513.4061 Railing Tubular Type M	342.000 LF	_____.	_____.
0050	516.0500 Rubberized Membrane Waterproofing	20.000 SY	_____.	_____.
0052	521.1018 Apron Endwalls for Culvert Pipe Steel 18-Inch	2.000 EACH	_____.	_____.
0054	521.1221 Apron Endwalls for Pipe Arch Steel 21x15-Inch	2.000 EACH	_____.	_____.
0056	521.3118 Culvert Pipe Corrugated Steel 18-Inch	36.000 LF	_____.	_____.
0058	521.3721 Pipe Arch Corrugated Steel 21x15-Inch	22.000 LF	_____.	_____.
0060	550.0020 Pre-Boring Rock or Consolidated Materials	200.000 LF	_____.	_____.
0062	550.0500 Pile Points	10.000 EACH	_____.	_____.