

WKE

PROJECT ID:

2718-20-70

COUNTY:

WAUKESHA

March 09, 2021

ORDER OF SHEETS

Section No.	1	Title
Section No.	2	Typical Sections and Details
Section No.	3	Estimate of Quantities
Section No.	3	Miscellaneous Quantities
Section No.	4	Right of Way Plat
Section No.	5	Plan and Profile
Section No.	6	Standard Detail Drawings
Section No.	7	Sign Plates
Section No.	8	Structure Plans
Section No.	9	Computer Earthwork Data
Section No.	9	Cross Sections

TOTAL SHEETS = 34

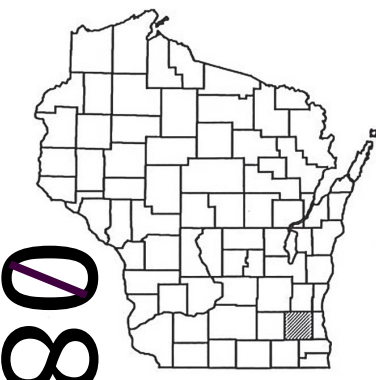

DESIGN DESIGNATION

A.A.D.T.	2018	= 9,800
A.A.D.T.		= N/A
D.H.V.		= 1,143
D.D.		= 59/41
T.		= N/A
DESIGN SPEED		= 30 MPH
ESALS		= N/A

CONVENTIONAL SYMBOLS

PLAN	
CORPORATE LIMITS	
PROPERTY LINE	
LOT LINE	
LIMITED HIGHWAY EASEMENT	
EXISTING RIGHT OF WAY	
PROPOSED OR NEW R/W LINE	
SLOPE INTERCEPT	
REFERENCE LINE	
EXISTING CULVERT	
PROPOSED CULVERT (Box or Pipe)	
COMBUSTIBLE FLUIDS	
MARSH AREA	
WOODED OR SHRUB AREA	

PROFILE	
GRADE LINE	
ORIGINAL GROUND	
MARSH OR ROCK PROFILE (To be noted as such)	
SPECIAL DITCH	
GRADE ELEVATION	
CULVERT (Profile View)	
UTILITIES	
ELECTRIC	
FIBER OPTIC	
GAS	
SANITARY SEWER	
STORM SEWER	
TELEPHONE	
WATER	
UTILITY PEDESTAL	
POWER POLE	
TELEPHONE POLE	

STATE OF WISCONSIN
DEPARTMENT OF TRANSPORTATION

PLAN OF PROPOSED IMPROVEMENT

PRAIRIE AVENUE

BRIDGE OVER FOX RIVER B-67-0177

LOCAL STREET
WAUKESHA COUNTY

STATE PROJECT NUMBER
2718-20-70

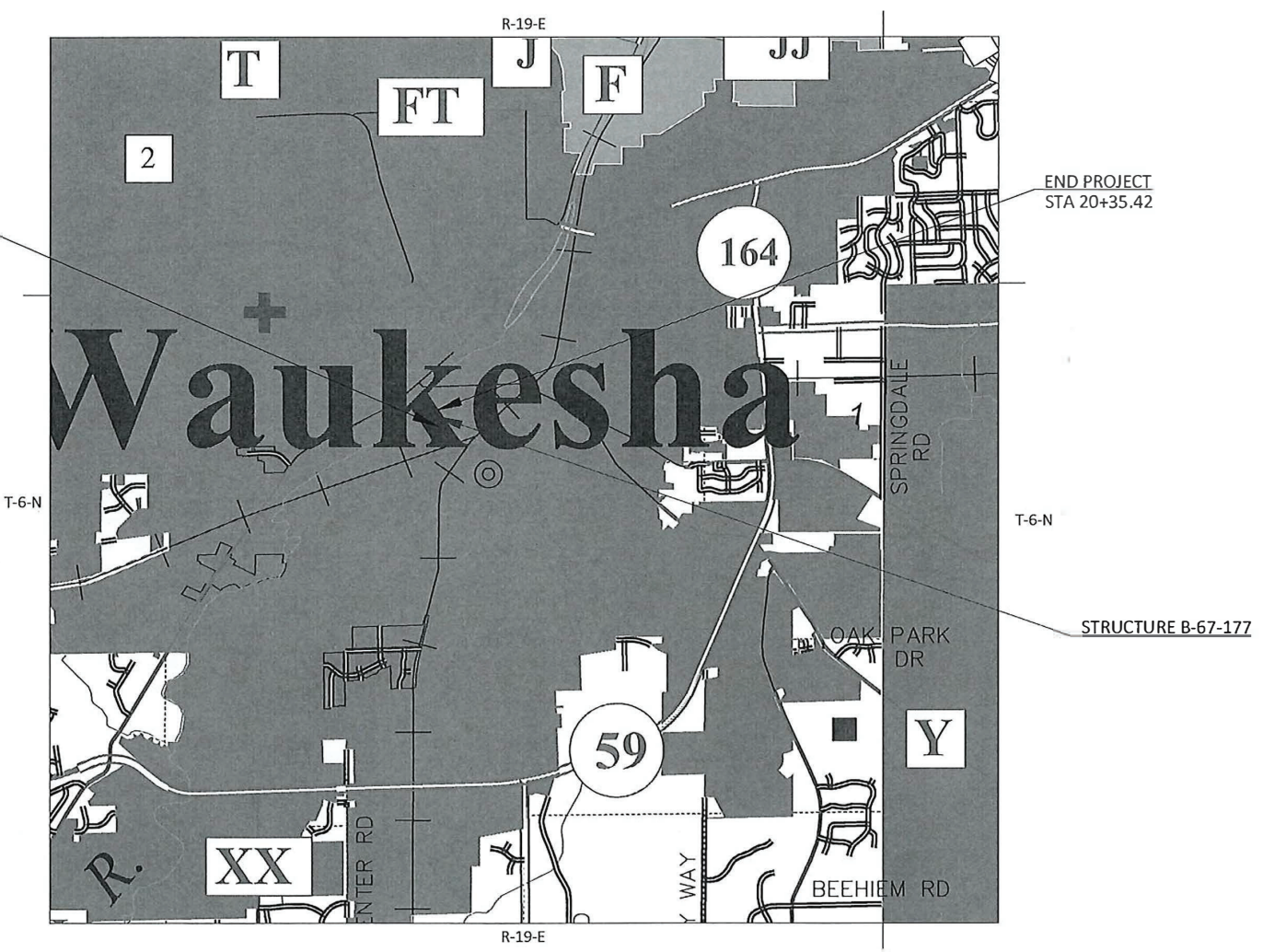

LAYOUT
SCALE 0 1 MI
TOTAL NET LENGTH OF CENTERLINE = 0.020 MI

HORIZONTAL POSITIONS SHOWN ON THIS PLAN ARE WISCONSIN COORDINATE REFERENCE SYSTEM (WISCRS), WAUKESHA COUNTY, NAD83 (1991), IN U.S. SURVEY FEET. POSITIONS SHOWN ARE GRID COORDINATES, GRID BEARINGS, AND GRID DISTANCES. GRID DISTANCES ARE THE SAME AS GROUND DISTANCES. ELEVATIONS ARE REFERENCED TO NAVD 88 (1991). GPS DERIVED ELEVATIONS ARE BASED ON GEOID 12A.

STATE PROJECT	FEDERAL PROJECT	
	PROJECT	CONTRACT
2718-20-70		

ACCEPTED FOR
CITY OF WAUKESHA
Date 10/28/20 Fred Albrecht
Director of Public Works
Date 10/27/2020 City Engineer

ORIGINAL PLANS PREPARED BY
AECOM 1555 N Rivercenter Drive Suite 214 Milwaukee, WI 53212
WISCONSIN PROFESSIONAL ENGINEER
WILLIAM R SCHILLING E-35841-006 WAUKESHA, WI
DATE: 10/27/2020 (Professional Engineer Signature)

STATE OF WISCONSIN
DEPARTMENT OF TRANSPORTATION
PREPARED BY
Surveyor N/A
Designer AECOM
Regional Project Manager KATHLEEN KRAMER
Regional Supervisor JEFF BOHEN

APPROVED FOR THE DEPARTMENT
1-4-20 Kathleen Kramer
DATE: (Signature)
Digitally signed by Kathleen Kramer Date: 2021.01.04 15:12:52 -06'00'

E

GENERAL NOTES

1. THE CITY OF WAUKESHA IS RECONSTRUCTING PRAIRIE AVENUE BETWEEN PHILIP DRIVE AND ST. PAUL AVENUE UNDER WISDOT PROJECT ID 1009-49-44 CONCURRENTLY WITH THIS PROJECT. THE CONTRACTOR SHALL COORDINATE CONSTRUCTION ACTIVITIES WITH THE CITY OF WAUKESHA.
2. THERE ARE UTILITY FACILITIES WITHIN THE PROJECT AREA THAT MAY NOT BE SHOWN ON THE PLANS. THE CONTRACTOR SHALL COORDINATE CONSTRUCTION ACTIVITIES WITH A CALL TO DIGGERS HOTLINE AND/OR A DIRECT CALL TO THE UTILITIES THAT HAVE FACILITIES IN THE AREA. NOT ALL UTILITIES ARE MEMBERS OF DIGGERS HOTLINE.
3. RADII, ELEVATIONS, AND DIMENSIONS ARE GIVEN AT THE PAVEMENT EDGES UNLESS OTHERWISE NOTED IN THE PLANS.
4. ADJUST TRAFFIC CONTROL DEVICE LOCATIONS TO FIT FIELD CONDITIONS AS DIRECTED BY THE ENGINEER.
5. EROSION CONTROL ITEMS ARE AT SUGGESTED LOCATIONS. THE ENGINEER MAY MODIFY LOCATIONS TO FIT FIELD CONDITIONS.
6. WATERWAYS AND OTHER ENVIRONMENTALLY SENSITIVE AREAS SHALL BE PROTECTED AT ALL TIMES. DO NOT STORE EQUIPMENT OR MATERIALS NEAR THESE SITES UNLESS APPROVED BY THE ENGINEER.



PROJECT CONTACTS

WISCONSIN DNR
CRAIG WEBSTER
141 NW BARSTOW STREET, ROOM 180
WAUKESHA, WI 53188
PHONE: (262) 574-2141
EMAIL: CRAIG.WEBSTER@WI.GOV

CITY OF WAUKESHA - ENGINEERING DIVISION
CRAIG AUSEN
130 DELAFIELD STREET
WAUKESHA, WI 53188
PHONE: (262) 524-3589
CAUSEN@WAUKESHA-WI.GOV

UTILITY CONTACTS

WATER - WAUKESHA WATER UTILITY
CHRISTOPHER WALTER
PO BOX 1648
WAUKESHA, WI 53187
PHONE: (262) 521-5272
EMAIL: CWALTER@WAUKESHA-WATER.COM

STORM WATER/SANITARY SEWER - CITY OF WAUKESHA DEPARTMENT OF PUBLIC WORKS
CHRISTOPHER LANGEMAK
130 DELAFIELD STREET
WAUKESHA, WI 53188
PHONE: (262) 524-3598
CLANGEMAK@WAUKESHA-WI.GOV

LIGHTING - CITY OF WAUKESHA DEPARTMENT OF PUBLIC WORKS
JEFF HERNKE
130 DELAFIELD STREET
WAUKESHA, WI 53188
PHONE: (262) 524-3592
EMAIL: JHERNKE@WAUKESHA-WI.GOV

TELEPHONE - AT&T WISCONSIN
TOM CROWLEY
2005 PEWAUKEE ROAD
WAUKESHA, WI 53188
PHONE: (262) 896-7427
TC1657@ATT.COM

FIBER OPTIC - CHARTER
NEAL LONG
1320 NORTH MARTIN LUTHER KIND JR DRIVE
MILWAUKEE, WI 53212
PHONE: (414) 277-4271
EMAIL: NEAL.LONG@CHARTER.COM

ELECTRICITY - WE ENERGIES
BRYAN STOEHR
333 WEST EVERETT STREET, A279
MILWAUKEE, WI 53203
PHONE: (414) 944-5516
EMAIL: BRYAN.STOEHR@WE-ENERGIES.COM

GAS - WE ENERGIES
JACOB SPENCER
333 WEST EVERETT STREET, A279
MILWAUKEE, WI 53203
PHONE: (414) 944-5516
EMAIL: BRYAN.STOEHR@WE-ENERGIES.COM

ORDER OF SECTION 2 SHEETS

GENERAL NOTES/ALIGNMENT DIAGRAM

PROJECT OVERVIEW

CONSTRUCTION DETAILS

EROSION CONTROL

TRAFFIC CONTROL

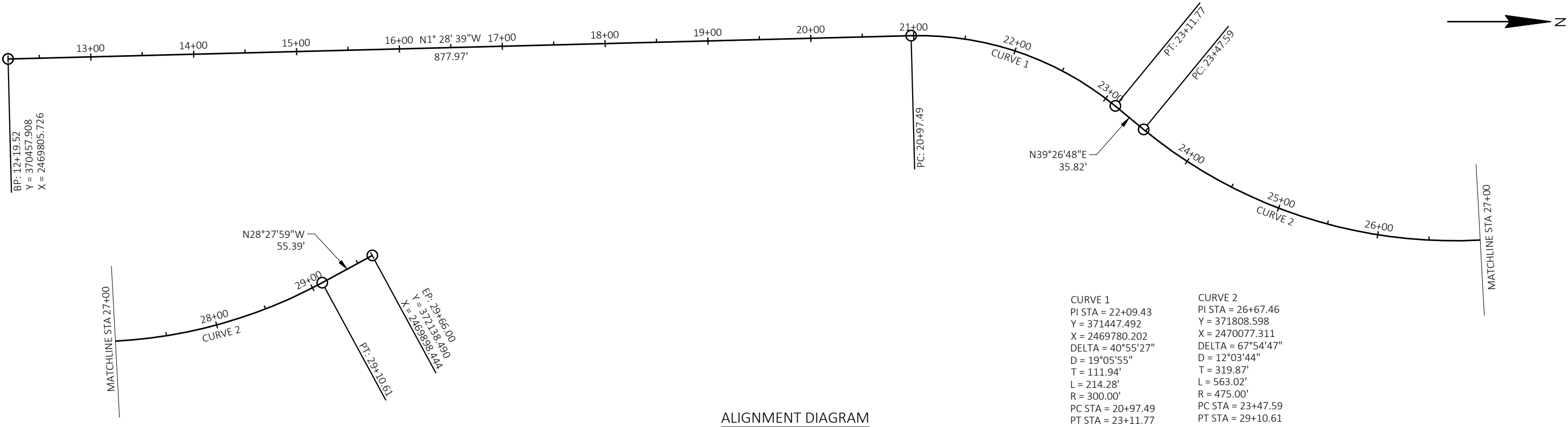



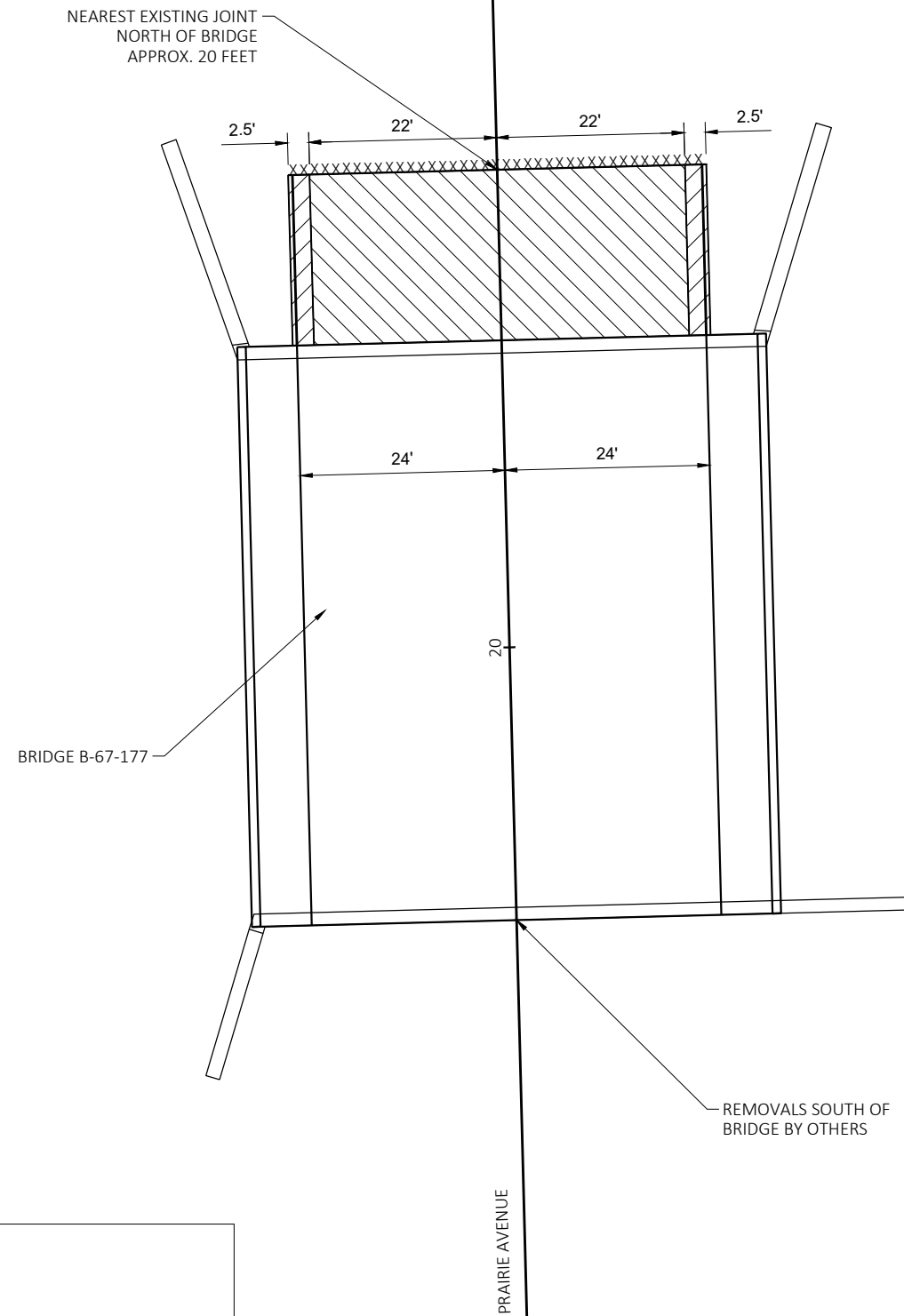

PROJECT NO: 2718-20-70	HWY: LOCAL	COUNTY: WAUKESHA	PROJECT OVERVIEW	SHEET	E
------------------------	------------	------------------	------------------	-------	---



LEGEND

-  REMOVING PAVEMENT
-  REMOVING CURB & GUTTER (PAID AS REMOVING PAVEMENT)
-  SAWING CONCRETE

REMOVAL DETAILS

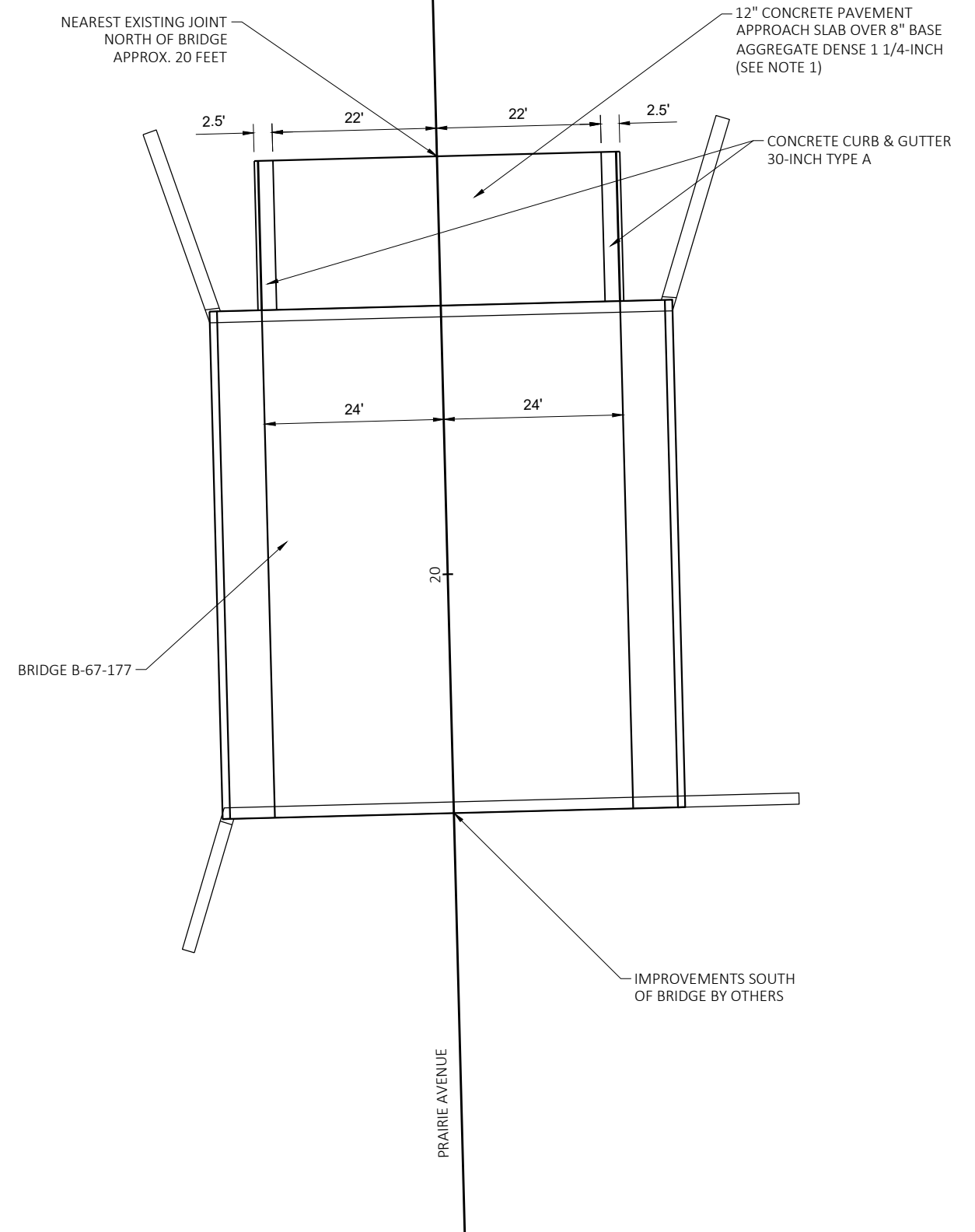

NOTE 1: THE DEPTH OF CONCRETE AT THE BRIDGE WILL VARY FROM 12.2" TO 13.4" DUE TO THE DECK OVERLAY. THE APPROACH SLAB SHALL BE TAPERED DOWN TO THE STANDARD 12".

PAVING DETAILS

PROJECT NO: 2718-20-70

HWY: LOCAL

COUNTY: WAUKESHA

CONSTRUCTION DETAILS

SHEET

E

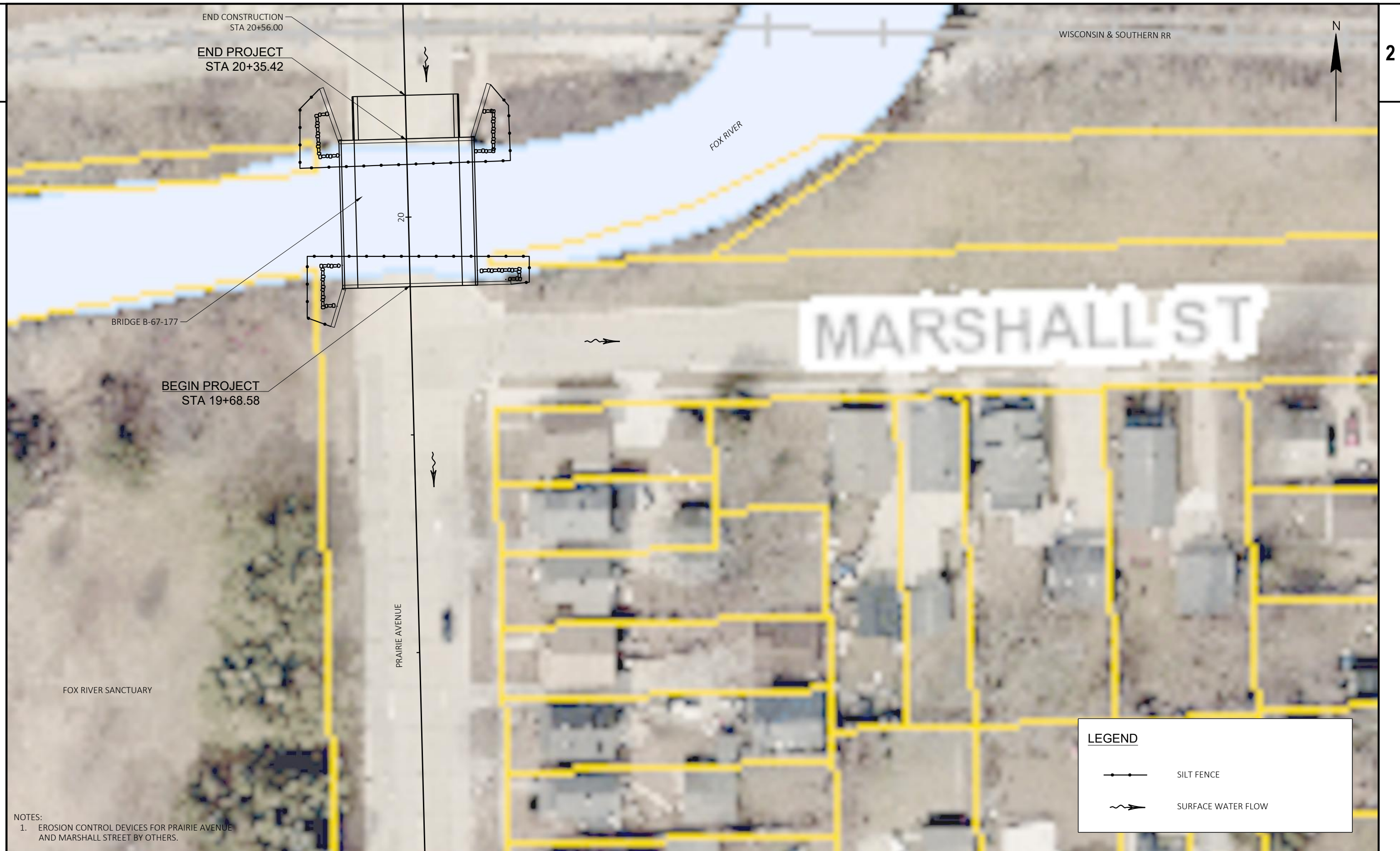

PROJECT NO: 2718-20-70

HWY: LOCAL

COUNTY: WAUKESHA

EROSION CONTROL

SHEET

E

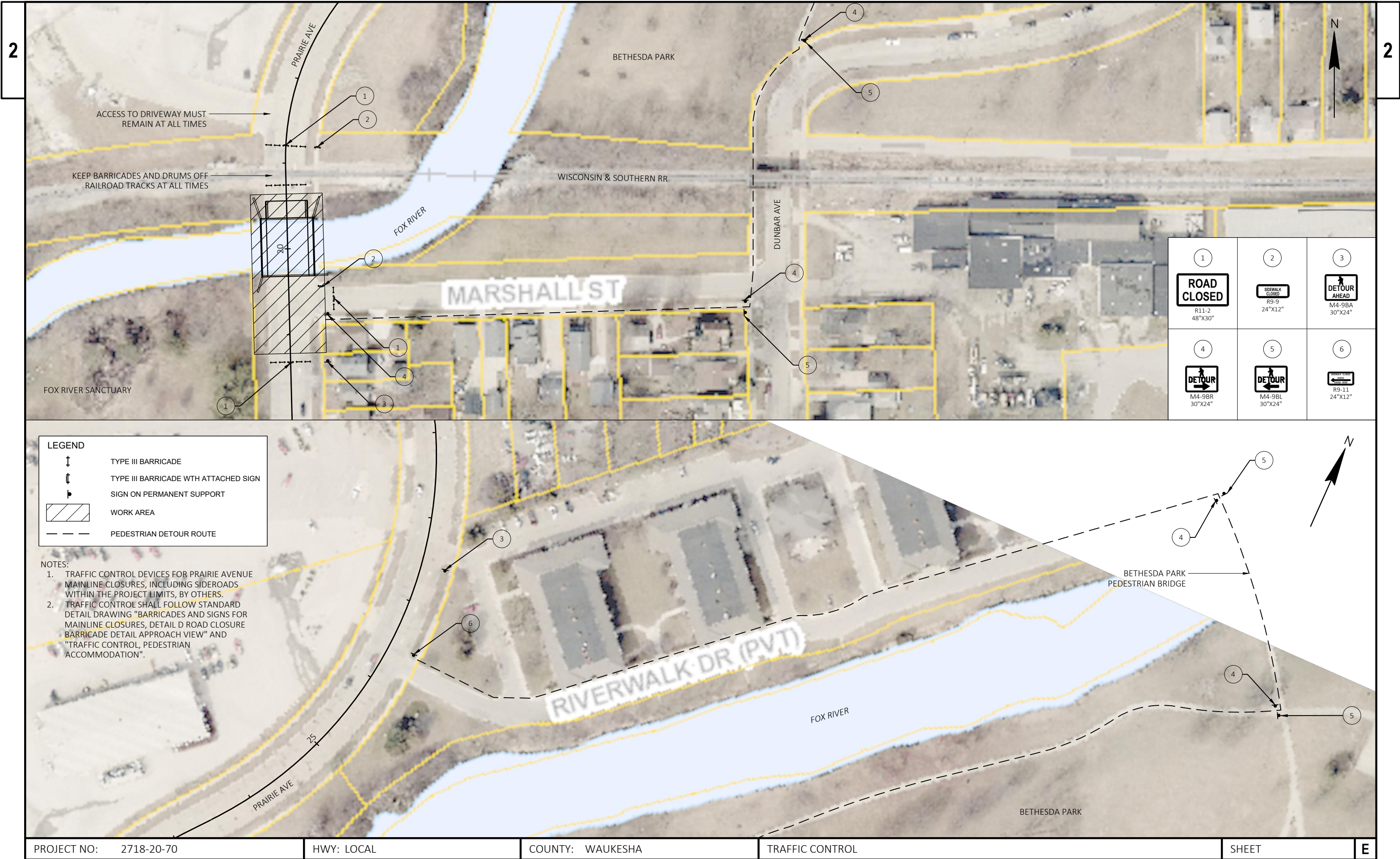

LEGEND

TYPE III BARRICADE

TYPE III BARRICADE WTH ATTACHED SIGN

SIGN ON PERMANENT SUPPORT

WORK AREA

PEDESTRIAN DETOUR ROUTE

NOTES:

1. TRAFFIC CONTROL DEVICES FOR PRAIRIE AVENUE MAINLINE CLOSURES, INCLUDING SIDEROADS WITHIN THE PROJECT LIMITS, BY OTHERS.

2. TRAFFIC CONTROL SHALL FOLLOW STANDARD DETAIL DRAWING "BARRICADES AND SIGNS FOR MAINLINE CLOSURES, DETAIL D ROAD CLOSURE BARRICADE DETAIL APPROACH VIEW" AND "TRAFFIC CONTROL, PEDESTRIAN ACCOMMODATION".

<div>1</div> <div>ROAD CLOSED</div> <div>R11-2</div> <div>48"X30"</div>	<div>2</div> <div>SIDEWALK CLOSED</div> <div>R9-9</div> <div>24"X12"</div>	<div>3</div> <div>DETOUR AHEAD</div> <div>M4-9BA</div> <div>30"X24"</div>
<div>4</div> <div>DETOUR</div> <div>M4-9BR</div> <div>30"X24"</div>	<div>5</div> <div>DETOUR</div> <div>M4-9BL</div> <div>30"X24"</div>	<div>6</div> <div>DETOUR</div> <div>R9-11</div> <div>24"X12"</div>

Estimate Of Quantities

2718-20-70					
Line	Item	Item Description	Unit	Total	Qty
0002	204.0100	Removing Concrete Pavement	SY	109.000	109.000
0004	205.0100	Excavation Common	CY	25.000	25.000
0006	213.0100	Finishing Roadway (project) 01. 2718-20-70	EACH	1.000	1.000
0008	305.0120	Base Aggregate Dense 1 1/4-Inch	TON	52.000	52.000
0010	415.0410	Concrete Pavement Approach Slab	SY	98.000	98.000
0012	502.3200	Protective Surface Treatment	SY	356.000	356.000
0014	502.3215.S	Protective Surface Treatment Reseal	SY	97.000	97.000
0016	509.0301	Preparation Decks Type 1	SY	57.000	57.000
0018	509.0302	Preparation Decks Type 2	SY	14.000	14.000
0020	509.0500	Cleaning Decks	SY	356.000	356.000
0022	509.1200	Curb Repair	LF	53.000	53.000
0024	509.1500	Concrete Surface Repair	SF	20.000	20.000
0026	509.2000	Full-Depth Deck Repair	SY	2.000	2.000
0028	509.2500	Concrete Masonry Overlay Decks	CY	31.000	31.000
0030	601.0409	Concrete Curb & Gutter 30-Inch Type A	LF	40.000	40.000
0032	606.0300	Riprap Heavy	CY	48.000	48.000
0034	619.1000	Mobilization	EACH	1.000	1.000
0036	628.1504	Silt Fence	LF	370.000	370.000
0038	628.1520	Silt Fence Maintenance	LF	370.000	370.000
0040	628.1905	Mobilizations Erosion Control	EACH	2.000	2.000
0042	628.1910	Mobilizations Emergency Erosion Control	EACH	1.000	1.000
0044	628.7010	Inlet Protection Type B	EACH	1.000	1.000
0046	628.7015	Inlet Protection Type C	EACH	1.000	1.000
0048	643.0300	Traffic Control Drums	DAY	440.000	440.000
0050	643.0420	Traffic Control Barricades Type III	DAY	880.000	880.000
0052	643.0705	Traffic Control Warning Lights Type A	DAY	1,100.000	1,100.000
0054	643.0900	Traffic Control Signs	DAY	748.000	748.000
0056	643.5000	Traffic Control	EACH	1.000	1.000
0058	645.0120	Geotextile Type HR	SY	72.000	72.000
0060	650.9910	Construction Staking Supplemental Control (project) 01. 2718-20-70	LS	1.000	1.000
0062	690.0250	Sawing Concrete	LF	49.000	49.000
0064	715.0415	Incentive Strength Concrete Pavement	DOL	500.000	500.000
0066	SPV.0060	Special 01. Adjusting Sanitary Manhole Covers	EACH	1.000	1.000

APPROACH WORK							
	204.0100 REMOVING PAVEMENT	205.0100 EXCAVATION COMMON	305.0120 BASE AGGREGATE DENSE 1 1/4-INCH	415.0410 CONCRETE PAVEMENT APPROACH SLAB	601.0409 CONCRETE CURB & GUTTER 30-INCH TYPE A	690.0250 SAWING CONCRETE	CAT 0030 SPV.0060.01 ADJUSTING SANITARY MANHOLE COVERS
LOCATION	SY	CY	TON	SY	LF	LF	EACH
NORTH OF BRIDGE	109	25	52	98	40	49	1
TOTALS	109	25	52	98	40	49	1

EROSION CONTROL						
	628.1504 SILT FENCE	628.1520 SILT FENCE MAINTENANCE	628.1905 MOBILIZATION EROSION CONTROL	628.1910 MOBILIZATION EROSION CONTROL	628.7010 INLET PROTECTION TYPE B	628.7015 INLET PROTECTION TYPE C
LOCATION	LF	LF	EACH	EACH	EACH	EACH
PROJECT 2718-20-70	336	336	2	1	-	-
UNDISTRIBUTED	34	34	-	-	1	1
TOTALS	370	370	2	1	1	1

TRAFFIC CONTROL										
	643.0300 TRAFFIC CONTROL DRUMS	643.0420 TRAFFIC CONTROL BARRICADES TYPE III	643.0705 TRAFFIC CONTROL WARNING LIGHTS TYPE A	643.0900 TRAFFIC CONTROL SIGNS	643.5000 TRAFFIC CONTROL					
LOCATION	DAYS	EACH (1)	DAYS	EACH	DAYS	EACH	DAYS	EACH	DAYS	EACH
PRAIRIE AVENUE (SOUTH OF BRIDGE)	44	-	-	9	396	12	528	3	132	-
PRAIRIE AVENUE (NORTH OF BRIDGE)	44	-	-	11	484	13	572	2	88	-
PEDESTRIAN DETOUR	44	-	-	-	-	-	-	12	528	-
PROJECT 2718-20-70	44	10	440	-	-	-	-	-	-	1
TOTALS			440		880		1,100		748	1

NOTES:
(1) UNDISTRIBUTED QUANTITY

UNLESS OTHERWISE NOTED
ALL ITEMS IN CATEGORY 0010

Standard Detail Drawing List

08D01-21A	CONCRETE CURB & GUTTER
08D01-21B	CONCRETE CURB, TIES AND CURB AND GUTTER APPLICATIONS
08E09-06	SILT FENCE
08E10-02	INLET PROTECTION TYPE A, B, C AND D
13B02-09A	CONCRETE PAVEMENT APPROACH SLAB
15C02-08A	BARRICADES AND SIGNS FOR MAINLINE CLOSURES
15C02-08B	BARRICADES AND SIGNS FOR VARIOUS CLOSURES

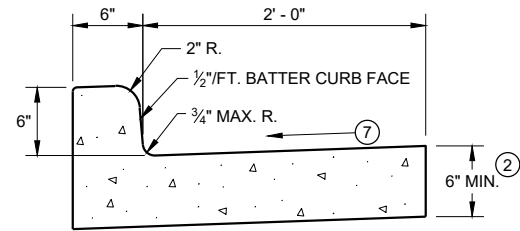

TYPES A^① & D

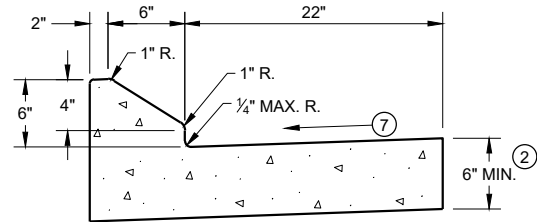

6" SLOPED CURB TYPES G^① & J

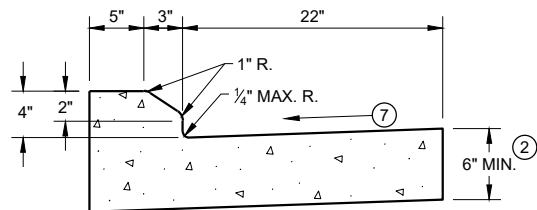

4" SLOPED CURB TYPES G^① & J

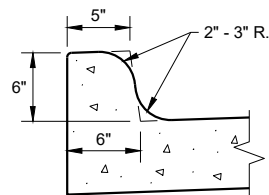

TYPES K^① & L
(OPTIONAL CURB SHAPE)

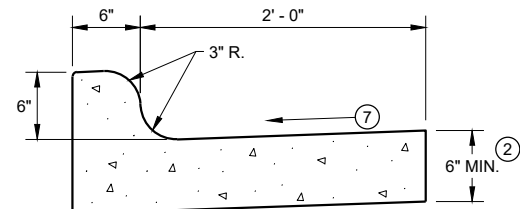

TYPES K^① & L

CONCRETE CURB AND GUTTER 30"

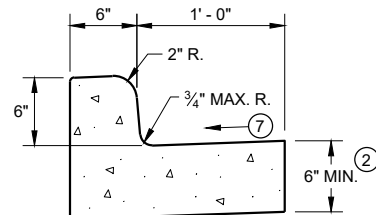

TYPES A^① & D

CONCRETE CURB AND GUTTER 18"

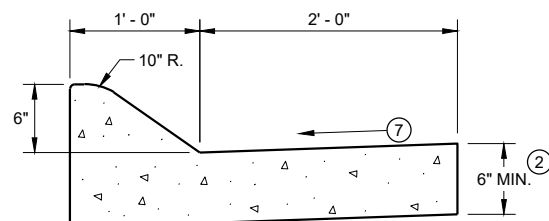

6" SLOPED CURB TYPES A^① & D

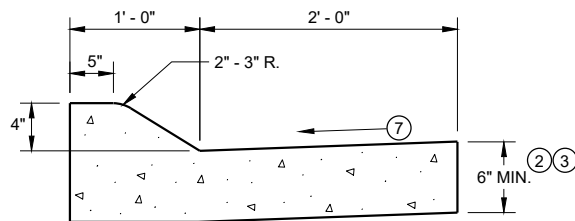

4" SLOPED CURB TYPES A^① & D

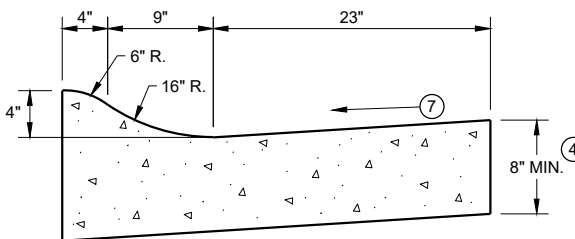

4" SLOPED CURB TYPES R^① & T^⑤

CONCRETE CURB AND GUTTER 36"

TBT & TBTT	X
30"	22"
36"	28"

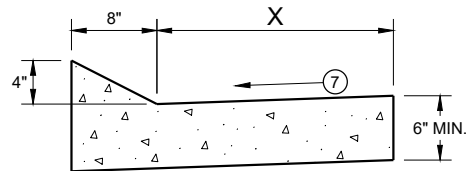

TYPES TBT & TBTT^①

CONCRETE CURB AND GUTTER

PAVEMENT THICKNESS
AND MAXIMUM CONCRETE
PANEL WIDTH TABLE

PAVEMENT THICKNESS	MAXIMUM PANEL WIDTH
LESS THAN 10"	12'
10" & ABOVE	15'

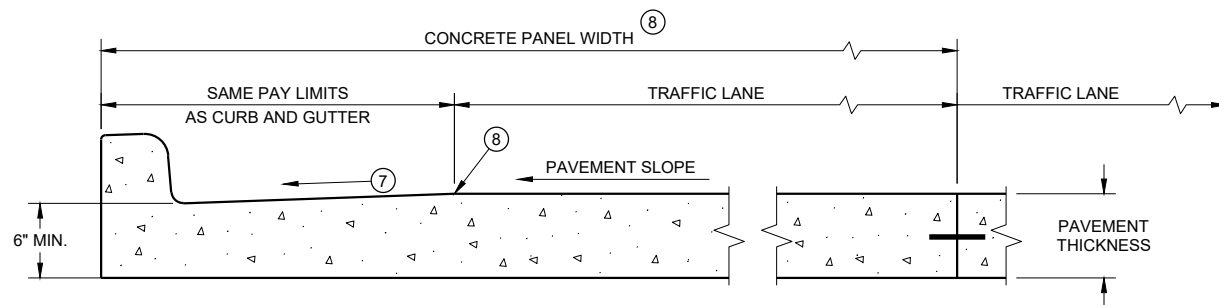

PARTIAL SECTION OF PAVEMENT *
WITH INTEGRAL CURB AND GUTTER

* BIKE LANE IS NOT SHOWN

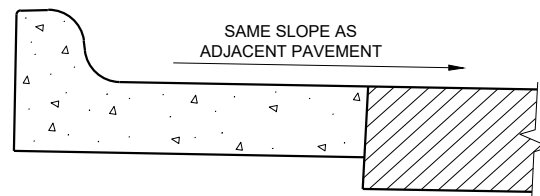

REVERSE SLOPE GUTTER^⑥
(TYPICAL FOR ALL CURB & GUTTER TYPES)

GENERAL NOTES

DETAILS OF CONSTRUCTION AND WORKMANSHIP NOT SHOWN ON THIS DRAWING SHALL CONFORM TO THE PERTINENT REQUIREMENTS OF THE CONTRACT.

PAVEMENT TIES AND TIE BARS SHALL BE EPOXY COATED IN CONFORMANCE WITH SUBSECTION 505.2.6.2 OF THE STANDARD SPECIFICATIONS.

INTEGRAL CURB AND GUTTER SHALL CONFORM TO THE DETAILS SHOWN FOR CONCRETE CURB AND GUTTER INCLUDING THE TRANSVERSE GUTTER SLOPE.

UNLESS OTHERWISE SHOWN ON THE TYPICAL CROSS SECTIONS, THE BASE AGGREGATE AND COMMON EXCAVATION LIMITS ARE 2' - 0" BEHIND THE BACK OF CURBS.

- ① TIE BARS ARE REQUIRED FOR CURB AND GUTTERS TYPES A, G, K, R, AND TBTT.
- ② THE BOTTOM OF CURB AND GUTTER MAY BE CONSTRUCTED EITHER LEVEL OR PARALLEL TO THE SLOPE OF THE SUBGRADE OR BASE AGGREGATE PROVIDED A 6" MINIMUM GUTTER THICKNESS IS MAINTAINED.
- ③ USE 8" MINIMUM GUTTER THICKNESS WHEN USED WITH AN ADJACENT CONCRETE TRUCK APRON PLACED BEHIND BACK OF CURB.
- ④ THE BOTTOM OF CURB AND GUTTER MAY BE CONSTRUCTED EITHER LEVEL OR PARALLEL TO THE SLOPE OF THE SUBGRADE OR BASE AGGREGATE PROVIDED A 8" MINIMUM GUTTER THICKNESS IS MAINTAINED.
- ⑤ THE FACE OF CURB IS 6" FROM THE BACK OF CURB.
- ⑥ WHEN REVERSE SLOPE GUTTER IS REQUIRED, THE LOCATION(S) WILL BE SHOWN ELSEWHERE IN THE PLAN.
- ⑦ USE 4% GUTTER CROSS SLOPE UNLESS OTHERWISE NOTED IN THE PLANS.
- ⑧ INCLUDE LONGITUDINAL JOINT AND TIE BARS ALONG LANE EDGE WHEN CONCRETE PANEL WIDTH EXCEEDS THE MAXIMUM WIDTH PER TABLE BELOW. LONGITUDINAL JOINT(S) ARE NOT ALLOWED WITHIN TRAFFIC LANES AND BIKE LANES. LONGITUDINAL JOINT MAY BE SAWED.

CONCRETE CURB AND GUTTER

STATE OF WISCONSIN
DEPARTMENT OF TRANSPORTATION

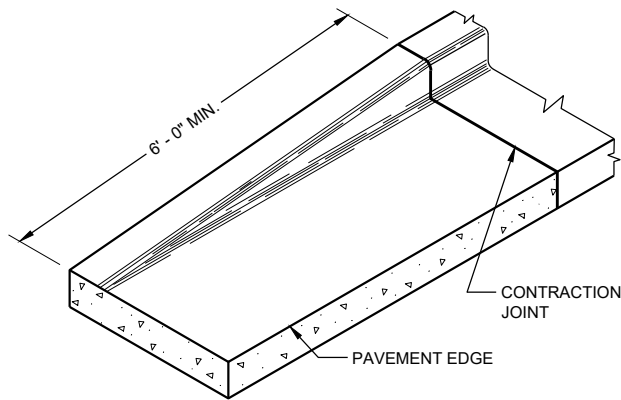

END SECTION CURB AND GUTTER

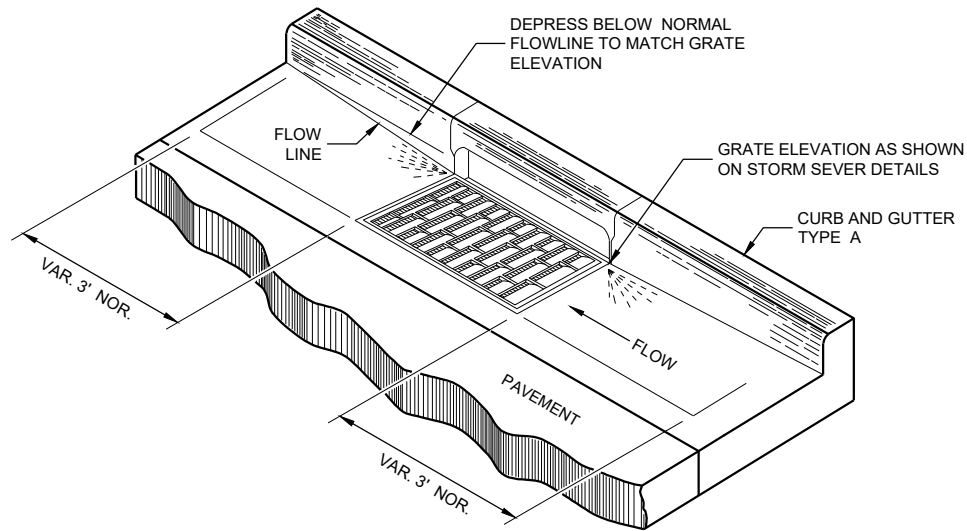

DETAIL OF CURB AND GUTTER AT INLETS
(TYPICAL H INLET COVER SHOWN)

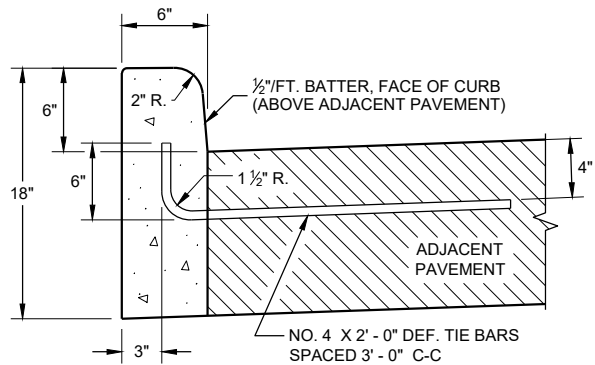

TYPES A^① & D

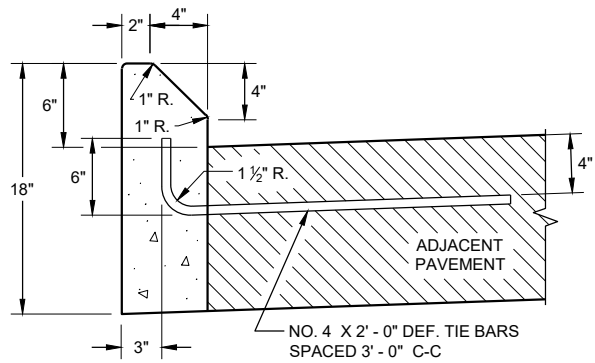

TYPES G^① & J

CONCRETE CURB

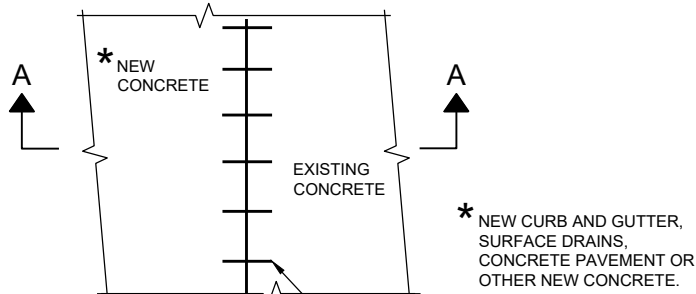

PLAN VIEW

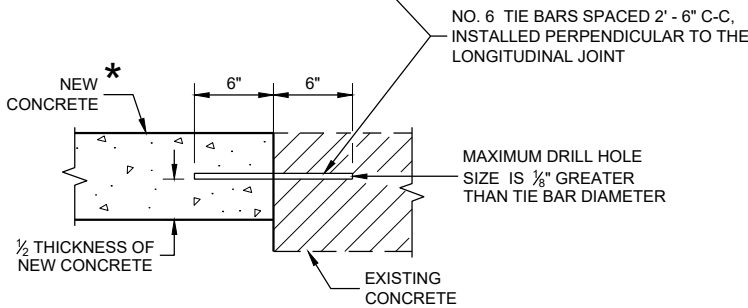

SECTION A - A

TIE BARS DRILLED
INTO EXISTING PAVEMENT

GENERAL NOTES

DETAILS OF CONSTRUCTION AND WORKMANSHIP NOT SHOWN ON THIS DRAWING SHALL CONFORM TO THE PERTINENT REQUIREMENTS OF THE CONTRACT.

PAVEMENT TIES AND TIE BARS SHALL BE EPOXY COATED IN CONFORMANCE WITH SUBSECTION 505.2.6.2 OF THE STANDARD SPECIFICATIONS.

UNLESS OTHERWISE SHOWN ON THE TYPICAL CROSS SECTIONS, THE BASE AGGREGATE AND COMMON EXCAVATION LIMITS ARE 2' - 0" BEHIND THE BACK OF CURBS.

- ① TIE BARS ARE REQUIRED FOR CURB AND GUTTERS TYPES A, G, K, R, AND TBTT.
- ② THE BOTTOM OF CURB AND GUTTER MAY BE CONSTRUCTED EITHER LEVEL OR PARALLEL TO THE SLOPE OF THE SUBGRADE OR BASE AGGREGATE PROVIDED A 6" MINIMUM GUTTER THICKNESS IS MAINTAINED.
- ⑨ REFER TO SDD 08D18 AND 08D19 FOR ADDITIONAL DRIVEWAY ENTRANCE CURB DETAILS.

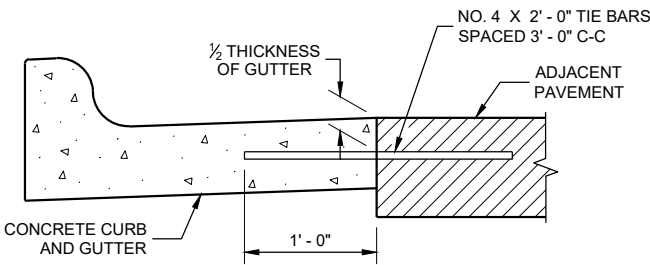

TYPICAL TIE BAR LOCATION^①

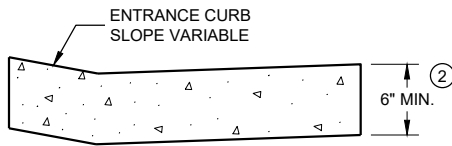

DRIVEWAY ENTRANCE CURB^⑨
(WHEN DIRECTED BY THE ENGINEER)

CONCRETE CURB, TIES
AND CURB AND GUTTER
APPLICATIONS

STATE OF WISCONSIN
DEPARTMENT OF TRANSPORTATION

APPROVED
February 2020
DATE /S/ Rodney Taylor
ROADWAY STANDARDS DEVELOPMENT
ENGINEER
FHWA

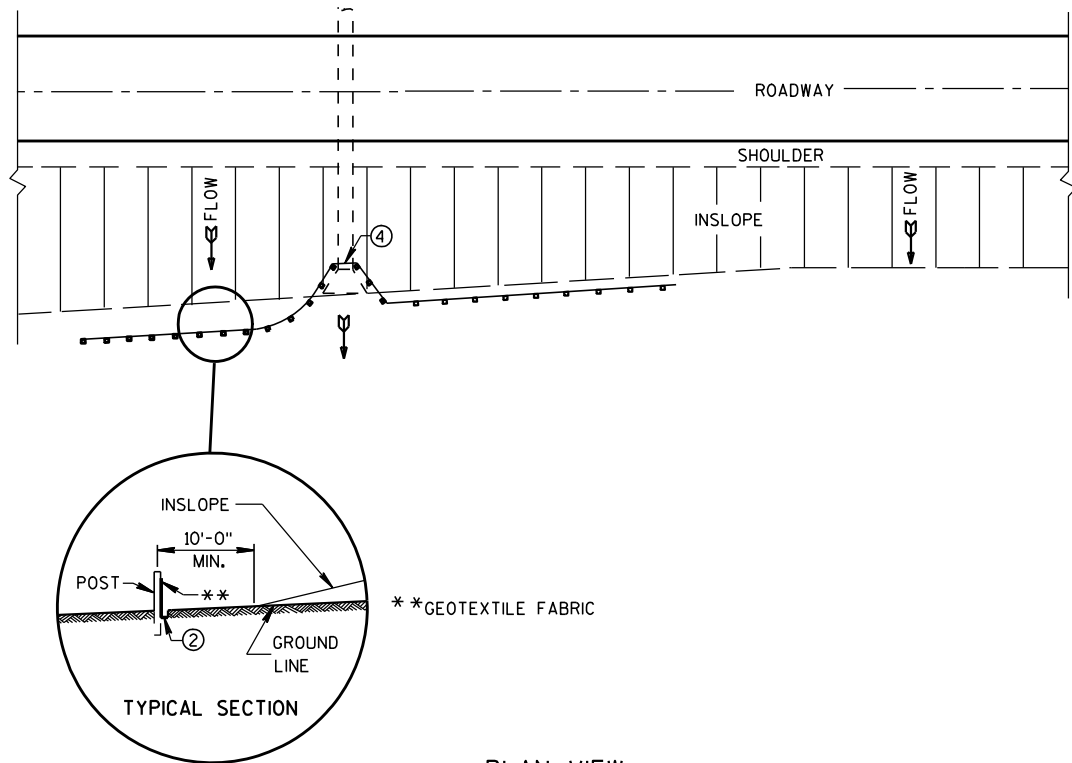

PLAN VIEW
TYPICAL APPLICATION OF SILT FENCE

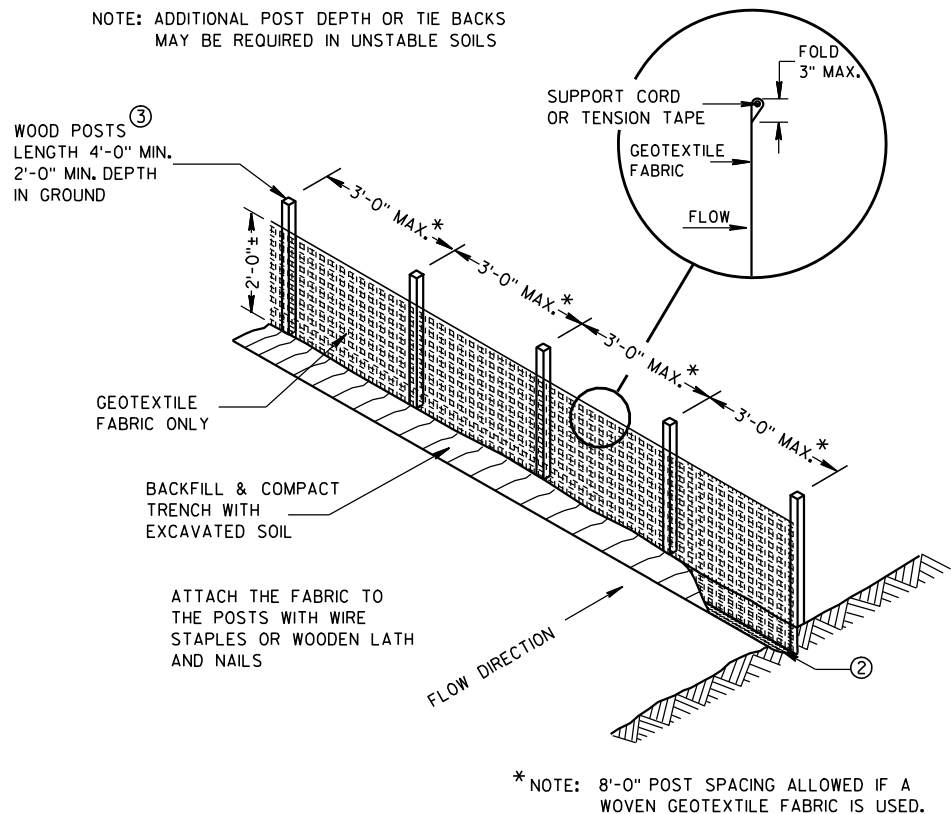

SILT FENCE

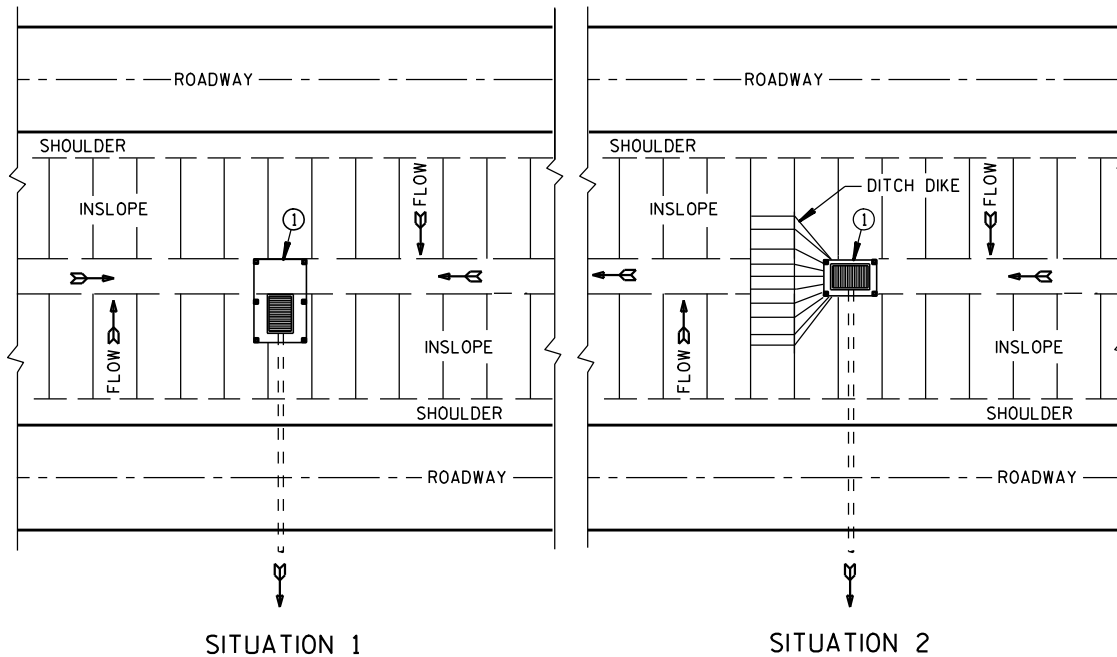

PLAN VIEW
SILT FENCE AT MEDIAN SURFACE DRAINS

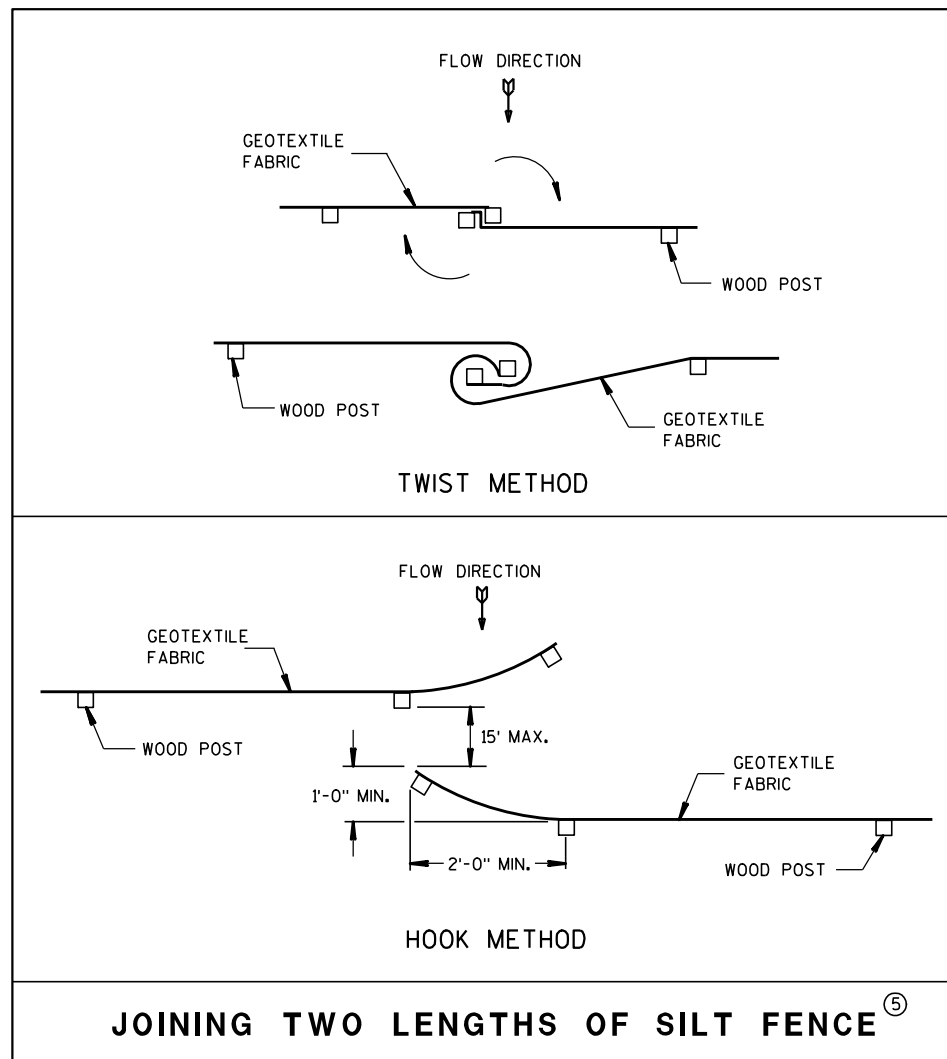

JOINING TWO LENGTHS OF SILT FENCE (5)

GENERAL NOTES

DETAILS OF CONSTRUCTION NOT SHOWN ON THIS DRAWING SHALL CONFORM TO THE PERTINENT REQUIREMENTS OF THE STANDARD SPECIFICATIONS AND APPLICABLE SPECIAL PROVISIONS.

- ① HORIZONTAL BRACE REQUIRED WITH 2" X 4" WOODEN FRAME OR EQUIVALENT AT TOP OF POSTS.
- ② FOR MANUAL INSTALLATIONS THE TRENCH SHALL BE A MINIMUM OF 4" WIDE & 6" DEEP TO BURY AND ANCHOR THE GEOTEXTILE FABRIC. FOLD MATERIAL TO FIT TRENCH AND BACKFILL & COMPACT TRENCH WITH EXCAVATED SOIL.
- ③ WOOD POSTS SHALL BE A MINIMUM SIZE OF 1 1/8" X 1 1/8" OF OAK OR HICKORY.
- ④ SILT FENCE TO EXTEND ACROSS THE TOP OF THE PIPE.
- ⑤ CONSTRUCT SILT FENCE FROM A CONTINUOUS ROLL IF POSSIBLE BY CUTTING LENGTHS TO AVOID JOINTS. IF A JOINT IS NECESSARY USE ONE OF THE FOLLOWING TWO METHODS; A) OVERLAP THE END POSTS AND TWIST, OR ROTATE, AT LEAST 180 DEGREES, B) HOOK THE END OF EACH SILT FENCE LENGTH.

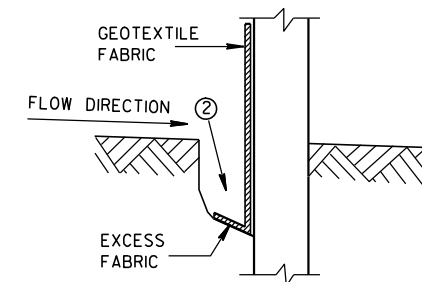

TRENCH DETAIL

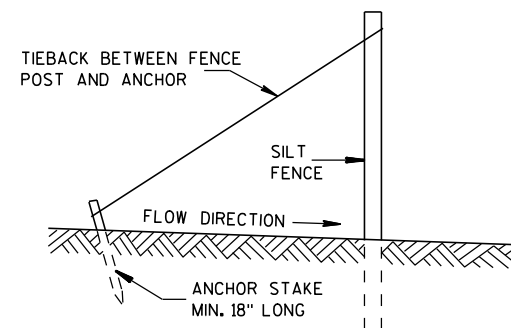

SILT FENCE TIE BACK
(WHEN REQUIRED BY THE ENGINEER)

SILT FENCE	
STATE OF WISCONSIN DEPARTMENT OF TRANSPORTATION	
APPROVED 4-29-05 DATE	/S/ Beth Canestra CHIEF ROADWAY DEVELOPMENT ENGINEER
FHWA	

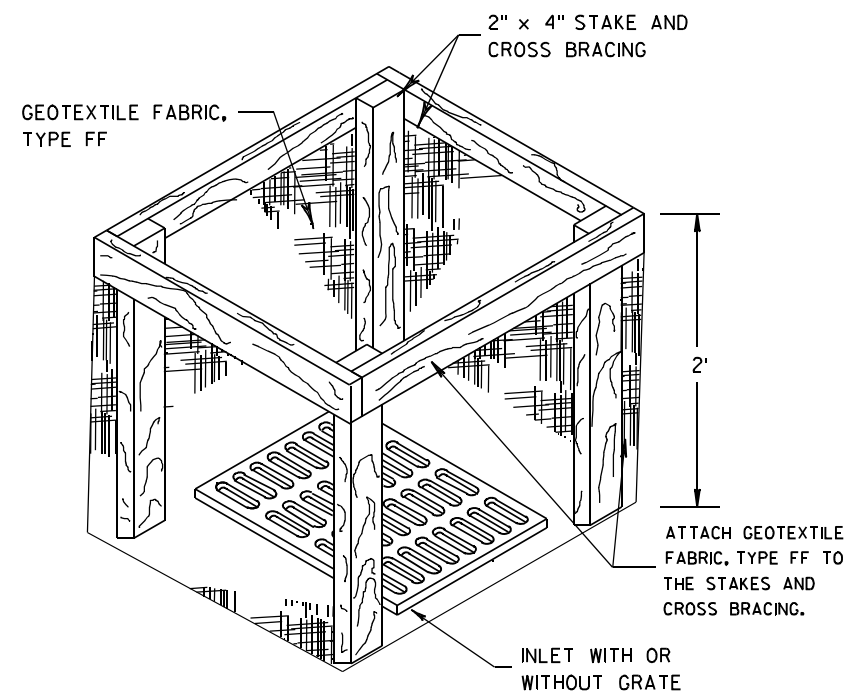
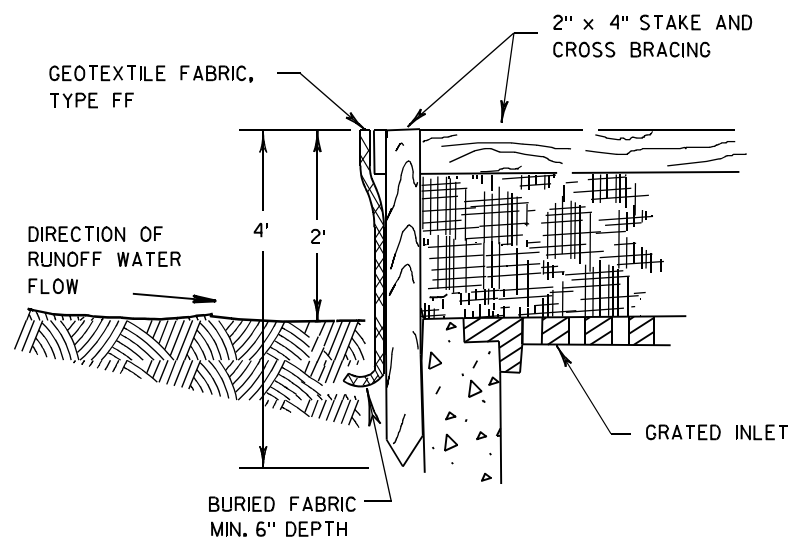

INLET PROTECTION, TYPE A

GENERAL NOTES

INLET PROTECTION DEVICES SHALL BE MAINTAINED OR REPLACED AT THE DIRECTION OF THE ENGINEER.

MANUFACTURED ALTERNATIVES APPROVED AND LISTED ON THE DEPARTMENT'S EROSION CONTROL PRODUCT ACCEPTABILITY LIST MAY BE SUBSTITUTED.

WHEN REMOVING OR MAINTAINING INLET PROTECTION, CARE SHALL BE TAKEN SO THAT THE SEDIMENT TRAPPED ON THE GEOTEXTILE FABRIC DOES NOT FALL INTO THE INLET. ANY MATERIAL FALLING INTO THE INLET SHALL BE REMOVED IMMEDIATELY.

- ① FINISHED SIZE, INCLUDING FLAP POCKETS WHERE REQUIRED, SHALL EXTEND A MINIMUM OF 10" AROUND THE PERIMETER TO FACILITATE MAINTENANCE OR REMOVAL.
- ② FOR INLET PROTECTION, TYPE C (WITH CURB BOX), AN ADDITIONAL 18" OF FABRIC IS WRAPPED AROUND THE WOOD AND SECURED WITH STAPLES. THE WOOD SHALL NOT BLOCK THE ENTIRE HEIGHT OF THE CURB BOX OPENING.
- ③ FLAP POCKETS SHALL BE LARGE ENOUGH TO ACCEPT WOOD 2X4.

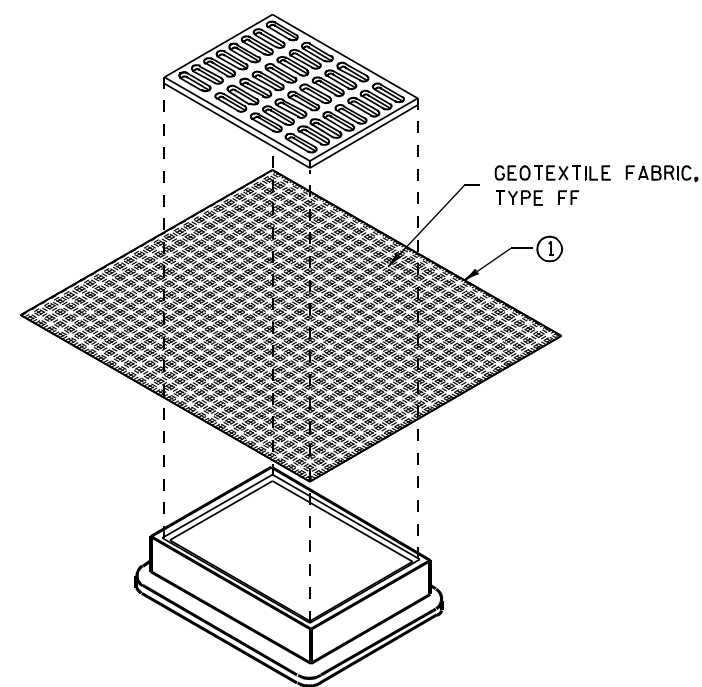

**INLET PROTECTION, TYPE B
(WITHOUT CURB BOX)**

(CAN BE INSTALLED IN ANY INLET WITHOUT A CURB BOX)

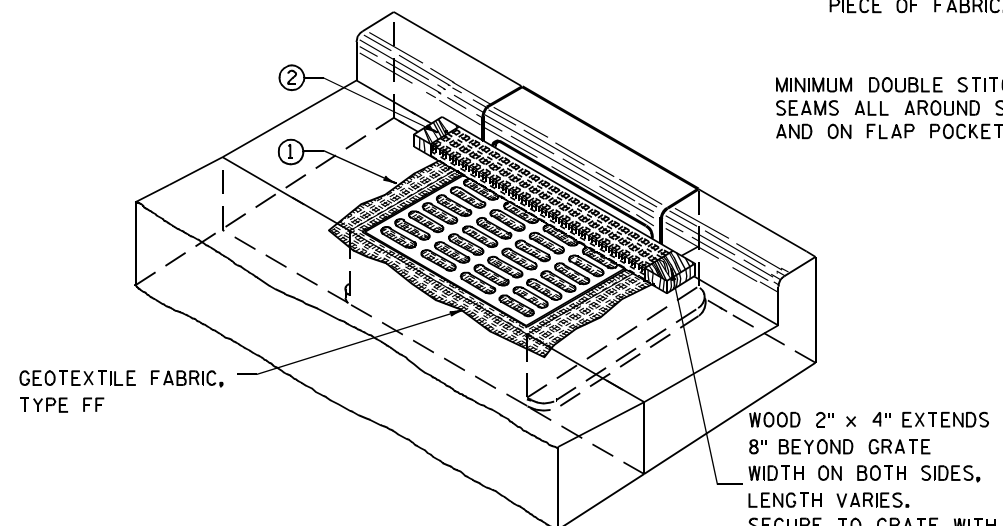

INLET PROTECTION, TYPE C (WITH CURB BOX)

INSTALLATION NOTES

TYPE B & C

TRIM EXCESS FABRIC IN THE FLOW LINE TO WITHIN 3" OF THE GRATE.

THE CONTRACTOR SHALL DEMONSTRATE A METHOD OF MAINTENANCE, USING A SEWN FLAP, HAND HOLDS OR OTHER METHOD TO PREVENT ACCUMULATED SEDIMENT FROM ENTERING THE INLET.

TYPE D

DO NOT INSTALL INLET PROTECTION TYPE D IN INLETS SHALLOWER THAN 30", MEASURED FROM THE BOTTOM OF THE INLET TO THE TOP OF THE GRATE.

TRIM EXCESS FABRIC IN THE FLOW LINE TO WITHIN 3" OF THE GRATE.

THE INSTALLED BAG SHALL HAVE A MINIMUM SIDE CLEARANCE, BETWEEN THE INLET WALLS AND THE BAG, MEASURED AT THE BOTTOM OF THE OVERFLOW HOLES, OF 3". WHERE NECESSARY THE CONTRACTOR SHALL CINCH THE BAG, USING PLASTIC ZIP TIES, TO ACHIEVE THE 3" CLEARANCE. THE TIES SHALL BE PLACED AT A MAXIMUM OF 4" FROM THE BOTTOM OF THE BAG.

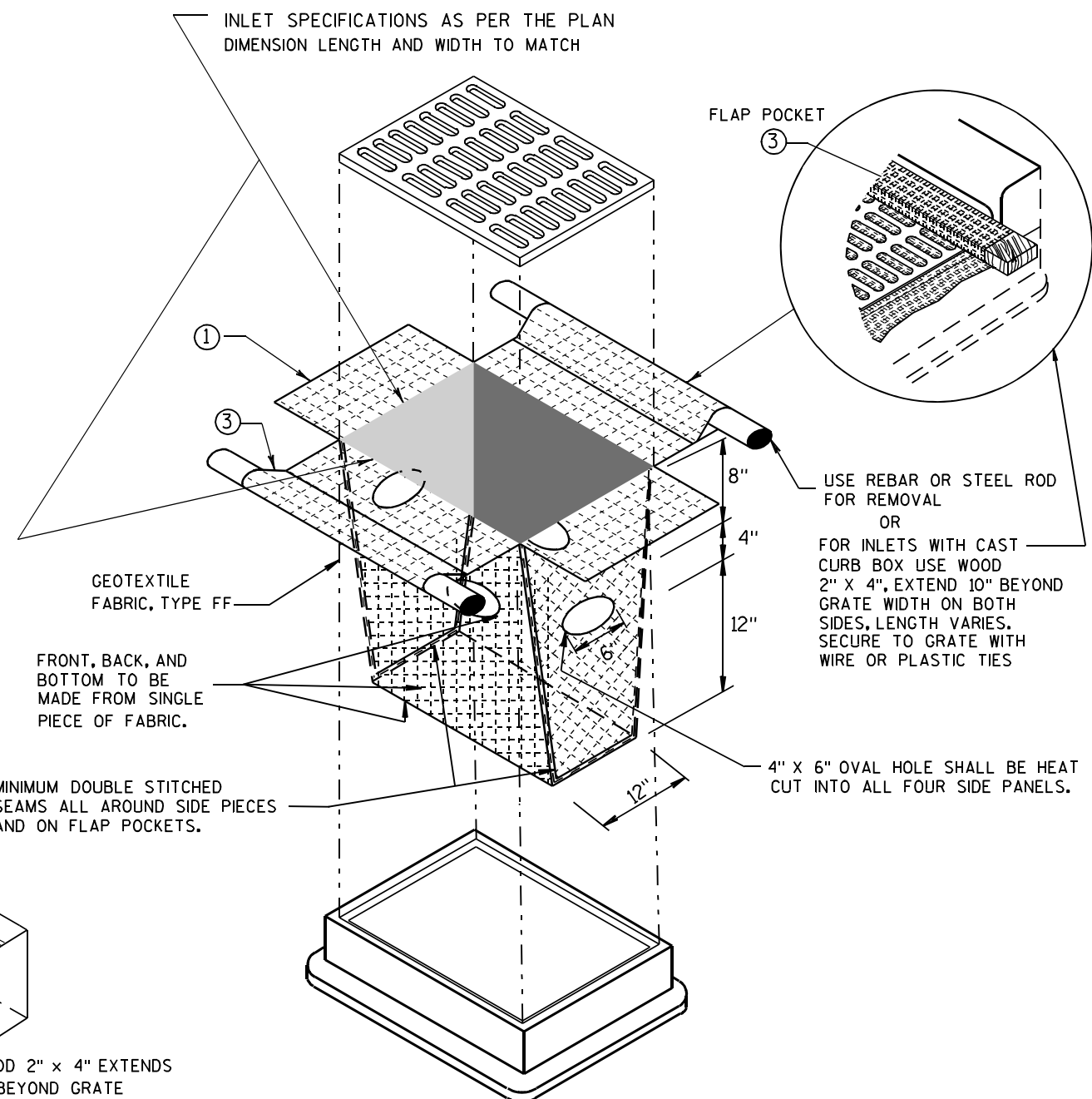

INLET PROTECTION, TYPE D

(CAN BE INSTALLED IN ANY INLET TYPE WITH OR WITHOUT A CURB BOX AS PER NOTE ②)

**INLET PROTECTION
TYPE A, B, C, AND D**

STATE OF WISCONSIN
DEPARTMENT OF TRANSPORTATION

APPROVED
10/16/02 /S/ Beth Cannestra
DATE
FHWA CHIEF ROADWAY DEVELOPMENT ENGINEER

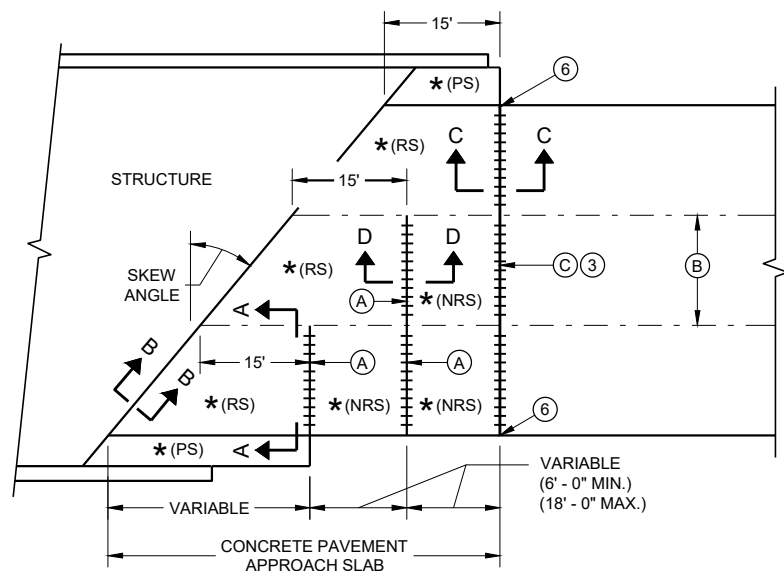

**SKewed APPROACH
(PAVEMENT MORE THAN TWO LANES)**

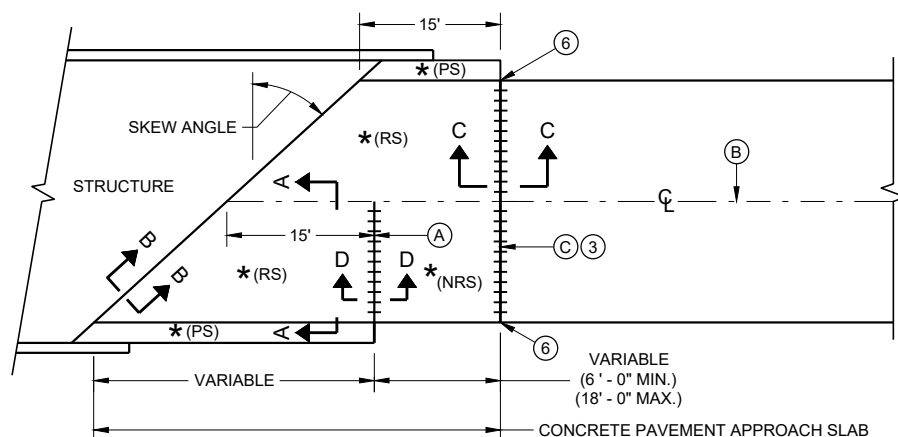

**SKews > 20°
(PAVEMENT WIDTH ≤ 30')**

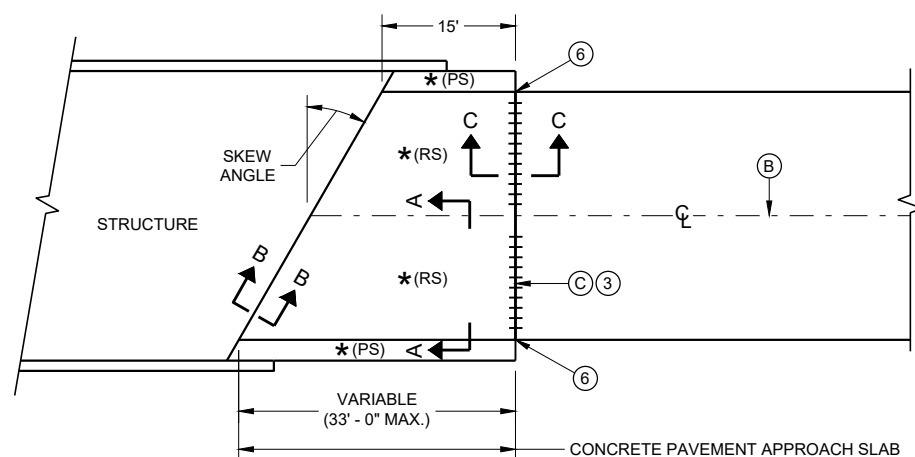

**SKews ≤ 20°
(PAVEMENT WIDTH ≤ 30')**

APPROACH SLAB AND ADJACENT PAVEMENT

- * (RS) = REINFORCED CONCRETE SLAB
- * (PS) = PAVED CONCRETE SHOULDER OR CONCRETE DRAINAGE SLAB
- * (NRS) = NON - REINFORCED CONCRETE SLAB
- *** STANDARD DOWEL BAR DIAMETER (SEE SDD 13C11 AND SDD 13C13)

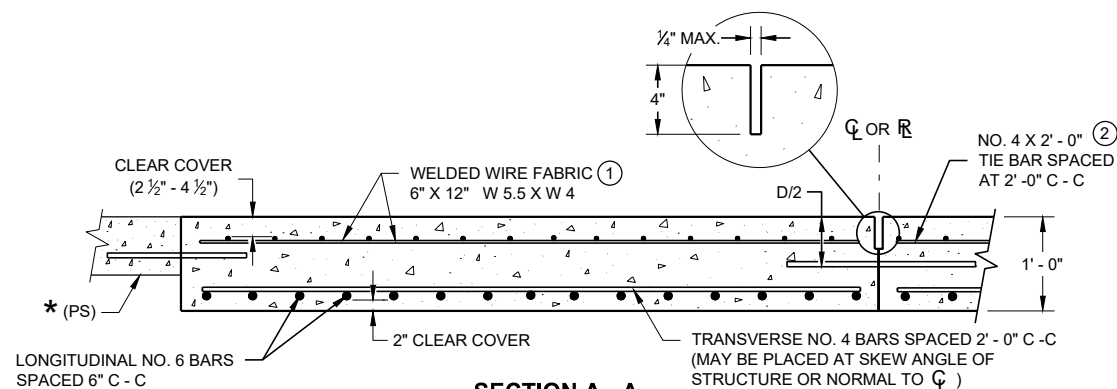

**SECTION A - A
REINFORCEMENT POSITIONING DETAIL**

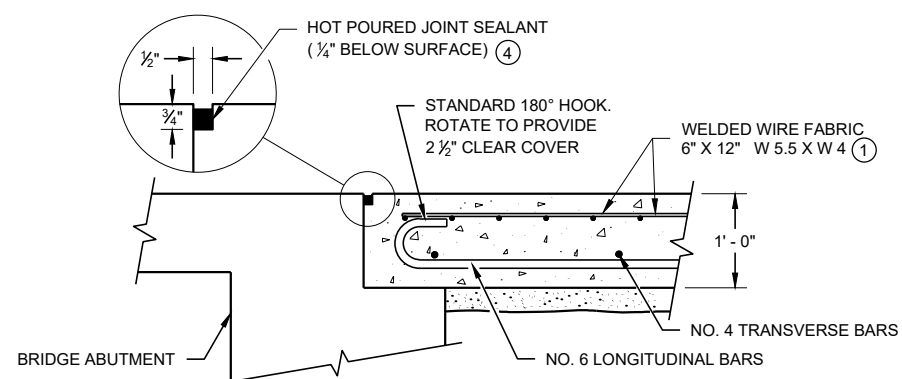

**SECTION B - B
BEND DETAIL
BOTTOM REINFORCEMENT**

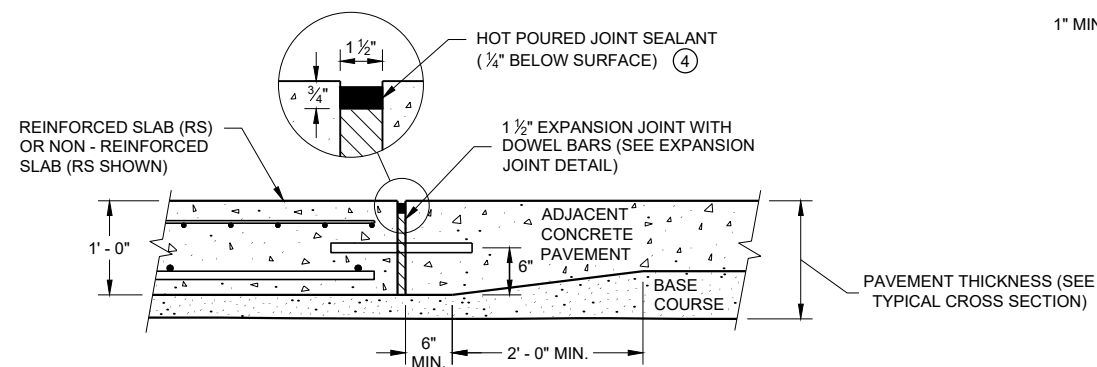

**SECTION C - C
TRANSITION DETAIL
APPROACH SLAB TO ADJACENT PAVEMENT**

GENERAL NOTES

THE CONTRACTOR MAY SPLICE NO. 6 BARS IN THE APPROACH SLAB FOR SKEWED STRUCTURES ONLY. STAGGER SPLICES WITH A MAXIMUM OF ONE SPLICE PER BAR. THE LENGTH OF LAP IS 20 INCHES.

TACK WELD DOWEL BARS TO THE BASKETS ON ALTERNATE ENDS.

- ① THE CONTRACTOR MAY USE NO. 4 BARS SPACED AT 2' - 0" C - C IN BOTH THE LONGITUDINAL AND TRANSVERSE DIRECTIONS FOR TOP REINFORCEMENT AS AN ALTERNATIVE TO THE WELDED WIRE FABRIC.
- ② THE CONTRACTOR MAY OMIT THE BARS BETWEEN REINFORCED SLABS WHERE SLAB REINFORCEMENT BARS EXTEND ACROSS THE CENTERLINE OR REFERENCE LINE.
- ③ DO NOT CONSTRUCT AN EXPANSION JOINT OR INSTALL DOWEL BARS WHEN ABUTTING AN HMA PAVEMENT.
- ④ USE A JOINT SEALANT CONFORMING TO STANDARD SPECIFICATION 415.2.6.
- ⑤ PLACE EXPANSION CAP ON THE END OF THE DOWEL THAT IS NOT TACK WELDED TO THE BASKET. DO NOT FORCE DOWEL BAR PAST THE DOWEL STOP.
- ⑥ EXTEND EXPANSION JOINT THROUGH ANY ADJACENT TIED CONCRETE.
- A STANDARD CONTRACTION JOINT NORMAL TO \mathcal{C} OR \mathcal{R} .
- B STANDARD LONGITUDINAL JOINT WITH TIE BARS.
- C 1 1/2" EXPANSION JOINT WITH DOWEL BARS NORMAL TO \mathcal{C} OR \mathcal{R} .

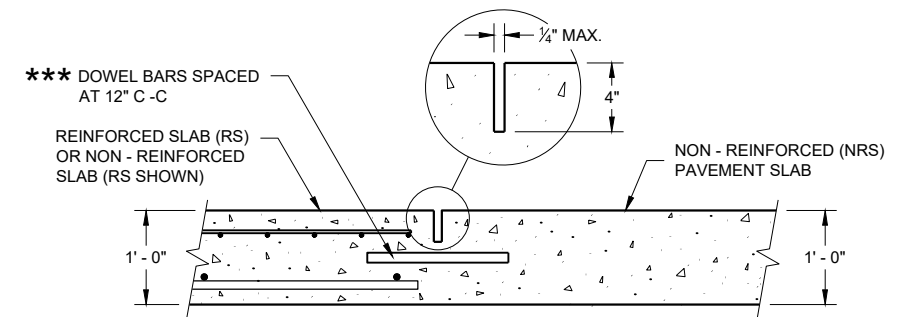

**SECTION D - D
CONTRACTION JOINT**

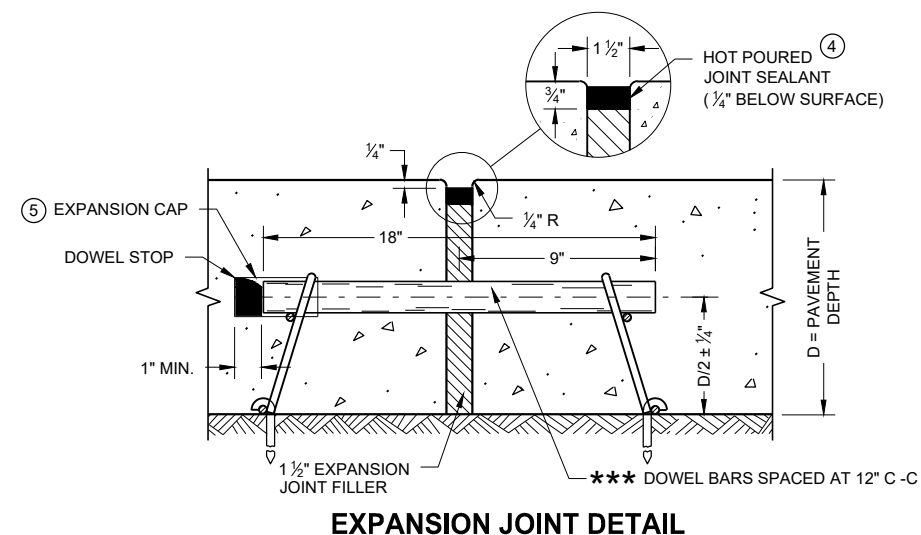

EXPANSION JOINT DETAIL

CONCRETE PAVEMENT APPROACH SLAB

STATE OF WISCONSIN
DEPARTMENT OF TRANSPORTATION

APPROVED
November 2018 /S/ Peter Kemp, P.E.
DATE PAVEMENT SUPERVISOR

FHWA

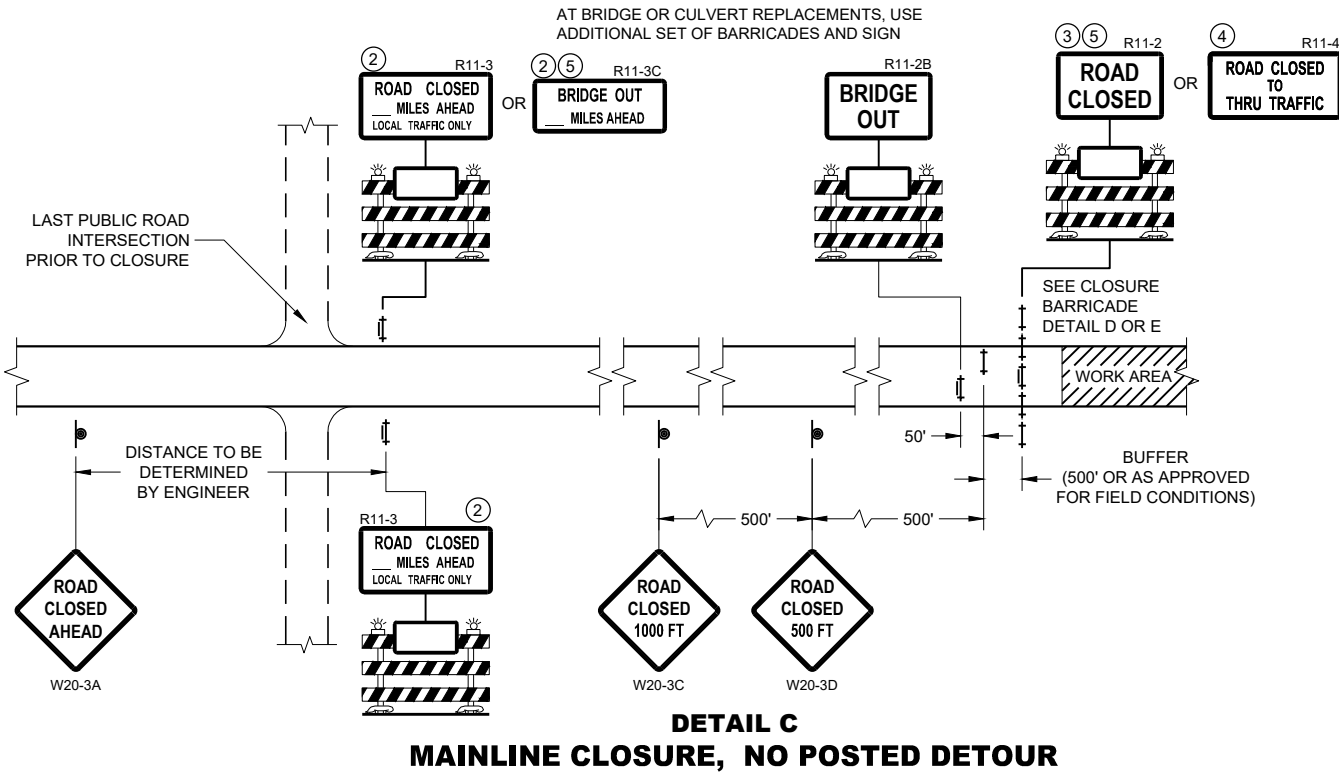
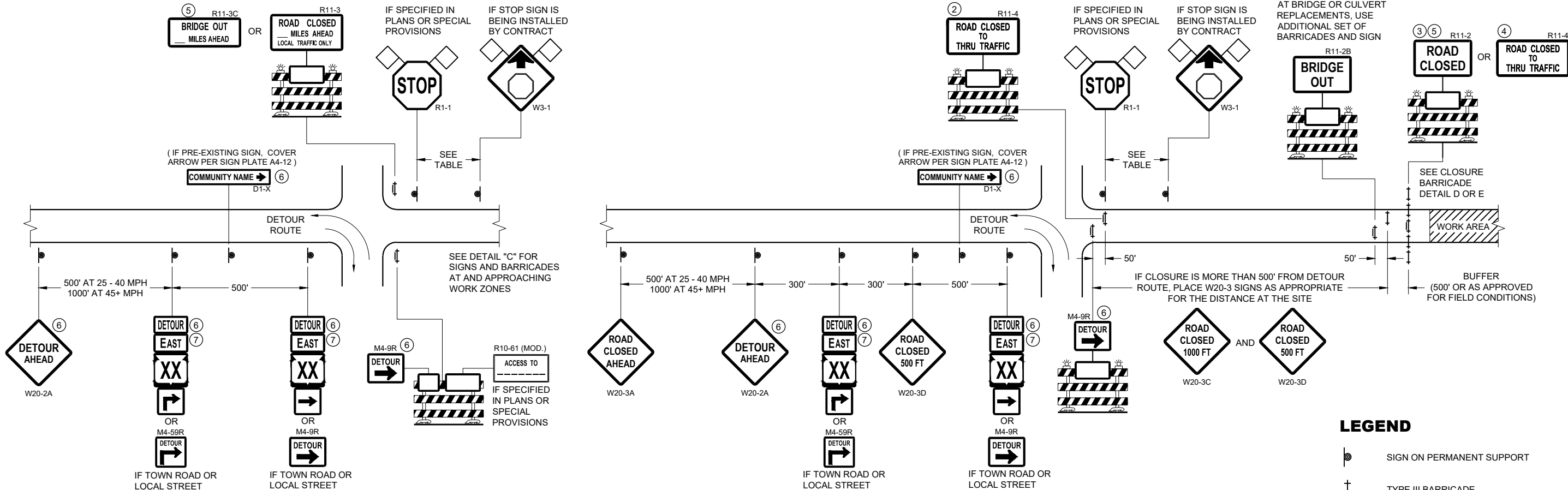

**BARRICADES AND SIGNS
FOR MAINLINE CLOSURES**

STATE OF WISCONSIN
DEPARTMENT OF TRANSPORTATION

APPROVED
February 2020 /S/ Andrew Heidtke
DATE WORK ZONE ENGINEER

FHWA

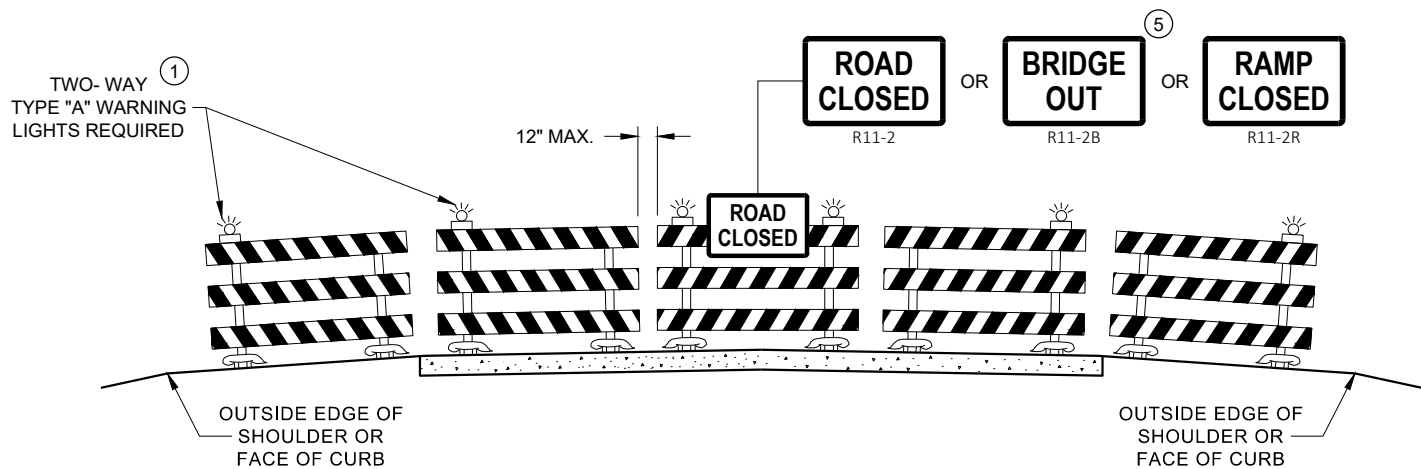

DETAIL D
ROAD CLOSURE BARRICADE DETAIL
APPROACH VIEW

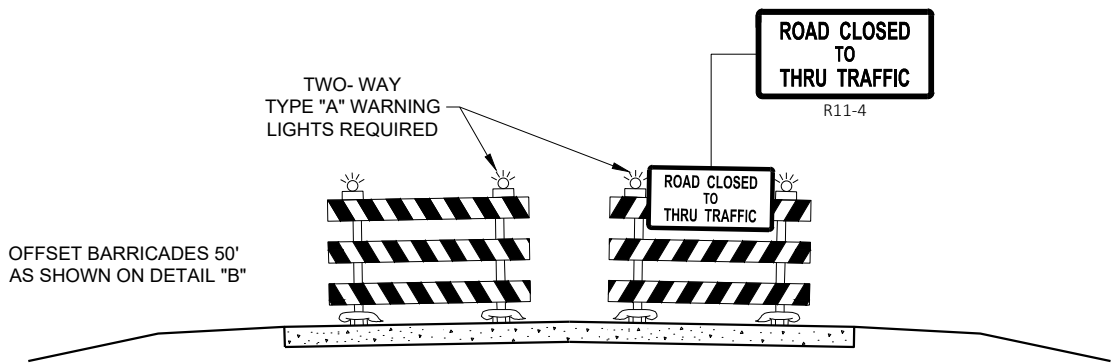

DETAIL E
LANE CLOSURE BARRICADE DETAIL
APPROACH VIEW

SEE SDD 15C2 - SHEET "a" FOR LEGEND

GENERAL NOTES

THE EXACT NUMBER, LOCATION, AND SPACING OF ALL SIGNS AND BARRICADES SHALL BE ADJUSTED TO FIT FIELD CONDITIONS AS APPROVED BY THE ENGINEER.

ANY SIGNS TEMPORARY OR EXISTING, WHICH CONFLICT WITH TRAFFIC CONTROL "IN USE", SHALL BE REMOVED OR COVERED AS NEEDED AND AS APPROVED BY THE ENGINEER.

THE SPACING BETWEEN TRAFFIC CONTROL SIGNS SHOULD BE ADJUSTED TO NOT CONFLICT WITH AND SHOULD PROVIDE A DESIRABLE MINIMUM OF 200 FEET CLEARANCE TO EXISTING SIGNS THAT WILL REMAIN IN PLACE.

BARRICADES THAT MUST BE MOVED FOR A WORK OPERATION SHALL BE IMMEDIATELY RE-ESTABLISHED UPON COMPLETION OF THE OPERATION, OR FOR CONTINUING OPERATIONS, AT THE END OF EACH WORKING DAY.

SIGNS THAT WILL BE IN PLACE LESS THAN 7 CONTINUOUS DAYS AND NIGHTS MAY BE MOUNTED ON PORTABLE SUPPORTS.

ALL TYPE III BARRICADES SHALL HAVE RAILS REFLECTORIZED ON BOTH FACES. STRIPES SHALL BE PROPERLY SLOPED DOWN TOWARD THE TRAFFIC SIDE OR AS SHOWN IN THE ROAD CLOSURE BARRICADE DETAIL "D" FOR FULL ROAD CLOSURES.

TYPE "A" LOW - INTENSITY FLASHING WARNING LIGHTS SHALL BE VISIBLE ON BOTH SIDES OF THE BARRICADE.

THE R11 - 2, R11 - 3, M4 - 9, R11 - 4, AND R10 - 61 SIGNS PLACED ON THE BARRICADES SHALL COVER NO MORE THAN THE TOP RAIL. THE SIGNS SHALL NOT COVER ANY PORTION OF THE MIDDLE RAIL OR BOTTOM RAILS.

"WO" AND "MO" SIGNS ARE THE SAME AS "W" AND "M" SIGNS EXCEPT THE BACKGROUND IS ORANGE.

ALL SIGNS SHALL BE 48" X 48" UNLESS OTHERWISE NOTED BELOW:

- R11 - 2 SHALL BE 48" X 30"
- R11 - 3 SHALL, R11 - 4 AND R10 - 61 SHALL BE 60 " X 30"
- M4 - 9 SHALL BE 30" X 24"
- M3 - X SHALL BE 24" X 12" (36" X 18" IF NEEDED TO MATCH EXISTING SIGNS)
- M4 - 8 SHALL BE 24" X 12" (36" X 18" IF NEEDED TO MATCH EXISTING SIGNS)
- M1 - 4, M1 - 5A AND M1 - 6 SHALL BE 24" X 24" (36" X 36" IF NEEDED TO MATCH EXISTING SIGNS)
- MO5 - 1 AND MO6 - 1 SHALL BE 21" X 21" (30" X 30" IF NEEDED TO MATCH EXISTING SIGNS)
- D1 - X SHALL BE AS SHOWN ON SPECIFIC PROJECT SIGNING DETAIL SHEETS.
- R1 - 1 SHALL BE 36" X 36"

- 1 TWO WARNING LIGHTS SHALL BE PROVIDED ON THE CENTER BARRICADE AND A MINIMUM OF ONE WARNING LIGHT SHALL BE PROVIDED ON EACH OF THE OTHER BARRICADES WITHIN THE ROADWAY LIMITS. SPACING OF THE WARNING LIGHTS SHALL BE UNIFORM TO THE EDGE OF ROADWAY AS SHOWN (APPROX. 8 FOOT LIGHT SPACING).
- 2 THESE SIGNS AND BARRICADES ARE NOT REQUIRED IF ROAD CLOSURE BEGINS AT AN INTERSECTION.
- 3 FOR ROAD CLOSURE WITHOUT LOCAL ACCESS TO PROJECT, SEE ROAD CLOSURE BARRICADE DETAIL "D".
- 4 FOR ROAD CLOSURE WITH LOCAL ACCESS TO PROJECT, SEE ROAD CLOSURE BARRICADE DETAIL "E".
- 5 FOR BRIDGE OR CULVERT REPLACEMENTS, SUBSTITUTE "BRIDGE OUT" INSTEAD OF "ROAD CLOSED" ON R11 - 2 AND R11 - 3 SIGNS.
- 6 INSTALL DETOUR AND COMMUNITY GUIDE SIGNS AND ARROWS ONLY IF SPECIFIED IN THE CONTRACT. IF THERE ARE EXISTING ROUTE MARKER ASSEMBLIES THAT WILL REMAIN IN PLACE, ADJUST THE LOCATION OF THE DETOUR ROUTE SIGNS TO CORRESPOND WITH THE EXISTING ASSEMBLIES. MODIFY EXISTING SIGNS WHERE POSSIBLE. SEE SPECIFIC PROJECT DETOUR SIGNING DETAIL SHEETS. IF DETOUR SIGNS ARE BEING INSTALLED BY OTHERS, PLACE THE CONTRACTED TRAFFIC CONTROL SIGNS TO ALLOW FOR PLACEMENT OF ALL WARNING, DETOUR AND GUIDE SIGNS AS SHOWN.
- 7 "EAST" CARDINAL DIRECTION MARKERS AND RIGHT TURN ARROWS ARE SHOWN. USE OTHER CARDINAL DIRECTIONS AND ARROWS AS APPROPRIATE.

BARRICADES AND SIGNS
FOR
VARIOUS CLOSURES

STATE OF WISCONSIN
DEPARTMENT OF TRANSPORTATION

APPROVED
February 2020 /S/ Andrew Heidtke
DATE WORK ZONE ENGINEER

FHWA

URBAN AREA

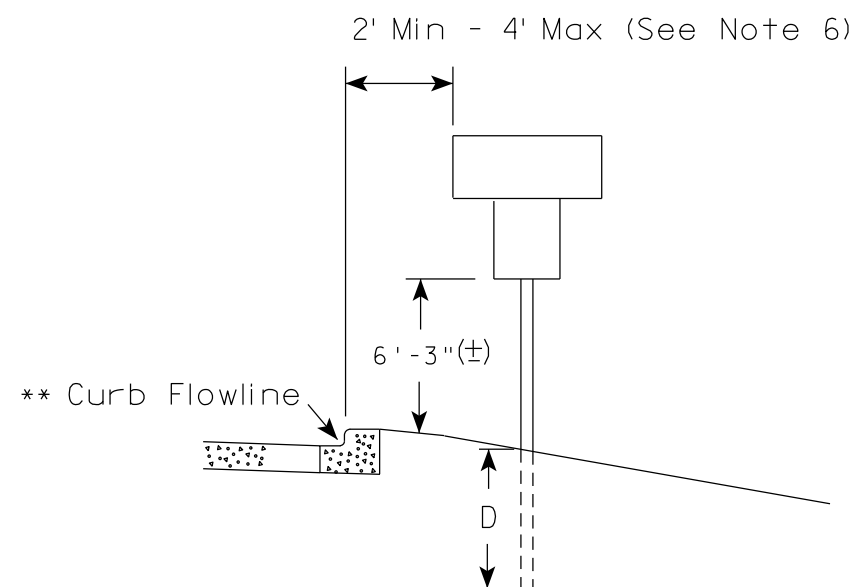
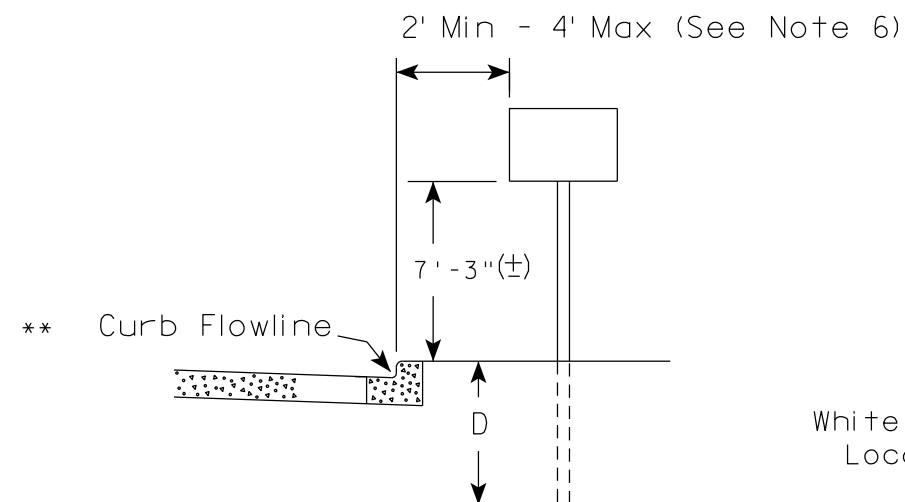

** The existence of curb and gutter does not in itself mandate the vertical clearance illustrated. That height is typically measured where there is sidewalk adjacent to the roadway or parking is permitted. In the absence of sidewalk vertical clearance is measured from the top of the curb. Offset of signs is measured from the flow line.

RURAL AREA (See Note 2)

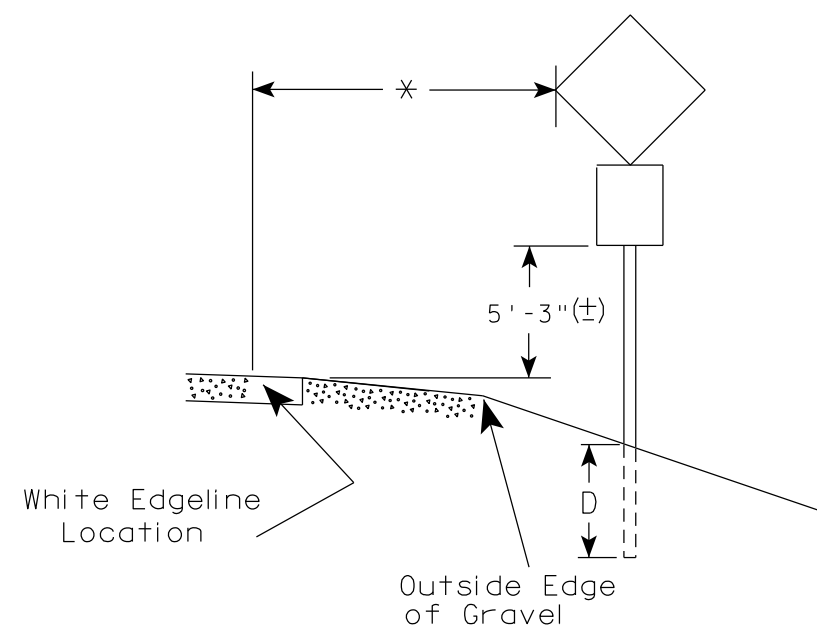
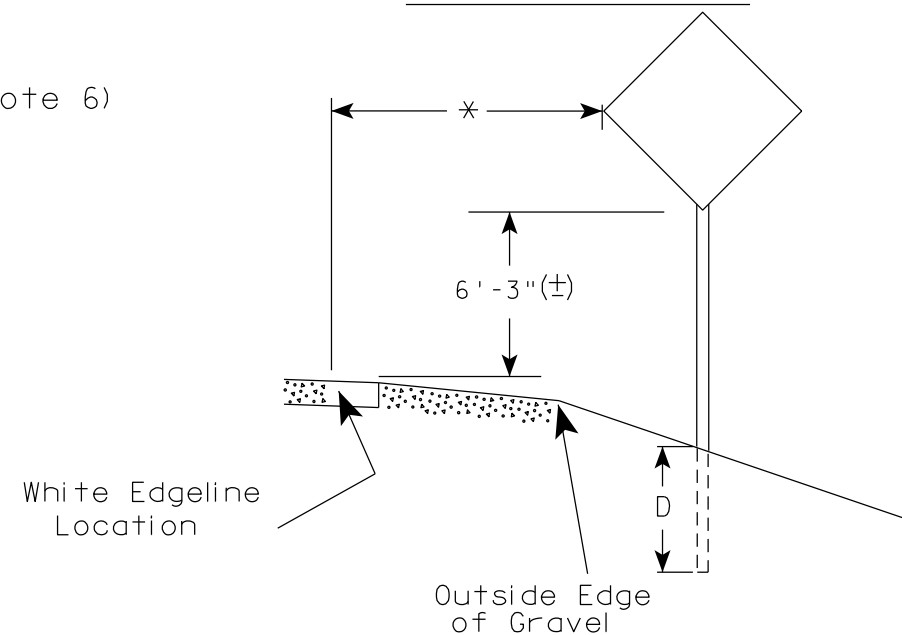

* 6 feet from edge of a paved shoulder or 12 feet from the edge of pavement (edge line location) or 2 feet from outside edge of gravel, whichever is greater unless directed by project engineer.

POST EMBEDMENT DEPTH

Area of Sign Installation (Sq. Ft.)	D (Min)
20 or Less	4'
Greater than 20	5'

GENERAL NOTES

1. Signs wider than 4 feet or 20 sq.ft or larger, shall be mounted on multiple posts. Refer to plate A4-4.
2. If signs are mounted on or behind barrier wall, see A4-10 sign plate.
The Double Arrow sign (W12-1D) shall be mounted at a height of 2'-3" (±). The Chevron sign (W1-8), Roundabout Chevron panel (R6-4B), Enhanced Reference Markers, Clearance Markers (W5-52), Mile Markers (D10 series), In Road Object Markers (W5-54) & End of Road Markers (W5-56) shall be mounted at a height of 4'-3" (±).
3. For expressways and freeways, mounting height is 7'- 3" (±) or 6'-3" (±) depending upon existence of a sub-sign.
4. Minimum mounting height for signs mounted on traffic signal poles is 5'- 3" (±).
5. Offset distance shall be consistent with existing signs or consistent throughout length of project.
6. The (±) tolerance for mounting height is 3 inches.
7. Folding signs shall be mounted at a height of 5'-3" (±) or as directed by the Engineer.

TYPICAL INSTALLATION
OF PERMANENT TYPE II
SIGNS ON SINGLE POSTS

WISCONSIN DEPT OF TRANSPORTATION

APPROVED *Matthew R. Rauch*
for State Traffic Engineer

DATE 5/13/2020 PLATE NO. A4-3.22

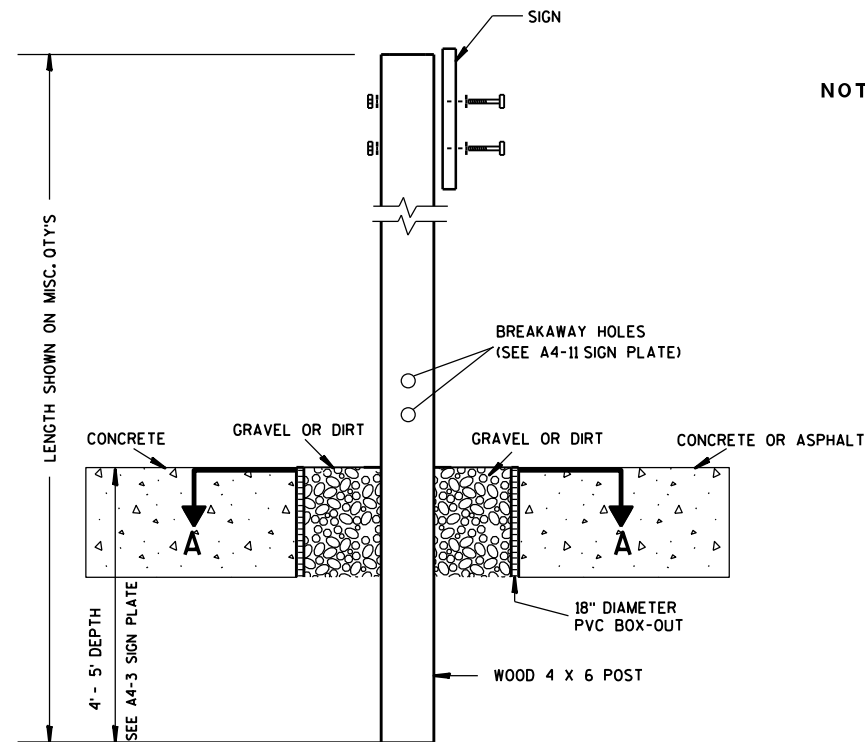

ELEVATION VIEW

DETAIL OF WOOD 4 X 6 SIGN POST IN BOX-OUT

- NOTES: 1. ALL MATERIAL TO BE APPROVED BY ENGINEER PRIOR TO INSTALLATION
2. SEE SIGN PLATE A4-8 FOR SIGN HARDWARE REQUIREMENTS
3. 18 INCH X 18 INCH SQUARE BOX-OUTS MAY BE USED FOR INSTALLATIONS IN EXISTING CONCRETE OR ASPHALT LOCATIONS.

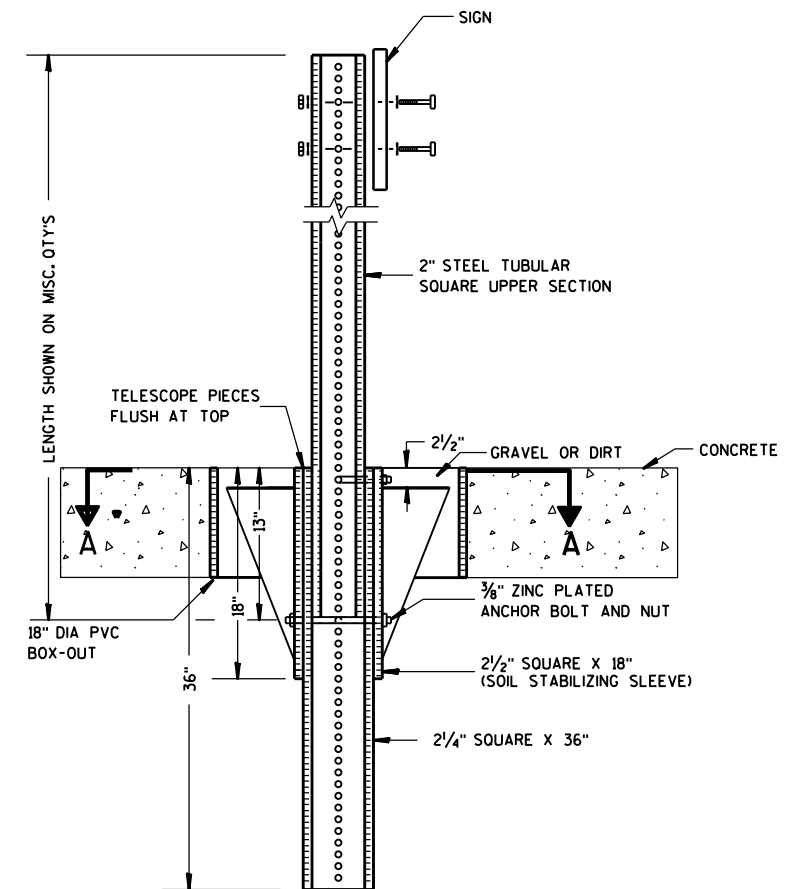

ELEVATION VIEW

DETAIL OF STEEL 2 X 2 SIGN POST IN BOX-OUT

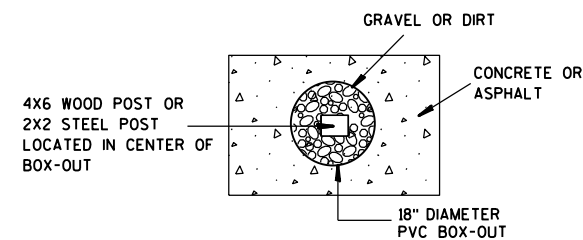

PLAN VIEW

FOR NEW CONCRETE/ASPHALT INSTALLATIONS

SIGN POST
BOX-OUTS
A4-3B

WISCONSIN DEPT OF TRANSPORTATION

APPROVED *Matthew R. Rauch*
for State Traffic Engineer

DATE 1/27/14 PLATE NO. A4-3B.1

PROJECT NO:

HWY:

COUNTY:

SHEET NO:

E

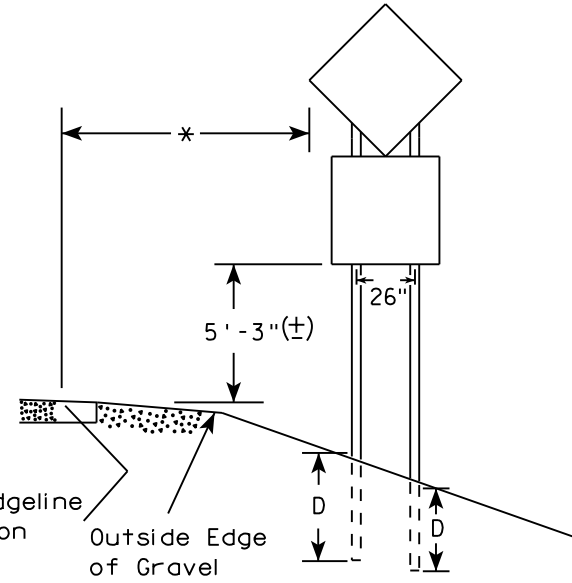
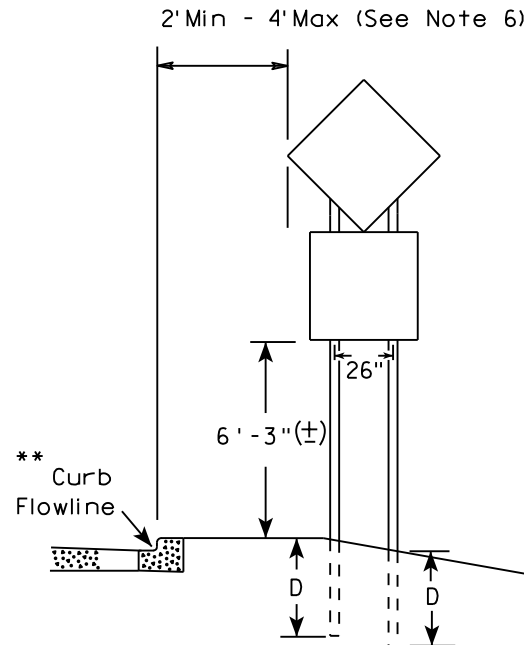
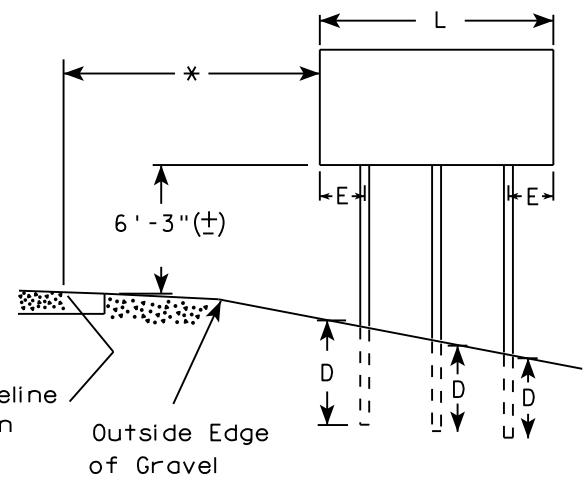
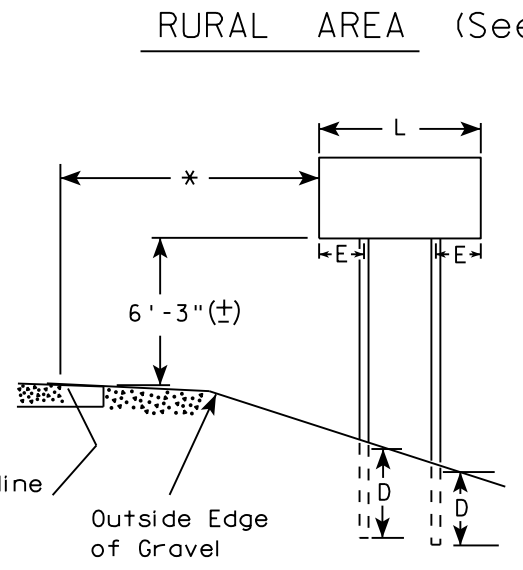
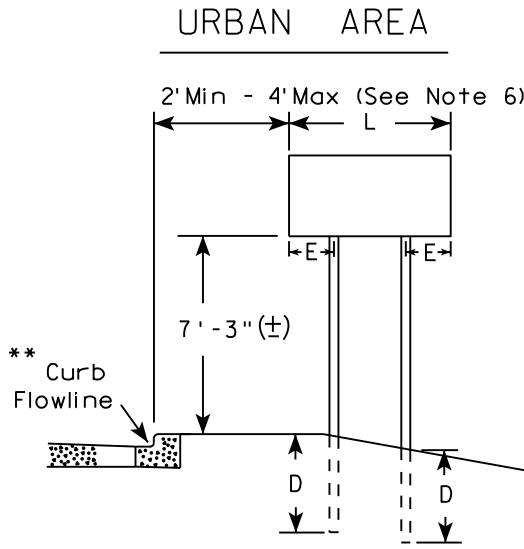

- GENERAL NOTES
1. For 3 or 4 post installations, individual post spacing shall be greater than 3'-6".
 2. See tables below for required number of posts.
 3. For expressways and freeways, mounting height is 7'-3" (±) or 6'-3" (±) depending upon existence of sub-sign.
 4. The (±) tolerance for mounting height is 3 inches.
 5. J-Assemblies are considered to be one sign for mounting height.
 6. Offset distance shall be consistent with existing signs or consistent throughout length of project.
 7. Folding signs shall be mounted at a height of 5'-3" (±) or as directed by the engineer.
 8. The Double Arrow sign (W12-1) shall be mounted at a height of 2'-3" (±). The Chevron sign (W1-8), Roundabout Chevron panel (R6-4B), Clearance Markers (W5-52), Mile Markers (D10 series), In Road Object Markers (W5-54) & End of Road Markers (W5-56) shall be mounted at a height of 4"-3" (±).

* 6 feet from edge of a paved shoulder or 12 feet from the edge of pavement (edge line location) or 2 feet from outside edge of gravel, whichever is greater unless directed by project engineer.

** The existence of curb and gutter does not in itself mandate the vertical clearance illustrated. That height is typically measured where there is sidewalk adjacent to the roadway or parking is permitted. In the absence of sidewalk vertical clearance is measured from the top of the curb. Offset of signs is measured from the flow line.

*** See A4-3 sign plate for signs 4' or less in width and less than 20 S.F. in area.

SIGN SHAPE OTHER THAN DIAMOND (TWO POSTS REQUIRED)	
L	E
Greater than 48" Less than 60"	12"
60" to 108"	L/5

SIGN SHAPE OTHER THAN DIAMOND (THREE POSTS REQUIRED)	
L	E
Greater than 108" to 144"	12"

POST EMBEDMENT DEPTH

Area of Sign Installation (Sq. Ft.)	D (Min)
20 or Less	4'
Greater than 20	5'

TYPICAL INSTALLATION
OF TYPE II SIGNS
ON MULTIPLE POSTS

WISCONSIN DEPT OF TRANSPORTATION

APPROVED *Matthew R. Rauch*
for State Traffic Engineer

DATE 8/21/17 PLATE NO. A4-4.15

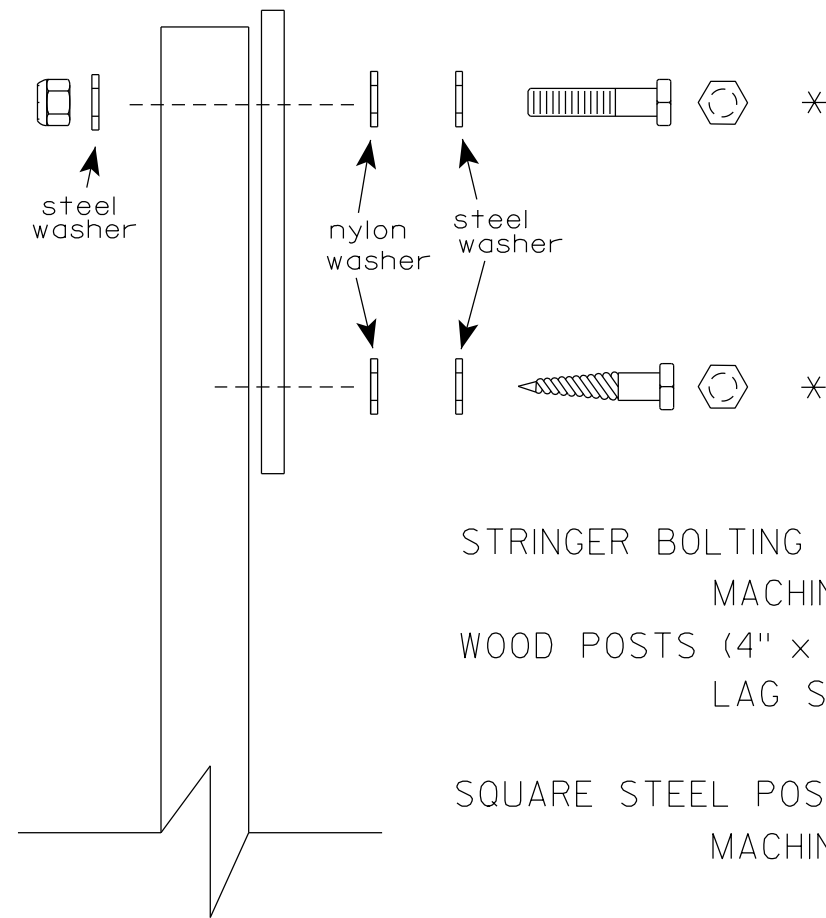
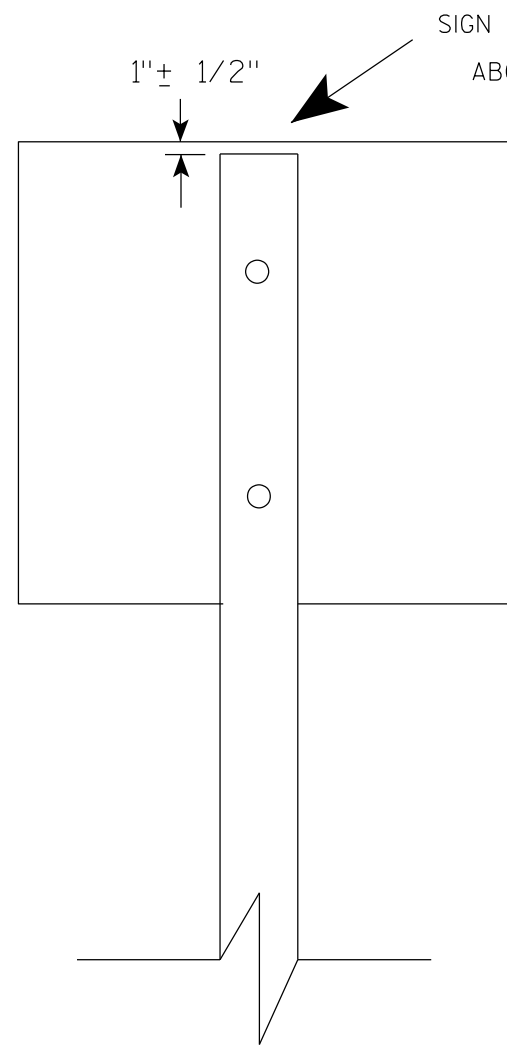

Nuts, bolts and lags used for mounting signs shall have hexagonal heads and shall be either :

- a. Hot dip galvanized in accordance with ASTM Designation: A 153, Class D, or SC 3
- b. Electro-galvanized in accordance with ASTM Designation : B 633, TYPE III, SC 3.

Threads on bolts and nuts shall be manufactured with sufficient allowance for the cadmium plate or galvanized coating to permit the nuts to run freely on the bolts.

- STRINGER BOLTING TO ALUMINUM SIGNS (SEE SIGN PLATE A4-18)
- MACHINE BOLTS - $\frac{5}{16}$ " X 1-3/4" Length w/ lock nuts
- WOOD POSTS (4" x 6")
- LAG SCREWS - $\frac{3}{8}$ " X 3" (NO STRINGERS ON BACK OF SIGN)
 $\frac{3}{8}$ " X 4" (STRINGERS ON BACK OF SIGN)
- SQUARE STEEL POSTS (2" x 2")
- MACHINE BOLTS - $\frac{3}{8}$ " X 3-1/4" Length w/ nuts (NO STRINGER ON BACK OF SIGN)
 $\frac{3}{8}$ " X 5" Length w/ nuts (STRINGERS ON BACK OF SIGN)
- RIVETS - $\frac{9}{32}$ " (6605-9-6) BULB-TITE, TRI-FOLD, ALUMINUM BODY/MANDREL
O.D. FLANGE .720-.765 INCH, GRIP RANGE .042-.375 INCH
- WASHERS (ALL POSTS) -
- 1-1/4" O.D. X $\frac{3}{8}$ " I.D. X $\frac{1}{16}$ " STEEL
 - 1-1/4" O.D. X $\frac{3}{8}$ " I.D. X .080 NYLON

* Two different fastening systems are shown for illustration purposes. On any individual sign, either one or the other system shall be used. Actual number of fasteners per sign varies with the sign area, but normally there are two. For a single post installation, all signs greater than 9 sq. ft. require the use of 3 fasteners.

ATTACHMENT OF SIGNS TO POSTS	
WISCONSIN DEPT OF TRANSPORTATION	
APPROVED	<i>Matthew R. Rauch</i> For State Traffic Engineer
DATE 4/1/2020	PLATE NO. A4-8.9

**2 1/4 " SQUARE
12 GAUGE
PERFORATED
GALVANIZED FINISH**

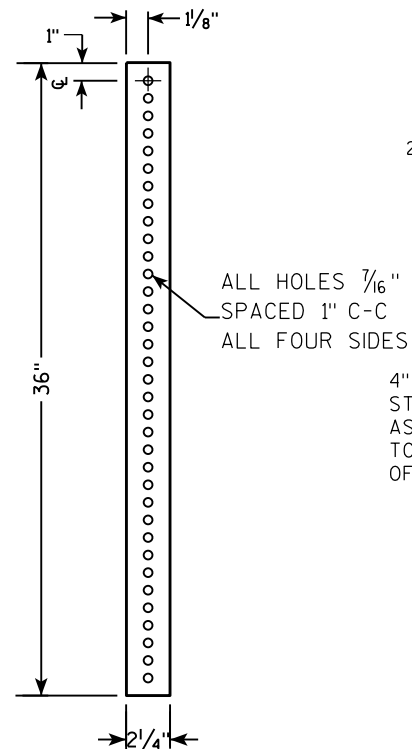

**2 1/2" SQUARE
12 GAUGE
OMNI-DIRECTIONAL
PERFORATED
SOIL STABILIZING SLEEVE
GALVANIZED FINISH**

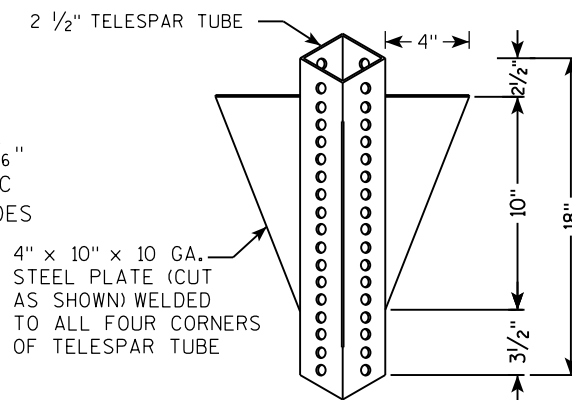

LENGTH SHOWN ON MISC. QTY'S
 18" DIA SCHEDULE 40 PVC BOX-OUT
 TELESCOPE PIECES FLUSH AT TOP
 36"
 18"
 13"
 2 1/2"
 2 1/4" SQUARE X 36"
 2 1/2" SQUARE X 18" (SOIL STABILIZING SLEEVE)
 3/8" ZINC PLATED ANCHOR BOLT AND NUT
 2 1/2" GRAVEL OR DIRT
 3/8" ZINC PLATED CORNER ANCHOR BOLT AND NUT
 ALL HOLES 7/16" SPACED 1" C-C ALL FOUR SIDES
 2" STEEL TUBULAR SQUARE UPPER SECTION
 SEE SIGN PLATE A4-8 FOR BOLT WASHER, & NUT MATERIAL
 SIGN

LENGTH SHOWN ON MISC. QTY'S

TELESCOPE PIECES FLUSH AT TOP

2" STEEL TUBULAR SQUARE UPPER SECTION

ALL HOLES $\frac{7}{16}$ " SPACED 1" C-C ALL FOUR SIDES

$\frac{3}{8}$ " ZINC PLATED CORNER ANCHOR BOLT AND NUT

1"

$\frac{3}{8}$ " ZINC PLATED ANCHOR BOLT AND NUT

2 1/2" SQUARE X 18" (SOIL STABILIZING SLEEVE)

2 1/4" SQUARE X 36"

SEE SIGN PLATE A4-8 FOR BOLT WASHER, & NUT MATERIAL

SIGN

3/8" ZINC PLATED CORNER
ANCHOR BOLT AND NUT

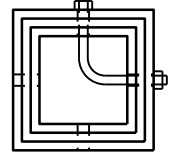

DIRECTION
OF TRAFFIC

SECTION A-A

Area of Sign Installation (Sq. Ft.)	Number of Required Posts
9 or less	1
Greater than 9 less than or equal to 18	2
Greater than 18 less than or equal to 27	3

TUBULAR STEEL
SIGN POST
A4-9

WISCONSIN DEPT OF TRANSPORTATION

APPROVED Matthieu R. Rauch

for State Traffic Engineer

DATE 2/05/15 PLATE NO. A4-9.9

PROJECT NO:

HWY:

COUNTY:

SHEET NO:

11

7

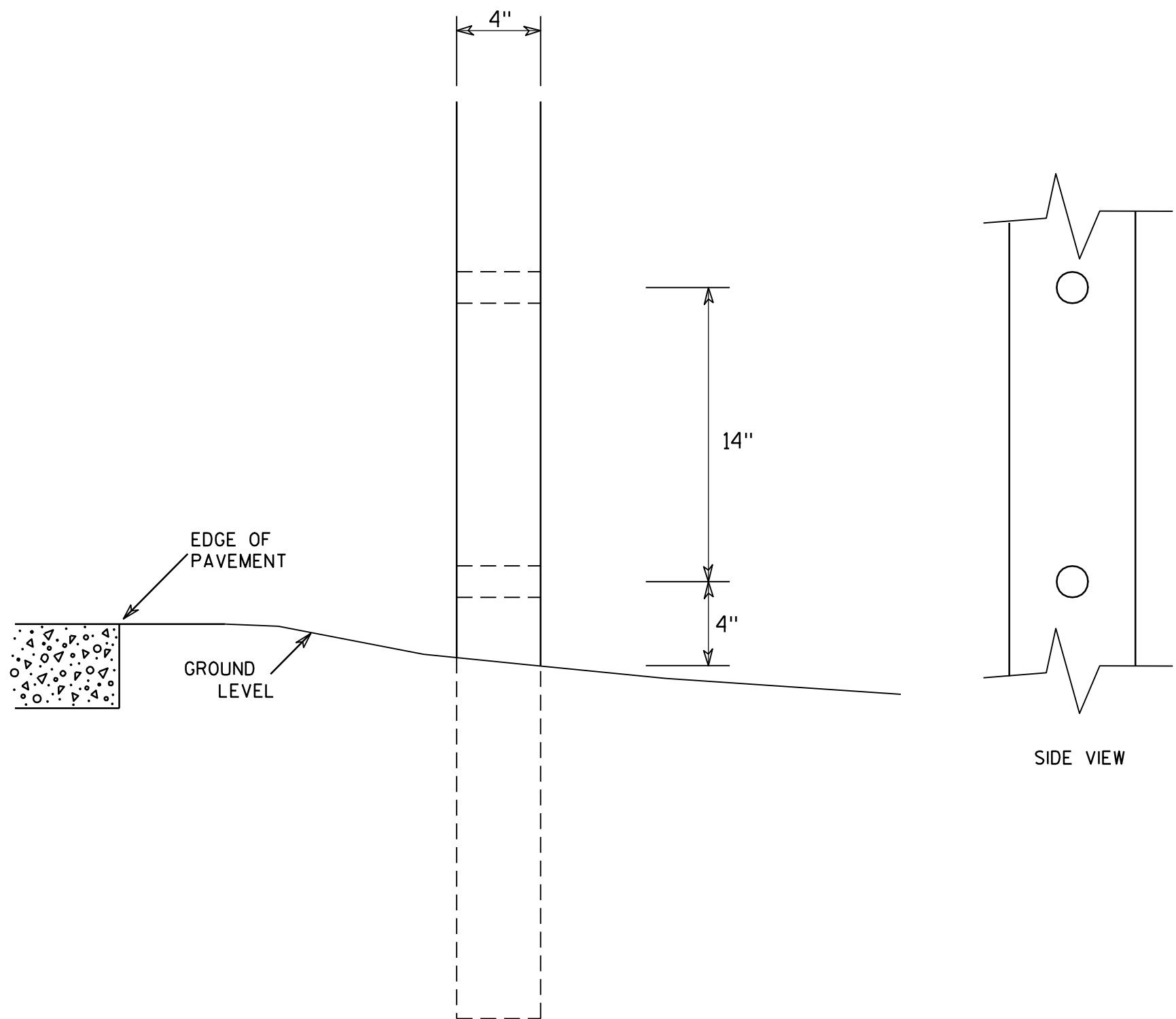

GENERAL NOTES

1. All 4 x 6 Wood Posts shall be modified by having two 1½" diameter holes drilled perpendicular to the roadway centerline.

7

4 X 6 WOOD POST
MODIFICATIONS

WISCONSIN DEPT OF TRANSPORTATION

APPROVED

Chester J. Spang
for State Traffic Engineer

DATE 3/27/97

PLATE NO. A4-11.2

PROJECT NO:

HWY:

COUNTY:

SHEET NO:

E

BANDING

SINGLE SIGN

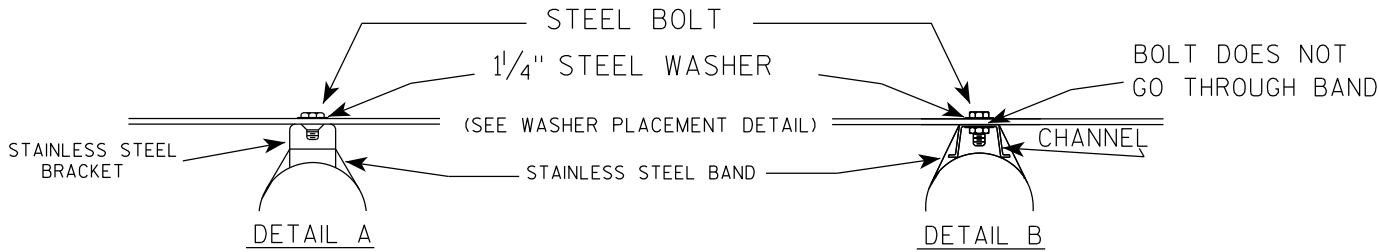
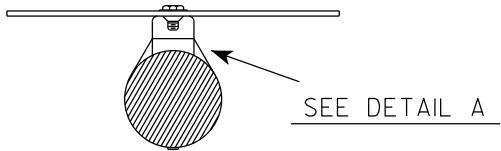
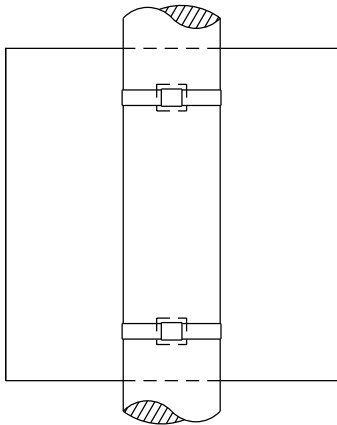

WASHER PLACEMENT

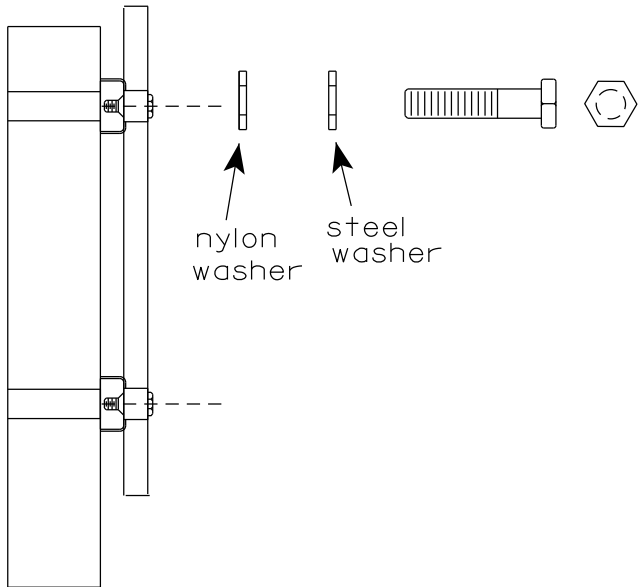

WASHERS (ALL POSTS) -
1-1/4" O.D. X 3/8" I.D. X 1/16" STEEL
1-1/4" O.D. X 3/8" I.D. X .080 NYLON
FOR ALL TYPE H SIGNS

GENERAL NOTES

1. Any sign over 3 feet in width shall use the V-Block banding method. See A5-10 standard plate.
2. Signs 3 feet or greater in height shall have three bracket bands installed. Signs less than 3 feet in height shall have two bracket bands installed.
3. Banding and assembly bracket shall be stainless steel. All bands shall be 3/4" in width and 0.025" thickness.
4. ALL SIGN MOUNTING BOLTS AND WASHERS SHALL BE EITHER:
 - a. Hot dip or mechanically galvanized in accordance with ASTM Designation: A 153, Class D
 - b. Electro-galvanized in accordance with ASTM designation: B 633, Type III, SC 3

"J" ASSEMBLY

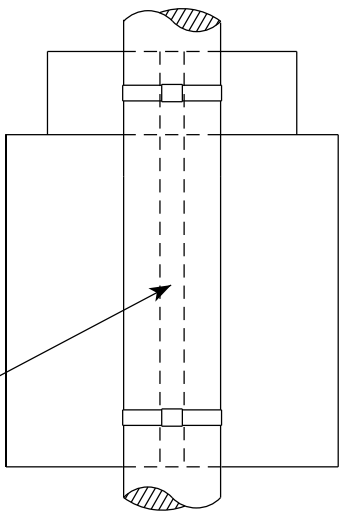

CHANNEL
SEE TYPICAL PANEL
INSTALLATION SHEET

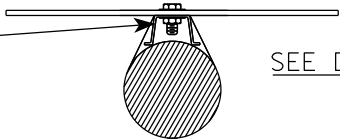

STANDARD SIGN
SIGN BANDING DETAILS

WISCONSIN DEPT OF TRANSPORTATION

APPROVED *Matthew R. Rauch*
for State Traffic Engineer
DATE 6/10/19 PLATE NO. A5-9.4

VIEW FROM
BACK

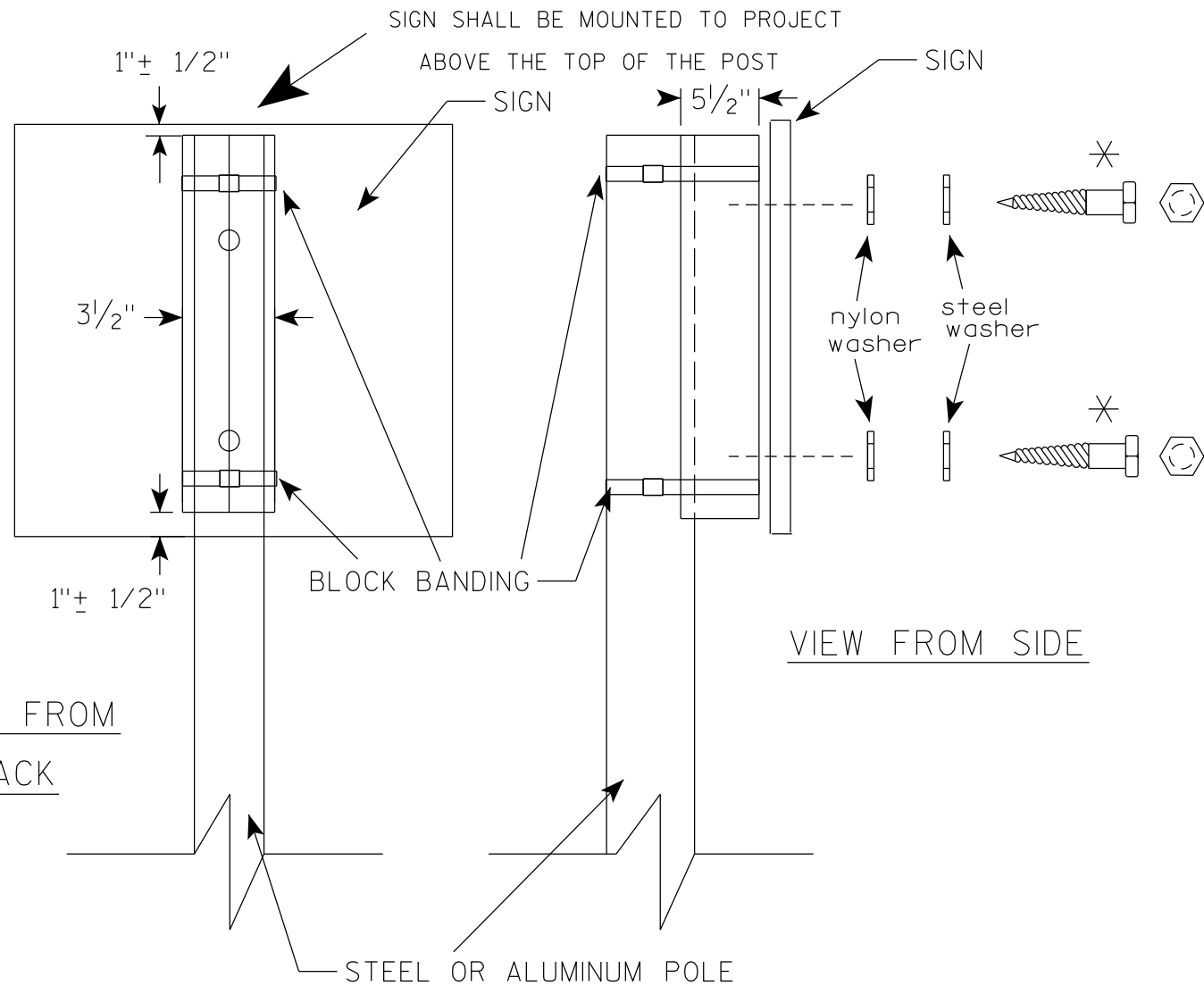

VIEW FROM SIDE

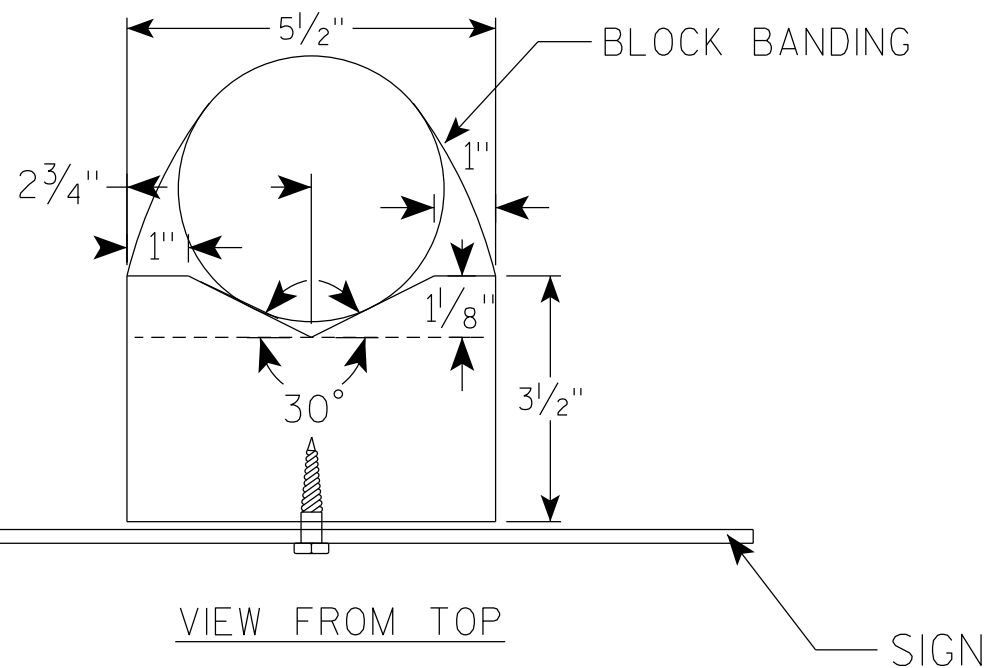

GENERAL NOTES

1. WOOD 4"X6" POST MATERIAL SHALL CONFORM TO 507.2.2 OF THE WisDOT STANDARD SPECIFICATIONS
2. BLOCK BANDING AND CLIPS SHALL BE STAINLESS STEEL, $\frac{3}{4}$ " WIDTH AND 0.025" THICKNESS
3. SIGNS 3' OR GREATER IN HEIGHT SHALL UTILIZE 3 BLOCK BANDS. SIGNS UNDER 3' IN HEIGHT SHALL UTILIZE 2 BLOCK BANDS
4. ACTUAL NUMBER OF FASTENERS PER SIGN VARIES WITH THE SIGN AREA, BUT NORMALLY THERE ARE TWO. FOR SIGNS GREATER THAN 9 S.F. 3 FASTENERS SHALL BE USED.
5. ALL SIGN MOUNTING BOLTS AND WASHERS SHALL BE EITHER:
 - a. Hot dip or mechanically galvanized in accordance with ASTM Designation: A 153, Class D
 - b. Electro-galvanized in accordance with ASTM Designation : B 633, TYPE III, SC 3
6. ALL BOLTS SHALL HAVE HEXAGONAL HEADS.
7. STEEL WASHERS SHALL BE $1\frac{1}{4}$ " O.D. X $\frac{3}{8}$ " I.D. X $\frac{1}{16}$ "
8. NYLON WASHERS SHALL BE $1\frac{1}{4}$ " O.D. X $\frac{3}{8}$ " I.D. X .080 FOR TYPE H OR TYPE F FACE SIGN

✱ LAG BOLTS SHALL BE $\frac{3}{8}$ " X $2\frac{1}{2}$ "

BLOCK BANDING DETAIL
(V-BLOCK OPTION)

WISCONSIN DEPT OF TRANSPORTATION

APPROVED *Matthew R. Rauch*
for State Traffic Engineer

DATE 6/10/19 PLATE NO. A5-10.2

PROJECT NO:

SHEET NO:

E

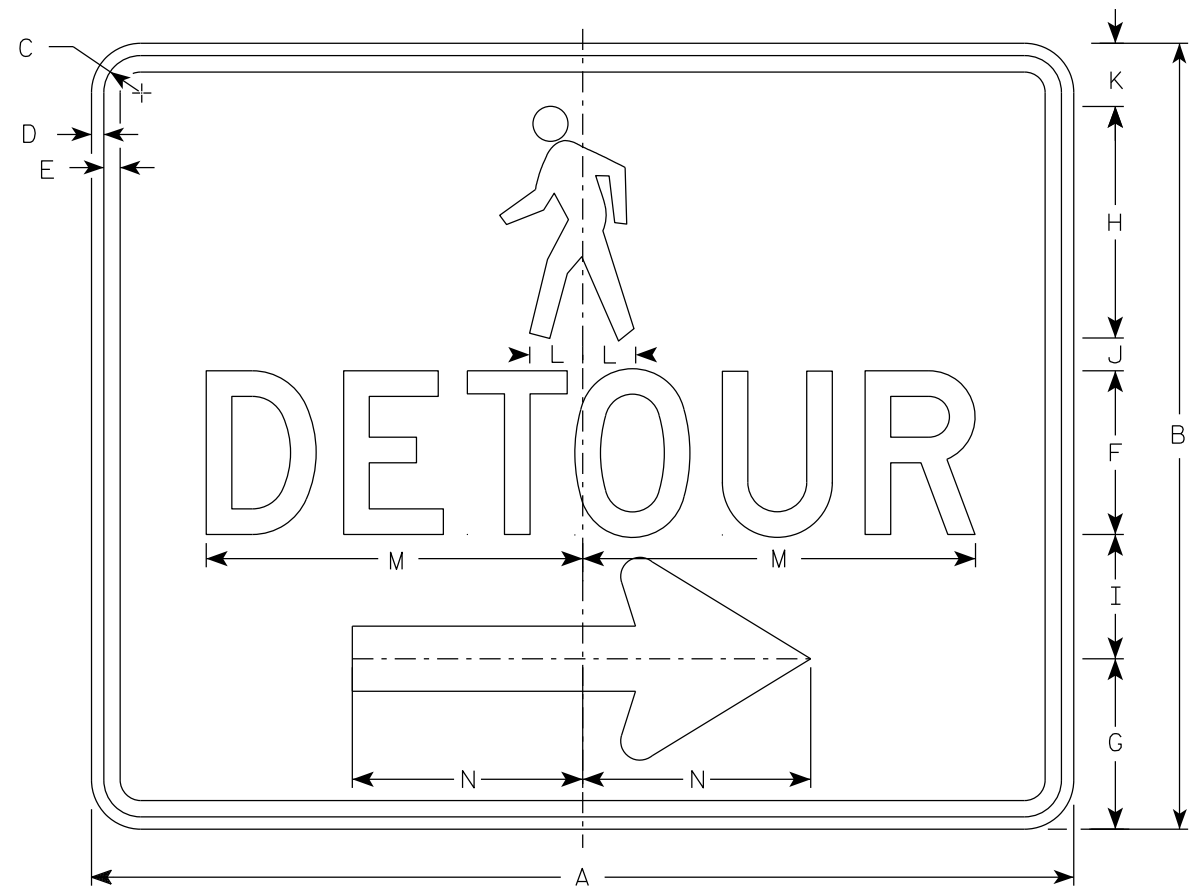

M4 - 9BR

- NOTES
- 1. Sign is Type II-Type F Reflective
 - 2. Color:
Background - Orange
Message - Black
 - 3. Message Series - D
 - 4. Corners may be square or rounded when base material is plywood but borders shall be rounded as shown. When base material is metal, the corners and borders shall be rounded.
 - 5. M4-9BL is the same as M4-9BR except the arrow is reversed.

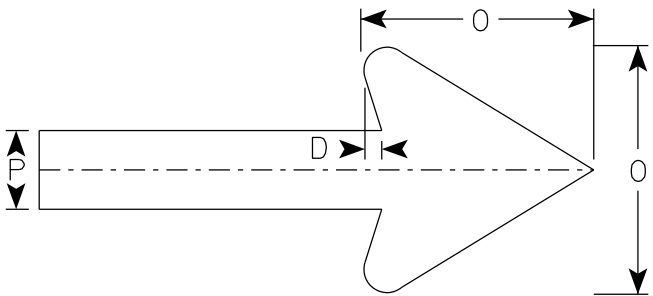

Arrow Detail

SIZE	A	B	C	D	E	F	G	H	I	J	K	L	M	N	O	P	Q	R	S	T	U	V	W	X	Y	Z	Area sq. ft.
1																											
2	30	24	1 1/8	3/8	1/2	5	5 1/4	7 1/8	3 3/4	1	1 1/8	1 5/8	11 3/4	7	6	2											5.00
3																											
4																											
5																											

PROJECT NO:		HWY:		COUNTY:		SHEET NO:		E
-------------	--	------	--	---------	--	-----------	--	---

STANDARD SIGN

M4-9B L&R

WISCONSIN DEPT OF TRANSPORTATION

APPROVED *Matthew R. Rauch*

For State Traffic Engineer

DATE 7/1/19

PLATE NO. M4-9B.2

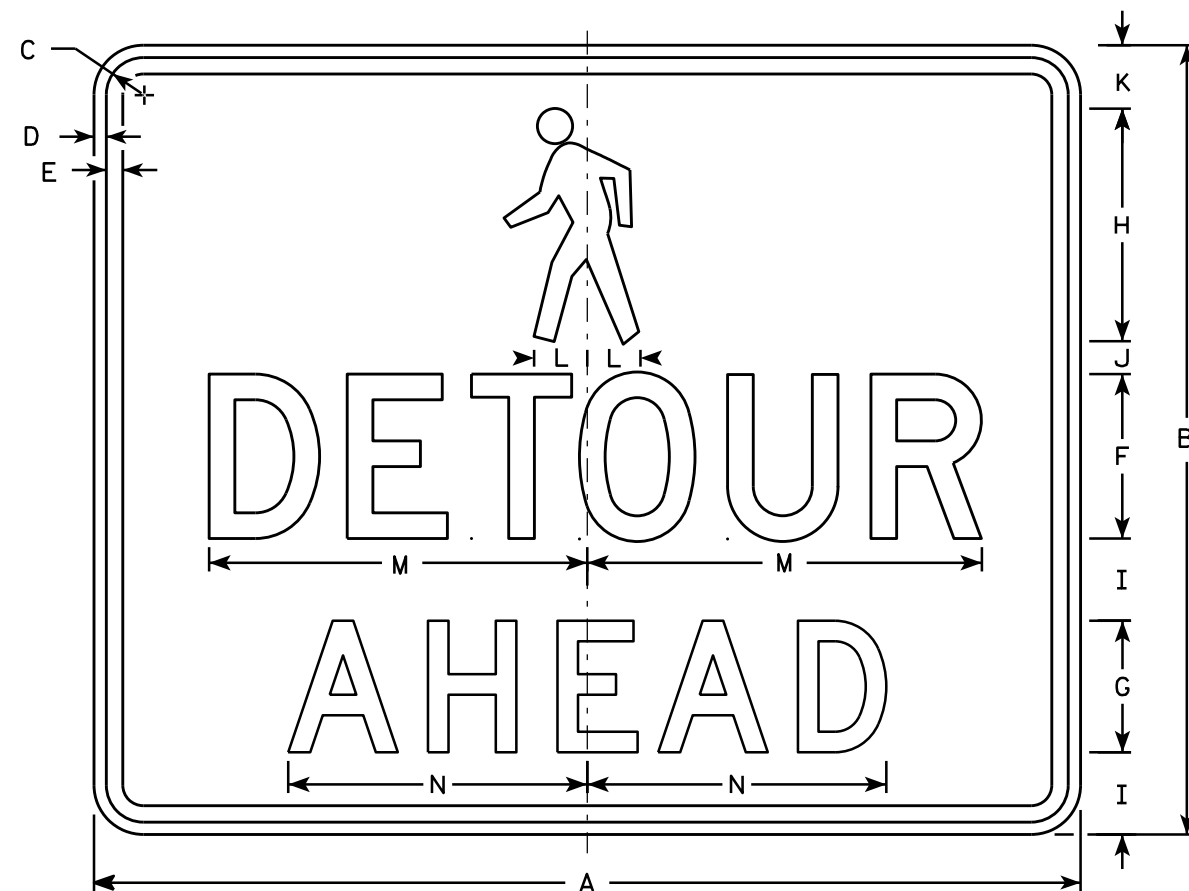

M4 - 9BA

NOTES

1. Sign is Type II - Type F Reflective
2. Color:
Background - Orange
Message - Black
3. Message Series - D
4. Corners may be square or rounded when base material is plywood but borders shall be rounded as shown. When base material is metal, the corners and borders shall be rounded.

SIZE	A	B	C	D	E	F	G	H	I	J	K	L	M	N	O	P	Q	R	S	T	U	V	W	X	Y	Z	Area sq. ft.
1																											
2	30	24	1 1/8	3/8	1/2	5	4	7 1/8	2 1/2	1	1 7/8	1 5/8	11 3/4	9 1/8													5.0
3																											
4																											
5																											

STANDARD SIGN
M4 - 9BA

WISCONSIN DEPT OF TRANSPORTATION

APPROVED *Matthew R. Rauch*
for State Traffic Engineer

DATE 3/24/16 PLATE NO. M4-9BA.1

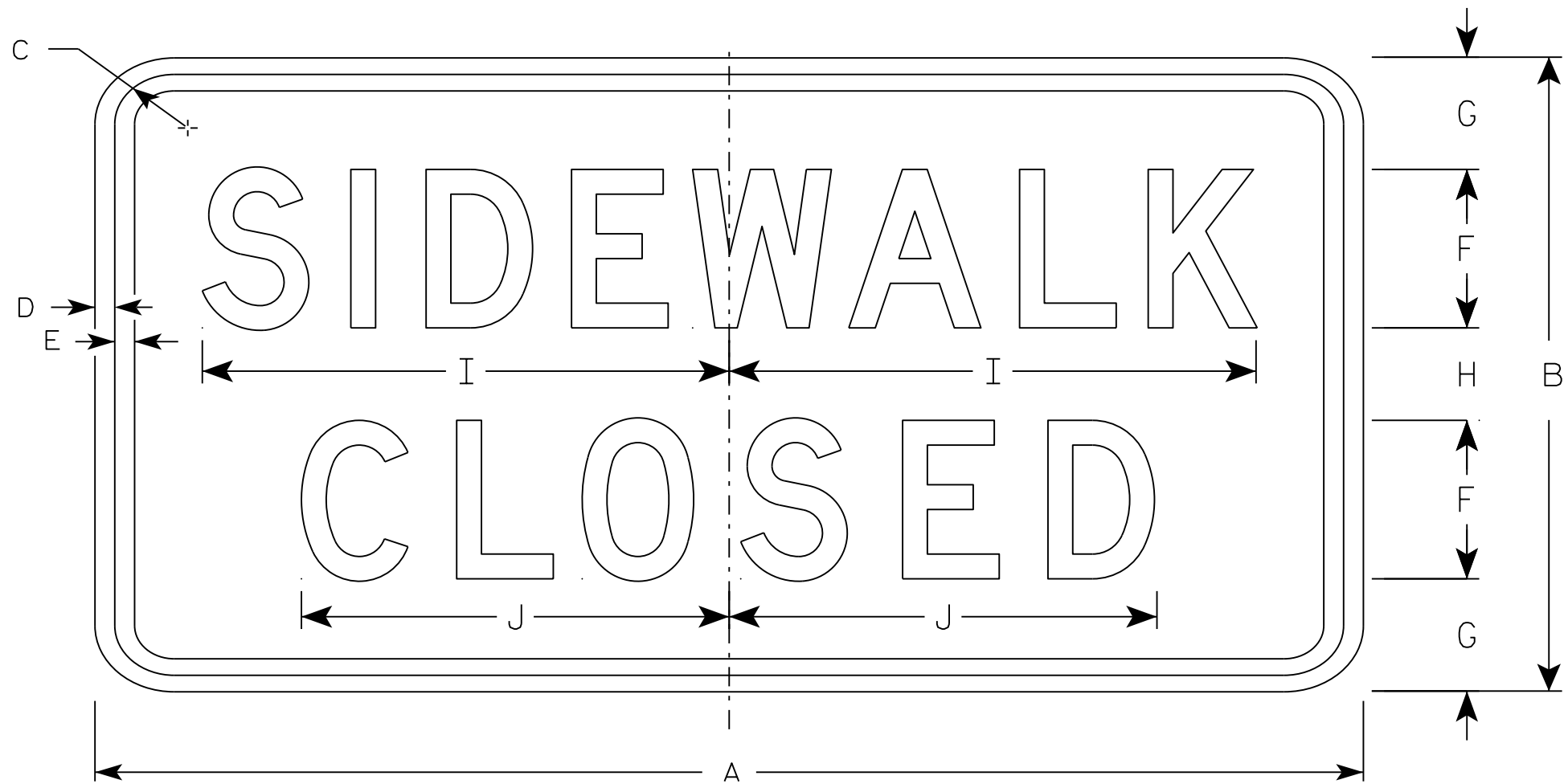

R9-9

NOTES

- 1. Sign is Type II - Type H Reflective - reference WIS DOT Standard Specification for HIGHWAY and STRUCTURE CONSTRUCTION latest edition.
- 2. Color:
Background - White
Message - Black
- 3. Message Series - C
- 4. Corners may be square or rounded when base material is plywood but borders shall be rounded as shown. When base material is metal, the corners and borders shall be rounded.
- 5. Use Size 2 for Sidewalks. Use Size 3 for Paths and Trails.

SIZE	A	B	C	D	E	F	G	H	I	J	K	L	M	N	O	P	Q	R	S	T	U	V	W	X	Y	Z	Area sq. ft.
1																											
2S	24	12	1 ¾	½	½	3	2 ⅛	1 ¾	10	8 ⅛																	2.0
2M	24	12	1 ¾	½	½	3	2 ⅛	1 ¾	10	8 ⅛																	2.0
3	30	18	1 ¾	½	½	4	3 ½	3	12 ½	10 ¼																	3.75
4																											
5																											

PROJECT NO:

HWY:

COUNTY:

SHEET NO:

E

STANDARD SIGN
R9-9

WISCONSIN DEPT OF TRANSPORTATION

APPROVED *Matthew R. Rauch*
for State Traffic Engineer

DATE 8/11/16 PLATE NO. R9-9.6

NOTES

- 1. Sign is Type II - Type H Reflective
- 2. Color:
Background - White
Message - Black
- 3. Message Series - C except Size 1 is Series D
- 4. Corners may be square or rounded when base material is plywood but borders shall be rounded as shown. When base material is metal, the corners and borders shall be rounded.
- 5. Use Size 2 for Sidewalks. Use Size 3 for Paths and Trails.

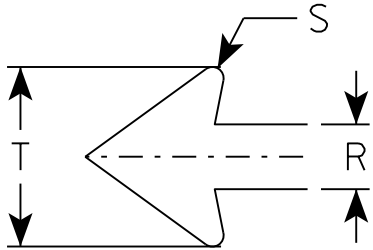
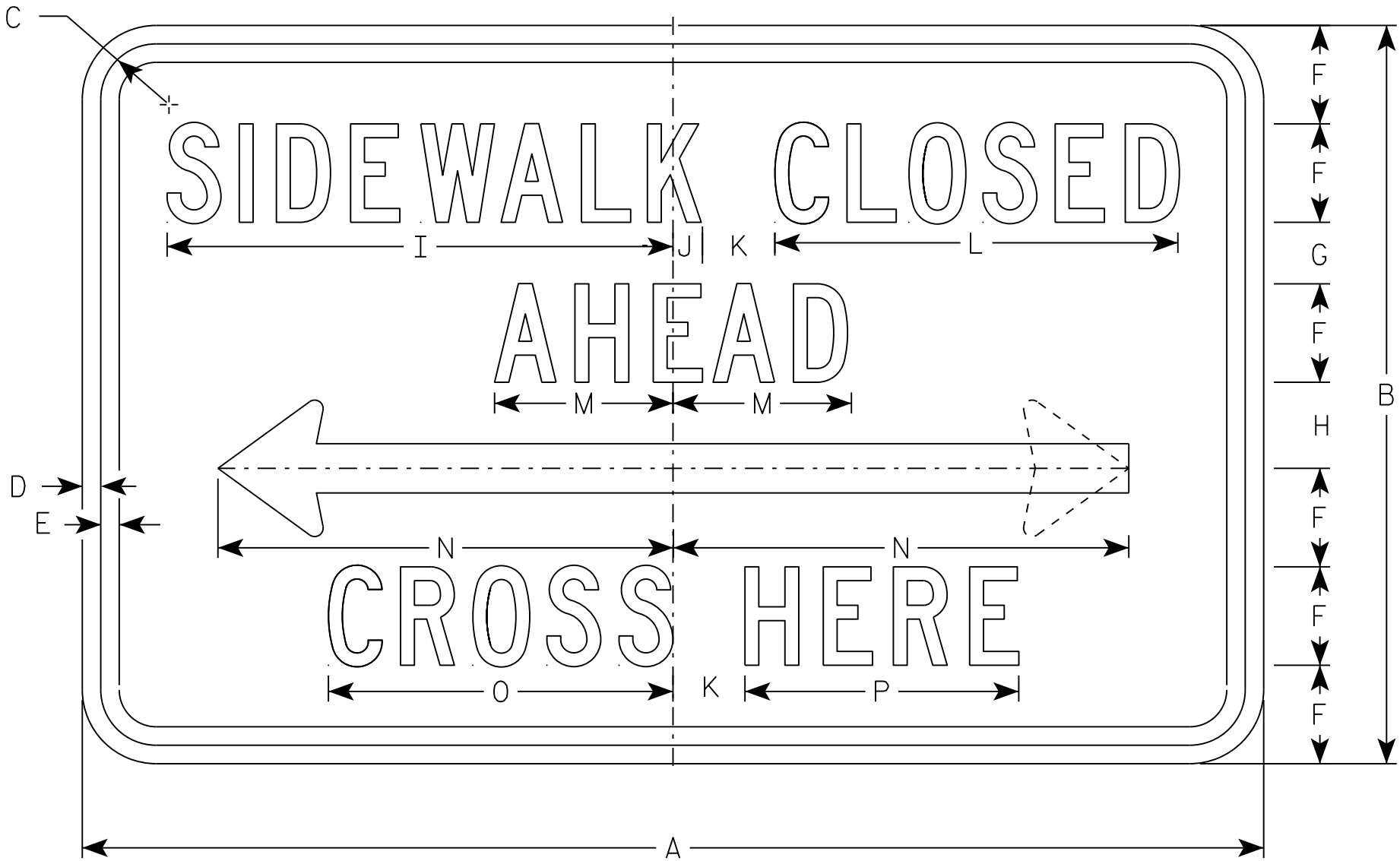

R9-11

SIZE	A	B	C	D	E	F	G	H	I	J	K	L	M	N	O	P	Q	R	S	T	U	V	W	X	Y	Z	Area sq. ft.
1																											
2S	24	12	1 1/8	3/8	3/8	1 1/2	1 1/2	1 1/2	9 3/4	5/8	1 1/2	7 5/8	3 1/2	9 1/4	6 5/8	5 1/8		1	1/8	2 3/4							2.0
2M	24	12	1 1/8	3/8	3/8	1 1/2	1 1/2	1 1/2	9 3/4	5/8	1 1/2	7 5/8	3 1/2	9 1/4	6 5/8	5 1/8		1	1/8	2 3/4							2.0
3	30	15	1 1/8	3/8	1/2	2	1 1/2	1 1/2	13	3/4	2	10 1/4	4 5/8	12 3/8	8 7/8	6 7/8		1 1/4	1/4	3 5/8							3.125
4																											
5																											

PROJECT NO:

HWY:

COUNTY:

SHEET NO:

E

STANDARD SIGN
R9-11

WISCONSIN DEPT OF TRANSPORTATION

APPROVED *Matthew R. Rauch*
for State Traffic Engineer
DATE 11/29/16 PLATE NO. R9-11.3

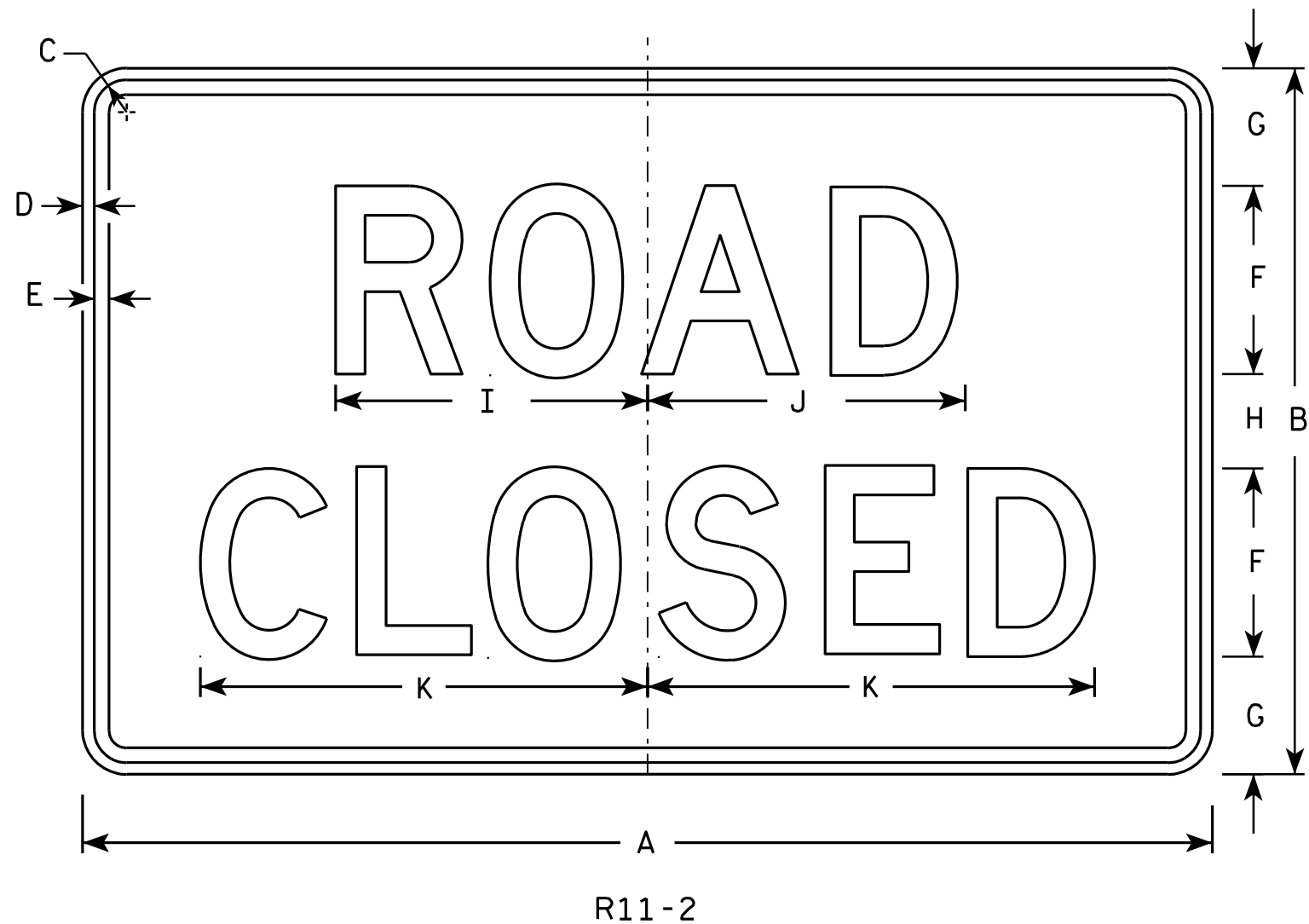

NOTES

1. Sign is Type II - Type H Reflective - reference WIS DOT Standard Specification for HIGHWAY and STRUCTURE CONSTRUCTION latest edition.
2. Color:
Background - White
Message - Black
3. Message Series - D
4. Corners may be square or rounded when base material is plywood but borders shall be rounded as shown. When base material is metal, the corners and borders shall be rounded.
5. Modify the message as required.

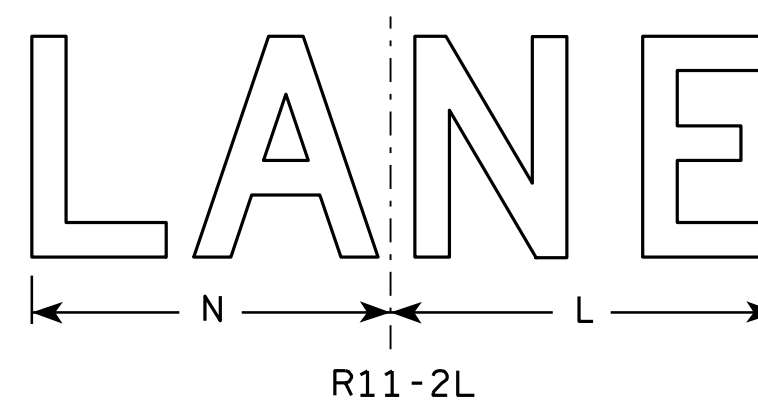
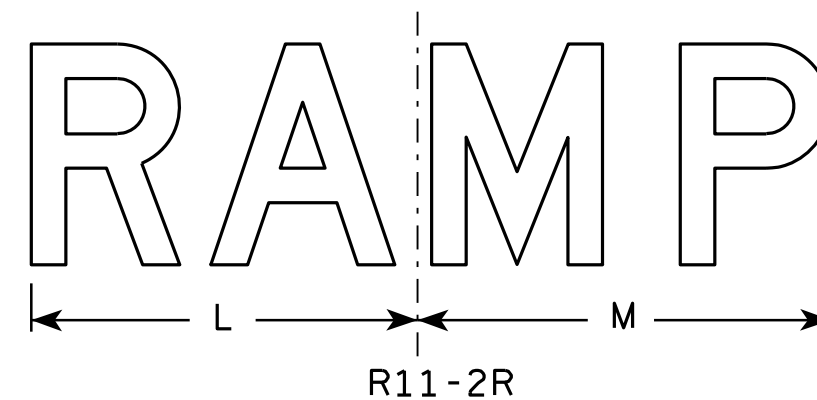

SIZE	A	B	C	D	E	F	G	H	I	J	K	L	M	N	O	P	Q	R	S	T	U	V	W	X	Y	Z	Area sq. ft.
1																											
2S	48	30	1 3⁄8	1⁄2	5⁄8	8	5	4	13 1⁄4	13 1⁄2	19	14	15	13													10.0
2M	48	30	1 3⁄8	1⁄2	5⁄8	8	5	4	13 1⁄4	13 1⁄2	19	14	15	13													10.0
3	48	30	1 3⁄8	1⁄2	5⁄8	8	5	4	13 1⁄4	13 1⁄2	19	14	15	13													10.0
4	48	30	1 3⁄8	1⁄2	5⁄8	8	5	4	13 1⁄4	13 1⁄2	19	14	15	13													10.0
5	48	30	1 3⁄8	1⁄2	5⁄8	8	5	4	13 1⁄4	13 1⁄2	19	14	15	13													10.0



STANDARD SIGN	
R11-2	
<small>WISCONSIN DEPT OF TRANSPORTATION</small>	
<small>APPROVED</small>	<i>Matthew R. Rauch</i> <small>for State Traffic Engineer</small>
<small>DATE</small> 4/1/11	<small>PLATE NO.</small> R11-2.10

PROJECT NO:	HWY:	COUNTY:	SHEET NO: E
-------------	------	---------	--------------------

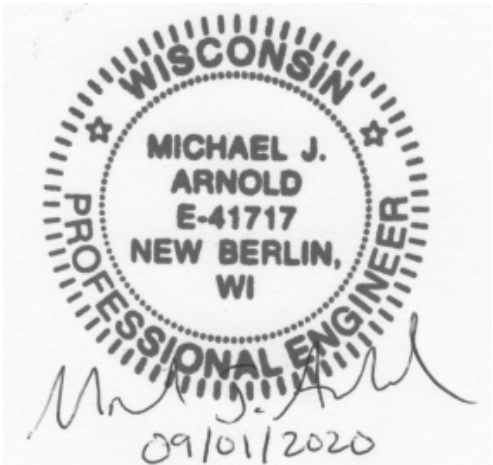
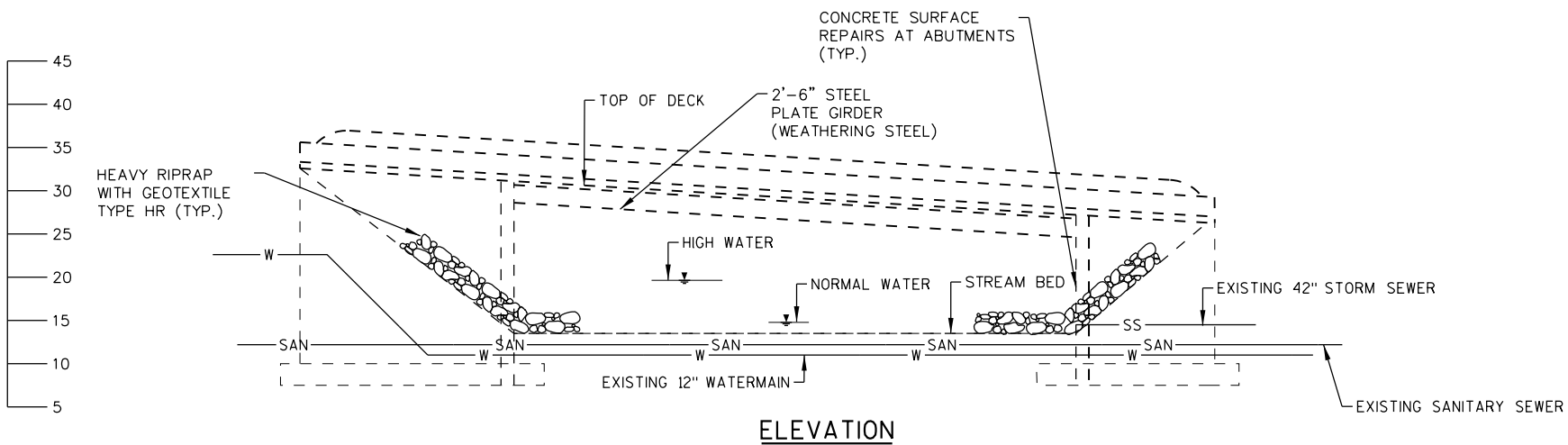
1. CONCRETE OVERLAY
2. CROSS SECTION AND QUANTITIES
3. INFRARED SCAN DATA



BUREAU OF STRUCTURES CONTACT: AARON BONK 608-261-0261
CONSULTANT CONTACT: MICHAEL ARNOLD 414-831-4179

NO.	DATE	REVISION		BY
		1555 North Rivercenter Drive, Suite 214 Milwaukee, WI 53212 (414) 944-6080		
STATE OF WISCONSIN DEPARTMENT OF TRANSPORTATION				
ACCEPTED 		SDR 11/30/20		DATE
CHIEF STRUCTURES DESIGN ENGINEER				
STRUCTURE B-67-177				
PRAIRIE AVENUE OVER FOX RIVER				
COUNTY WAUKESHA		TOWN/CITY/VILLAGE WAUKESHA		
DESIGN SPEC. REHABILITATION				
DESIGNED BY	GTS	DESIGN CK'D	MJA	DRAWN BY
CEB		PLANS CK'D		MJA
CONCRETE OVERLAY			DRAWING 1 OF 3	

PRINTER DRIVER: c:\pwworking\aecom\ds20_na_2019\giovanna.senesse@aecom.com\dms07634\AE_PDF_11 x 17.plt
PEN TABLE: pwt\aecom-na-pubentley.com\AECOM_DS20_NA_2019\Documents\AECOM_GLOBAL_NA\Workspace\001\WisDOT\NA\WorkSpace\001\WisDOT.structure.tbl
FILE NAME: pwt\aecom-na-pubentley.com\AECOM_DS20_NA_2019\Documents\606\0656-Prairie Avenue Bridge\900-CAD\01S\910-CAD\Sheets\02-Cross Section.dgn
PLOT DATE: 9/7/2020 BATCH PRINT SHEET 2 OF 3

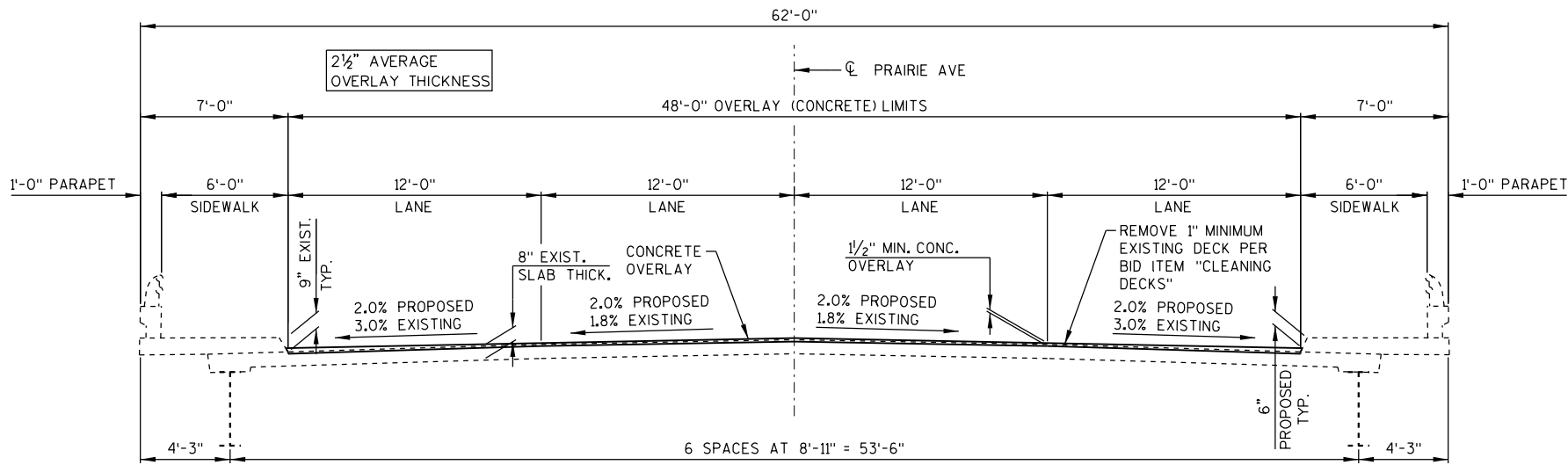

CROSS SECTION THRU ROADWAY
LOOKING SOUTH

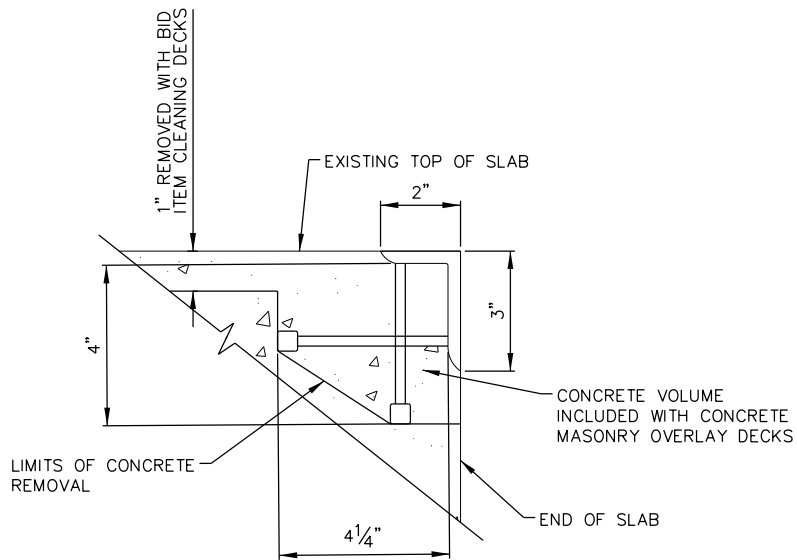

ARMOR ANGLE REMOVAL DETAIL

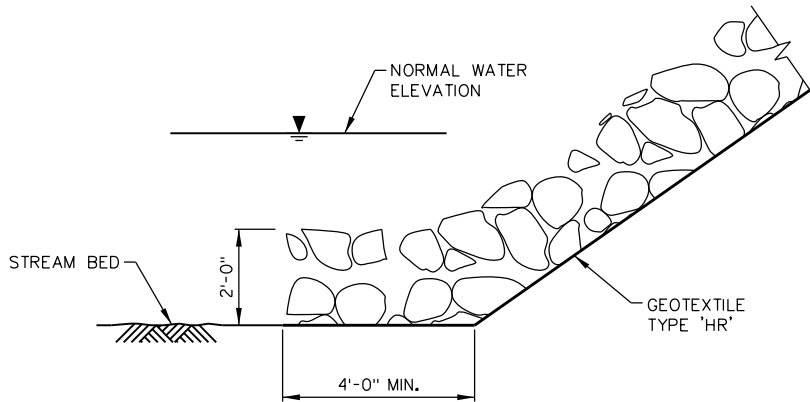

RIP RAP TOE DETAIL

TOTAL ESTIMATED QUANTITIES

BID ITEM NUMBER	BID ITEM	UNIT	TOTALS
502.3200	PROTECTIVE SURFACE TREATMENT	SY	356
502.3215.S	PROTECTIVE SURFACE TREATMENT RESEAL	SY	97
509.0301	PREPARATION DECKS TYPE 1	SY	57
509.0302	PREPARATION DECKS TYPE 2	SY	14
509.0500	CLEANING DECKS	SY	356
509.1200	CURB REPAIR	LF	53
509.1500	CONCRETE SURFACE REPAIR	SF	20
509.2000	FULL-DEPTH DECK REPAIR	SY	2
509.2500	CONCRETE MASONRY OVERLAY DECKS	CY	31
606.0300	RIPRAP HEAVY	CY	48
645.0120	GEOTEXTILE TYPE HR	SY	72

NO.	DATE	REVISION	BY
STATE OF WISCONSIN DEPARTMENT OF TRANSPORTATION			
STRUCTURE B-67-177			
DRAWN BY		CEB	PLANS CK'D. MJA
CROSS SECTION AND QUANTITIES		SHEET 2 OF 3	

PRINTER DRIVER: c:\pwworking\aecom\ds20_na_2019\giovanna.senesse@aecom.com\dms07634\AE_PDF_11 x 17.plt
PEN TABLE: pwt\aecom\na-pw\bentley.com\AECOM.DS20_NA_2019\Documents\AECOM.GLOBAL_NA\Workspace\DOT\WisDOT\Bridge_Ver A\Pen Tables\AE_WisDOT_structure.tbl
FILE NAME: pwt\aecom\na-pw\bentley.com\AECOM.DS20_NA_2019\Documents\60610656-Prairie Avenue Bridge\900-CAD_CIS\910-CAD\sheets\B-67-177-REHAB.dgn
PLOT DATE: 9/7/2020 BATCH PRINT SHEET 3 OF 3 PLOT TIME: 3:52:41 PM

STATE PROJECT NUMBER

2718-20-70

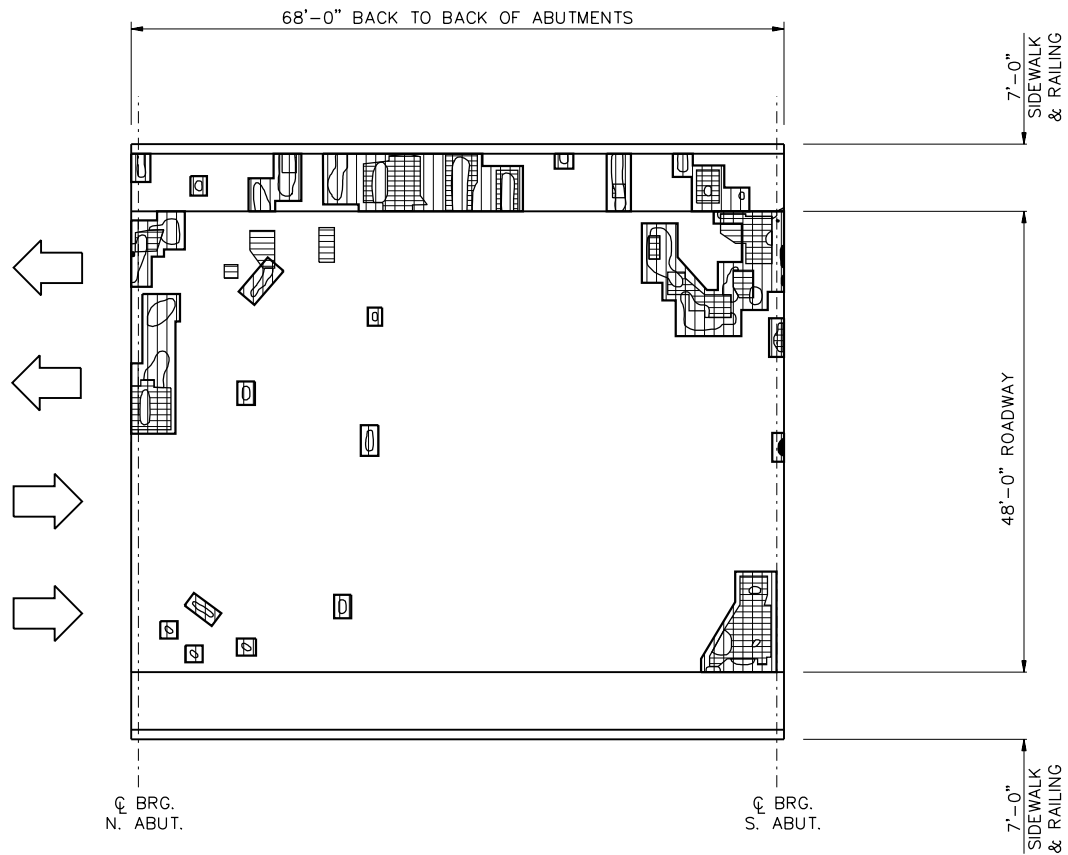

PLAN

PROPOSED REHABILITATION AREAS

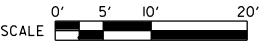
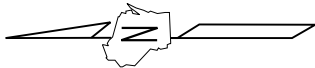

SURFACE TYPE: CONCRETE – NO OVERLAY
INFRARED INSPECTION DATE: 8/9/19
INFRARED INSPECTION PERFORMED BY AECOM

STRUCTURE NO. B-67-177

REHABILITATION AREA SUMMARY		ROADWAY		SIDEWALKS		LEGEND	
ITEM	UNIT	QUANT.	%	QUANT.	%		
TOTAL AREA	yd ²	356.2		89.1		DECK PREPARATION AREA	
SHADE/DEBRIS	yd ²	0		0		SHADE/DEBRIS	
PREPARATION, DECKS, TYPE 1	yd ²	35.6	10.0	21.8	24.5	DELAMINATION	
PREPARATION, DECKS, TYPE 2	yd ²	8.9	2.5	5.5	6.2	SPALL	
FULL DEPTH DECK REPAIR	yd ²	1.0	0.3	1.0	1.1	DEBOND	
						ASPHALT PATCH	
						CONCRETE PATCH	

NO.	DATE	REVISION	BY
STATE OF WISCONSIN DEPARTMENT OF TRANSPORTATION			
STRUCTURE B-67-177			
DRAWN BY		JT	PLANS CK'D. DU
INFRARED SCAN DATA		SHEET 3 OF 3	

Notes



Wisconsin Department of Transportation

Dedicated people creating transportation solutions
through innovation and exceptional service.

<http://www.dot.wisconsin.gov>