

LAX

PROJECT ID: 1650-00-78

WITH:

COUNTY: GRANT

FEBRUARY 2021

ORDER OF SHEETS

Section No.	1	Title
Section No.	2	Typical Sections and Details
Section No.	3	Estimate of Quantities
Section No.	3	Miscellaneous Quantities
Section No.	4	Right of Way Plat
Section No.	5	Plan and Profile
Section No.	6	Standard Detail Drawings
Section No.	7	Sign Plates
Section No.	8	Structure Plans
Section No.	9	Computer Earthwork Data
Section No.	9	Gross Sections

TOTAL SHEETS = 42

03

DESIGN DESIGNATION 1650-00-08

A.A.D.T.	2019	=	4,900
A.A.D.T.		=	
D.H.V.		=	10.1
D.D.		=	55/65
T.		=	8.48 %
DESIGN SPEED		=	55 M.P.H.
ESALS		=	

CONVENTIONAL SYMBOLS

PLAN

CORPORATE LIMITS

PROPERTY LINE

LOT LINE

LIMITED HIGHWAY EASEMENT

EXISTING RIGHT OF WAY

PROPOSED OR NEW R/W LINE

SLOPE INTERCEPT

REFERENCE LINE

EXISTING CULVERT

PROPOSED CULVERT (Box or Pipe)

COMBUSTIBLE FLUIDS

MARSH AREA

WOODED OR SHRUB AREA

PROFILE

GRADE LINE

ORIGINAL GROUND

MARSH OR ROCK PROFILE (To be noted as such)

SPECIAL DITCH

GRADE ELEVATION

CULVERT (Profile View)

UTILITIES

ELECTRIC

FIBER OPTIC

GAS

SANITARY SEWER

STORM SEWER

TELEPHONE

WATER

UTILITY PEDESTAL

POWER POLE

TELEPHONE POLE

STATE OF WISCONSIN

DEPARTMENT OF TRANSPORTATION

PLAN OF PROPOSED IMPROVEMENT

DICKEYVILLE - LANCASTER

STH 133 - CTH U

USH 61

GRANT COUNTY

STATE PROJECT NUMBER 1650-00-78

END PROJECT STA 847+00

BEGIN PROJECT STA 797+00

X: 825249.7221

Y: 464866.2873

HORIZONTAL POSITIONS SHOWN ON THIS PLAN ARE WISCONSIN COORDINATE REFERENCE SYSTEM (WISCRS), GRANT COUNTY, NAD83 (2011), IN U.S. SURVEY FEET. POSITIONS SHOWN ARE GRID COORDINATES, GRID BEARINGS, AND GRID DISTANCES. GRID DISTANCES ARE THE SAME AS GROUND DISTANCES. ELEVATIONS ARE REFERENCED TO NAVD 88 (2012). GPS DERIVED ELEVATIONS ARE BASED ON GEOID 12A.

STATE OF WISCONSIN

DEPARTMENT OF TRANSPORTATION

PREPARED BY

Surveyor

Designer

Project Manager

Regional Examiner

Regional Supervisor

SURVEYOR

KATHLEEN KLUDY, P.E.

TIMOTHY MAEDKE, P.E.

REGIONAL EXAMINER

REINY YAHNKE, P.E.

APPROVED FOR THE DEPARTMENT

DATE: 10/20/20

E

FILE NAME : N:\PDS\C3D\16500008\SHEETSPLAN\010101-TL.DWG

PLOT DATE : 10/19/2020 12:50 PM

PLOT BY : KLUDY, KATHLEEN M

PLOT NAME :

STANDARD ABBREVIATIONS

AC	ACRE	LC.	LONG CHORD
AGG	AGGREGATE	LS	LUMP SUM
<	ANGLE	M.P.	MARKER POST
AE, AEW	APRON ENDWALL	MGAL	1000 GALLONS
ASPH.	ASPHALTIC	N.C.	NORMAL CROWN
A.D.T.	AVERAGE DAILY TRAFFIC	N	NORTH
A.A.D.T.	ANNUAL AVERAGE DAILY TRAFFIC	NB	NORTHBOUND
B.F.	BACK FACE	NOR	NORMAL
BM	BENCHMARK	NO.	NUMBER
BTWN	BETWEEN	PAV'T	PAVEMENT
CTR.	CENTER	P.L.E.	PERMANENT LIMITED EASEMENT
C/L	CENTER LINE	P.C.	POINT OF CURVATURE
Δ	CENTRAL ANGLE OR DELTA	P.I.	POINT OF INTERSECTION
C.E.	COMMERCIAL ENTRANCE	P.T.	POINT OF TANGENCY
CONST.	CONSTRUCTION	PCC	PORTLAND CEMENT CONCRETE
CMCP	CORRUGATED METAL CULVERT PIPE	P.E.	PRIVATE ENTRANCE
CMP	CORRUGATED METAL PIPE	PGL	PROFILE GRADE LINE
CO.	COUNTY	P.L.	PROPERTY LINE
CTH	COUNTY TRUNK HIGHWAY	R	RADIUS OR RANGE
CR.	CREEK	R/L	REFERENCE LINE
CABC	CRUSHED AGGREGATE BASE COURSE	R.C.C.P.	REINFORCED CONCRETE CULVERT PIPE
CY	CUBIC YARD	REQ'D	REQUIRED
CP	CONTROL POINT OR CULVERT PIPE	RT	RIGHT
C&G	CURB AND GUTTER	R.H.F.	RIGHT HAND FORWARD
D	DEGREE OF CURVE	R/W	RIGHT OF WAY
D.H.V.	DESIGN HOURLY VOLUME	RD.	ROAD
DIA.	DIAMETER	SHLD.	SHOULDER(S)
D.D.	DIRECTIONAL DISTRIBUTION	SHR.	SHRINKAGE
DISCH.	DISCHARGE	S	SOUTH
DMS	DYNAMIC MESSAGE SIGN	SB	SOUTHBOUND
EA	EACH	S.F.	SQUARE FOOT (FEET)
E	EAST	SDD	STANDARD DETAIL DRAWING(S)
EB	EASTBOUND	STH	STATE TRUNK HIGHWAY
ELEC.	ELECTRIC(AL), ELEC. CABLE	STA.	STATION
EL., ELEV.	ELEVATION	S.E.	SUPERELEVATION
ESALS	EQUIVALENT SINGLE AXLE LOADS	S/L	SURVEY LINE
EXC.	EXCAVATION	SYM	SYMMETRICAL
EXIST	EXISTING	T.	PERCENT TRUCKS
F.F.	FACE TO FACE	TEL.	TELEPHONE
FERT.	FERTILIZER	TEMP.	TEMPORARY
F.E.	FIELD ENTRANCE	T.L.E.	TEMPORARY LIMITED EASEMENT
F/L, F.L.	FLOW LINE	T.O.C.	TOP OF CURB
GALV.	GALVANIZE	TYP	TYPICAL
H.S.	HIGH STRENGTH	UNCL.	UNCLASSIFIED
CWT	HUNDRED WEIGHT	U.G.	UNDERGROUND (CABLE)
INL	INLET	VAR	VARIABLE
INTER.	INTERSECTION	V.C.	VERTICAL CURVE
IH	INTERSTATE HIGHWAY	V.P.C.	VERTICAL POINT OF CURVATURE
JT.	JOINT	V.P.I.	VERTICAL POINT OF INTERSECTION
LT	LEFT	V.P.T.	VERTICAL POINT OF TANGENCY
L.H.F.	LEFT HAND FORWARD	Wt.	WEIGHT
L.	LENGTH OF CURVE	W	WEST
L.F.	LINEAR FOOT(FEET)	WB	WESTBOUND

GENERAL NOTES

- THERE ARE UTILITY FACILITIES WITHIN THE PROJECT AREA THAT ARE NOT SHOWN ON THE PLANS. THE CONTRACTOR SHALL COORDINATE HIS CONSTRUCTION ACTIVITIES WITH A CALL TO DIGGERS HOTLINE AND/OR A DIRECT CALL TO THE UTILITIES THAT HAVE FACILITIES IN THE AREA. NOT ALL UTILITIES ARE MEMBERS OF DIGGERS HOTLINE.

DNR LIAISON

ANDY BARTA
ENVIRONMENTAL ANALYSIS & REVIEW SPECIALIST
WISCONSIN DEPT. OF NATURAL RESOURCES
DNR SOUTHCENTRAL REGION HQ
3911 FISH HATCHERY ROAD
FITCHBURG, WI 53711
608-235-2955
ANDREW.BARTA@WISCONSIN.GOV

DESIGN CONTACTS

TIM MAEDKE
PROJECT MANAGER
WISDOT SW REGION
3550 MORMON COULEE RD
LA CROSSE, WI 54601
608-789-6317
TIMOTHY.MAEDKE@DOT.WI.GOV

KATHLEEN KLUDY
PROJECT DESIGNER
WISDOT SW REGION
3550 MORMON COULEE RD
LA CROSSE, WI 54601
608-785-9948
KATHLEEN.KLUDY@DOT.WI.GOV

UTILITY CONTACTS

MARY MONTGOMERY
ALLIANT ENERGY - ELECTRICITY; GAS/PETROLEUM
200 FIRST ST
CEDAR RAPIDS, IA 52401
(319) 786-4768
MaryMontgomery@alliantenergy.com

Craig Eggert
MEDICOM WISCONSIN LLC - COMMUNICATION LINE
1240 HIGHWAY 52
CHA TFIELD, MN 55923
(563) 419-5160
ceggert@mediacomcc.com

KEN KLAAS
TDS TELECOM - COMMUNICATION LINE
140 N MONROE ST
P.O. Box 467
LANCASTER, WI 53813
(608) 723-3633
Kenneth.Klaas@tdstelecom.com



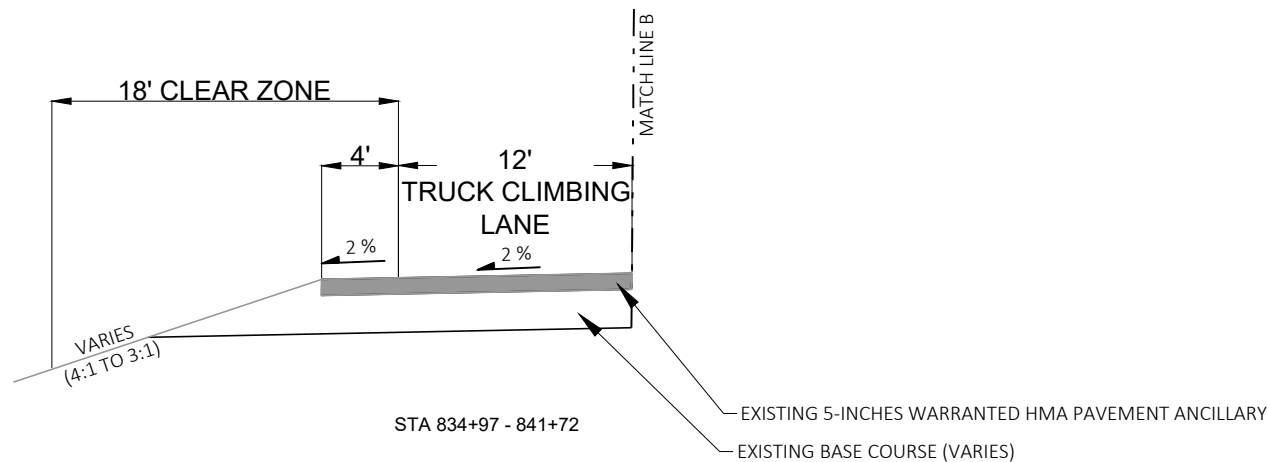
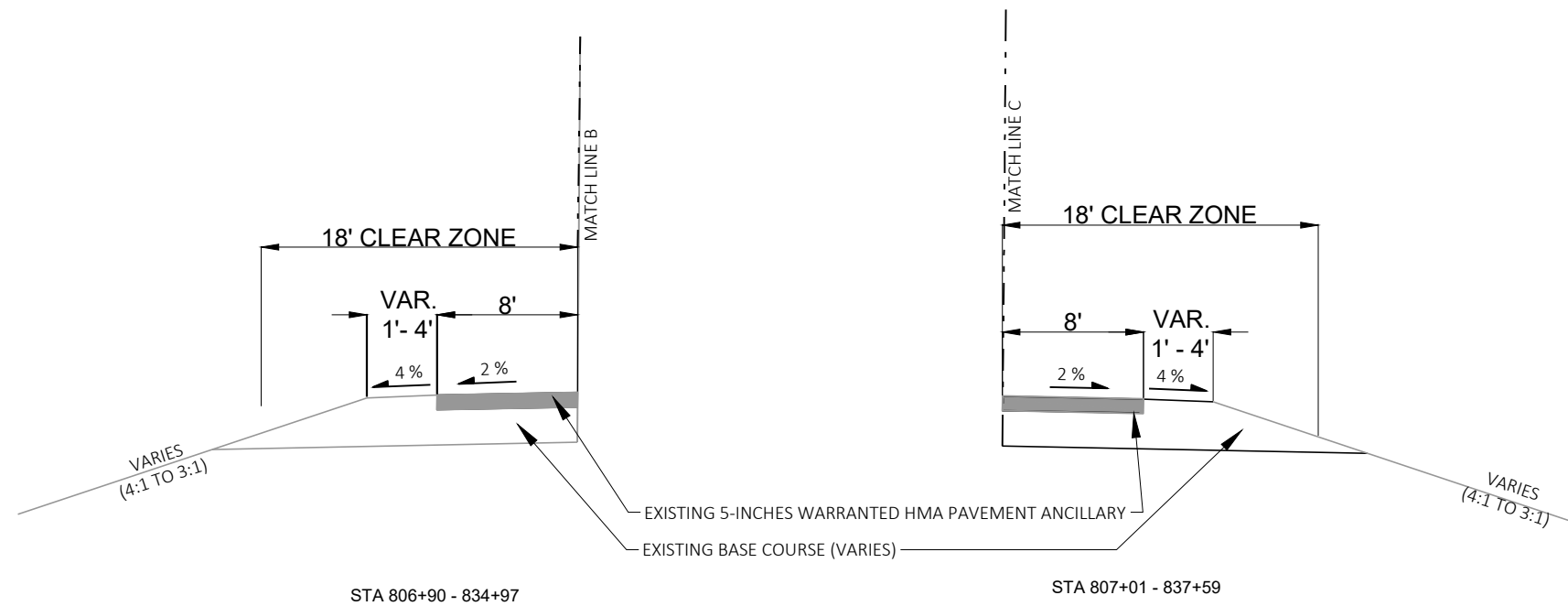
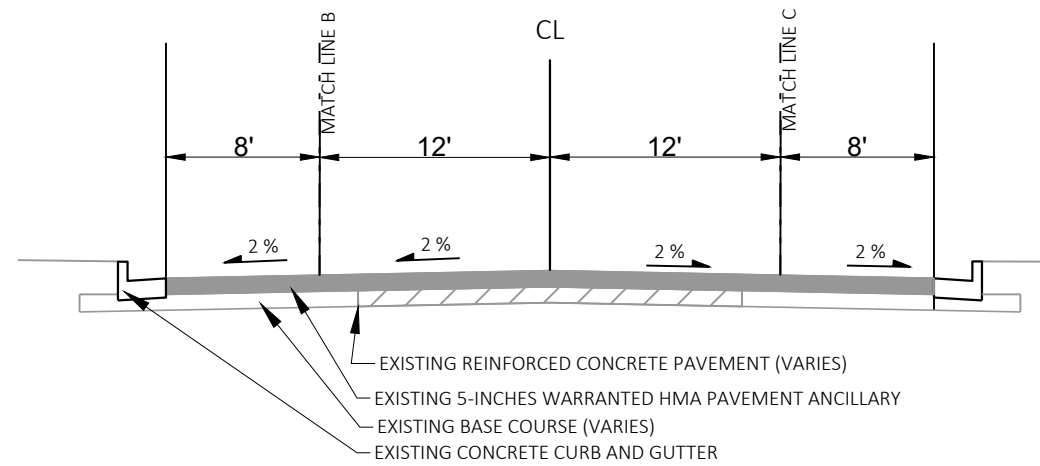

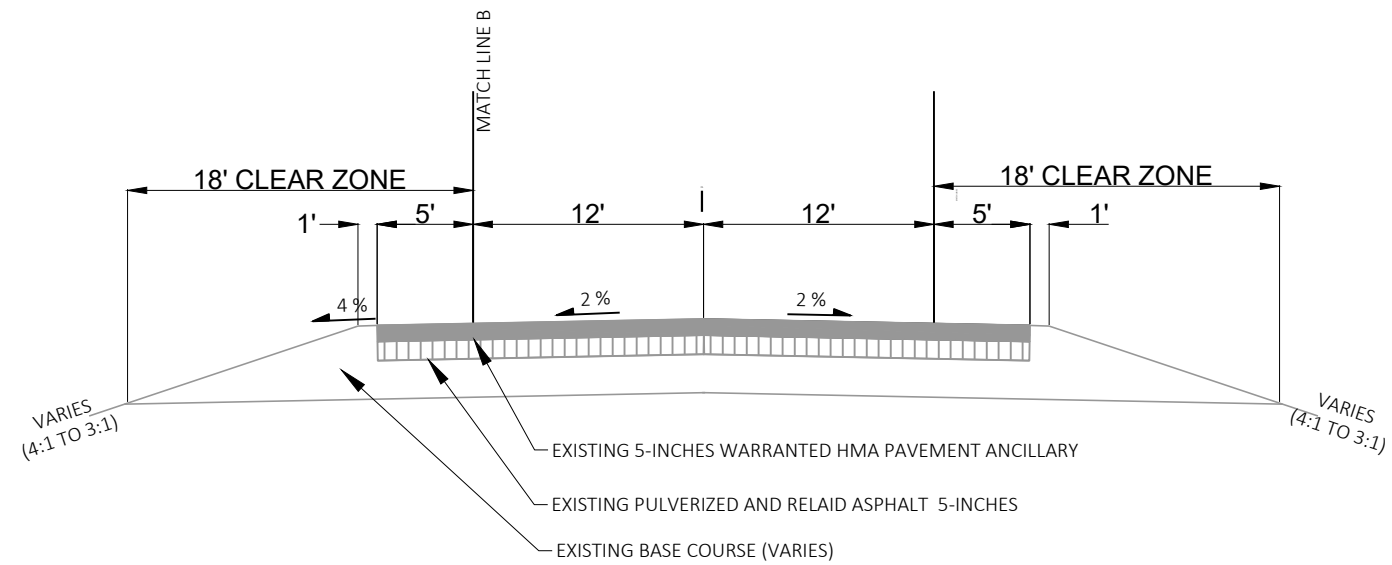

EXISTING TYPICAL SECTION

STA 841+72 - 846+00

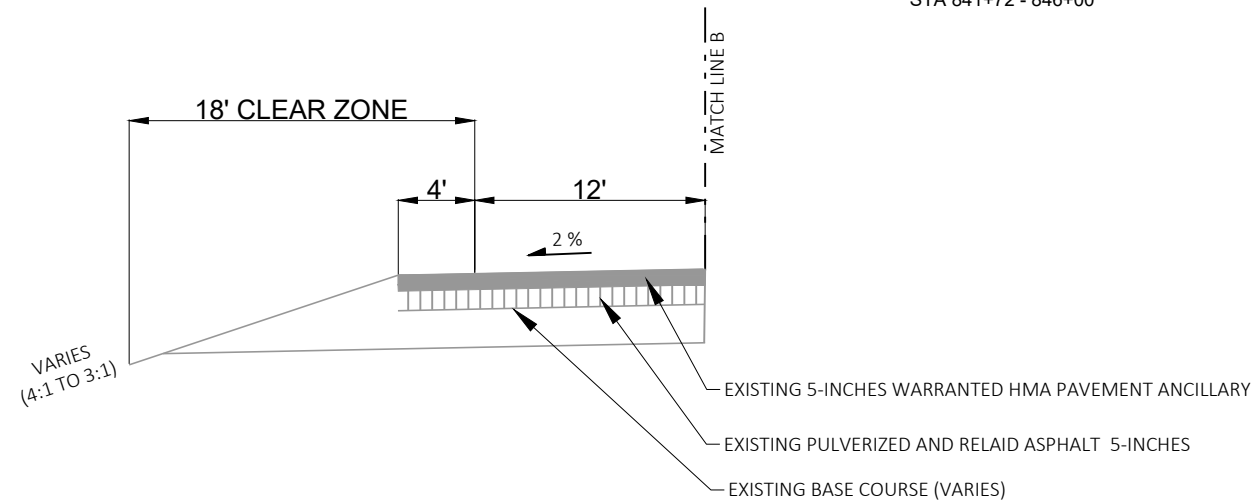

STA 841+72 - 843+90

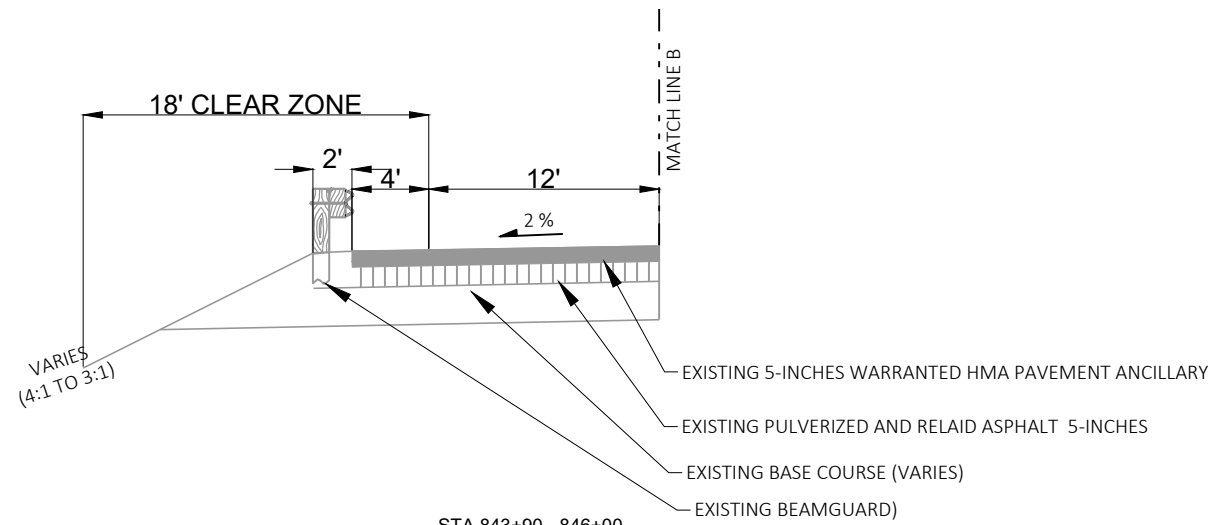

STA 843+90 - 846+00

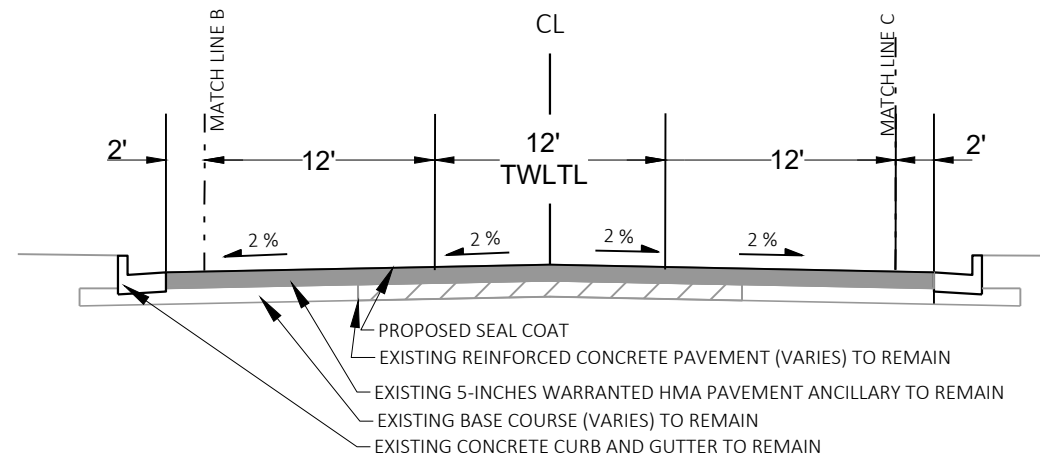

PROPOSED TYPICAL SECTION
STA 791+55.28 - 841+72

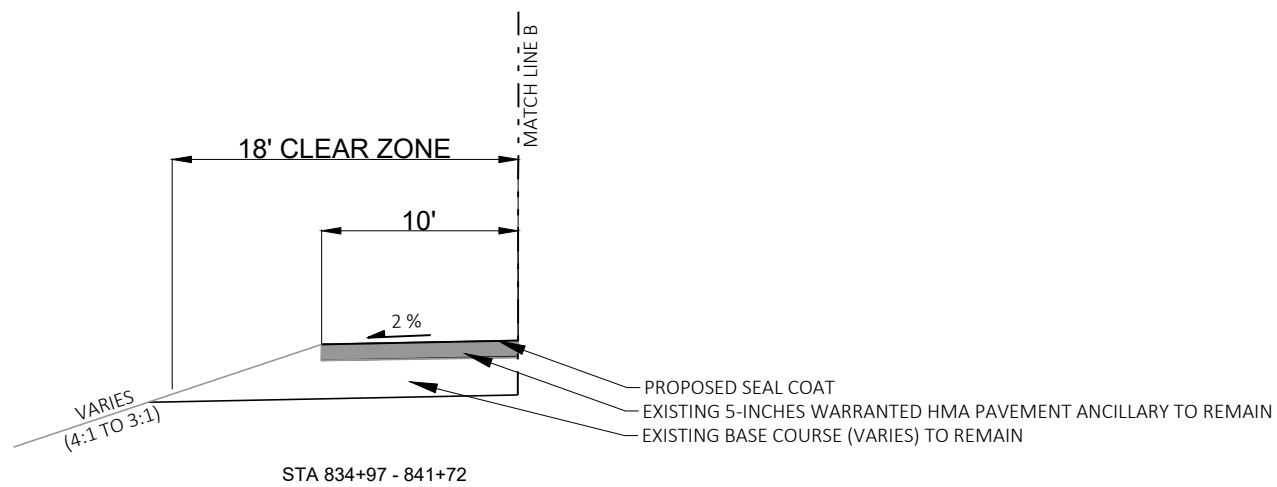
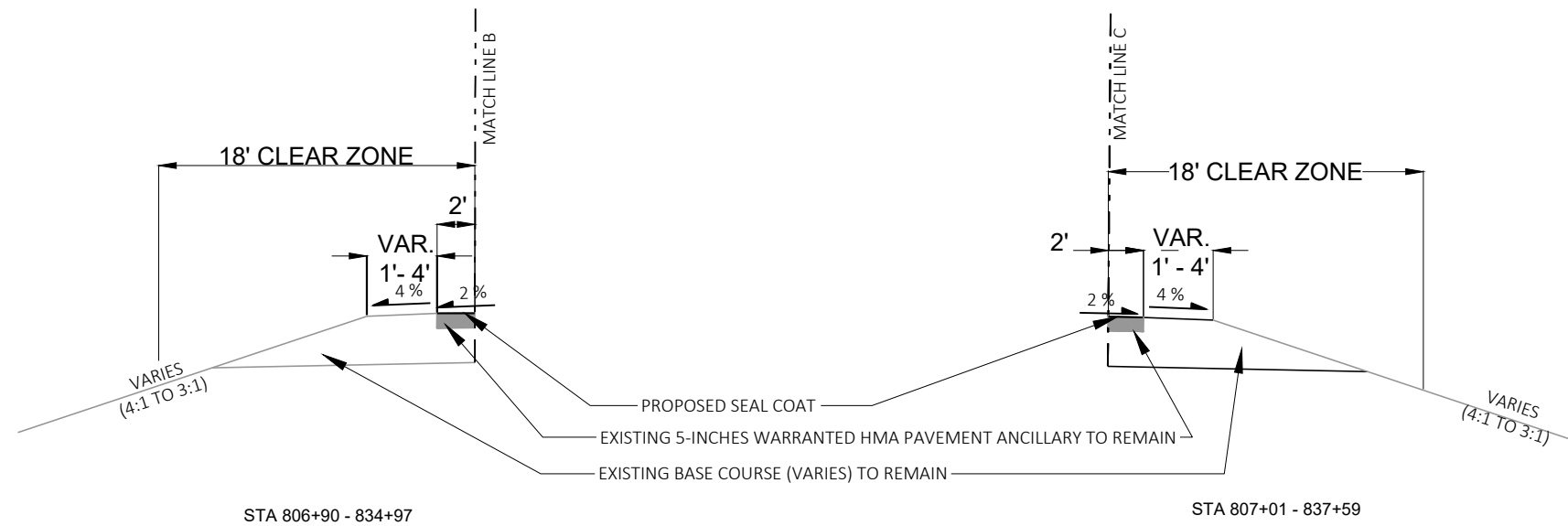

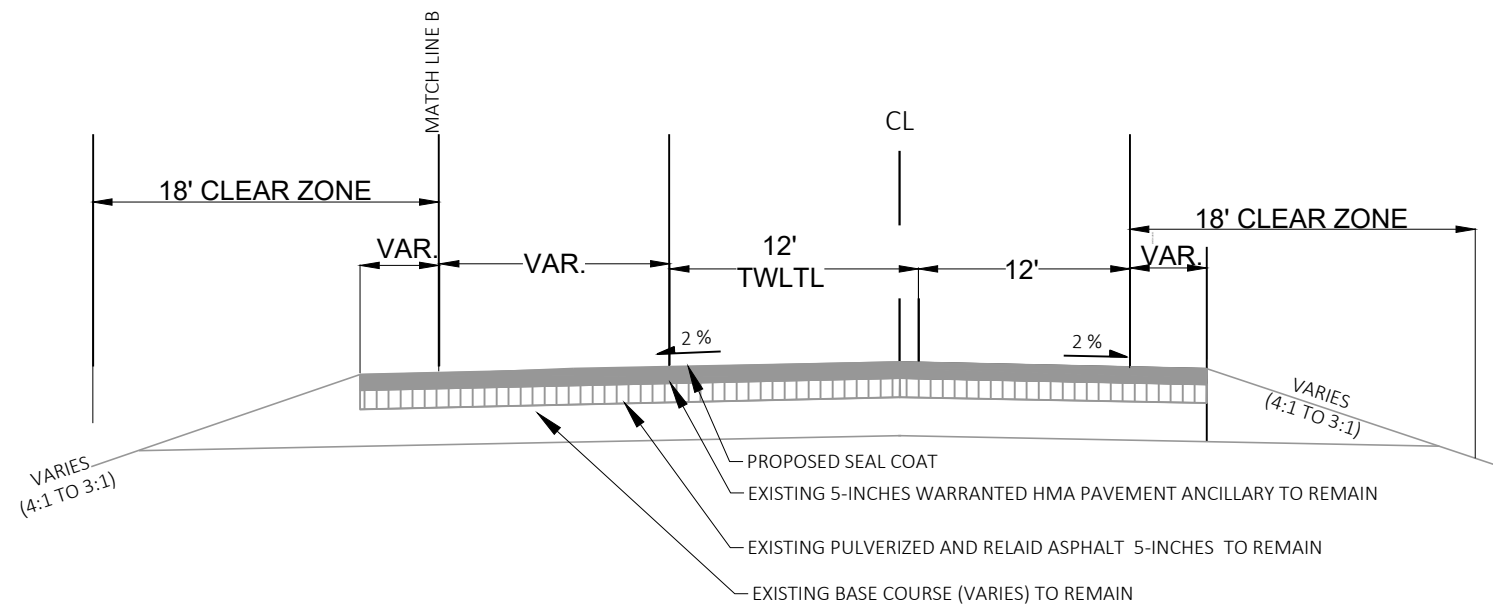

PROPOSED TYPICAL SECTION
STA 841+72 - 846+15

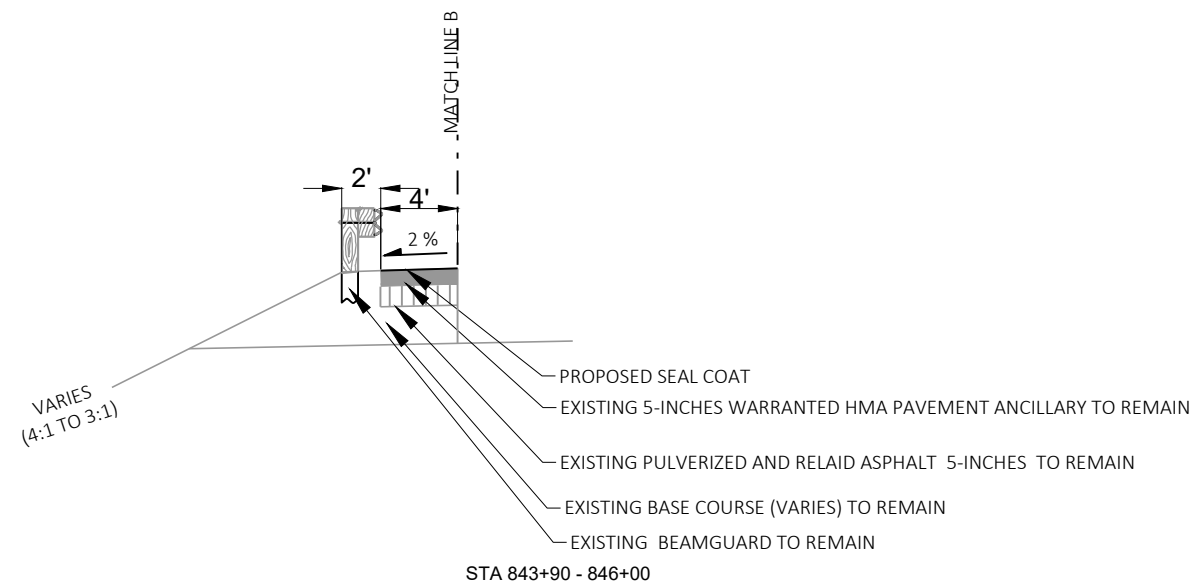



PROJECT NO: 1650-00-78	HWY: USH 61	COUNTY: GRANT	PLAN DETAILS	SHEET	E
------------------------	-------------	---------------	--------------	-------	---

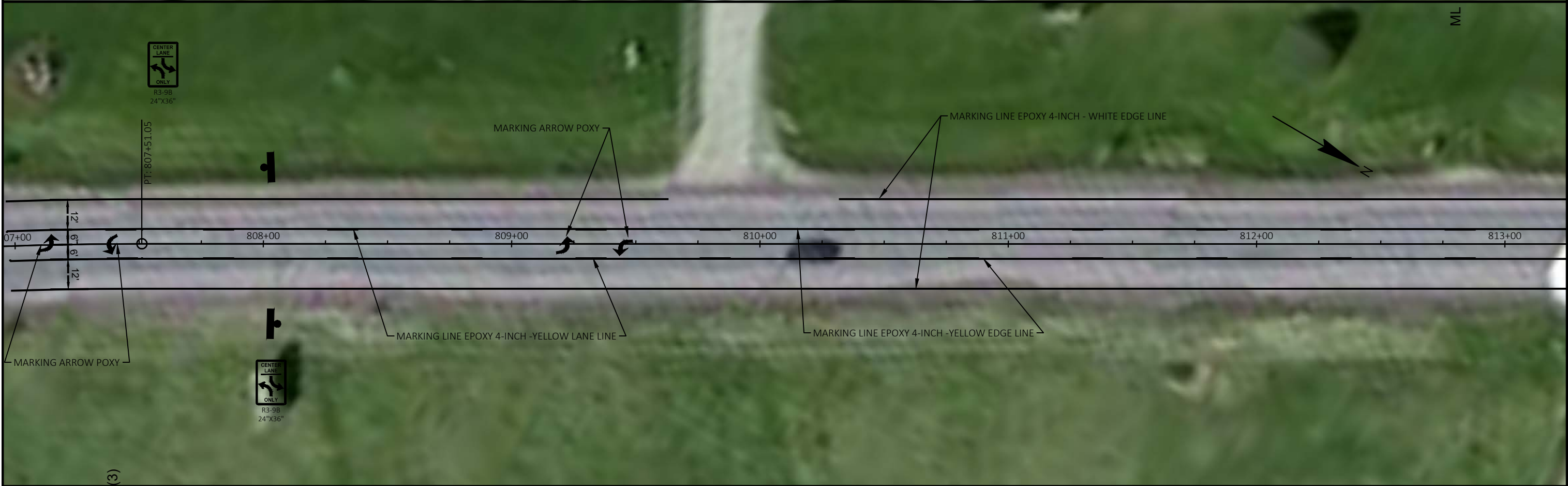

PROJECT NO: 1650-00-78	HWY: USH 61	COUNTY: GRANT	PLAN DETAILS	SHEET	E
------------------------	-------------	---------------	--------------	-------	---

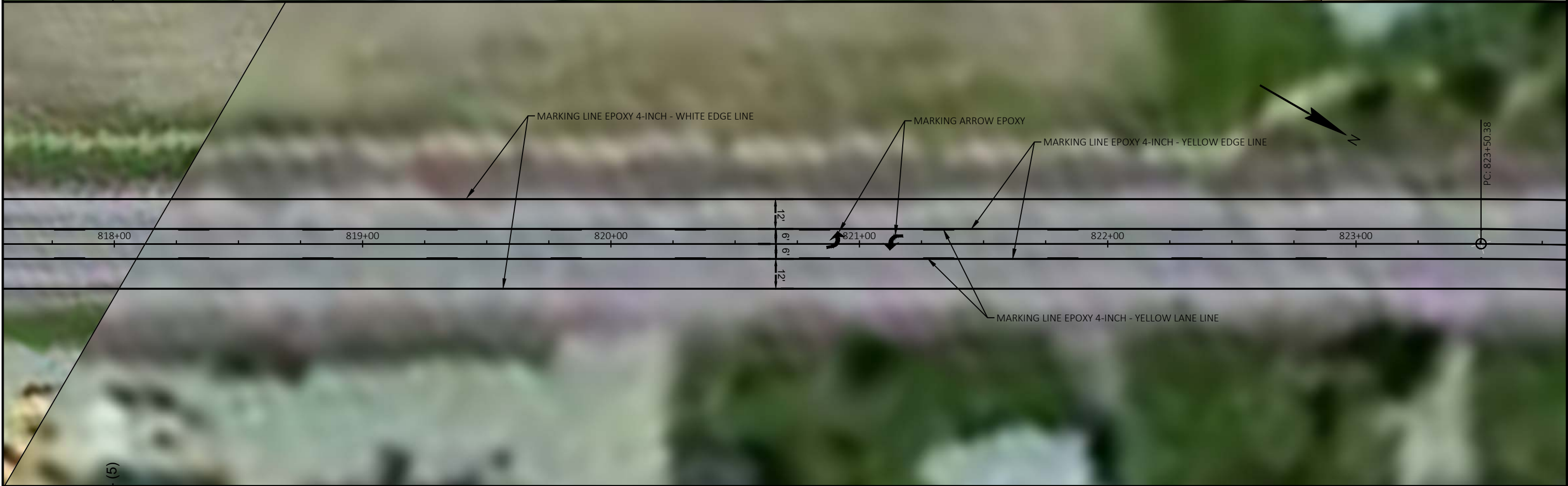
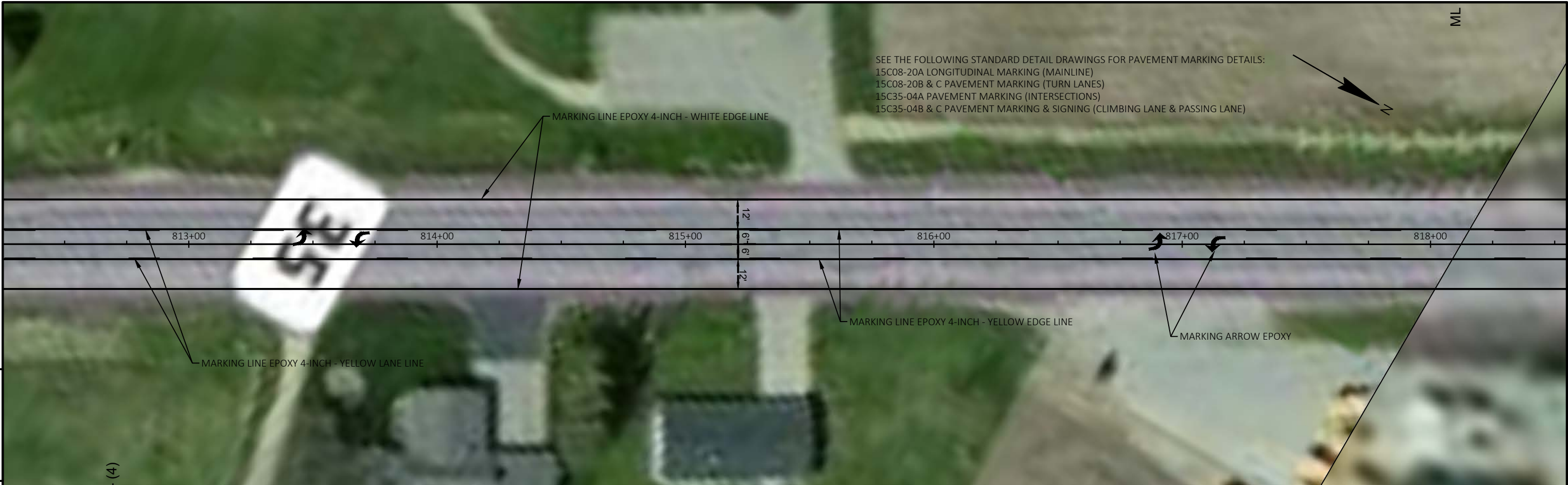

PROJECT NO: 1650-00-78	HWY: USH 61	COUNTY: GRANT	PLAN DETAILS	SHEET	E
------------------------	-------------	---------------	--------------	-------	---

SEE THE FOLLOWING STANDARD DETAIL DRAWINGS FOR PAVEMENT MARKING DETAILS:
15C08-20A LONGITUDINAL MARKING (MAINLINE)
15C08-20B & C PAVEMENT MARKING (TURN LANES)
15C35-04A PAVEMENT MARKING (INTERSECTIONS)
15C35-04B & C PAVEMENT MARKING & SIGNING (CLIMBING LANE & PASSING LANE)

MARKING LINE EPOXY 4-INCH - WHITE EDGE LINE

PC: 823+50.38

824+00

825+00

826+00

827+00

828+00

829+00

MARKING ARROW EPOXY

MARKING LINE EPOXY 4-INCH - YELLOW LANE LINE

MARKING LINE EPOXY 4-INCH - YELLOW

MARKING ARROW EPOXY

MARKING LINE EPOXY 4-INCH - WHITE EDGE LINE

830+00

831+00

832+00

833+00

834+00

MARKING ARROW EPOXY

MARKING LINE EPOXY 4-INCH - YELLOW LANE LINE

MARKING LINE EPOXY 4-INCH - YELLOW EDGE LINE

MARKING ARROW EPOXY

PROJECT NO: 1650-00-78

HWY: USH 61

COUNTY: GRANT

PLAN DETAILS

SHEET

E

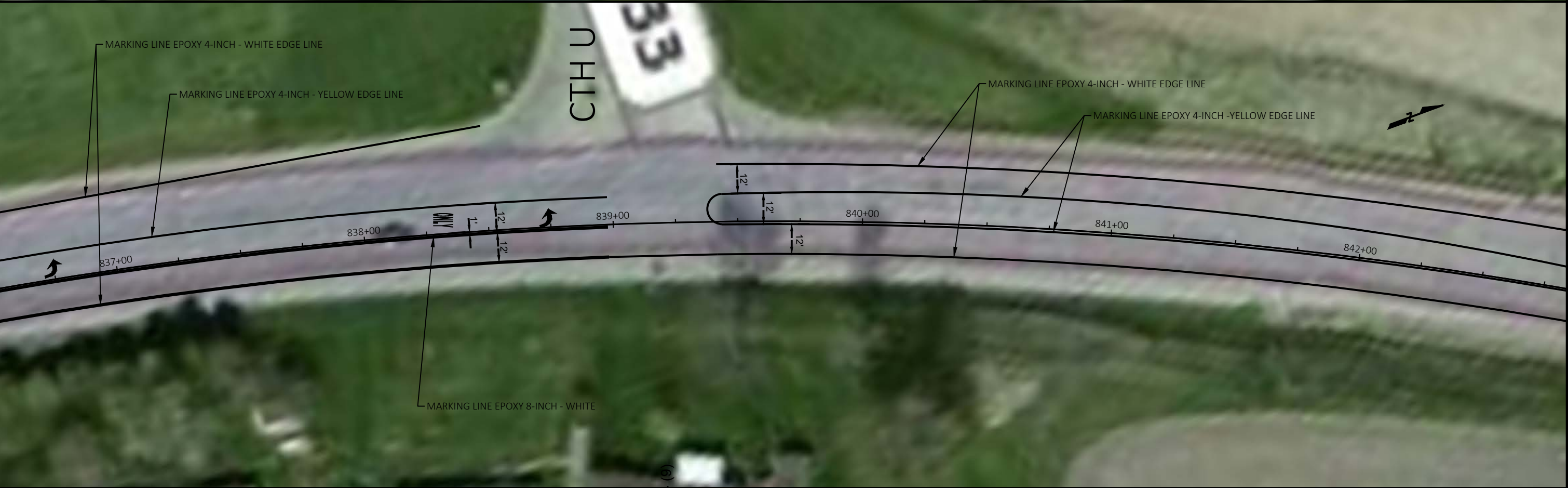

PROJECT NO: 1650-00-78	HWY: USH 61	COUNTY: GRANT	PLAN DETAILS	SHEET	E
------------------------	-------------	---------------	--------------	-------	---



SEE THE FOLLOWING STANDARD DETAIL DRAWINGS FOR PAVEMENT MARKING DETAILS:
15C08-20A LONGITUDINAL MARKING (MAINLINE)
15C08-20B & C PAVEMENT MARKING (TURN LANES)
15C35-04A PAVEMENT MARKING (INTERSECTIONS)
15C35-04B & C PAVEMENT MARKING & SIGNING (CLIMBING LANE & PASSING LANE)

Estimate Of Quantities

1650-00-78					
Line	Item	Item Description	Unit	Total	Qty
0002	213.0100	Finishing Roadway (project) 01. 1650-00-78	EACH	1.000	1.000
0004	455.0505	Asphaltic Material Seal Coat	GAL	7,650.000	7,650.000
0006	475.0105	Seal Coat	TON	375.000	375.000
0008	618.0100	Maintenance And Repair of Haul Roads (project) 01. 1650-00-78	EACH	1.000	1.000
0010	619.1000	Mobilization	EACH	1.000	1.000
0012	634.0616	Posts Wood 4x6-Inch X 16-FT	EACH	6.000	6.000
0014	637.2210	Signs Type II Reflective H	SF	40.000	40.000
0016	643.0900	Traffic Control Signs	DAY	40.000	40.000
0018	643.5000	Traffic Control	EACH	1.000	1.000
0020	646.1020	Marking Line Epoxy 4-Inch	LF	19,343.000	19,343.000
0022	646.3020	Marking Line Epoxy 8-Inch	LF	200.000	200.000
0024	646.5020	Marking Arrow Epoxy	EACH	23.000	23.000
0026	646.5120	Marking Word Epoxy	EACH	2.000	2.000
0028	646.9000	Marking Removal Line 4-Inch	LF	12,105.000	12,105.000
0030	649.0770	Temporary Marking Raised Pavement Marker Type II	EACH	95.000	95.000

SEAL COAT SUMMARY

CATEGORY	STATION	TO	STATION	LOCATION	455.0505	475.0105	REMARKS
					ASPHALTIC MATERIAL SEAL COAT GAL	SEAL COAT TON	
0010	797+00	-	846+00	USH 61	7,650	375	
				TOTAL 0010	7,650	375	

213.0100.01
FINISHING
ROADWAY
(PROJECT) (01.
1650-00-78)

CATEGORY	LOCATION	EACH	REMARKS
0010	PROJECT	1	
	TOTAL 0010	1	

619.1000
MOBILIZATION

CATEGORY	LOCATION	EACH	REMARKS
0010	PROJECT	1	
	TOTAL 0010	1	

643.0900
TRAFFIC
CONTROL SIGNS
DAY

CATEGORY	LOCATION	DAY
0010	PROJECT	40
	TOTAL 0010	40

643.5000
TRAFFIC
CONTROL
EACH

CATEGORY	LOCATION	EACH	REMARKS
0010	PROJECT	1	
	TOTAL 0010	1	

PAVEMENT MARKING SUMMARY

CATEGORY	STATION	TO	STATION	LOCATION	646.1020			646.3020		REMARKS
					MARKING LINE EPOXY 4-INCH			MARKING LINE EPOXY 8-INCH		
					SOLID WHITE LF	SOLID YELLOW LF	12.5' DASH YELLOW LF	SOLID WHITE LF		
0010	797+00	-	805+59	LT & RT	1,718					EDGE LINE
0010	798+19	-	803+09	LT		490				45:1 SHIFT TAPER
0010	798+19	-	803+09	RT		490				45:1 SHIFT TAPER
0010	803+59	-	805+59	LT		200		200		LEFT TURN LANE
0010	803+09	-	805+59	LT		100				LEFT TURN LANE
0010	803+59	-	805+59	RT		100				LEFT TURN LANE
0010	806+98	-	809+50	LT	252					EDGE LINE
0010	806+98	-	846+00	RT	3,902					EDGE LINE
0010	806+98	-	836+00	LT		2902				TWLT
0010	806+98	-	836+00	RT		2902				TWLT
0010	806+98	-	836+00	LT			726			TWLT
0010	806+98	-	836+00	RT			726			TWLT
0010	810+25	-	829+25	LT	1,900					EDGE LINE
0010	829+60	-	838+50	LT	890					EDGE LINE
0010	836+50	-	838+98	LT		250				LEFT TURN LANE
0010	836+00	-	836+50	LT		100				LEFT TURN LANE
0010	836+00	-	836+50	RT		100				LEFT TURN LANE
0010	839+25	-	844+76	LT	551					
0010	839+36	-	844+76	LT		524				45:1 SHIFT TAPER
0010	839+36	-	844+76	RT		521				45:1 SHIFT TAPER
				SUBTOTAL	9,213	8,679	1,451			
				TOTAL 0010		19,343		200		

SIGN SUMMARY

STATION	LOCATION	634.0616	637.2210	Sign No.	SIGN	SIZE
		POSTS WOOD 4X6-INCH X 16- FT EACH	SIGNS TYPE II REFLECTIVE H SF			
801+75	LT & RT	2	12	R3-9B	CENTER LINE TWLTL	24' X 36"
801+75	RT		1	R3-9C	BEGIN	24" X 6'
801+75	LT		1	R3-9D	END	24" X 6'
808+00	LT & RT	2	12	R3-9B	CENTER LINE TWLTL	24' X 36"
835+00	LT & RT	2	12	R3-9B	CENTER LINE TWLTL	24' X 36"
835+00	RT		1	R3-9D	END	24" X 6'
835+00	LT		1	R3-9C	BEGIN	24" X 6'
	TOTAL 0010	6	40			

646.5020 MARKING ARROW EPOXY				
CATEGORY	STATION	LOCATION	EACH	REMARKS
0010	802+50		2	TWLT
0010	803+80	LT	1	LEFT TURN LANE
0010	805+30	LT	1	LEFT TURN LANE
0010	807+09	CL	2	TWLT
0010	809+17	CL	2	TWLT
0010	813+41	CL	2	TWLT
0010	817+84	CL	2	TWLT
0010	821+84	CL	2	TWLT
0010	824+84	CL	2	TWLT
0010	828+84	CL	2	TWLT
0010	832+85	CL	2	TWLT
0010	835+30	CL	2	TWLT
0010	838+72	LT	1	LEFT TURN LANE
0010	840+00	CL	2	TWLT
TOTAL 0010			23	

646.9000 MARKING REMOVAL LINE 4- INCH					
CATEGORY	STATION	TO	STATION	LOCATION	REMARKS
0010	797+00	-	846+00	USH 61	12105
TOTAL 0010					12,105

646.5120 MARKING WORD EPOXY				
CATEGORY	STATION	LOCATION	EACH	REMARKS
0010	805+09	LT	1	LEFT TURN LANE
0010	838+36	LT	1	LEFT TURN LANE
TOTAL 0010			2	

649.0770 TEMPORARY MARKING RAISED PAVEMENT MARKER TYPE II						
CATEGORY	STATION	TO	STATION	LOCATION	EACH	REMARKS
0010	798+19	-	844+76	USH 61	95	
TOTAL 0010					95	

618.0100.01 MAINTENANCE AND REPAIR OF HAUL ROADS (PROJECT) (01. 1650-00-78)			
CATEGORY	LOCATION	EACH	REMARKS
0010	PROJECT	1	
TOTAL 0010		1	

Standard Detail Drawing List

15C04-05	TRAFFIC CONTROL, ADVANCE WARNING SIGNS 45 M. P. H. OR GREATER TWO-WAY UNDIVIDED ROAD OPEN TO TRAFFIC
15C07-15A	PAVEMENT MARKING SYMBOLS
15C07-15B	PAVEMENT MARKING WORDS
15C07-15C	PAVEMENT MARKING ARROWS
15C08-20A	LONGITUDINAL MARKING (MAINLINE)
15C08-20B	PAVEMENT MARKING (TURN LANES)
15C08-20C	PAVEMENT MARKING (TURN LANES)
15C12-07	TRAFFIC CONTROL FOR LANE CLOSURE WITH FLAGGING OPERATION
15C19-06B	MOVING PAVEMENT MARKING OPERATION MULTI-LANE UNDIVIDED ROADWAY
15C34-03	STANDARD APPLICATION FOR TEMPORARY RAISED PAVEMENT MARKER, TYPE 2
15C35-04A	PAVEMENT MARKING (INTERSECTIONS)
15C35-04B	PAVEMENT MARKING AND SIGNING (CLIMBING LANE & PASSING LANE)
15C35-04C	PAVEMENT MARKING AND SIGNING (CLIMBING LANE & PASSING LANE)
15D38-02A	TEMPORARY TRAFFIC CONTROL SIGN MOUNTING
15D38-02B	ATTACHMENT OF SIGNS TO POSTS

GENERAL NOTES

THE EXACT NUMBER, LOCATION, AND SPACING OF ALL SIGNS AND DEVICES SHALL BE ADJUSTED TO FIT FIELD CONDITIONS.

THE SPACING BETWEEN TRAFFIC CONTROL SIGNS SHOULD BE ADJUSTED TO NOT CONFLICT WITH AND SHOULD PROVIDE A MINIMUM OF 200 FEET (500 FEET DESIRABLE) CLEARANCE TO EXISTING SIGNS THAT WILL REMAIN IN PLACE.



ALL SIGNS ARE 48" X 48" UNLESS OTHERWISE NOTED.

SIGNS THAT WILL BE IN PLACE LESS THAN SEVEN CONTINUOUS DAYS AND NIGHTS MAY BE MOUNTED ON PORTABLE SUPPORTS.

IF A "STOP" SIGN MUST BE REMOVED FOR A WORK OPERATION, A TEMPORARY "STOP" SIGN SHALL BE PLACED PRIOR TO THE SIGN REMOVAL, OR A FLAGGER SHALL BE PROVIDED UNTIL THE SIGN IS REESTABLISHED.

- * OMIT G20-1 SIGNS IF LENGTH OF WORK AREA IS 2 MILES OR LESS
- ** PLACE AN ADDITIONAL W20-1A "ROAD WORK AHEAD" SIGN IF WORK AREA WITHIN THE PROJECT IS SEPARATED BY MORE THAN 2 MILES FROM PREVIOUS WORK AREA.

LEGEND

-  SIGN ON PERMANENT SUPPORT
-  DIRECTION OF TRAFFIC
-  WORK AREA

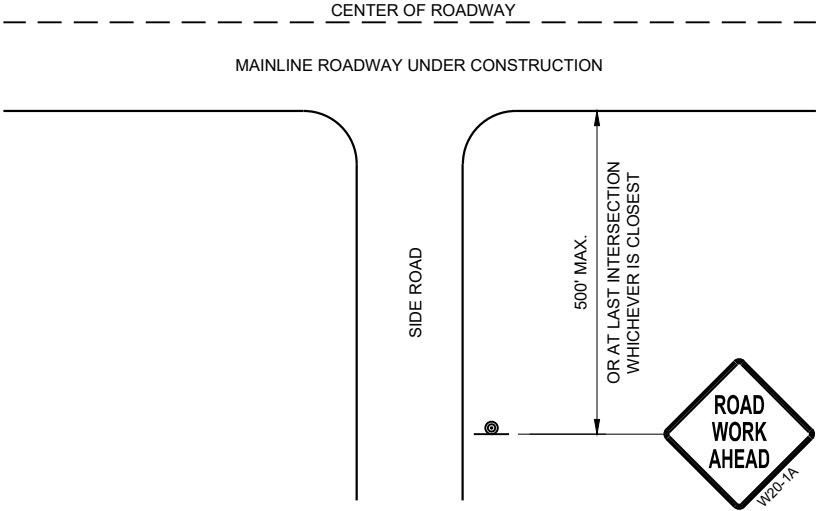

TYPICAL SIDE ROAD APPROACH
WARNING SIGN DETAIL

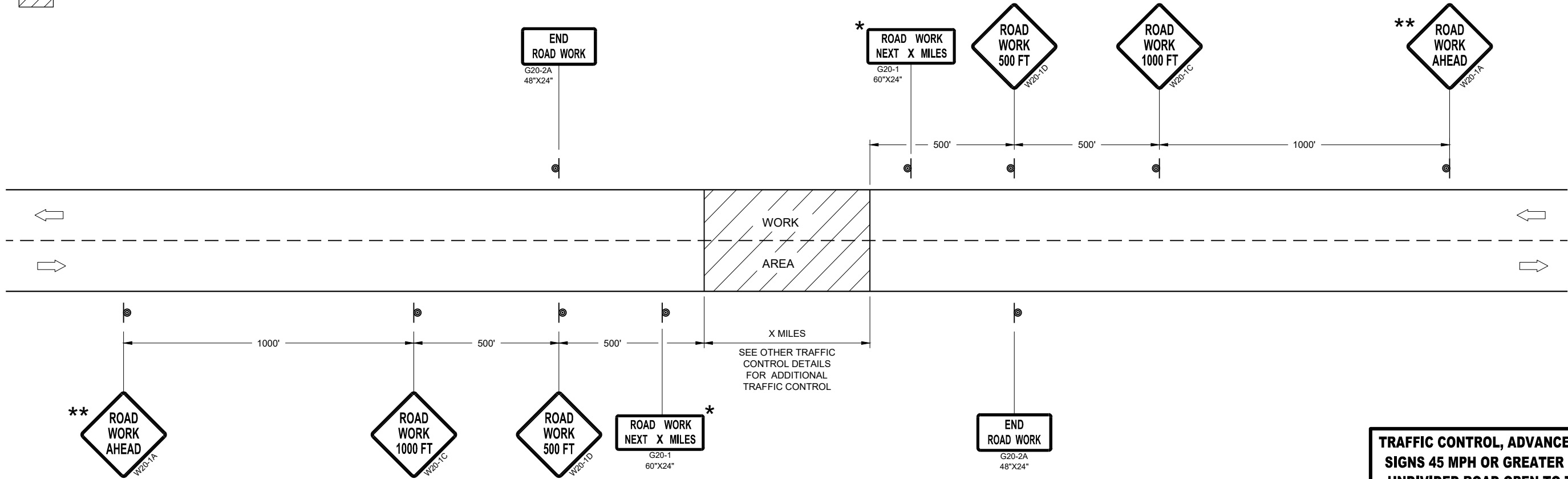

TRAFFIC CONTROL, ADVANCE WARNING SIGNS 45MPH OR GREATER

TRAFFIC CONTROL, ADVANCE WARNING
SIGNS 45 MPH OR GREATER TWO-WAY
UNDIVIDED ROAD OPEN TO TRAFFICE

STATE OF WISCONSIN
DEPARTMENT OF TRANSPORTATION

APPROVED
July 2018 /S/ Andrew Heidtke
DATE WORK ZONE ENGINEER

FHWA

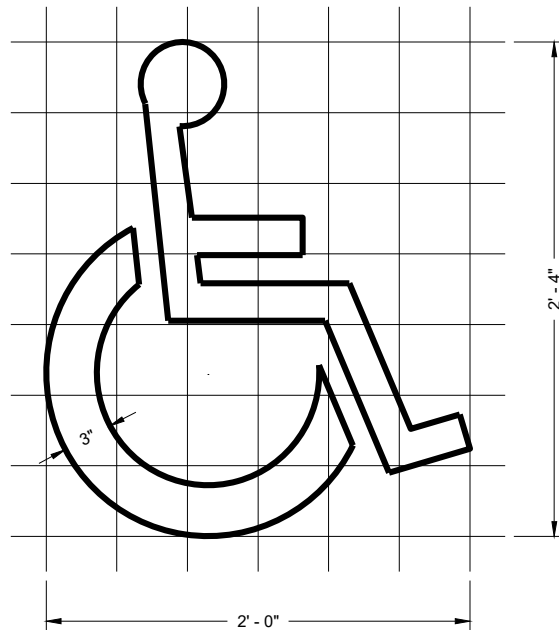

HANDICAP SYMBOL

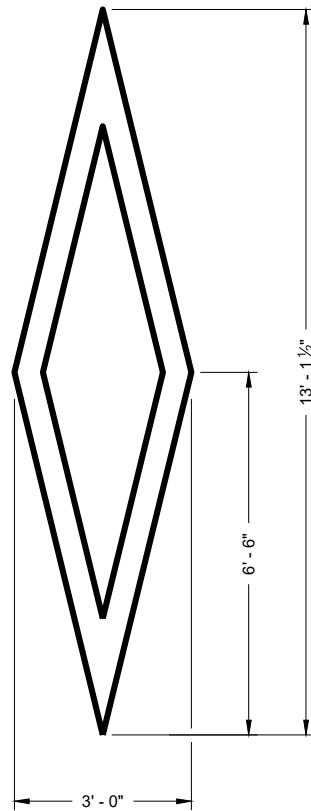

PREFERENTIAL
LANE SYMBOL

GENERAL NOTES

DETAILS OF INSTALLATION, MATERIALS AND WORKMANSHIP NOT SHOWN ON THIS DRAWING SHALL CONFORM TO THE PERTINENT REQUIREMENTS OF THE STANDARD SPECIFICATIONS AND APPLICABLE SPECIAL PROVISIONS.

PAVEMENT MARKING SYMBOLS

STATE OF WISCONSIN
DEPARTMENT OF TRANSPORTATION

APPROVED	/S/ Matthew Rauch
November 2019	STATE SIGNING AND MARKING
DATE	ENGINEER

FHWA

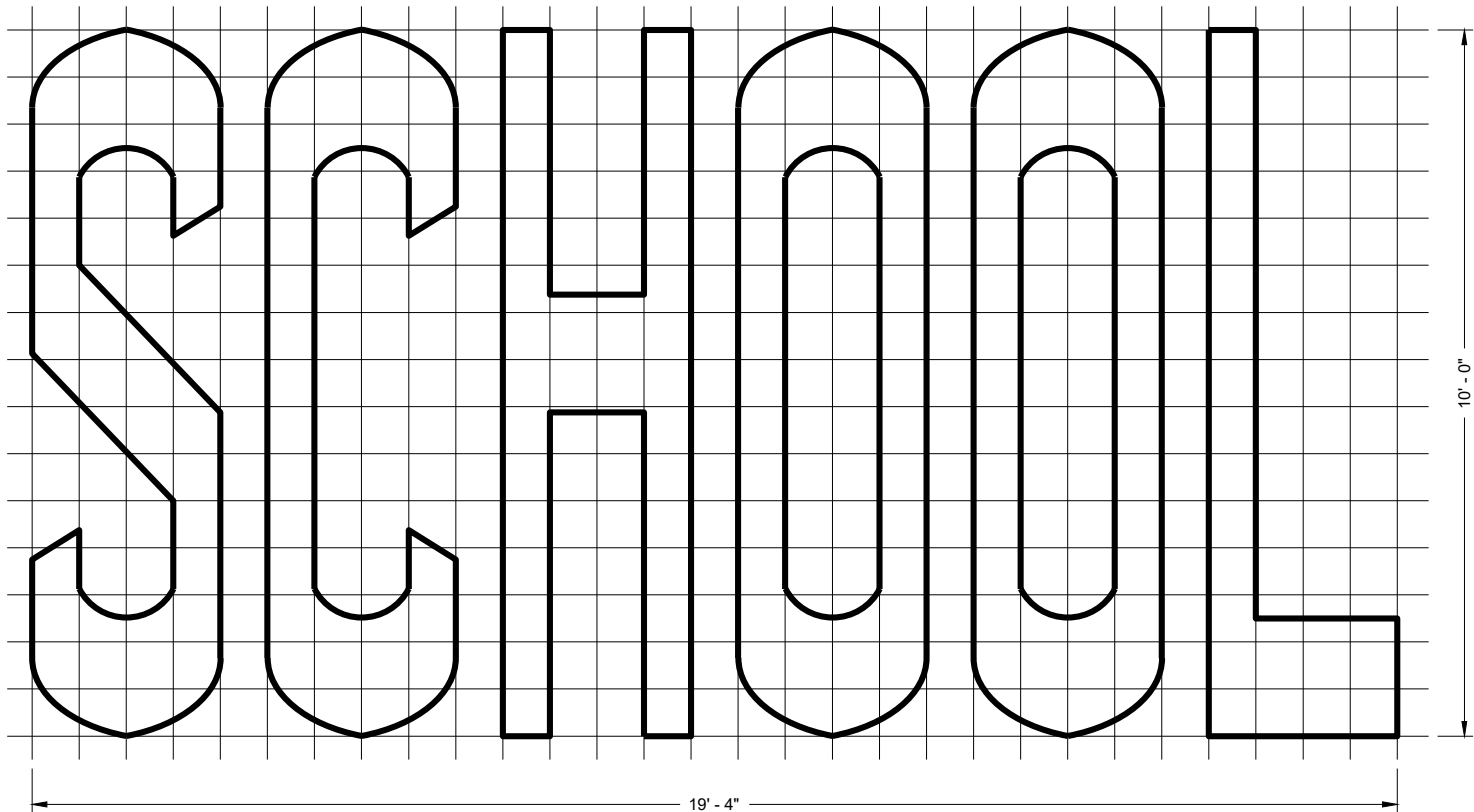
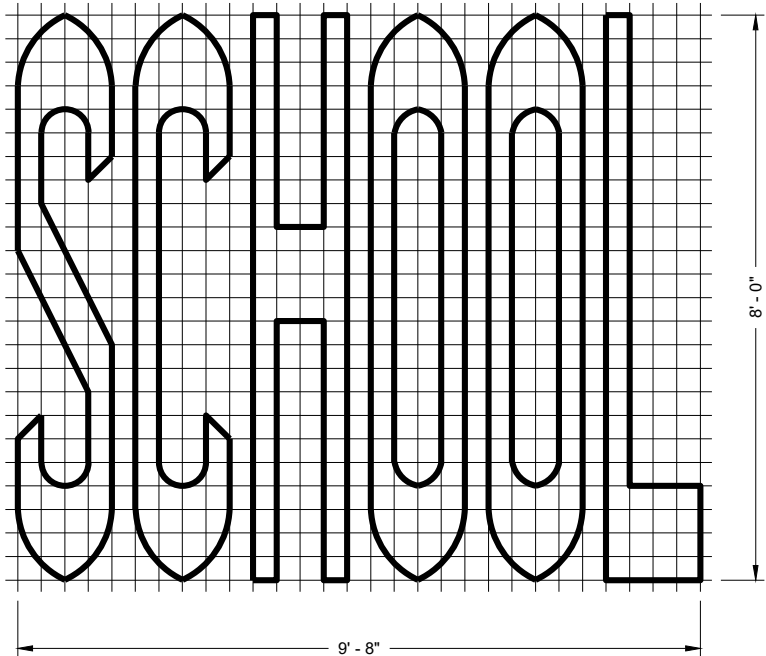
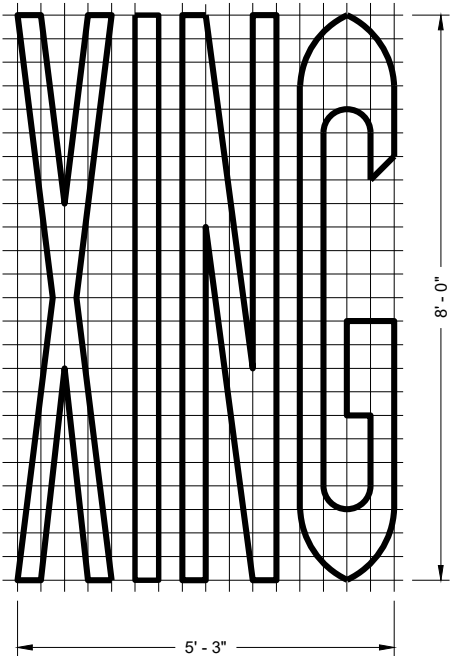
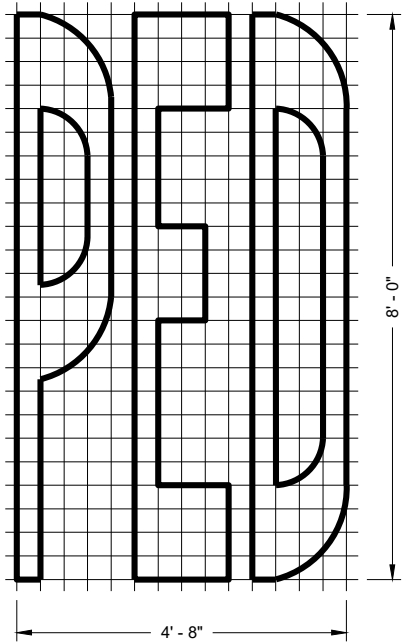
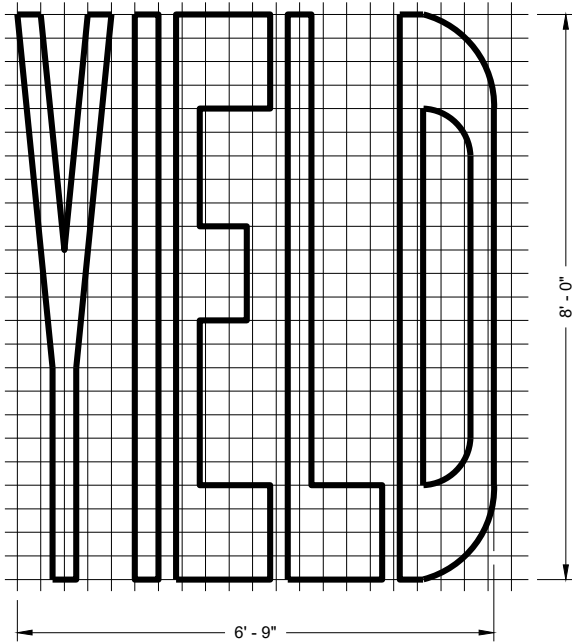
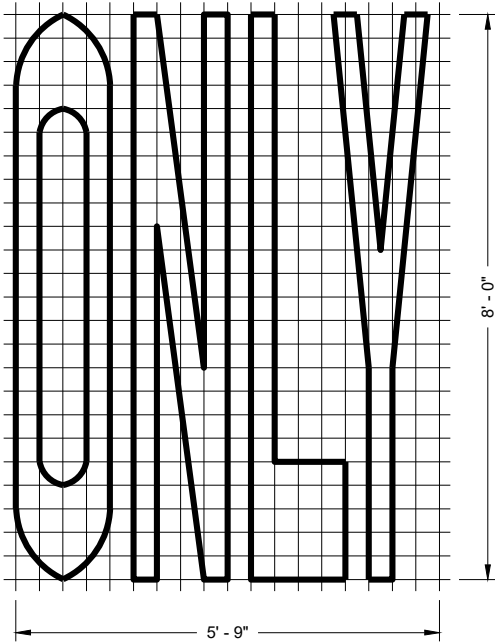
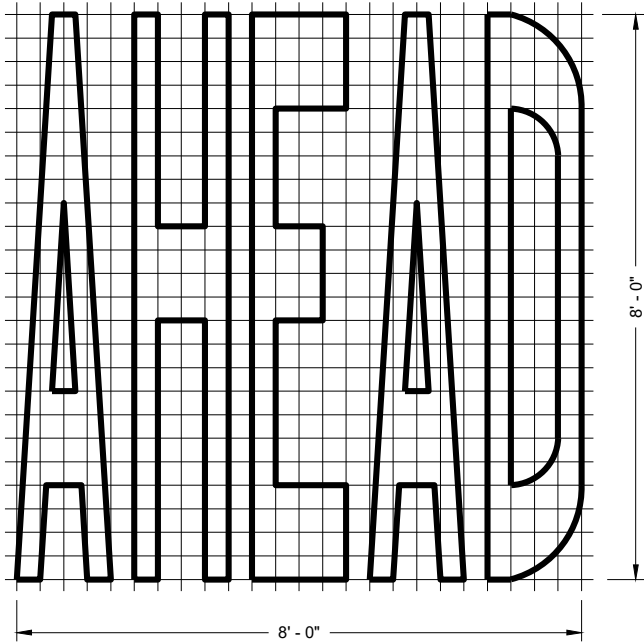
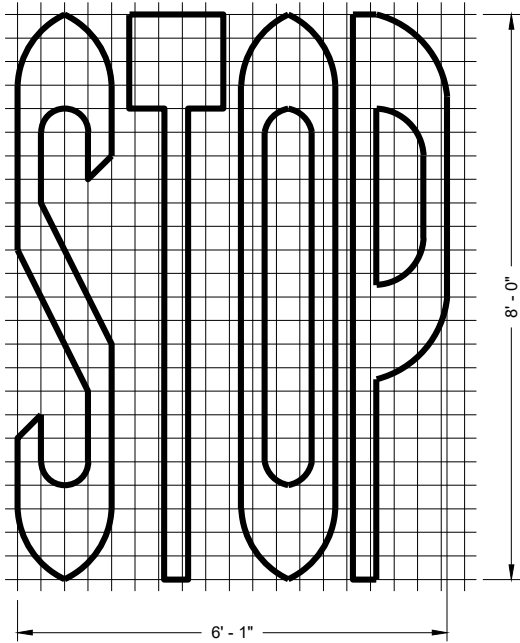

SINGLE LANE

TWO - LANE

GENERAL NOTES

DETAILS OF INSTALLATION, MATERIALS AND WORKMANSHIP NOT SHOWN ON THIS DRAWING SHALL CONFORM TO THE PERTINENT REQUIREMENTS OF THE STANDARD SPECIFICATIONS AND APPLICABLE SPECIAL PROVISIONS.

PAVEMENT MARKING WORDS

STATE OF WISCONSIN
DEPARTMENT OF TRANSPORTATION

APPROVED
November 2019
DATE

/S/ Matthew Rauch
STATE SIGNING AND MARKING
ENGINEER

FHWA

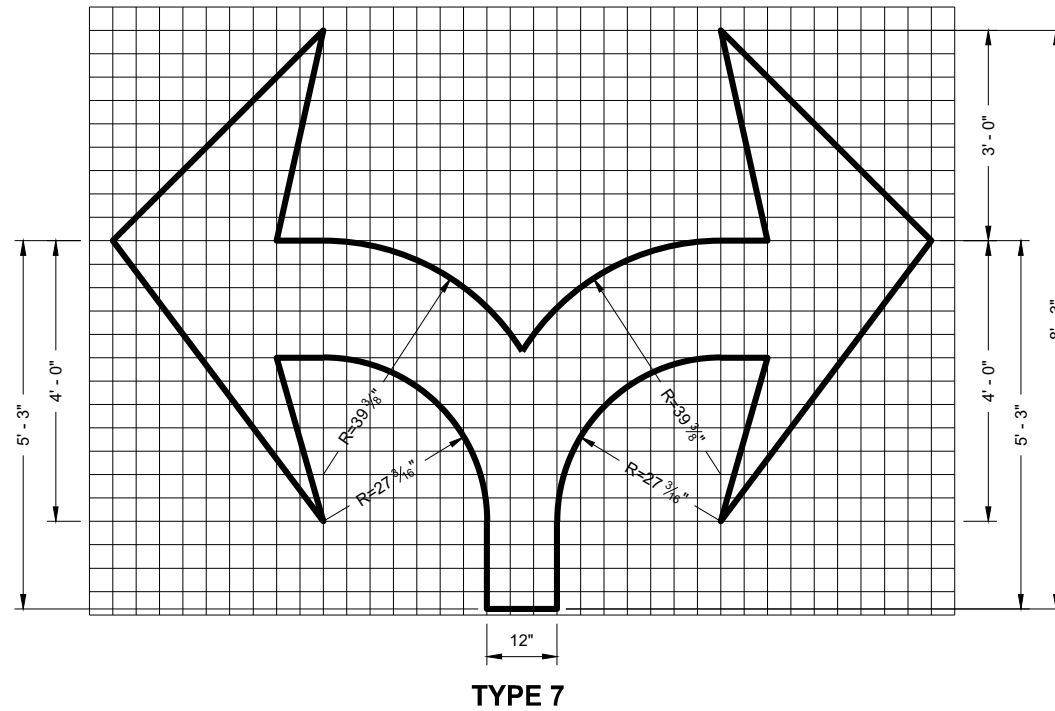
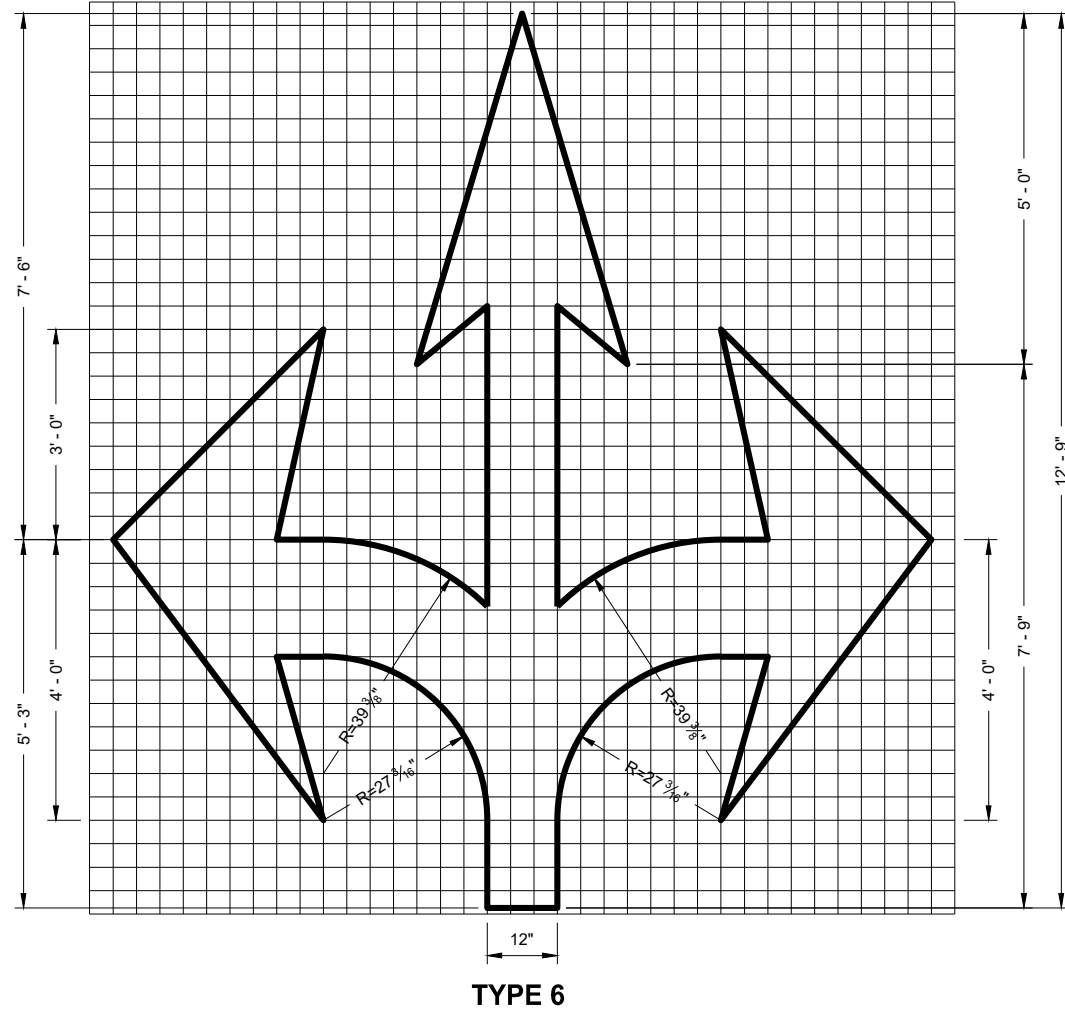
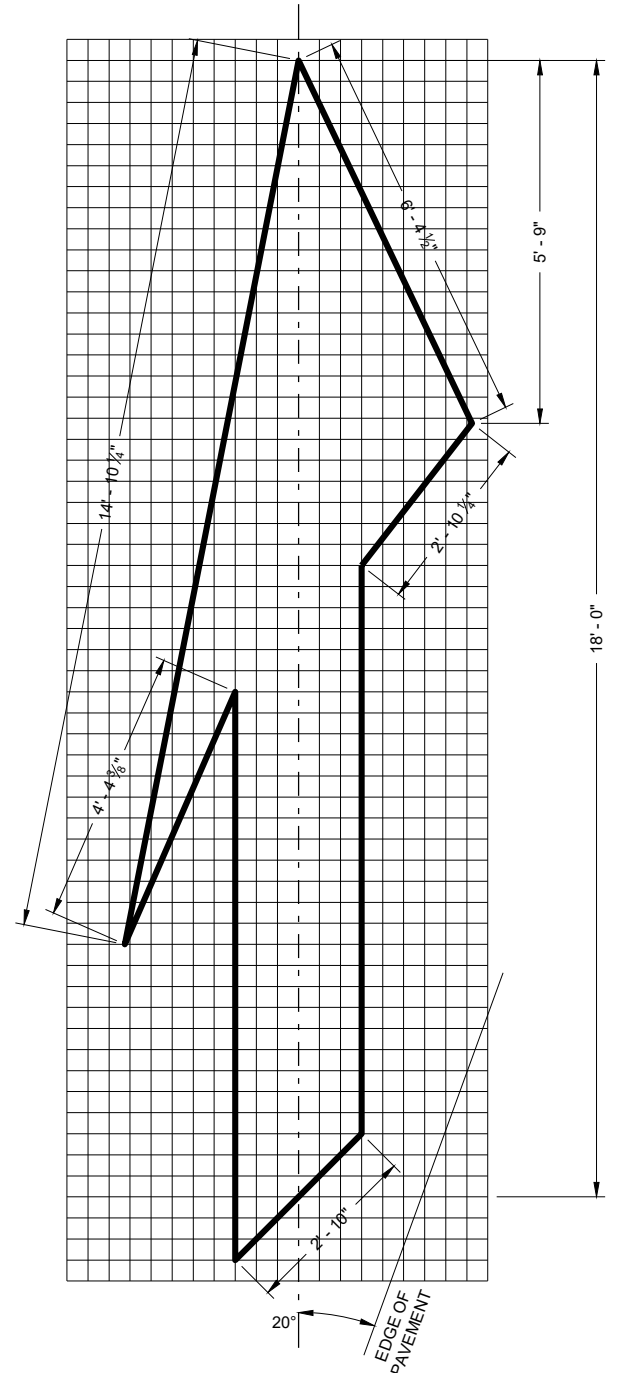
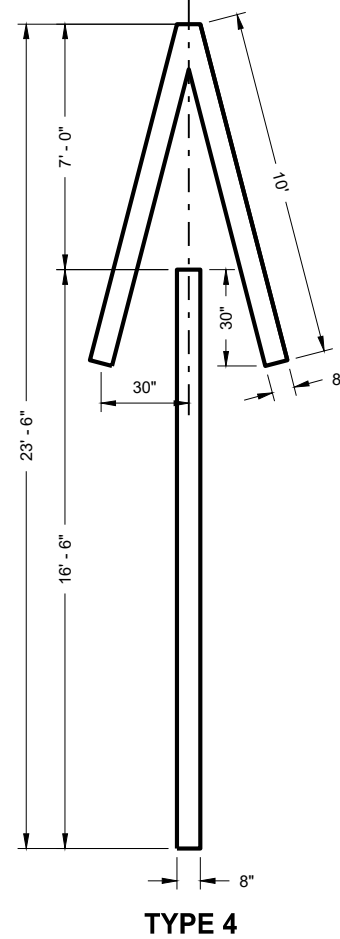
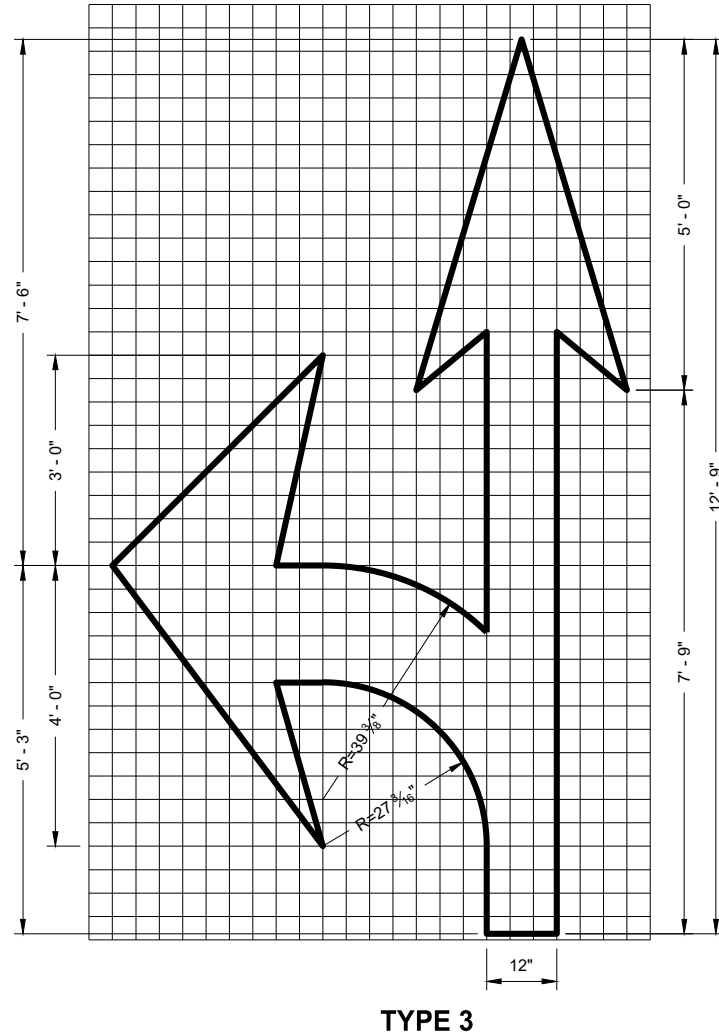
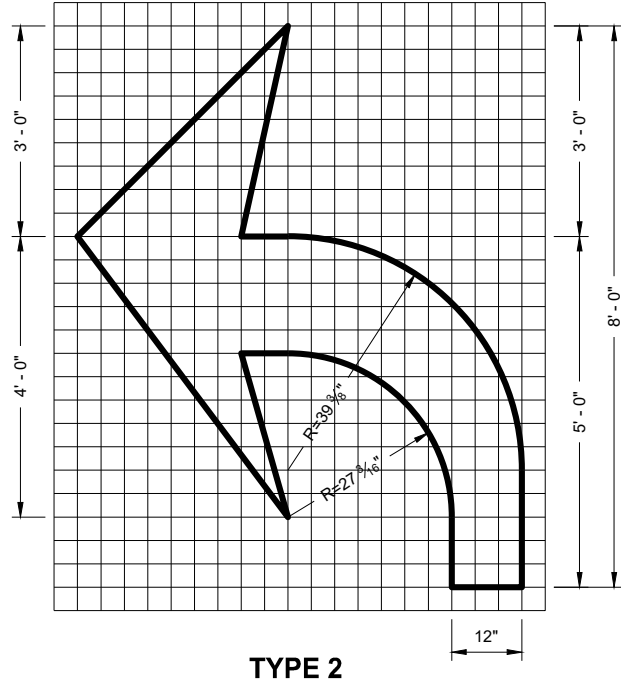
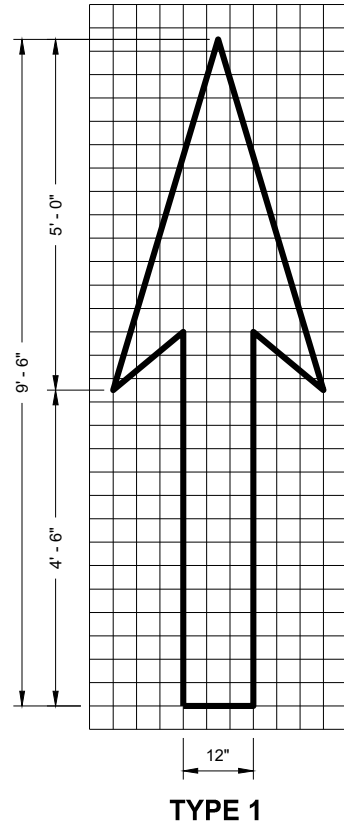

GENERAL NOTES

DETAILS OF INSTALLATION, MATERIALS AND WORKMANSHIP NOT SHOWN ON THIS DRAWING SHALL CONFORM TO THE PERTINENT REQUIREMENTS OF THE STANDARD SPECIFICATIONS AND APPLICABLE SPECIAL PROVISIONS.

PAVEMENT MARKING ARROWS

STATE OF WISCONSIN
DEPARTMENT OF TRANSPORTATION

APPROVED
November 2019
DATE /S/ Matthew Rauch
STATE SIGNING AND MARKING
ENGINEER
FHWA

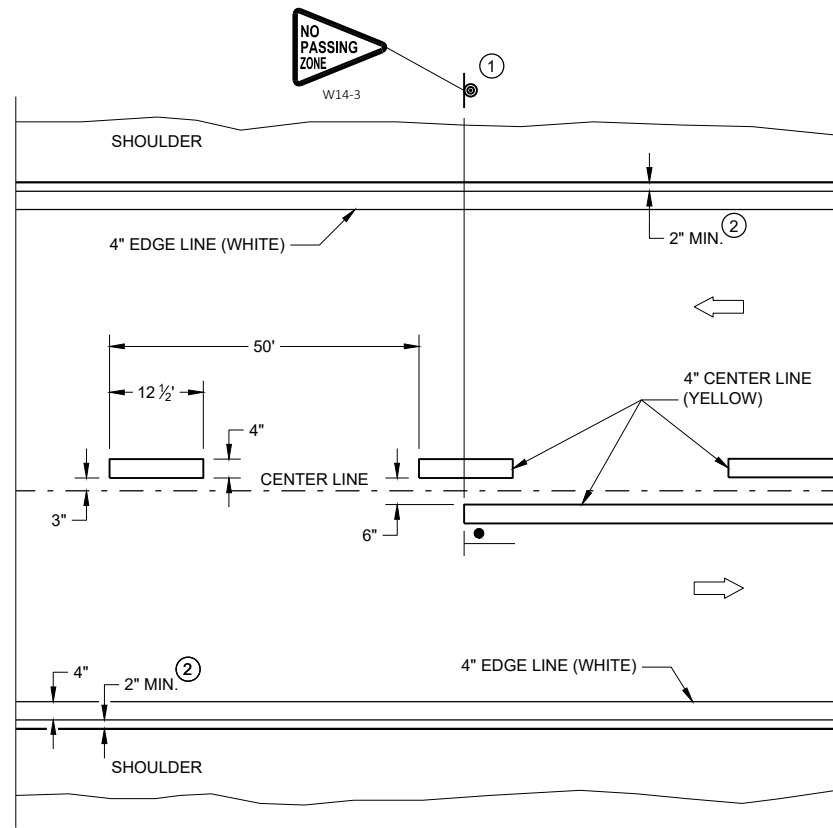

TWO WAY TRAFFIC

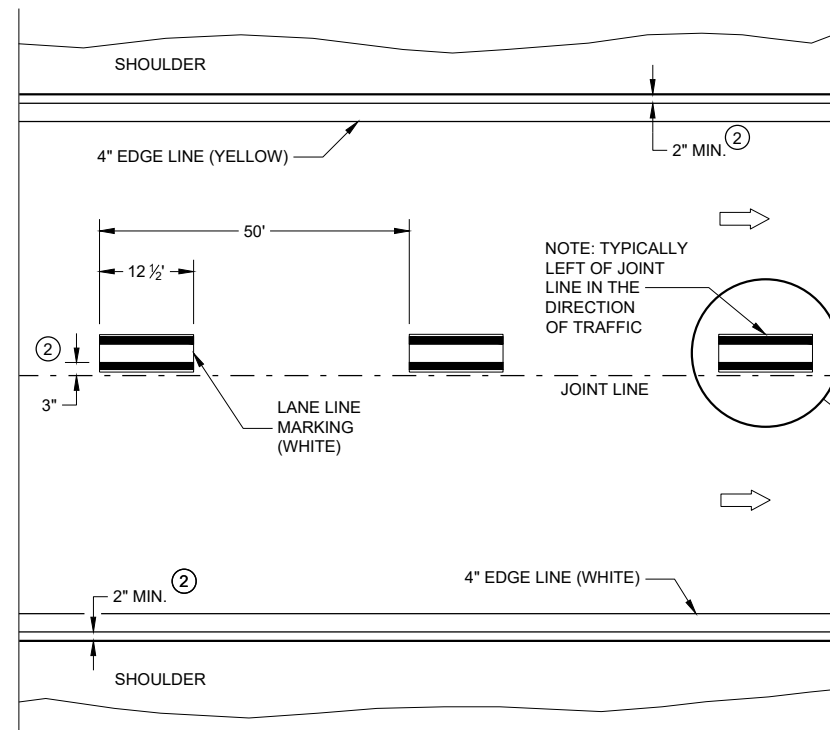

ONE WAY TRAFFIC

PERMANENT PAVEMENT MARKING

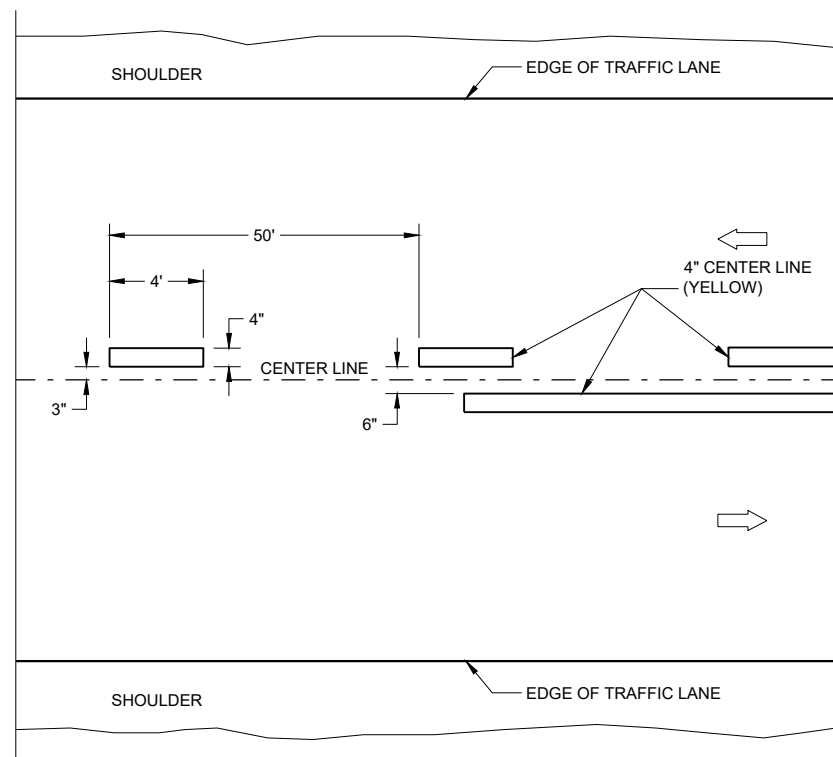

TWO WAY TRAFFIC

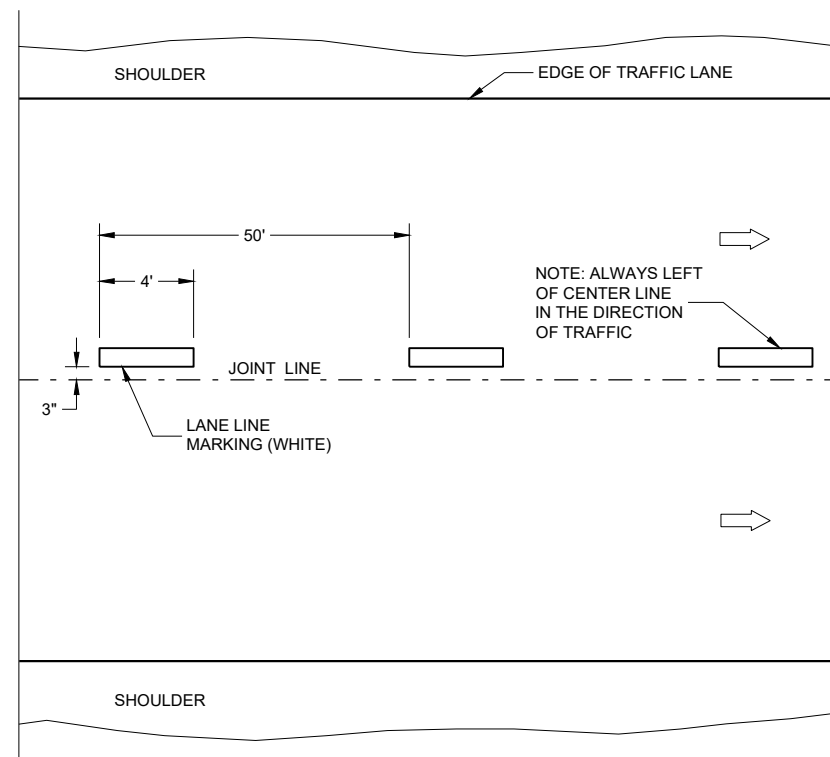

ONE WAY TRAFFIC



TEMPORARY PAVEMENT MARKING

GENERAL NOTES

DETAILS OF CONSTRUCTION NOT SHOWN ON THIS DRAWING SHALL CONFORM TO STANDARD SPECIFICATIONS AND SPECIAL PROVISIONS.

- ① LOCATE THE NO PASSING ZONE W14-3 SIGN WITH 50 FEET OF THE "T" MARKING
- ② MEASURE FROM EDGE OF MARKING TO JOINT LINE. THIS DOES NOT INCLUDE SPACE NEEDED FOR GROOVING OPERATIONS.

LEGEND

-  "T" MARKING
 SIGN ON PERMANENT SUPPORT
 DIRECTION OF TRAFFIC

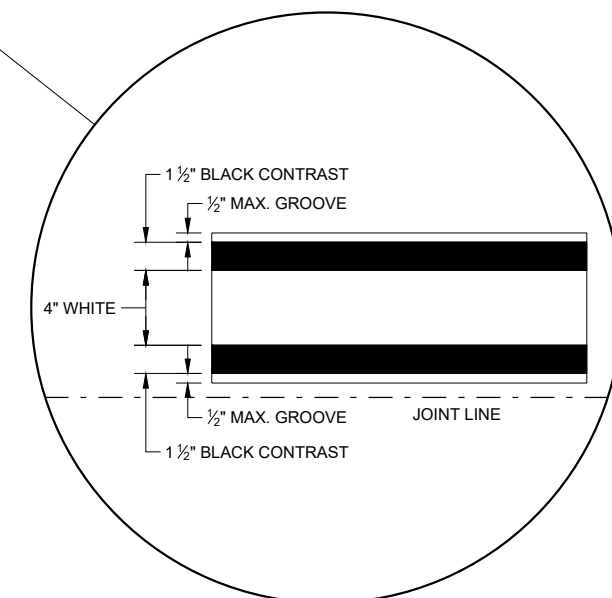

LONGITUDINAL MARKING (MAINLINE)

STATE OF WISCONSIN
DEPARTMENT OF TRANSPORTATION

APPROVED
February 2020
DATE

/S/ Matthew Rauch
STATEWIDE SIGNING AND MARKING
ENGINEER

CHWA

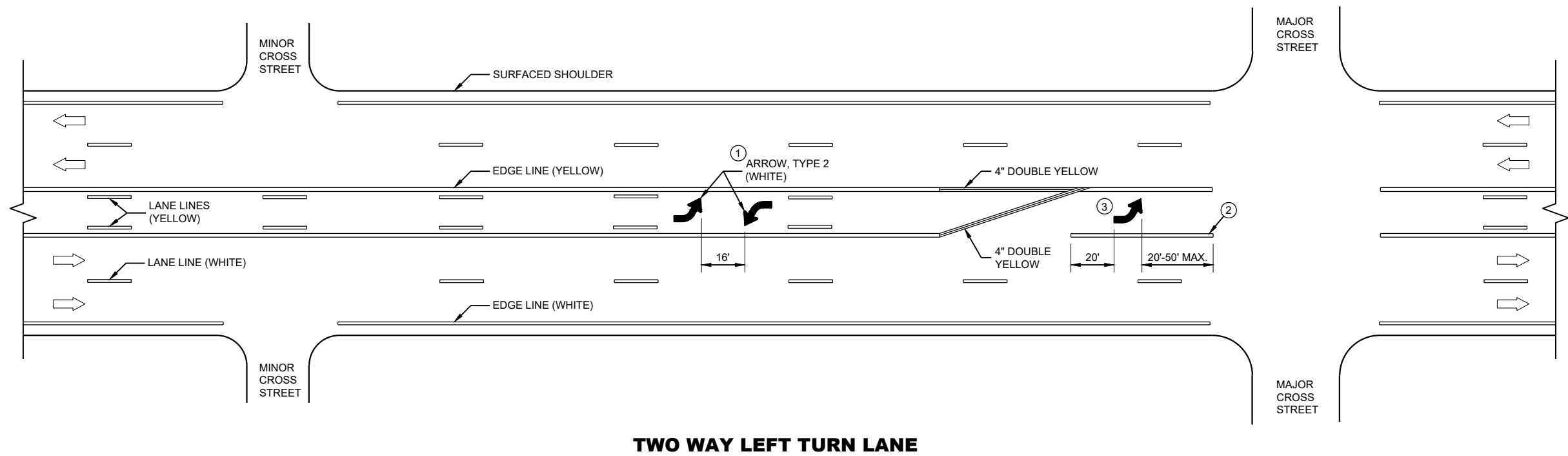

GENERAL NOTES

- ① A SET OF ARROWS IS REQUIRED EVERY 400 FEET OR NEAR INTERSECTIONS OR DRIVEWAYS WITH TURNING TRAFFIC.
- ② 8" WHITE
- ③ TURN BAY LENGTH OF LESS THAN 48' DOES NOT REQUIRE PAVEMENT ARROWS OR TEXT.

➡ DIRECTION OF TRAFFIC

**PAVEMENT MARKING
(TURN LANES)**

STATE OF WISCONSIN
DEPARTMENT OF TRANSPORTATION

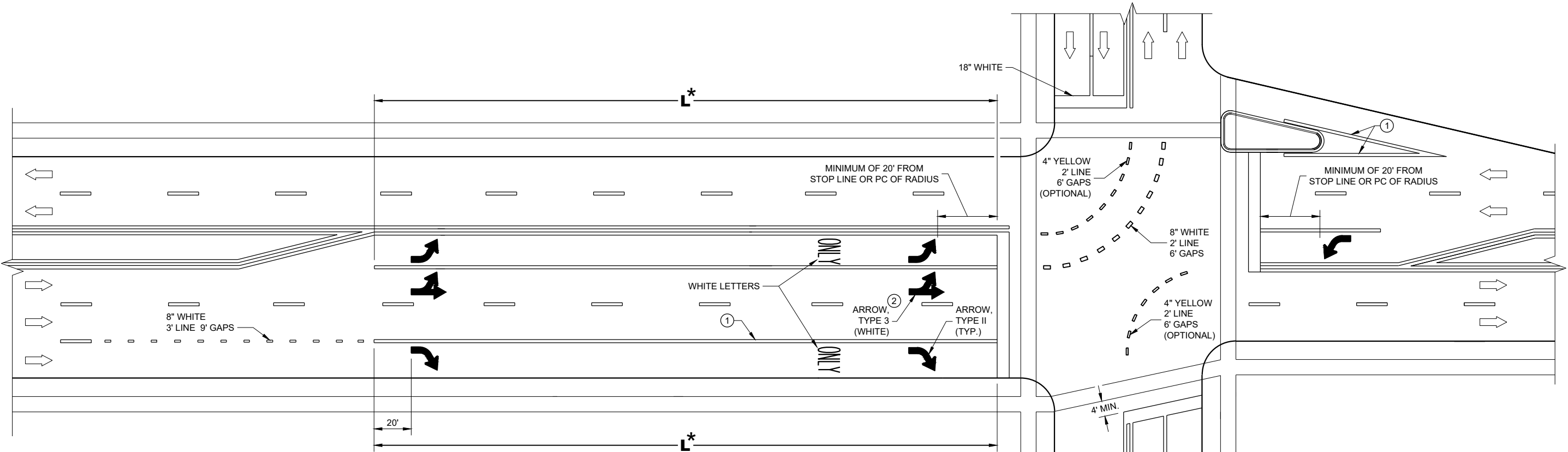

*(SEE TURN LANE OPTIONS FOR PLACEMENT OF
PAVEMENT MARKING ARROWS AND WORDS)

TURN LANE OPTIONS

LENGTH OF TURN BAY (L) OF 0 - 47' DOES NOT
REQUIRE PAVEMENT MARKING ARROWS OR WORDS

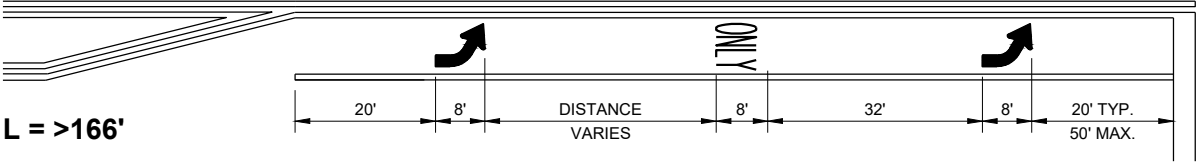
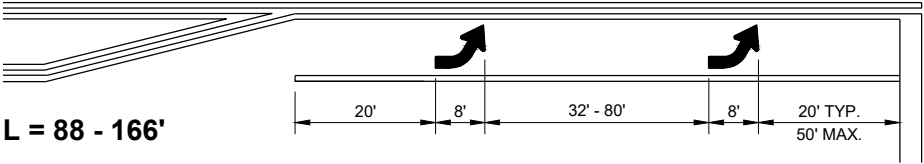
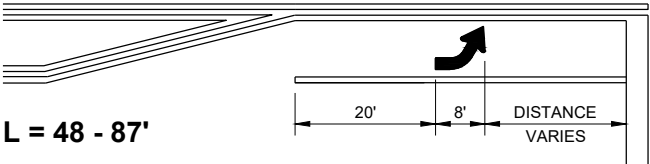

GENERAL NOTES

- ① 8" WHITE
- ② QUANTITY AND LOCATION OF TYPE 3 ARROWS ARE THE SAME AS THE TYPE II ARROWS IN THE ADJACENT TURN LANE. FOR TURN LANES WITH A PHYSICAL SEPARATION IN THE SAME DIRECTION OF TRAVEL, THE ARROWS AND "ONLY" MARKING MAY BE ELIMINATED.





→ DIRECTION OF TRAFFIC

L = LENGTH OF TURN BAY

PAVEMENT MARKING
(TURN LANES)

STATE OF WISCONSIN
DEPARTMENT OF TRANSPORTATION

LEGEND

-  SIGN ON PORTABLE OR PERMANENT SUPPORT
-  TEMPORARY PORTABLE RUMBLE STRIP ARRAY
-  DIRECTION OF TRAFFIC
-  WORK AREA
-  FLAGGER, EQUIPPED WITH STOP/SLOW PADDLE FASTENED ON SUPPORT STAFF

GENERAL NOTES

DETAILS OF TRAFFIC CONTROL DEVICES AND INSTALLATION NOT SHOWN ON THIS DRAWING SHALL CONFORM TO THE PERTINENT REQUIREMENTS OF THE STANDARD SPECIFICATIONS, THE SPECIAL PROVISIONS, AND THE MANUAL ON UNIFORM TRAFFIC CONTROL DEVICES.

ALL SIGNS ARE 48" X 48" UNLESS OTHERWISE NOTED.

"WO" SIGNS ARE THE SAME AS "W" SIGNS EXCEPT THE BACKGROUND IS ORANGE.

THE EXACT NUMBER, LOCATION AND SPACING OF ALL SIGNS, DEVICES, AND LOCATION OF ALL FLAGGERS SHALL BE ADJUSTED TO FIT FIELD CONDITIONS AS APPROVED BY THE ENGINEER.

THE FIRST ADVANCE WARNING SIGN SHOULD TYPICALLY BE LOCATED IN ADVANCE OF THE ANTICIPATED TRAFFIC BACKUP OR QUEUE.

WHEN A SIDE ROAD OR RAMP INTERSECTS THE FACILITY ON WHICH THE WORK IS BEING PERFORMED, ADDITIONAL TRAFFIC CONTROLS SHALL BE PROVIDED AS SPECIFIED IN THE PLANS AND/OR THE SPECIAL PROVISIONS OR AS APPROVED BY THE ENGINEER.

FLAGGING

FLAGGERS SHALL BE IN SIGHT OF EACH OTHER OR IN DIRECT COMMUNICATION AT ALL TIMES. THEY SHALL BE EQUIPPED WITH STOP/SLOW PADDLES FASTENED ON SUPPORT STAFFS. WHEN THE FLAGGING OPERATION IS NOT IN EFFECT REMOVE TEMPORARY PORTABLE RUMBLE STRIPS PRIOR TO COVERING OR REMOVING ALL ADVANCE SIGNING.

① FOR MOVING WORK OPERATIONS, POST ADDITIONAL W20-7A FLAGGER SIGNS AT APPROXIMATELY 3,500' INTERVALS IN THE MOVING WORK OPERATION OR AS APPROVED BY THE ENGINEER.

② SIGN NOT REQUIRED IF FLAGGING OPERATION OCCURS WITHIN A SIGNED ROAD WORK ZONE AREA.

WHEN THE DISTANCE BETWEEN FLAGGERS EXCEEDS 2 MILES, A PILOT CAR IS REQUIRED. WHEN CURVES REDUCE SIGHT DISTANCE BELOW 400', A PILOT CAR IS REQUIRED.

TEMPORARY PORTABLE RUMBLE STRIPS

UTILIZE TEMPORARY PORTABLE RUMBLE STRIPS ON ALL FLAGGING OPERATIONS.

③ EACH TEMPORARY PORTABLE RUMBLE STRIP ARRAY CONSISTS OF THREE RUMBLE STRIPS SPACED ACCORDING TO MANUFACTURER'S RECOMMENDATION, PLACED TRANSVERSE ACROSS THE LANE AT LOCATIONS SHOWN.

ONLY USE TEMPORARY PORTABLE RUMBLE STRIPS FOR THE APPROVED PRODUCTS LIST.

INSTALL TEMPORARY RUMBLE STRIPS PER MANUFACTURER'S RECOMMENDATIONS.

PLACE ADVANCE SIGNING PRIOR TO INSTALLING TEMPORARY RUMBLE STRIPS.

DO NOT INSTALL TEMPORARY PORTABLE RUMBLE STRIPS ON GRAVEL, MILLED SURFACES, OR ASPHALT THAT HAS BEEN PAVED LESS THAN 12 HOURS.

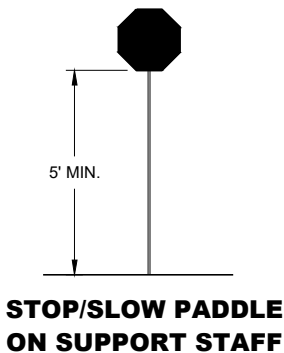

SIGN AND TEMPORARY RUMBLE STRIP ARRAY SPACING TABLE

SPEED LIMIT	SPACING "A"
25-30 MPH	200'
35-40 MPH	350'
45-55 MPH	500'



USE OF W03-4 SIGN IS OPTIONAL. WHEN USED, THIS SIGN SHALL BE LOCATED BETWEEN THE W20-7A AND W20-4A SIGNS, USING SPACING "A".

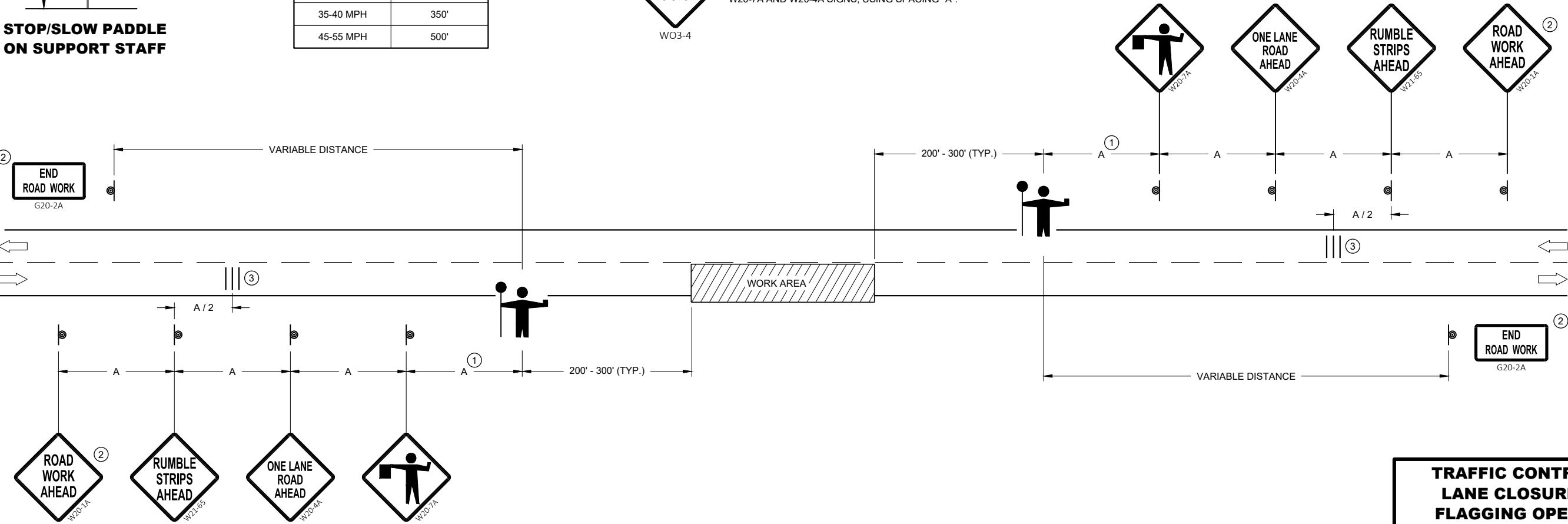

TRAFFIC CONTROL FOR LANE CLOSURE WITH FLAGGING OPERATION

TRAFFIC CONTROL FOR LANE CLOSURE WITH FLAGGING OPERATION

STATE OF WISCONSIN
DEPARTMENT OF TRANSPORTATION

APPROVED
May 2019 /S/ Andrew Heidtke
DATE WORK ZONE ENGINEER

FHWA

LEGEND

- V1 LEAD VEHICLE
- V2 MARKING VEHICLE
- V3 SHADOW VEHICLE
- TRUCK MOUNTED ATTENUATOR (TMA)
- SIGN ON TEMPORARY SUPPORT
- DIRECTION OF TRAFFIC
- FLASHING ARROW PANEL (MERGE)
- FLASHING ARROW PANEL (CAUTION)

GENERAL NOTES

ALL VEHICLES SHALL BE EQUIPPED WITH TWO 360 DEGREE HIGH INTENSITY YELLOW FLASHING LIGHTS OR STROBE LIGHTS AND OPERATED WITH HEADLIGHTS TURNED ON.

ALL VEHICLES SHALL BE EQUIPPED WITH REAR FACING TYPE B OR C FLASHING ARROW PANEL. SIGNS PLACED ON VEHICLES MUST NOT OBSCURE THE ARROW PANEL.

ALL SIGNS ARE 48" X 48" UNLESS OTHERWISE SPECIFIED.

DISTANCE BETWEEN VEHICLES MAY VARY ACCORDING TO TERRAIN, SIGHT DISTANCE, PAINT DRYING TIME, AND OTHER FACTORS. WHENEVER ADEQUATE STOPPING SIGHT DISTANCE EXISTS TO THE REAR, SHADOW VEHICLES SHOULD MAINTAIN THE MINIMUM DISTANCE FROM THE WORK VEHICLE AND PROCEED AT THE SAME SPEED AS THE WORK VEHICLE. SHADOW VEHICLES SHOULD SLOW DOWN IN ADVANCE OF VERTICAL AND HORIZONTAL CURVES THAT RESTRICT SIGHT DISTANCE.

WHEN WORK ACTIVITY BLOCKS THE LEFT LANE, REVERSE TRAFFIC CONTROL.

WHEN A RAMP INTERSECTS THE FACILITY ON WHICH THE WORK IS BEING PERFORMED, PROVIDE ADDITIONAL TRAFFIC CONTROLS AS SPECIFIED IN THE CONTRACT OR AS APPROVED BY THE ENGINEER.

WHEN NO WORK ACTIVITY IS TAKING PLACE, REMOVE OR LAY STATIONARY SIGNS AND SUPPORTS FLAT ON THE GRADE WITH UPRIGHTS ORIENTED PARALLEL TO AND DOWNSTREAM FROM TRAFFIC.

CONES SHOULD BE USED BETWEEN THE MARKING AND SHADOW VEHICLES AT 100 FOOT SPACING. CONES MAY BE OMITTED ON PAINTED LINE IF APPROVED BY THE ENGINEER. CONSIDER PAVEMENT MARKING DRY OR CURE TIMES AND TRAFFIC VOLUME.

CONES SHALL HAVE A MINIMUM HEIGHT OF 18" FOR WET PAVEMENT MARKINGS.

- ① SIGNS SHALL BE REPEATED APPROXIMATELY EVERY THREE MILES.
- ② IF CONSTRUCTION WORK ZONE SIGNS ARE IN PLACE, W20-1A OR W21-63 ARE NOT REQUIRED.

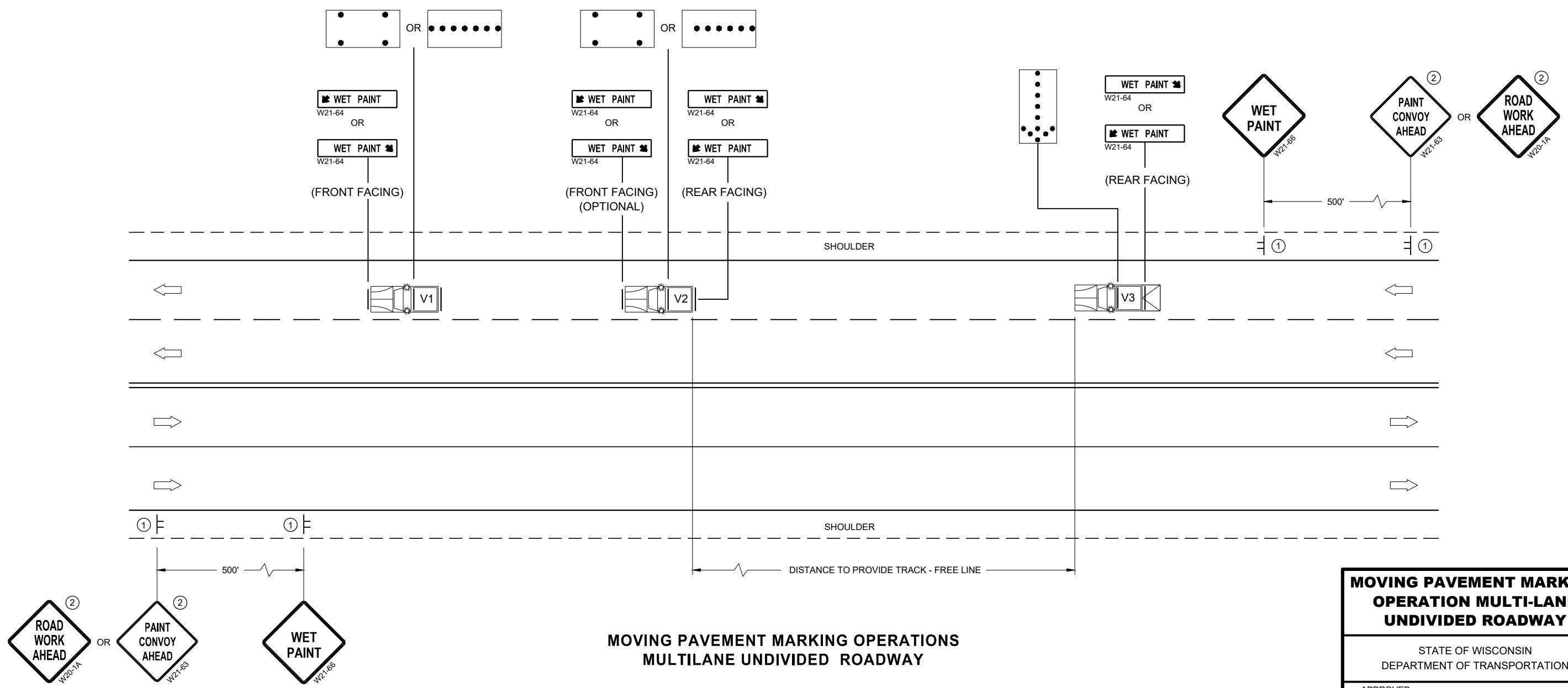

MOVING PAVEMENT MARKING OPERATIONS
MULTILANE UNDIVIDED ROADWAY

**MOVING PAVEMENT MARKING
OPERATION MULTI-LANE
UNDIVIDED ROADWAY**

STATE OF WISCONSIN
DEPARTMENT OF TRANSPORTATION

APPROVED
November 2019 /S/ Andrew Heidtke
DATE WORK ZONE ENGINEER

FHWA

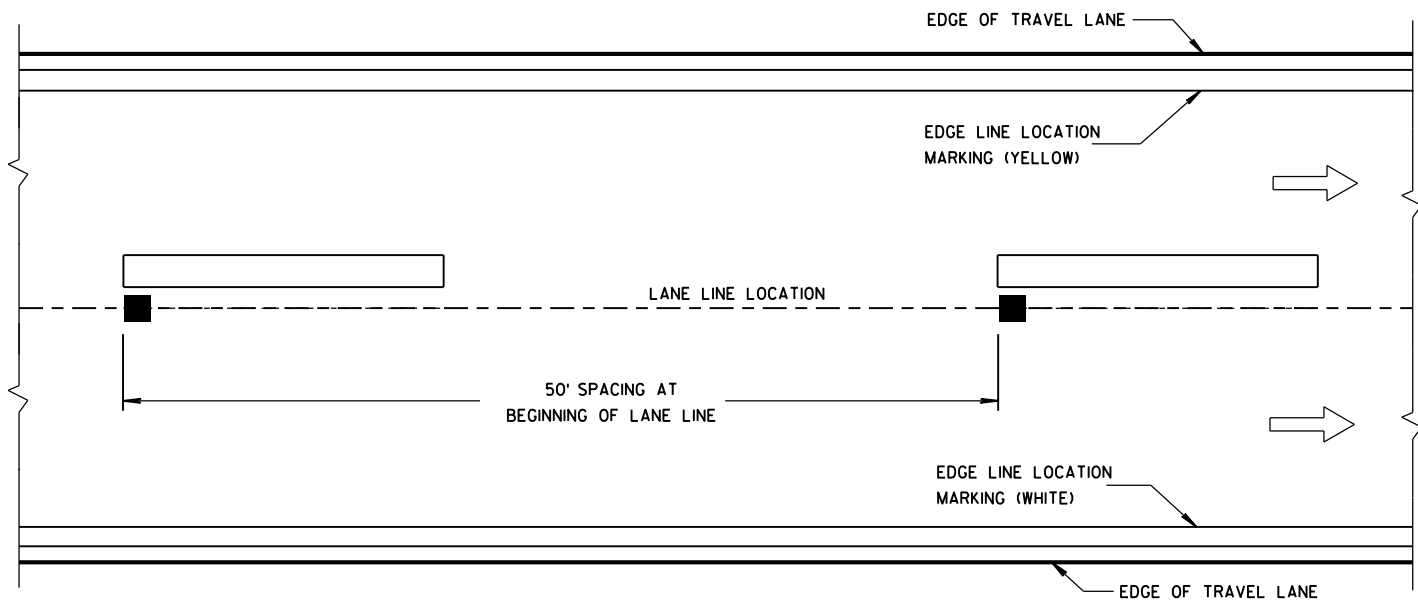

LONGITUDINAL PLACEMENT 4-INCH LANE LINE

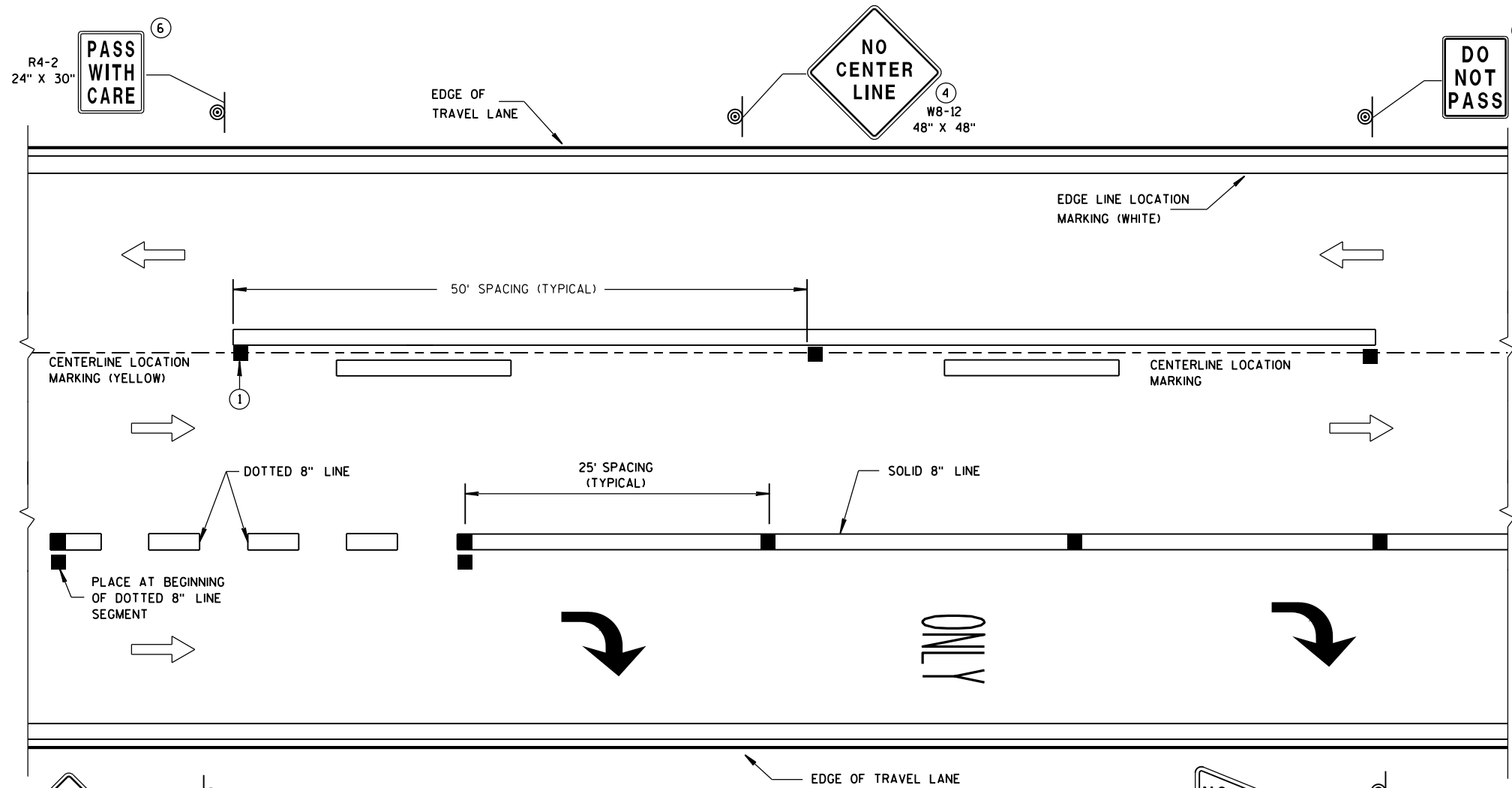

LONGITUDINAL PLACEMENT 4-INCH CENTERLINE AND 8-INCH CHANNEL LINE

GENERAL NOTES

DETAILS OF CONSTRUCTION NOT SHOWN ON THIS DRAWING SHALL CONFORM TO THE STANDARD SPECIFICATIONS AND SPECIAL PROVISIONS.

COLOR OF TEMPORARY RAISED PAVEMENT MARKERS, TYPE II SHALL MATCH THE COLOR OF THE MARKING THEY SUPPLEMENT.

PLACEMENT OF TEMPORARY RAISED PAVEMENT MARKERS ON EDGE LINES ARE OPTIONAL. IF PLACED ON EDGE LINES, MAXIMUM SPACING SHALL BE 50 FEET.

PROVIDE SINGLE OR MULTI-COVER TEMPORARY RAISED PAVEMENT MARKERS AS SHOWN ON PLAN.

MARK T's ON PAVEMENT FOR RE-ESTABLISHING NO PASSING ZONES.

SAME DAY TEMPORARY PAVEMENT MARKING MAY BE USED IN LIEU OF TEMPORARY RAISED PAVEMENT MARKERS, TYPE II.

SIGNS THAT WILL BE IN PLACE LESS THAN SEVEN CONTINUOUS DAYS AND NIGHTS OR THAT WILL BE PLACED IN A CLOSED LANE, MAY BE MOUNTED ON PORTABLE SUPPORTS.

IF TEMPORARY SAME DAY PAVEMENT MARKING IS USED, ENSURE PROPOSED PAVEMENT MARKINGS ARE PLACED IN THE EXACT LOCATIONS AS THE EXISTING MARKINGS, USING A MINIMAL AMOUNT OF TEMPORARY RAISED PAVEMENT MARKERS, TYPE II OR OTHER METHODS AS APPROVED BY THE ENGINEER.

IF ROADWAY IS DETOURED DURING CONSTRUCTION, THE DO NOT PASS, PASS WITH CARE AND NO CENTERLINE SIGNS MAY BE OMITTED, PROVIDED A LIQUID MARKING IS INSTALLED BEFORE THE ROADWAY IS REOPENED TO TRAFFIC.

- ① FOR DOUBLE SOLID YELLOW, PLACE THE MARKERS BETWEEN THE LINES.
- ② MARKERS SHALL BE OF POLYURETHANE MATERIAL.
- ③ MARKERS SHALL HAVE A MINIMUM SIZE REFLECTIVE SURFACE OF 4 INCH WIDTH X 0.25 INCH HEIGHT.
- ④ NO CENTER LINE SIGNS SHALL BE PLACED AT THE BEGINNING OF PROJECT, AT TWO-MILE INTERVALS AND AFTER STATE AND COUNTY HIGHWAY INTERSECTIONS.
- ⑤ DO NOT PASS SIGNS SHALL BE INSTALLED AT THE BEGINNING OF NO PASSING ZONES. ADDITIONAL DO NOT PASS SIGNS SHALL BE INSTALLED AT ONE MILE INTERVALS AND AFTER STATE AND COUNTY HIGHWAY INTERSECTIONS WITHIN THE NO PASSING ZONE.
- ⑥ PASS WITH CARE SIGNS SHALL BE PLACED AT THE DOWNSTREAM END OF NO PASSING ZONES.

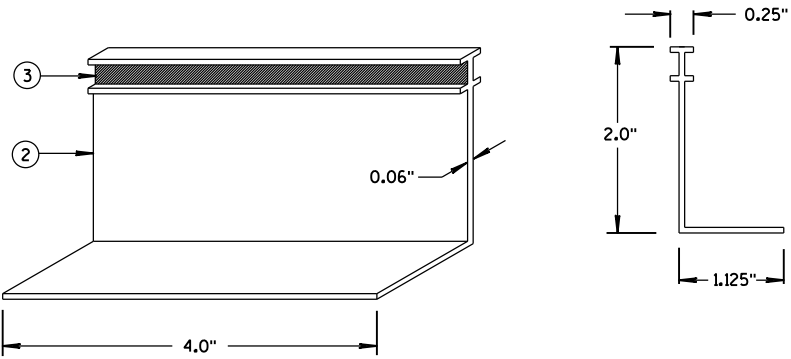

TEMPORARY RAISED PAVEMENT MARKER, TYPE II

LEGEND

- TEMPORARY RAISED PAVEMENT MARKER, TYPE II
- SIGN ON PORTABLE OR PERMANENT SUPPORT
- DIRECTION OF TRAVEL

STANDARD APPLICATION FOR TEMPORARY RAISED PAVEMENT MARKERS, TYPE II

STATE OF WISCONSIN DEPARTMENT OF TRANSPORTATION

APPROVED 6-2017 /S/ Matthew R. Rauch DATE STATE SIGNING AND MARKING ENGINEER FHWA

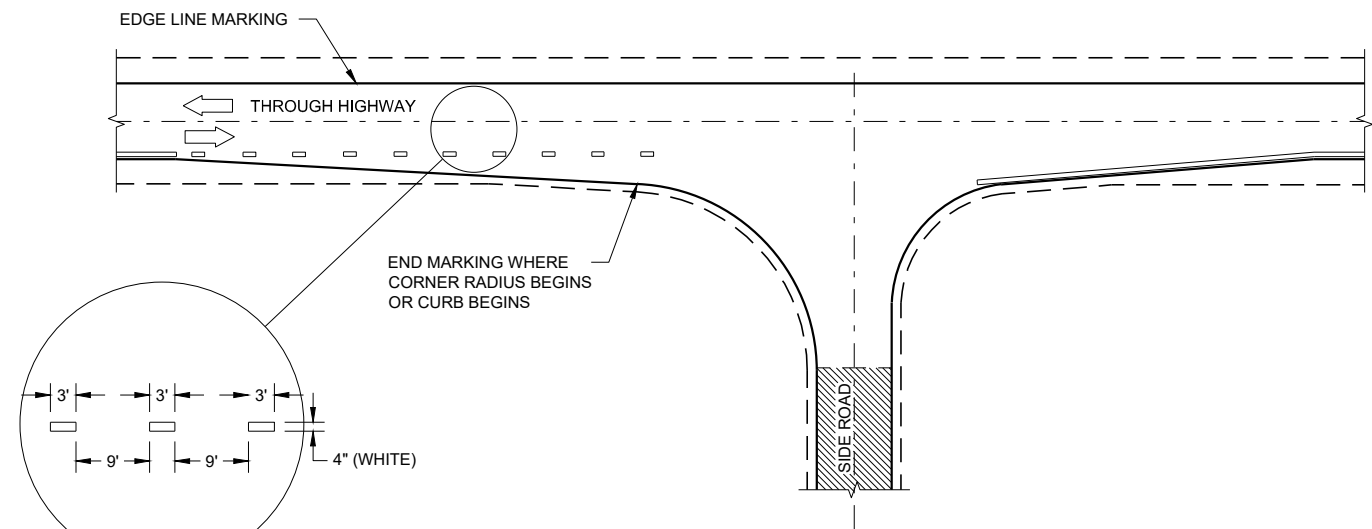

MINOR INTERSECTION

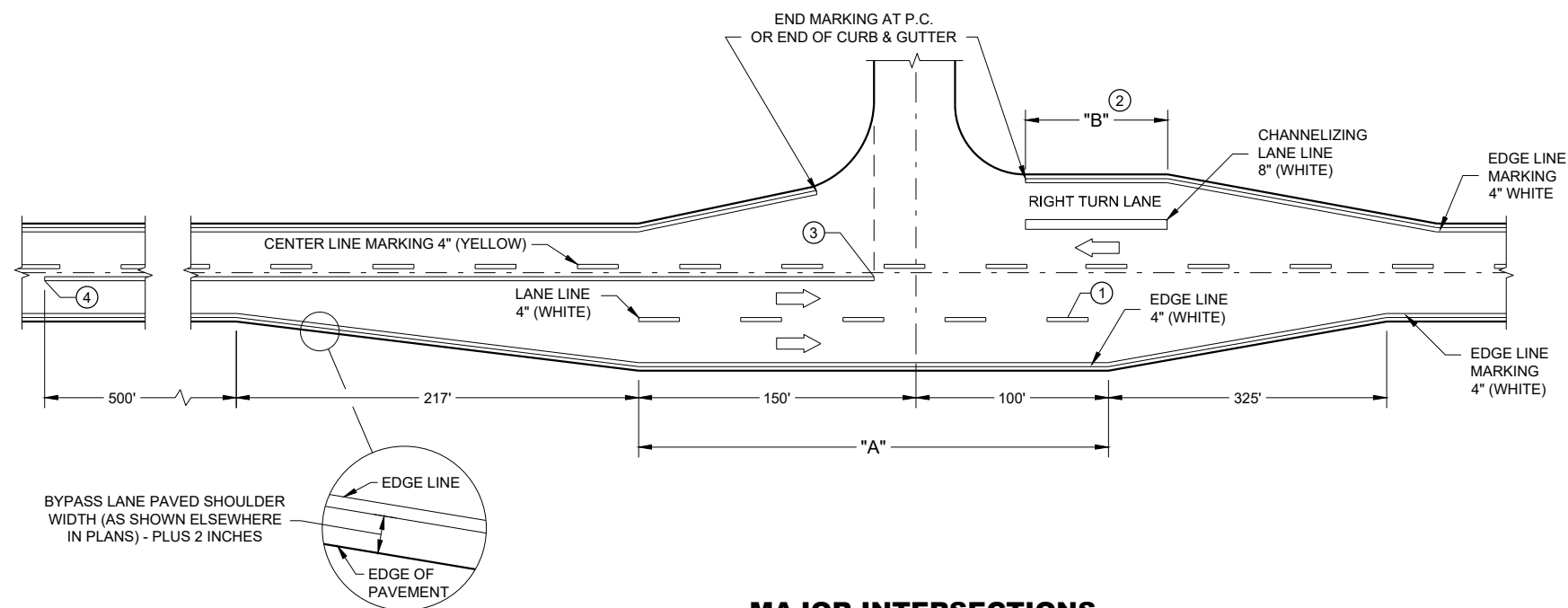

MAJOR INTERSECTIONS
(INTERSECTION WITH FULL RIGHT TURN LANE OR BYPASS LANE)

GENERAL NOTES

OMIT EDGE LINES THROUGH INTERSECTIONS. CONTINUE EDGE LINES THROUGH DRIVEWAYS.

- ① WHEN DISTANCE "A" IS LESS THAN 250 FEET, OMIT LANE LINE.
- ② WHEN DISTANCE "B" IS LESS THAN 100 FEET, OMIT CHANNELIZING LANE LINE.
- ③ BARRIER LINE ENDS AT SIDE ROAD PAVEMENT / SURFACE EDGE EXTENSION.
- ④ BARRIER LINE STARTS 500 FEET PRIOR TO THE BYPASS TAPER.

LEGEND

➡ DIRECTION OF TRAVEL

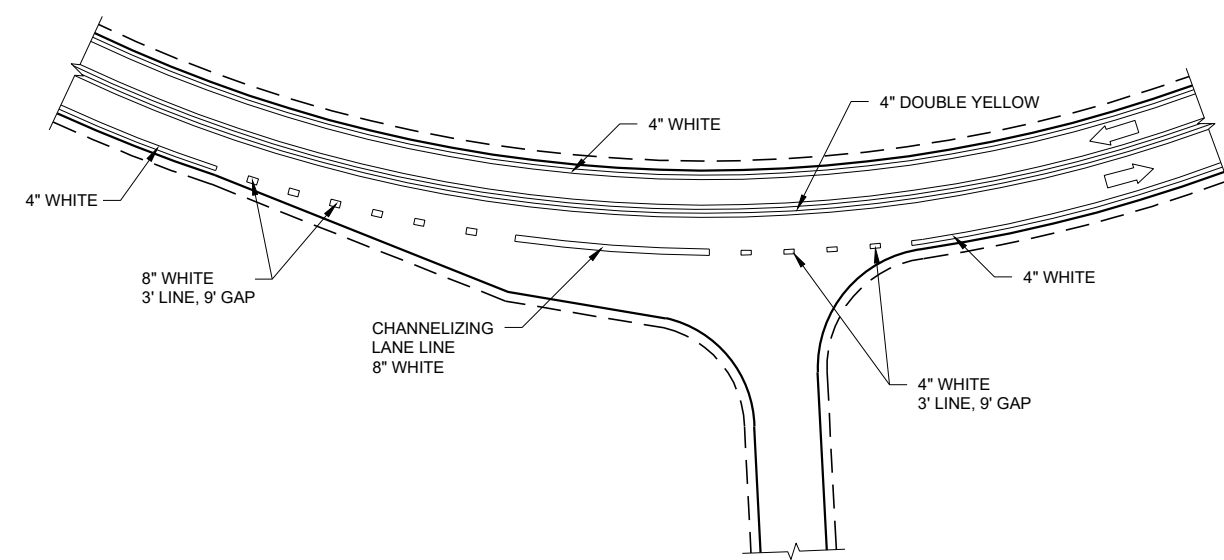

INTERSECTION ON OUTSIDE OF CURVE

PAVEMENT MARKING
(INTERSECTIONS)

STATE OF WISCONSIN
DEPARTMENT OF TRANSPORTATION

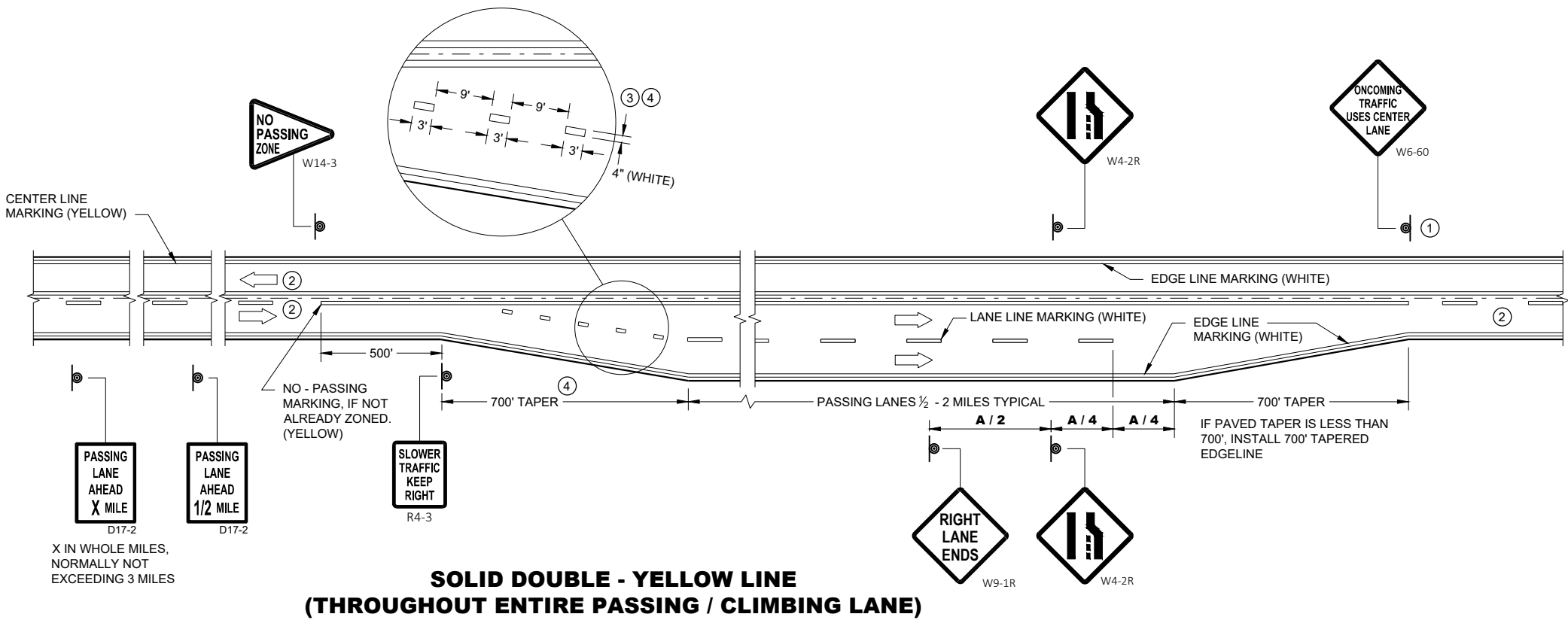

GENERAL NOTES

- 1 SIGN SHALL BE REPEATED AT 1 MILE INCREMENTS OR AT THE DISCRETION OF THE REGIONAL TRAFFIC ENGINEER.
- 2 THERE MAY BE SOLID YELLOW ON THE CENTERLINE DUE TO SIGHT CONDITIONS.
- 3 THE TAPER LENGTH OF THE DOTTED LINE PAVEMENT MARKING SHALL BE 700 FEET, 3' LINE, 9' GAP, EXCEPT RETRACE THE EXISTING LINE - GAP PATTERN WHERE EXISTING MARKINGS ARE IN PLACE.
- 4 WHEN THE ENTRANCE TAPER IS LESS THAN 700 FEET OR THE SHOULDER WIDTH IN THE PASSING / CLIMBING LANE IS LESS THAN THE ADJACENT HIGHWAY, DO NOT INSTALL DOTTED LINE PAVEMENT MARKING.
- 5 REPEAT EVERY 1 MILE UP UNTIL R4-53.

ARROW SYMBOL () SHOWS DIRECTION OF TRAVEL

DISTANCE TABLE

POSTED OR 85th PERCENTILE SPEED	DISTANCE "A"
45	775
50	885
55	990

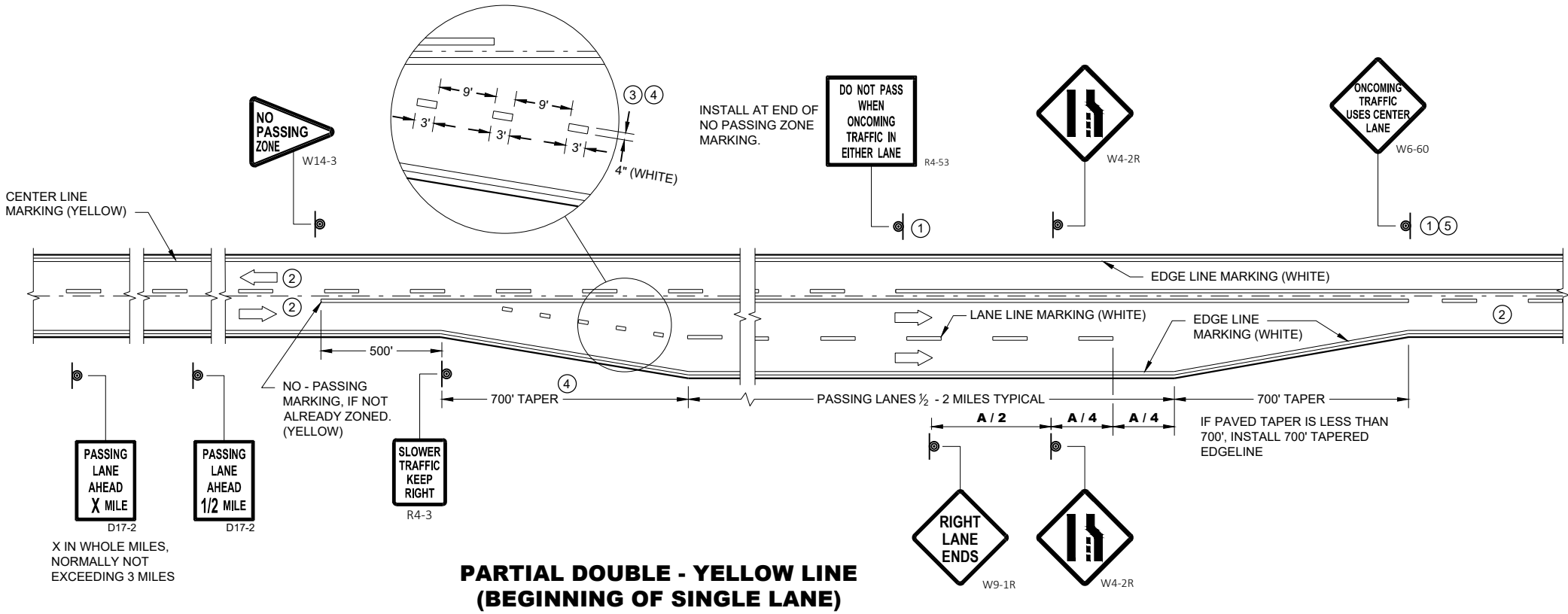

**PAVEMENT MARKING & SIGNING
(CLIMBING LANE &
PASSING LANE)**

STATE OF WISCONSIN
DEPARTMENT OF TRANSPORTATION

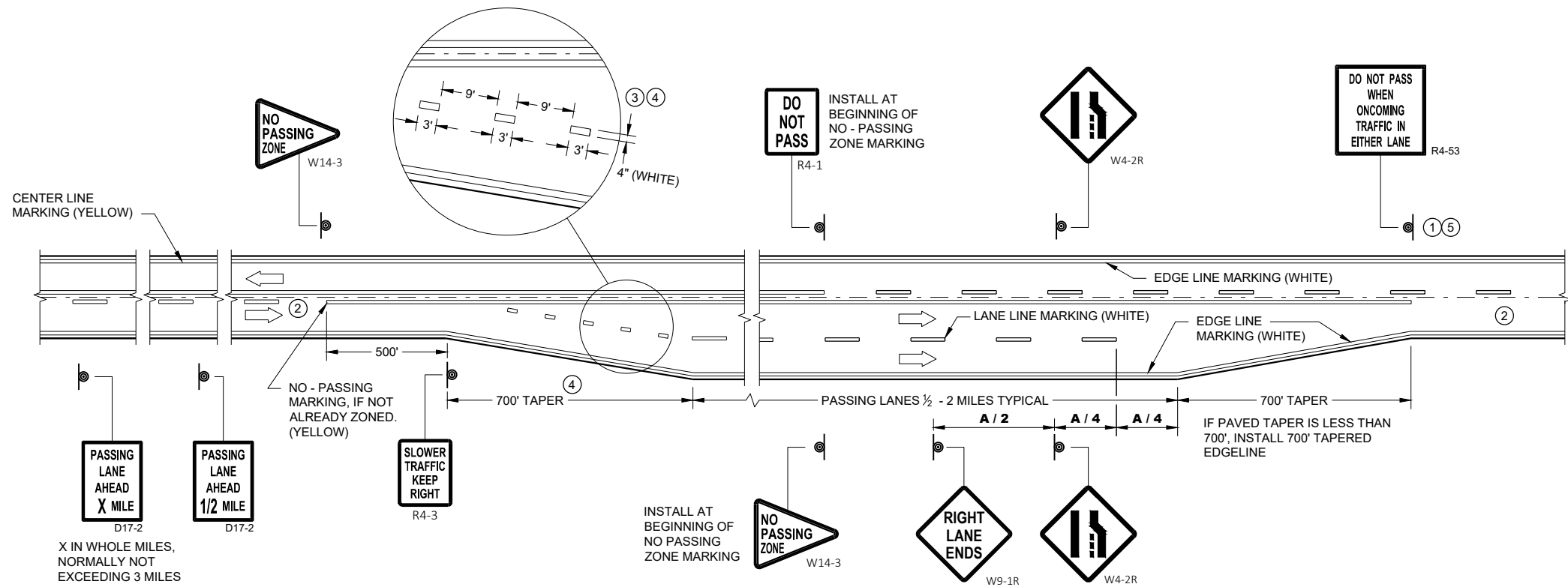

**SOLID DOUBLE - YELLOW LINE
(END OF SINGLE LANE)**

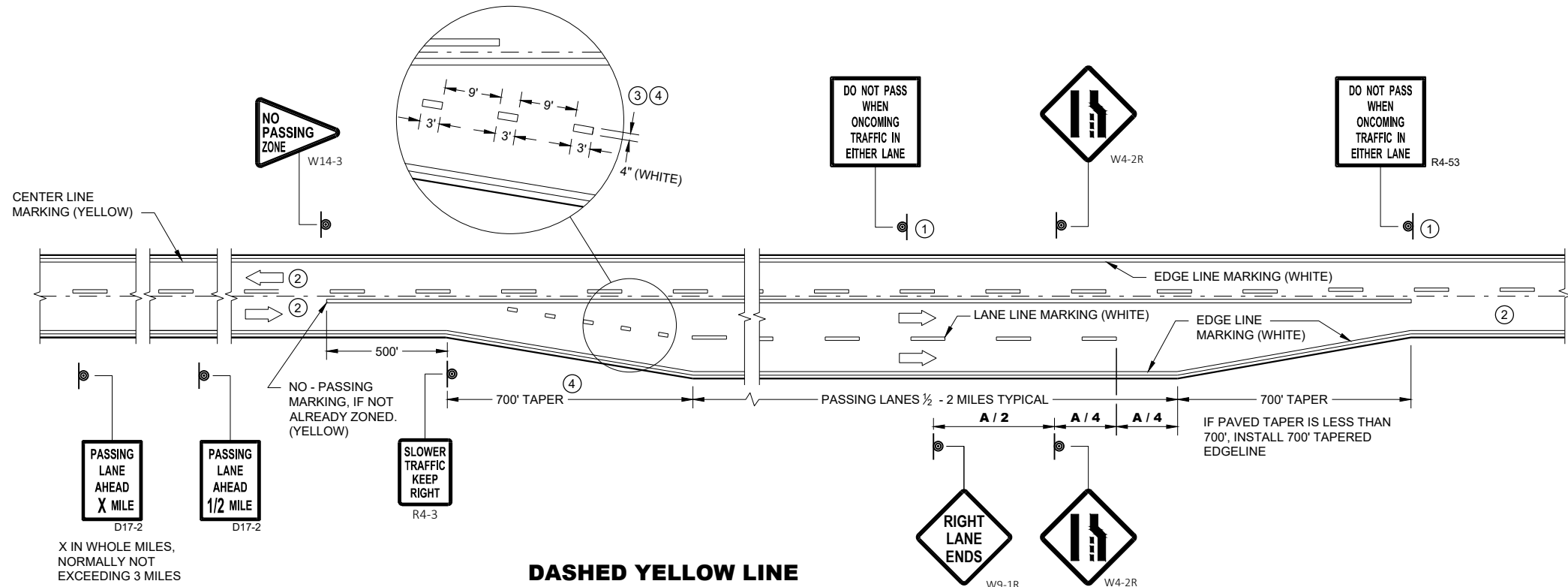

**DASHED YELLOW LINE
(THROUGHOUT SINGLE LANE)**

GENERAL NOTES

- ① SIGN SHALL BE REPEATED AT 1 MILE INCREMENTS OR AT THE DISCRETION OF THE REGIONAL TRAFFIC ENGINEER.
- ② THERE MAY BE SOLID YELLOW ON THE CENTERLINE DUE TO SIGHT CONDITIONS.
- ③ THE TAPER LENGTH OF THE DOTTED LINE PAVEMENT MARKING SHALL BE 700 FEET, 3' LINE, 9' GAP, EXCEPT RETRACE THE EXISTING LINE - GAP PATTERN WHERE EXISTING MARKINGS ARE IN PLACE.
- ④ WHEN THE ENTRANCE TAPER IS LESS THAN 700 FEET OR THE SHOULDER WIDTH IN THE PASSING / CLIMBING LANE IS LESS THAN THE ADJACENT HIGHWAY, DO NOT INSTALL DOTTED LINE PAVEMENT MARKING.
- ⑤ REPEAT EVERY ONE MILE UP UNTIL NO PASSING ZONE.

ARROW SYMBOL () SHOWS DIRECTION OF TRAVEL

DISTANCE TABLE

POSTED OR 85th PERCENTILE SPEED	DISTANCE "A"
45	775
50	885
55	990

**PAVEMNET MARKING & SIGNING
(CLIMBING LANE & PASSING LANE)**

STATE OF WISCONSIN
DEPARTMENT OF TRANSPORTATION

APPROVED
November 2019 /S/ Matthew Rauch
DATE STATE SIGNING AND MARKING ENGINEER
FHWA



TUBULAR STEEL POSTS

AREA OF SIGN INSTALLATION (SQ. FT.)	NUMBER OF REQUIRED TUBULAR STEEL POSTS
9 OR LESS	1
GREATER THAN 9 LESS THAN OR EQUAL TO 18	2
GREATER THAN 18 LESS THAN OR EQUAL TO 27	3

SIGNS LARGER THAN 27 SQ.FT. SHALL NOT BE MOUNTED ON TUBULAR STEEL POSTS.

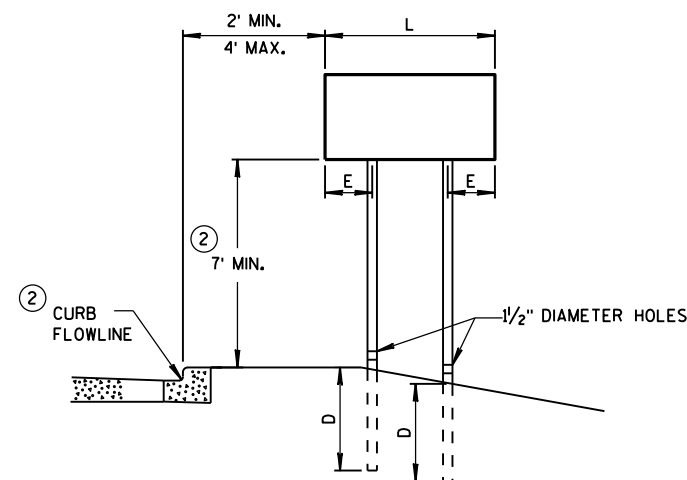
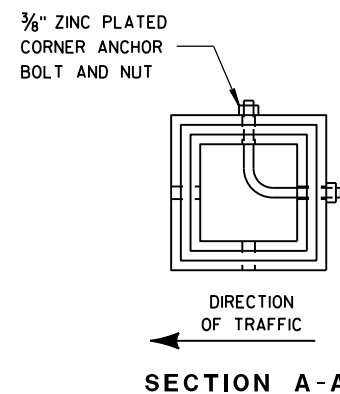

URBAN AREA

POST MOUNTING DETAIL FOR TEMPORARY TRAFFIC CONTROL FIXED MESSAGE SIGNS

WOOD POST
EMBEDMENT DEPTH

AREA OF SIGN INSTALLATION (SQ. FT.)	D (MIN)
20 OR LESS	4'
GREATER THAN 20	5'

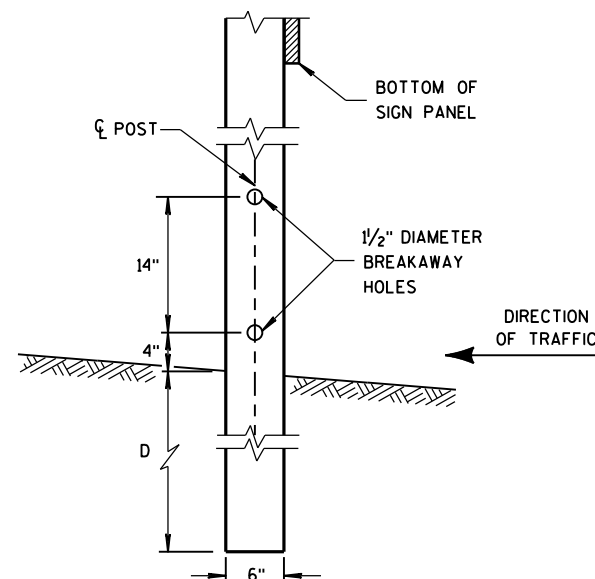

4"x6" WOOD POST MODIFICATION

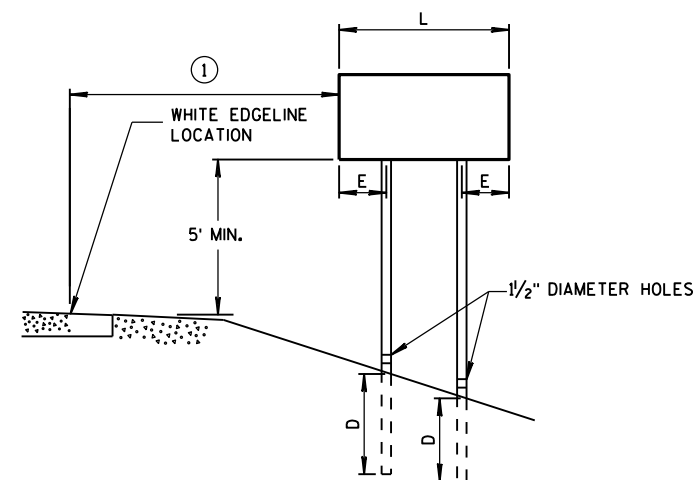

RURAL AREA

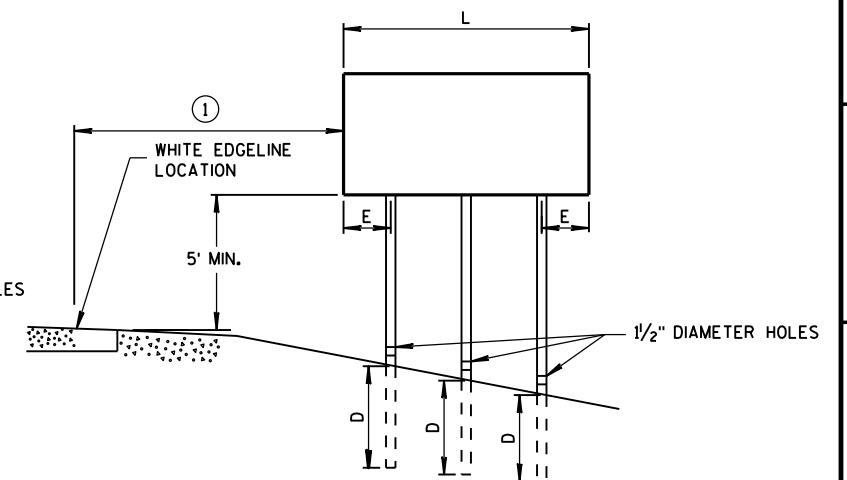

GENERAL NOTES

- ① 6 FEET FROM THE EDGE OF PAVEMENT (EDGE LINE LOCATION) UNLESS OTHERWISE DIRECTED BY THE PROJECT ENGINEER. LATERAL OFFSET SHOULD BE ADJUSTED TO AVOID THE DITCH FLOWLINE.
- ② THE EXISTENCE OF CURB AND GUTTER DOES NOT IN ITSELF MANDATE THE VERTICAL CLEARANCE ILLUSTRATED. THAT HEIGHT IS TYPICALLY MEASURED WHERE THERE IS SIDEWALK ADJACENT TO THE ROADWAY OR PARKING IS PERMITTED. IN THE ABSENCE OF SIDEWALK, VERTICAL CLEARANCE IS MEASURED FROM THE TOP OF THE CURB. IF NO SIDEWALK AND NO PARKING, VERTICAL CLEARANCE MAY BE REDUCED TO 5 FOOT MINIMUM. OFFSET OF SIGNS IS MEASURED FROM THE CURB FLOWLINE.
- ③ FOR SIGNS REQUIRING 4 POSTS, SPACE INTERMEDIATE POSTS EVENLY.

4" X 6" WOOD POST

POST SPACING REQUIREMENTS		NUMBER OF WOOD POSTS REQUIRED
L	E	
48" OR LESS AND LESS THAN 20 SQ. FT.	-	1
LESS THAN 60"	12"	2
60" TO 120"	L/5	2
GREATER THAN 120" LESS THAN 168"	12"	3
168" AND GREATER	12"	4

SEE NOTE (3)

TEMPORARY TRAFFIC CONTROL SIGN MOUNTING

STATE OF WISCONSIN
DEPARTMENT OF TRANSPORTATION

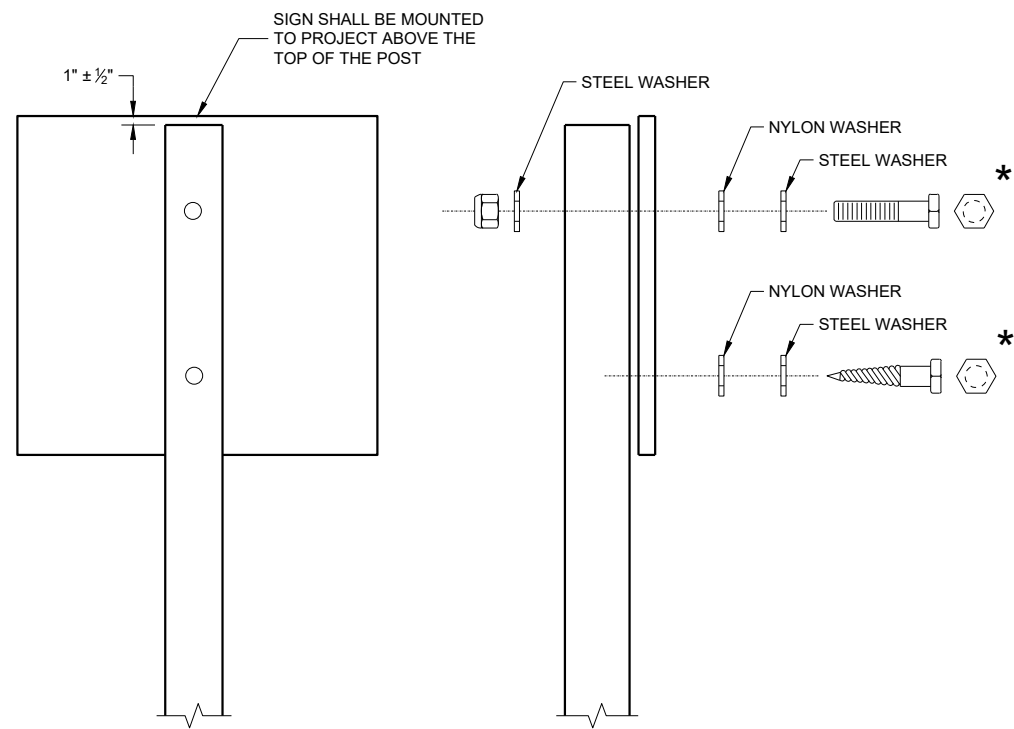

NUTS, BOLTS AND LAGS USED FOR MOUNTING SIGNS SHALL HAVE HEXAGONAL HEADS AND SHALL BE EITHER:

- A. HOT DIP GALVANIZED IN ACCORDANCE WITH ASTM DESIGNATION: A 153, CLASS D, OR SC 3
- B. ELECTRO-GALVANIZED IN ACCORDANCE WITH ASTM DESIGNATION: B 633, TYPE III, SC 3

THREADS ON BOLTS AND NUTS SHALL BE MANUFACTURED WITH SUFFICIENT ALLOWANCE FOR THE CADMIUM PLATE OR GALVANIZED COATING TO PERMIT THE NUTS TO RUN FREELY ON THE BOLTS.

WOOD POST (4" x 6")
LAG SCREWS - ¾" x 3"
MACHINE BOLTS - ⅝" x 6 ½" OR 7" LENGTH W/NUTS

SQUARE STEEL POST (2" x 2")
MACHINE BOLTS - ¾" x 3 ¼" LENGTH W/NUTS
RIVETS - ⅝" (6605-9-6) BULB-TITE, TRI-FOLD, ALUMINUM
BODY/MANDREL O.D. FLANGE 0.720 - 0.765 INCH,
GRIP RANGE 0.042 - 0.375 INCH

WASHERS (ALL POSTS) -
1 ¼" O.D. x ⅜" I.D. x ⅛" STEEL
1 ¼" O.D. x ⅜" I.D. x 0.080 NYLON

* TWO DIFFERENT FASTENING SYSTEMS ARE SHOWN FOR ILLUSTRATION PURPOSES. ON ANY INDIVIDUAL SIGN, EITHER ONE OR THE OTHER SYSTEM SHALL BE USED. ACTUAL NUMBER OF FASTENERS PER SIGN VARIES WITH THE SIGN AREA. FOR A SINGLE POST INSTALLATION, ALL SIGNS GREATER THAN 9 SQ. FT. REQUIRE THE USE OF 3 FASTENERS.

ATTACHMENT OF SIGNS TO POSTS	
STATE OF WISCONSIN DEPARTMENT OF TRANSPORTATION	
APPROVED June 2017 DATE	/S/ Andrew Heidtke WORK ZONE ENGINEER
FHWA	

URBAN AREA

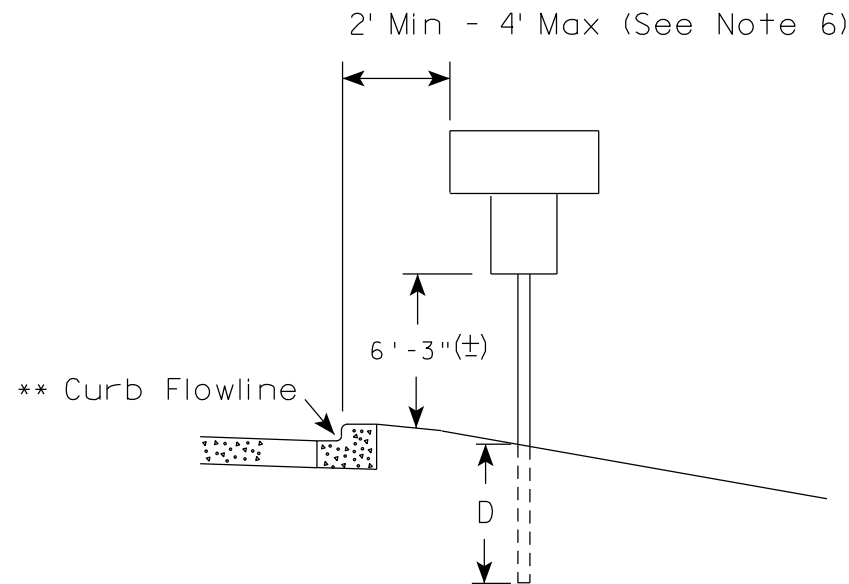
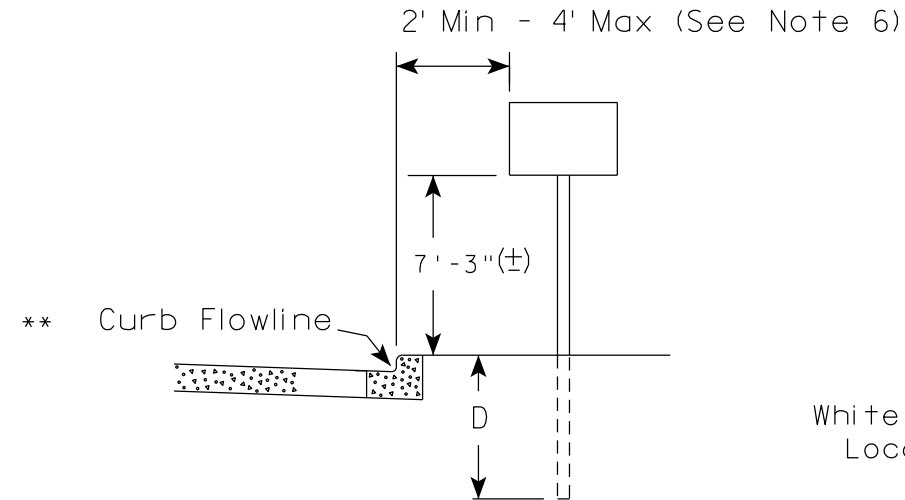

✱✱ The existence of curb and gutter does not in itself mandate the vertical clearance illustrated. That height is typically measured where there is sidewalk adjacent to the roadway or parking is permitted. In the absence of sidewalk vertical clearance is measured from the top of the curb. Offset of signs is measured from the flow line.

RURAL AREA (See Note 2)

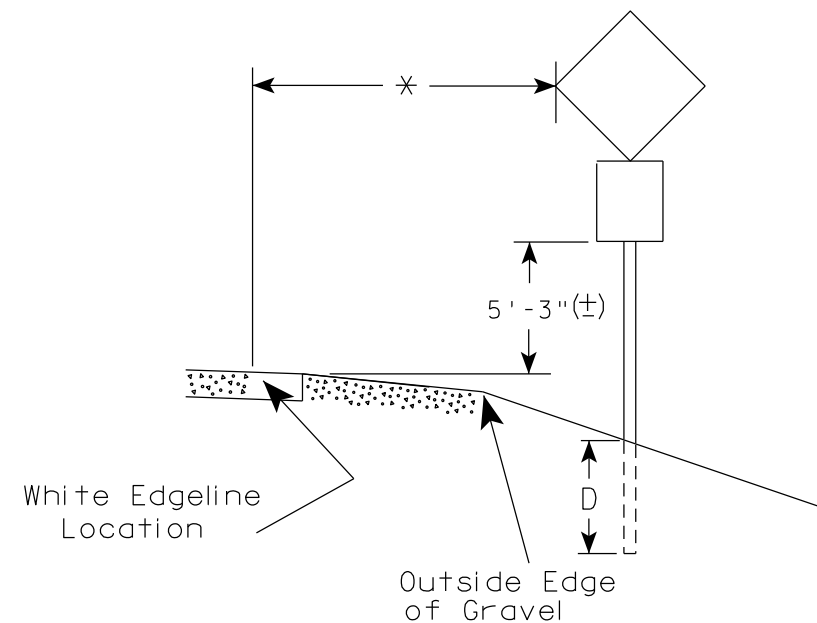
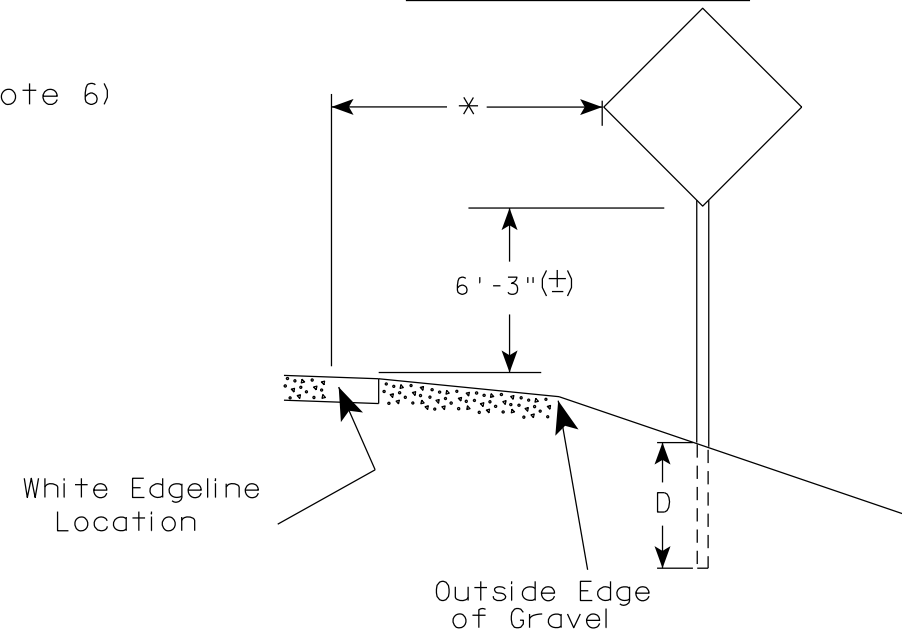

✱ 6 feet from edge of a paved shoulder or 12 feet from the edge of pavement (edge line location) or 2 feet from outside edge of gravel, whichever is greater unless directed by project engineer.

POST EMBEDMENT DEPTH

Area of Sign Installation (Sq. Ft.)	D (Min)
20 or Less	4'
Greater than 20	5'

GENERAL NOTES

- Signs wider than 4 feet or 20 sq.ft or larger, shall be mounted on multiple posts. Refer to plate A4-4.
- If signs are mounted on or behind barrier wall, see A4-10 sign plate.
The Double Arrow sign (W12-1D) shall be mounted at a height of 2'-3" (±). The Chevron sign (W1-8), Roundabout Chevron panel (R6-4B), Enhanced Reference Markers, Clearance Markers (W5-52), Mile Markers (D10 series), In Road Object Markers (W5-54) & End of Road Markers (W5-56) shall be mounted at a height of 4'-3" (±).
- For expressways and freeways, mounting height is 7'- 3" (±) or 6'-3" (±) depending upon existence of a sub-sign.
- Minimum mounting height for signs mounted on traffic signal poles is 5'- 3" (±).
- Offset distance shall be consistent with existing signs or consistent throughout length of project.
- The (±) tolerance for mounting height is 3 inches.
- Folding signs shall be mounted at a height of 5'-3" (±) or as directed by the Engineer.

TYPICAL INSTALLATION
OF PERMANENT TYPE II
SIGNS ON SINGLE POSTS

WISCONSIN DEPT OF TRANSPORTATION

APPROVED *Matthew R. Rauch*
for State Traffic Engineer

DATE 5/13/2020 PLATE NO. A4-3.22

PROJECT NO:

HWY:

COUNTY:

SHEET NO:

E

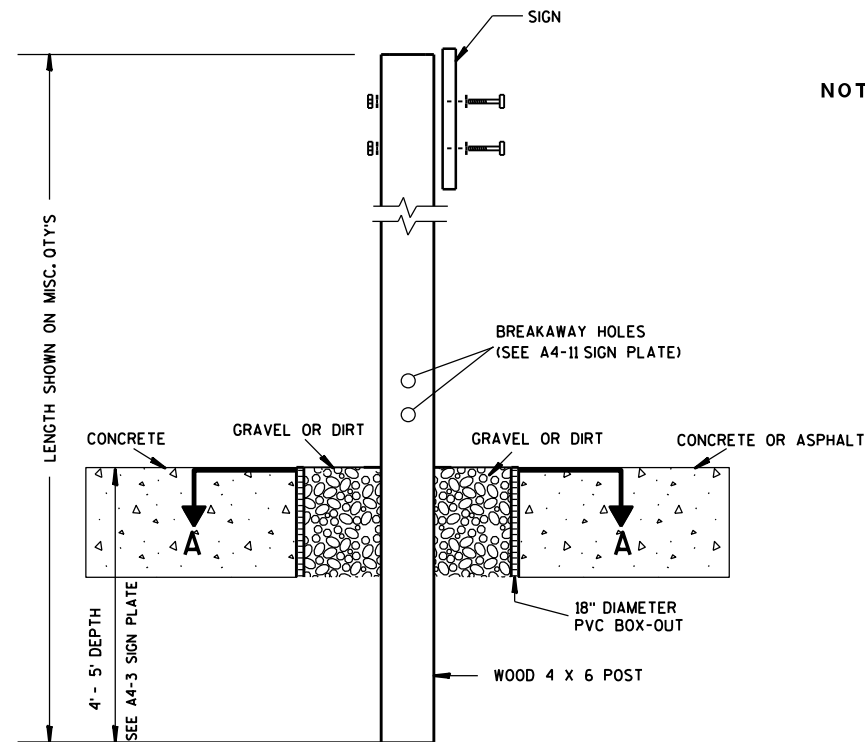

ELEVATION VIEW

DETAIL OF WOOD 4 X 6 SIGN POST IN BOX-OUT

- NOTES: 1. ALL MATERIAL TO BE APPROVED BY ENGINEER PRIOR TO INSTALLATION
2. SEE SIGN PLATE A4-8 FOR SIGN HARDWARE REQUIREMENTS
3. 18 INCH X 18 INCH SQUARE BOX-OUTS MAY BE USED FOR INSTALLATIONS IN EXISTING CONCRETE OR ASPHALT LOCATIONS.

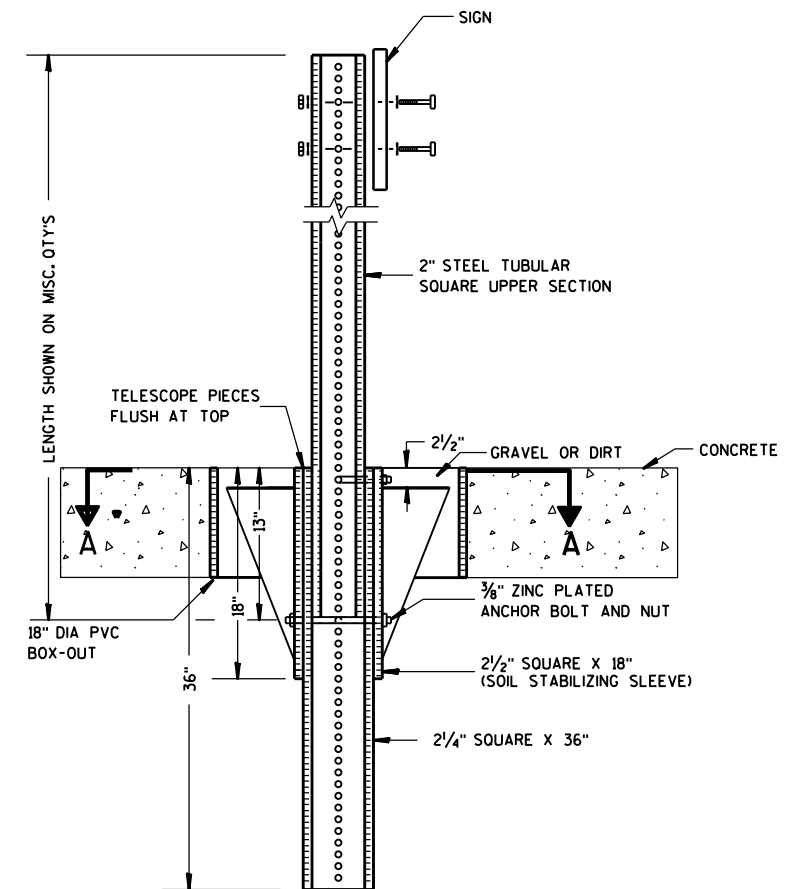

ELEVATION VIEW

DETAIL OF STEEL 2 X 2 SIGN POST IN BOX-OUT

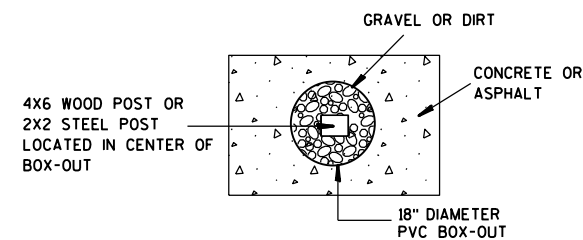

PLAN VIEW

FOR NEW CONCRETE/ASPHALT INSTALLATIONS

SIGN POST
BOX-OUTS
A4-3B

WISCONSIN DEPT OF TRANSPORTATION

APPROVED *Matthew R. Rauch*
for State Traffic Engineer

DATE 1/27/14 PLATE NO. A4-3B.1

PROJECT NO:

HWY:

COUNTY:

SHEET NO:

E

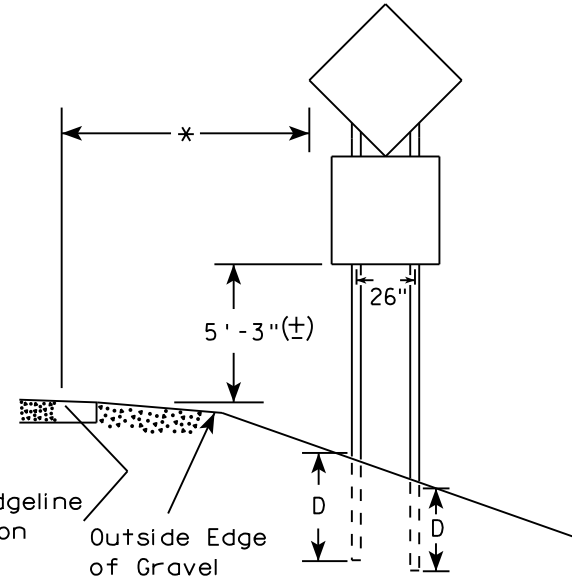
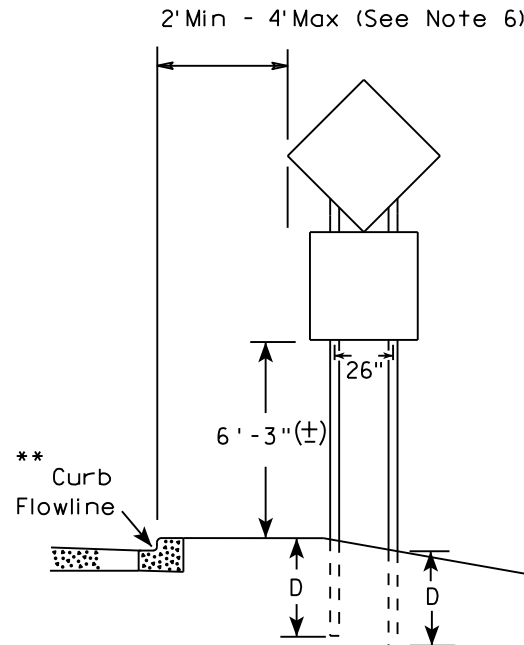
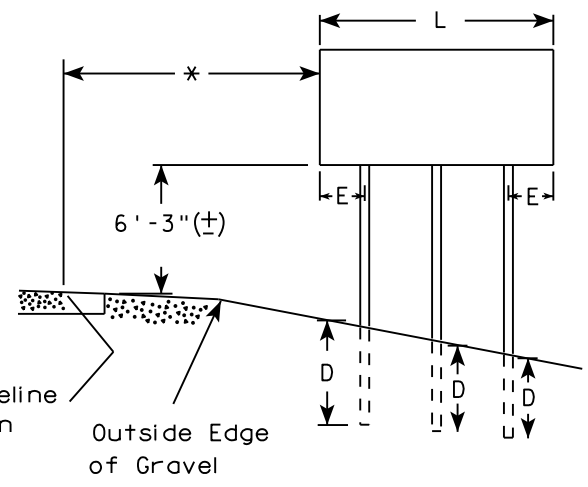
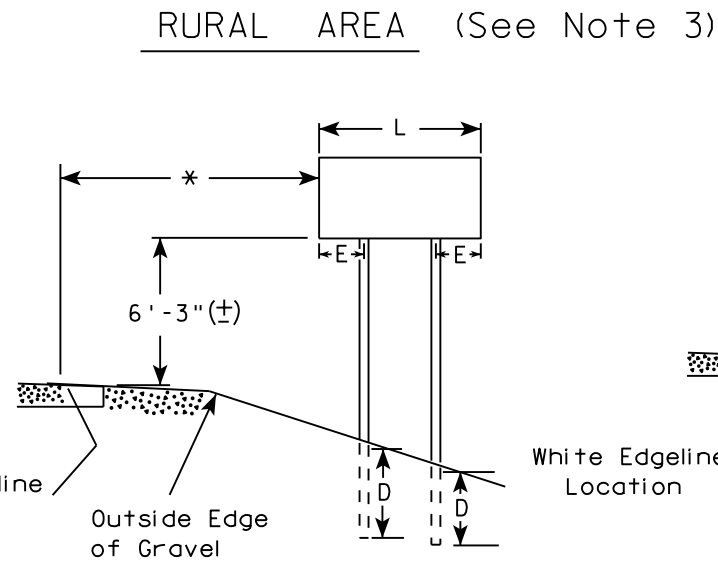
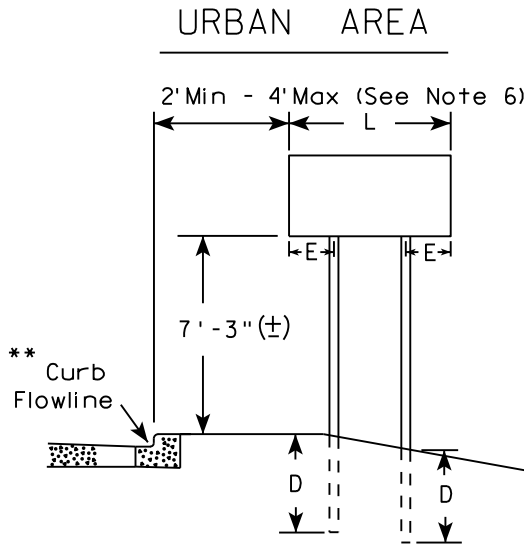

48" DIAMOND WARNING SIGN

48" DIAMOND WARNING SIGN

SIGN SHAPE OTHER THAN DIAMOND (TWO POSTS REQUIRED)	
L	E
Greater than 48" Less than 60"	12"
60" to 108"	L/5

SIGN SHAPE OTHER THAN DIAMOND (THREE POSTS REQUIRED)	
L	E
Greater than 108" to 144"	12"

POST EMBEDMENT DEPTH

Area of Sign Installation (Sq. Ft.)	D (Min)
20 or Less	4'
Greater than 20	5'

TYPICAL INSTALLATION
OF TYPE II SIGNS
ON MULTIPLE POSTS

WISCONSIN DEPT OF TRANSPORTATION

APPROVED *Matthew R. Rauch*
for State Traffic Engineer

DATE 8/21/17 PLATE NO. A4-4.15

- GENERAL NOTES
1. For 3 or 4 post installations, individual post spacing shall be greater than 3'-6".
 2. See tables below for required number of posts.
 3. For expressways and freeways, mounting height is 7'-3" (±) or 6'-3" (±) depending upon existence of sub-sign.
 4. The (±) tolerance for mounting height is 3 inches.
 5. J-Assemblies are considered to be one sign for mounting height.
 6. Offset distance shall be consistent with existing signs or consistent throughout length of project.
 7. Folding signs shall be mounted at a height of 5'-3" (±) or as directed by the engineer.
 8. The Double Arrow sign (W12-1) shall be mounted at a height of 2'-3" (±). The Chevron sign (W1-8), Roundabout Chevron panel (R6-4B), Clearance Markers (W5-52), Mile Markers (D10 series), In Road Object Markers (W5-54) & End of Road Markers (W5-56) shall be mounted at a height of 4'-3" (±).

- * 6 feet from edge of a paved shoulder or 12 feet from the edge of pavement (edge line location) or 2 feet from outside edge of gravel, whichever is greater unless directed by project engineer.
- ** The existence of curb and gutter does not in itself mandate the vertical clearance illustrated. That height is typically measured where there is sidewalk adjacent to the roadway or parking is permitted. In the absence of sidewalk vertical clearance is measured from the top of the curb. Offset of signs is measured from the flow line.
- *** See A4-3 sign plate for signs 4' or less in width and less than 20 S.F. in area.

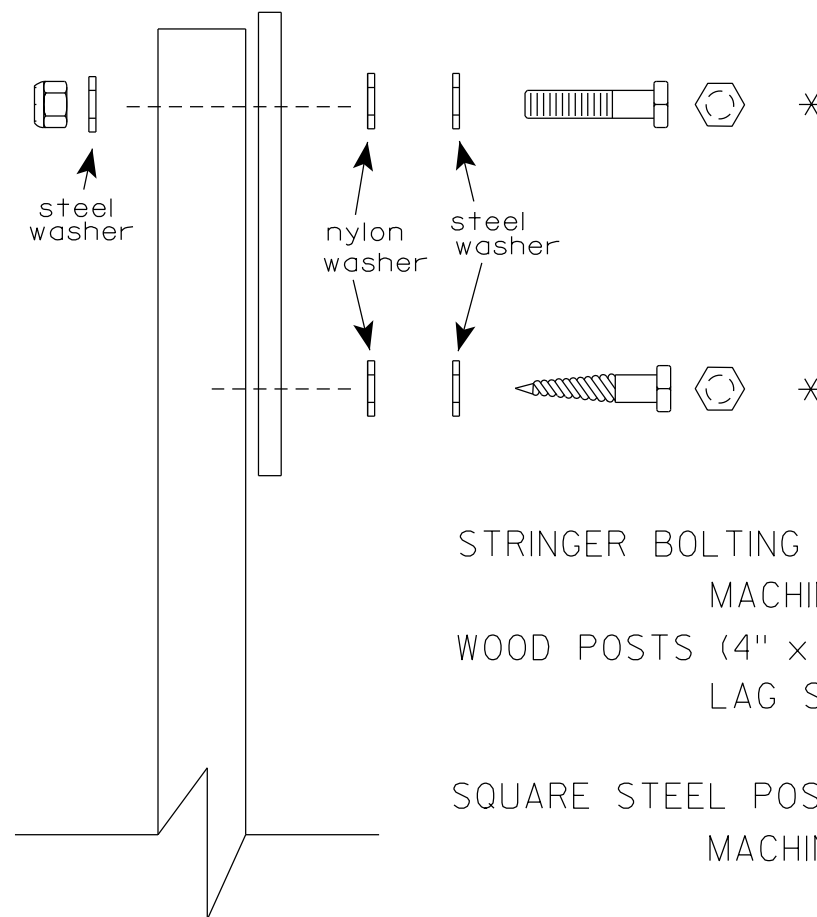
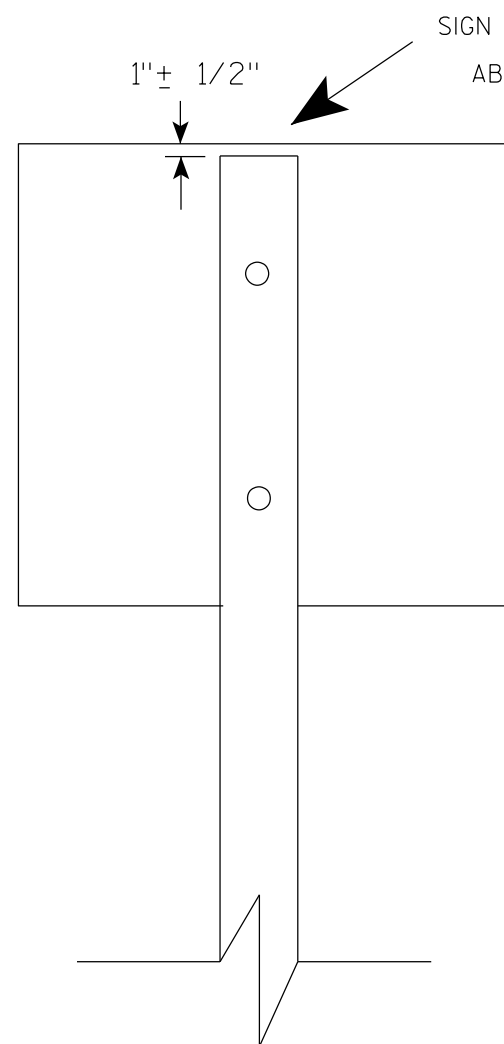

Nuts, bolts and lags used for mounting signs shall have hexagonal heads and shall be either :

- a. Hot dip galvanized in accordance with ASTM Designation: A 153, Class D, or SC 3
- b. Electro-galvanized in accordance with ASTM Designation : B 633, TYPE III, SC 3.

Threads on bolts and nuts shall be manufactured with sufficient allowance for the cadmium plate or galvanized coating to permit the nuts to run freely on the bolts.

- STRINGER BOLTING TO ALUMINUM SIGNS (SEE SIGN PLATE A4-18)
- MACHINE BOLTS - $\frac{5}{16}$ " X 1-3/4" Length w/ lock nuts
- WOOD POSTS (4" x 6")
- LAG SCREWS - $\frac{3}{8}$ " X 3" (NO STRINGERS ON BACK OF SIGN)
 $\frac{3}{8}$ " X 4" (STRINGERS ON BACK OF SIGN)
- SQUARE STEEL POSTS (2" x 2")
- MACHINE BOLTS - $\frac{3}{8}$ " X 3-1/4" Length w/ nuts (NO STRINGER ON BACK OF SIGN)
 $\frac{3}{8}$ " X 5" Length w/ nuts (STRINGERS ON BACK OF SIGN)
- RIVETS - $\frac{9}{32}$ " (6605-9-6) BULB-TITE, TRI-FOLD, ALUMINUM BODY/MANDREL
O.D. FLANGE .720-.765 INCH, GRIP RANGE .042-.375 INCH
- WASHERS (ALL POSTS) -
- 1-1/4" O.D. X $\frac{3}{8}$ " I.D. X $\frac{1}{16}$ " STEEL
 - 1-1/4" O.D. X $\frac{3}{8}$ " I.D. X .080 NYLON

* Two different fastening systems are shown for illustration purposes. On any individual sign, either one or the other system shall be used. Actual number of fasteners per sign varies with the sign area, but normally there are two. For a single post installation, all signs greater than 9 sq. ft. require the use of 3 fasteners.

ATTACHMENT OF SIGNS TO POSTS	
WISCONSIN DEPT OF TRANSPORTATION	
APPROVED	<i>Matthew R. Rauch</i> For State Traffic Engineer
DATE 4/1/2020	PLATE NO. A4-8.9

**2 1/4 " SQUARE
12 GAUGE
PERFORATED
GALVANIZED FINISH**

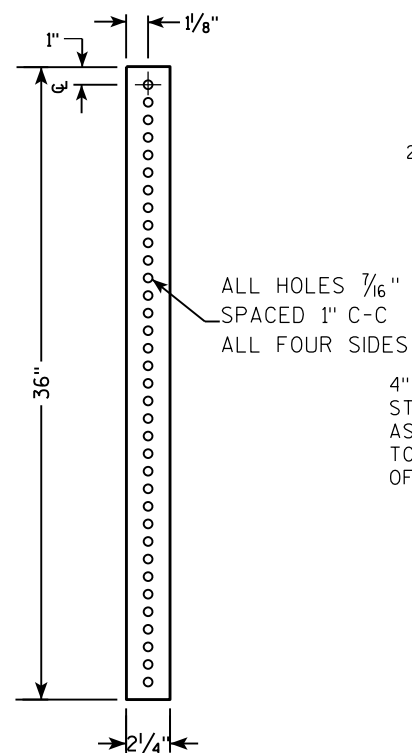

**2 1/2" SQUARE
12 GAUGE
OMNI-DIRECTIONAL
PERFORATED
SOIL STABILIZING SLEEVE
GALVANIZED FINISH**

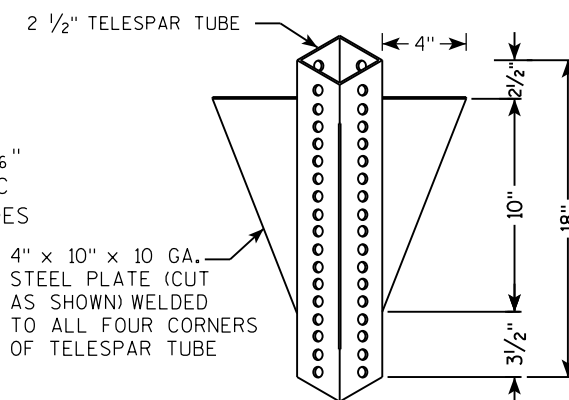

TELESCOPE PIECES
FLUSH AT TOP

18" DIA SCHEDULE
40 PVC
BOX-OUT

36"

13"

18"

2 1/2" GRAVEL OR DIRT

3/8" ZINC PLATED CORNER
ANCHOR BOLT AND NUT

2 1/2" SQUARE X 18"
(SOIL STABILIZING SLEEVE)

2 1/4" SQUARE X 36"

2" STEEL TUBULAR
SQUARE UPPER SECTION

ALL HOLES 7/16"
SPACED 1" C-C
ALL FOUR SIDES

SEE SIGN PLATE
A4-8 FOR BOLT
WASHER, & NUT
MATERIAL

SIGN

TECHNICAL DRAWING OF A SIGNPOST ASSEMBLY:

- TELESCOPE PIECES FLUSH AT TOP**: Indicated by a dimension line on the left.
- 2" STEEL TUBULAR SQUARE UPPER SECTION**: The main vertical support.
- ALL HOLES $\frac{7}{16}$ " SPACED 1" C-C ALL FOUR SIDES**: Specification for the upper section's holes.
- 3/8" ZINC PLATED CORNER ANCHOR BOLT AND NUT**: Located at the top of the upper section.
- 1"**: Dimension for the offset of the anchor bolt.
- 3/8" ZINC PLATED ANCHOR BOLT AND NUT**: Located at the base of the upper section.
- 2 1/2" SQUARE X 18" (SOIL STABILIZING SLEEVE)**: The sleeve supporting the upper section.
- 2 1/4" SQUARE X 36"**: The main base post.
- SIGN**: The sign plate at the top.
- SEE SIGN PLATE A4-8 FOR BOLT WASHER, & NUT MATERIAL**: Reference to the sign plate for hardware details.
- LENGTH SHOWN ON MISC. QTY'S**: Dimension line on the left for the total length.
- Dimensions**:
 - 36" (Total length of the main post)
 - 18" (Length of the soil stabilizing sleeve)
 - 12" (Offset of the top anchor bolt)

3/8" ZINC PLATED CORNER
ANCHOR BOLT AND NUT

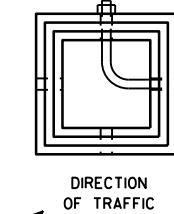

SECTION A-A

Area of Sign Installation (Sq. Ft.)	Number of Required Posts
9 or less	1
Greater than 9 less than or equal to 18	2
Greater than 18 less than or equal to 27	3

Signs wider than 3 feet or larger than 9 sq. ft shall be mounted on multiple posts (see above table).

TUBULAR STEEL
SIGN POST
A4-9

WISCONSIN DEPT OF TRANSPORTATION

APPROVED Matthew R Rauch

for State Traffic Engineer

DATE 2/05/15 PLATE NO. A4-9.9

PROJECT NO:

HWY:

COUNTY:

SHEET NO:

E

7

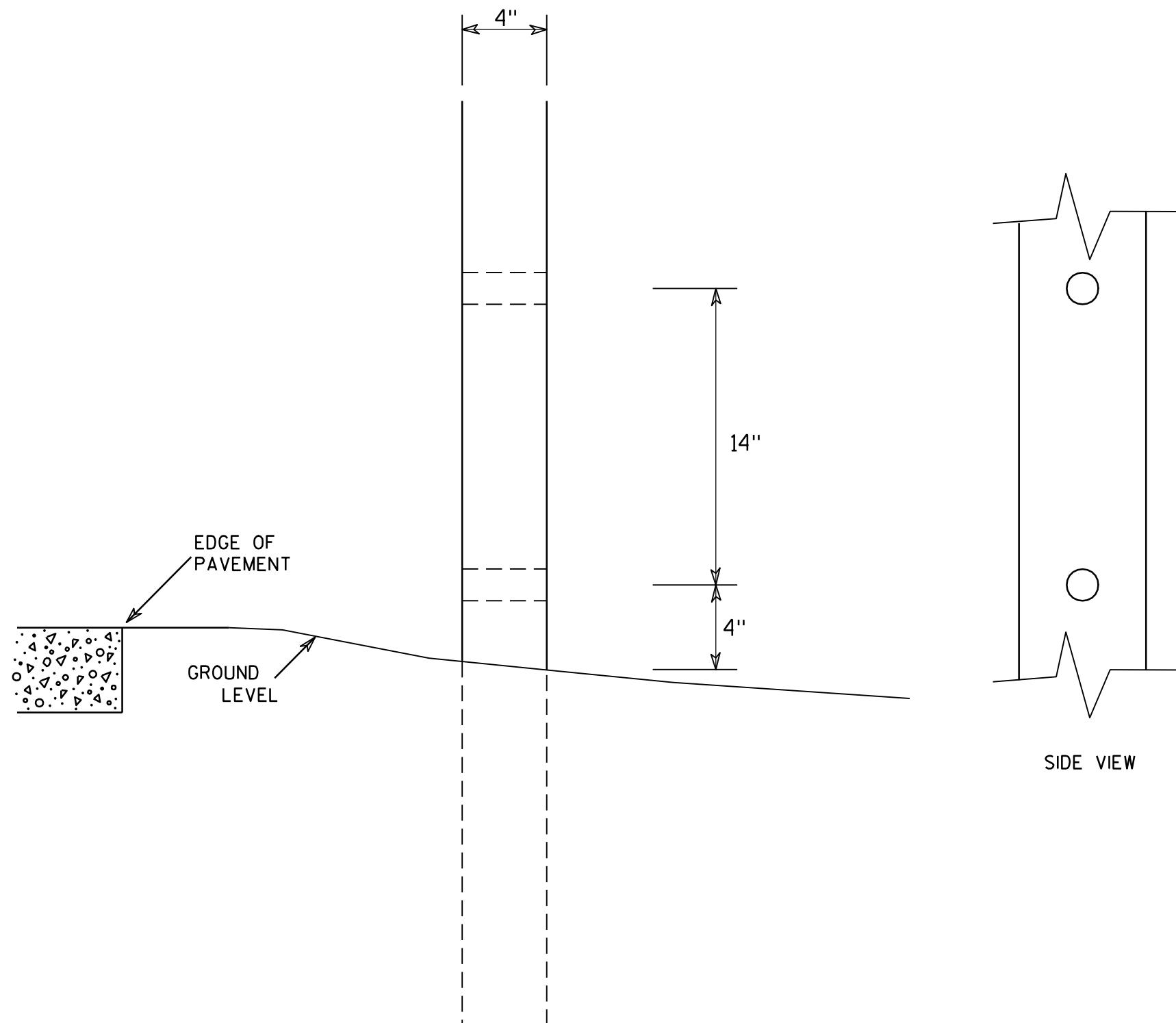

GENERAL NOTES

1. All 4 x 6 Wood Posts shall be modified by having two 1½" diameter holes drilled perpendicular to the roadway centerline.

7

4 X 6 WOOD POST MODIFICATIONS

WISCONSIN DEPT OF TRANSPORTATION

APPROVED

Chester J. Spang
for State Traffic Engineer

DATE 3/27/97

PLATE NO. A4-11.2

PROJECT NO:

HWY:

COUNTY:

SHEET NO:

E

BANDING

SINGLE SIGN

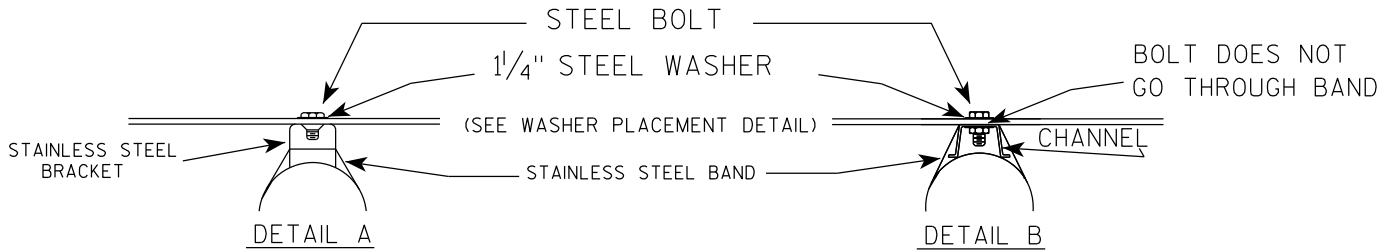
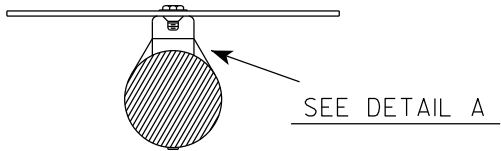
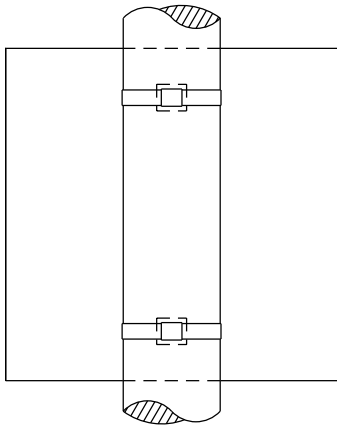

WASHER PLACEMENT

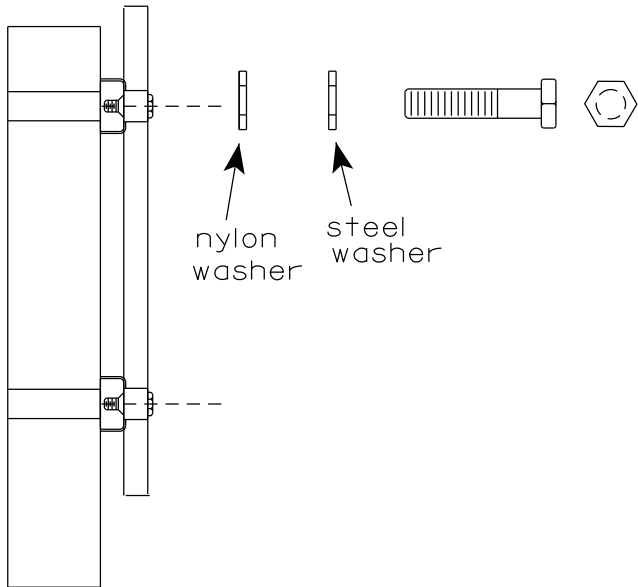

WASHERS (ALL POSTS) -
1-1/4" O.D. X 3/8" I.D. X 1/16" STEEL
1-1/4" O.D. X 3/8" I.D. X .080 NYLON
FOR ALL TYPE H SIGNS

GENERAL NOTES

1. Any sign over 3 feet in width shall use the V-Block banding method. See A5-10 standard plate.
2. Signs 3 feet or greater in height shall have three bracket bands installed. Signs less than 3 feet in height shall have two bracket bands installed.
3. Banding and assembly bracket shall be stainless steel. All bands shall be 3/4" in width and 0.025" thickness.
4. ALL SIGN MOUNTING BOLTS AND WASHERS SHALL BE EITHER:
 - a. Hot dip or mechanically galvanized in accordance with ASTM Designation: A 153, Class D
 - b. Electro-galvanized in accordance with ASTM designation: B 633, Type III, SC 3

"J" ASSEMBLY

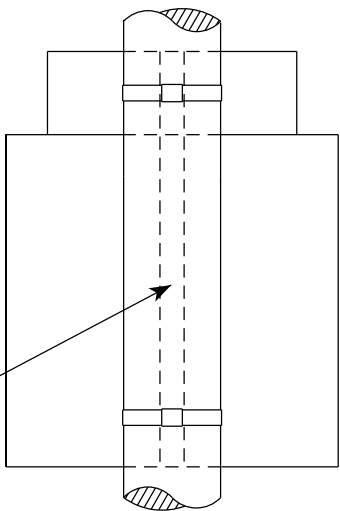

CHANNEL
SEE TYPICAL PANEL
INSTALLATION SHEET

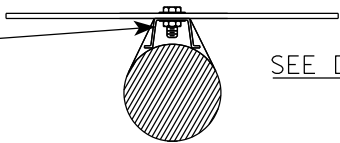

STANDARD SIGN
SIGN BANDING DETAILS

WISCONSIN DEPT OF TRANSPORTATION

APPROVED *Matthew R. Rauch*
for State Traffic Engineer
DATE 6/10/19 PLATE NO. A5-9.4

VIEW FROM
BACK

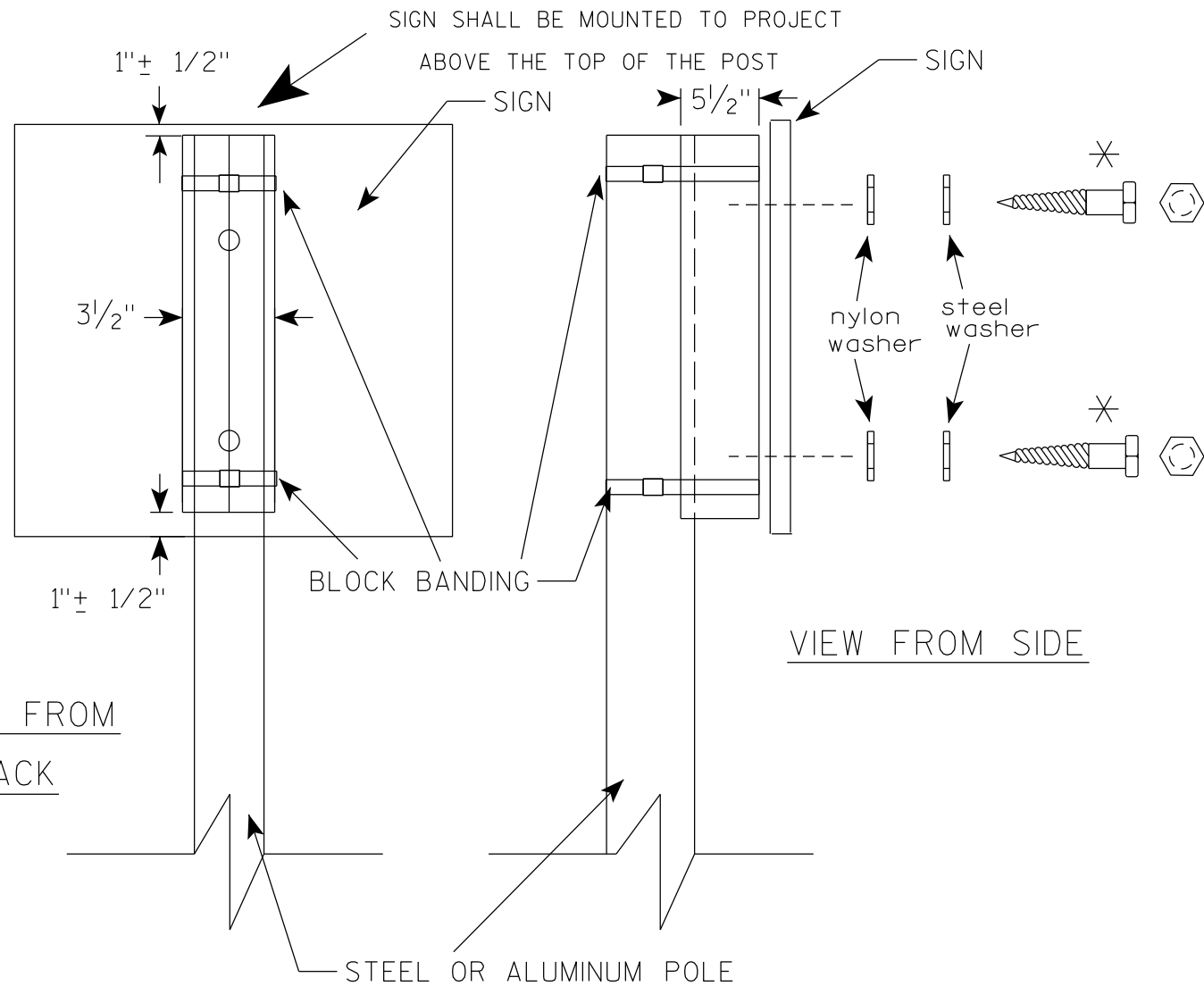

VIEW FROM SIDE

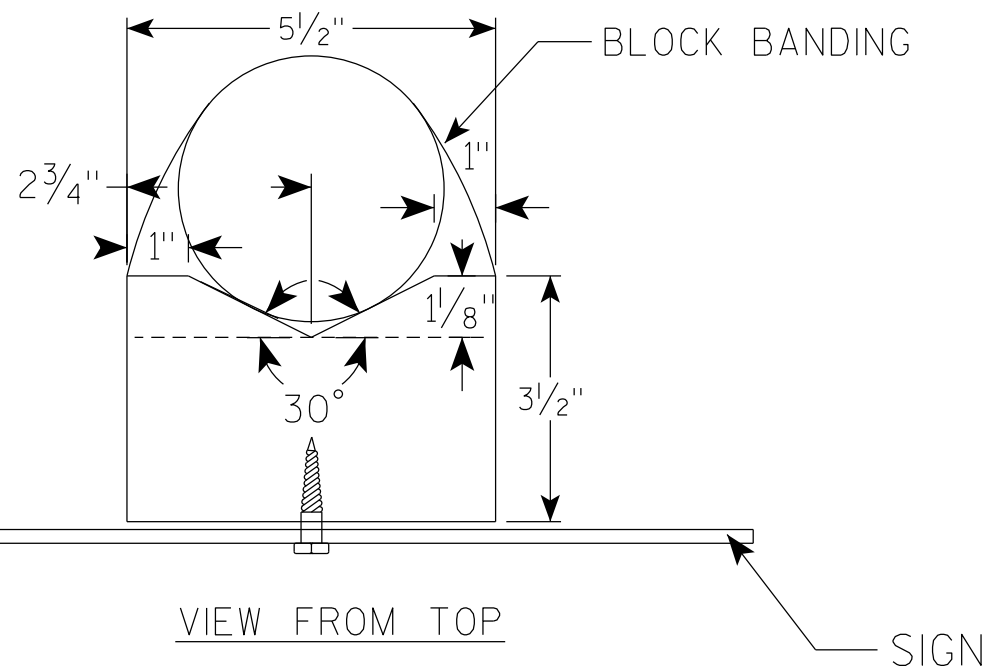

GENERAL NOTES

1. WOOD 4"X6" POST MATERIAL SHALL CONFORM TO 507.2.2 OF THE WisDOT STANDARD SPECIFICATIONS
2. BLOCK BANDING AND CLIPS SHALL BE STAINLESS STEEL, $\frac{3}{4}$ " WIDTH AND 0.025" THICKNESS
3. SIGNS 3' OR GREATER IN HEIGHT SHALL UTILIZE 3 BLOCK BANDS. SIGNS UNDER 3' IN HEIGHT SHALL UTILIZE 2 BLOCK BANDS
4. ACTUAL NUMBER OF FASTENERS PER SIGN VARIES WITH THE SIGN AREA, BUT NORMALLY THERE ARE TWO. FOR SIGNS GREATER THAN 9 S.F. 3 FASTENERS SHALL BE USED.
5. ALL SIGN MOUNTING BOLTS AND WASHERS SHALL BE EITHER:
 - a. Hot dip or mechanically galvanized in accordance with ASTM Designation: A 153, Class D
 - b. Electro-galvanized in accordance with ASTM Designation : B 633, TYPE III, SC 3
6. ALL BOLTS SHALL HAVE HEXAGONAL HEADS.
7. STEEL WASHERS SHALL BE $1\frac{1}{4}$ " O.D. X $\frac{3}{8}$ " I.D. X $\frac{1}{16}$ "
8. NYLON WASHERS SHALL BE $1\frac{1}{4}$ " O.D. X $\frac{3}{8}$ " I.D. X .080 FOR TYPE H OR TYPE F FACE SIGN

✱ LAG BOLTS SHALL BE $\frac{3}{8}$ " X $2\frac{1}{2}$ "

BLOCK BANDING DETAIL
(V-BLOCK OPTION)

WISCONSIN DEPT OF TRANSPORTATION

APPROVED *Matthew R. Rauch*
for State Traffic Engineer

DATE 6/10/19 PLATE NO. A5-10.2

PROJECT NO:

SHEET NO:

E

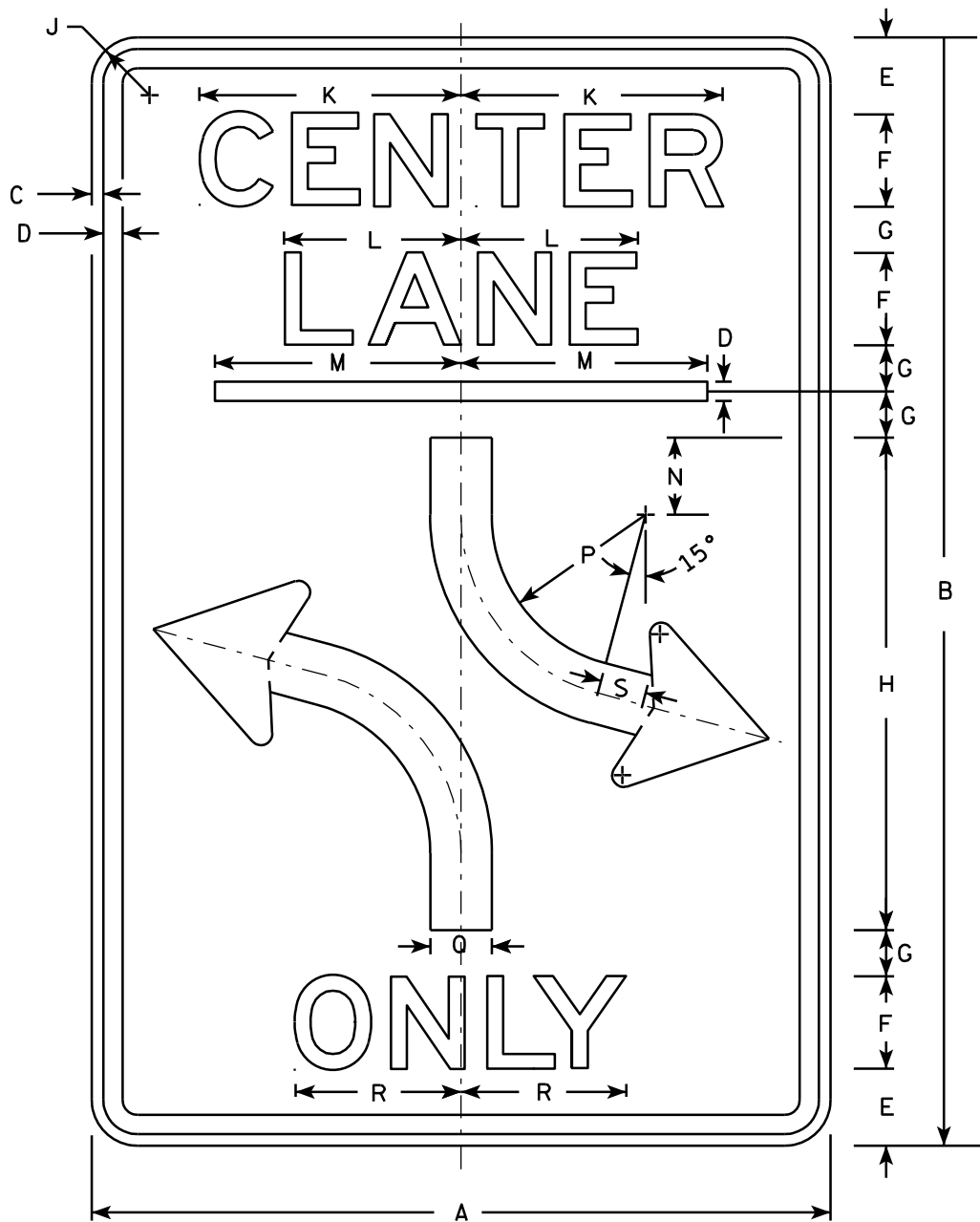

R3-9B

NOTES

- 1. Sign is Type II - Type H Reflective - reference WIS DOT Standard Specification for HIGHWAY and STRUCTURE CONSTRUCTION latest edition.
- 2. Color:
Background - White
Message - Black
- 3. Message Series - E
- 4. Corners may be square or rounded when base material is plywood but borders shall be rounded as shown. When base material is metal, the corners and borders shall be rounded.

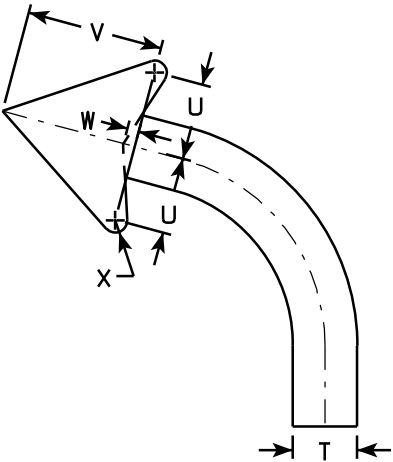

ARROW DETAIL

SIZE	A	B	C	D	E	F	G	H	I	J	K	L	M	N	O	P	Q	R	S	T	U	V	W	X	Y	Z	Area sq. ft.
1																											
2S	24	36	$\frac{3}{8}$	$\frac{1}{2}$	2 $\frac{1}{2}$	3	1 $\frac{1}{2}$	16		1 $\frac{1}{2}$	8 $\frac{1}{2}$	5 $\frac{3}{4}$	8	2 $\frac{1}{2}$		6	2	5 $\frac{1}{8}$	1 $\frac{1}{2}$		2 $\frac{3}{8}$	4 $\frac{3}{8}$	$\frac{3}{8}$				6.0
2M	24	36	$\frac{3}{8}$	$\frac{1}{2}$	2 $\frac{1}{2}$	3	1 $\frac{1}{2}$	16		1 $\frac{1}{2}$	8 $\frac{1}{2}$	5 $\frac{3}{4}$	8	2 $\frac{1}{2}$		6	2	5 $\frac{1}{8}$	1 $\frac{1}{2}$		2 $\frac{3}{8}$	4 $\frac{3}{8}$	$\frac{3}{8}$				6.0
3	36	48	$\frac{5}{8}$	$\frac{7}{8}$	3 $\frac{1}{2}$	5	1 $\frac{1}{2}$	20		2 $\frac{1}{4}$	14 $\frac{1}{8}$	9 $\frac{1}{2}$	12	3		4	3	9 $\frac{7}{8}$	2		3 $\frac{1}{2}$	6 $\frac{1}{8}$	$\frac{1}{2}$				12.0
4																											
5																											

PROJECT NO:

HWY:

COUNTY:

SHEET NO:

E

STANDARD SIGN
R3-9B

WISCONSIN DEPT OF TRANSPORTATION

APPROVED *Matthew R. Rauch*
for State Traffic Engineer

DATE 3/24/2011 PLATE NO. R3-9B.5

NOTES

- 1. Sign is Type II - Type H Reflective - reference WIS DOT Standard Specification for HIGHWAY and STRUCTURE CONSTRUCTION latest edition.
- 2. Color:
Background - White
Message - Black
- 3. Message Series - E
- 4. Corners may be square or rounded when base material is plywood but borders shall be rounded as shown. When base material is metal, the corners and borders shall be rounded.

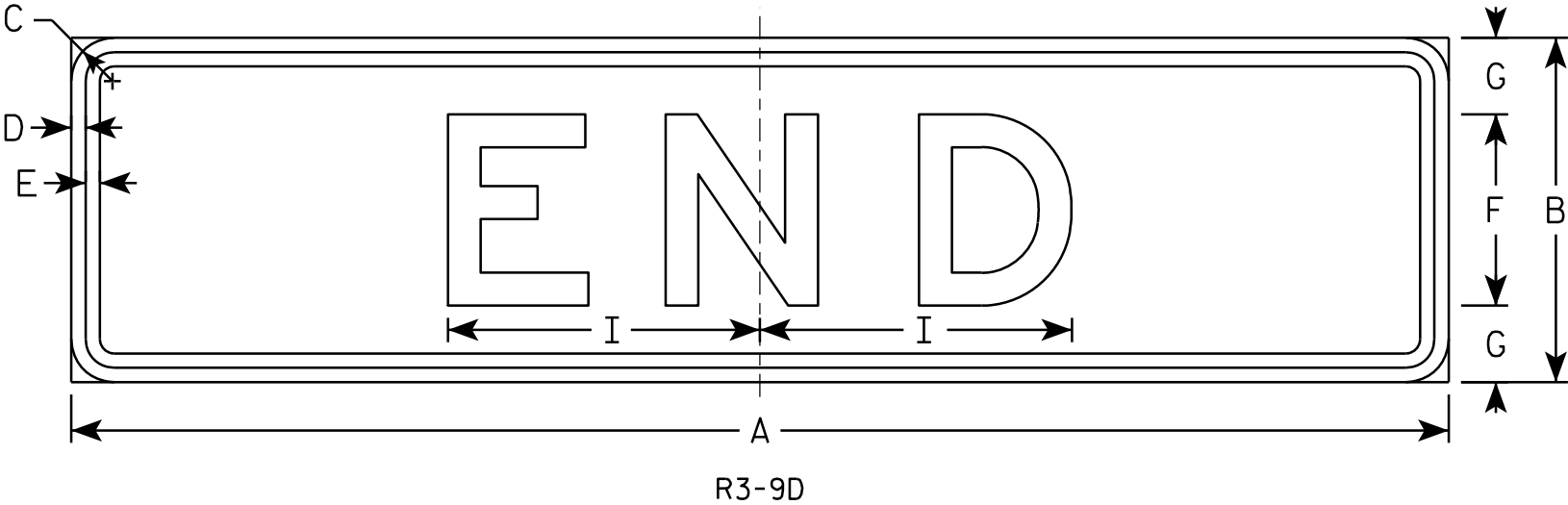
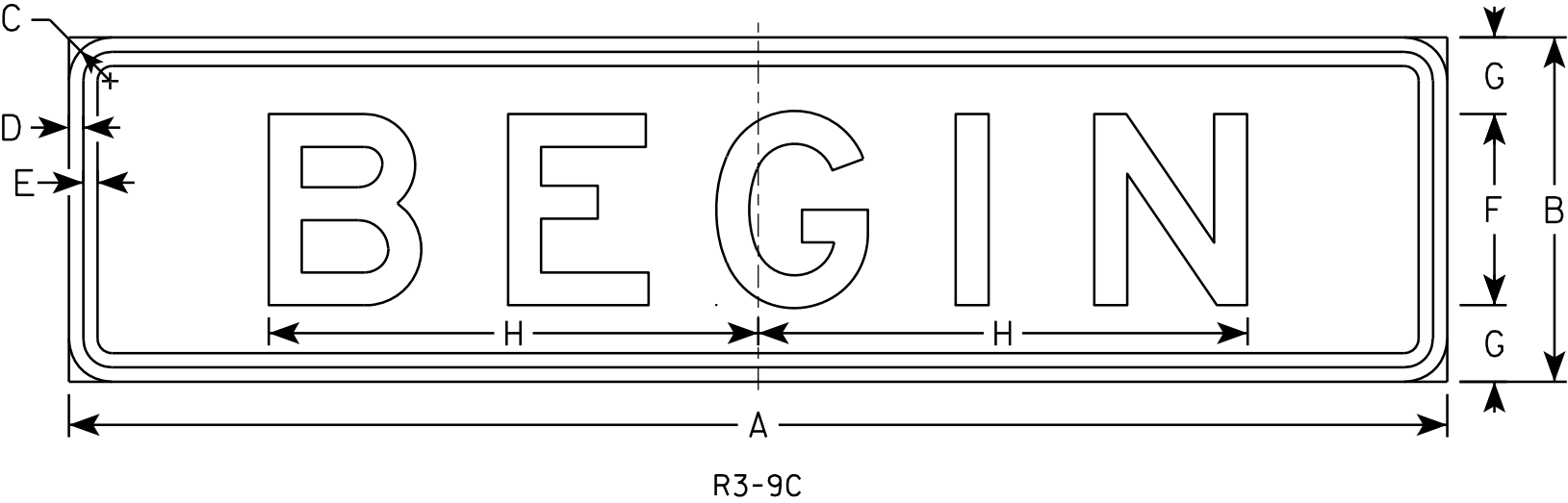

SIZE	A	B	C	D	E	F	G	H	I	J	K	L	M	N	O	P	Q	R	S	T	U	V	W	X	Y	Z	Area sq. ft.
1																											
2S	24	6	1 1/8	3/8	3/8	3	1 1/2	7 3/4	4 7/8																		1.0
2M	24	6	1 1/8	3/8	3/8	3	1 1/2	7 3/4	4 7/8																		1.0
3	36	9	1 1/8	3/8	3/8	5	2	12 3/4	8 1/8																		1.86
4																											
5																											

STANDARD SIGN R3-9C & R3-9D	
WISCONSIN DEPT OF TRANSPORTATION	
APPROVED	<i>Matthew R. Rauch</i> for State Traffic Engineer
DATE 3/24/2011	PLATE NO. R3-9C.2



Wisconsin Department of Transportation

Dedicated people creating transportation solutions
through innovation and exceptional service.

<http://www.dot.wisconsin.gov>