

HIGHWAY WORK PROPOSAL

Wisconsin Department of Transportation
06/2017 s.66.0901(7) Wis. Stats

Proposal Number: **018**

<u>COUNTY</u>	<u>STATE PROJECT</u>	<u>FEDERAL</u>	<u>PROJECT DESCRIPTION</u>	<u>HIGHWAY</u>
Milwaukee	1100-01-77	WISC 2021084	Ih 41 Zoo Freeway; Burleigh Street To Good Hope Road	IH 041

ADDENDUM REQUIRED ATTACHED AT BACK

This proposal, submitted by the undersigned bidder to the Wisconsin Department of Transportation, is in accordance with the advertised request for proposals. The bidder is to furnish and deliver all materials, and to perform all work for the improvement of the designated project in the time specified, in accordance with the appended Proposal Requirements and Conditions.

Proposal Guaranty Required: \$300,000.00 Payable to: Wisconsin Department of Transportation	Attach Proposal Guaranty on back of this PAGE.
Bid Submittal Date: January 12, 2021 Time (Local Time): 11:00 am	Firm Name, Address, City, State, Zip Code
Contract Completion Time November 15, 2021	SAMPLE NOT FOR BIDDING PURPOSES
Assigned Disadvantaged Business Enterprise Goal 15%	This contract is exempt from federal oversight.

This certifies that the undersigned bidder, duly sworn, is an authorized representative of the firm named above; that the bidder has examined and carefully prepared the bid from the plans, Highway Work Proposal, and all addenda, and has checked the same in detail before submitting this proposal or bid; and that the bidder or agents, officer, or employees have not, either directly or indirectly, entered into any agreement, participated in any collusion, or otherwise taken any action in restraint of free competitive bidding in connection with this proposal bid.

Do not sign, notarize, or submit this Highway Work Proposal when submitting an electronic bid on the Internet.

Subscribed and sworn to before me this date _____

(Signature, Notary Public, State of Wisconsin)

(Bidder Signature)

(Print or Type Name, Notary Public, State Wisconsin)

(Print or Type Bidder Name)

(Date Commission Expires)

(Bidder Title)

Notary Seal

Type of Work: Mill, Grade, Storm Sewer, Base, Concrete Pavement, Asphalt Pavement, Curb & Gutter, Sidewalk, Concrete Barrier, Beam Guard, Signing, Signals, FTMS, Lighting, Pavement Marking, Structures B-40-248, 249, 333, 334, 354, 355, 369, 939, 940, & S-40-3032	For Department Use Only
Notice of Award Dated	Date Guaranty Returned

**PLEASE ATTACH
PROPOSAL GUARANTY HERE**

Effective with November 2007 Letting

PROPOSAL REQUIREMENTS AND CONDITIONS

The bidder, signing and submitting this proposal, agrees and declares as a condition thereof, to be bound by the following conditions and requirements.

If the bidder has a corporate relationship with the proposal design engineering company, the bidder declares that it did not obtain any facts, data, or other information related to this proposal from the design engineering company that was not available to all bidders.

The bidder declares that they have carefully examined the site of, and the proposal, plans, specifications and contract forms for the work contemplated, and it is assumed that the bidder has investigated and is satisfied as to the conditions to be encountered, as to the character, quality, and quantities of work to be performed and materials to be furnished, and as to the requirements of the specifications, special provisions and contract. It is mutually agreed that submission of a proposal shall be considered conclusive evidence that the bidder has made such examination.

The bidder submits herewith a proposal guaranty in proper form and amount payable to the party as designated in the advertisement inviting proposals, to be retained by and become the property of the owner of the work in the event the undersigned shall fail to execute the contract and contract bond and return the same to the office of the engineer within fourteen (14) days after having been notified in writing to do so; otherwise to be returned.

The bidder declares that they understand that the estimate of quantities in the attached schedule is approximate only and that the attached quantities may be greater or less in accordance with the specifications.

The bidder agrees to perform the said work, for and in consideration of the payment of the amount becoming due on account of work performed, according to the unit prices bid in the following schedule, and to accept such amounts in full payment of said work.

The bidder declares that all of the said work will be performed at their own proper cost and expense, that they will furnish all necessary materials, labor, tools, machinery, apparatus, and other means of construction in the manner provided in the applicable specifications and the approved plans for the work together with all standard and special designs that may be designed on such plans, and the special provisions in the contract of which this proposal will become a part, if and when accepted. The bidder further agrees that the applicable specifications and all plans and working drawings are made a part hereof, as fully and completely as if attached hereto.

The bidder, if awarded the contract, agrees to begin the work not later than ten (10) days after the date of written notification from the engineer to do so, unless otherwise stipulated in the special provisions.

The bidder declares that if they are awarded the contract, they will execute the contract agreement and begin and complete the work within the time named herein, and they will file a good and sufficient surety bond for the amount of the contract for performance and also for the full amount of the contract for payment.

The bidder, if awarded the contract, shall pay all claims as required by Section 779.14, Statutes of Wisconsin, and shall be subject to and discharge all liabilities for injuries pursuant to Chapter 102 of the Statutes of Wisconsin, and all acts amendatory thereto. They shall further be responsible for any damages to property or injury to persons occurring through their own negligence or that of their employees or agents, incident to the performance of work under this contract, pursuant to the Standard Specifications for Road and Bridge Construction applicable to this contract.

In connection with the performance of work under this contract, the contractor agrees to comply with all applicable state and federal statutes relating to non-discrimination in employment. No otherwise qualified person shall be excluded from employment or otherwise be subject to discrimination in employment in any manner on the basis of age, race, religion, color, gender, national origin or ancestry, disability, arrest or conviction record (in keeping with s.111.32), sexual orientation, marital status, membership in the military reserve, honesty testing, genetic testing, and outside use of lawful products. This provision shall include, but not be limited to the following: employment, upgrading, demotion or transfer; recruitment or recruitment advertising; layoff or termination; rates of pay or other forms of compensation, and selection for training, including apprenticeship. The contractor further agrees to ensure equal opportunity in employment to all applicants and employees and to take affirmative action to attain a representative workforce.

The contractor agrees to post notices and posters setting forth the provisions of the nondiscrimination clause, in a conspicuous and easily accessible place, available for employees and applicants for employment.

If a state public official (section 19.42, Stats.) or an organization in which a state public official holds at least a 10% interest is a party to this agreement, this contract is voidable by the state unless appropriate disclosure is made to the State of Wisconsin Ethics Board.

Effective with August 2015 Letting

BID PREPARATION

Preparing the Proposal Schedule of Items

A General

- (1) Obtain bidding proposals as specified in section 102 of the standard specifications prior to 11:45 AM of the last business day preceding the letting. Submit bidding proposals using one of the following methods:
 1. Electronic bid on the internet.
 2. Electronic bid on a printout with accompanying diskette or CD ROM.
 3. Paper bid under a waiver of the electronic submittal requirements.
- (2) Bids submitted on a printout with accompanying diskette or CD ROM or paper bids submitted under a waiver of the electronic submittal requirements govern over bids submitted on the internet.

- (3) The department will provide bidding information through the department's web site at:
<https://wisconsindot.gov/Pages/doing-bus/contractors/hcci/bid-let.aspx>

The contractor is responsible for reviewing this web site for general notices as well as information regarding proposals in each letting. The department will also post special notices of all addenda to each proposal through this web site no later than 4:00 PM local time on the Thursday before the letting. Check the department's web site after 5:00 PM local time on the Thursday before the letting to ensure all addenda have been accounted for before preparing the bid. When bidding using methods 1 and 2 above, check the Bid Express™ on-line bidding exchange at <http://www.bidx.com/> after 5:00 PM local time on the Thursday before the letting to ensure that the latest schedule of items Expedite file (*.ebs or *.00x) is used to submit the final bid.

- (4) Interested parties can subscribe to the Bid Express™ on-line bidding exchange by following the instructions provided at the www.bidx.com web site or by contacting:

Info Tech Inc.
5700 SW 34th Street, Suite 1235
Gainesville, FL 32608-5371
email: <mailto:customer.support@bidx.com>

- (5) The department will address equipment and process failures, if the bidder can demonstrate that those failures were beyond their control.
- (6) Contractors are responsible for checking on the issuance of addenda and for obtaining the addenda. Notice of issuance of addenda is posted on the department's web site at:
<https://wisconsindot.gov/Pages/doing-bus/contractors/hcci/bid-let.aspx>

or by calling the department at (608) 266-1631. Addenda can ONLY be obtained from the department's web site listed above or by picking up the addenda at the Bureau of Highway Construction, 4th floor, 4822 Madison Yards Way, Madison, WI, during regular business hours.

- (7) Addenda posted after 5:00 PM on the Thursday before the letting will be emailed to the eligible bidders for that proposal. All eligible bidders shall acknowledge receipt of the addenda whether they are bidding on the proposal or not. Not acknowledging receipt may jeopardize the awarding of the project.

B Submitting Electronic Bids

B.1 On the Internet

- (1) Do the following before submitting the bid:
 1. Have a properly executed annual bid bond on file with the department.

2. Have a digital ID on file with and enabled by Info Tech Inc. Using this digital ID will constitute the bidder's signature for proper execution of the bidding proposal.
- (2) In lieu of preparing, delivering, and submitting the proposal as specified in 102.6 and 102.9 of the standard specifications, submit the proposal on the internet as follows:
 1. Download the latest schedule of items reflecting all addenda from the Bid Express™ web site.
 2. Use Expedite™ software to enter a unit price for every item in the schedule of items.
 3. Submit the bid according to the requirements of Expedite™ software and the Bid Express™ web site. Do not submit a bid on a printout with accompanying diskette or CD ROM or a paper bid. If the bidder does submit a bid on a printout with accompanying diskette or a paper bid in addition to the internet submittal, the department will disregard the internet bid.
 4. Submit the bid before the hour and date the Notice to Contractors designates.
 5. Do not sign, notarize, and return the bidding proposal described in 102.2 of the standard specifications.
- (3) The department will not consider the bid accepted until the hour and date the Notice to Contractors designates.

B.2 On a Printout with Accompanying Diskette or CD ROM

- (1) Download the latest schedule of items from the Wisconsin pages of the Bid Express™ web site reflecting the latest addenda posted on the department's web site at:
<https://wisconsindot.gov/Pages/doing-bus/contractors/hcci/bid-let.aspx>
Use Expedite™ software to prepare and print the schedule of items. Provide a valid amount for all price fields. Follow instructions and review the help screens provided on the Bid Express™ web site to assure that the schedule of items is prepared properly.
- (2) Staple an 8 1/2 by 11 inch printout of the Expedite™ generated schedule of items to the other proposal documents submitted to the department as a part of the bidder's sealed bid. As a separate submittal, not in the sealed bid envelop but due at the same time and place as the sealed bid, also provide the Expedite™ generated schedule of items on a 3 1/2 inch computer diskette or CD ROM. Label each diskette or CD ROM with the bidder's name, the 4 character department-assigned bidder identification code from the top of the bidding proposal, and a list of the proposal numbers included on that diskette or CD ROM as indicated in the following example:

Bidder Name

BN00

Proposals: 1, 12, 14, & 22

- (3) If bidding on more than one proposal in the letting, the bidder may include all proposals for that letting on one diskette or CD ROM. Include only submitted proposals with no incomplete or other files on the diskette or CD ROM.
- (4) The bidder-submitted printout of the Expedite™ generated schedule of items is the governing contract document and must conform to the requirements of section 102 of the standard specifications. If a printout needs to be altered, cross out the printed information with ink or typewriter and enter the new information and initial it in ink. If there is a discrepancy between the printout and the diskette or CD ROM, the department will analyze the bid using the printout information.
- (5) In addition to the reasons specified in section 102 of the standard specifications, proposals are irregular and the department may reject them for one or more of the following:
 1. The check code printed on the bottom of the printout of the Expedite™ generated schedule of items is not the same on each page.
 2. The check code printed on the printout of the Expedite™ generated schedule of items is not the same as the check code for that proposal provided on the diskette or CD ROM.

3. The diskette or CD ROM is not submitted at the time and place the department designates.

C Waiver of Electronic Submittal

- (1) The bidder may request a waiver of the electronic submittal requirements. Submit a written request for a waiver in lieu of bids submitted on the internet or on a printout with accompanying diskette or CD ROM. Use the waiver that was included with the paper bid document sent to the bidder or type up a waiver on the bidder's letterhead. The department will waive the electronic submittal requirements for a bidding entity (individual, partnership, joint venture, corporation, or limited liability company) for up to 4 individual proposals in a calendar year. The department may allow additional waivers for equipment malfunctions.
- (2) Submit a schedule of items on paper conforming to section 102 of the standard specifications. The department charges the bidder a \$75 administrative fee per proposal, payable at the time and place the department designates for receiving bids, to cover the costs of data entry. The department will accept a check or money order payable to: "Wisconsin, Dept. of Transportation."
- (3) In addition to the reasons specified in section 102 of the standard specifications, proposals are irregular and the department may reject them for one or more of the following:
 1. The bidder fails to provide the written request for waiver of the electronic submittal requirements.
 2. The bidder fails to pay the \$75 administrative fee before the time the department designates for the opening of bids unless the bidder requests on the waiver that they be billed for the \$75.
 3. The bidder exceeds 4 waivers of electronic submittal requirements within a calendar year.
- (4) In addition to the reasons specified in section 102 of the standard specifications, the department may refuse to issue bidding proposals for future contracts to a bidding entity that owes the department administrative fees for a waiver of electronic submittal requirements.

PROPOSAL BID BOND

DT1303 1/2006

Wisconsin Department of Transportation

Proposal Number	Project Number	Letting Date
Name of Principal		
Name of Surety	State in Which Surety is Organized	

We, the above-named Principal and the above-named Surety, are held and firmly bound unto the State of Wisconsin in the sum equal to the Proposal Guaranty for the total bid submitted for the payment to be made; we jointly and severally bind ourselves, our heirs, executors, administrators, successors and assigns. The condition of this obligation is that the Principal has submitted a bid proposal to the State of Wisconsin acting through the Department of Transportation for the improvement designated by the Proposal Number and Letting Date indicated above.

If the Principal is awarded the contract and, within the time and manner required by law after the prescribed forms are presented for signature, enters into a written contract in accordance with the bid, and files the bond with the Department of Transportation to guarantee faithful performance and payment for labor and materials, as required by law, or if the Department of Transportation shall reject all bids for the work described, then this obligation shall be null and void; otherwise, it shall be and remain in full force and effect. In the event of failure of the Principal to enter into the contract or give the specified bond, the Principal shall pay to the Department of Transportation **within 10 business days of demand** a total equal to the Proposal Guaranty as liquidated damages; the liability of the Surety continues for the full amount of the obligation as stated until the obligation is paid in full.

The Surety, for value received, agrees that the obligations of it and its bond shall not be impaired or affected by any extension of time within which the Department of Transportation may accept the bid; and the Surety does waive notice of any such extension.

IN WITNESS, the Principal and Surety have agreed and have signed by their proper officers and have caused their corporate seals to be affixed this date: **(DATE MUST BE ENTERED)**

PRINCIPAL

(Company Name) **(Affix Corporate Seal)**

(Signature and Title)

(Company Name)

(Signature and Title)

(Company Name)

(Signature and Title)

(Company Name)

(Signature and Title)

NOTARY FOR PRINCIPAL

(Date)

State of Wisconsin)
) ss.
_____ County)

On the above date, this instrument was acknowledged before me by the named person(s).

(Signature, Notary Public, State of Wisconsin)

(Print or Type Name, Notary Public, State of Wisconsin)

(Date Commission Expires)

Notary Seal

(Name of Surety) **(Affix Seal)**

(Signature of Attorney-in-Fact)

NOTARY FOR SURETY

(Date)

State of Wisconsin)
) ss.
_____ County)

On the above date, this instrument was acknowledged before me by the named person(s).

(Signature, Notary Public, State of Wisconsin)

(Print or Type Name, Notary Public, State of Wisconsin)

(Date Commission Expires)

Notary Seal

IMPORTANT: A certified copy of Power of Attorney of the signatory agent must be attached to the bid bond.

CERTIFICATE OF ANNUAL BID BOND

DT1305 8/2003

Wisconsin Department of Transportation

Time Period Valid (From/To)	
Name of Surety	
Name of Contractor	
Certificate Holder	Wisconsin Department of Transportation

This is to certify that an annual bid bond issued by the above-named Surety is currently on file with the Wisconsin Department of Transportation.

This certificate is issued as a matter of information and conveys no rights upon the certificate holder and does not amend, extend or alter the coverage of the annual bid bond.

Cancellation: Should the above policy be cancelled before the expiration date, the issuing surety will give thirty (30) days written notice to the certificate holder indicated above.

(Signature of Authorized Contractor Representative)

(Date)

March 2010

LIST OF SUBCONTRACTORS

Section 66.0901(7), Wisconsin Statutes, provides that as a part of the proposal, the bidder also shall submit a list of the subcontractors the bidder proposes to contract with and the class of work to be performed by each. In order to qualify for inclusion in the bidder's list a subcontractor shall first submit a bid in writing, to the general contractor at least 48 hours prior to the time of the bid closing. The list may not be added to or altered without the written consent of the municipality. A proposal of a bidder is not invalid if any subcontractor and the class of work to be performed by the subcontractor has been omitted from a proposal; the omission shall be considered inadvertent or the bidder will perform the work personally.

No subcontract, whether listed herein or later proposed, may be entered into without the written consent of the Engineer as provided in Subsection 108.1 of the Standard Specifications.

[illegible]

DECEMBER 2000

**CERTIFICATION REGARDING DEBARMENT, SUSPENSION, AND OTHER
RESPONSIBILITY MATTERS - PRIMARY COVERED TRANSACTIONS**

Instructions for Certification

1. By signing and submitting this proposal, the prospective contractor is providing the certification set out below.
2. The inability of a person to provide the certification required below will not necessarily result in denial of participation in this covered transaction. The prospective contractor shall submit an explanation of why it cannot provide the certification set out below. The certification or explanation will be considered in connection with the department or agency's determination whether to enter into this transaction. However, failure of the prospective contractor to furnish a certification or an explanation shall disqualify such person from participation in this transaction.
3. The certification in this clause is a material representation of fact upon which reliance was placed when the department determined to enter into this transaction. If it is later determined that the contractor knowingly rendered an erroneous certification in addition to other remedies available to the Federal Government the department may terminate this transaction for cause or default.
4. The prospective contractor shall provide immediate written notice to the department to whom this proposal is submitted if at any time the prospective contractor learns that its certification was erroneous when submitted or has become erroneous by reason of changed circumstances.
5. The terms "covered transaction," "debarred," "suspended," "ineligible," "lower tier covered transaction," "participant," "person," "primary covered transaction," "principal," "proposal," and "voluntarily excluded," as used in this clause, have the meanings set out in the Definitions and Coverage sections of the rules implementing Executive Order 12549. You may contact the department to which this proposal is being submitted for assistance in obtaining a copy of those regulations.
6. The prospective contractor agrees by submitting this proposal that, should this contract be entered into, it shall not knowingly enter into any lower tier covered transaction with a person who is debarred, suspended, declared ineligible, or voluntarily excluded from participation in this covered transaction, unless authorized by the department entering into this transaction.
7. The prospective contractor further agrees by submitting this proposal that it will include the clause titled "Certification Regarding Debarment, Suspension, Ineligibility and Voluntary Exclusion-Lower Tier Covered Transaction," which is included as an addendum to PR-1273 - "Required Contract Provisions Federal Aid Construction Contracts," without

modification, in all lower tier covered transactions and in all solicitations for lower tier covered transactions.

8. The contractor may rely upon a certification of a prospective subcontractor/materials supplier that it is not debarred, suspended, ineligible, or voluntarily excluded from the covered transaction, unless it knows that the certification is erroneous. A contractor may decide the method and frequency by which it determines the eligibility of its principals. Each contractor may, but is not required to, check the Disapproval List (telephone # 608/266/1631).
9. Nothing contained in the foregoing shall be construed to require establishment of a system of records in order to render in good faith the certification required by this clause. The knowledge and information of a contractor is not required to exceed that which is normally possessed by a prudent person in the ordinary course of business dealings.
10. Except for transactions authorized under paragraph 6 of these instructions, if a contractor in a covered transaction knowingly enters into a lower tier covered transaction with a person who is suspended, debarred, ineligible or voluntarily excluded from participation in this transaction, in addition to other remedies available to the Federal Government, the department may terminate this transaction for cause or default.

Certification Regarding Debarment, Suspension, and Other Responsibility Matters - Primary Covered Transactions

- (1) The prospective contractor certifies to the best of its knowledge and belief, that it and its principals:
 - (a) Are not presently debarred, suspended, proposed for debarment, declared ineligible, or voluntarily excluded from covered transactions by any Federal department or agency;
 - (b) Have not within a three-year period preceding this proposal been convicted of or had a civil judgment rendered against them for commission of fraud or a criminal offense in connection with obtaining, attempting to obtain, or performing a public (Federal, State or local) transaction or contract under a public transaction; violation of Federal or State antitrust statutes or commission of embezzlement, theft, forgery, bribery, falsification or destruction of records, making false statements or receiving stolen property;
 - (c) Are not presently indicted for or otherwise criminally or civilly charged by a governmental entity (Federal, State or local) with commission of any of the offense enumerated in paragraph (1)(b) of this certification; and
 - (d) Have not within a three-year period preceding this proposal had one or more public transactions (Federal, State or local) terminated for cause or default.
- (2) Where the prospective contractor is unable to certify to any of the statements in this certification, such prospective contractor shall attach an explanation to this proposal.

Special Provisions

Table of Contents

Article	Description	Page #
1.	General.....	5
2.	Scope of Work.....	5
3.	Prosecution and Progress.....	5
4.	Lane Rental Fee Assessment.....	18
5.	Traffic.....	19
6.	Holiday and Special Event Work Restrictions.....	27
7.	Utilities.....	27
8.	Other Contracts.....	30
9.	Railroad Insurance and Coordination - Union Pacific Railroad Company.....	31
10.	Information to Bidders, WPDES General Construction Storm Water Discharge Permit.....	32
11.	Municipality Acceptance of Sanitary Sewer and Water Main Construction.....	32
12.	Erosion Control.....	33
13.	Notice to Contractor – Contamination Beyond Construction Limits.....	33
14.	Notice to Contractor, Notification of Demolition and/or Renovation No Asbestos Found.....	34
15.	Traffic Meetings and Traffic Control Scheduling.....	36
16.	Work Force Opportunities.....	36
17.	Available Documents.....	36
18.	Contractor Notification.....	37
19.	Contractor Document Submittals.....	37
20.	Dust Control Implementation Plan.....	37
21.	Maintaining Drainage.....	39
22.	CPM Progress Schedule.....	39
23.	Abatement of Asbestos Containing Material B-40-369, Item 203.0210.S.07.....	40
24.	Pavement Breaking Equipment.....	41
25.	Removing Concrete Surface Partial Depth, Item 204.0109.S.....	41
26.	Removing Asphaltic Longitudinal Notched Wedge Joint Milling, Item 204.0126.S.....	41
27.	Removing Concrete Barrier.....	42
28.	Removing Advance Flasher Assemblies Type 1, Item 204.9001.S.....	42
29.	Removing Lighting Units, Item 204.9060.S.11.....	43
30.	Removing Communication Vault, Item 204.9060.S.20.....	43
31.	Removing On-Ramp Closure Gate, Item 204.9060.S.21.....	44
32.	Removing Controller Cabinet, Item 204.9060.S.22.....	45
33.	Removing Controller Cabinet Base, Item 204.9060.S.23.....	45
34.	Removing Pole, Item 204.9060.S.24.....	46
35.	Removing Electrical Service Meter Breaker Pedestal, Item 204.9060.S.25.....	46
36.	Removing Traffic Signals IH 41 Ramps & STH 100/W Silver Spring, Item 204.9105.S.30; Removing Traffic Signals STH 100/W Silver Spring & STH 100/N Lovers Ln, Item 204.9105.S.31.....	47

37.	Removing Loop Detector Wire & Lead-In Cable, STH 100/W Silver Spring & STH 100/N Lovers Ln, Item 204.9105.S.32.....	47
38.	Excavation, Hauling, and Disposal of Petroleum Contaminated Soil, Item 205.0501.S.....	48
39.	QMP HMA Pavement Nuclear Density.	51
40.	Expansion Device, Item 502.3101.	54
41.	Protective Surface Treatment Reseal, Item 502.3215.S.	55
42.	Removing Bearings, B-40-369, Item 506.7050.S.07; Removing Bearings, B-40-939, Item 506.7050.S.08; Removing Bearings, B-40-940, Item 506.7050.S.09.....	55
43.	Sawing Pavement Deck Preparation Areas, Item 509.0310.S.	56
44.	Concrete Masonry Deck Repair, Item 509.2100.S.	57
45.	Removing and Resetting Tubular Railing B-40-369, Item 513.9005.S.07.....	58
46.	Structure Repainting Recycled Abrasive B-40-939, Item 517.1800.S.08; Structure Repainting Recycled Abrasive B-40-940, Item 517.1800.S.09.....	58
47.	Labeling and Disposal of Waste Material.....	60
48.	Negative Pressure Containment and Collection of Waste Materials, B-40-939, Item 517.4500.S.08; Negative Pressure Containment and Collection of Waste Materials, B-40-940, Item 517.4500.S.09.....	61
49.	Portable Decontamination Facility, Item 517.6001.S.....	63
50.	Ancillary Structure Foundations.	64
51.	Slope Paving Repair Crushed Aggregate, Item 604.9010.S.	64
52.	Reseal Crushed Aggregate Slope Paving, Item 604.9015.S.....	64
53.	Cover Plates Temporary, Item 611.8120.S.....	65
54.	Water.....	65
55.	Signs Type I and II.	65
56.	Field Facilities.	66
57.	Traffic Control.....	66
58.	Covering Signs.....	67
59.	Nighttime Work Lighting-Stationary.	67
60.	Portable Automated Real-Time Traffic Queue Warning System, Item 643.1200.S.....	68
61.	Traffic Control Interim Lane Closure, Item 643.4100.S.	71
62.	Grooved Wet Reflective Contrast Epoxy Markings.....	72
63.	Roadway Lighting Systems.....	72
64.	General Requirements for Electrical Work.....	74
65.	Install Conduit Into Existing Item, Item 652.0700.S.	74
66.	Electrical Service Meter Breaker Pedestal IH 41 Ramps & STH 100/W Silver Spring, Item 656.0200.30; Electrical Service Meter Breaker Pedestal STH 100/W Silver Spring & STH 100/N Lovers Ln, Item 656.0200.31; Electrical Service Meter Breaker Pedestal IH 41 NB Ramps & Good Hope Rd, Item 656.0200.32.....	75
67.	Signal Housings.	75
68.	Pedestrian Push Buttons.....	75
69.	Traffic Signal Faces.	75
70.	Pedestrian Signal Face 16-Inch.....	76
71.	Temporary Traffic Signals for Intersections IH 41 SB Ramps & STH 100/W Silver Spring, Item 661.0200.30; Temporary Traffic Signals for Intersections IH 41 NB Ramps & STH 100/W Silver	

	Spring, Item 661.0200.31; Temporary Traffic Signals for Intersections STH 100/W Silver Spring & STH 100/N Lovers Ln, Item 661.0200.32.	76
72.	Intelligent Transportation Systems (ITS) – Control of Materials.	76
73.	Intelligent Transportation Systems - General Requirements.	77
74.	Install Pole Mounted Cabinet, Item 673.0225.S.....	81
75.	Removing CCTV Camera, Item 677.9200.S.....	81
76.	Communication Systems	82
77.	Rapid Set Deck Repair, Item SPV.0035.50.	82
78.	Traffic Control Close-Open Freeway Entrance Ramp, Item SPV.0060.01.....	83
79.	Adjusting Water Boxes, Item SPV.0060.02.	84
80.	Traffic Control Local Road Lane Closures, Item SPV.0060.03.....	84
81.	Lighting Units Salvaged, Item SPV.0060.11.....	85
82.	Fiberglass/Polymer Concrete Pull Box 13-Inch x 24-Inch x 24-Inch; Item SPV.0060.12.....	85
83.	Fiberglass/Polymer Concrete Pull Box 17-Inch x 30-Inch x 24-Inch, Item SPV.0060.13.....	86
84.	30-ft Aluminum Bolt Down Pole, Item SPV.0060.14.....	87
85.	City-Furnished Luminaire Arms 6 Ft., Item SPV.0060.15.....	88
86.	Luminaire Utility 3LED, Item SPV.0060.16.	89
87.	Luminaire Utility 3LED Spare, Item SPV.0060.17.	90
88.	Ground Rod, Item SPV.0060.20.	92
89.	Install Salvaged Advance Flasher Assembly Type 1, Item SPV.0060.22.	93
90.	Install Salvaged On-Ramp Closure Gate, Item SPV.0060.23.	93
91.	Refocus Side-Fire Vehicle Detector Site, Item SPV.0060.24.	94
92.	Install Poles Type 9, Item SPV.0060.31; Install Poles Type 10, Item SPV.0060.32; Install Poles Type 9 Special, Item SPV.0060.33; Install Poles Type 10 Special, Item SPV.0060.34; Install Poles Type 12, Item SPV.0060.35; Install Monotube Arms 25-FT, Item SPV.0060.36; Install Monotube Arms 30-FT, Item SPV.0060.37; Install Monotube Arms 35-FT Type 9/10 Spec Pole, Item SPV.0060.38; Install Monotube Arms 40-FT Type 9/10 Spec Pole, Item SPV.0060.39; Install Monotube Arms 45-FT Type 9/10 Spec Pole, Item SPV.0060.40; Install Monotube Arms 50-FT, Item SPV.0060.41; Install Monotube Arms 55-FT, Item SPV.0060.42; Install Luminaire Arms Steel 15-FT, Item SPV.0060.43.	94
93.	Embedded Galvanic Anodes, Item SPV.0060.50.	95
94.	Clean Deck Inlets, Item SPV.0060.51.....	96
95.	Fence U-Bolt Replacement, Item SPV.0060.52.	97
96.	Install Junction Box Cover, Item SPV.0060.53.	97
97.	Cleaning and Sealing Concrete Girder Ends, Item SPV.0060.54.....	98
98.	Steel Cover Plate Weld Testing Special, Item SPV.0060.55.....	98
99.	Steel Crack Repair Special, Item SPV.0060.56.....	99
100.	Pavement Cleanup Project 1100-01-77, Item SPV.0075.01	100
101.	Remove Pavement Marking Grooved Contrast Tape 4-Inch, Item SPV.0090.01; Remove Pavement Marking Grooved Contrast Tape 8-Inch, Item SPV.0090.02.....	101
102.	Remove Pavement Markings 12-Inch, Item SPV.0090.03.	102
103.	Pavement Marking Contrast Epoxy 4-inch, Item SPV 0090.04.	102
104.	Pavement Marking Contrast Epoxy 8-inch, Item SPV 0090.05	103
105.	Cable Type 3#2/1#8 XLPE USE-2/RHH/RHW, Item SPV.0090.11.....	103

106.	Epoxy Injection Crack Repair-Special, Item SPV.0090.50.....	105
107.	Survey Project 1100-01-77, Item SPV.0105.01.....	107
108.	Maintenance of Lighting Systems, Item SPV.0105.11.....	109
109.	Trnspt and Install State Furn Traffic Signal Cabinet, IH 41 Ramps & STH 100/W Silver Spring (CB1), Item SPV.0105.30; Trnspt and Install State Furn Traffic Signal Cabinet, IH 41 Ramps & STH 100/W Silver Spring (CB2), Item SPV.0105.31; Trnspt and Install State Furn Traffic Signal Cabinet, STH 100/W Silver Spring & STH 100/N Lovers Ln, Item SPV.0105.32; Trnspt and Install State Furn Traffic Signal Cabinet, IH 41 NB Ramps & Good Hope Rd (CB1), Item SPV.0105.33.	111
110.	Temp Non-Intrusive Veh Detect System, STH 100/W Silver Spring & STH 100/N Lovers Ln, Item SPV.0105.34.	112
111.	Temp Infrared EVP System IH 41 SB Ramps & STH 100/W Silver Spring, Item SPV.0105.35; Temp Infrared EVP System IH 41 NB Ramps & STH 100/W Silver Spring, Item SPV.0105.36; Temp Infrared EVP System STH 100/W Silver Spring & STH 100/N Lovers Ln, Item SPV.0105.37	113
112.	Trnspt and Install State Furn Radar Detect Sys, IH 41 Ramps & STH 100/W Silver Spring, Item SPV.0105.38; Trnspt and Install State Furn Radar Detect Sys, STH 100/W Silver Spring & STH 100/N Lovers Ln, Item SPV.0105.39.	114
113.	Trnspt and Install State Furn Vision Video Detect Sys IH 41 NB Ramps & Good Hope Rd, Item SPV.0105.40.	115
114.	Trnspt Traffic Signal & Inter Lighting Materials IH 41 Ramps & STH 100/W Silver Spring, Item SPV.0105.41; Trnspt Traffic Signal & Inter Lighting Materials STH 100/W Silver Spring & STH 100/N Lovers Ln, Item SPV.0105.42; Trnspt Traffic Signal & Inter Lighting Materials IH 41 NB Ramps & Good Hope Rd, Item SPV.0105.43.	116
115.	Trnspt & Install State Furn EVP Heads, IH 41 Ramps & STH 100/W Silver Spring, Item SPV.0105.44; Trnspt & Install State Furn EVP Heads, STH 100/W Silver Spring & STH 100/N Lovers Ln, Item SPV.0105.45.	116
116.	Trnspt & Install State Furn Audible Ped Signal System STH 100/W Silver Spring & STH 100/N Lovers Ln, Item SPV.0105.46	117
117.	Trnspt & Install State Furn FO Cable Pigtail 8-Ct CB1 (S40-1120), Item SPV.0105.47; Trnspt & Install State Furn FO Cable Pigtail 8-Ct CB1 (S40-1102), Item SPV.0105.48; Trnspt & Install State Furn FO Cable Pigtail 8-Ct CB1 (S40-1480), Item SPV.0105.49.....	118
118.	Vegetation Removal B-40-939, Item SPV.0105.50; Vegetation Removal B-40-940, Item SPV.0105.51.	119
119.	Repair Chain Link Fence B-40-248, Item SPV.0105.52; Repair Chain Link Fence B-40-249, Item SPV.0105.53.	119
120.	Removing Loose Concrete, Item SPV.0165.50.	120
121.	Fiber Wrap Reinforcing Non-Structural, Item SPV.0165.51.	121
122.	Polyester Polymer Concrete Overlay, Item SPV.0180.50.	124
123.	Abutment Seat Cleaning and Sealing, Item SPV.0180.51.....	130
124.	Remove Grouted Rubble Slope Paving, Item SPV.0180.52.....	131
125.	Joint and Crack Repair, Item SPV.0195.01.	132

SPECIAL PROVISIONS

1. General.

Perform the work under this construction contract for Project 1100-01-77, IH 41 Zoo Freeway, Burleigh Street to Good Hope Road, IH 41, Milwaukee County, Wisconsin as the plans show and execute the work as specified in the State of Wisconsin, Department of Transportation, Standard Specifications for Highway and Structure Construction, 2021 Edition, as published by the department, and these special provisions.

If all or a portion of the plans and special provisions are developed in the SI metric system and the schedule of prices is developed in the US standard measure system, the department will pay for the work as bid in the US standard system.

100-005 (20200629)

2. Scope of Work.

The work under this contract shall consist of bridge concrete overlay, bridge PPC overlay, bridge painting, expansion joint and approach slab replacement, milling existing asphalt, concrete partial depth removal, HMA overlay, base patching, concrete (pavement, sidewalk, curb and gutter, and median) replacement, base course, curb ramp improvements, storm sewer, pavement marking, signing, overhead sign, temporary and permanent signals, lighting, beamguard and all incidental items necessary to complete the work as shown on the plans and included in the proposal and contract.

104-005 (20090901)

3. Prosecution and Progress.

Begin work within ten calendar days after the engineer issues a written notice to do so.

Provide the start date to the engineer in writing within a month after executing the contract but at least 14 calendar days before the preconstruction conference. Upon approval, the engineer will issue the notice to proceed within ten calendar days before the approved start date.

To revise the start date, submit a written request to the engineer at least two weeks before the intended start date. The engineer will approve or deny that request based on the conditions cited in the request and its effect on the department's scheduled resources.

The contract time for completion is based on an expedited work schedule and may require extraordinary forces and equipment.

Indicate on the proposed schedule of operations that a large force and adequate equipment will be needed to assure that the work will be completed within the established contract time.

Be advised that to complete construction, there may be multiple mobilizations and/or remobilizations due to work in multiple locations along the corridor and due to coordination with adjacent projects such as the Zoo North Leg (project #1060-33-84). Additional payment will not be made, by the department, for additional mobilizations.

Interim Completion of Work

Burleigh Street SB Exit Ramp

Complete construction on Burleigh Street SB Exit Ramp (night time operations only) to the stage necessary to fully reopen it to traffic during all times (peak hours, off-peak hours and night-time hours) within 14 calendar days of the closure date. This work shall not take place at the same time with the project 1060-33-84 IH 41 SB reduction to 2 lanes, which is anticipated to occur between June 1 and August 1, 2021. This coordination will occur at weekly traffic meeting (see Contractor Coordination paragraph in this Article and the "Traffic Meeting and Traffic Control Scheduling" Article).

If the contractor fails to complete the work on Burleigh Street SB Exit Ramp, necessary to fully reopen it to traffic within 14 calendar days of the closure date, the department will assess the contractor the following interim liquidated damages depending on the completion date:

- Option 1: \$2,500 interim liquidated damages for each calendar day that the work remains incomplete, but it does not take place at the same time with the project 1060-33-84 IH-41 reduction to 2 lanes.
- Option 2: \$4,500 interim liquidated damages for each calendar day that the work remains incomplete and it takes place at the same time with the project 1060-33-84 IH-41 reduction to 2 lanes.

An entire calendar day will be charged for any period of time within a calendar day that the facility remains incomplete beyond 12:01 AM.

Capitol Drive Stage 1

Complete construction on Capitol Drive Stage 1 (night time operations only) to the stage necessary to fully reopen it to traffic during all times (peak hours, off-peak hours and night-time hours) within 30 calendar days of the closure date. This work shall not take place at the same time with the project 1060-33-84 IH 41 NB and SB reduction to 2 lanes, which is anticipated to occur between June 1 and August 1, 2021. This coordination will occur at weekly traffic meeting (see Contractor Coordination paragraph in this Article and the "Traffic Meeting and Traffic Control Scheduling" Article).

If the contractor fails to complete the work on Capitol Drive Stage 1, necessary to fully reopen it to traffic within 30 calendar days of the closure date, the department will assess the contractor the following interim liquidated damages depending on the completion date:

- Option 1: \$7,500 interim liquidated damages for each calendar day that the work remains incomplete, but it does not take place at the same time with the project 1060-33-84 IH-41 NB & SB reduction to 2 lanes.
- Option 2: \$13,500 interim liquidated damages for each calendar day that the work remains incomplete and it takes place at the same time with the project 1060-33-84 IH-41 NB and SB reduction to 2 lanes.

An entire calendar day will be charged for any period of time within a calendar day that the facility remains incomplete beyond 12:01 AM.

Capitol Drive Stage 2

Complete construction on Capitol Drive Stage 2 (night time operations only) to the stage necessary to fully reopen it to traffic during all times (peak hours, off-peak hours and night-time hours) within 18 calendar days of the closure date. This work shall not take place at the same time with the project 1060-33-84 IH 41 SB reduction to 2 lanes, which is anticipated to occur between June 1 and August 1, 2021. This coordination will occur at weekly traffic meetings (see Contractor Coordination paragraph in this Article and the "Traffic Meeting and Traffic Control Scheduling" Article).

If the contractor fails to complete the work on Capitol Drive Stage 2, necessary to fully reopen it to traffic within 18 calendar days of the closure date, the department will assess the contractor the following interim liquidated damages depending on the completion date:

- Option 1: \$5,000 interim liquidated damages for each calendar day that the work remains incomplete, but it does not take place at the same time with the project 1060-33-84 IH-41 NB and SB reduction to 2 lanes.
- Option 2: \$9,000 interim liquidated damages for each calendar day that the work remains incomplete and it takes place at the same time with the project 1060-33-84 IH-41 NB and SB reduction to 2 lanes.

An entire calendar day will be charged for any period of time within a calendar day that the facility remains incomplete beyond 12:01 AM.

IH 41 over Capitol Drive

Complete all work for bridges B-40-333 and B-40-334 to fully reopen all IH-41 lanes to traffic within 42 calendar days of the lane closure date for each bridge. The work for bridge B-40-334 shall take place at the same time with the project 1060-33-84 IH-41 NB reduction to two lanes and the work for bridge B-40-333 shall take place at the same time with the project 1060-33-84 IH-41 SB reduction to two lanes, in order to minimize impacts to the traveling public. The project 1060-33-84 IH-41 reduction to two lanes is anticipated to occur between June 1 and August 1, 2021. This coordination will occur at weekly traffic meetings (see Contractor Coordination paragraph in this Article and the "Traffic Meeting and Traffic Control Scheduling" Article).

If the contractor fails to complete the work on bridges B-40-333 and B-40-334, necessary to fully reopen all IH-41 lanes to traffic within 42 calendar days of the lane closure date for each bridge, the department will assess the contractor \$20,000 interim liquidated damages for each calendar day that the work remains incomplete. An entire calendar day will be charged for any period of time within a calendar day that the facility remains incomplete beyond 12:01 AM.

Hampton Avenue Stage 1

Complete construction on Hampton Avenue Stage 1 to the stage necessary to fully reopen it to traffic during all times (peak hours, off-peak hours and night-time hours) within 28 calendar days of the closure date.

If the contractor fails to complete the work on Hampton Avenue Stage 1, necessary to fully reopen it to traffic within 28 calendar days of the closure date, the department will assess the contractor \$2,500 interim liquidated damages for each calendar day that the work remains incomplete. An entire calendar day will be charged for any period of time within a calendar day that the facility remains incomplete beyond 12:01 AM.

Hampton Avenue Stage 2

Complete construction on Hampton Avenue Stage 2 to the stage necessary to fully reopen it to traffic during all times (peak hours, off-peak hours and night-time hours) within 14 calendar days of the closure date. This Stage shall not take place at the same time with the project 1060-33-84 IH-41 SB reduction to two lanes, which is anticipated to occur between June 1 and August 1, 2021. This coordination will occur at weekly traffic meetings (see Contractor Coordination paragraph in this Article and the "Traffic Meeting and Traffic Control Scheduling" Article).

If the contractor fails to complete the work on Hampton Avenue Stage 2, necessary to fully reopen it to traffic within 14 calendar days of the closure date, the department will assess the contractor \$5,000 interim liquidated damages for each calendar day that the work remains incomplete. An entire calendar day will be charged for any period of time within a calendar day that the facility remains incomplete beyond 12:01 AM.

Silver Spring Drive Stages 1, 1N, and 1NA

Complete Silver Spring Drive Stages 1, 1N, 1NA to the stage necessary to fully reopen it to traffic during all times (peak hours, off-peak hours and night-time hours) within 30 calendar days of the closure date. This work shall not take place at the same time with the project 1060-33-84 IH 41 SB reduction to 2 lanes, which is anticipated to occur between June 1 and August 1, 2021. This coordination will occur at weekly traffic meetings (see Contractor Coordination paragraph in this Article and the "Traffic Meeting and Traffic Control Scheduling" Article).

If the contractor fails to complete the work in these stages, necessary to fully reopen it to traffic within 30 calendar days of the closure date, the department will assess the contractor the following interim liquidated damages depending on the completion date:

- Option 1: \$4,500 interim liquidated damages for each calendar day that the work remains incomplete, but it does not take place at the same time with the project 1060-33-84 IH-41 reduction to 2 lanes.
- Option 2: \$7,500 interim liquidated damages for each calendar day that the work remains incomplete and it takes place at the same time with the project 1060-33-84 IH-41 reduction to 2 lanes is in place.

An entire calendar day will be charged for any period of time within a calendar day that the facility remains incomplete beyond 12:01 AM.

Silver Spring Stages 2 through 4D

Complete construction on Silver Spring Drive Stages 2 through 4D to the stage necessary to fully reopen it to traffic during all times (peak hours, off-peak hours and night-time hours) within 90 calendar days of the closure date.

If the contractor fails to complete the work on Silver Spring Drive Stages 2 through 4D, necessary to fully reopen it to traffic within 90 calendar days of the closure date, the department will assess the contractor \$5,000 interim liquidated damages for each calendar day that the work remains incomplete. An entire calendar day will be charged for any period of time within a calendar day that the facility remains incomplete beyond 12:01 AM.

Appleton Avenue NB and SB Ramps

Complete construction on Appleton Avenue to the stage necessary to fully reopen it to traffic during all times (peak hours, off-peak hours and night-time hours) within 35 calendar days of the closure date.

If the contractor fails to complete the work on Appleton Avenue, necessary to fully reopen it to traffic within 35 calendar days of the closure date, the department will assess the contractor \$3,500 interim liquidated damages for each calendar day that the work remains incomplete. An entire calendar day will be charged for any period of time within a calendar day that the facility remains incomplete beyond 12:01 AM.

Good Hope Road Interchange

Complete construction on Good Hope Road Stages 1 through 4 to the stage necessary to fully reopen the Good Hope Road Interchange to traffic during all times (peak hours, off-peak hours and night-time hours) within 76 calendar days of the closure date.

If the contractor fails to complete the work on Good Hope Road Stages 1 through 4 to the stage necessary to fully reopen the Good Hope Road Interchange to traffic within 76 calendar days of the closure date, the department will assess the contractor \$5,000 interim liquidated damages for each calendar day that the work remains incomplete. An entire calendar day will be charged for any period of time within a calendar day that the facility remains incomplete beyond 12:01 AM.

Good Hope Road NB Exit Ramp Right Turn (Free Flow)

Complete construction on Good Hope Road NB Exit Ramp Right Turn (free flow movement) to the stage necessary to fully reopen it to traffic during all times (peak hours, off-peak hours and night-time hours) within 14 calendar days of the closure date.

If the contractor fails to complete the work on Good Hope Road NB Exit Ramp Right Turn (free flow movement) to the stage necessary to fully reopen the Good Hope Road Interchange to traffic within 14 calendar days of the closure date, the department will assess the contractor \$7,000 interim liquidated damages for each calendar day that the work remains incomplete. An entire calendar day will be charged for any period of time within a calendar day that the facility remains incomplete beyond 12:01 AM.

Schedule of Operations

The department anticipates that the schedule for each stage shall be as follows:

Do not move to the next stage until all work in the current stage is completed or as approved by the engineer.

Burleigh Street Interchange

This stage consists of work on the Burleigh Street SB Exit Ramp. Work in this ramp consists of base patching, milling the existing 3" of asphalt, removing 1" of the existing concrete pavement, crack repair, placing 4" of HMA overlay, sidewalk replacement, and inlet/manhole adjustments as needed. During this stage temporary pavement markings shall be placed in locations where operations have disturbed the existing pavement markings. Final pavement markings shall be placed after the completion of the 4" HMA overlay.

Capitol Drive Interchange Stage 1

This stage consists of work on the Capitol Drive NB Exit Ramp, Capitol Drive SB Entrance Ramp and Capitol Drive Frontage Road 1. More specifically, work in this stage consists of the following:

- Base patching, milling the existing 2"-3" of asphalt, removing 1" of the existing concrete pavement, crack repair, placing 3"- 4" of HMA overlay.
- Manhole/inlet adjustments as needed.
- Sidewalk and curb ramp replacement on the Capitol Drive Frontage Road 1 and 118th Street.
- Permanent Signing at Capitol Drive Frontage Road 1.
- During this stage temporary pavement markings shall be placed in locations where operations have disturbed the existing pavement markings. Final pavement markings will be placed after the completion of the HMA overlay.

Capitol Drive Interchange Stage 2

This stage consists of work on Capitol Drive SB Exit Ramp and Capitol Drive Frontage Road 2.

- Base patching, milling the existing 3" of asphalt, removing 1" of the existing concrete pavement, crack repair, placing 4" of HMA overlay.
- Manhole/inlet adjustments as needed.
- Sidewalk and curb ramp replacement on the Capitol Drive Frontage Road 2 and 118th Street.
- Permanent Signing at Capitol Drive Frontage Road 2.
- During this stage temporary pavement markings shall be placed in locations where operations have disturbed the existing pavement markings. Final pavement markings will be placed after the completion of the HMA overlay.

IH 41 over Capitol Drive Stage 1

Work in this stage consists of replacing the inside half of the expansion joints (including backwalls) and approach slabs at the south end of Structures B-40-333 and B-40-334. During this stage temporary pavement markings shall be placed in preparation for Stage 2.

IH 41 over Capitol Drive Stage 2

Work in this stage consists of replacing the outside half of the expansion joints (including backwalls) and approach slabs at the south end of Structures B-40-333 and B-40-334. During this stage final pavement markings shall be placed after the concrete has cured.

Hampton Avenue Interchange Stage 1

This stage consists of work on the Hampton Avenue NB Exit Ramp and SB Entrance Ramp.

- Base patching, milling the existing 2"-3" of asphalt, removing 1" of the existing concrete pavement, crack repair, placing 3"- 4" of HMA overlay.
- Manhole/inlet adjustments as needed.
- Sidewalk and curb ramp replacement at the ramp terminals.
- Permanent signing at the ramp terminals.
- During this stage temporary pavement markings shall be placed in locations where operations have disturbed the existing pavement markings. Final pavement markings will be placed after the completion of the HMA overlay.

Hampton Avenue Interchange Stage 2

This stage consists of work on the SB Exit Ramp.

- Base patching, milling the existing 2"-3" of asphalt, removing 1" of the existing concrete pavement, crack repair, placing 3"- 4" of HMA overlay.
- Manhole/inlet adjustments as needed.
- Sidewalk and curb ramp replacement.
- Permanent Signing at the ramp terminals.
- During this stage temporary pavement markings shall be placed in locations where operations have disturbed the existing pavement markings. Final pavement markings will be placed after the completion of the HMA overlay.

Silver Spring Drive Stage 1

Work during this stage consists of the following:

- Silver Spring Drive NB Exit Ramp: Work consists of milling 4" of the existing asphalt, base patching, crack repair, placing 4" of HMA overlay, beamguard replacement, curb and gutter replacement, permanent signing, and inlet/manhole adjustments as needed. Final pavement markings shall be placed upon completion of this stage.

- Silver Spring Drive SB Exit Ramp: Work consists of reconstruction of the right turning radius at the ramp terminal, which includes replacement of the curb ramp and sidewalk, inlet adjustment and permanent signing. Final pavement markings shall be placed upon completion of this stage.
- Silver Spring Drive Medians (Station 116+97.45“SP” to Station 122+95.46“SP”): Work consists of median and roadway concrete pavement, curb and gutter replacement, inlet adjustment, lighting permanent signing. The installation of the overhead sign support at Station 118+50“SP” and the beamguard that shields it shall be installed in this stage. Temporary pavement markings shall be placed in this stage.
- Silver Spring Drive East leg of Lovers Lane Intersection (Station 126+94.28“SP” to Station 130+67.49“SP”): Work consisting of concrete pavement, HMA pavement, curb and gutter, storm sewer, and installing lighting, can be started during this stage. Temporary pavement markings shall be placed in preparation for Stage 2.
- All the temporary signals needed for Stage 2 shall be installed in this stage.
- Installation of some of the signal loop detectors can take place in this stage.

Silver Spring Drive Stage 1N

Work in in stage is a continuation of work in Stage 1 and it shall only take place at night. Additional work in this stage includes the following:

- Concrete pavement replacement at the beginning of the Silver Spring Drive SB Entrance Ramp Taper (Station 117+19.06“SP” to Station 117+33.03“SP”).
- Curb ramp and sidewalk replacement along the Silver Spring Drive SB Entrance Ramp Taper (Station 118+97.38“SP” to Station 119+93.79).
- Pavement Repair at the beginning of the Silver Spring Drive SB Entrance Ramp (Station 120+08.62 Station 120+21.24).
- Installation of some of the signal loop detectors can take place in this stage.

Temporary pavement markings shall be placed in locations where operations have disturbed the existing pavement markings or additional pavement has been added. Final pavement markings shall be placed on the Silver Spring SB Entrance ramp upon completion of the stage.

Silver Spring Drive Sub-Stage 1NA

Work in this stage consists of the following:

- Placement of a new inlet and a new storm sewer pipe at Silver Spring Dr WB at Station 117+60“SP”.
- Installation of the signal loop detectors on the outside WB lane can take place in this stage.

Silver Spring Drive Stage 2

Work during this stage consists of the following:

- Silver Spring Drive Median at the East leg of Lovers Lane Intersection (Station 126+94.28“SP” to Station 130+67.49“SP”): Work consists of concrete pavement, HMA pavement, curb and gutter, storm sewer, installing lighting, curb ramps, and installing permanent signals and signs.
- Temporary pavement markings shall be placed in locations where operations have disturbed the existing pavement markings or additional pavement has been added.

Silver Spring Drive Stage 2N

Work in this stage is a continuation of work in Stage 2 and it shall only take place at night. Additional work in this stage includes installation of the permanent signals on Silver Spring Drive and Ramps and pavement replacement for the installation of the loop detectors.

Silver Spring Drive Stage 2NA

Work in this stage shall only take place at night. This stage was established mainly for the installation of the loop detectors on the outside lanes of Silver Spring Drive.

Silver Spring Drive Stage 3

This stage consists of work on the North, South and East legs of the Silver Spring Drive and Lovers Lane intersection. More specifically the work consists of the following:

- Concrete pavement, HMA pavement, curb and gutter replacement, permanent signals, permanent signing, lighting installation, and storm sewer. During this stage temporary pavement markings shall be placed in locations where operations have disturbed the existing pavement markings or additional pavement has been added in preparation for Stage 4.

Silver Spring Drive Stage 3N

Work in this stage shall only take place at night. This stage was established mainline for the installation of the loop detectors on the outside lanes of Lovers Lane.

Silver Spring Drive Stage 4

This stage consists of work on the four quadrants of the Silver Spring Drive and Lovers Lane intersection. More specifically the work consists of the following substages:

- Sub-Stage 4A (NE Corner of the Lovers Lane Intersection): Work consists of installing curb ramps, sidewalk, curb and gutter, and permanent signals.
- Sub-Stage 4B (NW Corner of the Lovers Lane Intersection): Work consists of reconstructing curb ramps, sidewalk, curb and gutter, and permanent signals.
- Sub-Stage 4C (SE Corner of the Lovers Lane Intersection): Work consists of concrete pavement, HMA pavement, reconstructing curb ramps, sidewalk, curb and gutter, and permanent signals.
- Sub-Stage 4D (SW Corner of the Lovers Lane Intersection): Work consists of reconstructing curb ramps, sidewalk, curb and gutter, and permanent signals
- Work on all the sub-stages above includes installation of temporary markings as needed.

Florist Ave Structure B-40-369

Florist Ave Structure B-40-369 work consists mainly of the following:

- Concrete overlay.
- Approach slab and expansion joint replacement.
- Concrete surface repair with anodes on the substructure.
- Bearing replacement.
- Fence, rail and sidewalk repairs.
- New junction box cover.
- Removal of delaminated concrete underside of the deck.
- Slope Paving Repairs.
- Repair the inlets at the bridge approach.

Appleton Avenue Interchange

The work consists of roadway and bridge rehabilitation at the Appleton Avenue Ramps. More specifically, the work includes the following:

- Roadway work consists of milling the existing asphalt, concrete partial depth removal, base patching, crack repair, HMA overlay, beamguard replacement, approach slab replacement, and spot concrete barrier replacement.
- PPC overlay on bridges B-40-939, B-40-940, B-40-354, and B-40-355.
- Expansion joint replacement for bridges B-40-939 and B-40-940.
- Painting for bridges B-40-939 and B-40-940.
- Concrete surface repair with anodes on the substructure for bridges B-40-939, B-40-940, B-40-354, and B-40-355.

- Girder repairs at spalls and delaminations for bridges B-40-354 and B-40-355.
- Replace bearings at bridges B-40-939 and B-40-940.
- Slope paving repair for bridges B-40-939, B-40-940, B-40-354, and B-40-355.
- Add fill along the wingwalls to repair erosion at bridges B-40-939 and B-40-940.
- Heat straightening for girders at bridges B-40-939 and B-40-940.
- Repair at Girder #1 at bridge B-40-939.

Good Hope Rd Interchange Stage 1

Good Hope Stage 1 work consists of removing part of the median, placing temporary asphaltic pavement, and asphaltic curb. During this stage temporary pavement markings shall be placed in preparation for the traffic shift in Good Hope Stage 2.

Good Hope Rd interchange Stage 2

Good Hope Stage 2 work consists of the following:

- PPC overlay, approach slab replacement and expansion joint replacement for the outside half of bridges B-40-248 and B-40-249.
- Concrete surface repair with anodes on the substructure for bridges B-40-248 and B-40-249.
- Repair of the inlets on the bridge approaches.
- Installation of temporary pavement markings in preparation for Stage 3.

Good Hope Rd Interchange Stage 3

Good Hope Stage 3 work consists of the following:

- Good Hope NB Exit Ramp: Work consists of milling 4" of asphalt, base patching, crack repair, placing 4" of HMA overlay, addition of a second left turn lane, curb and gutter, installing storm sewer, and permanent signals. Final pavement markings shall be placed upon completion of this stage.
- Good Hope NB Entrance Ramp: Good Hope NB Entrance Ramp work consists of concrete pavement replacement, curb and gutter, installing storm sewer, permanent signals, and lighting. Final pavement markings shall be placed upon completion of this stage.
- Good Hope Road SB Entrance Ramp: Crack Repair in a 100' section near the gore at the beginning of the ramp.
- PPC overlay, approach slab replacement and expansion joint replacement for the inside half of bridges B-40-248 and B-40-249.
- Concrete surface repair with anodes on the substructure for bridges B-40-248 and B-40-249.
- Installation of temporary pavement markings in preparation for Stage 3.

Good Hope Rd Interchange Stage 4

Good Hope Stage 4 work consists of removing temporary pavement and restoring the median sections that were removed in Stage 1. Final pavement markings shall be placed upon completion of this stage.

Base Patching, Mill and Overlay and Crack Repair

At ramps, where only night-time full closures are allowed, perform the operations in the order described below:

- Complete base patching before performing Removing Asphaltic Surface Milling.
- Complete Removing Asphaltic Surface Milling and Removing Concrete Surface Partial Depth. Milling of the concrete base patches is incidental to the item Removing Asphaltic Surface Milling.
- Perform crack repair.

- Additional base patches may need to be completed after the Removing Asphaltic Surface Milling and Removing Concrete Surface Partial Depth, as identified by the engineer.
- Place the lower layer of HMA prior to opening the ramp to traffic. Do not place traffic on milled surface. Additional base patching may be performed prior to the placement of the upper HMA layer as identified by the engineer.
- Place wedging for any drop-offs between the stages of operations.
- Place the upper layer of HMA.

At ramps, where day-time and night-time full closures are allowed, perform the operations in the order described below:

- Complete Removing Asphaltic Surface Milling and Removing Concrete Surface Partial Depth.
- Perform base patching and crack repair.
- Place the HMA.

Pavement Marking Operations

Installation of the final pavement markings shall be coordinated with the roadway construction operations, when possible. Moving pavement markings operations are allowed and shall be coordinated with the engineer in the field.

Signal and Lighting Equipment Installation

Work on signals such as removal of signal equipment and installation of new signal equipment including monotubes, as well as removal and installation of the lighting equipment shall be coordinated with the roadway construction operations to minimize closures and delays to the traveling public.

Ramp Closures

All entrance and exit ramps shall be posted three business days in advance of their closure with dates and time of closure.

Do not close consecutive entrance ramps or consecutive exit ramps unless it is shown in the traffic control plans or approved by the engineer.

Work Zone Ingress/Egress

Prepare a Work Zone Ingress and Egress Plan that shows all locations of workzone ingress and egress for construction vehicles and submit to the engineer for acceptance, 5 calendar days before each stage. This document submittal is defined in the Contract Document Submittals special provision. Provide weekly updates at the weekly traffic meetings or weekly progress meetings.

Access into and out of the work zones directly from the freeway is allowed during night-time hours as defined in the Work Zone Restrictions special provision. Obtain engineer approval for other times that operations can be safely accomplished without non-construction traffic entering the work zones.

SEF 643-050(20130425)

General Work Restrictions

All work and operations shall be completed according to WisDOT Standard Detail Drawings, the MUTCD, and as directed by the engineer. Installing construction zone signage on existing sign posts or utility poles is not permitted.

Comply with all local ordinances that apply to work operations pertaining to work during night time work hours. Furnish in writing any ordinance variance issued by the municipality or required permits to the engineer no less than three days before performing such work.

Park or store equipment and materials only at work sites approved by the engineer.

Excavation material and cleared and grubbed material shall be stockpiled on upland areas an adequate distance away from wetlands, storm sewer inlets, floodplains, and waterways as determined by the engineer.

Note that the Oak Hill Burying Grounds (BMI-0020) are near the project area on the northeast corner of the Capitol Drive Interchange. This site shall not be used for borrow, waste disposal, or for the staging of personnel, equipment and/or supplies.

In addition, the archaeological site 47MI24 is located on the north side of the Capitol Drive Interchange and along the Menomonee River extending to the west of the freeway. This site shall not be used for borrow or waste disposal, and the site area not currently capped by asphalt/concrete should not be used for the staging of personnel, equipment and/or supplies.

Provide the Wisconsin State Patrol, Milwaukee County Highway Maintenance, the City of Milwaukee Police Department, the City of Wauwatosa Police Department and Milwaukee County Sheriff's Department with a 24-hour emergency contact number for when maintenance is required.

Contractor Coordination

Attend weekly scheduling meetings to discuss the near-term schedule activities, address any long-term schedule issues, and discuss any relevant technical issues. Develop a rolling three-week schedule identifying the previous week worked and a two week "look ahead". Provide sufficient detail to include actual and planned activities and all the subcontractors for offsite and construction activities, addressing all activities including ramp and lane closure schedules to be performed and identifying issues requiring engineering action or input.

Provide an individual to serve as the contractor's sole point of contact for field utility coordination and communication for the duration of the project.

Migratory Birds

Swallow and other migratory birds' nests have been observed on or under the existing bridges. All active nests (when eggs or young are present) of migratory birds are protected under the federal Migratory Bird Treaty Act.

The nesting season for swallows and other birds is usually between May 1 and August 30. Either prevent active nests from becoming established or apply for a depredation permit from the US Fish and Wildlife Service for work that may disturb or destroy active nests. The need for a permit may be avoided by removing the existing bridge structure prior to nest occupation by birds or clearing nests from all structures before the nests become active in early spring. As a last resort, prevent birds from nesting by installing a suitable netting device on the remaining structure prior to nesting activity. Include the cost for preventing nesting in the cost of Structure Repainting Recycled Abrasive (Structure).

Northern Long-eared Bat (*Myotis septentrionalis*)

Northern Long-eared Bats (NLEB) have the potential to inhabit the project limits because they roost in trees. Roosts may not have been observed on this project, but conditions to support the species exist. The species and all active roosts are protected by the Federal Endangered Species Act. If an individual bat or active roost is encountered during construction operations, stop work and notify the engineer and the WisDOT Regional Environmental Coordinator (REC).

If additional construction activities beyond what was originally specified are required to complete the work, approval from the engineer, following coordination with WisDOT REC, is required prior to initiating these activities.

Freeway and Ramp Work Restrictions

Definitions

The following definitions apply to this contract for freeway work restrictions:

System Ramps Freeway to freeway ramps

Service Ramps Freeway to/from local road ramps

Weekday Peak Hours

- 5:30 AM – 7:00 PM Monday, Tuesday, Wednesday, Thursday
- 5:30 AM – 11:00 PM Friday

Weekend Peak Hours

- 8:00 AM – 7:00 PM Saturday
- 8:00 AM – 7:00 PM Sunday

Weekday Off-Peak Hours

- 7:00 PM – 9:30 PM Monday, Tuesday, Wednesday, Thursday

Weekend Off-Peak Hours

- 7:00 PM – 11:00 PM Saturday
- 7:00 PM – 9:30 PM Sunday

Night Time Hours

- 9:30 PM – 5:30 AM (Sunday PM to Monday AM, Monday PM to Tuesday AM, Tuesday PM to Wednesday AM, Wednesday PM to Thursday AM, Thursday PM to Friday AM)
- 11:00 PM – 8:00 AM (Friday PM to Saturday AM, Saturday PM to Sunday AM) (All Segments)

Full Freeway and System Ramp Closure Hours

- 11:00 PM – 4:30 AM (Sunday PM to Monday AM, Monday PM to Tuesday AM, Tuesday PM to Wednesday AM, Wednesday PM to Thursday AM, Thursday PM to Friday AM)
- 11:00 PM – 6:00 AM (Friday PM to Saturday AM, Saturday PM to Sunday AM)

Service Ramp Closure Hours

- 9:00 PM – 6:00 AM (Sunday PM to Monday AM, Monday PM to Tuesday AM, Tuesday PM to Wednesday AM, Wednesday PM to Thursday AM, Thursday PM to Friday AM)
- 10:30 PM – 8:30 AM (Friday PM to Saturday AM, Saturday PM to Sunday AM)

Freeway and Ramp Work Restrictions

No weekday off-peak two-lane closures are allowed. No weekday peak hour lane closures are allowed.

Provide a minimum of three lanes in each direction of the freeways and ensure that the freeways are entirely clear for traffic during Weekday Peak Hours, Weekend Peak Hours, except as shown in the traffic control plans. Provide a minimum of two lanes in each direction of the freeways and ensure that the freeways are entirely clear for traffic during Weekday Off-Peak Hours and Weekend Off-Peak Hours. Provide a minimum of one lane in each direction of the freeway and ensure that the freeways are entirely clear for traffic during Night Time Hours except as allowed during full closure.

Do not close System Ramps unless otherwise approved by the engineer for safety or operational reasons associated with other adjacent lane or freeway closures

Close the service ramps only during Night-Time hours, unless otherwise specified in the plan, or unless otherwise approved by the engineer for safety or operational reasons associated with other adjacent lane or freeway closures.

Full closure and detouring of freeway roads will be restricted to Full Freeway Closure Hours. The freeway may be closed to perform work related to major traffic shifts. Provide signed detour routes, as the plans show that are fully open and free of construction during all full freeway and system ramp closures.

Follow plan details for closures. Lane restrictions of the freeway beyond that shown on the traffic control plans and described in the Traffic Article are subject to lane rental fee assessments and must be approved by the engineer. If plan details are not provided in the traffic control plan, furnish plans for review by the engineer. Once approved, allow at least three business days prior to closure of roadway, lane, and ramp as identified in the article "Contractor Coordination".

Coordinate freeway lane closures and ramp closures with adjacent projects as specified in the Article "Other Contracts".

Do not, at any time, conduct construction operations in the median area and adjacent outside shoulder area of the freeway at the same time without obtaining prior permission of the engineer, beyond that shown on the traffic control plans.

Freeway Lane Restrictions

Northbound IH-41 may be reduced to two lanes at the Capitol Drive bridge B-40-334, to facilitate replacement of the south expansion joint and backwall. The reduction to two lanes shall take place at the same time with the reduction to 2 lanes in IH-41 NB for the Project 1060-33-84, to minimize the impacts to the traveling public. Extend the lane single lane closure to the limits of the Project 1060-33-84.

SB IH-41 may be reduced to two lanes at the Capitol Drive bridge B-40-333, to facilitate replacement of the south expansion joint and backwall. The reduction to two lanes shall take place at the same time with the reduction to 2 lanes for the Project 1060-33-84 IH-41 SB, to minimize impact to the traveling public. Extend the lane single lane closure to the limits of the Project 1060-33-84.

Service Ramp Closure Restrictions

The Burleigh Street SB Exit Ramps and Capitol Drive Ramps shall not be closed when there is a full freeway closure as part of Project 1060-33-84.

The Hampton Avenue NB Exit Ramp and Hampton Avenue SB Entrance Ramp may only be closed long-term for the duration of Hampton Avenue Stage 1, as it is shown in the plans. The closure shall not exceed 28 calendar days.

The Hampton Avenue SB Entrance Ramp may only be closed long-term for the duration of the Hampton Avenue Stage 2, as it is shown in the plans. The closure shall not exceed 14 calendar days.

The Silver Spring Drive NB Exit Ramp and Silver Spring Drive SB Exit Ramp may only be closed long-term for the duration of the Silver Spring Drive Stages 1, 1N and 1NA, as it is shown in the plans. The closure shall not exceed 30 calendar days.

The Appleton Avenue (STH 175) Ramps may only be closed long-term for the duration of the roadway and bridge rehabilitation along those ramps as it is shown in the plans. The closure shall not exceed 35 calendar days.

The Good Hope NB Entrance Ramps and SB Entrance Ramp (Loop Ramp) may only be closed long-term for the duration of Good Hope Road Stages 2 and 3 as it is shown in the plans.

The Good Hope NB Exit Ramp through and left movements may only be closed long-term during the Good Hope Road Stages 2 and 3 as it is shown in the plans.

The Good Hope NB Exit Ramp right turn (free flow) may only be closed long-term during Stage 3 as it is shown in the plans. The closure shall not exceed 14 calendar days.

Local Road Work Restrictions

Definitions

The following definitions apply to this contract for local street work restrictions:

Peak Hours

- 6:00 AM – 9:00 PM Monday, Tuesday, Wednesday, Thursday
- 6:00 AM – 9:00 PM Friday
- 11:00 AM – 8:00 PM Saturday
- 1:00 PM – 5:00 PM Sunday

Off-Peak Hours

- 9:00 PM – 6:00 AM Monday PM to Tuesday AM, Tuesday PM to Wednesday AM, Wednesday PM to Thursday AM, Thursday PM to Friday AM)
- 9:00 PM – 11:00 AM Friday PM to Saturday AM
- 8:00 PM – 1:00 PM Saturday PM to Sunday PM
- 5:00 PM – 6:00 AM Sunday PM to Monday AM

Local Street Work Restrictions

Do not close local street traffic lanes or intersections and ensure that the local street traffic lanes are entirely clear for traffic during Peak Hours, except as shown in the traffic control plans. One local street traffic lane and/or the shoulder may be closed but maintain at least one local street traffic lane open to traffic, during Off-Peak Hours. Do not close any intersections unless otherwise specified in the plan, or unless otherwise approved by the engineer for safety and operational reasons with the adjacent local street closures.

Follow plan details for closures. Lane restrictions beyond that shown on the traffic control plans must be approved by the engineer. If plan details are not provided in the traffic control plan, furnish plans for review by the engineer for approval. Once approved, allow at least five business days prior to the closure of local roadway and/or intersection as identified in Contractor Coordination.

Do not, at any time, conduct construction operations in the median area and adjacent outside shoulder area of the local street at the same time without obtaining prior permission of the engineer, beyond that shown on the traffic control plans.

Do not begin or continue any work that closes local street traffic lanes or intersection outside the allowed time periods specified in this contract. If the contractor fails to open local roadway lanes of traffic and/or intersections to traffic by the specified times, assessments shown in the article Lane Rental Assessment will be placed upon the contractor based on the hourly rental rate that the non-compliant closure occurs. The total assessment to the contractor will be the summation of the separate assessments for each local street traffic lane and local street intersection closure violation.

Hampton Avenue

The outside shoulder on Hampton Avenue EB may only be closed long-term during the Hampton Avenue Stage 1, to be used as a detour for the pedestrians, as it is shown in the plans. The closure shall not exceed 28 calendar days.

The outside shoulder on Hampton Avenue WB may only be closed long-term during the Hampton Avenue Stage 2, to be used as a detour for the pedestrians, as it is shown in the plans. The closure shall not exceed 14 calendar days.

Silver Spring Drive

One through lane on Silver Spring Drive EB between 118th Street to 450' past Lovers Lane, may only be closed long-term during Stage 1, as it is shown in the plans. The duration of this stage shall not exceed 30 calendar days.

One through lane on Silver Spring Drive WB between Lovers lane and Silver Spring Road, may only be closed long-term during Stages 1-4 as it is shown in the plans.

Lovers Lane (HWY 100)

One through lane on Lovers Lane may only be closed long-term during Stages 3 and 4 as it is shown in the plans.

Florist Avenue

Florist Avenue may be fully closed for long-term during the concrete overlay, as it is shown in the plans.

Good Hope Road

One through lane in each direction on Good Hope Road may be closed long-term during Stages 1-4 as it is shown in the plans.

4. Lane Rental Fee Assessment.

A General

The contract designates some lane closures to perform the work. The contractor will not incur a Lane Rental Fee Assessment for closing lanes during the allowable lane closure times. The contractor will incur a Lane Rental Fee Assessment for each lane closure outside of the allowable lane closure times. If a lane is obstructed at any time due to contractor operations, it is considered a closure. The purpose of lane rental is to enforce compliance of lane restrictions and discourage unnecessary closures.

The allowable lane closure times are shown in the Traffic article.

Submit the dates of the proposed lane, ramp, and roadway restrictions to the engineer as part of the progress schedule.

Coordinate lane, ramp, and roadway closures with any concurrent operations on adjacent roadways within 3 miles of the project. If other projects are in the vicinity of this project, coordinate lane closures to run concurrent with lane closures on adjacent projects when possible. When lane closures on adjacent projects extend into the limits of this project, Lane Rental Fee Assessments will only occur if the closure facilitates work under this contract.

B Lane Rental Fee Assessment

The Lane Rental Fee Assessment incurred for each lane closure, each ramp closure, and each full closure of a roadway, per direction of travel, is as follows:

IH 41 Night-Time Lane Closure Extending into Weekday Peak Hours

- 3 lanes to 2 lanes: \$10,000 per lane, per direction of travel, per hour broken into 15-minute increments.
- 2 lanes to 1 lane: \$15,000 per lane, per direction of travel, per hour broken into 15-minute increments.

IH 41 Night-Time Lane Closure Extending into Weekend Peak Hours

- \$6,000 per lane, per direction of travel, per hour broken into 15-minute increments.

Local Road Night Time Lane/Full Closure Extending into Peak Hours

- \$1,000 per lane, per direction of travel, per hour broken into 15-minute increment.

IH 41 Service Ramp

- \$1,000 per lane, per direction of travel, per hour broken into 15-minute increments.

IH 41 Full Freeway Closure

- 4:30 AM to 5:30 AM: \$2,500 per lane, per direction of travel, per hour broken into 15-minute increments.
- After 5:30 AM: \$10,000 per lane, per direction of travel, per hour broken into 15-minute increments.

The Lane Rental Fee Assessment represents a portion of the cost of the interference and inconvenience to the road users for each closure. All lane, roadway, or ramp closure event increments 15 minutes and less will be assessed as a 15-minute increment.

The engineer, or designated representative, will be the sole authority in determining time period length for the Lane Rental Fee Assessment.

Lane Rental Fee Assessments will not be assessed for closures due to crashes, accidents or emergencies not initiated by the contractor.

The department will assess Lane Rental Fee Assessment by the dollar under the administrative item Failing to Open Road to Traffic. The total dollar amount of Lane Rental Fee Assessment will be computed by multiplying the Lane Rental Assessment Rate by the number of 15-minute increments of each lane closure event as described above.

Lane Rental Fee Assessment will be in effect from the time of the Notice to Proceed until the department issues final acceptance. If interim completion time or contract time expires before the completion of specified work in the contract, additional liquidated damages will be assessed as specified in standard spec 108.11 or as specified within this contract.

stp-108-070 (20161130)

5. Traffic.

Wisconsin Lane Closure System Advance Notification

Provide the following advance notification to the engineer for incorporation into the Wisconsin Lane Closure System (LCS).

TABLE 108-1 CLOSURE TYPE AND REQUIRED MINIMUM ADVANCE NOTIFICATION

Closure type with height, weight, or width restrictions (available width, all lanes in one direction < 16 feet)	MINIMUM NOTIFICATION
Lane and shoulder closures	7 calendar days
Full roadway closures	7 calendar days
Ramp closures	7 calendar days
Detours	7 calendar days
Closure type without height, weight, or width restrictions (available width, all lanes in one direction ≥ 16 feet)	MINIMUM NOTIFICATION
Lane and shoulder closures	3 business days
Ramp closures	3 business days
Modifying all closure types	3 business days

Discuss LCS completion dates and provide changes in the schedule to the engineer at weekly project meetings in order to manage closures nearing their completion date.

General

Keep IH 41 and all service ramps open to through traffic at all times for the duration of this project except as noted below and in the Prosecution and Progress article in these special provisions.

Coordinate traffic requirements under this contract with other ongoing department construction projects. This contractor shall be responsible for implementing and coordinating with other contractors all traffic control shown on the plans.

Residential and Business Property Access

Maintain access to properties along Silver Spring Drive, Lovers Lane (Hwy 100), and Hampton Avenue and all adjacent side streets, and any other local road effected by construction for local residents, businesses, and emergency vehicles. Maintain and keep open the access to all driveways and parking lots where alternative access is not available at all times by closing one driveway at a time.

Pedestrian Access

Maintain sidewalk at all times except under direction of the engineer. Provide a temporary surface for pedestrian access at all times in areas of sidewalk construction. Construct the temporary surface to meet Americans with Disabilities Act Accessibility Guidelines (ADAAG) requirements consisting of temporary asphaltic surface, any grade of concrete, skid resistant steel plating, or alternative material as approved by the engineer. Gravel or base course material is not acceptable. Maintain sidewalk access to all businesses and residences at all times. The Temporary Crosswalk/Sidewalk bid item is payment for maintaining crosswalks and sidewalks through the construction zone.

Maintain pedestrian movements crossing the construction zone at all intersections at all times, unless otherwise directed by the engineer. Construct pedestrian crossings of intersections to meet the requirements of the ADAAG consisting of temporary asphaltic surface, any grade of concrete, skid resistant steel plating, temporary curb ramps, or alternative material as approved by the engineer. Gravel or base course material is not acceptable. At all times, ADAAG accessible pedestrian walkways shall be maintained free from mud, sand, construction debris, and construction equipment. Closures of sidewalk must be approved by the engineer and conform to signing shown on the traffic control plan. At locations where crosswalks exist on both sides of the intersection, closure of one of the two crosswalks is permitted as long as all other crossings are completely open. At intersections where only one crosswalk exists stage work to maintain a crosswalk at all times. Use flaggers for short intermittent situations in addition to other work zone devices to assist pedestrians at crossings. Do not cross pedestrians in locations where there are no existing crosswalks unless it is shown in the plans or it is approved by the engineer.

Staging Description

Burleigh Street SB Exit Ramp Traffic

- Close the SB Exit Ramp at night-time hours only.

Capitol Drive Interchange Stage 1 Traffic

- Close NB Exit Ramp, SB Entrance Ramp and Frontage Road 1 at night time-hours only.

Capitol Drive Interchange Stage 2 Traffic

- Close SB Exit Ramp and Frontage Road 2 at night time-hours only.

IH 41 NB over Capitol Drive (Bridge B-40-334) Stage 1 Traffic

- Close the inside lane and inside shoulder and part of the middle lane. Shift the traffic to the outside shoulder, outside lane and part of the middle lane. Shift traffic to the inside two lanes south of the bridge to match the Zoo North Leg staging.

IH 41 NB over Capitol Drive (Bridge B-40-334) Stage 2 Traffic

- Close the outside lane and outside shoulder and remaining of the middle lane. Shift the traffic to the inside shoulder, inside lane and the remaining of the middle lane. Shift traffic to the inside two lanes south of the bridge to match the Zoo North Leg staging.

IH 41 SB over Capitol Drive (Bridge B-40-333) Stage 1 Traffic

- Close the inside lane and inside shoulder and part of the middle lane. Shift the traffic to the outside shoulder, outside lane and part of the middle lane. Shift traffic to the inside two lanes south of the bridge to match the Zoo North Leg staging.

IH 41 SB over Capitol Drive (Bridge B-40-333) Stage 2 Traffic

- Close the outside lane and outside shoulder and remaining of the middle lane. Shift the traffic to the inside shoulder, inside lane and the remaining of the middle lane. Shift traffic to the inside two lanes south of the bridge to match the Zoo North Leg staging.

Hampton Ave Interchange Stage 1 Traffic

- Close NB Exit Ramp and SB Entrance Ramp fully.
- Close the outside shoulder on Hampton Ave EB to allow space for a pedestrian detour during the reconstruction of the curb ramps and sidewalk at the ramp terminals. Provide separation with concrete barrier between the pedestrians and traffic. Provide temporary curb ramps at the beginning and ends of the detour. Additionally, flaggers shall be used to assist pedestrians at crossings.

Hampton Ave Interchange Stage 2 Traffic

- Close SB Exit Ramp fully.
- Close the outside shoulder on Hampton Ave WB to allow space for a pedestrian detour during the reconstruction of the curb ramps and sidewalk at the ramp terminals. Provide separation with concrete barrier between the pedestrians and traffic. Provide temporary curb ramps at the beginning and ends of the detour. Additionally, flaggers shall be used to assist pedestrians at crossings.

Silver Spring Drive Stage 1 Traffic

- Close NB and SB Exit Ramps fully.
- Close inside through lane on Silver Spring Drive EB.
- Close median between 118th Street and 450' past Lovers Lane.
- Shift traffic to the outside two lanes. Maintain these two lanes open during peak hours.
- Close left-turn lanes from Silver Spring Drive EB to IH-41 NB and from Silver Spring Drive WB to IH-41 SB.
- Maintain a single left-turn lane from Silver Spring Drive EB and WB to Lovers Lane NB and SB respectively.

Silver Spring Drive Stage 1N Traffic (Off-Peak Hours Only)

Maintain same closures with Stage but make the following additional closures to allow more space for construction:

- Close the inside through lane on Silver Spring Drive WB only during off-peak hours, to allow more space for the median work.
- Close the SB Entrance Ramp to work on the extension of the right turn lane, sidewalk and curb ramp improvements.

Silver Spring Drive Stage 1NA Traffic (Off-Peak Hours Only)

Maintain same closures with Stage 1N except the following:

- Instead of closing the inside lane on Silver Spring Drive WB, close the outside lane, to allow space for the inlet construction.

Silver Spring Drive Stage 2 Traffic

- Maintain all lanes open during peak hours on Silver Spring Drive from 118th Street to Lover's Lane.
- Close one through lane on Silver Spring Drive WB east of the Lovers Lane intersection (same with Stage 1).
- Maintain a left-turn lane open from Silver Spring Drive WB to Lovers Lane SB (same with Stage 1).

Silver Spring Drive Stage 2N Traffic (Off-Peak Hours Only)

Maintain same closures with Stage 2 but make the following additional closures during off-peak hours only to continue any remaining construction in the median and installation of the signal loop detectors that could not be completed in Stages 1, 1N and 1NA:

- Close the inside lanes on Silver Spring Drive during Off-Peak Hours only. Maintain the a single lane in each direction.
- Close median between 118th Street and Lovers Lane during Off-Peak Hours only.
- Close left-turn lanes from Silver Spring Drive EB to IH-41 NB and from Silver Spring Drive WB to IH-41 SB, at Off-Peak Hours only.
- Close the NB Exit Ramp, SB Entrance Ramp and SB Exit Ramp at Night-Time hours.

Silver Spring Drive Stage 2NA Traffic (Off-Peak Hours Only)

This stage is mostly needed for the installation of the signal loop detectors on the outside through lanes.

- Close the outside two through lanes on EB Silver Spring Drive during the off-peak hours only.
- Close the outside through lane on WB Silver Spring Drive during the off-peak hours only.
- Median and left turn lanes to the freeway shall remain closed in this stage.
- Close the NB Exit Ramp, SB Exit Ramps and NB Entrance Ramp in this stage.

Silver Spring Drive Stage 3 Traffic

- Maintain all lanes open at Silver Spring Drive EB and WB west of Lovers Lane.
- Maintain all ramps open.
- Close one through lane on Silver Spring Drive WB east of the Lovers Lane intersection (same with Stages 1 and 2).
- Maintain a left-turn lane open from Silver Spring Drive WB to Lovers Lane SB (same with Stages 1 and 2).
- Close the inside lane and the median on Lovers Lane, north and south of Silver Spring Drive.
- Shift the traffic on Lovers lane to the outside lanes.
- Maintain a left turn lane from Lovers Lane NB and SB to Silver Spring Drive WB and EB respectively.

Silver Spring Drive Stage 3NA Traffic (Off-Peak Hours Only)

Maintain closures on Stage 3 and additionally close the outside through lane on Lover's Lane in both directions for the installation of the signal loop detectors.

- Maintain a single lane on Lover's Lane in each direction during off-peak hours only.

Silver Spring Drive Stage 4A Traffic

- Close the outside lane on Silver Spring Drive WB east of Lovers Lane.
- Close the outside lane on Lovers Lane NB north of Silver Spring Drive.
- Maintain all other lanes on Silver Spring Drive and Lovers Lane open at all times.
- Maintain all ramps open at all times.

Silver Spring Drive Stage 4B Traffic

- Close the outside lane on Silver Spring Drive WB east of the NB Entrance Ramp.
- Close the outside lane on Lovers Lane SB north of Silver Spring Drive.
- Maintain all other lanes on Silver Spring Drive and Lovers Lane open at all times.
- Maintain all ramps open at all times.

Silver Spring Drive Stage 4C Traffic

- Close the outside lane on Silver Spring Drive EB east of Lovers Lane.
- Close the outside lane on Lovers Lane NB south of Silver Spring Drive.
- Maintain all other lanes on Silver Spring Drive and Lovers Lane open at all times.
- Maintain all ramps open at all times.

Silver Spring Drive Stage 4D Traffic

- Close the outside lane on Silver Spring Drive EB west of Lovers Lane.
- Close the outside lane on Lovers Lane SB south of Silver Spring Drive.

- Maintain all other lanes on Silver Spring Drive and Lovers Lane open at all times.
- Maintain all ramps open at all times.

Florist Ave Structure B-40-369

- Close the Florist Avenue Bridge B-40-369 entirely.
- Maintain the sidewalk open on at least one side of the Florist Avenue.

Staging on IH-41 under Florist Avenue Bridge (B-40-369) Stage 1

Lane closures are required on IH-41 during the bridge work on Florist Avenue.

- Close the outside lane on IH-41 under Florist Avenue during Off-Peak Hours.
- Close the middle lane on IH-41 under Florist Avenue during Night-Time Hours.
- Shift the traffic to the inside lane.
- Close the Silver Spring Drive NB Entrance Ramp and Appleton SB Entrance Ramp to improve safety and operations.

Staging on IH-41 under Florist Avenue Bridge (B-40-369) Stage 2

Lane closures are required on IH-41 during the bridge work on Florist Avenue.

- Close the inside lane on IH-41 under Florist Avenue during Off-Peak Hours.
- Close the middle lane on IH-41 under Florist Avenue during Night-Time Hours.
- Shift traffic to the outside lane.
- Close the Appleton SB Entrance Ramp to improve safety and operations.

Appleton Avenue Interchange

- Close the Appleton Avenue NB Exit and Entrance Ramps.
- Close the Appleton Avenue SB Exit and Entrance ramps.
- Close STH 175 NB and SB.

Good Hope Rd Interchange Stages 1 and 4 Traffic

- Close the inside through lane on Good Hope Road EB and WB.
- Shift traffic to the remaining outside through lane.
- Maintain open the auxiliary lane on Good Hope Road WB between 110th Street and the SB Entrance Ramp (Loop Ramp).
- Close the left turn lanes from Good Hope Road EB and WB to IH-41 NB and SB respectively.
- Close the left and through lanes on the NB Exit Ramp.

Good Hope Road Interchange Stage 2 Traffic

- Maintain one through lane in east direction of Good Hope Road.
- Shift the through lane to the inside of each bridge (B-40-248 and B-40-248), next to the median.
- Close the remaining outside lanes.
- Close the left turn lanes from Good Hope Road EB and WB to IH-41 NB and SB respectively.
- Close the left turn and through lanes on the NB Exit Ramp.
- Close entirely the SB Entrance Ramp (Loop Ramp) and the NB Entrance Ramp.

Good Hope Road Interchange Stage 3 Traffic

- Maintain one through lane in east direction of Good Hope Road.
- Shift the through lane to the outside of each bridge (B-40-248 and B-40-249).
- Close the remaining inside lanes.
- Close the left turn lanes from Good Hope Road EB and WB to IH-41 NB and SB respectively.
- Close entirely the NB Exit Ramp.
- Close entirely the SB Entrance Ramp (Loop Ramp) and the NB Entrance Ramp.

Staging on IH-41 under Good Hope Road bridges (B-40-248 and B-40-249) Stage 1 Traffic

Lane closures are required on IH-41 during the bridge work on Good Hope Road.

- In the NB direction, close the outside lane on IH-41 under Good Hope Road during Off-Peak Hours. Close the middle lane during Night-Time Hours. Shift the traffic to the inside lane.
- In the NB direction close the Appleton Avenue NB Entrance Ramp and Good Hope Road NB Exit Ramp to improve safety and operations.
- In the SB direction, close the outside lane on IH-41 under Good Hope Road during Night-Time Hours. Shift the traffic to the inside lane and partially to the inside shoulder.
- In the SB direction close the Good Hope Road SB Entrance Ramp (Loop Ramp) and Good Hope Road SB Exit Ramp to improve safety and operations.

Staging on IH-41 under Good Hope Road bridges (B-40-248 and B-40-249) Stage 2 Traffic

Lane closures are required on IH-41 during the bridge work on Good Hope Road.

- In the NB direction, close the inside lane on IH-41 under Good Hope Road during Off-Peak Hours. Close the middle during Night-Time Hours. Shift traffic to the outside lane.
- In the SB direction, close the inside lane on IH-41 under Good Hope Road during Night-Time Hours. Shift traffic to the outside lane.

Detours

Provide signed detour routes, as shown in the plans that are fully open and free of construction. If the signs are installed prior to the beginning of construction, they shall be covered until the work begins. The following detours are needed for this project:

IH-41 SB Exit Ramp to EB Burleigh Street (Detour 1): This detour shall be established to guide traffic to EB Burleigh Street when the IH-41 SB Exit Ramp to Burleigh Street is closed. Traffic traveling southbound along IH-41 will exit on the Capitol Drive Exit Ramp, turn left onto Capitol Drive, turn right onto HWY 100. The detour ends at the intersection of Burleigh Street and HWY 100.

IH-41 SB Exit Ramp to WB Burleigh Street (Detour 2): This detour shall be established to guide traffic to WB Burleigh Street when the IH-41 SB Exit Ramp to Burleigh Street is closed. Traffic traveling southbound along IH-41 will exit on the Capitol Drive Exit Ramp, turn right onto Capitol Drive, turn left onto 124th Street. The detour ends at the intersection of Burleigh Street and 124th Street.

IH-41 NB Exit Ramp to EB Capitol Drive (Detour 3): This detour shall be established to guide traffic to EB Capitol Drive when the IH-41 NB Exit Ramp to Capitol Drive is closed. Traffic traveling northbound along IH-41 will exit on the Burleigh Street Exit Ramp, turn right onto Burleigh Street, turn left on to HWY 100. The detour ends at the intersection of HWY 100 and Capitol Drive.

WB Capitol Drive to SB IH-41 (Detour 4): This detour shall be established to guide traffic to SB IH-41 when access from WB Capitol Drive to SB IH 41 is closed. This detour starts at the intersection of HWY 100 and Capitol Drive, follows SB HWY 100, turns right to WB Burleigh Street, and then left to the IH 41 SB Ramp.

IH-41 NB Exit Ramp to WB Capitol Drive (Detour 5): This detour shall be established to guide traffic to WB Capitol Drive when the IH-41 NB Exit Ramp to Capitol Drive is closed. Traffic traveling northbound along IH-41 will exit on the NB Exit Ramp to Burleigh Street, turn left onto Burleigh Street, turn right onto 124th Street. The detour ends at the intersection of 124th Street and Capitol Drive.

EB Capitol Drive to SB IH-41 (Detour 6): This detour shall be established to guide traffic to SB IH-41 when access from EB Capitol Drive to SB IH-41 is closed. This detour starts at the intersection of 124th Street and Capitol Drive, follows SB 124th Street, turn left onto EB Burleigh Street, then right onto the IH 41 SB Entrance Ramp.

WB Capitol Drive to NB IH-41 (Detour 7): This detour shall be established to guide traffic to NB IH-41 when access from WB Capitol Drive to NB IH-41 is closed. This detour starts at the intersection of Capitol Drive and Hwy 100, follows NB HWY 100, turns left onto Hampton Avenue, and right onto the IH 41 NB Entrance Ramp.

IH-41 SB Exit Ramp to EB Capitol Dr (Detour 8): This detour shall be established to guide traffic to EB Capitol Drive when the Left-Turn Lane on the Capitol Drive SB Exit Ramp is closed. Traffic traveling southbound along IH 41 will exit on the SB Exit Ramp to Hampton Avenue, turn left onto Hampton Avenue, and turn right onto HWY 100. The detour ends at the intersection of Capitol Drive and HWY 100. Part of this detour also serves as a secondary detour for traffic that missed Detour 3.

EB Capitol Drive to NB IH-41 (Detour 9): This detour shall be established to guide traffic to NB IH-41 when access from EB Capitol Drive to NB IH-41 is closed. This detour starts at the intersection of Capitol Drive and 124th Street, follows NB 124th Street, turns right onto Hampton Avenue, and turn left onto the IH-41 NB Entrance Ramp.

IH-41 SB Exit Ramp to WB Capitol Dr (Detour 10): This detour shall be established to guide traffic to WB Capitol Drive when the IH-41 SB Exit Ramp to Capitol Drive is closed. Part of this detour servers as a secondary detour for traffic that missed Detour 5. Traffic traveling southbound along IH-41 will exit on the SB Exit Ramp to Hampton Avenue, turn right left onto Hampton Avenue, and turn left onto 124th Street. The detour ends at the intersection of Capitol Drive and 124th Street.

IH-41 NB Exit Ramp to EB Hampton Avenue (Detour 11): This detour shall be established to guide traffic to EB Hampton Avenue when the IH-41 NB Exit Ramp to Hampton Avenue is closed. Traffic traveling northbound on IH-41 will exit on the NB Exit Ramp to Capitol Drive, turn right onto Capitol Drive, and turn left onto HWY 100. The detour ends at the intersection of Hampton Avenue and HWY 100. This detour also serves as a secondary detour for traffic that misses Detour 15.

WB Hampton Avenue to SB IH-41 (Detour 12): This detour shall be established to guide traffic from WB Hampton Avenue to SB IH-41 when the Hampton Avenue SB Entrance Ramp is closed. This detour starts at the intersection of Hampton Ave and HWY 100, follows SB HWY 100, turns right at Capitol Drive, turns right onto the Capitol Drive Frontage Road, turns left onto the IH 41 SB Entrance Ramp.

IH-41 NB Exit Ramp to WB Hampton Avenue (Detour 13): This detour shall be established to guide traffic to WB Hampton Avenue when the IH-41 NB Exit Ramp to Hampton Avenue is closed. Traffic traveling northbound on IH 41 will exit on the NB Exit Ramp to Capitol Drive, turn left onto Capitol Drive, turn right onto 124th Street. The detour ends at the intersection of Hampton Avenue and 124th Street. This detour also serves as a secondary detour for traffic that misses Detour 16.

EB Hampton Avenue to SB IH-41 (Detour 14): This detour shall be established to guide traffic from EB Hampton Avenue to SB IH-41 when the Hampton Avenue SB Entrance Ramp is closed. This detour starts at the intersection of Hampton Ave and 124th Street, follows SB 124th Street, turn left at Capitol Drive, turn right onto the Capitol Drive Frontage Road, turn right onto the IH 41 SB Entrance Ramp.

IH-41 SB Exit Ramp to EB Hampton Avenue (Detour 15): This detour shall be established to guide traffic from SB IH-41 to EB Hampton Avenue when the IH-41 SB Exit Ramp to Hampton Avenue is closed. Traffic traveling southbound on IH-41 will exit on the SB Exit Ramp to Silver Spring Drive, turn left onto Silver Spring Drive, turn right onto HWY 100. The detour ends at the intersection of Hampton Avenue and HWY 100. This detour also serves as a secondary detour for traffic that misses Detour 11.

IH-41 SB Exit Ramp to WB Hampton Avenue (Detour 16): This detour shall be established to guide traffic to WB Hampton Avenue when the IH-41 SB Exit Ramp to Hampton Avenue is closed. Traffic traveling southbound on IH-41 will exit on SB Exit Ramp to Silver Spring Drive, turn right onto Silver Spring Drive, turn left onto 124th Street. The detour ends at the intersection of Hampton Avenue and 124th Street. This detour also serves as a secondary detour for traffic that misses Detour 13.

WB Hampton Avenue to NB IH-41 (Detour 17): This detour shall be established to guide traffic from WB Hampton Avenue to NB IH-41 when the Hampton Avenue NB Entrance Ramp is closed. Traffic traveling WB on Hampton Avenue will turn right on HWY 100, turn left onto Silver Spring Drive, and turn right to the Silver Spring Dr NB Entrance Ramp.

EB Hampton Avenue to NB IH-41 (Detour 18): This detour shall be established to guide traffic from EB Hampton Avenue to NB IH-41 when the Hampton Avenue NB Entrance Ramp is closed. Traffic traveling EB on Hampton Avenue will turn left to 124th Street, turn right onto Silver Spring Drive, and turn left onto the Silver Spring Dr NB Entrance Ramp.

IH-41 NB Exit Ramp to EB Silver Spring Drive (Detour 19): This detour shall be established to guide traffic to EB Silver Spring Drive when the IH-41 NB Exit Ramp to Silver Spring Drive is closed. Traffic traveling northbound on IH-41 will exit on the NB Exit Ramp to Hampton Avenue, turn right onto Hampton Avenue, turn left onto HWY 100. The detour ends at the intersection of Silver Spring Drive and HWY 100.

IH-41 NB Exit Ramp to WB Silver Spring Drive (Detour 20): This detour shall be established to guide traffic to WB Silver Spring Drive when the IH-41 NB Exit Ramp to Silver Spring Drive is closed. Traffic traveling northbound on IH-41 will exit on the NB Exit Ramp to Hampton Avenue, turn left onto Hampton Avenue, turn right onto 124th Street. The detour ends at the intersection of Silver Spring Drive and 124th Street.

IH-41 SB Exit Ramp to EB and WB Silver Spring Drive (Detour 21): This detour shall be established to guide traffic to EB and WB Silver Spring Drive when the IH-41 SB Exit Ramp to Silver Spring Drive is closed. Traffic traveling southbound on IH-41 will exit on the SB Exit Ramp to Appleton Avenue/STH 175 and continue SB on Appleton Avenue/STH 175. The detour ends at the intersection of Silver Spring Drive and Appleton Avenue/STH 175.

NB Appleton Ave (Detour 22): This detour shall be established to guide traffic to NB Appleton Avenue when the Appleton Avenue Interchange is closed. This detour starts at the intersection of Florist Avenue/107th Street and Appleton Ave, follows SB Appleton Avenue, turns right onto Silver Spring Drive, turns right on the IH-41 NB Entrance Ramp, exits onto the NB Exit Ramp to Good Hope Road, turns left onto Good Hope Road. The detour ends at the intersection of Good Hope Road and Appleton Avenue/STH 175.

SB Appleton Ave (Detour 23): This detour shall be established to guide traffic to SB Appleton Avenue when the Appleton Avenue Interchange is closed. This detour starts at the intersection of W Appleton Place and Appleton Avenue/STH 175, follows NB Appleton Avenue, turns right onto Good Hope Road, turns right onto the IH-41 SB Entrance Ramp, exits onto SB Exit Ramp to Silver Spring Drive, turns left onto Silver Spring Drive. The detour ends at the intersection of Silver Spring Drive and Appleton Avenue/STH 175.

IH-41 NB Exit Ramp to Good Hope Road (Detour 24): This detour shall be established to guide traffic to EB and WB Good Hope Road when the IH-41 NB Exit Ramp to Good Hope Road is closed. Traffic traveling northbound on IH-41 will exit on NB Exit Ramp to Appleton Avenue, keep left to remain on NB Appleton Avenue. The detour ends at the intersection of Good Hope Road and Appleton Avenue/STH 175.

WB Good Hope Road to SB IH-41 (Detour 25): This detour shall be established to guide traffic to SB IH-41 when access from WB Good Hope Road to SB IH-41 is closed. Traffic will continue traveling westbound, turn left onto Appleton Avenue/STH 175, and keep right onto the IH 41 SB Entrance Ramp.

WB Good Hope Road to NB IH 41 (Detour 26): This detour shall be established to guide traffic to NB IH-41 when access from WB Good Hope Road to NB IH-41 is closed. Traffic will travel westbound towards Appleton Avenue, turn right onto Appleton Avenue, turn right onto CTH YY, and turn left onto the IH-41 NB Entrance Ramp.

Rolling Closure

Short term freeway mainline rolling closures may be allowed for a maximum of 15 minutes for the removal and erection of sign structures, equipment moves across the road, or other required work as determined by the engineer. The department will allow short term rolling closures only between 2:00 AM and 4:00 AM, and they may only be performed by freeway law enforcement.

Obtain approval from the engineer before coordinating these closures with freeway law enforcement. Coordinate 14 calendar days before closure. Present the scheduled time for the short-term rolling closure at the weekly traffic meeting a minimum of one week before the closure.

sef-108-031 (20170406)

Portable Changeable Message Signs (PCMS)

Obtain acceptance from the engineer regarding the working of all messages on portable changeable message signs prior to placing the message.

6. Holiday and Special Event Work Restrictions.

Do not perform work on, nor haul materials of any kind along or across any portion of the highway carrying I-41, Capitol Drive, Hampton Avenue, Silver Spring Drive, Appleton Avenue, Florist Avenue, Good Hope Road traffic and entirely clear the traveled way and shoulders of such portions of the highway of equipment, barricades, signs, lights, and any other material that might impede the free flow of traffic during the following holiday periods:

- From noon Friday, May 28, 2021 to 6:00 AM Tuesday, June 1, 2021 for Memorial Day;
- From noon Friday, July 2, 2021 to 6:00 AM Tuesday, July 6, 2021 for Independence Day;
- From noon Friday, September 3, 2021 to 6:00 AM Tuesday, September 7, 2021 for Labor Day;
- On days with a Milwaukee Brewer home game at Miller Park, maintain two lanes open on IH-41 northbound until four hours after the start of the game. Restrictions during other special events at Miller Park will be determined on an as needed basis as determined by the engineer;
- On days with a Green Bay Packer home game at Lambeau Field, maintain two lanes open on IH-41 northbound four hours prior to the start of a game and IH-41 southbound until four hours after the end of a game.
- During Wisconsin State Fair, maintain two lanes open on IH-41 northbound until one hour after the event closes each night;
- During Summerfest, maintain two lanes open on IH-41 northbound until one hour after the event closes each night.

Holiday work restrictions do not apply to roadways or ramps already closed long term during construction as shown on the plans. New long-term closures of ramps and roadways must be coordinated with the holiday work restrictions.

Special event work restrictions do not apply to roadways or ramps already closed long term during construction as shown on the plans. New long-term closures of ramps and roadways must be coordinated with the special event work restrictions.

7. Utilities.

This contract comes under the provisions of Administrative Rule TRANS 220.

Additional information regarding recently relocated utility facilities may be available on permits issued to the utility companies. These permits can be viewed at the Region Office during normal working hours. Contact WisDOT SE Freeways Utility Coordinator Mike Birschbach at (414) 750-2532 for further information.

Underground and overhead utility facilities are located within the project limits. Utility adjustments are required for this construction project as noted below. Coordinate construction activities with a call to Diggers Hotline or a direct call to the utilities that have facilities in the area as required per state statute. Use caution to ensure the integrity of underground facilities and maintain code clearances from overhead facilities at all times.

Some of the utility work described below is dependent on prior work being performed by the contractor at a specific site. In such situations, provide the engineer and the affected utility a good faith notice of when the utility is to start work at the site. Provide this notice 14 to 16 calendar days in advance of when the prior work will be completed, and the site will be available to the utility owner. Follow-up with a confirmation notice to the engineer and the utility owner not less than three working days before the site will be ready for the utility owner to begin its work.

Contact utility companies listed in the plans prior to preparing bids to obtain current information on existing utility locations and the status of any new utility relocation work.

There may be discontinued utility facilities within the project limits. If a conflict with a discontinued utility facility is encountered, contact the appropriate utility owner/representative to coordinate construction activities and proper removal and disposal of said facility as necessary.

Utility working days shown herein are as defined in Wisconsin Administrative Code Chapter Trans 220.

Known utilities in the project area are as follows:

AT&T Local Network (aka. Teleport Communications of America) has existing underground communications facilities within the project limits in the following locations:

1. An underground facility on the north side of Burleigh Street, approximately 60'-61' LT along the Burleigh Street reference line ("BR"). No conflict is anticipated.

AT&T Wisconsin-Communications Line has existing underground and overhead communications facilities within the project limits.

AT&T Wisconsin anticipate a conflict or adjustment to existing direct buried fiber cables at Lovers Lane during installation of proposed SB-5 at Station 249+74.2 LL, 56.3' RT, and SB-6 at Station 249+65.2 LL, 60.4' RT. As shown the bases are proposed in close proximity of existing AT&T buried fiber cables running from MH4A09 (Station 250 + 10, 53 RT) running south at approx. 57' to 59' RT. Upon proper staking of the proposed signal base locations, and proper notice minimum of 7 working days, AT&T contractor to expose (3) fiber cables and adjust by exposing and shifting cables to allow for both signal base sets during construction as needed.

Note caution will need to be taken during excavation for proposed lighting conduit and pull boxes in close proximity to AT&T existing buried facilities in the vicinity of Station 125 + 99 to Station 127 + 00 with conduit proposed at the edge or AT&T MH Frame and Cover at approx. Station 127 + 09, 117' LT (Station 250 + 10, 53 RT) and existing AT&T conduit path not shown on plan on in this vicinity.

Other adjustments if required as follows:

Existing catch basin at 18D at Station 119+53, 66.3' LT, is in close proximity of existing cables.

ATC Management, Inc. - Electricity has transmission facilities within the project limits. There are no anticipated conflicts. Maintain a safe working clearance to the 138 kV and 345 kV conductors at all times based on the latest OSHA requirements.

Charter – Communications has aerial and underground facilities within the project limits. No conflicts are anticipated.

City of Milwaukee - Electricity has existing facilities within the project limits. Facilities along Silver Spring will be moved during construction as part of the project.

City of Milwaukee - Sewer has existing facilities within the project limits. No conflicts are anticipated.

City of Milwaukee - Water has existing facilities within the project.

City of Milwaukee Water has an existing hydrant on the SE corner of W Silver Spring Dr and N Lovers Lane Rd at Station 127+13, 51' RT. It will be moved to Station 127+19, 55' RT prior to construction.

Water valve box field adjustments will be done as a part of the project during construction to meet new pavement grades.

Approximate Stations and Offsets:

Station Offset

125+94 78' LT

125+96 88' LT

126+03 65' LT

126+70 102' RT

126+82 65' RT

127+08 50' RT

127+16 59' LT

Level 3 Communications has existing facilities within the project. No existing CenturyLink facilities are anticipated to be in conflict.

Midwest Fiber Networks has fiber optic facilities colocated in the same duct package as WisDOT 72 fiber in this route. MWFN plans to coordinate with DOT and their contract forces to relocate their facilities as soon as feasible after DOT fiber is pulled in. The plans state that this new path is to be constructed prior to the old path being taken out of service. MWFN requests 21 days' notice of the expected date of removal of the old duct path to schedule their maintenance window for their splicing operations. MWFN requires 5 working days to move their facilities.

Milwaukee County Department of Public Works has existing facilities within the project limits including along Silver Spring Drive. Milwaukee County does not plan to relocate the fiber line. The line is in close proximity to beam guard on Silver Spring from approximately 118+15 to 119+55 but does not appear to be in conflict. The contractor will have to locate the line prior to installing the beam guard posts to verify.

Wauwatosa Water Utility has existing underground water facilities within the project limits. No conflicts are anticipated.

A water valve box adjustment will be needed as a part of the project during construction to meet new pavement grades at the east end of the Capital Drive westbound off ramp.

Wauwatosa, City of - Sanitary has existing underground sanitary sewer facilities within the project limits. No conflicts are anticipated.

WE Energies – Electric has existing facilities within the project limits. No conflicts are anticipated.

WE Energies – WE Energies – Gas has existing underground gas facilities within the project limits.

Relocations and adjustments of We Energies facilities will be constructed per the work request WR#4468122.

We Energies gas to be discontinued in place at the following locations; 160' north and 42' east of the NW R/W corner of N Lovers Lane Rd & STH 100 to 42' south and 42' east of the SW R/W corner of N Lovers Lane Rd & STH 100.

We Energies gas proposed relocations at the following locations; 160' north and 42' east of the NW R/W corner of N Lovers Lane Rd & STH 100 to 37' east to 42' south and 37' east of the SW R/W corner of N Lovers Lane Rd to 42' east. Relocation will be performed prior to construction and is anticipated to take 25 working days.

Any facilities not explicitly identified as being relocated have been deemed to be not in conflict and will remain in place as is. It is expected that contractors will work safely around any facilities left within the work-zone. If plans change such that facilities become in conflict, it is expected that you will work with We-Energies to resolve said conflict.

It is imperative that the highway contractor contact We Energies before removing any gas facilities or electrical underground cables, to verify that they have been discontinued and carry no natural gas or electrical current. The contractor must not assume that unmarked facilities have been discontinued. At no time is it acceptable to push, pull, cut or drill an unmarked facility without explicit consent from We Energies. Contractor must call the We Energies 24-hour Dispatch lines to arrange for this verification.

We Energies Electric Dispatch #1-800-662-4797.

Wisconsin Independent Network has fiber in WisDOT FTMS conduit at Silver Spring. WisDOT will place new conduit and notify WIN when the new path is available – WIN will install new microduct, then cut and pull back the existing fiber – re-install in the new path and splice during a planned maintenance event. WIN will need 30 calendar days to accomplish the relocation after the new conduit path supplied by WisDOT is ready.

WisDOT ATR Pull Boxes has existing facilities within the project limits. No conflicts are anticipated.

WisDOT Communication Line has existing facilities within the project limits. ITS Conflicts will be addressed in the let plans.

WisDOT Street Lighting has existing facilities within the project limits. All lighting work to be done under project pay items.

WisDOT Signal has existing facilities within the project limits. The traffic signals at the IH 41 NB/SB Ramps and STH 100/Silver Spring Dr and STH 100/Lovers Lane Rd and Silver Spring Dr. will be re-constructed with the project. A new signal will be constructed at the IH 41 NB Ramps and Good Hope Rd.

WisDOT RWIS Program – Communication Tower has existing facilities with the project limits. No conflicts are anticipated.

8. Other Contracts.

Coordinate your work according to standard spec 105.5.

Modifications to the traffic control plan may be required by the engineer to be safe and consistent with the adjacent work by others.

The following projects may be under construction concurrently with the work under this contract.

Coordinate activities, detours, work zone traffic control, roadway and lane closures, and other work items as required with other contracts.

Modifications to the traffic control plan may be required by the engineer to be safe and consistent with the adjacent work by others.

Below are nearby projects to coordinate with:

- Project 1060-33-84
Zoo IC, USH 45
Swan Blvd to Burleigh Street
WisDOT Contact: Sean M. Race, (414) 750-2380
sean.race@dot.wi.gov

- Project 1100-17-76 (If project gets advanced and takes place in 2021)
IH-41, Good Hope Road to Waukesha County Line
WisDOT Contact: Joe Gallamore, (262) 548-5601
Joe.Gallamore@dot.wi.gov

9. Railroad Insurance and Coordination - Union Pacific Railroad Company.

A. Description

Comply with standard spec 107.17 for all work affecting Union Pacific Railroad Company property and any existing tracks.

A.1 Railroad Insurance Requirements

In addition to standard spec 107.26, provide railroad protective liability insurance coverage as specified in standard spec 107.17.3. Insurance is filed in the name of Union Pacific Railroad Company.

Notify evidence of the required coverage, and duration to David C. LaPlante, Senior Manager-Real Estate-Special and Public Projects, 1400 Douglas St. STOP 1690, Omaha, NE 68179; Telephone: (402) 544-8563; E-mail: dclaplante@up.com.

Also send a copy to the following: Paul Derksen, SE Region Railroad Coordinator; 141 N. W. Barstow Street, Waukesha, WI 53188; Telephone (262) 548-8770; E-mail: paul.derksen@dot.wi.gov.

Include the following information on the insurance document:

- Project ID: 1100-01-77
- Work Performed: Traffic control Devices on Highway over UPRR.

#	Route Name	City/County	Crossing ID	RR Subdivision	RR Milepost
1	IH41 (Zoo Frwy)	Wauwatosa Milwaukee County	177268N	Milwaukee	93.79
2	IH41 (Zoo Frwy)	Milwaukee Milwaukee County	178868U	Shoreline	96.78

A.2 Train Operation

#	Passenger Train Volume	Passenger Train Speed	Freight Train Volume	Freight Train Speed	Frequency	Switch Train Comment*
1	na	na	12	40	Daily	There are switch trains in addition to through trains
2	na	na	2	25	Daily	There are switch trains in addition to through trains
					<i>Select from drop-down</i>	<i>Select from drop-down</i>

* Switch trains are in addition to freight and passenger trains.

A.3 Names and Addresses of Railroad Representatives for Consultation and Coordination

Construction Contact

Chris T. Keckeisen, Manager Special Projects - Industry & Public Projects Engineering Department; 1400 Douglas, MS 0910, Omaha, NE, 68179; Telephone (402) 5445131; E-mail ctkecke@up.com or Richard Ellison, Project coordinator, 207 Powell Avenue, Labadie, MO, 63055; Telephone (847) 323-7197; E-mail richardellison@up.com for consultation on railroad requirements during construction.

Amend standard spec 108.4 to include the railroad in the distribution of the initial bar chart, and monthly schedule updates. The bar chart shall specifically show work involving coordination with the railroad.

Flagging Contact

See Construction Contact. If more than 30 days of flagging is required contact UP 30 days prior to needing a flagger on site. Reference the Wisconsin Milepost and Subdivision located in A.1.

Cable Locate Contact

In addition to contacting Diggers Hotline, contact the UP Call Before You Dig line at (800) 336-9193 at least five working days before the locate is needed. Normal business hours are 6:30 AM to 6:30 PM, Central Time, Monday through Friday, except holidays and are subject to change. Calls will be routed at all times in case of an emergency. Reference the Wisconsin Milepost and Subdivision located in A.1.

UP will only locate railroad owned cable buried in the railroad right-of-way. The railroad does not locate any other utilities.

A.4 Work by Railroad

The railroad will perform the work described in this section, except for work described in other special provisions, and will be accomplished without cost to the contractor. none

A.5 Temporary Grade Crossing

If a temporary grade crossing is desired, submit a written request to the railroad representative named in A.3 at least 40 days prior to the time needed. Approval is subject to the discretion of the railroad. The department has made no arrangements for a temporary grade crossing.

A.6 Rail Security Awareness and Contractor Orientation

Prior to entry on railroad right-of-way, the contractor shall arrange for on-line security awareness and contractor orientation training and testing and be registered through "e-RAILSAFE" for all contractor and subcontractor employees working on railroad right-of-way. See e-railsafe.com "Information". The security awareness and contractor orientation training are shown under the railroad's name.

The security awareness and contractor orientation certification is valid for 2 year(s) and must be renewed for projects that will carry over beyond the 2 year period. Contractor and subcontractor employees shall wear the identification badge issued by e-RAILSAFE when on railroad right-of-way. Costs associated with training and registration are incidental to other items in the contract.

stp-107-026 (20200629)

10. Information to Bidders, WPDES General Construction Storm Water Discharge Permit.

The department has obtained coverage through the Wisconsin Department of Natural Resources to discharge storm water associated with land disturbing construction activities of this contract under the Wisconsin Pollutant Discharge Elimination System General Construction Storm Water Discharge Permit (WPDES Permit No. WI-S066796-1). A certificate of permit coverage is available from the regional office by contacting Sean M. Race at 414-750-2380. Post the permit in a conspicuous place at the construction site.

stp-107-056 (20180628)

11. Municipality Acceptance of Sanitary Sewer and Water Main Construction.

Both the department and City of Milwaukee personnel will inspect construction of sanitary sewer and water main under this contract. However, construction staking, testing, and acceptance of the sanitary sewer and water main construction will be by the City of Milwaukee.

stp-105-001 (20140630)

12. Erosion Control.

Add the following to standard spec 107.20 as paragraphs nine through fifteen:

- (9) Erosion control best management practices (BMP's) the plans show are at suggested locations. The actual locations shall be determined by the contractor's ECIP and by the engineer. Include each dewatering (mechanical pumping) operation in the ECIP submittal. The ECIP shall supplement information the plans show and not reproduce it. The ECIP shall identify how to implement the project's erosion control plan. ECIP shall demonstrate timely and diligently staged operations, continuing all construction operations methodically from the initial removals and topsoil stripping operations through the subsequent grading, paving, and re-application of top soil to minimize the exposure to possible erosion.
- (10) Provide the ECIP 14 days before the pre-construction conference. Provide 1 copy of the ECIP to the department and 1 copy of the ECIP to the WDNR Liaison Kristina Betzold, (414) 263-8517, Kristina.betzold@wisconsin.gov. Do not implement the ECIP until department approval, and perform all work conforming to the approved ECIP.
- (11) Maintain Erosion Control BMP's until permanent vegetation is established or until the engineer determines that the BMP is no longer required.
- (12) Stockpile excess materials or spoils on upland areas away from wetlands, floodplains, and waterways. Install perimeter silt fence protection around stockpiles within a timeframe acceptable to the engineer. If stockpiled materials will be left for more than 14 days, install temporary seed and mulch or other temporary erosion control measures the engineer orders.
- (13) Re-apply topsoil on graded areas, as designated by the engineer, within a timeframe acceptable to the engineer after grading is completed within those areas. Seed, fertilize, and mulch/erosion mat top-soiled areas, as designated by the engineer, within 5 days after placement of topsoil. If graded areas are left not completed and exposed for more than 14 days, seed those areas with temporary seed and mulch.
- (14) Do not allow excavation for; structures, utilities, grading, maintaining drainage that requires dewatering (mechanical pumping) of water containing sediments (sand, silt, and clay particles) to leave the work site or discharge to a storm water conveyance system without sediment removal treatment. Before each dewatering operation, submit to the department a separate ECIP amendment describing in words and pictorial format an appropriate BMP for sediment removal, conforming to WisDNR Storm Water Construction Technical Standard, Code 1061, Dewatering. Include reasoning, location, and schedule duration proposed for each operation. Per Code 1061, include all selection criteria: site assessment, dewatering practice selection, calculations, plans, specifications, operations, maintenance, and location of proposed treated water discharge. Provide a stabilized discharge area. If directing discharge towards or into an inlet structure, provide additional inlet protection for back-up protection.
- (15) Dewatering is incidental.
sef-107-010 (20180104)

13. Notice to Contractor – Contamination Beyond Construction Limits.

The department completed a review of environmental documents and databases for soil and groundwater contamination at locations within this project where excavation is required. The review indicated that petroleum-contaminated soil and groundwater may be present beyond the project limits at the following locations:

- 1. Station 127"SP"+00 to 129"SP"+00, beyond project limits left (Former Amoco Station # 15495, 11414 W. Silver Spring Dr., WDNR BRRS No. 03-41-002071, Closed LUST Site, Former Filling Station).
- 2. Station 250"LL"+00 to 251"LL"+50, beyond project limits left (Union 76, 5501 N. Lovers Lane, WDNR BRRS No. 03-41-003989, Closed LUST Site, Active Filling Station).

Contaminated soil and/or groundwater is known to be present at sites 1 and 2; however, if present, the contamination is expected to be beyond the excavation limits necessary to complete the work under this project. Control construction operations near these locations to ensure that they do not extend beyond the excavation limits indicated in the plans. If contaminated soil and/or groundwater is encountered near these sites or elsewhere on the project during excavation, terminate excavation in the area and notify the engineer.

The Hazardous Materials Report is available by contacting:

Andrew Malsom
WisDOT SE Region
141 NW Barstow St.
Waukesha, WI 53187
(262)-548-6705
Andrew.malsom@dot.wi.gov

107-100 (20050901)

14. Notice to Contractor, Notification of Demolition and/or Renovation No Asbestos Found.

John Roelke, License Number All-119523, inspected Structures B-40-248, B-40-249, B-40-333, B-40-334, B-40-354, B-40-355, B-40-939, and B-40-940 for asbestos on October 1, 2014. No regulated Asbestos Containing Material (RACM) was found on these structures. A copy of the inspection report is available from: Georgia Vergou, WisDOT SE Region Project Manager, (262) 548-8812.

According to NR447 and DHS159, ensure that DNR or DHS receives a completed Notification of Demolition and/or Renovation (DNR Form 4500-113 (R 4/11), or subsequent revision) via U.S. mail, hand-delivery, or using the online notification system at least 10 working days before beginning any construction or demolition. Pay all associated fees. Provide a copy of the completed 4500-113 form to Andrew Malsom, WisDOT SE Region Hazmat Program Environmental Engineer, (262) 548-6705 and DOT BTS-ESS attn: Hazardous Materials Specialist, PO Box 7965, Madison, WI 53707-7965. In addition, comply with all local or municipal asbestos requirements.

Use the following information to complete WisDNR form 4500-113:

B-40-248

- Site Name: Structure B-40-248, Good Hope Rd./CTH PP EB over IH 41/USH 45/STH 100
- Site Address: 1.0 mile E Jct of Good Hope Rd./CTH PP and STH 175/Appleton Ave.
- Ownership Information: WisDOT Transportation SE Region, 141 NW Barstow St., PO Box 798, Waukesha, WI 53187-0798
- Contact: Sean M. Race
- Phone: (414) 750-2380
- Age: 56 years old. This structure was constructed in 1964.
- Area: 13,949 SF of deck

B-40-249

- Site Name: Structure B-40-249, Good Hope Rd./CTH PP WB over IH 41/USH 45/STH 100
- Site Address: 0.2 miles W Jct of Good Hope Rd./CTH PP and STH 145
- Ownership Information: WisDOT Transportation SE Region, 141 NW Barstow St., PO Box 798, Waukesha, WI 53187-0798
- Contact: Sean M. Race
- Phone: (414) 750-2380
- Age: 56 years old. This structure was constructed in 1964.
- Area: 13,949 SF of deck

B-40-333

- Site Name: Structure B-40-333, IH 41/USH 45 SB over Ramp USH 45 NB-STH 190 WB/Capitol Dr.
- Site Address: 2.1 miles S Jct of IH 41 and STH 100
- Ownership Information: WisDOT Transportation SE Region, 141 NW Barstow St., PO Box 798, Waukesha, WI 53187-0798
- Contact: Sean M. Race
- Phone: (414) 750-2380
- Age: 53 years old. This structure was constructed in 1967.
- Area: 11,677 SF of deck

B-40-334

- Site Name: Structure B-40-334, IH 41/USH 45 NB over Ramp USH 45 NB-STH 190 WB/Capitol Dr.
- Site Address: 5.0 miles N Jct of IH 41 and IH 894
- Ownership Information: WisDOT Transportation SE Region, 141 NW Barstow St., PO Box 798, Waukesha, WI 53187-0798
- Contact: Sean M. Race
- Phone: (414) 750-2380
- Age: 53 years old. This structure was constructed in 1967.
- Area: 11,677 SF of deck

B-40-354

- Site Name: Structure B-40-354, STH 175 SB/Ramp IH 41 SB-STH 175 SB over Mill Rd./CTH S
- Site Address: 1.4 miles S Jct of STH 175 and CTH W
- Ownership Information: WisDOT Transportation SE Region, 141 NW Barstow St., PO Box 798, Waukesha, WI 53187-0798
- Contact: Sean M. Race
- Phone: (414) 750-2380
- Age: 53 years old. This structure was constructed in 1967.
- Area: 9,918 SF of deck

B-40-355

- Site Name: Structure B-40-355, STH 175 NB/Ramp IH 41 NB-STH 175 NB over Mill Rd./CTH S
- Site Address: 1.3 miles N Jct of STH 175 and CTH E
- Ownership Information: WisDOT Transportation SE Region, 141 NW Barstow St., PO Box 798, Waukesha, WI 53187-0798
- Contact: Sean M. Race
- Phone: (414) 750-2380
- Age: 53 years old. This structure was constructed in 1967.
- Area: 8,071 SF of deck

B-40-939

- Site Name: Structure B-40-939, Ramp IH 41/USH 45/STH 100 NB-STH 175 NB over STH 175 SB
- Site Address: 0.2 miles N Jct of STH 175 and IH 41
- Ownership Information: WisDOT Transportation SE Region, 141 NW Barstow St., PO Box 798, Waukesha, WI 53187-0798
- Contact: Sean M. Race
- Phone: (414) 750-2380
- Age: 67 years old. This structure was constructed in 1953.
- Area: 5,173 SF of deck

B-40-940

- Site Name: Structure B-40-940, Ramp IH 41/USH 45/STH 100 SB-STH 175 SB over STH 175 NB
- Site Address: 0.8 miles S Jct of STH 175 and CTH PP
- Ownership Information: WisDOT Transportation SE Region, 141 NW Barstow St., PO Box 798, Waukesha, WI 53187-0798
- Contact: Sean M. Race
- Phone: (414) 750-2380
- Age: 68 years old. This structure was constructed in 1952.
- Area: 6,311 SF of deck

Insert the following paragraph in Section 6.g.:

- If asbestos not previously identified is found or previously non-friable asbestos becomes crumbled, pulverized, or reduced to a powder, stop work immediately, notify the engineer, and the engineer will notify the department's Bureau of Technical Services at (608) 266-1476 for an emergency response as specified in standard spec 107.24. Keep material wet until it is abated or until it is determined to be non-asbestos containing material.

stp-107-125 (20120615)

15. Traffic Meetings and Traffic Control Scheduling.

Every Wednesday by 10:00 AM, submit a detailed proposed 2-week look-ahead traffic closure schedule to the engineer. Type the detailed proposed 2-week look-ahead closure schedule into an excel spreadsheet provided by the engineer. Enter information such as closure dates, duration, work causing the closure and detours to be used. Also enter information such as ongoing long-term closures, emergency contacts and general 2-month look-ahead closure information into the excel spreadsheet.

Meet with the engineer between 11:00 - 11:30 AM on Wednesdays at the project office to discuss and answer questions on the proposed schedule. Edit, delete and add closures to the detailed proposed 2-week look-ahead schedule, as directed by the engineer, so that proposed closures meet specification requirements. Other edits, deletions or additions unrelated to meeting specification requirements may also be agreed upon with the engineer during the 11:00 AM meeting.

Every Wednesday at 2:00 PM, or as scheduled by the engineer, attend a weekly traffic meeting. The meeting will bring local agencies, project stakeholders, owner managers, owner engineers, contractors, document control and construction engineering personnel together to discuss traffic staging, closures and general impacts. Upon obtaining feedback from the meeting attendees, edit, delete and add information to the detailed 2-week look-ahead closure schedule, as needed. Submit the revised 2-week look-ahead to the engineer.

Obtain approval from the engineer for any mid-week changes to the closure schedule. Revise the 2-week look-ahead as required and obtain engineer approval.

sef-643-040 (20150319)

16. Work Force Opportunities

The Work Force Opportunities workshop will provide a venue for contractors to have meaningful dialogue with Transportation Alliance for New Solutions (TrANS) providers regarding the hiring of TrANS graduates. Reference ASP-1 for additional information regarding TrANS. The prime contractor and the 5 largest subcontractors according to let value of work shall provide staff with hiring authority to participate in a job-matching session during this workshop. Workshop participants will, at a minimum:

- Review contractor hiring processes for general labor positions.
- Listen to a presentation provided by TrANS providers regarding the TrANS training program, including details regarding how contractors can hire TrANS graduates.
- Review TrANS graduate availability for working on the project.
- Meet one-on-one for two minutes with each TrANS graduate in attendance at the meeting.

sef-108-036 (20180627)

17. Available Documents.

The department will make its information available to bidding contractors. The list of documents that are available for contractors' information includes:

- Design Study Report
- Scoping Document
- Safety Certification Document
- Environmental Document
- As-Built Drawings
- Traffic Management Plan

These documents are available from Georgia Vergou-Ornek at 141 NW Barstow Street, Waukesha, WI 53187, (262) 548-8812.

Reproduction costs will be applied to all copies requested.

sef-102-005 (20170310)

18. Contractor Notification.

Replace standard spec 104.2.2.2(2) with the following:

- (2) If the contractor discovers the differing condition, provide a written notice, as specified in 104.3.3, of the specific differing condition before further disturbing the site and before further performing the affected work.

Replace standard spec 104.3.2 and 104.3.3 with the following:

104.3.2 (Vacant)

104.3.3 Contractor Initial Written Notice

- (1) If required by 104.2, or if the contractor believes that the department's action, the department's lack of action, or some other situation results in or necessitates a contract revision, promptly provide a written notice to the engineer. At a minimum, provide the following:
1. A written description of the nature of the issue.
 2. The time and date of discovering the problem or issue.
 3. If appropriate, the location of the issue.
- (2) Provide the additional information specified in 104.3.5 as early as possible to assist the engineer in the timely resolution of an identified issue. The engineer will not require, in subsequent submissions, duplication of information already provided.

sef-104-005 (20141211)

19. Contractor Document Submittals.

This special provision describes minimum requirements for submitting project documents to the department. This special provision does not apply to shop drawing submittals.

Provide one electronic copy of all documents requiring department review, acceptance, or approval. Attach a completed engineer-provided transmittal sheet to each email submittal. The department will reject submittals with incomplete transmittal sheets and require re-submittal.

The department will return one reviewed, accepted, or approved original to the contractor. Additional return originals can be requested. Submit an additional original for each additional return original requested.

Submit electronic copies in PDF format via email to accounts the engineer determines. If possible, create PDFs from original documents in their native format (e.g. Word, Excel, AutoCAD, etc.). Scan other documents to PDF format with a minimum resolution of 600 dpi.

All costs for contractor document submittals are incidental to the contract.

sef-105-010 (20150619)

20. Dust Control Implementation Plan.

A Description

This special provision describes developing, updating, and implementing a detailed Dust Control Implementation Plan (DCIP) for all land-disturbing construction activities and associated impacts both within the project site boundaries and outside the project site boundaries. Incorporate contract bid items that this article specifies into the DCIP.

B (Vacant)

C Construction

C.1 General

Control dust on the project as specified in standard spec 107.18. Minimize dust emissions resulting from land disturbing activities. Do not generate excessive air borne particulate matter (PM) or nuisance dust conditions. Control dust at all times during the contract.

Submit a DCIP to the engineer for review at least 14 calendar days before the preconstruction conference. Coordinate with the department, if requested, to resolve DCIP related issues before the preconstruction conference. The department will either approve the DCIP or request revisions. Do not initiate land-disturbing activities without the department's approval of the DCIP.

C.2 DCIP Contents

Develop a DCIP tailored to the specific needs of the project. Consider potential impacts to businesses and residences adjacent to the job site. Describe in detail all land disturbing, dust generating activities. Identify strategies to prevent, mitigate, and collect excess dust. Establish clear lines of communication with the engineer to ensure that all dust control issues can be dealt with promptly.

Include all of the following:

1. A single contact person with overall responsibility for the DCIP development as well as surveillance and remediation of job related dust. Provide:
 - Name, firm, address, and working-hours phone number.
 - Non-working-hours phone number.
 - Email address.
2. A site map locating project features, the job site boundaries, all ingress and egress points, air intakes and other dust-sensitive areas, and all public and private paved surfaces within and adjacent to the job site. Show where specific land disturbing, dust generating activities will occur and, to the extent possible, where employing various dust control or prevention strategies.
3. A matrix, or plan, for each anticipated land disturbing, dust generating activity, showing the following:
 - Preventive measures that shall be employed.
 - The applicable contact person.
 - The contractor's timetable and surveillance measures used to determine when remediation is required.
 - The specific dust control and remediation measures that shall be employed. Identify the specific contract bid items that shall be used for payment. Indicate costs and practices that are incidental to the contract.
 - Both maintenance and cleanup schedules and procedures.
 - Excess and waste materials disposal strategy.
4. A description of monitoring and resolving off-site impacts.

C.3 Updating the DCIP

Update the DCIP during the contract or as the engineer directs. Obtain the engineer's approval for all DCIP alterations. Also obtain the engineer's approval for routine DCIP adjustments for weather, job conditions, or emergencies that will have an impact on payment under the bid items listed in the approved DCIP.

C.4 Dust Control Deficiencies

Coordinate with engineer to determine deadlines for resolving dust control deficiencies. Deficiencies include actions or lack of actions resulting in excessive dust, non-compliance with the contractor's DCIP or associated special provisions, and not properly maintaining equipment.

D Measurement

The department will measure the various bid items associated with dust control as specified in the applicable measurement subsections of either the standard specs or other contract special provisions. The department will not measure work performed under a DCIP alteration unless the engineer specifically approves that alteration.

Measurement under the DCIP includes the contract bid items listed in this special provision:

- 623.0200 Dust Control Surface Treatment
- 624.0100 Water
- SPV.0075.01 Pavement Cleanup Project 1100-01-77

The department will measure work completed under other existing contract bid items if approved as a part of the DCIP. The department will consider new bid items to the contract if proposed under the DCIP. The department will not measure work required under the DCIP that is not included in contract bid items.

E Payment

All costs associated with the development and updating of the DCIP are incidental to the contract. The department will pay separately for the work required to implement the actions approved in the DCIP under the contract bid items approved as a part of the DCIP. All other costs associated with work approved under the DCIP are incidental to the contract.

sef-107-005 (20170323)

21. Maintaining Drainage

Maintain drainage at and through worksite during construction conforming to standard spec 107.22, 204, 205 and 520.

Use existing storm sewers, existing culvert pipes, existing drainage channels, temporary culvert pipes, or temporary drainage channels to maintain existing surface and pipe drainage. Pumps may be required to drain the surface, pipe, and structure discharges during construction. Costs for furnishing, operating, and maintaining the pumps is considered incidental to the project.

Dewatering (Mechanical Pumping) for Bypass Water (sediment-free) Operations

If dewatering bypass operations are required from one pipe structure to another downstream pipe structure or from the upstream to downstream end of a culvert and the bypass flow is not transporting sediments (sand, silt, and clay particles) from a tributary work site area, bypass pumping operations will be allowed provided that the department has been made aware of and approves operation. When pumping bypass flows, the discharge location will need to be stable and not produce erosion from the discharge velocity that would cause release of sediment downstream.

Dewatering (Mechanical Pumping) for treatment Water (sediment-laden) Operations

If dewatering operations require pumping of water containing sediments (sand, silt, and clay particles), the discharge will not be allowed to leave the work site or discharge to a storm water conveyance system without sediment removal treatment. Refer to article Erosion Control in these special provisions for additional requirements.

sef-107-016 (20170310)

22. CPM Progress Schedule.

Replace standard spec 108.4.4.1 with the following:

- (1) Submit a CPM Progress Schedule and updates.
- (2) To ensure compatibility with the Master Program Schedule, use the latest version of Primavera P6 Project Management, by Oracle Corporation, Redwood Shores, CA, to prepare the Initial CPM Progress Schedule, Monthly CPM Progress Updates and other CPM Progress Revisions requested by the engineer.
- (3) Within five business days after award, the department will provide its current standard Work Breakdown Structure and activity codes to use to develop the Initial CPM Progress Schedule.
- (4) Designate a Project Scheduler who will be responsible for scheduling the Work and submit a professional resume describing a minimum of three years of scheduling experience on interstate-highway reconstruction work of similar size and complexity, including recent experience with P6. Obtain approval of the submitted resume before scheduling the work.

Replace standard spec 108.4.4.4(2) with the following:

- (2) For each schedule update, submit electronic copies in an approved format and updated PDF printouts of the following:
 1. Tabular sorts by:
 - Activity Identification/Early Start.
 - Total Float.
 2. If applicable, an updated logic diagram as the engineer requires.

3. If augmenting the CPM schedule with a linear schedule, provide an update of the linear schedule.
4. Activities underway and as-built dates for the past month.
5. Agreement on the as-built dates with the department depicted in the Monthly CPM Progress Schedule Update. Document all disagreements. Use the as-built dates from the Monthly CPM Progress Schedule Update for the month when updating the CPM schedule.
6. Actual as-built dates for completed activities through final acceptance of the project.

sef-108-010 (20180104)

23. Abatement of Asbestos Containing Material B-40-369, Item 203.0210.S.07.

A Description

This special provision describes abating asbestos containing material on structures.

B (Vacant)

C Construction

John Roelke, License Number All-119523, inspected Structure B-40-369 for asbestos on October 1, 2014. Regulated Asbestos Containing Material (RACM) was found on this structure in the following locations and quantities: The gaskets under the tubular railing attachment plates on the concrete parapets. The RACM material is estimated at 28 square feet and is classified as non-friable.

The RACM on this structure must be abated by a licensed abatement contractor. A copy of the inspection report is available from Georgia Vergou, WisDOT SE Region Project Manager, (262) 548-8812. According to NR447 and DHS159, ensure that DNR or DHS receives a completed Notification of Demolition and/or Renovation (DNR Form 4500-113 (R 4/11), or subsequent revision) via U.S. mail, hand-delivery, or using the online notification system at least 10 working days before beginning any construction or demolition. Pay all associated fees. Provide a copy of the completed 4500-113 form and the abatement report to Andrew Malsom, WisDOT SE Region Hazmat Program Environmental Engineer, (262) 548-6705 and DOT BTS-ESS attn: Hazardous Materials Specialist, PO Box 7965, Madison, WI 53707-7965. In addition, comply with all local or municipal asbestos requirements.

Use the following information to complete WisDNR form 4500-113:

- Site Name: Structure B-40-369, Florist Ave. over IH 41/USH 45/STH 100
- Site Address: 0.6 miles W of Jct of Florist Ave. and STH 175
- Ownership Information: WisDOT Transportation SE Region, 141 NW Barstow St., PO Box 798, Waukesha, WI 53187-0798
- Contact: Sean Race
- Phone: (414) 750-2380
- Age: 53 years. This structure was constructed in 1967.
- Area: 9,347 SF of deck

Insert the following paragraph in Section 6.g.:

- If asbestos not previously identified is found or previously non-friable asbestos becomes crumbled, pulverized, or reduced to a powder, stop work immediately, notify the engineer, and the engineer will notify the department's Bureau of Technical Services at (608) 266-1476 for an emergency response as specified in standard spec 107.24. Keep material wet until it is abated or until it is determined to be non-asbestos containing material.

D Measurement

The department will measure Abatement of Asbestos Containing Material (Structure), completed in according to the contract and accepted, as a single complete lump sum unit of work.

E Payment

The department will pay for measured quantities at the contract unit price under the following bid item:

ITEM NUMBER	DESCRIPTION	UNIT
203.0210.S.07	Abatement of Asbestos Containing Material B-40-369	LS

Payment is full compensation for submitting necessary forms; removing all asbestos; and for properly disposing of all waste materials.

stp-203-005 (20120615)

24. Pavement Breaking Equipment.

Do not use guillotine, drop hammer, falling weight, gravity impact breakers or equivalent equipment within 300 feet of any structure. A multi-head hydraulic hammer is allowed unless a structure is within 50 feet of the roadway.

SER-204-001 (20161123)

25. Removing Concrete Surface Partial Depth, Item 204.0109.S.

A Description

This special provision describes removing a portion of concrete surfaces as the plans show and conforming to standard spec 204.

B (Vacant)

C Construction

C.1 Equipment

Use a machine that provides a surface finish acceptable to the engineer. Shroud the machine to prevent discharge of any loosened material into adjacent work areas or live traffic lanes.

Use a machine that is equipped with electronic devices that provide accurate depth, grade and slope control, and acceptable dust control system.

C.2 Methods

Remove existing concrete to the depths as shown on the plan by grinding, planing, chipping, sawing, milling, or by using other methods approved by the engineer.

Perform the removal operation in such a manner as to preclude damage to the remaining pavement and results in a reasonable uniform plane surface free of excessive large scarification marks and having a uniform transverse slope.

The sequence of removal operations shall be such that no exposed longitudinal joints 2 inches or more in depth remain during non-working hours. Windrowing or storing of the removed material on the roadway will only be permitted in conjunction with a continuous removal and pick-up operation. During non-working hours, clear the roadway of all materials and equipment.

Removed pavement becomes the property of the contractor. Properly dispose of it as specified in standard spec 204.3.1.3.

D Measurement

The department will measure Removing Concrete Surface Partial Depth in area by the square foot of surface area removed.

E Payment

The department will pay for measured quantities at the contract unit price under the following bid item:

ITEM NUMBER	DESCRIPTION	UNIT
204.0109.S	Removing Concrete Surface Partial Depth	SF

Payment is in full compensation for removing the concrete; and for disposing of materials.

stp-204-041 (20080902)

26. Removing Asphaltic Longitudinal Notched Wedge Joint Milling, Item 204.0126.S.

A Description

This special provision describes the milling and removing of the upper layer HMA longitudinal notched wedge joint, including sweeping and cleaning of the affected area prior to paving the adjacent lane. Follow drop-off and hazard protection in standard spec 104.6.1.2.3.

B (Vacant)

C Construction

Prior to paving the adjacent upper layer HMA lane, mill longitudinal notched wedge joint to a true line with a face perpendicular to the surface of the existing asphaltic surface pavement as the plans show or the engineer directs. Provide a uniform milled surface that is reasonably plane, free of excessively large scarification marks, and has the grade and transverse slope the plans show, or the engineer directs. Do not damage the remaining pavement.

Use a self-propelled milling machine with depth, grade, and slope controls. Shroud the drum to prevent discharging loosened material onto the adjacent work areas or live traffic lanes. Provide an engineer-approved dust control system.

Thoroughly clean the milled surface and completely remove all millings from the project site. Unless using a continuous removal and pick-up operation, do not windrow or store material on the roadway. Clear the roadway of all material and equipment during non-working hours. The contractor becomes the owner of the removed asphaltic pavement and is responsible for the disposal as specified in standard spec 204.3.1.3.

D Measurement

The department will measure Removing Asphaltic Longitudinal Notched Wedge Joint Milling by the linear foot unit for all wedge joints, acceptably removed.

E Payment

The department will pay for measured quantities at the contract unit price under the following bid item:

ITEM NUMBER	DESCRIPTION	UNIT
204.0126.S	Removing Asphaltic Longitudinal Notched Wedge Joint Milling	LF

Payment is full compensation for milling, removing, sweeping, cleaning, and disposing of materials.

stp-204-045 (20191121)

27. Removing Concrete Barrier.

Add the following to standard spec 204.3.2.2.1 as paragraph fourteen:

- (14) Under the Removing Concrete Barrier bid item, remove barrier and footing, unless specified in the plans, at the locations the plans show. Removal includes all required sawing conforming to standard spec 690.

Add the following to standard spec 204.5.1(2) as paragraph two:

- (2) Payment for Removing Concrete Barrier is full compensation for all required sawing and removal of existing barrier and footing, and sludge removal.

sef-204-025 (20180104)

28. Removing Advance Flasher Assemblies Type 1, Item 204.9001.S.

A Description

This special provision describes removing advance flasher assemblies from the locations the plans show. Rewire and disconnect wiring in the control cabinet as necessary and properly dispose of materials conforming to standard spec 204.3.1.3.

B Materials

Dispose of all materials resulting from removing the Advance Flasher Assemblies including but not limited to poles, break-a-way bases, signal assemblies, bulbs, and wire off the job site.

C Construction

Do not remove existing advance flasher assemblies until proper disconnects and wiring changes in the controller cabinet have been made.

Where an existing advance flasher assembly is mounted to a light pole, remove all signal hardware including wire, conduit, signal assemblies and mounts. Where existing conduit has been installed under concrete sidewalk or roadway, do not remove buried conduit unless directed otherwise by the engineer or unless it is not possible to install new wire through the existing conduit.

D Measurement

The department will measure Removing Advance Flasher Assemblies Type 1 by the unit, acceptably removed.

E Payment

The department will pay for measured quantities at the contract unit price under the following bid item:

ITEM NUMBER	DESCRIPTION	UNIT
204.9001.S	Removing Advance Flasher Assemblies Type 1	EACH

Payment is full compensation for removing advanced flasher assemblies; for rewiring, as necessary; for disconnecting wiring as necessary in the controller cabinet; and for properly disposing of all materials.

Removal of concrete bases and signs associated with this item will be measured and paid for separately.

stp-204-060 (20170615)

29. Removing Lighting Units, Item 204.9060.S.11.

A Description

This special provision describes the removing lighting units as shown on the plans, according to the pertinent provisions of standard spec 204, and hereinafter provided.

B Materials

All removed material shall become the property of the contractor and be disposed off the project site. Lamps, which are considered a hazardous material, become property of the contractor and shall be disposed of an environmentally sound manner.

C Construction

Remove lighting units consisting of pole, arm, luminaire, lamp, wires, breakaway device, and associated hardware and appurtenances.

No removal work will be permitted without approval from the engineer. Removal shall start as soon as the temporary lighting or permanent lighting, as applicable, is placed in approved operation. An inspection and approval by the engineer will take place before any associated proposed permanent or temporary lighting is approved for operation.

D Measurement

The department will measure Removing Lighting Units by each individual unit removed, acceptably completed.

E Payment

Add the following to standard spec 204.5:

ITEM NUMBER	DESCRIPTION	UNIT
204.9060.S.11	Removing Lighting Units	EACH

SER-204.15 (20171021)

30. Removing Communication Vault, Item 204.9060.S.20.

A Description

This special provision describes removing an existing communication vault.

B Materials

Materials include existing communication vault and restoration materials such as backfill, topsoil, seeding, mulch, and fertilizer according to the pertinent provisions of standard spec 201, 625, 627, 629, 630, 636, and 640.

C Construction

Disconnect and cap conduit entering the communication vault. Remove and dispose of the communication vault. Backfill with material similar to the material surrounding the removal and restore the disturbed area by placing 4-inches of topsoil, and fertilize, seed, and mulch all disturbed areas according to the pertinent requirements of the standard specifications.

It is acceptable to re-use the vault lid in instances where new communications vaults are being installed in the project and the existing lid is undamaged. It is the contractor's responsibility to determine if the existing vault lids fit on the proposed vaults.

D Measurement

The department will measure Removing Communication Vault by each, acceptably completed.

E Payment

The department will pay for measured quantities at the contract unit price under the following item:

ITEM NUMBER	DESCRIPTION	UNIT
204.9060.S.20	Removing Communication Vault	EACH

Payment is full compensation for removing and disposing of a communication vault; for backfill, topsoil, fertilizer, seed and mulch.

31. Removing On-Ramp Closure Gate, Item 204.9060.S.21.

A Description

This special provision describes removing an existing on-ramp closure gate and disposing of the materials properly off the project site.

B Materials

Existing pole, transformer base, concrete base, gate arm, winch assembly, LED flashers, wiring, and other components of the existing on-ramp closure gate assembly.

C Construction

Prior to beginning work on removing the on-ramp closure gate, turn off the power to the gate at the adjacent cabinet that supplies the power, and disconnect the power conductors.

Once the power has been turned off and the conductors disconnected, it is the contractor's decision regarding whether to remove the gate arm, winch, and other hardware from the pole prior to removal, or to remove as one assembly.

Once the above ground portions of the on-ramp closure gate assembly are removed, remove the below ground concrete base and dispose of all materials appropriately off the project site.

D Measurement

The department will measure Removing On-Ramp Closure Gate by each unit, acceptably completed.

E Payment

The department will pay for measured quantities at the contract unit price under the following item:

ITEM NUMBER	DESCRIPTION	UNIT
204.9060.S.21	Removing On-Ramp Closure Gate	EACH

Payment is full compensation for disconnecting any necessary wiring; removing the poles; for removing the concrete base.

32. Removing Controller Cabinet, Item 204.9060.S.22.

A Description

This special provision describes removing an existing controller cabinet.

B (Vacant)

C Construction

Remove controller cabinets at the locations shown on the plans, or as directed by the engineer. Salvage and store the cabinets and all contents for pick up by the department.

Do not remove the existing ITS control cabinets, or any other associated equipment until necessary, or as directed by the engineer. Carefully remove the existing cabinets from the concrete bases, together with all components in such a manner as to safeguard all parts and wiring from damage or loss. Salvage and store the cabinet and contents for pick up by the department.

Prior to removing the existing ITS control cabinets, remove all cables being terminated in the cabinet. Cut existing cables flush with cabinet base and cap existing conduits. Dispose of the cables properly away from the project area.

D Measurement

The department will measure Removing Controller Cabinet by the unit, acceptably completed.

E Payment

The department will pay for measured quantities at the contract unit price under the following bid item:

ITEM NUMBER	DESCRIPTION	UNIT
204.9060.S.22	Removing Controller Cabinet	EACH

Payment is full compensation for removal and storage of the controller cabinet; disconnecting all associated wires and cables; and for capping existing conduits.

33. Removing Controller Cabinet Base, Item 204.9060.S.23.

A Description

This special provision describes removing an existing controller cabinet concrete base.

B Materials

Existing controller cabinet base, including concrete masonry, ground rods, masonry anchors, and restoration materials such as topsoil, seeding, mulch, and fertilizer according to the pertinent provisions of standard spec 201, 625, 627, 629, 630, 636, and 640.

C Construction

Remove and dispose of the concrete foundation and all other pertinent materials and restore the disturbed area by placing 4-inches of topsoil, and fertilize, seed, and mulch all disturbed areas according to the pertinent requirements of the standard specifications.

D Measurement

The department will measure Removing Controller Cabinet Base by the unit, acceptably completed.

E Payment

The department will pay for measured quantities at the contract unit price under the following item:

ITEM NUMBER	DESCRIPTION	UNIT
204.9060.S.23	Removing Controller Cabinet Base	EACH

Payment is full compensation for removing and disposing of a concrete controller cabinet base, including masonry anchors, ground rods, and concrete masonry; and for topsoil, fertilizer, seed and mulch.

34. Removing Pole, Item 204.9060.S.24.

A Description

This special provision describes removing an existing Type 2, 3, 4, 5, 6, or 7 pole, or a 30-Foot Camera Pole.

B Materials

Existing poles, including antennae, conduit and cabling, and any other equipment mounted to the poles.

C Construction

Disconnect all cables and wiring that are mounted on or in the poles, and carefully remove the pole from the concrete footing. Salvage and store all hardware for pick up by the department. Dispose of the pole and any conduit and cabling appropriately away from the project area.

D Measurement

The department will measure Removing Pole as a unit, acceptably completed.

E Payment

The department will pay for measured quantities at the contract unit price under the following item:

ITEM NUMBER	DESCRIPTION	UNIT
204.9060.S.24	Removing Pole	EACH

Payment is full compensation for disconnecting any necessary wiring; removing the poles and equipment mounted on the poles; and storing the poles and any equipment attached to them.

35. Removing Electrical Service Meter Breaker Pedestal, Item 204.9060.S.25.

A Description

This special provision describes removing an existing electrical service meter breaker pedestal, disconnecting all connected power wires, and disposing of the equipment appropriately.

B Materials

Existing electrical service meter breaker pedestal.

C Construction

Coordinate for removal of the existing electrical service meter breaker pedestal with WE Energies.

Disconnect all connected power wires, remove the pedestal and dispose of all materials properly away from the project area.

D Measurement

The department will measure Removing Electrical Service Meter Breaker Pedestal by the unit, acceptably removed.

E Payment

The department will pay for measured quantities at the contract unit price under the following item:

ITEM NUMBER	DESCRIPTION	UNIT
204.9060.S.25	Removing Electrical Service Meter Breaker Pedestal	EACH

Payment is full compensation for coordination with WE Energies; for disconnection of wires; and for removal and disposal of the pedestal.

36. Removing Traffic Signals IH 41 Ramps & STH 100/W Silver Spring, Item 204.9105.S.30; Removing Traffic Signals STH 100/W Silver Spring & STH 100/N Lovers Ln, Item 204.9105.S.31.

A Description

This special provision describes removing existing traffic signals at the intersection of IH 41 Ramps & STH 100/W Silver Spring, and STH 100/W Silver Spring & STH 100/N Lovers Ln according to the pertinent provisions of standard spec 204 and as hereinafter provided. Specific removal items are noted in the plans.

B (Vacant)

C Construction

Arrange for the de-energizing of the traffic signals with the local electrical utility after receiving approval from the engineer that the existing traffic signals can be removed.

Notify the department's Electrical Field Unit at (414) 266-1170 at least five working days prior to the removal of the traffic signals. Complete the removal work as soon as possible following shut down of this equipment.

The department assumes that all equipment is in good condition and in working order prior to the contractor's removal operation. Prior to removal, inspect and provide a list of any damaged or non-working traffic signal equipment to the engineer. Any equipment not identified as damaged or not working, prior to removal, will be replaced by the contractor at no cost to the department.

Remove all standards and poles per plan from their concrete footings and disassemble out of traffic. Remove the transformer bases from each pole. Remove the signal heads, emergency vehicle preemption heads (EVP), mast arms, luminaires, wiring/cabling, and traffic signal mounting devices from each signal standard, arm or pole. Ensure that all access hand hole doors and all associated hardware remain intact. Dispose of the underground signal cable, internal wires and street lighting cable off the state right-of-way. Deliver the remaining materials to the West Allis Electrical Service Facility at 935 South 60th Street, West Allis, Milwaukee County. Contact the department's Electrical Field Unit at (414) 266-1170 at least five working days prior to delivery to make arrangements.

DOT forces shall remove the signal cabinet from the footing. The signal cabinet and associated signal cabinet equipment will be removed from the site by DOT forces and will remain the property of the department.

D Measurement

The department will measure Removing Traffic Signals as a single lump sum unit of work for each intersection, acceptably completed.

E Payment

The department will pay for measured quantities at the contract unit price under the following bid item.

ITEM NUMBER	DESCRIPTION	UNIT
204.9105.S.30	Removing Traffic Signals IH 41 Ramps & STH 100/W Silver Spring	LS
204.9105.S.31	Removing Traffic Signals STH 100/W Silver Spring & STH 100/N Lovers Ln	LS

Payment is full compensation for removing, disassembling traffic signals, scrapping of some materials, disposing of scrap material, for delivering the requested materials to the department, and incidentals necessary to complete the contract work.

37. Removing Loop Detector Wire & Lead-In Cable, STH 100/W Silver Spring & STH 100/N Lovers Ln, Item 204.9105.S.32.

A Description

This special provision describes removing loop detector wire and lead-in cable at STH 100/W Silver Spring & STH 100/N Lovers Ln. Removal will be according to standard spec 204, as shown in the plans, and as hereinafter provided.

B (Vacant)

C Construction

Notify the department's Electrical Field Unit at (414) 266-1170 at least five working days prior to the removal of the loop detector wire and lead-in cable.

Remove and dispose of detector lead-in cable including loop wire for abandoned loops off the right-of-way.

D Measurement

The department will measure Removing Loop Detector Wire & Lead-in Cable as a single lump sum unit of work for each intersection acceptably completed.

E Payment

The department will pay for measured quantities at the contract unit price under the following bid item:

ITEM NUMBER	DESCRIPTION	UNIT
204.9105.S.32	Removing Loop Detector Wire & Lead-In Cable STH 100/W Silver Spring & STH 100/N Lovers Ln	LS

Payment is full compensation for removing, scrapping, and disposing of material and incidentals necessary to complete the contract work.

38. Excavation, Hauling, and Disposal of Petroleum Contaminated Soil, Item 205.0501.S.

A Description

A.1 General

This special provision describes excavating, loading, hauling, and disposing of petroleum contaminated soil at a WDNR-approved bioremediation facility. The closest WDNR-approved bioremediation facilities are:

Waste Management Orchard Ridge Recycling and Disposal Facility
W124 N9355 Boundary Rd.
Menomonee Falls, WI 53051
(866) 909-4458

Advanced Disposal Emerald Park Landfill
W124 S10629 South 124th St.
Muskego, WI 53150
(414) 529-1360

Perform this work according to standard spec 205 and with pertinent parts of Chapters NR 700-754 of the Wisconsin Administrative Code, as supplemented herein. Per NR 718.07, a solid waste collection and transportation service-operating license is required under NR 502.06 for each vehicle used to transport contaminated soil.

A.2 Notice to the Contractor – Contaminated Soil and Groundwater Locations

The department completed testing for soil and groundwater contamination at locations within this project where excavation is required.

Testing indicated that petroleum-contaminated soil and groundwater are present at the following locations as shown on the plans:

- Station 117"SP"+25 to 117"SP"+45, from 7 feet left of "SP" reference line to 10 feet right of "SP" reference line, from 1 to 6 feet below grade. The estimated volume of petroleum-contaminated soil to be excavated at this location is 1 CY (approximately 1.7 tons using a conversion factor of 1.7 tons per cubic yard).
- Station 126"SP"+75 to 128"SP"+00, from 20 feet left of "SP" reference line to 110 feet left of "SP" reference line, from 10+ feet below grade. The estimated volume of petroleum- and metals-contaminated soil to be excavated at this location is 1.6 CY (approximately 2.7 tons using a conversion factor of 1.7 tons per cubic yard). Groundwater at this location is contaminated with petroleum and metals.

Directly load soil excavated by the project at the above locations into trucks that will transport the soil to a WDNR-licensed bioremediation facility.

If contaminated soils are encountered elsewhere on the project, terminate excavation activities in the area and notify the engineer.

No active groundwater monitoring wells were observed within the construction limits. If active groundwater monitoring wells are encountered during construction, notify the engineer and protect them to maintain their integrity. The environmental consultant will determine if monitoring wells need to be maintained. For monitoring wells that do need to be maintained, adjust the wells that do no conflict with structures or curb and gutter to be flush with the final grade. For wells that conflict with the previously mentioned items or if monitoring wells are not required to be maintained, they will be abandoned by others.

A.3 Excavation Management Plan

The excavation management plan for this project has been designed to minimize the offsite disposal of contaminated material. The excavation management plan, including these special provisions, has been developed in cooperation with the WDNR. The WDNR concurrence letter is on file at the Wisconsin Department of Transportation. For further information regarding previous investigations, remediation activities and waste characterization within the project limits, contact:

Name: Andrew Malsom
Address: 141 NW Barstow Street, PO Box 798, Waukesha, WI 53187-0798
Phone: (262) 548-6705
Fax: (262) 548-6891
E-mail: andrew.malsom@dot.wi.gov

A.4 Coordination

Coordinate work under this contract with the environment consultant:

Consultant: TRC Environmental Corporation
Address: 150 N. Patrick Blvd., Ste. 180, Brookfield, WI 53045
Contact: Bryan Bergmann
Phone: (262) 901-2126 office, (262) 227-9210 cell
Fax: (262) 879-1220
E-mail: bbergmann@trccompanies.com

The role of the environmental consultant will be limited to:

1. Determining the location and limits of contaminated soil to be excavated based on soil analytical results from previous investigations, visual observations, and field screening of soil that is excavated;
2. Identifying contaminated soils to be hauled to the bioremediation facility;
3. Documenting that activities associated with management of contaminated soil are in conformance with the contaminated soil management methods for this project as specified herein; and
4. Obtaining the necessary approvals for disposal of contaminated soil from the bioremediation facility.

Provide at least a 14-calendar day notice of the preconstruction conference date to the environmental consultant. At the preconstruction conference, provide a schedule for all excavation activities in the areas of contamination to the environmental consultant. Also notify the environmental consultant at least three calendar days prior to commencement of excavation activities in the contaminated area.

Coordinate with the environmental consultant to ensure that the environmental consultant is present during excavation activities in the contaminated area. Perform excavation work in each of the contaminated areas on a continuous basis until excavation work is completed.

Identify the DNR approved bioremediation facility that will be used for disposal of contaminated soils and provide this information to the environmental consultant no later than 30 calendar days prior to commencement of excavation activities in the contaminated areas or at the preconstruction conference, whichever comes first. The environmental consultant will be responsible for obtaining the necessary

approvals for disposal of contaminated soils from the bioremediation facility. Do not transport contaminated soil offsite without prior approval from the environmental consultant.

A.5 Health and Safety Requirements

Add the following to standard spec 107.1:

During excavation activities, expect to encounter soil contaminated with gasoline, diesel fuel, fuel oil, or other petroleum related products and metals. Site workers taking part in activities that will result in the reasonable probability of exposure to safety and health hazards associated with hazardous materials shall have completed health and safety training that meets the Occupational Safety and Health Administration (OSHA) requirements for Hazardous Waste Operations and Emergency Response (HAZWOPER), as provided in 29 CFR 1910.120.

Prepare a site-specific Health and Safety Plan, and develop, delineate and enforce the health and safety exclusion zones for each contaminated site location as required by 29 CFR 1910.120. Submit the site-specific health and safety plan and written documentation of up-to-date OSHA training to the engineer prior to the start of work.

B (Vacant)

C Construction

Add the following to standard spec 205.3:

Control operations in the contaminated areas to minimize the quantity of contaminated soil excavated.

The environmental consultant will periodically evaluate soil excavated from the contaminated areas to determine if the soil will require offsite bioremediation. The environmental consultant will evaluate excavated soil based on field screening results, visual observations, and soil analytical results from previous environmental investigations. Assist the environmental consultant in collecting soil samples for evaluation using excavation equipment. The sampling frequency shall be a maximum of one sample for every 20 cubic yards excavated.

Directly load and haul soils designated by the environmental consultant for offsite bioremediation to the DNR approved bioremediation facility. Use loading and hauling practices that are appropriate to prevent any spills or releases of petroleum-contaminated soils or residues. Prior to transport, sufficiently dewater soils designated for off-site bioremediation so as not to contain free liquids.

If dewatering is required in an area of known contamination, water generated from dewatering activities may contain contaminants and require testing, special handling, temporary storage, and disposal. Contaminated groundwater may be discharged to the sanitary sewer with prior approval from the City of Milwaukee.

Contractor shall ensure continuous dewatering and excavation safety at all times. Provide, install, operate, maintain adequate pumping equipment, disassemble, and remove pumping equipment.

Costs associated with excavation and dewatering in the contaminated area are considered incidental to this pay item. The Wisconsin Department of Transportation will be the generator of regulated solid waste from the construction project.

Limit excavation in the location described in A.2 to minimize the handling of groundwater. Notify the engineer of any dewatering activities and obtain any permits necessary to discharge or dispose of contaminated water. Provide copies of such Permit to the engineer. Meet any requirements and pay any costs for obtaining and complying with such permit use. Follow all applicable legislative statutes, judiciary decisions, and regulations of the State of Wisconsin.

D Measurement

The department will measure Excavation, Hauling, and Disposal of Petroleum Contaminated Soil in tons of contaminated soil, accepted by the bioremediation facility as documented by weight tickets generated by the bioremediation facility.

E Payment

The department will pay for measured quantities at the contract unit price under the following bid item:

ITEM NUMBER	DESCRIPTION	UNIT
205.0501.S	Excavation, Hauling, and Disposal of Petroleum Contaminated Soil	TON

Payment is full compensation for excavating, segregating, loading, hauling, and treatment via bioremediation of contaminated soil; obtaining solid waste collection and transportation service operating licenses; assisting in the collection soil samples for field evaluation; and dewatering of soils prior to transport, if necessary.

39. QMP HMA Pavement Nuclear Density.

A Description

Replace standard spec 460.3.3.2 (1) and standard spec 460.3.3.2 (4) with the following:

- (1) This special provision describes density testing of in-place HMA pavement with the use of nuclear density gauges. Conform to standard spec 460 except as modified in this special provision.
- (2) Provide and maintain a quality control program defined as all activities and documentation of the following:
 1. Selection of test sites.
 2. Testing.
 3. Necessary adjustments in the process.
 4. Process control inspection.
- (3) Chapter 8 of the department's construction and materials manual (CMM) provides additional detailed guidance for QMP work and describes required procedures.

<https://wisconsindot.gov/rdwy/cmm/cm-08-00toc.pdf>

- (4) The department's Materials Reporting System (MRS) software allows contractors to submit data to the department electronically, estimate pay adjustments, and print selected reports. Qualified personnel may obtain MRS software from the department's web site at:

<http://www.atwoodsystems.com/>

B Materials

B.1 Personnel

- (1) Nuclear gauge owners and personnel using nuclear gauges shall comply with WisDOT requirements according to 460.3.3 and CMM 8-15.

B.2 Testing

- (1) Conform to ASTM D2950 and CMM 8.15 for density testing and gauge monitoring methods. Conform to CMM 8-15.10.4 for test duration and gauge placement.

B.3 Equipment

B.3.1 General

- (1) Furnish nuclear gauges according to CMM 8-15.2.
- (2) Furnish nuclear gauges from the department's approved product list at

<https://wisconsindot.gov/Pages/doing-bus/eng-consultants/cnslt-rsrcs/tools/appr-prod/default.aspx>

B.3.2 Comparison of Nuclear Gauges

B.3.2.1 Comparison of QC and QV Nuclear Gauges

- (1) Compare QC and QV nuclear gauges according to CMM 8-15.7.

B.3.2.2 Comparison Monitoring

- (1) Conduct reference site monitoring for both QC and QV gauges according to CMM 8-15.

B.4 Quality Control Testing and Documentation

B.4.1 Lot and Sublot Requirements

B.4.1.1 Mainline Traffic Lanes, Shoulders, and Appurtenances

- (1) Divide the pavement into lots and sublots for nuclear density testing according to CMM 8-15.10.2.
- (2) Determine required number of tests according to CMM 8-15.10.2.1.
- (3) Determine random testing locations according to CMM 8-15.10.3.

B.4.1.2 Side Roads, Crossovers, Turn Lanes, Ramps, and Roundabouts

- (1) Divide the pavement into lots and sublots for nuclear density testing according to CMM 8-15.10.2.
- (2) Determine required number of tests according to CMM 8-15.10.2.2.
- (3) Determine random testing locations according to CMM 8-15.10.3.

B.4.2 Pavement Density Determination

B.4.2.1 Mainline Traffic Lanes and Appurtenances

- (1) Calculate the average sublot densities using the individual test results in each sublot.
- (2) If all sublot averages are no more than one percent below the target density, calculate the daily lot density by averaging the results of each random QC test taken on that day's material.
- (3) If any sublot average is more than one percent below the target density, do not include the individual test results from that sublot when computing the lot average density and remove that sublot's tonnage from the daily quantity for incentive. The tonnage from any such sublot is subject to disincentive pay as specified in standard spec 460.5.2.2.

B.4.2.2 Mainline Shoulders

B.4.2.2.1 Width Greater Than 5 Feet

- (1) Determine the pavement density as specified in B.4.2.1.

B.4.2.2.2 Width of 5 Feet or Less

- (1) If all sublot test results are no more than 3.0 percent below the minimum target density, calculate the daily lot density by averaging all individual test results for the day.
- (2) If a sublot test result is more than 3.0 percent below the target density, the engineer may require the unacceptable material to be removed and replaced with acceptable material or allow the nonconforming material to remain in place with a 50 percent pay reduction. Determine the limits of the unacceptable material according to B.4.3.

B.4.2.3 Side Roads, Crossovers, Turn Lanes, Ramps, and Roundabouts

- (1) Determine the pavement density as specified in B.4.2.1.

B.4.2.4 Documentation

- (1) Document QC density test data as specified in CMM 8.15. Provide the engineer with the data for each lot within 24 hours of completing the QC testing for the lot.

B.4.3 Corrective Action

- (1) Notify the engineer immediately when an individual test is more than 3.0 percent below the specified minimum in standard spec 460.3.3.1. Investigate and determine the cause of the unacceptable test result.
- (2) The engineer may require unacceptable material specified in B.4.3(1) to be removed and replaced with acceptable material or allow the nonconforming material to remain in place with a 50 percent pay reduction. Determine limits of the unacceptable area by measuring density of the layer at 50-foot increments both ahead and behind the point of unacceptable density and at the same offset as the original test site. Continue testing at 50-foot increments until a point of acceptable density is found as specified in standard spec 460.5.2.2(1). Removal and replacement of material may be required if extended testing is in a previously accepted sublot. Testing in a previously accepted sublot will not be used to recalculate a new lot density.

- (3) Compute unacceptable pavement area using the product of the longitudinal limits of the unacceptable density and the full subplot width within the traffic lanes or shoulders.
- (4) Retesting and acceptance of replaced pavement will be as specified in standard spec 105.3.
- (5) Tests indicating density more than 3.0 percent below the specified minimum, and further tests taken to determine the limits of unacceptable area, are excluded from the computations of the subplot and lot densities.
- (6) If 2 consecutive subplot averages within the same paving pass and same target density are more than one percent below the specified target density, notify the engineer and take necessary corrective action. Document the locations of such sublots and the corrective action that was taken.

B.5 Department Testing

B.5.1 Verification Testing

- (1) The department will have a HTCP certified technician, or ACT working under a certified technician, perform verification testing. The department will test randomly at locations independent of the contractor's QC work. The department will perform verification testing at a minimum frequency of 10 percent of the sublots and a minimum of one subplot per mix design. The sublots selected will be within the active work zone. The contractor will supply the necessary traffic control for the department's testing activities.
- (2) The QV tester will test each selected subplot using the same testing requirements and frequencies as the QC tester.
- (3) If the verification subplot average is not more than one percent below the specified minimum target density, use the QC tests for acceptance.
- (4) If the verification subplot average is more than one percent below the specified target density, compare the QC and QV subplot averages. If the QV subplot average is within 1.0 lb/ft³ of the QC subplot average, use the QC tests for acceptance.
- (5) If the first QV/QC subplot average comparison shows a difference of more than 1.0 lb/ft³ each tester will perform an additional set of tests within that subplot. Combine the additional tests with the original set of tests to compute a new subplot average for each tester. If the new QV and QC subplot averages compare to within 1.0 lb/ft³, use the original QC tests for acceptance.
- (6) If the QV and QC subplot averages differ by more than 1.0 lb/ft³ after a second set of tests, resolve the difference with dispute resolution specified in B.6. The engineer will notify the contractor immediately when density deficiencies or testing precision exceeding the allowable differences are observed.

B.5.2 Independent Assurance Testing

- (1) Independent assurance is unbiased testing the department performs to evaluate the department's verification and the contractor's QC sampling and testing including personnel qualifications, procedures, and equipment. The department will perform the independent assurance review according to the department's independent assurance program.

B.6 Dispute Resolution

- (1) The testers may perform investigation in the work zone by analyzing the testing, calculation, and documentation procedures. The testers may perform gauge comparison according to B.3.2.1.
- (2) The testers may use comparison monitoring according to B.3.2.2 to determine if one of the gauges is out of tolerance. If a gauge is found to be out of tolerance with its reference value, remove the gauge from the project and use the other gauge's test results for acceptance.
- (3) If the testing discrepancy cannot be identified, the contractor may elect to accept the QV subplot density test results or retesting of the subplot in dispute within 48 hours of paving. Traffic control costs will be split between the department and the contractor.
- (4) If investigation finds that both gauges are in error, the contractor and engineer will reach a decision on resolution through mutual agreement.

B.7 Acceptance

- (1) The department will not accept QMP HMA Pavement Nuclear Density if a non-compared gauge is used for contractor QC tests.

C (Vacant)

D (Vacant)**E Payment****E.1 QMP Testing**

- (1) Costs for all sampling, testing, and documentation required under this special provision are incidental to the work. If the contractor fails to perform the work required under this special provision, the department may reduce the contractor's pay. The department will administer pay reduction under the Non-performance of QMP administrative item.

E.2 Disincentive for HMA Pavement Density

- (1) The department will administer density disincentives as specified in standard spec 460.5.2.2.

E.3 Incentive for HMA Pavement Density

- (1) The department will administer density incentives as specified in standard spec 460.5.2.3.
stp-460-020 (20181119)

40. Expansion Device, Item 502.3101.**A Description**

This special provision describes furnishing and installing an expansion device as the plans show conforming to standard spec 502 as modified in this special provision.

B Materials

The minimum thickness of the polychloroprene strip seal shall be 1/4 inch for non-reinforced elastomeric glands and 1/8 inch for reinforced glands. Furnish the strip seal gland in lengths suitable for a continuous one-piece installation at each individual expansion joint location. Provide preformed polychloroprene strip seals that conform to the requirements ASTM D3542, and have the following physical properties:

Property Requirements	Value	Test Method
Tensile Strength, min.	2000 psi	ASTM D412
Elongation @ Break, min	250%	ASTM D412
Hardness, Type A, Durometer	55 ± 5 pts.	ASTM D2240

The steel extrusion or retainer shall conform to ASTM designation A 709 grade 36 steel. After fabrication, steel shall be galvanized conforming to the requirements ASTM A123.

Manufacturer's certifications for adhesive and steel shall attest that the materials meet the specification requirements.

stp-502-020 (20200629)

41. Protective Surface Treatment Reseal, Item 502.3215.S.

A Description

This special provision describes resealing existing structures with protective surface treatment.

B Materials

Furnish a clear commercial protective surface treatment selected from the department's approved products list.

C Construction

Apply protective surface treatment to the entire top surface of the bridge deck; curb, including vertical face; median and sidewalk surfaces; and the inside faces and tops of concrete parapets.

Ensure that the concrete is surface-dry for a minimum of one day before application. Delay application if rain is expected or protect from rain for up to 12 hours after application.

Ensure that the concrete is clean. Air blast immediately before applying the protective surface treatment to remove all dust or loose particles. Also ensure that application equipment is clean and functioning properly.

Use the manufacturer's recommended methods. Apply at the rate the manufacturer recommends unless that rate causes ponding.

Do not open the bridge to service until trafficked areas are dry enough to sustain traffic without causing damage to the treatment or creating a safety hazard.

D Measurement

The department will measure Protective Surface Treatment Reseal by the square yard, acceptably completed.

E Payment

The department will pay for measured quantities at the contract unit price under the following bid item:

ITEM NUMBER	DESCRIPTION	UNIT
502.3215.S	Protective Surface Treatment Reseal	SY

Payment is full compensation for resealing, including surface preparation and cleaning.

stp-502-055 (20080902)

**42. Removing Bearings, B-40-369, Item 506.7050.S.07;
Removing Bearings, B-40-939, Item 506.7050.S.08;
Removing Bearings, B-40-940, Item 506.7050.S.09.**

A Description

This special provision describes raising the girders and removing the existing bearings, as the plans show.

B (Vacant)

C Construction

Raise the structure's girders and remove the existing bearings as the plans show

Obtain prior approval from the engineer for the method of jacking the girders and of supporting them as required.

D Measurement

The department will measure Removing Bearings B-40-369, B-40-939, and B-40-940 by the unit for each bearing removed, acceptably completed.

E Payment

The department will pay for measured quantities at the contract unit price under the following bid item:

ITEM NUMBER	DESCRIPTION	UNIT
506.7050.S.07	Removing Bearings, B-40-369	EACH
506.7050.S.08	Removing Bearings, B-40-939	EACH
506.7050.S.09	Removing Bearings, B-40-940	EACH

Payment is full compensation for raising the bridge girders; and for removing the old bearings.

Cost of furnishing and installing the bearings will be paid for under separate bid items.

stp-506-035 (20130615)

43. Sawing Pavement Deck Preparation Areas, Item 509.0310.S.

A Description

This special provision describes sawing around deteriorated areas requiring deck repairs under the Preparation Decks bid items on decks receiving asphalt or polymer overlays and for deck repairs that will not receive an overlay.

B (Vacant)

C Construction

The department will sound and mark areas of deteriorated concrete that require deck preparation. The engineer may identify and mark additional areas as the work is being performed.

517-050

Wet cut a minimum of 1 inch deep and at least 2 inches outside of the marked areas. Bound each marked area by providing cuts aligned parallel and perpendicular to the deck centerline.

Remove sawing sludge after completing each area. Do not allow sludge or resulting residue to enter a live lane of traffic, storm sewer, stream, lake, reservoir, marsh, or wetland. Dispose of sludge at an acceptable material disposal site located off the project limits or, if the engineer allows, within the project limits.

D Measurement

The department will measure Sawing Pavement Deck Preparation Areas by the linear foot acceptably completed, measured as the total linear feet of bounding cuts.

The department will not measure for payment over-cuts or cuts made beyond what is required to bound engineer-marked deterioration limits.

E Payment

The department will pay for measured quantities at the contract unit price under the following bid item:

ITEM NUMBER	DESCRIPTION	UNIT
509.0310.S	Sawing Pavement Deck Preparation Areas	LF

Payment is full compensation for making all saw cuts; and for debris disposal.

stp-509-070 (20180628)

44. Concrete Masonry Deck Repair, Item 509.2100.S.

A Description

This special provision describes providing concrete masonry on the sawed deck preparation areas of the concrete bridge deck and in full depth deck, curb, and joint repair areas. Conform to standard spec 502 and standard spec 509.

B Materials

B.1 Neat Cement

Furnish a neat cement bonding grout. Mix the neat cement in a water-cement ratio approximately equal to 5 gallons of water per 94 pounds of cement.

B.2 Concrete

Furnish grade C, C-FA, C-S, C-IS, C-IP, C-IT, or E concrete conforming to standard spec 501 for deck preparation, full-depth deck repair, curb repair and joint repair areas except as follows:

1. The contractor may increase slump of grade E concrete to 3 inches.
2. The contractor may use ready-mixed concrete.

Provide QMP for class II ancillary concrete as specified in standard spec 716.

C Construction

C.1 Neat Cement

Immediately before placing the concrete deck patching, coat the prepared surfaces with a neat cement mixture. Ensure the prepared concrete surfaces are moist without any standing water before coating with the neat cement mixture. Brush the neat cement mixture over the prepared concrete surfaces to ensure that all parts receive an even coating, and do not allow excess neat cement to collect in pockets. Apply the neat cement at a rate that ensures the cement does not dry out before being covered with the new concrete.

C.2 Placing Concrete

Place concrete conforming to standard spec 509. As determined by the engineer, consolidate smaller areas by internal vibration, strike them off, and finish the areas with hand floats to produce plane surfaces that conform to the grade and elevation of the adjoining surfaces. Give all deck patching areas a final hand float finish.

C.3 Curing Concrete

Cure the concrete masonry deck patching conforming to standard spec 502.2.6(1).

D Measurement

The department will measure the Concrete Masonry Deck Repair bid item by the cubic yard, acceptably completed.

The department will measure concrete used in deck preparation areas and in full depth deck, curb, and joint repair as part of the Concrete Masonry Deck Repair bid item.

The department will not measure wasted concrete.

E Payment

The department will pay for measured quantities at the contract unit price under the following bid item:

ITEM NUMBER	DESCRIPTION	UNIT
509.2100.S	Concrete Masonry Deck Repair	CY

Payment is full compensation for furnishing, hauling, preparing, placing, finishing, curing, and protecting all materials.

stp-509-060 (20191121)

45. Removing and Resetting Tubular Railing B-40-369, Item 513.9005.S.07.

A Description

This special provision describes removing tubular railing and posts from existing bridge parapets, storing them, and then resetting them when the new parapet is complete.

B (Vacant)

C Construction

Remove the tubular railing and posts, taking care not to damage them. Store the tubular railing and posts in an area away from construction activities to preclude damage to them.

In the event that damage does occur to any item that is designated for re-use in the new work, repair or replace the damaged item at no expense to the department.

D Measurement

The department will measure Removing and Resetting Tubular Railing (Structure) as a single complete unit of work, acceptably completed.

E Payment

The department will pay for measured quantities at the contract unit price under the following bid item:

ITEM NUMBER	DESCRIPTION	UNIT
513.9005.S.07	Removing and Resetting Tubular Railing B-40-369	LS

Payment is full compensation for removing the tubular railing and posts; properly storing the tubular railing and posts; and for resetting the tubular railing and posts.

stp-513-090 (20100709)

**46. Structure Repainting Recycled Abrasive B-40-939, Item 517.1800.S.08;
Structure Repainting Recycled Abrasive B-40-940, Item 517.1800.S.09.**

A Description

This special provision describes surface preparation and painting of the metal surfaces according to the manufacturer's recommendations as modified in this special provision.

A.1 Areas to be Cleaned and Painted

All structural metal surfaces of:

1. Structure B-40-939: 7,100 SF.
2. Structure B-40-940: 9,500 SF.

Areas are approximate and given for informational purposes only.

B Materials

B.1 Coating System

Furnish a complete coating system from the department's approved list for "Structure Repainting Recycle Abrasive Structure". The color for the finish coating material shall match the color number the plans show according to Federal Standard Number 595. Supply the engineer with the product data sheets for approval before any coating is applied. The product data sheets shall indicate the mixing and thinning directions, the recommended spray nozzles and pressures, and the minimum drying time between coats.

The color of the primer must be such that a definite contrast between it and the color of the blasted steel is readily apparent. There shall be a color contrast between all subsequent coats for the paint system selected. Submit color samples of the primer and all coats to the engineer for approval before any application of paint.

C Construction

C.1 Surface Preparation

Before blast cleaning, solvent clean all surfaces to be coated according to SSPC-SP1.

All metal surfaces must be blast cleaned according to SSPC-SP10 and verified before painting.

Upon completion of surface preparation, test representative surfaces, which were previously rusted (i.e. pitted steel) for the presence of residual chloride. Perform Surface Contamination Tests (SCAT) according to the manufacturer's recommendations. The tests must be witnessed by the engineer. If chlorides are detected at levels greater than 7ug/cm², continue to clean the affected areas until results are below the specified limit. Submit anticipated testing frequencies and chloride remediation methods to the engineer for review and approval.

Apply the prime coat the same day that the metal surfaces receive the No. 10 blast or re-blast before application. Cleaned surfaces shall be of the specified condition immediately before paint application. If rust bloom occurs before applying the primer, stop the painting operation in the area of the rust bloom and re-blast and clean the area to SSPC SP-10 before applying the primer.

The steel grit and any associated equipment brought to the site and used for blast cleaning shall be clean. Remove immediately dirty grit or equipment brought to the site at no expense to the department. Furnish an abrasive that has a gradation such that it will produce a uniform surface profile between 1 to 3 mils on the steel surface, as measured according to ISO 8503-5.

The abrasive blasting and recovery system shall be a completely integrated self-contained system for abrasive blasting and recovery. It shall be an open blast and recovery system that will allow no emissions from the recovery operation. The recovery equipment shall be such that the amount of contaminants in the clean recycled steel grit shall be less than 1 percent by weight as per SSPC AB-2.

Remove by grinding all fins, tears, slivers, and burred or sharp edges that are present on any steel member, or that appear during the blasting operation, and re-blast the area to give a 1 to 3 mils surface profile.

Remove all spent material and paint residue from steel surfaces with a good commercial grade vacuum cleaner equipped with a brush-type cleaning tool, and test cleanliness according to ASTM D4285. The airline used for surface preparation shall have an in-line water trap and the air shall be free of oil and water as it leaves the airline.

Take care to protect freshly coated surfaces from subsequent blast cleaning operations. Thoroughly wire brush damaged primed surfaces with a non-rusting tool, or if visible rust occurs, re-blast to a near white condition. Clean and re-prime the brushed or blast cleaned surfaces according to this specification.

C.2 Coating Application

Apply paint according to the manufacturer's recommendations in a neat workmanlike manner. Paint application shall normally be by airless spray or inaccessible areas by brush, roller or other methods approved by the engineer.

The engineer may allow the use of conventional spray equipment after satisfactory demonstration by the contractor of the proper application technique and handling of that equipment.

Mix the paint or coatings according to the manufacturer's directions to a smooth lump-free consistency. Keep paint thoroughly mixed during the painting application.

After the inspector approves the entire cleaned surface to be coated, apply a prime coat uniformly to the entire surface. Either before or after applying the prime coat, brush or spray a stripe coat of primer on all plate edges, bolt heads, nuts, and washers. Apply succeeding coats as the product data sheet shows.

Remove all dry spray by vacuuming, wiping, or sanding if necessary.

If the application of the coating at the required thickness in one coat produces runs, bubbles, or sags; apply a "mist-coating" in multiple passes of the spray gun; separate the passes by several minutes. Where excessive coating thickness produces "mud-cracking", remove such coating back to soundly bonded coating and re-coat the area to the required thickness.

The resultant paint film shall be smooth and uniform, without skips or areas of excessive paint according to SSPC PA1.

The coating is supplied for normal use without thinning. If in cool weather it is necessary to thin the coating for proper application, thin according to the manufacturer's recommendations.

During surface preparation and coating application the ambient and steel temperature shall be between 39 degrees F and 100 degrees F. The steel temperature shall be at least 5 degrees F above the dew point temperature. (This requires the steel to be dry and free of any condensation or ice regardless of the actual temperature of the steel.) The relative humidity shall not exceed 85%. The manufacturer's ambient condition requirements must be followed if they are more stringent.

Paint thickness shall be within the requirements for a three coat paint system listed in the department's approved list for Structure Repainting Recycle Abrasive Structure and the paint system being used.

Time to recoat shall be according to the manufacturer's recommendations.

The dry film thickness will be determined by use of a magnetic film thickness gage. The gage shall be calibrated for dry film thickness measurement according to SSPC-PA 2. Dry film thickness in each area measured will be based on an average of three gage readings, after calibration of the gage to account for surface profile of the bare steel as a result of surface preparation.

D Measurement

The department will measure Structure Repainting Recycled Abrasive (Structure) as a single complete lump sum unit of work, completed according to the contract and accepted.

E Payment

The department will pay for measured quantities at the contract unit price under the following bid item:

ITEM NUMBER	DESCRIPTION	UNIT
517.1800.S.08	Structure Repainting Recycled Abrasive B-40-939	LS
517.1800.S.09	Structure Repainting Recycled Abrasive B-40-940	LS

Payment is full compensation for preparing and cleaning the designated surfaces; furnishing and applying the paint; and for providing the listed equipment.

stp-517-050 (20190618)

47. Labeling and Disposal of Waste Material.

The EPA ID number for Structure B-40-939 is WIR000173674.

The EPA ID number for Structure B-40-940 is WIR000173682.

The state has an exclusive mandatory use contract with a private waste management contractor to transport and dispose of hazardous waste.

The state's waste management contractor shall furnish and deliver appropriate hazardous waste containers and site-specific labels to each bridge site. The provided containers shall be placed at pre-selected drop-off and pick-up points at each bridge site, and these locations shall be determined at the preconstruction conference. The custody of the containers and labels shall be the responsibility of the painting contractor while they are at the job site.

Contact the waste management contractor a minimum of 10 working days in advance to request container drop-off or pickup. Provide the waste management contractor with the project ID, structure number, EPA ID, and the agreed-upon location for container staging. Contact information for the waste management contractor is located on the WisDOT Internet site at <https://wisconsindot.gov/Documents/doing-bus/eng-consultants/cnslt-rsrcs/environment/hazwaste-contacts.pdf>.

Report all reportable spills and discharges according to the contingency plan.

Labels are site-specific. Check the labels to ensure that the project ID, structure number, and EPA ID match the structure generating the waste. Apply a label to each drum when it is opened for the first time. Fill in the date on the label the first day material is accumulated in the drum. The following page is an example of a properly filled-in label.

During paint removal operations, continuously monitor and notify the project inspector of the status of waste generation and quantity stored so that timely disposal can be arranged.

stp-517-055 (20190618)

HAZARDOUS WASTE

WW-5257580999-001-01-0

STORAGE LABEL

RQ, HAZARDOUS WASTE, SOLID, n.o.s.,
(LEAD), 9, NA3077, III, (D008)

Enter the date that waste
materials were first placed into
the container

EPA CODE: E/D008 STATE: S

WIP#: 391498

WIP DESC: BRIDGE SAND WITH LEAD

DATE ACCUMULATED: 07/01/2005

HAZARDOUS WASTE – FEDERAL LAW PROHIBITS IMPROPER DISPOSAL IF FOUND,
CONTACT THE NEAREST POLICE OR PUBLIC SAFETY AUTHORITY OR THE U.S.
ENVIRONMENTAL PROTECTION AGENCY.

WISC DOT BRIDGE # B-29-53/54

I-94 OVER CTH H

PROJECT ID # 5882-03-70

CAMP DOUGLAS, WI 54618

(608) 963-0871

GENERATOR EPA ID

WIR000121103

Project ID Number on
label must match the
Project Number
assigned by the
WIDOT

Bridge Number and
Address on label must
match specific bridge
from which waste was
generated.

EPA ID Number on
label is specific to the
bridge from which the
waste is generated.

48. **Negative Pressure Containment and Collection of Waste Materials, B-40-939, Item 517.4500.S.08;**
Negative Pressure Containment and Collection of Waste Materials, B-40-940, Item 517.4500.S.09.

A Description

This special provision describes providing a dust collector to maintain a negative air pressure in the enclosure; furnishing and erecting enclosures as required to contain, collect and store waste material resulting from the preparation of steel surfaces for painting, and repainting, including collection of such waste material, and labeling and storing waste material in approved hazardous waste containers.

B (Vacant)

C Construction

Erect an enclosure to completely enclose (surround) the blasting operations. The ground, slope paving, or roadway cannot be used as the bottom of the enclosure unless covered by approved containment materials. So that there are no visible emissions to the air or ground or water, design, erect, operate, maintain and disassemble the enclosures in such a manner to effectively contain and collect dust and waste materials resulting from surface preparation and paint over spray. Suspend all enclosures over water from the structure or as approved by the engineer.

Construct the enclosure of flexible materials such as tarpaulins or of rigid materials such as plywood, or of a combination of flexible and rigid materials and meet SSPC Guide 6 requirements with Level 1 emissions. Systems manufactured and provided by Eagle Industries, Detroit Tarps, or equal, are preferred. The tarpaulins shall be a non-permeable material, either as part of the tarp system or have a separate non-permeable lining. Maintain all materials free of tears, cuts or holes. The vertical sides of the enclosure shall extend from the bottom of the deck down to the level of the covered work platform or covered barge where used for structures over water and shall be fastened securely to those levels to prevent the wind from lifting them. Bulkheads are required between beams to enclose the blasting area as approved by the engineer. Where bulkheads are required, construct them of plywood and properly seal them. To prevent spent materials and paint over spray from escaping the enclosed area, overlap and fasten together all seams. Place groundcovers under all equipment before operations or as approved by the engineer.

To allow proper cleaning, inspection of structures or equipment, and painting, provide safe adequate artificial lighting in areas where natural light is inadequate.

Provide a dust collector so that there are no visible emissions outside of the enclosure and so that a negative air pressure inside the enclosure is maintained. The dust collector shall be sized to maintain the minimum air flow based on the cross-sectional area of the enclosure.

A combination of positive air input and negative air pressure may be needed to maintain the minimum airflow within the enclosure.

Filter all air exhausted from the enclosure to create a negative pressure within the enclosure so as to remove all hazardous and other particulate matter.

After all debris has been removed and all painting has been approved in the containment area is complete, remove containment according to SSPC Guide 6.

As a safety factor for structures over water, provide for scum control. Provide a plan for corrective measures to mitigate scum forming and list the procedures, labor and equipment needed to assure compliance. Effectively contain the scum that forms on the water and does not sink in place from moving upstream or downstream by the use of floating boom devices.

If in the use of floating boom devices, the scum tends to collect at the devices, contain, collect, store the scum, and do not allow it to travel upstream or downstream beyond the devices. Remove the scum at least once a day or more often if needed.

Collect and store at the bridge site for disposal all waste material or scum collected by this operation, or any that may have fallen onto the ground tarps. Collect and store all waste material and scum at the end of each workday or more often if needed. Storage shall be in provided hazardous waste containers. Label each container as it is filled, using the labels provided by the Hazardous Waste Disposal contractor. Check the label and ensure that the project ID, bridge number and EPA ID match the structure. Fill in the generation date when the first material is placed in the container. Secure all containers at the end of each workday. Keep the containers covered at all times except to add or remove waste material. Store the containers in an accessible and secured area, not located in a storm water runoff course, flood plain, or exposed to standing water.

In a separate operation, recover the recyclable abrasive for future application, and collect the paint and/or corrosion particles for disposal.

D Measurement

The department will measure Negative Pressure Containment and Collection of Waste Materials (Structure) as a single complete lump sum unit of work for each structure designated in the contract, completed according to the contract and accepted.

E Payment

The department will pay for measured quantities at the contract unit price under the following bid item:

ITEM NUMBER	DESCRIPTION	UNIT
517.4500.S.08	Negative Pressure Containment and Collection of Waste Materials B-40-939	LS
517.4500.S.09	Negative Pressure Containment and Collection of Waste Materials B-40-940	LS

Payment is full compensation for designing, erecting, operating, maintaining, and disassembling the containment devices; providing negative pressure exhaust ventilation; collecting, labeling, and for storing spent materials in provided hazardous waste containers.

stp-517-065 (20140630)

49. Portable Decontamination Facility, Item 517.6001.S.

A Description

This special provision describes furnishing and maintaining weekly, or more often if needed, a single unit portable decontamination facility.

B Materials

Supply and operate all equipment according to OSHA.

Supply adequate heating equipment with the necessary fuel to maintain a minimum temperature of 68° F in the facility.

The portable decontamination facility shall consist of a separate "Dirty Room", "Shower Room" and "Clean Room". The facility shall be constructed so as to permit use by either sex. The facility shall have adequate ventilation.

The "Dirty Room" shall have appropriately marked containers for disposable garments, clothing that requires laundering, worker shoes, and any other related equipment. Each container shall be lined with poly bags for transporting clothing, or for disposal. Benches shall be provided for personnel.

The "Shower Room" shall include self-contained individual showering stalls that are stable and well secured to the facility. Provide showers with a continuous supply of potable hot and cold water. The wastewater must be retained for filtration, treatment, and/or for proper disposal.

The "Clean Room" shall be equipped with secure storage facilities for street clothes and separate storage facilities for protective clothing. The lockers shall be sized to store clothing, valuables and other personal belongings for each worker. Benches shall be provided for personnel.

Supply a separate hand wash facility, either attached to the decontamination facility or outside the containment.

C Construction

Properly contain, store, and dispose of the wastewater.

D Measurement

The department will measure Portable Decontamination Facility by each individual unit, acceptably completed.

E Payment

The department will pay for measured quantities at the contract unit price under the following bid item:

ITEM NUMBER	DESCRIPTION	UNIT
517.6001.S	Portable Decontamination Facility	EACH

Payment is full compensation for furnishing and maintaining a portable decontamination facility.

stp-517-060 (20140630)

50. Ancillary Structure Foundations.

Add the following to standard spec 531.3.2:

- (5) Drill or excavate and maintain a stable open excavation for subsequent installation of drilled footings for sign structure foundations as the plans show. The subsurface conditions vary across the project site and are not necessarily the same at each sign structure foundation in the project. Anticipate the possibility of encountering randomly interlaced seams of loose, permeable sand or gravel of substantial thickness situated within glacial clays and till deposits; saturated soils; ground water; isolated cobbles or boulders; and nested cobbles and boulders at any sign structure foundation when selecting equipment and methods for drilling or otherwise excavating. Partial or full depth temporary casing may be required to maintain the stability of the excavation before placement of reinforcement and filling the excavation with concrete.
- (6) For drilled foundations, no more than 3 inches of standing water is allowed in the bottom of the drilled excavation within a timeframe acceptable to the engineer before placing concrete masonry in the excavation.

51. Slope Paving Repair Crushed Aggregate, Item 604.9010.S.

A Description

This special provision describes providing crushed aggregate slope paving where erosion has occurred. Conform to standard spec 604 as modified in this special provision.

B Materials

Furnish materials conforming to standard spec 604.2.

C Construction

Replace paragraph (1) of standard spec 604.3.2 with the following:

- (1) Place the crushed aggregate on the prepared foundation in areas where erosion has occurred. Shape and consolidate it using mechanical or hand methods to provide a stable, even and uniform surface.

D Measurement

The department will measure Slope Paving Repair Crushed Aggregate by the cubic yard, acceptably completed.

E Payment

The department will pay for measured quantities at the contract unit price under the following bid item:

ITEM NUMBER	DESCRIPTION	UNIT
604.9010.S	Slope Paving Repair Crushed Aggregate	CY

Payment is full compensation for all excavating and backfilling required to prepare the foundation; disposing of surplus materials; providing, handling, placing, and consolidating the crushed aggregate; providing, handling, heating, and for applying the asphaltic material.

stp-604-010 (20100709)

52. Reseal Crushed Aggregate Slope Paving, Item 604.9015.S.

A Description

This special provision describes sealing existing crushed aggregate slope paving as the engineer directs and conforming to standard spec 604as modified in this special provision.

B Materials

Furnish materials conforming to standard spec 604.2.

C Construction

Clean all debris from the surface of the slope paving before applying asphalt. Apply sufficient asphalt so that it penetrates to seal the top 2 inches of aggregate; where existing asphalt is closer to the surface of the aggregate, apply less asphalt.

D Measurement

The department will measure Reseal Crushed Aggregate Slope Paving in area by the square yard of slope paving, acceptably resealed.

E Payment

The department will pay for measured quantities at the contract unit price under the following bid item:

ITEM NUMBER	DESCRIPTION	UNIT
604.9015.S	Reseal Crushed Aggregate Slope Paving	SY

Payment is full compensation for cleaning the surface; furnishing and applying the asphalt.

stp-604-015 (20100709)

53. Cover Plates Temporary, Item 611.8120.S.

A Description

This special provision describes providing and removing steel plates to cover and support asphaltic pavement and traffic loading at manholes, inlets and similar structures during milling and paving operations.

B Materials

Provide a 0.25 inch minimum thickness steel plate that extends to the outside edge of the existing masonry.

C (Vacant)

D Measurement

The department will measure Cover Plates Temporary as each individual unit, acceptably completed.

E Payment

The department will pay for measured quantities at the contract unit price under the following bid item:

ITEM NUMBER	DESCRIPTION	UNIT
611.8120.S	Cover Plates Temporary	EACH

Payment is full compensation for furnishing, installing, and removing the cover plates.

The steel plates shall become the property of the contractor when no longer needed in the contract work.

stp-611-006 (20151210)

54. Water.

Append standard spec 624 with the following:

Use water, if needed, upon engineer approval, to remove and clean the pavement of any remaining de-tacking agent prior to applying permanent pavement markings.

55. Signs Type I and II.

Supplement standard spec 637.2.4.2.2 with the following:

Use stainless steel bolts, washers and nuts for type I and type II signs mounted on sign bridges or type I signs mounted on overhead sign supports. Use clips on every joint for Sign Plate A 4-6 when mounted on a sign bridge or overhead sign support. Inspect installation of clips and assure bolts and nuts are tightened to manufacturers recommended torque values.

Use aluminum vertical sign support beams that have a 5-inch wide flange and weigh 3.7 pounds per foot, if the L-brackets are 4 inches wide then use 4 inch wide flange beams weighing 3.06 pounds per foot. Contractor shall measure the width of the L-brackets on existing structures of determine the width needed for sign support beams.

Use beams a minimum of 6 feet in length or equal to the height of the sign to be supported, whichever is greater. Use U-bolts that are made of stainless steel, 1/2 inch diameter and of the proper size to fit the truss cords of each sign bridge. Install vertical sign support beams on each sign and use new U-bolts to attach each beam to the top and bottom cord of the sign bridge truss.

Replace standard spec 637.3.3.2(2) with the following:

- (2) Install Type I Signs at the offset stated in the plan, which shall be the clear distance between the edge of mainline pavement right edgeline and the near edge of the sign.

Supplement standard spec 637.3.3.3(4) with the following:

Furnish and install new aluminum vertical sign support beams on each sign and new U-bolts to attach each beam to the top and bottom cord of the sign bridge truss for Type I or Type II Signs and Type I signs on overhead sign supports incidental to sign.

Add the following to standard spec 532.3.2.1:

Submit a copy of the shop drawings for sign bridges and overhead sign supports to SE Region Traffic Operations Engineer, Tom Heydel and Bureau of Structures Design.

SER-637-001 (20170621)

56. Field Facilities.

Replace standard spec 642 with the following:

This contract will utilize the field office that will be established as part of the Project 1060-33-84, Zoo IC, USH 45.

57. Traffic Control.

Supplement standard spec 643.3.1 with the following:

Provide the Milwaukee County Sheriff's Department, the Wisconsin State Patrol, City of Glendale Police Department and the engineer a current telephone number with which the contractor or his representative can be contacted during non-working hours in the event a safety hazard develops.

Do not park or store equipment, contractor's and personal vehicles or construction materials within the clear zone or on any roadway carrying traffic during working and non-working hours except at locations and periods of time approved by the engineer.

Do not permit construction or personnel equipment or vehicles to directly cross the live traffic lanes of IH 43. Yield to all through traffic at all locations. Equip all vehicles or equipment operating in the live traffic lanes with a hazard identification beam (flashing yellow signal light) that is visible from 360 degrees. Operate the flashing yellow beam only when merging or exiting live traffic lanes or when parked or operating on shoulders, except when parked behind barrier wall. Do not park personal vehicles within the access control limits of the freeway. Do not cross live traffic lanes of IH 43 with equipment or vehicles.

Obtain prior approval from the engineer for the locations of egress or ingress for construction vehicles to prosecute the work.

Do not disturb, remove or obliterate any traffic control signs, advisory signs, sand barrel array, shoulder delineators or beam guard in place along the traveled roadways without the approval of the engineer.

Flagging operations shall follow 104.6.1.(4) of the standard specs and chapter 6E of the WMUTCD.

Replace standard spec 643.3.1.(7) with the following:

Provide equipment, forces, and materials to promptly restore any traffic control devices or pavement markings damaged or disturbed within 2 hours of being contacted.

SER-643-001 (20170808)

58. Covering Signs.

Replace standard spec 643.2.3.3(2) with the following:

- (2) Ensure that covers are flat black, blank, and opaque.

Add the following to standard spec 643.3.4.1 as paragraph four:

- (4) If multiple messages on a single sign are required to be covered, minimize the number of holes created by covering the sign with a single rectangular shaped covering. Multiple coverings on a single sign is only permissible where necessary to avoid covering necessary content or as directed by the engineer. Submit sign covering plans to the engineer for single signs requiring multiple coverings 3 days before performing work. Obtain engineer approval before covering signs. Remove sign coverings before placing fixed messages signs unless otherwise directed by the engineer.

sef-643-005 (20180104)

59. Nighttime Work Lighting-Stationary.

A Description

This special provision describes furnishing portable lighting as necessary to complete nighttime work. Nighttime operations consist of work specifically scheduled to occur after sunset and before sunrise.

B (Vacant)

C Construction

C.1 General

This provision shall apply when providing, maintaining, moving, and removing portable light towers and equipment-mounted lighting fixtures for nighttime stationary work operations, for the duration of nighttime work on the contract.

At least 14 days before the nighttime work, furnish a lighting plan to the engineer for review and acceptance. Address the following in the plan:

1. Layout, including location of portable lighting – lateral placement, height, and spacing. Clearly show on the layout the location of all lights necessary for every aspect of work to be done at night.
2. Specifications, brochures, and technical data of all lighting equipment to be used.
3. The details on how the luminaires will be attached.
4. Electrical power source information.
5. Details on the louvers, shields, or methods to be employed to reduce glare.
6. Lighting calculations. Provide illumination with average to minimum uniformity ratio of 5:1 or less throughout the work area.
7. Detail information on any other auxiliary equipment.

C.2 Portable Lighting

Provide portable lighting that is sturdy and free standing and does not require any guy wires, braces, or any other attachments. Furnish portable lighting capable of being moved as necessary to keep up with the construction project. Position the portable lighting and trailers to minimize the risk of being impacted by traffic on the roadway or by construction traffic or equipment. Provide lightning protection for the portable lighting. Portable lighting shall withstand up to 60 mph wind velocity.

If portable generators are used as a power source, furnish adequate power to operate all required lighting equipment without any interruption during the nighttime work. Provide wiring that is weatherproof and installed according to local, state, federal (NECA and OSHA) requirements. Equip all power sources with a ground-fault circuit interrupter to prevent electrical shock.

C.3 Light Level and Uniformity

Position (spacing and mounting height) the luminaires to provide illumination with an average to minimum uniformity ratio of 5:1 or less throughout the work area.

Illuminate the area as necessary to incorporate construction vehicles, equipment, and personnel activities.

C.4 Glare Control

Design, install, and operate all lighting supplied under these specifications to minimize or avoid glare that interferes with all traffic on the roadway or that causes annoyance or discomfort for properties adjoining the roadway. Locate, aim, and adjust the luminaires to provide the adequate level of illumination and the specified uniformity in the work area without the creation of objectionable glare.

Provide louvers, shields, or visors, as needed, to reduce any objectionable levels of glare. As a minimum, ensure the following requirements are met to avoid objectionable glare on the roadways open to traffic in either direction or for adjoining properties:

1. Aim tower-mounted luminaires, either parallel or perpendicular to the roadway, so as to minimize light aimed toward approaching traffic.
2. Aim all luminaires such that the center of beam axis is no greater than 60 degrees above vertical (straight down).

If lighting does not meet above-mentioned criteria, adjust the lighting within 24 hours.

C.5 Continuous Operation

Provide and have available sufficient fuel, spare lamps, generators, and qualified personnel to ensure that the lights will operate continuously during nighttime operation. In the event of any failure of the lighting system, discontinue the operation until the adequate level of illumination is restored. Move and remove lighting as necessary.

D (Vacant)

E Payment

Costs for furnishing a lighting plan, and for providing, maintaining, moving, and removing portable lighting, tower mounted lighting, and equipment-mounted lighting required under this special provision are incidental to the contract.

Stp-643-010 (20100709)

60. Portable Automated Real-Time Traffic Queue Warning System, Item 643.1200.S.

A Description

This special provision describes providing, repositioning, operating, maintaining, monitoring, calibrating, testing and removing a portable automated real-time traffic queue warning system (QWS) capable of measuring vehicular speeds at downstream sections of a roadway, and displaying the speed information on portable changeable message signs (PCMS) at upstream locations.

B Materials

Provide QWS components and software that is National Transportation Communications for ITS Protocol (NTCIP) compliant.

B.1 Portable Changeable Message Signs (PCMS)

Provide PCMS conforming to standard spec 643. Ensure each PCMS is integrated with a modem, and other equipment (e.g., automated system manager) mounted on it, and acts as a single "device" for communicating with similarly integrated "devices" and displaying real-time traffic condition information.

B.2 Portable Traffic Sensors (PTS)

Provide PTS that are nonintrusive and capable of capturing vehicle speed in mph. Integrate each sensor with a modem to communicate with the automated system manager (ASM).

B.3 Automated System Manager (ASM)

Provide an ASM that assesses current traffic data captured by the system PTS and communicates appropriate messages to the motorists through PCMS based on predetermined speed thresholds and messages.

B.4 System Communications

Ensure QWS communications meet the following requirements:

1. Perform required configuration of the QWS's communication system automatically during system initialization.
2. Communication between the server and any individual PCMS or PTS are independent through the full range of deployed locations, and do not rely upon communications with any other PCMS or PTS.
3. Incorporate an error detection/correction mechanism into the QWS communication system to ensure the integrity of all traffic condition data and motorist information messages.

B.5 System Acceptance

Submit vendor verification to the engineer and Bureau of Traffic Operations (DOTBTOWorkzone@dot.wi.gov) 14 calendar days before the pre-construction meeting that the system will adequately perform the functions specified in this special provision. Adequate verification includes past successful performance of the system, literature and references from successful use of the system by other agencies, and/or demonstration of the system.

Provide contact information for a designated representative responsible for monitoring the performance of the system and for making modifications to the operational settings as the engineer directs.

Provide all testing and calibration equipment.

C Construction

C.1 General

Install and reposition Portable Automated Real-Time Queue Warning System per plan or as the engineer directs. Provide plan to the engineer and Bureau of Traffic Operations (DOTBTOWorkzone@dot.wi.gov) 14 calendar days before the pre-construction meeting.

PTS may be mounted on PCMS, arrow board or other trailer devices.

Install PTS at the following locations:

1. Place first PTS within the lane closure taper.
2. Place second PTS 5,700 feet upstream of the lane closure taper.
3. Place third PTS 2 miles upstream of the lane closure taper, if applicable.
4. Place any additional sensors even distances (in miles) upstream of the third PTS or as directed by the engineer.

Install the PCMS at the following locations, delineated by 5 drums:

1. Place first PCMS (PCMS #2) 5,700 feet upstream of the lane closure taper.
2. Place second PCMS 2 miles upstream of the lane closure taper.
3. Place third PCMS 3 miles upstream of the lane closure taper.
4. Place any additional PCMS even distances (in miles) upstream of the third PCMS or as directed by the engineer.

Number the devices in chronological order so they are visible from the shoulder with 6-inch white high reflective sheeting.

Provide technical personnel for all system calibration, operation, maintenance, and timely on-call support services.

Promptly correct the system within 24 hours of becoming aware of a deficiency in the operation or individual part of the system. A minimum of three days before deployment, place the QWS and demonstrate to the department that the QWS is operational.

Maintain the QWS for the duration of the project. Ensure the system operates continuously (24 hours, 7 days a week) in the automated mode throughout the duration of the project.

Remove the system upon project completion.

C.2 Reports

Provide an electronic copy of a weekly summary report of all data via email to the engineer. Ensure the report includes, at a minimum, the average speed per sensor, time in congestive state per sensor and number of triggers per day.

C.3 Meetings

Attend mandatory in-person pre-construction meetings with the department. Attend additional meetings as deemed necessary by the department. These meetings may be held in person or via teleconference, as scheduled by the department.

C.4 Programming

C.4.1 General

Program the QWS to ensure that the following general operations are performed:

1. Provide a password protected login to the ASM, website and all other databases.
2. Automatic setting of the PCMS message sequences to reflect current traffic flow status updated every 60 seconds for a congestion message. Ensure to remove a congestion message when 180 seconds of average traffic speeds above the current level are observed, or utilize a customized frequency as determined by the engineer.
3. The PCMS activate based on pre-determined speed thresholds.
 - PCMS #2 shall activate based on traffic speeds at the PTS within the lane closure tape.
 - All other PCMS in the QWS shall activate based on traffic speeds at the next downstream PTS, typically 1 mile downstream or based on traffic speeds at the two next downstream PTS.
3. Provide real-time data from the ASM to a website with a full color mapping feature and refresh every 60 seconds. Make data on website available to the department staff at all times for the duration of the work zone activity. Ensure website includes:
 - Vehicle speeds
 - PCMS messaging
 - Device locations
4. Archive all traffic data and PCMS messages in a Microsoft Excel format with date and time stamps.
5. Configure the website to quantify system failures which includes communication disruption between any devices in the system configuration, PCMS malfunctioning, PTS malfunction, loss of power, low battery, etc.
6. Automatically generate and send an email alert any time a user specified queue is detected by the system.
7. Provide default and advisory messages automatically based on traffic conditions.
8. Ensure the system autonomously restarts in case of any power failure.
9. Provide the department access to manually override PCMS messages for a user-specified duration, after which automatic operation will resume display of messages appropriate to the prevailing traffic conditions. Document all override messages.

C.4.2 System Operation Strategy

Arrange for the vendor/manufacturer to coordinate system operation, detection, trends/thresholds, and messaging parameters with the engineer.

The sequences below are a minimum requirement and can be adjusted by the engineer at their discretion.

Free Flow:

If the current speed on a roadway section is at or above 40 mph, the upstream PCMS shall display nothing except for lighting the four corners (flashing caution mode) to show that it is on.

Slow Traffic:

If the current speed on any downstream section of the roadway is between the 39 mph and 20 mph (for example, 35 mph), the following two phase messages will be displayed on the upstream PCMS as shown below:

EVENT	FRAME 1	FRAME 2
Speeds 20 mph to 39 mph	SLOW TRAFFIC AHEAD	PREPARE TO STOP

Stopped Traffic:

If the current speed on a roadway section of the roadway drops below 20 mph, the following two phase messages will be displayed on the upstream PCMS as shown below:

EVENT	FRAME 1	FRAME 2
Speeds 0 mph to 19 mph	TRAFFIC STOPPED AHEAD	EXPECT DELAYS

C.5 Calibration and Testing

At the beginning of the project perform a successful field test and calibration at the QWS location to verify the system is detecting accurate vehicle speeds, and accurately relaying the information to the ASM and the PCMS.

Send email of successful calibration and testing to the engineer.

D Measurement

The department will measure Portable Automated Real-Time Traffic Queue Warning System by the day, acceptably completed, measured as each complete system per roadway.

E Payment

The department will pay for measured quantities at the contract unit price under the following bid item:

ITEM NUMBER	DESCRIPTION	UNIT
643.1200.S	Portable Automated Real-Time Traffic Queue Warning System	DAY

Payment is full compensation for providing, repositioning, operating, maintaining, monitoring, calibrating, testing, and removing the complete system consisting of PCMS, PTS, ASM, and system communications.

Failure to correct a deficiency to the PCMS, PTS, or ASM within 24 hours after notification from the engineer or the department will result in a one-day deduction of the measured quantity for each day in which the deficiency is not corrected.

Failure to correct the website within 24 hours after notification from the engineer will result in a 10% reduction of the day quantity for each day the website is down.

The engineer will have sole discretion to assess the deductions for an improperly working QWS.

stp-643-045 (20200629)

61. Traffic Control Interim Lane Closure, Item 643.4100.S.

A Description

This special provision describes closing a freeway/expressway traffic lane.

B (Vacant)

C Construction

Install and reposition traffic control devices as required to close a traffic lane. Remove and return the devices to their previous configuration when the closure is no longer required.

D Measurement

The department will measure Traffic Control Interim Lane Closure as each individual reposition/return cycle, acceptably completed. The department will not measure additional moves or configuration changes as might be required solely to accommodate the contractor's operations.

The department will measure the closures by traffic lane and roadway. The department will not measure multiple closures in the same traffic lane on a project.

E Payment

The department will pay for measured quantities at the contract unit price under the following bid item:

ITEM NUMBER	DESCRIPTION	UNIT
643.4100.S	Traffic Control Interim Lane Closure	EACH

Payment is full compensation for closing and re-opening the affected traffic lane.

stp-643-030 (20170615)

62. Grooved Wet Reflective Contrast Epoxy Markings

Standard spec 646.3.2.3.1 (1) is hereby modified to utilize the existing groove where grooved in contrast tape is removed, where shown on the pavement marking plans.

63. Roadway Lighting Systems.

A General

Add the following to standard spec 651, 652, 653, 654, 655, 656, 657 and 659.

All the work necessary to comply with revisions to standards specs mentioned as hereinafter provided shall be incidental to associated pay items or to the project including coordination, materials, and labor. No additional payment shall be made to the contractor.

Add the following to standard spec 651.2:

Materials indicated to be returned to the department shall be hauled to one of the following two locations:

1. State Electrical Shop at 935 South 60th street, West Allis, as directed by Miss. Bree Johns-Konkol, (414) 266-1170.
2. Milwaukee County Grounds, 10191 West Watertown Plank Road, Wauwatosa, as directed by Mr. Pat Stoetzel, (414) 750-5306.

Arrange pickups and deliveries a minimum 3 days in advance and during regular business hours (Monday – Thursday 7:00 AM to 3:45 PM).

Add the following to standard spec 651.3.1:

Any circuit that the contractor does not personally tag out at the disconnect shall be considered live and will be subject to being activated by another person with no notice to the contractor. Make tagouts with manufactured tags and endorse them with the date and the name of the contractor. Clear tagouts at the end of the workday. The department does not employ a load dispatcher and has no intent to do so. Each electrical worker is responsible for their own protection from automatic switching and from switching by others.

The plans show required disconnections of existing lighting circuits, most in the form of abandoning existing underground conductors in place. The contractor may need to mobilize several times per each existing lighting distribution center. The contractor is expected to account for these costs in the various paid items for removals and installations.

Replace all existing slotted junction box cover screws with stainless hex head cover screws at each location where it is required to open the cover of an existing lighting junction box.

Add the following to standard spec 651.5:

Work to disconnect and connect conductors will be incidental to the paid measurement of footage.

Work to disconnect and connect electrical system, splice through, or to connect conductors are incidental to the installation or removal of the freeway lighting pay items included in this contract.

The department will not measure and pay conductors or conduits that have been abandoned in place or removed for scrap unless covered in the contract bid items. The department will allow, at the contractor's discretion, for the salvaging of conductors to be abandoned.

Add the following to standard spec 652.3.1:

Install minimum 3-inch diameter PVC conduit elbows in a ground mounted concrete bases to accommodate Cable in Duct (CID) type cable.

Add the following to standard spec 652.3.1.2:

Furnish and install an UL-listed liquid tight flexible metallic conduit transition wherever a conduit exits from below grade.

Furnish a UL-listed fitting appropriate for the purpose at each transition from one type of conduit to another type. Couplings will not be individually measured for payment.

Add the following to standard spec 652.3.1.4:

Support conductors at the top of the vertical raceway or as close as practical if the vertical rise exceeds 40-feet. Provide additional supports as shown; in no case shall the distance between supports exceed that shown in Table 300.19(A) of the Wisconsin State Electric Code.

Add the following to standard spec 653.3(1):

This provision modifies the standard detail drawing for pull boxes and thereby both the standard items and SPV pay item for pull boxes. Lighting pull box covers shall read "LIGHTING".

Add the following to standard spec 655.3.1:

Wet location splices are not anticipated on this project and not shown in the plans. In the event that the engineer allows wet location splices, make pull box splices with engineer approved epoxy kit.

At each pull point or access point, indicate the line side bundle with a lap of blue tape.

Add the following to standard spec 655.3.7(4):

Where two or more wire networks pass through a pull point, tag each circuit network (i.e. A/B/N and C/D/N) with approved all-weather tags.

Add the following to standard spec 657.2:

Non-breakaway poles (mounted on structures, concrete bases or behind noise wall barriers without transformer base), as well as at stems of sign bridges containing electrical wires are to be double nutted and contractor shall install galvanized rat screen enclosing the bottom of pole area; extra nuts and screen are incidental.

Add the following to standard spec 657.3.1 and 657.3.5:

Corrosion protection measures described in standard spec 657.3.1 and 657.3.5 are invoked for breakaway transformer bases and aluminum light poles. The contractor shall avoid contact of dissimilar metals in erecting the pole on its foundation and/or breakaway device. Any concern of trapped moisture or potential corrosion cell shall be resolved to the satisfaction of the engineer.

Manufacturer's Warranty for LED luminaires: The manufacturer shall warrant to the department that each complete luminaire (consisting of the housing, optical assembly, LED drivers, surge protection and wiring) will be free from defects in material and workmanship for 10 years from the date that the luminaire are put into service. Luminaires shall be installed within one year of manufacture.

If any luminaires fail to meet the above warranty, the department shall provide the manufacturer with a written notice of any defect within thirty (30) days after discovery of the defect. The manufacturer shall provide all materials, luminaires, replacement component parts, labor and all incidentals necessary to restore the luminaire to a fully operational, installed condition.

Submittal Requirements for LED luminaires: Considering the rapid advancement in LED technology, the overall project construction and duration of construction, within 10 calendar days after contract execution, the contractor is responsible to coordinate the lead time for LED luminaires purchase and installation schedule for LED luminaires with the engineer and the department's Lighting Engineer, Eric Perea, at eric.perea@dot.wi.gov or (262) 574-5422 prior to order LED luminaires. The LED luminaires purchasing may be done during later stage of construction as directed by the department which shall not delay the construction.

Add the following to standard spec 659.3.1:

Contractor shall be responsible to provide adequate temporary roadway lighting during all the construction stages not shown on the temporary lighting plans, but which are necessitated by field conditions or by any construction phasing changes. Installation of temporary lighting not shown on temporary lighting plans shall be paid according to appropriate pay items included in this contract. Contractor shall be responsible to submit a redline markup plans for any additional temporary lighting to the engineer for approval prior to installation.

SER-659.1 (20170407)

64. General Requirements for Electrical Work.

Replace standard spec 651.3.3 (3) with the following:

- (3) Request a signal inspection of the signal installation to the engineer after completing the Prerequisites for Underground Inspection or Prerequisites for Above Ground Inspection at least five working days prior to the time of the requested inspection. Notify the department's Electrical Field Unit at (414) 266-1170 to coordinate the inspection. The department's Region Electrical personnel will perform the inspection. In the event of deficiencies, request a re-inspection when the work is corrected. The engineer will not authorize continuation to aboveground work or turn-on until the contractor corrects all deficiencies.

65. Install Conduit Into Existing Item, Item 652.0700.S.

A Description

This special provision describes installing proposed conduit into an existing manhole, pull box, junction box, communication vault, or other structure.

B Materials

Use conduit rigid non-metallic schedule 40, conduit of correct size as provided and paid for under other items in this contract. Furnish backfill material, topsoil, fertilizer, seed, and mulch conforming to the requirements of pertinent provisions of the standard specifications.

C Construction

Expose the outside of the existing structure without disturbing existing conduits or cabling. Drill the appropriate sized hole for the entering conduit(s) at a location within the structure without disturbing the existing cabling and without hindering the installation of new cabling within the installed conduit. Fill void area between the drilled hole and conduit with an engineer-approved filling material to protect against conduit movement and entry of fill material into the structure. Tamp backfill into place. Place 2" PVC pipe cap on both ends with 7,8 1/4" holes drilled in each end.

D Measurement

The department will measure Install Conduit Into Existing System by the unit, acceptably installed. Up to five conduits entering a structure per entry point into the existing structure will be considered a single unit. Conduits in excess of five, or conduits entering at significantly different entry points into the existing pull box, manhole, or junction box will constitute multiple units of payment.

E Payment

The department will pay for measured quantities at the contract unit price under the following bid item:

ITEM NUMBER	DESCRIPTION	UNIT
652.0700.S	Install Conduit Into Existing Item	EACH

Payment is full compensation for excavating, drilling holes; furnishing and installing all materials, including bricks, coarse aggregate, sand, bedding, and backfill; for excavating and backfilling; and for furnishing and placing topsoil, fertilizer, seed, and mulch in disturbed areas; for properly disposing of surplus materials; and for making inspections.

- 66. Electrical Service Meter Breaker Pedestal IH 41 Ramps & STH 100/W Silver Spring, Item 656.0200.30;
Electrical Service Meter Breaker Pedestal STH 100/W Silver Spring & STH 100/N Lovers Ln, Item 656.0200.31;
Electrical Service Meter Breaker Pedestal IH 41 NB Ramps & Good Hope Rd, Item 656.0200.32.**

Append standard spec 656.2.3 with the following:

- (2) The department will be responsible for the electrical service installation request for any department-maintained facility. Notify the maintaining authority if the signal is not state maintained that it is their responsibility to arrange for the electrical service installation.
- (3) Electrical utility company service installation and energy cost will be billed to and paid for by the maintaining authority.
- (4) Install the cabinet base and meter breaker pedestal first, so the electrical utility company can install the service lateral. Install a 3" conduit from the point of service from the utility to the meter breaker pedestal. Finish grade the service trench, replace topsoil that is lost or contaminated with other materials, fertilize, seed, and mulch all areas that are disturbed by the electrical utility company.

Append standard spec 656.5 with the following:

- (8) Payment is full compensation for grading the service trench; replacing topsoil; and for fertilizing, seeding, and mulching to restore the disturbed area of the service trench.

67. Signal Housings.

Add the following to standard spec 658.2(3):

Furnish polycarbonate resin housings, doors, and visors. Use yellow, Federal Standard 595 - FS13538, housings and dull black door faces and visors. For 16-inch heads, mount a z-crate visor and gasket to the door with stainless steel tabs. Drill the housing for top and bottom pipe mounting with the ability to rotate 270 degrees on the poly mounting brackets.

68. Pedestrian Push Buttons

Add the following to standard spec 658.2(5):

Furnish freeze-proof ADA compliant pedestrian push buttons made by a department-approved manufacturer. The contractor shall place a Size 1, Type H reflective (R10-3EL, R, D) sign sticker (per state sign plate), message series – B directly above each push button. Include a directional arrow or arrows on the sign as the plans show.

Replace standard spec 658.3(3) with the following:

For Pedestrian push buttons: provide a 3/4-inch diameter push button mounting hole for wiring purposes in standards or poles. De-burr the holes after sawing and before installing the wire. Use shielded, 14 AWG, 2 conductor, polyethylene insulated, with 16 AWG drain wire, conforming to IMSA Specification Number 50-2 for loop detector lead-in cable, to wire the push button in one continuous run from the cabinet to the push button at the locations indicated on the plan.

69. Traffic Signal Faces.

Add the following to standard spec 658.3(1):

Connect all ungrounded conductors with wire nuts in the appropriate sections of the signal heads. Connect the neutral conductors to the terminal strip. Be certain to twist wires prior to installing the wire nuts. All wire nuts must be installed facing up to prevent the entrance of water.

70. Pedestrian Signal Face 16-Inch.

Add the following to standard spec 658.3(2):

- (3) Connect all ungrounded conductors with wire nuts in the appropriate sections of the signal heads. Connect the neutral conductors to the terminal strip. Be certain to twist wires prior to installing the wire nuts. All wire nuts must be installed facing up to prevent the entrance of water.

**71. Temporary Traffic Signals for Intersections IH 41 SB Ramps & STH 100/W Silver Spring, Item 661.0200.30;
Temporary Traffic Signals for Intersections IH 41 NB Ramps & STH 100/W Silver Spring, Item 661.0200.31;
Temporary Traffic Signals for Intersections STH 100/W Silver Spring & STH 100/N Lovers Ln, Item 661.0200.32.**

Replace standard spec 661.2.1 (1) with the following:

(1) Furnish control cabinet and control equipment. The department will supply, maintain, and install a signal controller, cellular modem, and ethernet switch to establish remote communication to the signal controller and vehicle detection system. The cabinet must be equipped with a 6-circuit Isotel independent of the GFI receptacles. Provide a cabinet with a Corbin #2 door lock and an access door that allows placing the controller in emergency flash. Provide keys to the access door to the engineer and law enforcement agencies as required. Also provide a manual control accessible by the police. Test traffic signal control cabinets before installation. The department will provide the signal controller with the initial traffic signal timing, and the department will be responsible for all subsequent signal timing changes.

Replace standard spec 661.2.1 (3) with the following:

(3) The department has initiated the installation of the temporary electrical service with the electrical utility as it pertains to the service application and site sketch at the intersections of IH 41 SB Ramps & STH 100/W Silver Spring, IH 41 NB Ramps & STH 100/W Silver Spring and STH 100/W Silver Spring & STH 100/N Lovers Ln to expedite the process. Contact Parwinder Virk at (262) 548-6717 to coordinate the temporary electrical service. The department will pay for all installation and Energy Costs associated with the operation of the Temporary Traffic Signal. It is the contractor's responsibility to contact the electrical utility as it pertains to the affidavit and site ready card to arrange timely installation of the temporary service. If the control cabinet is not mounted on the electrical service pole, add a second electrical service disconnect to the outside of the control cabinet for the convenience of emergency personnel.

Furnish and install a generator to operate the temporary traffic signals for the times required to switch the existing permanent traffic signal over to the temporary traffic signal and for the time required to switch the temporary traffic signal back over to the permanent traffic signal.

Contact the local electrical utility at least four days prior to making the switch from the Temporary Traffic Signal to the new Permanent Traffic Signal.

72. Intelligent Transportation Systems (ITS) – Control of Materials.

Standard spec 106.2 – Supply Source and Quality

Add the following to standard spec 106.2:

The department will furnish a portion of equipment to be installed by the contractor. This department-furnished equipment includes the following:

Department-Furnished Items
6-Count Fiber Optic Cable
72-Count Fiber Optic Cable
Fiber Optic Splice Enclosures
Fiber Optic Termination Panels
30-Foot Camera Pole
CCTV Camera
Ethernet Switches
Pole Mounted Cabinets

Pick-up small department-furnished equipment, such as communications devices, cameras, and controllers, from the department's Statewide Traffic Operations Center (STOC), 433 W. St. Paul Ave., Milwaukee, WI 53203 at a mutually agreed upon time during normal state office hours. Contact the department's STOC at (414) 227-2166 to coordinate pick-up of equipment.

Large department-furnished equipment, such as camera poles will be delivered by the supplier to a contractor-controlled site within Milwaukee County. Delivery will not necessarily be in a "just in time" manner. Store the equipment until field installation. Provide location details and a contact for delivery coordination upon receiving the contract's Notice to Proceed.

Transportation of the equipment between the electric shop and the field or interim location(s) shall be the responsibility of the contractor.

Standard spec 106.3 – Approval of Materials

Add the following to standard spec 106.3:

Design/Shop Drawings

Prior to the purchase and/or fabrication of any of the components listed herein, and for any non-catalog item shown on the Material and Equipment List specified above, and no more than 30 days after notice to proceed, submit five copies of design drawings and shop drawings, as required, to the department for review. The items and the drawings that represent them shall meet the requirements of the standard specifications.

Design drawing submissions shall consist of signed and certified designs, design drawings, calculations, and material specifications for required items.

Shop drawings will be required for, but not limited to the following:

1. Mounting assemblies for the vehicle speed and classification sensors, including their attachment to the structure.
2. Mounting LED warning signs to the sign structure.
3. Mounting detail for dynamic message signs.
4. Any contractor-designed structure or foundation.

The department will complete its review of the material within 30 days from the date of receipt of the submission, unless otherwise specified. The department will advise the contractor, in writing, as to the acceptability of the material submitted. The department may determine that if no exceptions were taken for the item, it is approved, and no further action is required by the contractor; or the item may be partially or totally rejected, in which case modify and/or amend the submittal as required by the department and resubmit the item within 14 days. At this time, the review and approval cycle described above will begin again.

670-005 (20150630)

73. Intelligent Transportation Systems - General Requirements.

A Description

A.1 General

This special provision describes providing elements for an Intelligent Transportation System (ITS) in or along the existing roadway as the plans show.

Unusual aspects of this project include:

1. The project includes working on cables and equipment that are carrying data between roadside equipment and the department's Statewide Traffic Operations Center (STOC). Interruption of this service is not expected to perform this work. If an interruption is determined necessary, it must be done on a weekend, and must be done in a way that minimizes communication outages for the existing equipment. Notify the department's STOC at least 48 hours in advance of the planned interruption.
2. The department will furnish some of the equipment to be installed. Make a reasonable effort to discover defects in that equipment before installing it.

A.2 Surge Protection

Equip every ungrounded conductor wire entering or leaving any equipment cabinet with a surge protector. For purposes of this section, multiple cabinets on a single pole or foundation are considered a single cabinet.

B Materials

B.1 General

Only furnish equipment and component parts for this work that are new and have high quality workmanship. All controls, indicators, and connectors shall be clearly and permanently labeled in a manner approved by the engineer. All equipment of each type shall be identical.

All electrical equipment shall conform to the standards and requirements of the Wisconsin Electrical Code, the National Electrical Manufacturers Association (NEMA), National Electric Safety Council (NESC), Underwriter's Laboratory Inc. (UL) or the Electronic Industries Association (EIA), when applicable. All materials and workmanship shall conform to the requirements of the National Electrical Code (NEC), Rural Electrification Administration (REA), Standards of the American Society for Testing and Materials (ASTM), American Association of State Highway and Transportation Officials (AASHTO), requirements of the plans these special provisions, the standard specifications, and to any other codes, standards, or ordinances that may apply. All system wiring, conduit, grounding hardware and circuit breakers shall be in conformance with the National Electrical Code. Whenever reference is made to any of the standards mentioned, the reference shall be considered to mean the code, ordinance, or standard that is in effect at the time of the bid advertisement.

B.2 Outdoor Equipment

All conductive connectors, pins (except pins connected by soldering), and socket contacts shall be gold plated. Acrylic conformal coating shall protect each circuit board side that has conductive traces. Except for integrated circuits containing custom firmware, all components shall be soldered to the printed circuit board.

To prevent galvanic corrosion, all connections between dissimilar metals shall incorporate a means of keeping moisture out of the connection. Where the connection need not conduct electricity, interpose a non-absorbing, inert material or washer between the dissimilar metals. Use nonconductive liners and washers to insulate fasteners from dissimilar metals. Where the connection must conduct electricity, use a conductive sealant between the dissimilar metals. Alternatively, use an insulating gasket and a bond wire connecting the two metal parts.

B.3 Custom Equipment

Equipment that is not part of the manufacturer's standard product line, or that is made or modified specifically for this project, shall conform to the following requirements:

Where practical, electronics shall be modular plug-in assemblies to facilitate maintenance. Such assemblies shall be keyed to prevent incorrect insertion of modules into sockets.

All components shall be available from multiple manufacturers as part of the manufacturers' standard product lines. All must be clearly labeled with the value, part number, tolerance, or other information sufficient to enable a technician to order an exact replacement part.

Lamps used for indicator purposes shall be light-emitting diodes.

The printed circuit boards shall be composed of "two-ounce" copper on 1/16 inch thick fiberglass epoxy or equivalent type construction. Holes that carry electrical connections from one side of the boards to the

other shall be completely plated through. Multilayer printed circuit boards shall not be used. The name or reference number used for the board in the drawings and maintenance manuals supplied to the department shall be permanently affixed to each board.

All components shall be mounted so that the identifying markings are visible without moving or removing any part, if practical.

B.4 Environmental Conditions

Equipment shall continue to operate as specified under the following ranges of environmental conditions, except as noted in the specifications for individual pieces of equipment.

1. **Vibration and Shock:** Vehicle speed and classification sensors and any other equipment mounted atop poles or on structures shall not be impaired by the continuous vibration caused by winds (up to 90 mph with a 30 percent gust factor) and traffic.
2. **Duty Cycle:** Continuous
3. **Electromagnetic Radiation:** The equipment shall not be impaired by ambient electrical or magnetic fields, such as those caused by power lines, transformers, and motors. The equipment shall not radiate signals that adversely affect other equipment.
4. **Electrical Power:**
 - 4.1. **Operating power:** The equipment shall operate on 120-volts, 60-Hz, single-phase unless otherwise specified. It shall conform to its specified performance requirements when the input voltage varies from 89 to 135 volts and the frequency varies +3 Hz.
 - 4.2. **High frequency interference:** The equipment operation shall be unaffected by power supply voltage spikes of up to 150 volts in amplitude and 10 microseconds duration.
 - 4.3. **Line voltage transients:** The equipment operation shall be unaffected by voltage transients of plus or minus 20 percent of nominal line voltage for a maximum duration of 50 milliseconds. Equipment in the field shall meet the power service transient requirements of NEMA Standard TS-2 when connected to the surge protectors in the cabinets.
5. **Temperature and Humidity:**
 - 5.1. **Field equipment:** Equipment in the field shall meet the temperature and humidity requirements of NEMA Standard TS-2. Liquid crystal displays shall be undamaged by temperatures as high as 165 degrees F, and shall produce a usable display at temperatures up to 120 degrees F.
 - 5.2. **Equipment in Controlled Environments:** shall operate normally at any combination of temperatures between 50 degrees F and 100 degrees F, and humidity's between 5 percent and 90 percent, non-condensing, and with a temperature gradient of 9 degrees F per hour.

B.5 Patch Cables and Wiring

All cables and wiring between devices installed in a single cabinet, or in separate cabinets sharing a single concrete base, will be considered incidental to the installation of the devices and no separate payment will be made for them. It is anticipated that this will include fiber optic patch cables between termination panels and Ethernet switches, 10 / 100 MBPS Ethernet cables, RS-232 cables between individual devices and terminal servers, and power cables between individual devices and power sources within the cabinets.

B.6 Surge Protection

Low-voltage signal pairs, including twisted pair communication cable entering each cabinet shall be protected by two-stage, plug-in surge protectors and shall be installed on both ends of camera control cables. The protectors shall meet or exceed the following minimum requirements:

1. The protectors shall suppress a peak surge current of up to 10k amps.
2. The protectors shall have a response time less than one nanosecond.
3. The protector shall clamp the voltage between the two wires at a voltage that is no more than twice the peak signal voltage and clamp the voltage between each wire and ground at 50 volts.
4. The first stage of protection shall be a three-element gas discharge tube, and the second stage shall consist of silicon clamping devices.
5. The protector shall also contain a resettable fuse (PTC) to protect against excessive current.
6. There shall be no more than two pairs per protector.
7. It shall be possible to replace the protector without using tools.

Cables carrying power to curve signs shall be protected at the cabinet by grounded metal oxide varistors of appropriate voltages. The varistors must be at least 0.8 inch in diameter.

C Construction

C.1 Thread Protection

Provide rust, corrosion, and anti-seize protection at all thread assemblies of metallic parts by coating (non-spray) the mating surfaces with an approved compound. Failure to use an approved compound will result in no payment for the items to which coating was to have been applied.

C.2 Cable Installation

When installing new cables into conduits containing existing cables, remove the existing cables and reinstall the existing cables simultaneously with the new cables. Take every precaution necessary to protect the existing cables. In the event of avoidable damage to the existing cables, replace all damaged cables, in-kind, at no additional expense to the department. When cables are pulled into conduit, use a cable pulling lubricant approved by the cable manufacturer. Submit documentation supporting manufacturer approval of the lubricant to the engineer.

C.3 Wiring

Every conductor, except a conductor contained entirely within a single piece of equipment, must terminate either in a connector or on a terminal block. Provide and install the connectors and terminal blocks where needed, without separate payment. Use approved splice kits instead of connectors and terminal blocks for underground power cable splices.

Permanently label and key connectors to preclude improper connection. Obtain prior engineer approval for labeling methods before use.

Terminal blocks must be affixed to panels that permanently identify the block and what wire connects to each terminal. This may be accomplished by silk screening or by installing a laminated printed card under the terminal block, with the labels on portions of the card that extend beyond the block. Installation of terminal blocks by drilling holes in the exterior wall of the cabinet is not acceptable.

Use barriers to protect personnel from accidental contact with all dangerous voltages.

Do not install conductors carrying AC power in the same wiring harness as conductors carrying control or communication signals.

Arrange wiring, including fiber optic pigtails, so that any removable assembly can be removed without disturbing wiring that is not associated with the assembly being removed.

Communication and control cables may not be spliced underground, except where indicated on the plans.

Cables in the Statewide Traffic Operations Center or in communication hubs, which are not contained within a single cabinet, shall have at least 10 feet of slack.

C.4 System Operations

If the contractor's operations unexpectedly interrupt Intelligent Transportation Systems (ITS) service, notify the engineer immediately and restore service within 24 hours. Repair all damaged facilities to the condition existing before the interruption. If service is not restored within 24 hours, the department may restore service to any operating device and deduct restoration costs from payments due the contractor.

C.5 Surge Protection

Arrange the equipment and cabinet wiring to minimize the distance between each conductor's point of entry and its protector. Locate the protector as far as possible from electronic equipment. Ensure that all wiring between the surge protectors and the point of entry is free from sharp bends.

D Measurement

The department will not measure the work performed under this special provision.

E Payment

The department will pay for the work performed under this special provision under the contract ITS bid items.

stp-670-010 (20100709)

74. Install Pole Mounted Cabinet, Item 673.0225.S.

A Description

This special provision describes installing department furnished aluminum enclosures on poles for intelligent transportation systems equipment.

B Materials

Use stainless steel bolts, nuts, and washers unless otherwise specified.

All conductors, terminals, and parts that could be hazardous to maintenance personnel shall be protected with suitable insulating material.

The cabinet will be equipped with service panels. Two panels shall be provided and mounted on the cabinet sidewalls. The left side panel shall be designated as "Input/Communications," and the right-side panel shall be designated as the "Service Panel."

The service panel will be equipped with a four-outlet handi-box. Wire the handi-box to the series portion of the filtering surge protector.

Use metallic conduit, fittings, and adapters required from the underground conduit transition point to the cabinet as part of this item. A typical installation requires on 2-inch conduit. Use metallic conduit according to standard spec 652.

C Construction

Fasten the field cabinet securely onto a pole. Provide bolted stainless steel connections with lock washers, locking nuts, or other engineer-approved means to prevent the connection nuts from backing off. Isolate dissimilar materials from one another using stainless steel fittings. Make all power connections to the cabinet as specified in standard spec 656.

Drill and tap the cabinet, as necessary, to mount the terminal blocks and other attachments to the service panel, to provide an entrance on the back of the cabinet for cable from the pole mounted intelligent transportation systems equipment, and to mount the service panel to the cabinet as shown in the details. Remove all sharp edges or burrs, or both, caused by the cutting or drilling process. Seal all openings to prevent water from entering the cabinet. Mount the surge protector to the service panel.

Install metallic conduit on the exterior of the pole (for entrance to the cabinet from the ground) as shown in the plans, and according to the applicable requirements of standard spec 652.

D Measurement

The department will measure Install Pole Mounted Cabinet as each individual assembly, acceptably completed.

E Payment

The department will pay for measured quantities at the contract unit price under the following bid item:

ITEM NUMBER	DESCRIPTION	UNIT
673.0225.S	Install Pole Mounted Cabinet	EACH

Payment is full compensation for installing the pole mounted cabinet; for making all connections and conduit/wire entrances; and for all testing.

673-010 (20100630)

75. Removing CCTV Camera, Item 677.9200.S.

A Description

This special provision describes removing an existing CCTV camera from an existing camera pole as described in the plan.

B (Vacant)

C Construction

Disconnect all wiring at the control cabinet and at the top of the camera pole. Remove all fastening hardware and remove the existing camera and pan, tilt, and zoom mechanisms from the top of the pole. Salvage and store the cameras for pick up by the department; contact maintenance staff at

(414) 227-2166 at the department's Statewide Traffic Operations Center to coordinate when the materials will be picked up.

The contractor may request a meeting with the engineer to assess the condition and operability of the camera prior to beginning work on removing the camera. Any damage or improper operation not noted at the meeting, or prior to the contractor starting work on the removal, will be assumed to be the fault of the contractor; repair or replace the camera at no additional cost to the department. Store the camera until the department picks up the camera.

D Measurement

The department will measure Removing CCTV Camera by the unit, acceptably and completely removed.

E Payment

The department will pay for measured quantities at the contract unit price under the following bid item:

ITEM NUMBER	DESCRIPTION	UNIT
677.9200.S	Removing CCTV Camera	EACH

Payment is full compensation for removing an existing CCTV camera; for disconnecting all necessary cables and wiring; and properly storing the materials.

76. Communication Systems

Replace standard spec 678.2.1 (1) with the following:

- (1) The department will furnish fiber optic cable, splice enclosures, and termination panels.

Pick up the department furnished materials at the department's Electrical Shop located at 935 South 60th Street, West Allis. Notify the department's Electrical Field Unit at (414) 266-1170 and make arrangements for picking up the department furnished materials three working days prior to picking up the materials.

Replace standard spec 678.5 (6) with the following:

- (6) Payment for Install Ethernet Switches is full compensation for transporting and installing the devices; for cables and connectors; and connecting the devices.

77. Rapid Set Deck Repair, Item SPV.0035.50.

A Description

This special provision describes furnishing, placing and curing a rapid setting non-shrink patch material on the sawed deck preparation areas of the concrete bridge deck. Perform the work conforming to standard spec 509.

B Materials

B.1 Patching Materials

Furnish a rapid setting non-shrink material designed for repairing concrete decks from the department's Approved Products List for "Rapid Setting Concrete Patch Material". The material shall be capable of obtaining a minimum compressive strength of 3000 psi within 3 hours. The patch material must be compatible with the existing concrete deck, reinforcing steel, and the polymer or asphalt overlay product (if applicable); and have a proven record of at least five successful applications in climates similar to Wisconsin. The use of chloride accelerators or other corrosion inducing products is prohibited.

A minimum of ten working days prior to construction, submit the manufacturer's product data sheets, material sources, mix designs, and supporting performance documentation to the engineer for approval.

B.2 Materials Quality Control Testing

For projects that allow 3 hours or more of cure time prior to opening to traffic, submit certified test results from an independent lab showing that the patch material can obtain 3000 psi within 3 hours of placement under the same curing conditions as the project.

For projects that require bridge decks to be open to traffic with less than 3 hours of cure time, perform quality control testing. For material extended with aggregates, perform cylinder breaks per ASTM C39. Make a minimum of two compressive strength test cylinders per shift per batch plant and cure under the

same conditions as the deck patches. For material not using coarse aggregates, perform cube breaks per ASTM C109. Make a minimum of two compressive strength test cubes per shift per batch plant and cure under the same conditions as the deck patches. Provide test results to the engineer showing 3000 psi strength is obtained prior to opening the bridge deck to traffic.

For projects requiring ASTM C39 or ASTM C109 testing, furnish a department-certified mobile laboratory to perform the testing.

C Construction

Clean and prepare the area to be patched per the manufacturer's recommendations and as follows. After sawed deck preparation work is complete, blast clean the area and any exposed reinforcing steel. Thoroughly clean the surface upon which the new patch material is to be placed by brooming and using air pressure to remove all loose particles and dust. Apply a bonding agent, as necessary and as recommend by the patch material manufacturer, to surfaces to be covered by patch material.

Place patch material to produce plane surfaces that conform to the grade and elevation of the adjoining surfaces. Where a polymer or asphalt overlay will not be placed over the patch, finish the surface by tining or applying exposed angular aggregate as approved by the engineer. Where a polymer or asphalt overlay will be placed over the patch, shotblast the patch in the same fashion as the remainder of the bridge deck.

D Measurement

The department will measure Rapid Set Deck Repair in volume by the cubic yard, acceptably completed.

E Payment

The department will pay for measured quantities at the contract unit price under the following bid item:

ITEM NUMBER	DESCRIPTION	UNIT
SPV.0035.50	Rapid Set Deck Repair	CY

Payment is full compensation for furnishing, hauling, preparing, placing, finishing, curing, and protecting.

78. Traffic Control Close-Open Freeway Entrance Ramp, Item SPV.0060.01.

A Description

This special provision describes closing and re-opening a freeway entrance ramp and associated auxiliary lane.

B (Vacant)

C Construction

Install or reposition traffic control devices required for closing a freeway entrance ramp and adjacent auxiliary lanes. Remove or return traffic control devices to their previous configuration when the closure is no longer required.

D Measurement

The department will measure Traffic Control Close-Open Freeway Entrance Ramp by each individual ramp closure, acceptably completed.

E Payment

The department will pay for measured quantities at the contract unit price under the following bid item:

ITEM NUMBER	DESCRIPTION	UNIT
SPV. 0060.01	Traffic Control Close-Open Freeway Entrance Ramp	EACH

Payment is full compensation for closing and re-opening the freeway entrance ramp. Traffic Control devices will be paid separately.

sef-643-001 (20190828)

79. Adjusting Water Boxes, Item SPV.0060.02.

A Description

This special provision describes adjusting, protecting, and maintaining accessibility, for the duration of the paving project, to all City of Milwaukee water service boxes and water valve boxes located within the project limits.

B Materials

All material for the adjustment of these facilities shall meet City of Milwaukee specifications and will be provided by the City of Milwaukee by contacting Andray DeCordova, Milwaukee Water Works, at (414) 708-3209 (or Dave Goldapp, Milwaukee Water Works at (414) 286-6301).

If there is contractor damage, the materials must still be provided by the City of Milwaukee, however, in this case, the contractor will be charged for all materials. Materials furnished by the City of Milwaukee and not used on the project shall be delivered back to DPW Field Headquarters-Infrastructure, Operations, Water Works at 3850 N.35th St.

C Construction

The contractor, or authorized project representative, shall contact Milwaukee Water Works prior to the start of construction. The city will locate, mark, inspect and repair all water service boxes and water valve boxes within the limits of the project prior to commencement of work on the project.

All water service boxes and water valve boxes within the project limits shall be adjusted to proposed elevations by the contractor using materials meeting city specifications.

Throughout the duration of the project, the contractor must ensure that all water service boxes and water valve boxes are adequately located and identified by blue paint, and that at all times, all water appurtenances remain accessible for operations by city forces. Exercise caution working adjacent to water facilities to avoid damage and ensure accessibility.

Upon completion of the contract, the city will inspect all water facilities to ensure the water boxes are clean, properly aligned, and accessible. The contractor shall be responsible to make identified repairs and adjustments, and if any repairs or adjustments are made by the city, the cost will be charged to the contractor.

D Measurement

The department will measure Adjusting Water Boxes as each individual unit, acceptably completed.

E Payment

The department will pay for measured quantities at the contract unit price under the following bid item:

ITEM NUMBER	DESCRIPTION	UNIT
SPV. 0060.02	Adjusting Water Boxes	EACH

Payment is full compensation for all excavation, backfilling, disposal of surplus materials, water box adjustments, water box clean-out, and restoration of the work site.

80. Traffic Control Local Road Lane Closures, Item SPV.0060.03.

A Description

This special provision describes closing and reopening a local road lane or lanes, including full closure conforming to standard spec 643, the plans, and as directed by the engineer.

B (Vacant)

C Construction

Install or reposition traffic control devices required for closing a local road or lanes of a local road. Remove or return traffic control devices to their previous configuration when the closure is no longer required.

D Measurement

The department will measure Traffic Control Local Road Lane Closures by each individual closure, acceptably completed. The department will not measure the closure of a local road not deemed necessary by the engineer.

E Payment

The department will pay for measured quantities at the contract unit price under the following bid item:

ITEM NUMBER	DESCRIPTION	UNIT
SPV.0060.03	Traffic Control Local Road Lane Closures	EACH

Payment is full compensation for closing and re-opening a local road lane or lanes.

sef-643-035 (20171004)

81. Lighting Units Salvaged, Item SPV.0060.11.

A Description

This special provision describes the removing, handling, storing, and re-installing of lighting units consisting of pole, arm, luminaire, lamp, wires, breakaway device, and associated hardware and appurtenances at the location shown on the plans, according to the standard spec 657 and 659, and as hereinafter provided. Lamps, which are considered a hazardous material, become property of the contractor and shall be disposed of an environmentally sound manner.

B (Vacant)

C Construction

No removal work will be permitted without approval from the engineer. Removal shall start as soon as the temporary lighting or permanent lighting, as applicable, is placed in approved operation. An inspection and approval by the engineer will take place before any associated proposed permanent or temporary lighting is approved for operation.

Any lighting unit damaged while removing, handling, storing, and re-installing shall be replaced or repaired by the contractor at no additional cost to the state.

Re-installation of the lighting units shall be done according to pertinent requirements of standard spec 657.3 and 659.3.

Dispose of all surplus materials off the project site.

D Measurement

The department will measure the Lighting Units Salvaged by each individual unit, acceptably completed.

E Payment

The department will pay for measured quantities at the contract unit price under the following bid item:

ITEM NUMBER	DESCRIPTION	UNIT
SPV. 0060.11	Lighting Units Salvaged	EACH

Payment is full compensation for removing, handling, and storing; for re-installing; and for providing all other materials required to re-install the salvaged lighting unit.

SER-657.2 (20170407)

82. Fiberglass/Polymer Concrete Pull Box 13-Inch x 24-Inch x 24-Inch; Item SPV.0060.12.

A Description

This special provision describes providing furnishing and installing Fiberglass/Polymer Concrete Pull Box at the locations shown on the plans according to standard spec 653.

B Materials

Furnish fiberglass/polymer concrete pull box of rectangular composite enclosure with Tier 15 Rating (15,000 lb Design Load) & (22,500 lb Test Load), and nominal 13" wide x 24" long and 24" total depth,

flared wall style #CHB132424 as by Highline Products or #B12132424A as by Hubbell Power Systems or approved equal. Cover shall be Tier 15 Rating (15,000 lb Design Load) & (22,500 lb Test Load), bolted cover with logo "Street Lighting" #CHC1324HL1 as by Highline Products or #C12132402A41 as by Hubbell Power Systems or approved equal. The pull box shall be listed and labeled by (UL) or other Nationally Recognized Testing Laboratory.

C Construction

Conform to standard spec. 673.3 and City of Milwaukee standards. The pull box shall be installed on 12-inches of crushed stone, set flush with grade and backfilled.

D Measurement

The department will measure Fiberglass/Polymer Concrete Pull Box 13-Inch x 24-Inch x 24-Inch by the each, acceptably completed.

E Payment

The department will pay for measured quantities at the contract unit price under the following bid item:

ITEM NUMBER	DESCRIPTION	UNIT
SPV.0060.12	Fiberglass/Polymer Concrete Pull Box 13-Inch x 24-Inch x 24-Inch	EACH

Payment is full compensation for furnishing and installing all materials, including pull box, crushed aggregate, for excavation, backfill, for disposing of surplus material.

83. Fiberglass/Polymer Concrete Pull Box 17-Inch x 30-Inch x 24-Inch, Item SPV.0060.13.

A Description

This special provision describes furnishing and installing Fiberglass/Polymer Concrete Pull Box at the locations shown on the plans according to standard spec 653.

B Materials

Furnish fiberglass/polymer concrete pull box of rectangular composite enclosure with Tier 15 Rating (15,000 lb Design Load) & (22,500 lb Test Load), and nominal 17" wide x 30" long and 24" total depth, flared wall style #CHB173024 as by Highline Products or #B12173024A as by Hubbell Power Systems or approved equal. Cover shall be Tier 15 Rating (15,000 lb Design Load) & (22,500 lb Test Load), bolted cover with logo "Street Lighting" #CHC1730HL1 as by Highline Products or #C12173002A41 as by Hubbell Power Systems or approved equal. The pull box shall be listed and labeled by (UL) or other Nationally Recognized Testing Laboratory.

C Construction

Conform to standard spec. 673.3 and City of Milwaukee standards. The pull box shall be installed on 12-inches of crushed stone, set flush with grade and backfilled.

D Measurement

The department will measure Fiberglass/Polymer Concrete Pull Box 17-Inch x 30-Inch x 24-Inch by the each, acceptably completed.

E Payment

The department will pay for measured quantities at the contract unit price under the following bid item:

ITEM NUMBER	DESCRIPTION	UNIT
SPV.0060.13	Fiberglass/Polymer Concrete Pull Box 17-Inch x 30-Inch x 24-Inch	EACH

Payment is full compensation for furnishing and installing all materials, including pull box, crushed aggregate, for excavation, backfill, for disposing of surplus material.

84. 30-ft Aluminum Bolt Down Pole, Item SPV.0060.14.

A Description

This special provision describes furnishing and installing a 30-ft. aluminum bolt down light poles. All work shall be according to standard spec 651.

B Materials

The aluminum street lighting assembly to be furnished and delivered under this specification shall be round and tapered. The assembly shall be complete with shaft, pole cap, hardware, and base coating. All screws and fasteners shall be stainless steel or other approved materials

C Construction

All features below shall be incorporated in the assembly and all items furnished and installed into a complete unit ready for use.

A. DESIGN:

1. The aluminum street lighting assembly shall be according to this specification and City of Milwaukee (Bureau of Traffic Engineering and Electrical Services) Drawing #B-4-14, which are intended to be coordinate and supplementary to each other and work indicated on one shall be executed as if indicated on both. The 30' mounting height poles shall be built as a double bracket unit and supplied with one cover plate per pole. Dimensions from the base of pole to top of pole shall be rigidly adhered to.

The bolt down aluminum street light pole shall be extruded, manufactured and finished by a single corporate entity. Minor deviations on the assembly that will not affect the strength, appearance, vertical and horizontal stability of the pole will be permitted, but all such deviations shall be approved by Street Lighting Engineer from City of Milwaukee DPW-Infrastructure Services Division.

Shaft: The pole shaft shall be manufactured from conically spun tapered 6063-T4 aluminum alloy (heat treated to T-6 condition after welding) meeting the provisions of ASTM B221 with a minimum wall thickness of 0.25" for either the single arm or the double arm application. The pole is to be round and tapered. The finish of the pole shaft is to be satin brushed finish. The assembly shall be complete with tapered aluminum shaft fitted with circumferentially welded anchor base at the top and bottom of the base, mounting surface cover plate and all necessary hardware.

Minor deviations on the rest of the assembly that will not affect the strength, appearance, vertical and horizontal stability of the pole will be permitted, but all such deviations shall be approved by the Purchasing Division (DOA), upon recommendations and/or approval of the Infrastructures Services Division.

The shaft shall be tapered from the top of the pole to the ground line. Horizontal and vertical stability shall be obtained by welding a 4" channel across the bottom of the shaft in line with the cable entrance holes. The channel is to extend 1" past the shaft wall.

2. Cable entrance holes shall be provided on both sides of the pole and shall be 2" diameter (minimum) shall be located 12" below ground line and shall have grommets installed to prevent damage to the cable.
3. The pole cap may be either cast, stamped, spun, etc., and have provisions to affix the cap firmly to the shaft.
4. The hand hole shall be 4" x 6" nominal. A 1/4 inch 20 tapped hole and bolt shall be provided in the shaft opposite the hand hole for grounding purposes. Hand hole cover shall be secured to the pole using 1/4"-20 NC by 3/4" long 18-8 stainless steel button head Torx T27H tamper proof screws.
5. The 30' pole furnished under this specification when equipped with a 6' upsweep arm shall support a 400 watt ballast in head, horizontal burning sodium vapor luminaire in a 100 MPH wind.
6. When required, welding shall be according to the applicable A.S.M.E. Standards. Reference to ASTM designations mentioned herein shall mean the latest specification and/or test procedure in effect at time of bid is let.

D Warranty

The seller and/or the manufacturer warrants that the goods sold here under will be of merchantable quality, will conform to applicable specifications, drawings, designs, samples, or descriptions, will be free from defects in materials and workmanship and will be fit for the particular purpose intended by the buyer.

1. This warranty will remain in effect for a period of one year from date of installation not to exceed two years from date of delivery.
2. Under this provision, the seller and/or manufacturer agrees to repair or replace within a reasonable time, any part, feature or product found to be defective during the warrant period at no cost to the city.
3. Seller or manufacturer shall reimburse the city for removal and reinstallation costs of such repairs and replacement if three or more units of the same order develop or exhibit similar defects.

E Installation

The bolt down pole is to be set as illustrated in the plan with stainless steel locknut and washer for leveling. No other method of setting poles is acceptable. The poles should be parallel and perpendicular to the horizon once set.

Pole is to be wired as shown on the plans. A riser cables in pole shall be 30 feet in length and cut from copper 2#12 UF with ground cable (double run for pole with double fixtures). One wire shall be black, the other shall be white, and the ground can be either bare or green. All splicing is to be done inside the hand hole. The ground wires shall be spliced inside the hand hole and grounded to the housing of each fixture. The cable shall conform to NEC Article 340. The riser cable shall be continuous without splices. The electrical system in use utilizes a full system ground. The neutral is not to be grounded at any point.

Install the bolt down pole on a new breakaway transformer base as specified in the plans. After razing the pole use normal pole shaft raking techniques to ensure the centerline of shaft appears vertical to the horizon.

Plan changes must be approved by the City of Milwaukee Electric Services Supervisor or Street Lighting Engineering. The primary contacts are Mr. Neal Karweik, Street Lighting Manager (414) 286-5943 office, (414) 708-4245 mobile.

F Measurement

The department will measure 30 ft. Aluminum Bolt Down Pole as a unit installed, acceptably completed.

G Payment

The department will pay for measured quantities at the contract unit price under the following bid item

ITEM NUMBER	DESCRIPTION	UNIT
SPV.0060.14	30-ft. Aluminum Bolt Down Pole	EACH

Payment is full compensation for furnishing and installation of the 30-ft. aluminum bolt down light pole.

85. City-Furnished Luminaire Arms 6 Ft., Item SPV.0060.15.

A Description

This special provision describes installing a city-furnished luminaire arms 6 ft.

B Materials

Luminaire arms furnished by the City of Milwaukee which are fabricated by the City of Milwaukee per City Spec and drawing. The luminaire arm is 2 inch schedule 80 Aluminum pipe curved to City Specs. Mounting plate is either cast aluminum ½" AA#713 or extruded 6063-T6 bar stock.

C Construction

Pick up luminaire arms 6 ft. from the City of Milwaukee yard located at 1540 W. Canal Street. Contact person is Jill Kramer at our street lighting shop (414) 286-5947 to coordinate pick up.

Contractor to provide two (2) ½" x 13 NC x 1" long stainless steel bolts necessary for mounting luminaire arm to pole. The mounting hardware is considered incidental materials to luminaire arm installation.

D Measurement

The department will measure Installing City-Furnished Luminaire Arms 6 Ft as a unit, acceptably installed.

E Payment

The department will pay for the measured quantities at the contract unit price under the following bid item:

ITEM NUMBER	DESCRIPTION	UNIT
SPV.0060.15	City-Furnished Luminaire Arms 6 Ft	EACH

Payment is full compensation for installation of the 6 feet city-furnished luminaire arms.

86. Luminaire Utility 3LED, Item SPV.0060.16.

A Description

This special provision describes furnishing and installing Luminaire Utility LED 3 street lighting fixture according to current City of Milwaukee Electrical methods and National Electrical Code standards. All work shall be according to standard spec 651.

B Materials

Furnish

Luminaire Utility LED 3 with I.E.S. Type 3 Light Distribution (NEMA label '3LED3')

1. Philips RFM-160W48LED-3K-G2-R3M-UNV-DMG-FAWS7-RCD7-PH9-SP2-GY3
2. Cree RSWL-A-HT-3ME-14L-30K7-UL-GY-N-Q9-SS
3. or approved equal

TECHNICAL SPECIFICATIONS: All features below shall be incorporated into the equipment and all items shall be furnished and installed into a complete unit ready for operation.

TYPE: The LED luminaires purchased under this contract will be of Philips RFM, Cree RSWL or approved equal with the above order number. The luminaires shall be designed so it can efficiently produce uniform illumination in accordance I.E.S. Type III light distribution according to the lighting plan.

HOUSINGS: The housing and door shall be rugged, high quality, cast aluminum for maximum strength, durability and lasting beauty. All castings shall be free from pits, blowholes, or other irregularities. All edges are to be free from burrs.

1. Housing: The housing shall have an integral leveling pad or other suitable means for quick, easy and proper positioning of the luminaire.
2. Door: The door shall be hinged and easily opened for routine maintenance. All component parts shall be easily accessible with the lower housing opened. Tool-less entry is required.
3. Leveling: A Bubble level is to be located inside the electrical compartment for easy leveling at installation.
4. Hinges: Hinges shall be so constructed and designed to accurately position the door and assure a positive locking with the housing. The hinges shall be provided with a safety catch to prevent the accidental disengagement of the door during servicing.
5. Finish: The entire housing shall be polyester powder-coated for durability and corrosion resistance. Rigorous five-stage pre-treating, and painting process shall yields a finish that achieves a scribe creepage rating of 8 (per ASTM D1654) after over 5000 hours exposure to salt fog chamber (operated per ASTM B117)
6. Color: The luminaire shall be grey in color unless otherwise specified.
7. Label: There shall be a NEMA label '3LED3' clearly visible at 30 feet height attached to the door of the luminaire.
8. In addition, the luminaire complete model number and manufacturing date shall be indicated inside the housing.

LED/OPTICAL ASSEMBLY:

The LED assembly is to be chip on board. The LED module is to be enclosed and sealed with a borosilicate Prismatic Glass optical assembly. The combination shall be NEMA IP66 rated for dust and water resistant. The L₇₀, per IES TM-21, must be greater or equal to 100,000 hours of operational time at 25 degrees Centigrade.

The color temperature is to be 3,000K CCT.

POWER SUPPLY:

The Electronic driver must have an expected life of 100,000 hours at a 25°C ambient.

It is to be rated at 240 volts, 60Hz. A driver with multiple input voltages can be supplied as long as it can operate at 240 volts.

SURGE PROTECTION:

A surge protector which provides a minimum of 10kV/5kA protection as per IEEE/ANSI C62.41 Category C is to be included. There shall be a visual indicator showing the surge protector is operational.

TERMINAL BLOCK: A heavy duty terminal block shall be provided which will accept wire sizes up to #6 A.W.G. The terminal block shall be compatible with either aluminum or copper wire.

MOUNTING: Mast arm mount is adjustable for arms from 1-1/4" to 2" (1-5/8" to 2-3/8" O.D.) diameter. Provide a 4 bolt clamping mechanism with 3G vibration rating per ANSI C136.

HARDWARE: All nuts, bolts, latches, etc. furnished with the luminaire shall be fabricated from stainless steel or non-ferrous materials.

PHOTOCONTROL: There is to be neither a photocell supplied nor a photocell socket in the housing.

WARRANTY: The contractor and/or the manufacturer warrants that goods sold hereunder will be merchantable quality, will conform to applicable specifications, drawings designs, samples or descriptions, will be free from defects in material and workmanship and will be fit for the particular purpose intended by City of Milwaukee.

- i. This warranty will remain in effect for five (5) years from date of acceptance.
- ii. Under this provision, the contractor and/or manufacturer agrees to repair or replace within a reasonable time, any part, feature or product found to be defective during the warranty period at no cost to the city.

C Construction

Install lighting fixture on the mounting bracket on the pole according to manufacturer standards. Provisions for inserting 2#12UF cable between the fixture and cable connecting point at the transformer base shall be included per applicable details within design set.

D Measurement

The department will measure Luminaire Utility 3LED by the each, acceptably completed.

E Payment

The department will pay for measured quantities at the contract unit price under the following bid item:

ITEM NUMBER	DESCRIPTION	UNIT
SPV.0060.16	Luminaire Utility 3LED	EACH

Payment is full compensation for furnishing and installation of the luminaire utility 3LED street lighting fixture.

87. Luminaire Utility 3LED Spare, Item SPV.0060.17.

A Description

The work under this item is for furnishing the following material as a spare unit as shown in plans and according to the following:

B Materials

Furnish

Luminaire Utility LED 3 with I.E.S. Type 3 Light Distribution (NEMA label '3LED3')

1. Philips RFM-160W48LED-3K-G2-R3M-UNV-DMG-FAWS7-RCD7-PH9-SP2-GY3
2. Cree RSWL-A-HT-3ME-14L-30K7-UL-GY-N-Q9-SS
3. or approved equal.

TECHNICAL SPECIFICATIONS: All features below shall be incorporated into the equipment and all items shall be furnished and installed into a complete unit ready for operation.

TYPE: The LED luminaires purchased under this contract will be of Philips RFM, Cree RSWL or approved equal with the above order number. The luminaires shall be designed so it can efficiently produce uniform illumination in accordance I.E.S. Type III light distribution according to the lighting plan.

HOUSINGS: The housing and door shall be rugged, high quality, cast aluminum for maximum strength, durability and lasting beauty. All castings shall be free from pits, blowholes, or other irregularities. All edges are to be free from burrs.

1. Housing: The housing shall have an integral leveling pad or other suitable means for quick, easy and proper positioning of the luminaire.
2. Door: The door shall be hinged and easily opened for routine maintenance. All component parts shall be easily accessible with the lower housing opened. Tool-less entry is required.
3. Leveling: A Bubble level is to be located inside the electrical compartment for easy leveling at installation.
4. Hinges: Hinges shall be so constructed and designed to accurately position the door and assure a positive locking with the housing. The hinges shall be provided with a safety catch to prevent the accidental disengagement of the door during servicing.
5. Finish: The entire housing shall be polyester powder-coated for durability and corrosion resistance. Rigorous five-stage pre-treating, and painting process shall yield a finish that achieves a scribe creepage rating of 8 (per ASTM D1654) after over 5000 hours exposure to salt fog chamber (operated per ASTM B117)
6. Color: The luminaire shall be grey in color unless otherwise specified.
7. Label: There shall be a NEMA label '3LED3' clearly visible at 30 feet height attached to the door of the luminaire.
8. In addition, the luminaire complete model number and manufacturing date shall be indicated inside the housing.

LED/OPTICAL ASSEMBLY:

The LED assembly is to be chip on board. The LED module is to be enclosed and sealed with a borosilicate Prismatic Glass optical assembly. The combination shall be NEMA IP66 rated for dust and water resistant. The L₇₀, per IES TM-21, must be greater or equal to 100,000 hours of operational time at 25 degrees Centigrade.

The color temperature is to be 3,000K CCT.

POWER SUPPLY:

The Electronic driver must have an expected life of 100,000 hours at a 25°C ambient.

It is to be rated at 240 volts, 60Hz. A driver with multiple input voltages can be supplied as long as it can operate at 240 volts.

SURGE PROTECTION:

A surge protector which provides a minimum of 10kV/5kA protection as per IEEE/ANSI C62.41 Category C is to be included. There shall be a visual indicator showing the surge protector is operational.

TERMINAL BLOCK: A heavy duty terminal block shall be provided which will accept wire sizes up to #6 A.W.G. The terminal block shall be compatible with either aluminum or copper wire.

MOUNTING: Mast arm mount is adjustable for arms from 1-1/4" to 2" (1-5/8" to 2-3/8" O.D.) diameter. Provide a 4 bolt clamping mechanism with 3G vibration rating per ANSI C136.

HARDWARE: All nuts, bolts, latches, etc. furnished with the luminaire shall be fabricated from stainless steel or non-ferrous materials.

PHOTOCONTROL: There is to be neither a photocell supplied nor a photocell socket in the housing.

WARRANTY: The contractor and/or the manufacturer warrants that goods sold hereunder will be merchantable quality, will conform to applicable specifications, drawings designs, samples or descriptions, will be free from defects in material and workmanship and will be fit for the particular purpose intended by City of Milwaukee.

- i. This warranty will remain in effect for five (5) years from date of acceptance.
- ii. Under this provision, the contractor and/or manufacturer agrees to repair or replace within a reasonable time, any part, feature or product found to be defective during the warranty period at no cost to the city.

C (Vacant)

D Measurement

The department will measure Luminaire Utility 3LED by the each, acceptably completed.

E Payment

The department will pay for measured quantities at the contract unit price under the following bid item:

ITEM NUMBER	DESCRIPTION	UNIT
SPV.0060.17	Luminaire Utility 3LED Spare	EACH

Payment is full compensation for furnishing Luminaire Utility 3LED as a spare unit.

88. Ground Rod, Item SPV.0060.20.

A Description

This special provision describes installing a ground rod and ground wire.

B Materials

Ground rod shall be copper clad steel with cladding 13 mils thick. The minimum diameter is 5/8-inch and the minimum length is eight feet. Ground wire shall be AWG # 6 bare, solid copper.

C Construction

Use exothermic welding to connect the ground wire to the rod. Install the rod vertically, or as close to vertical as conditions permit. Select locations with moist soil, if available. Place the rod at least six feet from all other ground rods.

D Measurement

The department will measure Ground Rod by the unit, acceptably installed.

E Payment

The department will pay for measured quantities at the contract unit price each under the following bid item:

ITEM NUMBER	DESCRIPTION	UNIT
SPV.0060.20	Ground Rod	EACH

Payment is full compensation for installation of the ground rod and ground wire; welding and connections at both ends of the ground wire.

89. Install Salvaged Advance Flasher Assembly Type 1, Item SPV.0060.22.

A Description

This special provision describes reinstalling salvaged advance flasher assemblies at the locations shown on the plan and as directed by the engineer. Rewire, and reconnect all wiring in the control cabinet as necessary according to standard spec 676.

B Materials

Materials are salvaged through other pay items in the contract.

C Construction

Coordinate this work with other work on the respective on-ramp so that the advance flasher assembly is functional at all times while the respective ramp meter is functioning as described in other special provisions in this contract.

Reinstall materials as an assembled unit or as individual components to make a fully functional advance flasher assembly in the location shown on the plans or as directed by the engineer.

Reconnect the wiring from the control cabinet to the advance flasher assembly.

D Measurement

The department will measure Install Salvaged Advance Flasher Assembly Type 1 by the unit installed, acceptably completed.

E Payment

The department will pay for measured quantities at the contract unit price under the following bid item:

ITEM NUMBER	DESCRIPTION	UNIT
SPV.0060.22	Install Salvaged Advance Flasher Assembly Type 1	EACH

Payment is full compensation for rewiring, as necessary; for reinstalling the assemblies; for reconnecting to new or existing wiring; and for properly disposing of unused materials.

Construction of new concrete bases, and new conduit and cabling will be paid for separately.

90. Install Salvaged On-Ramp Closure Gate, Item SPV.0060.23.

A Description

This special provision describes reinstalling salvaged on-ramp closure gates at the locations shown on the plan and as directed by the engineer. Reinstall salvaged wiring and reconnect all wiring between the solar power assembly and the gate as necessary.

B Materials

Materials are salvaged through other pay items in the contract.

C Construction

Coordinate this work with other work so that the on-ramp closure gate is out of service for as little time as possible.

Reinstall materials as an assembled unit or as individual components to make a fully functional on-ramp closure gate in the location shown on the plans or as directed by the engineer.

Reconnect the wiring between the solar power assembly and the closure gate.

D Measurement

The department will measure Install Salvaged On-Ramp Closure Gate by the unit installed, acceptably completed.

E Payment

The department will pay for measured quantities at the contract unit price under the following bid item:

ITEM NUMBER	DESCRIPTION	UNIT
SPV.0060.23	Install Salvaged On-Ramp Closure Gate	EACH

Payment is full compensation for rewiring, as necessary; for reinstalling the assemblies; for reconnecting to new or existing wiring; and for properly disposing of unused materials.

Construction of new concrete bases, and new conduit will be paid for separately.

91. Refocus Side-Fire Vehicle Detector Site, Item SPV.0060.24.

A Description

This special provision describes refocusing an existing microwave detector, or detectors, on a temporary or permanent pole or other structure, for operation with a new lane configuration.

B Materials

Materials include one or more Image Sensing Systems (ISS) Remote Traffic Microwave Sensors (RTMS) and the respective pole or other structure the sensor or sensors are mounted on.

C Construction

Coordinate all planned down-time of vehicle detector assemblies with the STOC at (414) 227-2166. Notify the STOC an amount of time ahead of planned down-time equal to the planned down-time. Examples would be that a 4-hour temporary down-time of the system would require notification 4-hours ahead of time while an 8-hour planned down-time would require 8-hours of advance notification.

Inspect the vehicle detector assembly for damage. Report any pre-existing damage to the engineer.

Refocus and recalibrate each detector on the respective pole each time the adjacent traffic pattern is changed due to a change in traffic control or construction staging.

Verify to the satisfaction of the engineer that the detectors at the pole are working properly.

D Measurement

The department will measure Refocus Side-Fire Vehicle Detector Site by the site, including one more detectors, acceptably refocused and operational.

E Payment

The department will pay for measured quantities at the contract unit price under the following bid item:

ITEM NUMBER	DESCRIPTION	UNIT
SPV.0060.24	Refocus Side-Fire Vehicle Detector Site	EACH

Payment is full compensation for refocusing the detector, or detectors, for making the site, including one or more detectors, fully operational with a new lane configuration.

- 92. Install Poles Type 9, Item SPV.0060.31;
Install Poles Type 10, Item SPV.0060.32;
Install Poles Type 9 Special, Item SPV.0060.33;
Install Poles Type 10 Special, Item SPV.0060.34;
Install Poles Type 12, Item SPV.0060.35;
Install Monotube Arms 25-FT, Item SPV.0060.36;
Install Monotube Arms 30-FT, Item SPV.0060.37;
Install Monotube Arms 35-FT Type 9/10 Spec Pole, Item SPV.0060.38;
Install Monotube Arms 40-FT Type 9/10 Spec Pole, Item SPV.0060.39;
Install Monotube Arms 45-FT Type 9/10 Spec Pole, Item SPV.0060.40;
Install Monotube Arms 50-FT, Item SPV.0060.41;
Install Monotube Arms 55-FT, Item SPV.0060.42;
Install Luminaire Arms Steel 15-FT, Item SPV.0060.43.**

A Description

This special provision describes installing state furnished materials conforming to standard spec 657, details shown in the plans, and as modified in this special provision.

B Materials

The department will furnish the monotube poles, monotube arms and luminaire arms. Provide any other necessary material required to complete the installation as the plans show.

C Construction

Install equipment according to standard spec 657.3.

D Measurement

The department will measure Install [Equipment] at the contract unit price, acceptably completed.

E Payment

The department will pay for measured quantities at the contract unit price under the following bid item:

ITEM NUMBER	DESCRIPTION	UNIT
SPV.0060.31	Install Poles Type 9	EACH
SPV.0060.32	Install Poles Type 10	EACH
SPV.0060.33	Install Poles Type 9 Special	EACH
SPV.0060.34	Install Poles Type 10 Special	EACH
SPV.0060.35	Install Poles Type 12	EACH
SPV.0060.36	Install Monotube Arms 25-FT	EACH
SPV.0060.37	Install Monotube Arms 30-FT	EACH
SPV.0060.38	Install Monotube Arms 35-FT Type 9/10 Spec Pole	EACH
SPV.0060.39	Install Monotube Arms 40-FT Type 9/10 Spec Pole	EACH
SPV.0060.40	Install Monotube Arms 45-FT Type 9/10 Spec Pole	EACH
SPV.0060.41	Install Monotube Arms 50-FT	EACH
SPV.0060.42	Install Monotube Arms 55-FT	EACH
SPV.0060.43	Install Luminaire Arms Steel 15-FT	EACH

Payment for the Install Poles bid items is full compensation for installing department furnished poles and for providing grounding lugs, fittings, shims, hardware, and other required components the department does not furnish.

Payment for the Install Monotube Arms and Install Luminaire Arms bid items is full compensation for installing department furnished arms; for providing high-strength bolt/nut/washer assemblies and DTIs including those required for testing; and for providing related mounting hardware, leveling shims, and other required components the department does not furnish.

93. Embedded Galvanic Anodes, Item SPV.0060.50.

A Description

This special provision describes furnishing and installing embedded galvanic anodes in concrete.

B Materials

Furnish pre-manufactured galvanic anodes designed for cathodic protection when embedded in concrete and tied to steel reinforcing. The core of the anode shall consist of a minimum of 1.3 ounces of electrolytic zinc in compliance with ASTM B418 Type II, cast around a pair of steel tie wires and encased in a cementitious shell with a minimum pH of 14. The anodes shall have one side that is less than 1-1/2 inches in height.

Submit the product information to the engineer for approval. Supply a certification of compliance to the engineer a minimum of two weeks before starting work. Deliver, store, and handle all materials according to the manufacturer's instructions.

C Construction

C.1 Concrete Repair

Repair the concrete and prepare the exposed reinforcing steel conforming to standard spec 509.

C.2 Galvanic Anode Installation

C.2.1 Install embedded galvanic anodes conforming to the manufacturer's recommendations.

C.2.2 Attach galvanic anodes to existing reinforcement along the perimeter of the repair at spacing as specified on the plans. Space anodes no further than 24 inches apart.

C.2.3 Provide 3/4-inch clearance between anodes and substrate.

C.2.4 Secure the galvanic anodes as close as possible to the patch edge using the anode tie wires. Tighten the tie wires to allow no free movement.

If the anode is to be tied onto a single bar, or if less than 1-1/2 inch of concrete cover is expected, place anode beneath the uncoated bar and secure to reinforcing steel.

If 1-1/2 inch concrete cover will exist over the anode, the anode may be placed at the intersection between two bars and secured to each bar.

C.3 Electrical Continuity

Confirm electrical connection between anode tie wire and uncoated reinforcing steel with a multi-meter. The maximum DC resistance shall be 1 Ohm. Confirm electrical continuity of the exposed uncoated reinforcing steel within the repair area. Steel reinforcement shall be considered continuous when the DC resistance is 1 Ohm or less. If necessary, establish the electrical continuity with uncoated steel tie wire.

C.4 Inspection

Obtain engineer's verification of proper installation of the galvanic anodes prior to placement of the concrete.

D Measurement

The department will measure Embedded Galvanic Anodes as each individual anode, acceptably installed.

E Payment

The department will pay for measured quantities at the contract unit price under the following bid item:

ITEM NUMBER	DESCRIPTION	UNIT
SPV.0060.50	Embedded Galvanic Anodes	EACH

Payment is full compensation for furnishing and for properly installing anodes.

94. Clean Deck Inlets, Item SPV.0060.51.

A Description

This special provision describes cleaning existing deck inlets and downspouts to restore proper drainage.

B (Vacant)

C Construction

The contractor shall clean out all soil, debris, vegetation, or other accumulated matter from existing deck inlets and downspout pipes in order to return them to proper working condition. Remove all materials deposited or lodged due to the contractor's operations. Do not allow materials within inlets or downspout pipes to fall into the waterway below. Collect and properly dispose of all removed materials. If inlet grates are removed during work, reinstall them to their original position.

D Measurement

The department will measure Clean Deck Inlets as each individual inlet, acceptably completed.

E Payment

The department will pay for measured quantities at the contract unit price under the following bid item:

ITEM NUMBER	DESCRIPTION	UNIT
SPV.0060.51	Clean Deck Inlets	EACH

Payment is full compensation for cleaning deck inlets and downspouts to restore them to functioning condition.

95. Fence U-Bolt Replacement, Item SPV.0060.52.

A Description

This special provision describes providing and installing replacement U-bolts for existing fencing mounted on the bridge parapets.

B Materials

Furnish new fence components that are according to the pertinent requirements of standard spec 616.

C Construction

Remove any broken or damaged U-bolts and accessories without damaging fence and railing components to remain. Replace contractor-damaged parts.

Install new U-bolts, nuts, backing plates, clamps, and associated accessories according to standard spec 616.

D Measurement

The department will measure Fence U-Bolt Replacement as each individual unit, acceptably completed. One pair of U-bolts with associated accessories shall be considered one unit.

E Payment

The department will pay for measured quantities at the contract unit price under the following bid item:

ITEM NUMBER	DESCRIPTION	UNIT
SPV.0060.52	Fence U-Bolt Replacement	EACH

Payment is full compensation for removal and disposal of existing parts to be replaced; furnishing and installing new U-bolt components.

96. Install Junction Box Cover, Item SPV.0060.53.

A Description

This special provision describes providing and installing a replacement junction box cover on an existing lighting junction box.

B Materials

Furnish new junction box cover and hardware that are according to the pertinent requirements of standard spec 653.

C Construction

Remove any broken junction box cover components as may be necessary for installation of the new work. Install new junction box cover, hardware, and associated accessories according to standard spec 653.

D Measurement

The department will measure Install Junction Box Cover as each individual unit, acceptably completed.

E Payment

The department will pay for measured quantities at the contract unit price under the following bid item:

ITEM NUMBER	DESCRIPTION	UNIT
SPV.0060.53	Install Junction Box Cover	EACH

Payment is full compensation for furnishing and installing new junction box cover and hardware.

97. Cleaning and Sealing Concrete Girder Ends, Item SPV.0060.54.

A Description

This special provision describes the removing of any loose, delaminated, or deteriorated concrete from the end 5 feet of concrete girders; cleaning any exposed bar steel reinforcement or steel prestressing strands; applying an organic zinc rich primer and top coat to areas of cleaned, exposed steel; and applying a non-pigmented epoxy where shown on the plans, and as directed by the engineer.

B Materials

B.1 Non-Pigmented Epoxy

Furnish a non-pigmented epoxy conforming to AASHTO M-235 Type III, Grade 2, Class B or C.

B.2 Coating System

Furnish primary organic zinc rich layer and intermediate layer paint from the department's approved product list for structure overcoating cleaning and priming.

C Construction

C.1 Surface Preparation

Use construction methods according to standard spec 203 and 517, and as hereinafter provided:

1. Take necessary precautions while removing deteriorated concrete to preclude damage to the remaining sound concrete and preserve all existing reinforcing steel and prestressing strands. Clean, realign, and retie existing reinforcing steel, as the engineer considers necessary.
2. Clean all exposed bar steel reinforcement and steel prestressing strands to remove all rust and corrosion prior to painting. Provide Near-White Blast Cleaning (SSPC-SP10 or SSPC-SP11) level of cleanliness to the engineer's satisfaction.

C.2 Coating Application

Apply organic zinc rich primer and intermediate paint coat in a neat, workmanlike manner, and according to the manufacturer's instructions and recommendations at locations shown on the plans and as directed by the engineer. Paint application shall be by brush. The color of the primer shall be such that a definite contrast between it and the color of the blasted steel is readily apparent. The color of the paint's top coat shall be concrete gray.

C.3 Epoxy Application

Coat exposed strand ends, girder ends, and all non-bonding surfaces within the surface preparation and coating application extents shown on the plans and as directed by the engineer with a non-pigmented epoxy. The epoxy shall be applied after zinc rich primer and intermediate paint coat are fully dry.

D Measurement

The department will measure Cleaning and Sealing Concrete Girder Ends as each individual unit, acceptably completed.

E Payment

The department will pay for measured quantities at the contract unit price under the following bid item:

ITEM NUMBER	DESCRIPTION	UNIT
SPV.0060.54	Cleaning and Sealing Concrete Girder Ends	EACH

Payment is full compensation for removing loose, delaminated, or deteriorated concrete; preparing and cleaning exposed steel; furnishing and applying paint to exposed steel surfaces; furnishing and applying epoxy; cleaning up; and containing, collecting, and disposal of all waste materials.

98. Steel Cover Plate Weld Testing Special, Item SPV.0060.55.

A Description

This special provision describes inspection and testing to locate cracking at the ends of welded cover plates on steel girder flanges as described in the plans, as directed by the engineer, and as hereinafter

provided. Unless directed by the engineer, inspection and testing is limited to locations as shown on the plans.

B (Vacant)

C Construction

Inspection and testing of the ends of the cover plates shall be done by an AWS Certified Welding Inspector with a Level II ASNT certification in non-destructive testing according to SNT-TC-1A as stated in ASW D1.5 section 6. Submit to the department for approval, a minimum of 10 working days prior to commencing work, the inspector certifications.

Prepare the area to be inspected and tested according to SSPC-SP3 (power tool cleaning). Use visual inspection and magnetic particle testing to ensure that the existing fillet weld and the adjacent base metal of the girder flange and cover plate are free from cracks. Document all cracks and their locations. Submit the finding to the engineer. Repair of cracks is covered under a separate bid item.

After inspection and testing the area is to be repainted under the bid items for structure repainting.

D Measurement

The department will measure Steel Cover Plate Weld Testing Special as each cover plate end inspected and tested, acceptably completed.

E Payment

The department will pay for measured quantities at the contract unit price under the following bid item:

ITEM NUMBER	DESCRIPTION	UNIT
SPV.0060.55	Steel Cover Plate Weld Testing Special	EACH

Payment is full compensation for accessing, cleaning, inspection, testing, and all preparation work required; and for inspection and testing of welds by qualified personnel.

99. Steel Crack Repair Special, Item SPV.0060.56.

A Description

This special provision describes removing cracks found in the girder flange base metal, cover plate base metal, or flange-to-cover plate fillet welds of steel girders, as located in the field, as directed by the engineer, and as hereinafter provided. This special provision applies to cracking located at the end of cover plate locations.

B Materials

Furnish welding materials according to AWS D1.5 and the pertinent requirements of standard spec 506.3.19.

C Construction

Inspection and testing of repairs shall be done by an AWS Certified Welding Inspector with a Level II ASNT certification in non-destructive testing according to SNT-TC-1A as stated in AWS D1.5 section 6. Submit to the department for approval, a minimum of 10 working days prior to commencing work, the inspector certifications.

Prior to starting the repairs, inspect the nature of the crack and determine the proper repair method ad detailed below:

1. For cracks less than 1/8" deep, locate the tips of the crack and begin grinding 1" beyond the ends of the crack. Grind out existing base metal and/or fillet weld until the crack is gone. Create smooth transitions, removing any sharp geometries. Do not fill with weld metal.
2. For cracks greater than 1/8" deep but not through the flange or cover plate, locate the tips of the crack and begin grinding 1" beyond the ends of the crack. Grind out the existing base metal and/or fillet weld until the crack is gone. Fill the area back in with weld metal and grind smooth.

Contact the engineer for cracks that have completely cracked through the girder flange and/or cover plate for the repair procedure. Repair of through cracks is not included in this bid item. Only crack repair methods stated in items 1 and 2 above are included with this bid item.

Bring to the attention of the engineer any cracks found at locations not indicated on the plans. Follow the same procedures listed above. If any of the methods listed above do not apply, the engineer will provide a proper repair method.

For all repair methods, prepare to SSPC-SP11 (power tool cleaning to bare metal) the area to be welded and/or ground out. Any repair method involving welding shall be done according to AWS D1.5 and the pertinent requirements of standard spec 506.3.19.

All repairs shall be inspected, and magnetic particle tested to ensure any new welds are free from defect and/or existing cracks have been completely removed.

After inspection the area is to be repainted under the bid items for structure repainting.

Document all cracks, their locations, and the type of repair made. Submit to the department when project is complete.

D Measurement

The department will measure Steel Crack Repair Special as each crack repaired and/or removed, acceptably completed.

E Payment

The department will pay for measured quantities at the contract unit price under the following bid item:

ITEM NUMBER	DESCRIPTION	UNIT
SPV.0060.56	Steel Crack Repair Special	EACH

Payment is full compensation for accessing, grinding, welding, and all preparation work required; and for inspection and testing of welds and crack repairs by qualified personnel.

100. Pavement Cleanup Project 1100-01-77, Item SPV.0075.01

A Description

This special provision describes cleanup of dust and debris from pavements within and adjacent to the job site. Pavement Cleanup includes surveillance and reporting of all active haul routes.

B Materials

B.1 Pavement Cleanup

Furnish a vacuum-type street sweeper equipped with a power broom, water spray system, and a vacuum collection system.

Use vacuum equipment with a self-contained particulate collector capable of preventing discharge from the collection bin into the atmosphere.

Use a vacuum-type sweeper as the primary sweeper, except as specified in this special provision or approved by the engineer.

C Construction

C.1 Surveillance

Provide daily surveillance of active haul routes to identify if material is being tracked from the jobsite. Document the condition of the roads and all sweeping recommendations in a daily report. Submit reports to the engineer daily, including hourly metered tickets for that day's sweeping activities.

C.2 Pavement Cleanup

Keep all pavements, sidewalks, driveways, curb lanes and gutters within the project boundaries, free of dust and debris generated from all activity under the contract. Keep all pavements, sidewalks, driveways, curb lanes, and gutters adjacent to the project free of dust and debris that are caused by land disturbing, dust generating activities, as defined in the contractor's Dust Control Implementation Plan (DCIP).

Provide routine sweeping of all pavements, sidewalks, driveways, curb lanes and gutters on local-street active haul routes as defined in the DCIP or as directed by the engineer. Include the following roadways for routine sweeping:

- IH 41 (NB and SB)
- Silver Spring Drive (EB and WB)
- Good Hope Road (EB and WB)
- Service Ramps
- And all other roadways approved by the department

In addition to routine sweeping, conduct sweepings as the engineer directs or approves, to eliminate dust problems that might arise during off-work hours or emergencies. Provide the engineer with a contact person available at all times to respond to requests for emergency sweeping. Coordinate with engineer to determine deadlines for responding to emergency sweeping requests and cleaning up spillage and material tracked to/from the project.

Skid steers with mechanical power brooms may only be used on sidewalks and driveways whose pavements will not support the weight of a street sweeper, unless otherwise approved by the engineer. Do not dry sweep. Ensure all broomed equipment used for sweeping has a functioning water bar.

D Measurement

The department will measure Pavement Cleanup (Project 1100-01-77) by the hour, acceptably completed.

Tickets shall include:

- Date
- Company
- Operator name
- Equipment make/model
- Routes swept
- Total hours.

Total hours shall be to the nearest 0.25 hour that work under this item was performed.

E Payment

The department will pay for measured quantities at the contract unit price under the following bid item:

ITEM NUMBER	DESCRIPTION	UNIT
SPV. 0075.01	Pavement Cleanup Project 1100-01-77	HR

Payment is full compensation for daily surveillance; preparing and submitting the daily surveillance report with hourly metered tickets; mobilization; sweeping; and disposing of materials.

sef-104-006 (20170323)

101. Remove Pavement Marking Grooved Contrast Tape 4-Inch, Item SPV.0090.01; Remove Pavement Marking Grooved Contrast Tape 8-Inch, Item SPV.0090.02.

A Description

This special provision describes removing grooved wet reflective tape according to standard spec 646.3.1.4 and as herein provided.

B Materials

Provide necessary materials to remove the marking completely.

C Construction

Remove the markings completely. Use a high-pressure air blower to clean the groove.

D Measurement

The department will measure Remove Pavement Marking Grooved Tape by the linear foot of complete removal, acceptably completed.

E Payment

The department will pay for measured quantities at the contract unit price under the following bid items:

ITEM NUMBER	DESCRIPTION	UNIT
SPV. 0090.01	Remove Pavement Marking Grooved Contrast Tape 4-Inch	LF
SPV. 0090.02	Remove Pavement marking Grooved Contrast Tape 8-Inch	LF

Payment is full compensation for removing pavement marking.

102. Remove Pavement Markings 12-Inch, Item SPV.0090.03.

A Description

Complete removal of markings according to standard spec 646.3.4 except as modified herein.

B Materials

Provide necessary materials to remove the marking completely.

C Construction

The removal shall be to the satisfaction of the engineer.

D Measurement

The department will measure Remove Pavement Marking 12".

E Payment

The department will pay for measured quantities at the contract unit price under the following bid items:

ITEM NUMBER	DESCRIPTION	UNIT
SPV. 0090.03	Remove Pavement Marking 12"	LF

Payment is full compensation for removing pavement marking.

103. Pavement Marking Contrast Epoxy 4-inch, Item SPV 0090.04.

A Description

This special provision describes furnishing and installing contrast epoxy pavement marking according to standard spec 646.

B Materials

Furnish epoxy pavement marking materials according to standard spec 646.

C Construction

Apply the 1 ½ wide black epoxy with a 4-inch separation between the two black lines for the first pass, followed by a 4-inch wide white epoxy line second pass, for a total width of 7-inches. Construct epoxy pavement marking according to the pertinent requirements of standard spec 646.3.

D Measurement

The department will measure Pavement Marking Contrast Epoxy 4-inch by the linear foot of line, acceptably completed. Shall be according to standard spec 646.4 for solid and intermittent lines. This item measured by the linear foot of 4 inch wide white plus 1 ½" black on each side for a total of 7 inch wide line.

E Payment

The department will pay for measured quantities at the contract unit price under the following bid items:

ITEM NUMBER	DESCRIPTION	UNIT
SPV. 0090.04	Pavement Marking Contrast Epoxy 4-Inch	LF

Payment is full compensation for cleaning and preparing the pavement surface; furnishing and installing the material; furnishing, placing, and removing temporary pavement marking, if necessary.

104. Pavement Marking Contrast Epoxy 8-inch, Item SPV 0090.05

A Description

This special provision describes furnishing and installing contrast epoxy pavement marking according to standard spec 646.

B Materials

Furnish epoxy pavement marking materials according to standard spec 646.

C Construction

Apply the 1 ½ wide black epoxy with a 8-inch separation between the two black lines for the first pass, followed by a 8-inch wide white epoxy line second pass, for a total width of 11 inches. Construct epoxy pavement marking according to the pertinent requirements of standard spec 646.3.

D Measurement

The department will measure Pavement Marking Contrast Epoxy 8-inch by the linear foot of line, acceptably completed. Shall be according to standard spec 646.4 for solid and intermittent lines. This item measured by the linear foot of 8 inch wide white plus 1 ½" black on each side for a total of 11 inch wide line.

E Payment

The department will pay for measured quantities at the contract unit price under the following bid items:

ITEM NUMBER	DESCRIPTION	UNIT
SPV. 0090.05	Pavement Marking Contrast Epoxy 4-Inch	LF

Payment is full compensation for cleaning and preparing the pavement surface; furnishing and installing the material; furnishing, placing, and removing temporary pavement marking, if necessary.

105. Cable Type 3#2/1#8 XLPE USE-2/RHH/RHW, Item SPV.0090.11.

A Description

This special provision describes furnishing and installing service cable according to current City of Milwaukee Electrical methods and National Electrical Code standards. The service cable shall consist of four cross-linked polyethylene covered, stranded, copper conductors. All work shall be according to standard spec 651.

B Materials

B.1.1

Unless otherwise specified, the cable to be furnished shall comply with the manufacture and test requirements of the Insulated Cable Engineers Association (ICEA) Specification No. S-61-402, NEMA WC5, latest revision.

B.1.2 Conductors

The conductors shall be of soft round annealed uncoated stranded copper conductor per ASTM B-3, ASTM B-8, and UL Standard UL-44. Conductors No. 8 A.W.G. or larger shall be stranded. Conductors smaller than No. 8 A.W.G. shall be solid unless otherwise specified. Stranding must meet the requirements of ASTM B8, Class B.

B.2 Insulation

B.2.1 600V

The insulation for cable rated 600V shall be cross XLP thermosetting chemically crosslinked polyethylene insulation according to industry standard ICEA Pub. No. S-95-658/Nema WC-70 (2009), latest revision, and shall be a nominal 45 mils. thickness. Insulation shall meet the ANSI/ASTM D2220-74 (latest revision) accelerated water absorption requirements and -30°C (-22°F) cold bend test with a separator applied between the stranded conductor and insulation to facilitate cable stripping. The outside diameter of the insulating covering must be circular and extruded concentrically over the conductor.

B.2.2 Nominal Thickness

The nominal insulation thickness around each individual conductor shall be not less than 90% of the thickness specified in the schedule.

B.2.3 Color Code

The insulation compound which covers each conductor making up a cable shall be color coded in conformance with the N.E.M.A. Color Code Standard, unless otherwise specified; however, printed color designations as in I.3.2 or I.3.3. will not be acceptable under this specification (see schedule). Individual cables will be black, red, white and green.

B.3 Marking

B.3.1

Identification for each conductor must be provided by colors according to I.M.S.A. Standards. The outer insulation must be marked with the following information at a minimum: conductor size (AWG), 600V, XLPE, 90°, RHW-2 or USE-2, manufacturer's name, date of manufacturer, and "CITY OF MILWAUKEE" identifiers. All markings must be a minimum of 1/8 inch in height. Marking shall be at approximately 2 foot intervals. A sequential footage marking must be located on the opposite side of the jacket. All marking must be perfectly legible with permanent white ink.

B.4 Round Cable

B.4.1 Cable

This cable shall consist of stranded, uncoated, conductors each concentrically encased with a cross linked polyethylene USE-2 rubber insulation.

B.4.2 Inspection and Tests

Each length of the individual insulated conductor and completed cable shall comply with all requirements of I.C.E.A. Standards S-61-402. Sampling and Test Methods shall be according to Part 6. A certified report of the tests made on the cable to show compliance with this specification may be required prior to shipment. If requested, a sample of the cable covered by the report shall also be submitted.

POWER, CABLE SCHEDULE FOR SPECIFICATION

	3#2/1#8		3#4/1#8	
Size of Conductor	#2	#8	#4	#8
Number of Conductors	3	1	3	1
Number of Wires in Conductor	7	7	7	7
Type of Insulation	3 Cross-Linked Polyethylene (XLP)	Cross-Linked Polyethylene (XLP)	3 Cross-Linked Polyethylene (XLP)	Cross-Linked Polyethylene (XLP)
Insulation Thickness	60 mils	60 mils	60 mils	60 mils
Insulation Voltage Rating	600 volt	600 volt	600 volt	600 volt
Insulation Color Code	1-white 1-black 1-red	1-green	1-white 1-black 1-red	1-green
Non-Hydroscopic Fill	None		None	

Moisture Resisting Sheath		
Jacket Thickness	None	None

	3#6/1#8		3#8/1#8	
Size of Conductor	#6	#8	#8	#8
Number of Conductors	3	1	3	1
Number of Wires in Conductor	7	7	7	7
Type of Insulation	3 Cross-Linked Polyethylene (XLP)	Cross-Linked Polyethylene (XLP)	3 Cross-Linked Polyethylene (XLP)	Cross-Linked Polyethylene (XLP)
Insulation Thickness	60 mils	60 mils	60 mils	60 mils
Insulation Voltage Rating	600 volt	600 volt	600 volt	600 volt
Insulation Color Code	1-white 1-black 1-red	1-green	1-white 1-black 1-red	1-green
Non-hydroscopic Fill	None		None	
Moisture Resisting Sheath				
Jacket Thickness	None		None	

All conductors shall be uncoated annealed soft copper.

C Construction

The cable shall be installed in P.V.C. conduit when indicated on plans. Any turf damage during installation of cable shall be restored (grass, asphalt or concrete) by the contractor, All splices in luminaires and transformer bases, must be completed by the contractor unless otherwise designated on plans.

D Measurement

The department will measure Cable Type 3#8/1#8 XLPE USE-2/RHH/RHW, Cable Type 3#6/1#8 XLPE USE-2/RHH/RHW, Cable Type 3#4/1#8 XLPE USE-2/RHH/RHW, Cable Type 3#2/1#8 XLPE USE-2/RHH/RHW by the linear foot, acceptably completed.

E Payment

The department will pay for measured quantities at the contract unit price under the following bid item:

ITEM NUMBER	DESCRIPTION	UNIT
SPV. 0090.11	Cable Type 3#2/1#8 XLPE USE-2/RHH/RHW	LF

Payment is full compensation for furnishing and installation of the service cable and for removal of construction debris and site restoration.

106. Epoxy Injection Crack Repair-Special, Item SPV.0090.50.

A Description

This special provision describes repairing structural cracks in girder haunches using the epoxy injection method.

Conform to standard spec 509 as modified in this special provision.

B Materials

Furnish epoxy injection material that is insensitive to the presence of water and is composed of a two-component epoxy resin designed specifically for structurally re-bonding cracks in Portland cement concrete. The epoxy injection material shall conform to the following physical properties at 77 degrees F:

	Unmixed		Mixed
	Component A (Resin)	Component B (Catalyst)	
Weight per gallon, lbs	9.15 ±0.1	8.2 ±0.1	9.15 ±0.1
Viscosity, cps	500-700	120-160	275-350
Specific Gravity, g/cc	1.128 ±0.012	0.984 ±0.012	1.099 ±0.012
Color Straw	Straw	Straw	Straw
Shelf Life (closed containers)	2 years	2 years	---
Solids by Weight	---	---	100%
Pot Life (200 gram mass)	---	---	12-15 mins.
Mixing Ratio (by weight)	80%	20%	---
Mixing Ratio (by volume)	78%	22%	---
Bond Strength	---	---	2000 psi min
Shrinkage Resistance	---	---	ASTM C883
Thermal Compatibility	---	---	ASTM C884

Furnish surface seal material for confining the injected epoxy resin in the cracks that meets the following requirements:

1. Adequate strength to hold the injection fittings firmly in place to resist injection pressures and prevent leakage during injection
2. Non-sag consistency
3. Insensitive to the presence of water
4. Controlled cure time
5. Two-component epoxy resin
6. 100% solids by weight
7. Applicable to wet surfaces
8. Viscosity should be paste

C Construction

C.1 Injection Equipment

Use equipment to meter and mix the two-epoxy resin components and to inject the mixture into the cracks. The equipment shall be portable and have positive displacement type pumps equipped with an interlock to provide positive ration control of exact proportions of the two components at the nozzle. Use electric or air powered pumps that provide in-line metering and mixing.

Use injection equipment that has automatic pressure control capable of discharging the mixture at any present pressure up to 160 psi (±5 psi) and is equipped with a manual pressure control override.

The equipment shall have the capability of maintaining the volume ratio for the mixture prescribed by the manufacturer of the epoxy resin material within a tolerance of ±5% by volume at any discharge pressure up to 160 psi.

The injection equipment shall be equipped with sensors on both the Component A and B reservoirs that will automatically stop the machine when only one component is being pumped to the mixing head.

C.2 Surface Area Preparation

Clean the surface areas adjacent to cracks of all dirt, dust, grease, oil, efflorescence, or other foreign matter, which may be detrimental to adhesion of the surface seal material. Acids and corrosives will not be permitted for cleaning.

Install injection ports along the cracks on both faces of the pier at intervals of 4 to 10 inches, or as appropriate to accomplish full penetration of the injection resin. Center the injection ports over the cracks and secure in place using surface seal material. Where possible, install the injection ports over the widest areas of the cracks.

Apply the surface seal material to the face of the crack between the entry ports. For known through cracks, apply the surface seal material to both faces of the member. Before proceeding with the injection operation, allow sufficient time to elapse for the surface seal material to gain adequate strength.

C.3 Epoxy Injection

Install the epoxy injection resin according to the manufacturer's instructions.

During installation, in general, limit pressures to 35 psi at the point of entry into the crack.

Start the injection at one end and continue the injection in succession along the crack until all ports have been injected and flow has been established between them.

C.4 Finishing and Clean-Up

When cracks are completely filled, cure the epoxy resin for a sufficient length of time so that when the surface seal is removed, there is no draining or runback of the epoxy material from the cracks. Grind, or use other appropriate method, to remove surface seal material, excess epoxy material, and injection ports. No epoxy material shall extend beyond the plane of the surfaces of the in-situ concrete.

D Measurement

The department will measure Epoxy Injection Crack Repair-Special in length by the linear foot of crack, acceptably repaired.

E Payment

The department will pay for measured quantities at the contract unit price under the following bid items:

ITEM NUMBER	DESCRIPTION	UNIT
SPV.0090.50	Epoxy Injection Crack Repair-Special	LF

Payment is full compensation for furnishing and placing the epoxy sealant, including any cleaning before and after injection.

107. Survey Project 1100-01-77, Item SPV.0105.01.

A Description

This special provision describes modifying standard spec 105.6 and 650 to define the requirements for construction staking for this contract. Conform to standard spec 105.6 and 650 and as follows.

The department will not perform any construction staking for this contract. Obtain engineer's approval before performing all survey required to lay out and construct the work under this contract.

Replace standard spec 650.1 with the following:

This section describes the contractor-performed construction staking required under individual contract bid items to establish the horizontal and vertical position for all aspects of construction including

- storm sewer
- base
- curb and gutter
- curb ramps
- bridges
- pavement
- pavement markings (temporary and permanent)
- barriers (temporary and permanent)
- overhead signs
- freeway and local street lighting
- electrical installations

- supplemental control
- slope stakes
- traffic signals
- ITS
- FTMS
- paths
- utilities
- conduit
- traffic control items

B (Vacant)

C Construction

Add the following to standard spec 650.3.1 (5):

Confirm with engineer before using global positioning methods to establish the following:

1. Structure layout horizontal or vertical locations.
2. Concrete pavement vertical locations.
3. Curb, gutter, and curb and gutter vertical locations.
4. Concrete barrier vertical locations.
5. Storm Sewer layout horizontal or vertical locations, including structure centers, offsets, access openings, rim and invert elevations.

Replace standard spec 650.3.1.1(2) with the following:

- (6) Maintain neat, orderly, and complete survey notes, drawings, and computations used in establishing the lines and grades. This includes:

- Raw data files
- Digital stakeout reports
- Control check reports
- Supplemental control files (along with method used to establish coordinates and elevation)
- Calibration report

Make the survey notes and computations available to the engineer within 24 hours as the work progresses unless a longer period is approved by the engineer.

Replace standard spec 650.3.1.2.3.1 with the following:

The department will provide the contractor staking packet as described in the Construction and Materials Manual (CMM) 7.10. At any time after the contract is awarded, the available survey and design information may be requested. The department will provide that information within 5 business days of receiving the contractor's request. The department incurs no additional liability beyond that specified in standard spec 105.6 or standard spec 650 by having provided this additional information.

Add the following to standard spec 650.3.1.2.5 as paragraph three:

Record all subgrade elevation checks and submit a hard copy to the engineer within 24 hours or as requested by the engineer.

D Measurement

Replace standard spec 650.4 with the following:

- (1) The department will measure Survey Project 1100-01-77 as a separate single lump sum unit, acceptably completed.

E Payment

Replace standard spec 650.5 with the following:

The department will pay for measured quantities at the contract unit price under the following bid item:

ITEM NUMBER	DESCRIPTION	UNIT
SPV.0105.01	Survey Project 1100-01-77	LS

Payment is full compensation for performing all survey work required to lay out and construct all work under this contract and for adjusting stakes to ensure compatibility with existing field conditions. The department will not make final payment for this item until the contractor submits all survey notes and computations used to establish the required lines and grades to the engineer within 24 hours of completing this work. Re-staking due to construction disturbance and knock-outs will be performed at no additional cost to the department.

sef-650-005-(20181219)

108. Maintenance of Lighting Systems, Item SPV.0105.11.

A Description

This special provision describes maintaining existing and proposed lighting system beginning on the date that the contractor's activities, including electrical, begin at the job site. Properly operate and maintain all existing and proposed lighting systems which are part of or which may be affected by, the work until final acceptance or as otherwise determined by the engineer.

Before performing any excavation, removal, or installation work, including electrical, for the project, initiate a request for maintenance transfer and preconstruction inspection, as specified in this special provision. Conduct the transfer and inspection in the engineer's presence and a representative of the party or parties responsible for maintenance of any lighting systems which may be affected by the work. Request the maintenance preconstruction inspection at least seven calendar days before the desired inspection date.

Existing lighting systems, when shown on the plans, are intended only to indicate the general equipment installation of the systems involved, possibly not exactly representing the field conditions. A site visit will confirm the exact condition of the electrical equipment and systems to be maintained.

Issues found during contractor assessment can be discussed and addressed by contacting the SE Region Lighting Engineer (Eric Perea) before transferring maintenance responsibility to the contractor.

Maintenance of the lighting system includes lighting control cabinet(s): HL-40-SL, HL-40-CM, and HL-40-HP

The following lighting control cabinet(s) will be used long enough to allow the installation of temporary lighting: None

B (Vacant)

C Construction

C.1 Existing Lighting Systems

Existing lighting systems are defined as any lighting system or part of a lighting system in service before this contract. The contract drawings indicate the general extent of any existing lighting. Understand the effort required for compliance with these specifications; Clear and replace any knockdowns or damage caused to the existing lighting system, regardless of who causes the damage. Maintain existing lighting system as follows:

Partial Maintenance: Only maintain the affected circuits if the number of circuits affected by the contract is equal to or less than 40% of the total number of circuits in a given controller and the controller is not part of the contract work unless otherwise indicated. Obtain engineer approval to isolate the affected circuits by in-line waterproof fuse holders as specified elsewhere

Full Maintenance: Maintain the entire controller and all associated circuits if the number of circuits affected by the contract is greater than 40% of the total number of circuits in a given controller, or if the controller is modified in any way under the contract work.

C.2 Proposed Lighting Systems

Proposed lighting systems are any temporary or final lighting systems or part of a lighting system to be constructed under this contract.

Maintain all items installed under this contract, including all equipment failures or malfunctions as well as equipment damage by the motoring public, contractor operations, or other sources.

C.3 Maintenance Operations

Maintain lighting units (including sign lighting), cable runs, and lighting controls. If a pole is knocked down or sign light damage is caused by normal vehicular traffic, promptly clear the lighting unit and circuit

discontinuity, and restore the system to service. Reinstall the lighting unit (if salvageable), or install a new one.

Provide weekly night-time patrol of the lighting system, with patrol reports filed on standard forms as designated by the engineer. Send a copy to the region lighting coordinator.

Correct the deficiencies within a time frame acceptable to the engineer. Remaining deficiencies may require corrective action on specific lighting system equipment as described in the chart or based on material availability.

Incident or Problem	Service Response Time	Service Restoration Time	Permanent Repair Time
Control cabinet out	12 hours	24 hours	7 Calendar days
Hanging mast arm	Emergency - As Soon As Possible	na	7 Calendar days
Motorist caused damage or leaning light pole 10 degrees or more	Emergency - As Soon As Possible	7 Calendar days	14 Calendar days
Circuit out – Needs to reset breaker	12 hours	12 hours	na
Circuit out – Cable trouble	12 hours	7 Calendar days	21 Calendar days
Outage of 3 or more successive lights	12 hours	7 Calendar days	na
Outage of 75% of lights on one tower	12 hours	7 Calendar days	na
Outage of light nearest RR crossing approach, Islands and gores	12 hours	7 Calendar days	na
Outage (single or multiple non successive lights) found on night outage survey	na	na	7 Calendar days

C.4 Lighting

1. **Serve Response Time:** The amount of time from the initial contractor notification to the patrolman physically arriving.
2. **Service Restoration Time:** The amount of time from the initial contractor notification to a fully operational system again. (In cases of motorist-caused damage, the undamaged portions of the system are operational.)
3. **Permanent Repair Time:** The amount of time from initial contractor notification until permanent repairs are made unless the contractor was required to make temporary repairs to meet the service restoration requirement. Temporary repairs that do not meet the service restoration requirements require engineer's approval.

C.5 Operation of Lighting

Maintain operational lighting every night, from dusk until dawn. Do not operate duplicate lighting systems (such as temporary lighting and proposed new lighting) simultaneously. Do not keep lighting systems in operation during long daytime periods. Ensure that the lighting system is fully operational and approved by the engineer before submitting a pay request.

D Measurement

The department will measure Maintenance of Lighting Systems as a single lump sum unit, acceptably completed.

E Payment

The department will pay for measured quantities at the contract unit price under the following bid item:

ITEM NUMBER	DESCRIPTION	UNIT
SPV.0105.11	Maintenance of Lighting Systems	LS

Payment is full compensation for maintenance of lighting systems, both existing and proposed, weekly night-time patrol of the lighting system, mobilization, and filed patrol reports.

- 109. Trnspt and Install State Furn Traffic Signal Cabinet, IH 41 Ramps & STH 100/W Silver Spring (CB1), Item SPV.0105.30;
Trnspt and Install State Furn Traffic Signal Cabinet, IH 41 Ramps & STH 100/W Silver Spring (CB2), Item SPV.0105.31;
Trnspt and Install State Furn Traffic Signal Cabinet, STH 100/W Silver Spring & STH 100/N Lovers Ln, Item SPV.0105.32;
Trnspt and Install State Furn Traffic Signal Cabinet, IH 41 NB Ramps & Good Hope Rd (CB1), Item SPV.0105.33.**

A Description

This special provision describes the transporting and installing of department furnished materials for traffic signals as the plans show and as follows.

B Materials

Use materials furnished by the department including: the traffic signal controller and the traffic signal cabinet.

Pick up the department furnished materials at the department's Electrical Shop located at 935 South 60th Street, West Allis. Notify the department's Electrical Field Unit at (414) 266-1170 and make arrangements for picking up the department furnished materials five working days prior to picking the materials up.

Provide all other needed materials in conforming to standard spec 651.2, 652.2, 653.2, 654.2, 655.2, 656.2, 657.2, 658.2 and 659.2.

C Construction

Perform work conforming to standard spec 651.3, 652.3, 653.3, 654.3, 655.3, 656.3, 657.3, 658.3 and 659.3 except as specified below.

Request a signal inspection of the completed signal installation to the engineer at least five (5) working days prior to the time of the requested inspection. The departments' Region Electrical personnel will perform the inspection.

Coordinate directly with the department's traffic signal cabinet vendor {TAPCO at (262) 814-7327 or rickk@tapconet.com / TCC at (651) 439-1737 or mallwood@trafficcontrolcorp} to schedule the cabinet acceptance testing. Coordinate with the department's Electrical Field Unit at (414) 266-1170 to participate in the acceptance testing. The department has final determination of the cabinet acceptance testing date and time.

D Measurement

The department will measure Transport and Install Traffic Signal Cabinet IH 41 Ramps & STH 100/W Silver Spring (CB1), IH 41 Ramps & STH 100/W Silver Spring (CB2), STH 100/W Silver Spring & STH 100/N Lovers Ln (CB1) and IH 41 NB Ramps & Good Hope Rd (CB1) as a single lump sum unit of work, in place and acceptably completed.

E Payment

The department will pay for measured quantities at the contract unit price under the following bid item:

ITEM NUMBER	DESCRIPTION	UNIT
SPV.0105.30	Trnspt & Install State Furn Traffic Signal Cabinet, IH 41 Ramps & STH 100/W Silver Spring (CB1)	LS
SPV.0105.31	Trnspt & Install State Furn Traffic Signal Cabinet, IH 41 Ramps & STH 100/W Silver Spring (CB2)	LS
SPV.0105.32	Trnspt & Install State Furn Traffic Signal Cabinet, STH 100/W Silver Spring & STH 100/N Lovers Ln	LS
SPV.0105.33	Trnspt & Install State Furn Traffic Signal Cabinet, IH 41 NB Ramps & Good Hope Rd (CB1)	LS

Payment is full compensation for transporting and installing the traffic signal controller and the traffic signal cabinet; for furnishing and installing all other items necessary (such as, wire nuts, splice kits and/or connectors, tape, insulating varnish, ground lug fasteners, etc.) to make the proposed system complete from the source of supply to the most remote unit and for clean-up and waste disposal.

SER-658-005 (20170419)

110. Temp Non-Intrusive Veh Detect System, STH 100/W Silver Spring & STH 100/N Lovers Ln, Item SPV.0105.34.

A Description

This work shall consist of furnishing, installing, maintaining and placing into operation a temporary non-intrusive vehicle detection system (NIVDS) as the plans show, and as follows.

B Materials

Meet minimum requirements for a system that detects vehicles on a roadway and provides detection outputs to a traffic signal controller. The materials shall also include all brackets, mounting hardware, cable, terminations, interface panels, and all other incidentals for the installation of the non-intrusive vehicle detection equipment. This equipment shall meet the NEMA environmental, power and surge ratings as set forth in NEMA TS2 specifications.

All detection equipment, components, and terminations supplied under this item shall be fully compatible with the temporary traffic signal controller supplied for the project. The system architecture shall fully support Ethernet networking of system components. All required interface equipment needed for transmitting and receiving data shall be provided with the NIVDS.

The NIVDS shall provide flexible detection zone placement anywhere and at any orientation. Preferred detector configurations shall be detection zones placed across lanes of traffic for optimal count accuracy, detection zones placed parallel to lanes of traffic for optimal presence detection accuracy of moving or stopped vehicles. Detection zones shall be able to be overlapped for optimal road coverage.

C Construction

The temporary NIVDS shall be installed by supplier factory-certified installers and as recommended by the supplier and documented in installation materials provided by the supplier.

In the event, at installation or turn on date, a noticeable obstruction is present in line with the detection zone(s), the contractor shall be obligated to advise the engineer before setting the zone.

The non-intrusive vehicle detection system, as shown in the traffic signal construction plans, shall be complete, in place, tested, and in full operation during each stage of construction.

Maintain all temporary vehicle detection zones as the plans show or as the engineer directs. The temporary vehicle detection zones shall be set near the vicinity and with approximate distance from the stop bar as shown on the plans. Check temporary vehicle detection zones every other week and at the opening of each stage of temporary traffic signal operation to ensure that they are working properly and aimed properly. Periodic adjustment of the detection zones and/or moving of the temporary vehicle detection sensors may be required due to changes in traffic control, staging, or other construction operations.

Ensure the non-intrusive vehicle detection system stays in clean working order. Periodic cleaning of the equipment may be required due to dirt and dust build-up.

D Measurement

The department will measure Temporary Vehicular Video Detection System for STH 100/W Silver Spring & STH 100/N Lovers Ln as a single lump sum unit, acceptably completed.

E Payment

The department will pay for measured quantities at the contract unit price under the following bid item:

ITEM NUMBER	DESCRIPTION	UNIT
SPV.0105.34	Temp Non-Intrusive Veh Detect System, STH 100/W Silver Spring & STH 100/N Lovers Ln	LS

Payment is full compensation for furnishing and installing the temporary non-intrusive vehicle detection system, including cabling, mounting brackets, mounting hardware, terminations, interface panels, testing and set up; for periodic checking and resetting of detection zones; for periodic cleaning for dirt and dust build-up; and for removing all equipment at the completion of the project.

ser-658-001 (202170412)

- 111. Temp Infrared EVP System IH 41 SB Ramps & STH 100/W Silver Spring, Item SPV.0105.35;**
Temp Infrared EVP System IH 41 NB Ramps & STH 100/W Silver Spring, Item SPV.0105.36;
Temp Infrared EVP System STH 100/W Silver Spring & STH 100/N Lovers Ln, Item SPV.0105.37

A Description

This special provision describes maintaining an emergency vehicle preemption system during construction at the temporary signalized intersection as shown in the plans.

B Materials

Furnish an emergency vehicle preemption system compatible with the municipality's systems and users. Contact the appropriate municipality for information to confirm the operational requirements of the temporary emergency vehicle preemption system.

C Construction

The Temporary EVP System, as shown in the temporary traffic signal plans or as directed by the engineer, shall be complete in place, tested, and in full operation during each stage and sub-stage of construction.

Install the EVP system as shown in the plans for each construction stage and according to the manufacturer's recommendations. Detectors may be mounted on the temporary traffic signal span wire or wood poles. Relocate the temporary EVP detectors to a suitable location if construction activities and/or construction staging changes impede the detector operation. Arrange for testing of equipment prior to acceptance of the installation for each construction stage.

All cables associated with the temporary EVP system shall be routed to the cabinet. Each lead shall be appropriately marked as to which EVP channel it is associated.

Periodic adjustment and/or moving of the temporary EVP detectors may be required due to changes in traffic control, staging, or other construction operations.

Ensure that the temporary EVP system stays in clean working order. Periodic cleaning of the equipment may be required due to dirt and dust build-up.

Remove the temporary EVP system upon project completion.

Provide the engineer records of all EVP settings used during construction.

D Measurement

The department will measure Temporary Emergency Vehicle Preemption System as a single lump sum unit of work, acceptably completed.

E Payment

The department will pay for measured quantities at the contract unit price under the following bid item:

ITEM NUMBER	DESCRIPTION	UNIT
SPV.0105.35	Temp Infrared EVP System IH 41 SB Ramps & STH 100/W Silver Spring	LS
SPV.0105.36	Temp Infrared EVP System IH 41 NB Ramps & STH 100/W Silver Spring	LS
SPV.0105.37	Temp Infrared EVP System STH 100/W Silver Spring & STH 100/N Lovers Ln	LS

Payment is full compensation for furnishing and installing all required equipment, materials, and supplies; for maintaining and changing the EVP detectors to match the plans, traffic control, and construction staging; for relocating the temporary EVP detectors due to construction activities, if required; for testing the EVP system for each stage and sub-stage of construction; for periodically cleaning all temporary EVP detectors; for cleaning up and properly disposing of waste.

112. Trnspt and Install State Furn Radar Detect Sys, IH 41 Ramps & STH 100/W Silver Spring, Item SPV.0105.38; Trnspt and Install State Furn Radar Detect Sys, STH 100/W Silver Spring & STH 100/N Lovers Ln, Item SPV.0105.39.

A Description

This special provision describes the transporting and installing of department furnished Radar Detection System on monotube poles or arms as the plans show and as follows.

B Materials

Pick up the department furnished Radar System at the department's electrical shop located at 935 South 60th Street, West Allis. Notify the department's electrical field unit (EFU) at (414) 266-1170 to make arrangements for picking up the department furnished materials at least five working days prior to material pick-up.

C Construction

Install the department furnished pole/arm mounting brackets, extension arms (if required), and radar units per manufacturer recommendations in the locations determined by the department.

Install the power and communication cable to run continuously (without splices) from the traffic signal cabinet to the pole handhole plus an additional 16-feet in each pull box and an extra 10-feet in the pole handhole. Install the detector unit cable whip from the detector unit to the pole handhole. Splice the detector unit cable whip to the power and communication cable in the pole handhole using the provided junction box.

Mark each end of the lead in the traffic signal cabinet and each cable in the pole handhole to indicate the equipment label (i.e. RA1, RA2, etc.) on the plans. For a cabinet that is not operating the signal, the contractor will terminate the ends. If the cabinet is operating the signal, the cabinet wiring will be done by the department.

Notify department's Electrical Shop at (414) 266-1170 upon completion of the installation and aiming of the radar units.

The department will provide the vendor's contact information. Coordinate directly with the department's radar detection system vendor to arrange for the vendor to program the radar detection system on site. Notify the department and vendor at least five working days prior to the date of programming. Assist the department and vendor with fine adjusting of the radar units during the radar system programming, if necessary.

D Measurement

The department will measure Transporting and Installing State Furnished Radar Detection System IH 41 Ramps & STH 100/W Silver Spring and STH 100/W Silver Spring & STH 100/N Lovers Ln as a single lump sum unit of work for each intersection, acceptably completed.

E Payment

The department will pay for measured quantities at the contract unit price under the following bid items:

ITEM NUMBER	DESCRIPTION	UNIT
SPV.0105.38	Trnspt & Install State Furn Radar Detect Sys, IH 41 Ramps & STH 100/W Silver Spring	LS
SPV.0105.39	Trnspt & Install State Furn Radar Detect Sys, STH 100/W Silver Spring & STH 100/N Lovers Ln	LS

Payment is full compensation for transporting and installing the radar detection system, cable, mounting hardware, and radar units; and assisting the department and vendor during the radar system programming.

SER-658-004 (20170419)

113. Trnspt and Install State Furn Vision Video Detect Sys IH 41 NB Ramps & Good Hope Rd, Item SPV.0105.40.

A Description

This special provision describes the transporting and installing of department furnished Traffic Signal Vision Video Detection System on Monotube and Luminaire arms.

B Materials

Pick up the department furnished Vision Video Detection System for all state maintained traffic signals for the project at the department's Electrical Shop located at 935 South 60th Street, West Allis. Notify the department's Electrical Field Unit at (414) 266-1170 to make arrangements for picking up the department furnished materials five working days prior to material pick-up.

C Construction

Install the Traffic Signal Terra Power Cable 18/3, the camera manufacturer's connector cable whip, pole/ bracket, extension arm (if required) and camera as shown on the plans (the final determination of location will be made by the department's electrical personnel to ensure best line of sight). The department Electrical Field Unit (EFU) shall install State-furnished Vision video detection equipment in the traffic signal control cabinet.

Install the Traffic Signal Terra Power Cable 18/3 to run continuously (without splices) from the traffic signal cabinet to the camera.

Mark each end of the lead appropriately to indicate the equipment label (i.e. VID 1, VID 2, etc.). Terminate the Terra power cable at each end per the manufacturer's specifications. Allow 3 feet of slack on each cable.

Notify department's Electrical Shop at (414) 266-1170 upon completion of the Monotube and Luminaire arm installation of the Traffic Signal Terra Power Cable 18/3 and camera at each intersection.

The department will provide notification of the video detection system vendor and provide the vendor's contact information. Coordinate directly with the department's video detection system vendor to arrange for the vendor to program the video detection. Notify the department and vendor at least five working days prior to the date of programming.

D Measurement

The department will measure Transport and Install State Furnished Video Detection System, IH 41 NB Ramps & Good Hope Rd as a single lump sum unit of work for each intersection, acceptably completed.

E Payment

The department will pay for measured quantities at the contract unit price under the following bid item:

ITEM NUMBER	DESCRIPTION	UNIT
SPV.0105.40	Trnspt and Install State Furn Vision Video Detect Sys IH 41 NB Ramps & Good Hope Rd	LS

Payment is full compensation for transporting and installing the Intersection Vision Video Detection System, Traffic Signal Terra Power Cable 18/3, mounting hardware, and cameras; arranging for and

providing programming by the vendor; and for furnished all labor, tools, equipment, and incidentals necessary to complete the contract work.

- 114. Trnspt Traffic Signal & Inter Lighting Materials IH 41 Ramps & STH 100/W Silver Spring, Item SPV.0105.41;
Trnspt Traffic Signal & Inter Lighting Materials STH 100/W Silver Spring & STH 100/N Lovers Ln, Item SPV.0105.42;
Trnspt Traffic Signal & Inter Lighting Materials IH 41 NB Ramps & Good Hope Rd, Item SPV.0105.43.**

A Description

This special provision describes the transporting of department furnished materials for traffic signals and intersection lighting.

B Materials

Transport materials furnished by the department including: monotube arms/poles and luminaire arms (to be installed on monotube assemblies).

Pick up the department furnished materials at the department's Electrical Shop located at 935 South 60th Street, West Allis. Notify the department's Electrical Field Unit at (414) 266-1170 and make arrangements for picking up the department furnished materials a minimum of five (5) working days prior to picking the materials up.

Provide all other needed materials in conforming to standard spec 651.2, 652.2, 653.2, 654.2, 655.2, 656.2, 657.2, 658.2 and 659.2.

C Construction

Perform work conforming to standard spec 651.3, 652.3, 653.3, 654.3, 655.3, 656.3, 657.3, 658.3 and 659.3 except as specified below.

D Measurement

The department will measure Transport Traffic Signal and Intersection Lighting Materials IH 41 Ramps & STH 100/W Silver Spring, STH 100/W Silver Spring & STH 100/N Lovers Ln and IH 41 NB Ramps & Good Hope Rd as a single lump sum unit and accepted.

E Payment

The department will pay for measured quantities at the contract unit price under the following bid item:

ITEM NUMBER	DESCRIPTION	UNIT
SPV.0105.41	Trnspt Traffic Signal & Inter Lighting Materials, IH 41 Ramps & STH 100/W Silver Spring	LS
SPV.0105.42	Trnspt Traffic Signal & Inter Lighting Materials, STH 100/W Silver Spring & STH 100/N Lovers Ln	LS
SPV.0105.43	Trnspt Traffic Signal & Inter Lighting Materials, IH 41 NB Ramps & Good Hope Rd	LS

Payment is full compensation for transporting the monotube poles/arms and luminaire arms (to be installed on monotubes). Installation of these materials is paid under a separate pay items.

ser-658-002 (20170414)

- 115. Trnspt & Install State Furn EVP Heads, IH 41 Ramps & STH 100/W Silver Spring, Item SPV.0105.44;
Trnspt & Install State Furn EVP Heads, STH 100/W Silver Spring & STH 100/N Lovers Ln, Item SPV.0105.45.**

A Description

This special provision describes transporting and installing department furnished Emergency Vehicle Preemption (EVP) Detector Heads and mounting brackets at IH 41 Ramps & STH 100/W Silver Spring and STH 100/W Silver Spring & STH 100/N Lovers Ln as the plans show and as follows.

B Materials

Pick up the department furnished materials at the department's Electrical Shop located at 935 South 60th Street, West Allis. Notify the department's Electrical Field Unit at (414) 266-1170 and make arrangements for picking up the department furnished materials five working days prior to picking the materials up.

C Construction

Install the EVP detector heads as shown on the plans. The department will determine the exact location to ensure that the installation does not create a sight obstruction. Mount the EVP detector heads and wire them per manufacturer instructions. For a cabinet that is not operating the signal, the contractor will terminate the ends and install the discriminators and card rack in the cabinet. If the cabinet is operating the signal, the cabinet wiring will be done by the department.

Notify the department's Electrical shop at (414) 266-1170 upon completion of the installation of the Emergency Vehicle Preemption (EVP) Detector Heads.

D Measurement

The department will measure Transport and Install State Furnished Emergency Vehicle Preemption (EVP) Detector Heads, IH 41 Ramps & STH 100/W Silver Spring and STH 100/W Silver Spring & STH 100/N Lovers Ln as a single lump sum unit and acceptably completed.

E Payment

The department will pay for measured quantities at the contract unit price under the following bid item:

ITEM NUMBER	DESCRIPTION	UNIT
SPV.0105.44	Trnspt & Install State Furn EVP Heads, IH 41 Ramps & STH 100/W Silver Spring	LS
SPV.0105.45	Trnspt & Install State Furn EVP Heads, STH 100/W Silver Spring & STH 100/N Lovers Ln	LS

Payment is full compensation for transporting and installing department furnished Emergency Vehicle Preemption (EVP) Detector Heads and mounting brackets.

ser-658-008 (20170419)

116. Trnspt & Install State Furn Audible Ped Signal System STH 100/W Silver Spring & STH 100/N Lovers Ln, Item SPV.0105.46

A Description

This special provision describes the transporting and installing of department furnished audible pedestrian signal equipment on traffic signal poles.

B Materials

Pick up the department furnished audible pedestrian signal equipment at the department's Electrical Shop located at 935 South 60th Street, West Allis. Notify the department's Electrical field unit (EFU) at (414) 266-1170 to make arrangements for picking up the department furnished materials at least five working days prior to material pick-up.

C Construction

Install the department furnished audible pedestrian signal equipment per manufacturer recommendations in the locations determined by the department.

Mark each end of the lead in the traffic signal cabinet and each cable in the pole handhole to indicate the equipment label (i.e. SB1, SB2, etc.) on the plans. For a cabinet that is not operating the signal, the contractor will terminate the ends. If the cabinet is operating the signal, the cabinet wiring will be done by the department.

Notify department's Electrical Shop at (414) 266-1170 upon completion of the installation of the audible pedestrian signal equipment.

The department will provide the vendor's contact information. Coordinate directly with the department's audible pedestrian signal equipment vendor to arrange for the vendor to program the system on site. Notify the department and vendor at least five working days prior to the date of programming. Assist the

department and vendor with equipment adjustments and setup during the system programming, if necessary.

D Measurement

The owner will measure Transport and Install State Furnished Audible Pedestrian Signal System as a single lump sum unit of work for each intersection, acceptably completed.

E Payment

The owner will pay for measured quantities at the contract unit price under the following bid item:

ITEM NUMBER	DESCRIPTION	UNIT
SPV.0105.46	Trnspt & Install State Furn Audible Ped Signal System STH 100/W Silver Spring & STH 100/N Lovers Ln	LS

Payment is full compensation for transporting and installing the audible pedestrian signal equipment and mounting hardware; assisting the department and vendor during the system setup and programming. Pedestrian signal cable will be paid for as a separate bid item.

117. Trnspt & Install State Furn FO Cable Pigtail 8-Ct CB1 (S40-1120), Item SPV.0105.47; Trnspt & Install State Furn FO Cable Pigtail 8-Ct CB1 (S40-1102), Item SPV.0105.48; Trnspt & Install State Furn FO Cable Pigtail 8-Ct CB1 (S40-1480), Item SPV.0105.49

A Description

This special provision describes the transporting and installing of fiber optic cable pigtail 8-ct in traffic signal cabinets.

B Materials

The department will furnish the pre-terminated fiber optic patch panel. The material will be provided with the traffic signal cabinet. The patch panel will have a pre-terminated fiber optic cable pigtail. Provide all patch panel attachment hardware.

Provide a 14 AWG XLP insulated, stranded, copper, 600 volt AC locate wire through the conduit run from the communication vault to the traffic signal cabinet. Connect the locate wire by using a silicone filled wire nut at each pull box, vault or other access point. Alternatively, use a single wire through the access points, leaving a 6 foot coil in each pull box, vault or other access point for splicing. All material under this item shall meet the requirements of standard spec 655.

C Construction

Install the patch panel on the side of the traffic signal cabinet opposite the electrical service at a location as approved by the engineer. Install the pre-terminated fiber optic cable in conduit from the patch panel to the communication vault as specified in standard spec 678.3.1. Fiber optic cable ends shall be covered securely to protect open ends during installation in raceways. Leave the remainder of the fiber optic cable coiled in the communication vault.

Connect the locate wire by using a wire nut at each access point. Alternatively, use a single wire through the access points.

D Measurement

The department will measure Transport and Install State Furnished FO Cable Pigtail 8-Ct as a single lump sum unit of work, in place and accepted.

E Payment

The department will pay for measured quantities at the contract unit price under the following bid item.

ITEM NUMBER	DESCRIPTION	UNIT
SPV.0105.47	Trnspt & Install State Furn FO Cable Pigtail 8-Ct CB1 (S40-1120)	LS
SPV.0105.48	Trnspt & Install State Furn FO Cable Pigtail 8-Ct CB1 (S40-1102)	LS
SPV.0105.49	Trnspt & Install State Furn FO Cable Pigtail 8-Ct CB1 (S40-1480)	LS

Payment is full compensation for transporting and installing pre-terminated patch panels, Ethernet switches, and fiber optic cable in conduit; furnishing and installing attachment hardware, fiber jumpers, CAT-5e cable, and locate wire.

**118. Vegetation Removal B-40-939, Item SPV.0105.50;
Vegetation Removal B-40-940, Item SPV.0105.51.**

A Description

This special provision describes removing and disposing of vegetation within slope paving limits and along ditch lines adjacent to bridge piers.

B (Vacant)

C Construction

Remove all vegetation within existing slope paving limits prior to any slope paving restoration and resealing. Remove vegetation alongside existing bridge piers and restore any ditch lines to grade to ensure proper drainage. Additional removal of vegetation interfering with the structure to be as directed by the engineer.

Perform vegetation removal work per standard spec 201.3, except as modified herein.

D Measurement

The department will measure bid items as a single lump sum unit for each structure, acceptably completed.

E Payment

The department will pay for measured quantities at the contract unit price under the following bid item:

ITEM NUMBER	DESCRIPTION	UNIT
SPV.0105.50	Vegetation Removal B-40-939	LS
SPV.0105.51	Vegetation Removal B-40-940	LS

Payment is full compensation for all vegetation removal required under this section and performed within the removal limits defined under this section and identified on the plans; handling, hauling, piling, burning, burying, trimming, chipping, wound treatment, re-handling, and disposing of waste and debris.

**119. Repair Chain Link Fence B-40-248, Item SPV.0105.52;
Repair Chain Link Fence B-40-249, Item SPV.0105.53.**

A Description

This special provision describes removing and resetting existing fence components and adding new hardware and accessories as needed to correct fence defects.

B Materials

Furnish new fence components that are according to the pertinent requirements of standard spec 616.

C Construction

Remove necessary fence components according to applicable portions of standard spec 204.

Preserve components to remain according to standard spec 616.3.3.5. Designated existing posts to be removed and reset. Existing fence fabric to be maintained in place and reattached to existing posts and new hardware. If existing fence components to remain are damaged during construction, they shall be replaced by the contractor at no additional cost.

Install new fence components and reinstall and/or reattach existing fence components according to standard spec 616.

D Measurement

The department will measure Repair Chain Link Fence bid items as a single lump sum unit for each structure, acceptably completed.

E Payment

The department will pay for measured quantities at the contract unit price under the following bid item:

SPV.0105.52	Repair Chain Link Fence B-40-248	LS
SPV.0105.53	Repair Chain Link Fence B-40-249	LS

Payment is full compensation for removing sections of fence components, installing new fence components, and reattaching existing fence components to new components.

120. Removing Loose Concrete, Item SPV.0165.50.

A Description

This special provision describes removing vertical, horizontal and overhead deteriorated concrete on structures as shown on the plans and applying a migrating corrosion inhibitor to areas of exposed steel reinforcing and concrete. This work shall be according to the pertinent parts of standard spec 517 and the details as shown in the plans.

B Materials

B.1 General

Furnish a migrating corrosion inhibitor for vertical, horizontal and overhead applications that is according to the pertinent requirements of standard spec 517, and with the following typical physical properties:

- Color appearance: clear yellow viscous liquid,
- pH: 9.0 - 9.7 (neat),
- Density: 8.6 – 8.8 lb./gal. (1.03 – 1.05 kg/liter),
- Viscosity (or flow) similar to syrup and higher than water.
- Odor: slight ammonia smell.
- Non-volatile content: 20 – 27%.

Migrating corrosion inhibitor provided in this section shall conform to the requirements for each type and class of concrete required, with the following typical physical properties and requirements:

- a. Organic liquid
- b. Water-based
- c. Non-flammable
- d. Non-vapor barrier
- e. Non-toxic, oral LD 50 2000 g/kg maximum, or lower
- f. Protects both anodic and cathodic areas
- g. Does not contain calcium nitrate
- h. Non-polluting after flushing or dilution
- i. Non-harmful to plant life after flushing or dilution
- j. Approved for potable water applications by NSF Standard 61
- k. Certified for potable water applications by Underwriters laboratories
- l. Not carcinogenic under occupational Safety and Health Agency, NTP, or IARC
- m. Seven year minimum usage experience as a migrating corrosion inhibitor
- n. Confirmed effective by ASTM G – 109
- o. Proven effective as reported by the Strategic Highway Research Program funded by the United States of America, Department of Transportation (DOT), federal government and state DOT's.

C Construction

C.1 Preparation

Remove all deteriorated concrete that is in danger of falling off of structure onto persons, traffic, or areas below the bridge, and as directed by the engineer. Sawcutting of edges is not needed. Concrete and adjacent surfaces should be dry, clean, and free of all dirt, oil, grease, efflorescence, sealers, coatings, curing compounds, membranes, rubber tire marks, and asphalt. Clean surface by stream cleaning, water blasting, sandblasting, or shot blasting. Use an air compressor with water and oil trap to ensure the

cleaning method does not apply materials intended for removal. Use brush, broom, sweeper, or air compressor on surfaces as final cleaning before application. Use brush, broom, sweeper, or air compressor to chase cracks as final cleaning before application. Do not apply if the ambient temperature near the applied concrete surface is expected to be below freezing water temperature within 12 hours of application. Use of power hammers is not allowed.

C.2 Surface Application

Use the corrosion inhibitor for vertical, horizontal or overhead surface applications. Apply the solution by spray (conventional airless or hand pressure spray equipment), roller, squeegee, or paintbrush. Apply a rate of 150 square feet per gallon (3.7 square meters per liter). Minimal dry time is required and is usually minutes after treatment. Use of concrete substrate, such as for traffic, may resume when treatment is dry to touch.

D Measurement

The department will measure Removing Loose Concrete by the square foot, acceptably completed.

E Payment

The department will pay for measured quantities at the contract unit price under the following bid item:

ITEM NUMBER	DESCRIPTION	UNIT
SPV.0165.50	Removing Loose Concrete	SF

Payment is full compensation for concrete removal and disposal, cleaning preparation, furnishing, and applying the product.

121. Fiber Wrap Reinforcing Non-Structural, Item SPV.0165.51.

A Description

This special provision describes providing non-structural protection using externally bonded, high-strength, fiber reinforced polymer (FRP) composite/epoxy resin systems field-applied per the details shown on the plans.

B Materials

Furnish a glass or carbon composite fabric that is a continuous unidirectional filament woven fabric with a primary fiber of electrical (E) glass or carbon, respectively.

Use a two-component, solvent-free with 0% Volatile Organic Compound (VOC) epoxy that is supplied by the manufacturer. Polyester resin shall not be allowed as a substitute for epoxy resin. Deliver epoxy materials in factory sealed containers with the manufacturer's labels intact and legible with verification of the date of manufacture and shelf life.

The protective top coating shall be concrete gray in color and match the color of the adjacent unwrapped concrete. Protective top coating shall be vapor permeable and UV resistant.

The use of more than one FRP system in an application is not permitted.

Store products in a protected area at a temperature between 40 deg. F and 100°F with no moisture contact, no UV exposure, protected from dirt, chemicals, and physical damage, and according to the manufacturer's requirements. Do not use components exceeding their shelf lives.

Provide the following to the engineer:

- The manufacturer's data sheet indicating physical, mechanical and chemical characteristics of all materials used in the FRP system including the primer, putty, resin, saturant, fibers, and top coating.
- The manufacturer's Material Safety Data Sheets (MSDS) for all materials used.
- The manufacturer's instructions for installation and repair, including information on lap details if required.
- The manufacturer's storage and handling requirements of all materials.

Supplied composite fabric and epoxy resin products must have a minimum of ten installations. Furnish proof of successful installations including date of construction and owner references. Furnish certified test reports including 1000 hour tests for 140° Fahrenheit, water, and salt water.

C Construction

C.1 Certified Applicators

Installers shall have a minimum of three years of experience performing similar FRP composite strengthening and be trained and certified by the manufacturer of the supplied FRP composite/epoxy resin system being used. Submit a list of completed surface bonded FRP composite strengthening projects completed with the manufacturer's FRP composite system in the past three years. The list shall include a minimum of 10 projects with the proposed FRP system, the dates when work was performed, general description of work, quantity of work and owner references. Provide written verification from the FRP composite manufacturer that the applicator has received the required training and is a certified installer by the FRP manufacturer.

C.2 Surface Preparation

Remove spalled and loose concrete. Treat any areas of active corrosion of the reinforcement and patch the concrete surface so as to restore it to its original dimensions. When patching the concrete substrate, remove defective concrete down to sound concrete; the extents of the area to be removed and patched shall be 1/2-inch beyond the boundary of the distress on all sides. If there is a loss of bond between the reinforcing steel and the concrete, remove the surrounding concrete to a depth equal to the greater of 3/4-inch or the maximum aggregate size plus 1/4-inch. Allow patches to cure a minimum of 10 days before FRP application or until the surface moisture is less than 4%.

Epoxy inject cracks in the concrete larger than 0.25 mm in width at least 24 hours prior to FRP installation. Seal cracks smaller than 0.25 mm in width in aggressive environments at the direction of the engineer. This work to be paid for under a separate bid item per the plans.

Grind uneven surfaces or protrusions until smooth. Any corners or edges shall be rounded over to a minimum radius of 1/2-inch; this requirement also applies to beveled edges which must be chamfered to eliminate sharp spots.

The concrete surface shall be clean, and free of any material that could interfere with bonding, such as dirt, grease, wax, etc. The surface must also be free of moisture with a maximum moisture content of 4%. Immediately prior to bonding, all contact surfaces shall receive a final cleaning by hand or oil-free compressed air to remove any residual dust, powder residue or laitance.

C.3 Installation

Place FRP only under the following conditions or per manufacturer's recommendation:

Ambient temperature and the temperature of the epoxy resin components shall be between 55 and 90 degrees F during the entire application process.

Relative humidity less than 85 percent.

Surface temperature more than 5 degrees F above the dew point.

Moisture level of all contact surfaces, included patched areas, less than 4% unless the resin has been specifically formulated for wet applications.

Unless directed otherwise by the engineer, install the FRP after all dead loads have been applied to the bridge. Do not install FRP while the component being repaired is subjected to live loads.

Apply, per manufacturer's instructions, a system-compatible putty as required to fill uneven surfaces or recesses.

Apply the primer coat uniformly to the substrate using a roller or trowel. Allow primer to become tacky, or per manufacturer's instructions before applying fiber wrap. Primed surface shall be protected from all contaminants (i.e., dust, moisture, etc.) prior to the application of the fiber wrap.

Mix the components of the epoxy resin with a mechanical mixer and apply the epoxy resin uniformly to the fiber at a rate that ensures complete saturation of the fabric. Apply saturating resin uniformly to the prepared substrate. Begin resin application within one hour after the batch has been mixed. Use all resin within the pot life as specified by the manufacturer.

Apply the fabric per manufacturer's recommendation. Handle fiber wraps in a manner to maintain fiber straightness and prevent fiber damage. Any kinks, folds, or severe waviness will not be accepted. Use

rollers or hand pressure to remove any air trapped between the fabric and the concrete, or between fabric plies. Rolling must be parallel to the direction of the fibers to avoid fiber misalignment or damage. Do not use

Stagger the joints between plies so that a continuous sheet in one ply will span the joints of the sheets in the ply below. If multiple plies cannot all be placed in one day, defer to the manufacturer to determine the extent of the cure and surface preparation required for the previously placed layers required before proceeding. If required, laps shall be per manufacturer's instructions, with a minimum edge lap of 6 inches and a minimum end lap of 12 inches. Laps should be staggered between plies.

Cover the final layer of fabric with a coat of epoxy that produces a uniform finished surface per manufacturer's instructions.

Cure per manufacturer's instructions. The FRP system shall be protected from weather, large temperature variations, moisture, sand, dust, and other foreign particles during curing. Do not allow the system to be subjected to live loads until it is completely cured. Defer to manufacturer's instructions regarding the degree of cure which must be achieved before additional dead loads can be applied to the wrapped member.

An additional protective coating is required to protect the fibers from the elements, specifically UV radiation, and to give the final aesthetic effect. Install protective coating per manufacturer's instructions after the field inspection described in section C.4.2 has been conducted. To prepare the FRP surface to receive the coating, clean and roughen the exterior surfaces of the composite wrap using a light abrasive after the final epoxy coat is completely polymerized. The abrasive shall be of the appropriate hardness to roughen the surface without damaging the fibers. Remove all dust, dirt, and other bond inhibiting materials and dry all cleaned and roughened surfaces.

C.4 Testing and Acceptance

C.4.1 Records and Sampling

The contractor shall record the following information for each installation:

- Date, time, and specific location of installation.
- Surface preparation methods.
- Widths and lengths of cracks not injected with epoxy.
- Material information including product used, fiber and resin lot/batch numbers, mixture ratios, mixing times, etc.
- Ambient temperature, relative humidity, and general weather observations at the beginning and end of each installation.
- Concrete surface temperature, concrete moisture content, and surface cleanliness.
- Number of FRP layers used and fiber orientation of each layer.
- Square footage of fabric and volume of epoxy used each day.

C.4.2 Field Testing

In the presence of the engineer, the contractor will conduct a visual and acoustic sounding inspection to test for defects such as voids, delaminations, external cracks, chips, cuts, loose fibers, external abrasions, blemishes, foreign inclusions, depressible raised areas, or fabric wrinkles. Conduct this inspection prior to placement of the protective coating, but after FRP has fully cured.

In the presences of the engineer, the contractor will conduct a visual inspection of the protective coating for damage including but not limited to cracking, crazing, blisters, peeling, or external abrasions. Conduct this inspection after placement and cure of protective coating.

If any defects are found, they must be repaired as detailed in C.4.3 or removed and replaced.

C.4.3 Required Remediation

Inject or back fill any small voids or bubbles (1-1/2" diameter or less) with epoxy. If five or more such voids are found in an area smaller than 10 square feet, submit a proposed remediation procedure subject to the acceptance of the engineer.

Voids or delaminated areas greater than 3 inches in diameter or an equivalent rectangular area shall be reported to the engineer. Proposed remediation procedure(s) for addressing these areas are subject to the acceptance of the engineer.

D Measurement

The department will measure Fiber Wrap Reinforcing Non-Structural by the square foot, acceptably completed.

E Payment

The department will pay for measured quantities at the contract unit price under the following bid item:

ITEM NUMBER	DESCRIPTION	UNIT
SPV.0165.51	Fiber Wrap Reinforcing Non-Structural	SF

Payment is full compensation for preparing required submittals, cleaning and preparing the surfaces of elements to be strengthened, furnishing, transporting, handling, and installing the fiber fabric, finish coat of epoxy, the final protective coating system, field testing, and required remediation. No extra measurement or payment will be made for overlap areas.

122. Polyester Polymer Concrete Overlay, Item SPV.0180.50.

A Description

This special provision describes providing furnishing and applying a polyester polymer concrete overlay with a high molecular weight methacrylate (HMWM) resin prime coat, to the limits shown on the plans. Minimum thickness of finished overlay thickness to be as shown on plans.

Provisions in standard spec 509 for concrete masonry overlays apply unless otherwise specified herein.

B Materials

The polyester polymer concrete system shall consist of a polyester resin binder and aggregate, and a compatible primer.

B.1 Primer

The primer shall be a HMWM resin that is low viscosity, wax free, low odor, and shall meet the following requirements:

Property	Requirements	Test Method
Viscosity ^{A B}		ASTM D 2196 – Brookfield RVT
Specific Gravity ^{A B}	>0.90	ASTM D 1475
Flash Point ^B		ASTM D 3278
Tack-free Time ^A		California Test Method 551
Vapor Pressure ^{A B}	-in Hg	ASTM D 323
Volatile Content ^B	< 30%	ASTM D 2369
PCC Saturated Surface Dry Bond Strength ^C		California Test Method 551

^A Value based on specimens or samples cured or aged and tested at 77°F

^B Test performed prior to adding the initiator

^C Value based on specimens or samples stored at 70±1°F

The initiator for the methacrylate shall consist of a metal drier and peroxide. These materials must be stored separately and in a manner which will not allow the materials to contact each other if spilled or if the packaging leaks.

B.2 Resin

The resin shall be an unsaturated isophthalic polyester-styrene co-polymer with the following properties:

Property	Requirements	Test Method
Viscosity ^{A B}	75-200 cps	ASTM D 2196 – Brookfield RVT
Specific Gravity ^{A B}	1.05-1.10	ASTM D 1475
Absorption		ASTM D 570
Tensile Elongation	35-80 percent (7 days)	ASTM D 638
Tensile Strength		ASTM D 638
Styrene Content ^B	40-50 percent by weight	ASTM D2369
Silane Coupler	> 1 percent by weight of resin	
PCC Saturated Surface Dry Bond Strength ^C		California Test Method 551
Permeability to Chloride ion	days)	AASHTO T 277

^A Value based on specimens or samples cured or aged and tested at 77°F

^B Test performed prior to adding the initiator

^C Value based on specimens or samples stored at 70°F

The silane coupler shall be an organosilane ester, gammamethacryloxypropyltrimethoxysilane. The promoter/hardener shall be compatible with methyl ethyl ketone peroxide and cumene hydroperoxide initiators.

B.3 Aggregates

For mixing with the polyester polymer resin, furnish natural or synthetic aggregates that have a proven record of performance in applications of this type. Furnish aggregates that are non-polishing; clean; free of surface moisture; fractured or angular in shape; and free from silt, clay, asphalt, or other organic materials. The fine aggregate shall be natural sand. The aggregate gradation shall meet either of the following gradation requirements:

Sieve Size	% Passing by Weight	% Passing by Weight
1/2-in	100	100
3/8-in	100	83-100
No. 4	62-85	65-82
No. 8	45-67	45-64
No. 16	29-50	27-48
No. 30	16-36	12-30
No. 50	5-20	6-17
No. 100	0-7	0-7
No. 200	0-3	0-3

The coarse aggregate shall have a Moh's hardness of 7.0 or greater. The percent wear shall not exceed 50%, and the weighted soundness loss shall not exceed 12% per ASTM C131 and C88, respectively.

Aggregates shall have an absorption not to exceed 1% and the moisture content shall not exceed one half of the aggregate absorption. Aggregates retained on the No. 8 sieve shall have a maximum of 45% crushed particles when tested according to AASHTO Test Method T335.

The finishing sand aggregate shall be commercial quality dry blast sand with an average absorption of no more than 1%. 95% of the sand shall pass the No. 8 sieve and at least 95% shall be retained on the No. 20 sieve.

B.4 Required Properties of Overlay System

The required properties of the overlay system are listed in the table below:

Property	Requirements ^A	Test Method
Minimum Compressive Strength	2,000 psi (8 hrs) 5,000 psi (24 hrs)	ASTM C 579 Method B, Modified ^B
Set Time	30-120 minutes	ASTM C 266
Minimum Pull-off Strength	500 psi (24 hrs)	ACI 503R, Appendix A

^A Based on samples cured or aged and tested at 75°F

^B Plastic inserts that will provide 2-in by 2-in cubes shall be placed in the oversized brass molds

B.5 Approval of Bridge Deck Polymer Overlay System

A minimum of 15 working days prior to the pre-construction meeting, submit to the engineer for approval the product data sheets and specifications from the manufacturer, product history/reference projects report, an overlay placement plan, and a certified materials report from an independent testing laboratory. The engineer may request samples of the primer, resin, and/or aggregate prior to application for the purpose of acceptance testing by the department.

The product history/reference projects report shall consist of a minimum of five bridge/roadway locations where the proposed overlay system has been applied in Wisconsin or in locations with similar climate. Include contact names for the facility owner, current phone number and e-mail address, and a brief project description. These projects must have been open to traffic for at least one year.

Product data sheets and specifications from the manufacturer consist of literature from the manufacturer showing general instructions, application recommendations/methods, product properties, and any other applicable information.

C Construction

C.1 General

C.1.1 Pre-Installation Conference

Conduct a pre-installation conference with the manufacturer's representative prior to construction to establish procedures for maintaining optimum working conditions and coordination of work. Furnish the engineer with a copy of the recommended procedures, the manufacturer's instructions, contractor's personnel experience record, and the polyester polymer overlay mix design including the recommended initiator percentages for the expected application temperature.

A manufacturer's representative familiar with the overlay system installation procedures shall be present at all times during surface preparation and overlay placement to provide quality assurance that the work is being performed properly. This requirement may be reduced at the engineer's discretion.

C.1.2 Contractor Personnel Requirements

Experienced personnel are required to be actively present during the overlay application according to the following:

Experience and qualifications of crew foreman: Must be employee of the current company for at least one year in good standing with experience performing a minimum 2 applications of polyester polymer concrete overlays to highway bridge decks.

Experience and qualifications of crew/laborers: At least one laborer per 3 crew members must be an employee of the current company for at least one year in good standing with experience performing a minimum 2 applications of polyester polymer concrete overlays to highway bridge decks. In addition, laborers finishing the material in place must have at least 2 years of experience finishing concrete.

The engineer will accept or reject the contractor's personnel experience record. If the contractor does not provide personnel with the required experience and qualifications, the contractor will not be authorized to proceed with any work until replacement personnel are reviewed and accepted by the engineer. The engineer may suspend work if the contractor substitutes unqualified personnel for accepted personnel during construction.

C.1.3 Material Storage and Safety Plan

Store resin materials in their original containers in a dry area. Store and handle materials according to the manufacturer's recommendations. Store all aggregates in a dry environment and protect aggregates from contaminants on the job site.

Safety Plan: Prior to arrival of the product on the job site, provide a product shipping, storage, and use safety plan to detail how the product will be delivered and stored on site in a manner that will not allow the constituent components to come in contact with each other in the event of a spill or container leakage. This plan must also include a description of the safety training workers applying the product have received regarding the product's use, and list any and all safety precautions which must be taken during application of the product.

C.1.4 Trial Overlay

Place trial overlay(s) on a properly prepared surface within the project limits to determine the initial set time and to demonstrate the effectiveness of the surface preparation, mixing, placing, and finishing equipment and techniques. Each trial overlay shall be the width and thickness of the proposed placement on the bridge and at least 50 feet long. The trial overlay(s) shall be tined in the same manner as the deck overlay. Construct trial overlay(s) in similar weather conditions as those expected during the construction of the deck overlay and at a similar time of day unless directed otherwise by the engineer. Use the same equipment and laborers/operators, including deck preparation equipment, as that which will be used for the deck overlay.

The number of trial applications required shall be as many as necessary to demonstrate the contractor's ability to construct an acceptable overlay and competency to perform the work to the satisfaction of the engineer. If, after two trial applications, the engineer is not satisfied with the trial placements, hold another pre-installation conference, as described in Section C1.1. Do not proceed with deck overlay work prior to receiving the engineer's approval of the trial overlay(s). Conduct all trial overlays in the presence of the engineer. If the trial overlay is placed on the deck surface and found acceptable by the engineer, the contractor may leave trial overlay in place. If the trial overlay is placed on the deck surface and found not acceptable, the material must be removed and replaced at no additional cost.

C.2 Deck Preparation

C.2.1 Deck Repair

When specified on the plans, remove the entire surface of the bridge deck receiving the new overlay. Remove all asphaltic patches and unsound or disintegrated areas of the concrete decks as the plans show, or as the engineer directs. Work performed to remove and repair the concrete deck will be paid for under other items.

Use deck patching products that are compatible with the overlay system. Patching materials with magnesium phosphate shall not be used. Place patches after surface is prepared via shot blasting and cleaning as described in Section C.2.2 of this specification. Portland cement concrete patches shall be used for joint repairs and full depth deck repairs with a plan area larger than 4 sf, unless approved otherwise by the Structures Design Section. If polyester polymer concrete is used to fill deck repair areas, prime the patch area as described in Section C.3.1 of this specification. If rapid-set concrete is used, place patches per the manufacturer's recommendation. If Portland cement concrete is used, place patches per standard spec 509.3.9.1.

Deck patching shall be filled and properly finished prior to overlay placement. Do not place overlay less than 1 hour, or per the manufacturer's recommendation, after placing polyester polymer concrete or rapid-set concrete patches in the repair areas. Do not place overlay less than 28 days after placing Portland cement concrete patches in the repair areas.

C.2.2 Surface Preparation

Determine an acceptable shotblasting machine operation (size of shot, flow of shot, forward speed, and/or number of passes) that provides a surface a profile meeting CSP 5 according to the International Concrete Repair Institute Technical Guideline No. 03732. Test the tensile bond strength according to ACI 503R, Appendix A of the ACI Manual of Concrete Practice. The surface preparation will be considered acceptable if the tensile bond strength is greater than or equal to 250 psi or if there is a failure into the substrate where more than 50% of the core area has failed deeper than 1/4-inch. Continue adjustment of the shotblasting machine and necessary testing until the surface is acceptable to the engineer or a passing test result is obtained. Test the tensile bond strength of the prepared concrete substrate at a minimum of 2 locations in the first 500 SF and a minimum of one location every additional 5000 SF, as determined by the engineer. Perform all tests in the presence of the engineer.

The engineer may consider alternate surface preparation methods per the overlay system manufacturer's recommendations. The engineer must approve the final surface profile and deck cleanliness prior to the contractor placing the polyester polymer concrete overlay.

Prepare the entire deck (or portion of the deck to be overlaid in one placement when staged construction is being employed) using the final accepted adjustments to the shotblasting machine as determined above. Blasting shall remove all dirt, oil, asphalt, rubber, curing compound, paint, carbonation, grease, slurry, membranes, striping, rust, weak surface mortar, laitance, and other foreign or potentially detrimental materials. Thoroughly blast clean with hand-held equipment any areas inaccessible by the shotblasting equipment. Do not perform surface preparation more than 24 hours prior to the application of the primer. Blasted surface shall not be exposed to vehicular or pedestrian traffic other than that required for overlay placement and approved by the engineer.

Prepare the vertical or nearly vertical concrete surfaces adjacent to the deck a minimum of 2-inches above the overlay per SSPC-SP 13 by sand blasting, using wire wheels, or other approved method.

Just prior to overlay placement, clean all dust, debris, and concrete fines from the deck surface including vertical faces of curbs and barrier walls up to a height of 2-inches above the overlay with compressed air. The air stream must be free of oil and moisture. Any grease, oil, or other foreign matter that rests on or has absorbed into the concrete shall be removed completely.

Protect drains, expansion joints, access hatches, or other appurtenances on the deck from damage by the shot and sand blasting operations and from material adhering and entering. Tape or form all construction joints to provide a clean straight edge.

C.2.3 Transitional Area

If the plans show, create a transitional area approaching the transverse expansion joints and end of the deck using a diamond grinder or blasting method. Remove concrete to the depth of the overlay thickness adjacent to the joint or end of deck and provide a transition as the plans show.

If the plans show, create a transitional area on the approach pavement. Remove concrete to the depth of the overlay thickness and provide a transition as the plans show. Prep and place overlay beyond the end of the deck the same width as the deck.

C.3 Application of the Overlay System

Apply the overlay system conforming to the manufacturer's instructions.

Do not apply the overlay system if any of the following is true:

- Ambient air temperature is below or expected to drop below 50°F, or the manufacturer's recommended temperature, within 8 hours
- Deck surface temperature is below 50°F or above 100°F
- Moisture content in the deck exceeds 4.5% when measured by an electronic moisture meter or shows visible moisture after 2 hours when measured according to ASTM D4263.
- Materials component temperatures are below 50°F or above 100°F
- Concrete age is less than 28 days, unless approved by the engineer
- Gel time is 15 minutes or less at predicted high air temperature for the day
- The relative humidity is greater than 85%.

C.3.1 Application of the Primer

Apply primer to the deck surface within 5 minutes of mixing at approximately 1 gallon per 100 square feet or the rate specified by the manufacturer. Use a squeegee, roller, broom, low pressure sprayer, etc. to distribute the material uniformly and to completely cover the area receiving the overlay. Remove excess buildup and re-prime any areas that appear dry from absorbing material. Wait a minimum of 15 minutes or as recommended by the manufacturer before placement of the overlay. If the primed surface becomes contaminated, clean and re-prime it.

C.3.2 Application of the Overlay

Perform the handling and mixing of the polymer resin and hardening agent in a safe manner to achieve the desired results according to the manufacturer's instructions. Mix polyester polymer concrete using a plant/mixer calibrated according to the manufacturer's recommendations. Calibrate the plant/mixer in the presence of the engineer.

The polyester concrete shall be placed within 15-120 minutes after the primer has been applied, or per the manufacturer's recommendation.

The polyester concrete shall contain 11-13% polyester resin by weight of dry aggregate; the exact percentage will be determined by the engineer during placement to enable proper finishing and texturing of the overlay surface.

The amount of initiator used in polyester concrete shall be sufficient to produce an initial set time between 30-90 minutes, when the in-place polyester polymer concrete cannot be deformed by pressing with a finger.

If initial set does not occur within 30-90 minutes, the material must be removed and replaced at no additional cost.

Place the polyester polymer concrete before gelling or within 15 minutes of adding the initiator, whichever comes first, or within a more restrictive range if recommended by the manufacturer. Discard any polyester polymer concrete not placed within this time limit at no additional cost.

Consolidate and finish to the required grade and cross-section per standard spec 509. Taper at drains and expansion joints as specified by the manufacturer or as indicated on the plans. Terminating edges of the overlay may require application and finishing by hand trowel. Finishing and texturing equipment shall be fitted with vibrators and tines or other means of consolidating and texturing the polyester concrete to a compaction no less than 97% or as recommended by the manufacturer. A vibratory screed may be used for placement lengths less than 300 ft. A roller type screed is not allowed. If a vibratory screed is used, the surface shall be tested according to standard spec 415.3.10.

If the overlay is placed with a paving machine which incorporates tines, apply the finishing sand immediately after texturing. Otherwise, apply the finishing sand immediately before texturing or as directed by the manufacturer. The finishing sand must be applied before gelling occurs.

The finish sand shall be applied by either mechanical or hand dispersion immediately after strike-off, before gelling occurs. Apply at approximately 15 to 20 lbs per 100 square foot or until saturation as determined by the engineer.

Texture the overlay surface by transverse grooving as soon as the condition of the polyester polymer concrete will permit. Use a steel tined tool or a finned float with a single row of fins. Grooves shall be approximately 3/16-in wide at 3/4-in to 1-in on center with a depth of approximately 1/8-inch. Longitudinal grooving is acceptable when steel tines are mounted to the paving machine. Do not tine within 1 foot of gutters. Tining may be performed manually provided that the finish obtained is satisfactory to the engineer.

The completed polyester polymer concrete overlay surface shall be free of any smooth areas and shall be neat in appearance. Any surface defects shall be repaired by the contractor to the satisfaction of the engineer at no additional cost.

Allow material to fully cure to a firm, hard surface before allowing traffic on the overlay. Cure times will vary depending on product and ambient temperature; refer to manufacturer's recommendation. Before opening to traffic, a properly calibrated Schmidt hammer must register a value not less than 25. The overlay shall be protected from moisture while it cures.

Prior to opening to traffic, clean expansion joints and joint seals of all debris and polymer. All working deck joints shall be extended through the overlay and sealed according to plan details. If required by the engineer, a minimum of 3 days following opening to traffic, remove loosened aggregates from the deck, expansion joints, and approach pavement.

If the overlay is not completed within the work period (including if staged construction is used), the polyester polymer overlay edges shall be properly terminated as specified by the manufacturer. Prime the edges of butt joints of the previously placed overlay before placing the next portion of the overlay.

C.3.3 Acceptance Testing

C.3.3.1 Bond Strength

Between 24 and 48 hours after overlay placement, conduct two tensile bond tests per pour as specified in ACI 503R in the presence of the engineer and at locations specified by the engineer. Drill cores through the overlay and into the existing concrete a minimum of 1/4-inch but no more than 1/2-inch. A passing test will have a tensile strength greater than 250 psi, or a failure into the substrate where more than 50% of the core area has failed deeper than 1/4-inch. Immediately patch test core holes by blowing out with oil- and moisture-free compressed air and filling with polyester polymer concrete per manufacturer's instructions.

C.3.3.2 Smoothness Quality

The finished surface, when tested with a 10 foot straightedge, shall not vary by more than 1/4-inch. Any surface that fails to conform to the above tolerance shall be corrected with a diamond grinder.

C.4 Repair of Polyester Polymer Concrete Overlay

Repair all areas determined by the engineer to be unbonded, uncured, segregated, or damaged at no cost to the department. Submit repair procedures from the manufacturer to the engineer for approval. Absent manufacturer's repair procedures and with the approval of the engineer, complete repairs as follows: Cut the limits of the area to the top of the concrete; remove the overlay by scarifying, grinding, or other approved methods; shot blast or sand blast and air blast the concrete surface prior to placement of overlay material; and place the polyester polymer concrete overlay according to C.3.

D Measurement

The department will measure Polyester Polymer Concrete Overlay bid item in area by the square yard, acceptably completed.

E Payment

The department will pay for measured quantities at the contract unit price under the following bid item:

ITEM NUMBER	DESCRIPTION	UNIT
SPV.0180.50	Polyester Polymer Concrete Overlay	SY

Payment is full compensation for preparing the surface; for tensile bond testing; for creating the transitional area, for acceptably completed trial overlay(s); providing, hauling, placing, finishing, curing, and protecting the overlay; for cleanup; for sweeping/vacuuming and disposing of excess and waste materials; and for the presences of the manufacturer's representative on the site.

The department will pay separately for Cleaning Decks.

123. Abutment Seat Cleaning and Sealing, Item SPV.0180.51.

A Description

This special provision describes cleaning the top surfaces of concrete abutments and sealing them as the plans show and as the engineer directs.

B Materials

For bridge seat protection/sealing, coat the tops of abutments with a type of epoxy resin the manufacturer recommends for sealing exterior concrete surfaces, subject to the engineer's approval.

C Construction

C.1 Blast Cleaning Operation

Blast clean the top surface of the abutment according to SSPC SP-13 and ASTM D4259 for an abrasive blast cleaning to a surface roughness and finish as the engineer directs. Before abrasive blast cleaning operations are to begin, prepare a representative trial area on the abutment surface, and have the method of blast cleaning approved by the engineer. Provide means of protecting bearings and girders such that their coatings/paint are not removed or damaged during blasting operations.

C.2 Water Cleaning Operation

After abrasive blast cleaning operations are completed, clean the prepared pier cap surface with water according to ASTM D4258. Remove with this water cleaning all dust and loose material from the top surface of the abutments to be coated with epoxy for bridge seat protection. Provide an adequate drying time of at least 24 hours before coating with epoxy. Remove all loose concrete, dirt, dust, or blast material that remains in the area around the abutment, as the engineer directs.

C.3 Bridge Seat Protection

After cleaning, apply bridge seat protection epoxy per standard spec 502.3.12.

D Measurement

The department will measure Abutment Seat Cleaning and Sealing by the square yard, acceptably completed.

E Payment

The department will pay for measured quantities at the contract unit price under the following bid item:

ITEM NUMBER	DESCRIPTION	UNIT
SPV.0180.51	Abutment Seat Cleaning and Sealing	SY

Payment is full compensation for abrasive blast cleaning; for water cleaning; for all additional cleanup of the concrete surfaces and surrounding abutment areas; and for furnishing and applying bridge seat protection.

124. Remove Grouted Rubble Slope Paving, Item SPV.0180.52.

A Description

This special provision describes wholly removing existing grouted rubble slope paving and disposing of the resulting materials.

B (Vacant)

C Construction

Perform work per the requirements of standard spec 204.3 as described for Removing Concrete Slope Paving.

D Measurement

The department will measure Remove Grouted Rubble Slope Paving by the square yard, acceptably completed, measured in the plane of the removal surface.

E Payment

The department will pay for measured quantities at the contract unit price under the following bid item:

ITEM NUMBER	DESCRIPTION	UNIT
SPV.0180.52	Remove Grouted Rubble Slope Paving	SY

Payment is full compensation for breaking down and removing, hauling and disposal of materials; and for restoring the slope.

125. Joint and Crack Repair, Item SPV.0195.01.

A Description

This special provision describes providing HMA for Joint and Crack Repair in existing pavement as the plans show and as follows.

B Materials

Furnish HMA pavement meeting the requirements for mixture LT or MT as specified in standard spec 465.2; except the engineer will not require the contractor to conform to the quality management program in 460.2.8. Furnish tack coat conforming to standard spec 455.2.5.

C Construction

Clean out all joints and cracks removing all loose and spalled concrete and all HMA patches. Dispose of all material off the project. Place asphaltic tack coat in the void. Fill voids with HMA pavement and machine compact.

D Measurement

The department will measure Joint and Crack Repair by the ton, acceptably completed.

E Payment

The department will pay for measured quantities at the contract unit price under the following bid item:

ITEM NUMBER	DESCRIPTION	UNIT
SPV.0195.01	Joint and Crack Repair	TON

Payment is full compensation for removing, cleaning, and properly disposing of all loose and spalled concrete and HMA patches; for providing and applying tack coat, and for providing, placing and compacting HMA pavement.

SER-460-001 (20170502)

**ADDITIONAL SPECIAL PROVISION 1 (ASP 1)
FOR TRANSPORTATION ALLIANCE FOR NEW SOLUTIONS (TrANS)
PROGRAM EMPLOYMENT PLACEMENTS AND APPRENTICESHIPS**

The Safe, Accountable, Flexible, Efficient Transportation Equity Act: A Legacy for Users (SAFETEA-LU), Section 5204(e) – Surface Transportation Workforce Development Training and Education, provides for 100 percent Federal funding if the core program funds are used for training, education, or workforce development purposes, including “pipeline” activities. The core programs includes: Congestion Mitigation and Air Quality Improvement (CMAQ) Program, Highway Bridge Program (HBP), Interstate Maintenance (IM), National Highway System (NHS), and Surface Transportation Program (STP). These workforce development activities cover surface transportation workers, including OJT/SS programs for women and minorities as authorized in 23 U.S.C. §140(b).

TrANS is an employment program originally established in 1995 in Southeastern Wisconsin. Currently TrANS has expanded to include TrANS program locations to serve contractors in Southeast (Milwaukee and surrounding counties), Southcentral (Dane County and surrounding counties including Rock County), and most Northeastern Wisconsin counties from locations in Keshena, Rhinelander and surrounding far Northern areas. TrANS attempts to meet contractor’s needs in other geographic locations as possible. It is an industry driven plan of services to address the outreach, preparation, placement and retention of women, minorities and non-minorities as laborers and apprentices in the highway skilled trades. These candidate preparation and contractor coordination services are provided by community based organizations. For a list of the TrANS Coordinators contact the Disadvantaged Business Enterprise Office at (414) 438-4583 in Milwaukee or (608) 266-6961 in Madison. These services are provided to you at no cost.

I. BASIC CONCEPTS

Training reimbursements to employing contractors for new placements, rehires or promotions to apprentice of TrANS Program graduates will be made as follows:

- 1) **On-the-Job Training, Item ASP.1T0G, ASP 1 Graduate.** At the rate of \$5.00 per hour on federal aid projects when TrANS graduates are initially hired, or seasonally rehired, as unskilled laborers or the equivalent.

Eligibility and Duration: To the employing contractor, for up to 2000 hours from the point of initial hire as a TrANS program placement.

Contract Goal: To maintain the intent of the Equal Employment Opportunity program, it is a goal that 15 (number) TrANS Graduate(s) be utilized on this contract.

- 2) **On-the-Job Training, Item ASP.1T0A, ASP 1 Apprentice.** At the rate of \$5.00 per hour on federal aid projects at the point when an employee who came out of the TrANS Program is subsequently entered into an apprenticeship contract in an underutilized skilled trade (this will include the Skilled Laborer Apprenticeship when that standard is implemented).

Eligibility and Duration: To the employing contractor, for the length of time the TrANS graduate is in apprentice status.

Contract Goal: To maintain the intent of the Equal Employment Opportunity program, it is a goal that 6 (number) TrANS Apprentice(s) be utilized on this contract.

- 3) The maximum duration of reimbursement is two years as a TrANS graduate plus time in apprentice status.
- 4) If a TrANS program is not available in the contractor's area and another training program is utilized, payment of On-the-Job Training hours may be approved by the Wisconsin Department of Transportation (WisDOT) if the training program meets the established acceptance criteria. Only On-the-Job Training Hours accumulated after WisDOT approval will be reimbursed as specified under Items ASP.1T0G and ASP.1T0A. For more information, contact the Disadvantaged Business Enterprise Office at the phone numbers listed above.
- 5) WisDOT reserves the right to deny payments under items ASP.1T0G and ASP.1T0A if the contractor either fails to provide training or there is evidence of a lack of good faith in meeting the requirements of this training special provision.

I. RATIONALE AND SPECIAL NOTE

The \$5.00 per hour now being paid for TrANS placements is intended to cover the duration of two years to allow for reaching entry-level laborer status. An additional incentive, the \$5.00 rate, would promote movement into the underutilized skilled trades' apprenticeships and applies until the individual completes their apprenticeship. These incentives benefit TrANS candidates by giving them a better opportunity to enter a skilled trade; benefits contractors who will be assisted in meeting their EEO profiles and goals; and benefits the public who will see the program reinforce larger public-private employment reform in Wisconsin. The pool of TrANS graduates was created for the purpose of addressing underutilization in the skilled trades, an objective that is further reinforced by a parallel retention pilot program, known as the Companywide Reporting. *Whether or not reimbursement is involved, the WisDOT reassures contractors who are in the Companywide Program that TrANS placements still contribute toward fulfilling the new hire goal of 50% women and minorities.* Based on data administered by United States Department of Labor (US DOL), the highway skilled trades remain underutilized for women statewide (less than 6.9%); and for minorities in all counties (% varies by county).

NOTE: *Unless using other advancement strategies, contractors are encouraged to use some or all of this monetary incentive to offset the cut in hourly wages an individual may incur when entering an apprenticeship if the full general laborer hourly rate has been previously paid. No special accounting measures are required.*

II. IMPLEMENTATION

The implementation of ASP 1 is intended to cover only the amount of time it takes for underutilization to be resolved across the trades. This will be measured annually at the county and/or state levels using data administered by WisDWD in relation to goals set by the USDOL-

OFCCP. With appropriate state and federal approvals, we may also do some measurement at the company level.

It is the contractor's responsibility to note on their Certified Payrolls if their employee is a TrANS graduate or a TrANS apprentice. The District EEO Coordinators utilize the information on the Certified Payrolls to track the hours accumulated by TrANS Graduates and TrANS apprentices on WisDOT contracts. Payment under this ASP 1 is made based on the hours recorded off of the Certified Payrolls. Tracking may eventually include improved linkages with the WisDWD apprentice database, information from company and committee level sources.

TrANS is nondiscriminatory by regulation, and is a tool for optional use by contractors to address the underutilization of women and minorities as laborers and apprentices in our industry's skilled trades.

IV. TRANS TRAINING

As part of the contractor's equal employment opportunity affirmative action program, training shall be provided to employees enrolled in apprenticeship and on-the-job training programs as follows:

The contractor shall provide on-the-job training aimed at developing full journey workers in the type of trade or job classifications involved. In the event the contractor subcontracts a portion of the contract work, the contractor shall determine how many, if any, of the trainees are to be trained by the subcontractor provided, however, that the contractor shall retain the primary responsibility for meeting the training requirements imposed by this special provision. The contractor shall also insure that this training special provision is made applicable to such subcontract.

Training and upgrading of minorities and women toward journey workers status is a primary objective of this training special provision. Accordingly, the contractor shall make every effort to enroll minority trainees and women (e.g., by conducting systematic and direct recruitment through public and private sources likely to yield minority trainees and women trainees); to the extent such persons are available within a reasonable area of recruitment. The contractor will be given an opportunity and will be responsible for demonstrating the steps that they have taken in pursuance thereof, prior to determination as to whether the contractor is in compliance with this training special provision. This training commitment is not intended, and shall not be used, to discriminate against any applicant for training, whether a member of a minority group or not.

No employee shall be employed as a trainee in any classification in which they have successfully completed a training course leading to journey workers status or in which they have been employed as a journey worker. The contractor should satisfy this requirement by including appropriate questions in the employee application or by other suitable means. Regardless of the method used, the contractor's records should document the findings in each case.

V. APPRENTICESHIP TRAINING

The Federal Highway Administration's (FHWA) policy is to require full use of all available training and skill improvement opportunities to assure increased participation of minority groups, disadvantaged persons and women in all phases of the highway construction industry. The FHWA On-the-Job Training (OJT) Program requires the State transportation agencies (STAs) to establish apprenticeships and training programs targeted to move women, minorities, and disadvantaged individuals into journey-level positions to ensure that a competent workforce is available to meet highway construction hiring needs, and to address the historical underrepresentation of members of these groups in highway construction skilled crafts.

The OJT Supportive Services (OJT/SS) Program was established in Title 23 Code of Federal Regulations (CFR), Part 230) to supplement the OJT program and support STA training programs by providing services to highway construction contractors and assistance to highway construction apprentices and trainees. The primary objectives of OJT/SS are:

- (1) To increase the overall effectiveness of the State highway agencies' approved training programs.
- (2) To seek other ways to increase the training opportunities for women, minorities, and disadvantaged individuals.

The STAs are responsible for establishing procedures, subject to the availability of Surface Transportation and Bridge Funds under 23 U.S.C. §140(b) (Nondiscrimination), for the provision of supportive services with respect to training programs approved under 23 CFR, Part 230(a) (Equal Employment Opportunity on Federal and Federal-aid Construction Contracts – including Supportive Services).

The contractor and subcontractor shall maintain records to demonstrate compliance with these apprenticeship requirements. Reasonable exemptions and modifications to and from any or all of these requirements will be determined by the Wisconsin Department of Transportation-Civil Rights Office. A request for an exemption or modification, with justification, shall be made in writing, addressed to WisDOT Civil Rights Office, 4802 Sheboygan Avenue, P.O. Box 7965, Rm. 451, Madison, WI 53707.

ADDITIONAL SPECIAL PROVISION 3

DISADVANTAGED BUSINESS ENTERPRISE (DBE) PROGRAM IMPLEMENTATION

Authority

Wisconsin Department of Transportation (WisDOT) is a recipient of funds from the US Department of Transportation's Federal Highway Administration. The DBE program is a federal program applicable on all contracts administered by WisDOT that include federal-aid highway funds. The authority for the DBE program is the Transportation Bill as approved by Congress periodically. DBE program guidance and requirements are outlined in the Code of Federal Regulations at 49 CFR Part 26. This contract is subject to DBE provisions because it is financed with federal-aid-highway funds. Additionally, this contract is subject to the *State of Wisconsin Standard Specifications for Highway and Structure Construction* and all applicable contract documents.

Requirements

Pursuant to the federal DBE program regulation at 49 CFR Part 26, a contractor's failure to comply with any provision of the DBE program regulatory provisions will be considered a material breach of contract. This is nonnegotiable.

If a contractor fails to carry out the DBE program requirements and/or the Required Contract Provisions for Federal Aid Contracts (FHWA 1273) referenced in this document, sanctions will be assessed depending upon the facts, reasoning, severity, and remedial efforts of the contractor that may include: termination of contract, withholding payment, assessment of monetary sanctions, and/or suspension/debarment proceedings that could result in the disqualification of the contractor from bidding for a designated period of time.

- (1) At time of bid, ALL prime contractors shall submit Form DT1506 (Commitment to Subcontract to DBE), and signed Attachments A. If the assigned DBE contract goal is not met, Form DT1202 (Documentation of Good Faith Effort) is due at time of bid. Supplemental DT1202 documentation is due within 24-hours of bid closing, submitted to the DBE Alert email box. Any change to DBE commitments thereafter must follow Modification of DBE Subcontracting Commitment (Section 9).
- (2) The Department requires this list of DBE subcontractors from all bidders at time of bid to ensure the lowest possible cost to taxpayers and fairness to other bidders and subcontractors. Bid Shopping is prohibited.
- (3) The contractor shall utilize the specific DBE firms listed on the approved Form, DT1506, to perform the work and/or supply the materials for which the DBE firm is listed unless the contractor obtains written consent from WisDOT. The contractor shall not be entitled to payment for any work or materials on the approved DT1506 that is not performed or supplied by the listed DBE without WisDOT's written consent.

Description

The Wisconsin Department of Transportation is committed to the compliant administration of the DBE Program. The DBE provisions work in tandem with FHWA 1273 and WisDOT's Standard Specifications and Construction Materials Manual. The WisDOT Secretary is signatory to assurances of department-wide compliance.

The department assigns the contract DBE goal as a percentage of work items that could be performed by certified DBE firms on the contract. The assigned DBE goal is expressed on the bid proposal as a percentage applicable to the total contract bid amount.

- (1) WisDOT identifies the assigned DBE goal in its contract advertisements and posts the contract DBE goal on the cover of the bidding proposal. The contractor can meet the assigned contract DBE goal by subcontracting work to a DBE firm or by procuring services or materials from a DBE firm.

- (2) Under the contract, the prime contractor should inform, advise, and develop participating DBE firms to be more knowledgeable contractors who are prepared to successfully complete their contractual agreement through the proactive provision of assistance in the following areas:
 - § Produce accurate and complete quotes
 - § Understand highway plans applicable to their work
 - § Understand specifications and contract requirements applicable to their work
 - § Understand contracting reporting requirements
- (3) The department encourages contractors to assist DBE subcontractors more formally by participating in WisDOT's Business Development program as a mentor, coach, or resource. For comprehensive information on the Disadvantaged Business Enterprise Program, visit WisDOT's Civil Rights and Compliance Section website at: <http://wisconsindot.gov/Pages/doing-bus/civil-rights/dbe/default.aspx>

1. Definitions

Interpret these terms, used throughout this additional special provision, as follows:

- a. **Assigned DBE Contract Goal:** The percentage shown on the cover of the Highway Work Proposal that represents the feasible level of DBE participation for each contract. The goal is calculated using the Engineer's Estimate and DBE Interest Report. Goal assignment includes review of FHWA funds, analyzes bid items for subcontract opportunity and compatibility with DBE certified firm work codes. Additional factors considered include proximity, proportion, and regulations.
- b. **Bid Shopping:** In construction law, bid shopping is the practice of divulging a subcontractor's bid to another prospective contractor(s) before or after the award of a contract to secure a lower bid.
- c. **DBE:** Disadvantaged Business Enterprise- for-profit small business concern where socially and economically disadvantaged individuals own at least a 51% interest and control management and daily business operations.
- d. **DBE Commitment:** The DBE Commitment is identified in the Commitment to Subcontract to DBE (Form DT1506) and is expressed as the amount of DBE participation the prime contractor has secured. The DT1506, a contract document completed by the bidder, is required to be considered a responsive bidder on an FHWA-funded contract that has an assigned DBE goal.
- e. **DBE Utilization:** The actual participation of a DBE subcontractor on a project. WisDOT verifies DBE utilization through review of Form DT1506, payments to subcontractors, and contract documentation. The Prime Contractor receives DBE credit for payments made to the DBE firms performing the work listed on the approved Form DT1506, and those submitted after approved commitment with Attachment A.
- f. **Good Faith Effort:** Legal term describing a diligent and honest effort taken by a reasonable person under the same set of facts or circumstances. For DBE subcontracting, the bidder must show that it took all necessary and reasonable steps to achieve the assigned DBE goal by the scope, intensity, and appropriateness of effort that could reasonably be expected for a contractor to obtain sufficient DBE participation.
- g. **Manufacturer:** A firm that operates or maintains a factory or establishment that produces, on the premises, the materials, supplies, articles, or equipment required under the contract.
- h. **Reasonable Price:** Contractors are expected to assess reasonable price by analyzing the contract scope for DBE subcontract feasibility and comparing common line items in DBE and non-DBE subcontract quotes for the same work. Per federal regulation, reasonable price is not necessarily the lowest price.

- i. **Supplier:** A firm that owns, operates, or maintains a store, warehouse, or other establishment in which the materials, supplies, articles, or equipment required under the contract are bought, kept in stock, and regularly sold or leased to the public.
- j. **Tied quote:** Subcontractor quote that groups multiple bid/line items at a bundled/package price with a notation that the items within the quote shall not be separated.

2. WisDOT DBE Program Compliance

a. Documentation Submittal

The Commitment to Subcontract to DBE (Form DT1506) and signed Attachments A shall be submitted at bid by ALL prime contractors. If the assigned DBE contract goal is not met, Documentation of Good Faith Effort (Form DT1202) is due at time of bid. Supplemental DT1202 documentation is due within 24-hours of bid closing, submitted to the DBE Alert email box.

Naming conventions: When emailing files, please use the following language to identify your submission-
"Project #, Proposal #, Let date, Business Name, GFE" Email: DBE_Alert@dot.wi.gov

The DBE Office will not certify Good Faith Effort and the Bureau of Project Development will consider the bid nonresponsive if the contractor fails to furnish the Form DT1506, Attachments A, and Form DT1202 if applicable, as required. See sample forms in the Appendix.

b. Verification of DBE Commitment

The documentation related to DBE subcontract commitment submitted prior to contract award is evaluated as follows:

(1) DBE Goal Met

If the bidder indicates that the contract DBE goal is met, the department will evaluate Form DT1506 and Attachments A to verify the actual DBE percentage calculation. If the DBE commitment is verified, the contract is eligible for award with respect to the DBE commitment.

(2) DBE Goal Not Met

- a) If the bidder indicates a bid percentage on Form DT1506 that does not meet the assigned DBE contract goal, the bidder must request alternative evaluation of good faith effort through submission of Form DT1202 (Documentation of Good Faith Effort) at the time of bid including narrative description. Supplementary documentation of good faith effort that supports the DT1202 submission is due within 24-hours of bid submission and prior to bid posting. The department will review the bidder's DBE commitment and evaluate the bidder's good faith efforts submission.
- b) Following evaluation of the bidder's Good Faith Effort documentation the bidder will be notified that the department intends to:
 - 1. *Approve* the request (adequate documentation of GFE has been submitted)- no conditions placed on the contract with respect to the DBE commitment;
 - 2. *Deny* the request (inadequate documentation of GFE has been submitted)- the contract is viewed as non-responsive per Wisconsin Standard Specifications for Highway and Structure Construction and will not be executed.
- c) If the department denies the bidder's request, the contract is ineligible for award. The department will provide a written explanation for denying the request to the bidder. The bidder may appeal the department's denial (see Section 4).

Supplemental good faith effort documentation must be submitted to the DBE Office by email at: DBE_Alert@dot.wi.gov or by postal mail - ATTN: DBE Office, PO Box 7986, Madison, WI 53707-7986. Email naming convention: "Project #, Proposal #, Let date, Business Name, GFE"

3. Department's Criteria for Good Faith Effort Documentation

The Federal-aid Construction Contract Provision, referenced as FHWA-1273, explicitly states that the prime contractor shall be responsible for all work performed on the contract by piecework, station work, or subcontract. The contractor shall take all necessary and reasonable steps to ensure nondiscrimination in the administration of the contract including assurances of equal employment opportunity laws, DBE regulations, and affirmative action. Compliance encompasses responsible and responsive action, documentation, and good faith effort.

Contractually, all contractors, subcontractors, and service providers on the contract are bound by FHWA 1273 and DBE program provisions. **Prime contractors should encourage subcontractors to utilize DBE firms whenever possible to contribute to the assigned DBE contract goal.**

Bidders are required to document good faith effort. Per 49 CFR Part 26.53, good faith effort is demonstrated in one of two ways. The bidder:

- (1) Documents that it has obtained enough DBE participation to meet the goal; OR
- (2) Documents that it made adequate good faith efforts to meet the goal, even though it did not succeed

Appendix A of 49 CFR Part 26 provides guidance concerning good faith efforts. WisDOT evaluates good faith effort on a contract basis just as each contract award is evaluated individually.

The efforts employed by the bidder should be those that WisDOT can reasonably expect a bidder to take to actively and aggressively obtain DBE participation sufficient to meet the DBE contract goal. The department will only approve demonstration of good faith effort if the bidder documents the quality, quantity, and intensity of the variety of activities undertaken that are commensurate with expected efforts to meet the stated goal.

The department, in conjunction with industry stakeholders, has developed the following guidance for contractor good faith effort activity. The guidance and the attached appendices provide a framework for the actions required by all parties in the processing and evaluation of bidder's total efforts to achieve the project specific DBE goal prior to the bid letting date.

a. Solicitation guidance for Prime Contractors:

- (1) Document all efforts and decisions made toward achieving the DBE goal on the contract. The bidder should use WisDOT-approved DBE outreach tools, including the UCP DBE Directory and the Bid Express Small Business Network to foster DBE participation on all applicable contracts.
- (2) As needed, request assistance with DBE outreach and follow-up by contacting the department's DBE Support Services Office by phone or email request at least 14 days prior to the bid letting date. Phone numbers are (414) 438-4584 and/or (608) 267-3849; Fax: (414) 438-5392; E-mail: DBE_Alert@dot.wi.gov
- (3) Participate in and document a substantive conversation with at least one DBE firm per Let, to discuss questions, concerns, and any other contract related matters that may be applicable to the DBE firm. Guidelines for this conversation are provided in Appendix A of ASP-3.
- (4) Request quotes by identifying potential items to subcontract and solicit. In their initial contacts, contractors are strongly encouraged to include a single page, detailed list of items for which they are accepting quotes, by project, within a letting. *See attached sample entitled "Sample Contractor Solicitation Letter" in Appendix B.* Prime contractors should also indicate a willingness to accept quotes in areas they are planning to perform themselves, as required by federal rules. In some cases, it might be appropriate to use DBE firms to do work in a prime contractor's area of specialization.

- i. Solicit quotes from certified DBE firms who match possible items to subcontract using all reasonable and available means. Additionally, forward copies of solicitations highlighting the work areas for which quotes are being sought to DBE_Alert@dot.wi.gov
 - ii. Acceptable outreach tools include SBN (Small Business Network, see Appendix C):
 - <https://www.bidx.com/wi/main>, postal mail, email, fax, and phone.
 - a. Contractors must ask DBE firms for a response in their solicitations. See *Sample Contractor Solicitation Letter*, Appendix B. This letter may be included as an attachment to the sub-quote request.
 - b. Solicit quotes at least 10 calendar days prior to the letting date to allow DBE firms sufficient time to respond. Prime contractors should contact DBE firms early, asking if they need help organizing their quote, assistance confirming equipment needs, or other assistance supporting their submission of a competitive quote for their services.
 - c. A follow up solicitation should take place within 5 calendar days of the letting date. Email and/or SBN are the preferred method for the solicitation.
 - iii. Upon request, provide interested DBE firms with adequate information about plans, specifications, and the requirements of the contract by letter, information session, email, phone call, and/or referral.
 - iv. When potential exists, the contractor should advise interested DBE firms on how to obtain bonding, line of credit, or insurance if requested.
 - v. Document DBE firm's interest in quoting by taking appropriate steps to follow up initial solicitation with:
 - a. Email to all prospective DBE firms in relevant work areas
 - b. Phone call log to DBE firms who express interest via written response or call
 - c. Fax/letter confirmation
 - d. Signed copy of record of subcontractor outreach effort
- b. Guidance for Evaluating DBE quotes
- (1) Quote evaluation practices required to evaluate DBE quotes:
 - i. Reasonable Price: Contractors are expected to assess reasonable price by analyzing the contract scope for DBE subcontract feasibility and comparing common line items in DBE and non-DBE subcontract quotes for the same work. Per federal regulation, reasonable price is not necessarily the lowest price. See 49 CFR Part 26, Appendix A. IV.D(2).
 - (2) Documentation submitted by the prime of the following evaluation is required to evaluate DBE quotes by contractors:
 - i. Evaluation of DBE firm's ability to perform "possible items to subcontract" using legitimate reasons, including but not limited to, **a discussion** between the prime and DBE firm regarding its capabilities prior to the bid letting. If lack of capacity is the reason for not utilizing the DBE firm's quote, the prime is required to contact the DBE by phone and email regarding their ability to perform the work indicated in the UCP directory listed as their work area by NAICS code. Only the work area indicated by the NAICS code(s) listed in the UCP directory can be counted toward DBE credit. Documentation of the conversation is required.
 - a. In striving to meet an assigned DBE contract goal, contractors are expected to use DBE quotes that are responsive and reasonable. This includes DBE quotes that are not the low quote.
 - b. Additional evaluation - Evaluation of DBE quotes with tied bid items. Typically, this type of quoting represents a cost saving but is not clearly stated as a discount. Tied quotes are usually presented as an 'all or none' quote. When non-DBE subcontractors submit tied bid items in their quotes, the DBE firm's quote may not appear competitive. In such a case, the following steps are taken in comparing the relevant quotes. These are qualitative examples:
 - i. Compare bid items common to both quotes, noting the reasonableness in the price comparison.

- ii Review quotes from other firms for the bid items not quoted by the DBE firm to see if combining both can provide the same competitive advantage that the tied bid items offered.

See Appendix D – *Good Faith Effort Evaluation Measures* and Appendix E - *Good Faith Effort Best Practices*.

- c. Requesting Good Faith Effort Evaluation: At the time of bid- if the DBE goal is not met in full, the prime contractor must request alternative Good Faith Effort Evaluation using form DT1202- Documentation of Good Faith Effort. Supplementary documentation of good faith effort that supports the DT1202 submission is due within 24-hours of bid submission and prior to bid posting. Supporting documentation for the DT1202 is to include the following:
- (1) Solicitation Documentation: The names, addresses, email addresses, and telephone numbers of DBE firms contacted along with the dates of both initial and follow-up contact; electronic copies of all written solicitations to DBE firms. A printed copy of SBN solicitation is acceptable.
 - (2) Selected Work Items Documentation: Identify economically feasible work units to be performed by DBEs to include activities such as: list of work items to be performed; breaking up of large work items into smaller tasks or quantities; flexible time frames for performance and delivery schedules.
 - (3) Documentation of Project Information provided to interested DBEs: A description of information provided to the DBE firms regarding the plans, specifications, and estimated quantities for portions of the work to be performed by that DBE firm.
 - (4) Documentation of Negotiation with Interested DBEs: Provide sufficient evidence to demonstrate that good faith negotiations took place. Merely sending out solicitations requesting bids from DBEs does not constitute sufficient good faith efforts.
 - (5) Documentation of Sound Reasoning for Rejecting DBEs and copies of each quote received from a DBE firm and, if rejected, copies of quotes from non-DBEs for same items.
 - (6) Documentation of Assistance to Interested DBEs- Bonding, Credit, Insurance, Equipment, Supplies/Materials
 - (7) Documentation of outreach to Minority, Women, and Community Organizations and other DBE Business Development Support: Contact organizations and agencies for assistance in contacting, recruiting, and providing support to DBE subcontractors, suppliers, manufacturers, and truckers at least 14 days before bid opening. Participate in or host activities such as networking events, mentor-protégé programs, small business development workshops, and others consistent with DBE support.

Naming conventions: When emailing files, please use the following language to identify your submission- "Project #, Proposal #, Let date, Business Name, GFE" Email: DBE_Alert@dot.wi.gov

If the Good Faith Effort documentation is deemed adequate, the request will be approved and the DBE office will promptly notify the Prime Contractor and Bureau of Project Development.

If the DBE Office denies the request, the Prime Contractor will receive written correspondence outlining the reasons. The department encourages the Prime Contractor to communicate with DBE staff to clarify any questions related to meeting goals and/or contractor demonstration of good faith efforts.

If the contract is awarded, the Prime Contractor must obtain written consent from the DBE Office to change or replace any DBE firm listed on the approved Form DT1506. No contractor, prime or subsequent tier, shall be paid for completing work assigned to a DBE subcontractor on an approved DT1506 unless WisDOT has granted permission for the reduction, replacement, or termination of the assigned DBE in writing. If a prime contractor or a subcontractor on any tier uses its own forces to perform work assigned to a DBE on an approved DBE commitment, **they will not be paid for the work**. Any changes to DBE commitment after the approval of Form DT1506 must be reviewed and approved by the DBE Office prior to the change (see Section 9).

4. Bidder's Documentation of Good Faith Effort Evaluation Request Appeal Process

A bidder can appeal the department's decision to deny the bidder's demonstration of Good Faith Effort through Administrative Reconsideration. The bidder must provide a written justification refuting the specific reasons for denial as stated in the department's denial notice. The bidder may meet in person with the department if so requested. Failure to appeal within 5 business days after receiving the department's written notice denying the request constitutes a forfeiture of the bidder's right of appeal. Receipt of appeal is confirmed by email date stamp or certified mail signed by WisDOT staff. A contract will not be executed without documentation that the DBE provisions have been fulfilled.

The department will appoint a representative who did not participate in the original good faith effort determination, to assess the bidder's appeal. The department will issue a written decision within 5 business days after the bidder presents all written and oral information. In that written decision, the department will explain the basis for finding that the bidder did or did not demonstrate an adequate good faith effort to meet the contract DBE goal. The department's decision is final.

5. Determining DBE Eligibility

Directory of DBE firms

- a. The only resource for DBE firms certified in the State of Wisconsin is the Wisconsin Unified Certification Program (UCP) DBE Directory. WisDOT maintains a current list of certified DBE firms at: <http://wisconsindot.gov/Documents/doing-bus/civil-rights/dbe/dbe-ucp-directory.xlsx>
- b. The DBE Program office is available to assist with contracting DBE firms:(608) 267-3849.
- c. DBE firms are certified based on various factors including the federal standards from the Small Business Administration that assigns a North American Industrial Classification (NAICS) Codes. DBE firms are only eligible for credit when performing work in their assigned NAICS code(s). If a DBE subcontractor performs work that is not with its assigned NAICS code, the prime contractor should contact the DBE Office to inquire about compatibility with the Business Development Program.

6. Counting DBE Participation

Assessing DBE Work

The department will only count the DBE usage towards the contract DBE goal if the DBE firm is certified as a DBE by one of the UCP agencies. The department only counts the value of the work a DBE actually performs towards the DBE goal. The department assesses the DBE work as follows:

- a. The department counts work performed by the DBE firm's own resources. The department includes the cost of materials and supplies the DBE firm obtains for the work. The department also includes the cost of equipment the DBE firm leases for the work. The department will not include the cost of materials, supplies, or equipment the DBE firm purchases or leases from the prime contractor or its affiliate, with the exception of non-project specific leases the DBE has in place before the work is advertised.
- b. The department counts fees and commissions the DBE subcontractor charges for providing bona fide professional, technical, consultant, or managerial services. The department also counts fees and commissions the DBE charges for providing bonds or insurance. The department will only count costs the program engineer deems reasonable based on experience or prevailing market rates.

- c. If a DBE firm subcontracts work, the department counts the value of the work subcontracted to a DBE subcontractor.
- d. The contractor shall maintain records and may be required to furnish periodic reports documenting its performance under this item.
- e. It is the Prime Contractor's responsibility to determine whether the work that is committed and/or contracted to a DBE firm can be counted for DBE credit by referencing the work type and NAICS code listed for the DBE firm on the Wisconsin UCP DBE Directory.
- f. It is the Prime Contractor's responsibility to assess the DBE firm's ability to perform the work for which it is committing/contracting the DBE to do. Note that the department encourages the Prime Contractor to assist and develop DBE firms to become fully knowledgeable contractors to successfully perform on its contracts.
- g. The Prime Contractor shall inform the DBE office via email of all DBE subcontractors added to the project following execution of the contract. The Prime Contractor may omit submission of another form DT1506, but must submit signed Attachment A forms for additional DBE firms.
- h. See Section 7 for DBE credit evaluation for Trucking and Section 8 for DBE credit evaluation for Manufacturers, Suppliers, and Brokers

Naming conventions: When emailing files, please use the following language to identify your submission-
"Project #, Proposal #, Let date, Business Name, Attachment A" Email: DBE_Alert@dot.wi.gov

*Note: A sublet request is required for DBE work, regardless of subcontract tier, and also for reporting materials or supplies furnished by a DBE.

- Sublet Requests via form DT1925 or WS1925 are required for 1st Tier DBEs
- For all 2nd Tier and below notification of DBE sublet is indicated by the contractor entering them in CRCS

7. Credit Evaluation for Trucking

All bidders are expected to adhere to the department's current trucking policy posted on the HCCI website at: <http://wisconsin.gov/Documents/doing-bus/civil-rights/dbe/trucking-utilization-policy.pdf>

The prime contractor is responsible for ensuring that all subcontractors including trucking firms, receive Form FHWA 1273: <https://www.fhwa.dot.gov/programadmin/contracts/1273/1273.pdf>

See Section 8 for Broker credit.

8. Credit Evaluation for Manufacturers, Suppliers, Brokers

The department will calculate the amount of DBE credit awarded to a prime using a DBE firm for the provisions of materials and supplies on a contract-by-contract basis. The department will count the material and supplies that a DBE firm provides under the contract for DBE credit based on whether the DBE firm is a manufacturer, supplier, or broker. Generally, DBE credit is determined through evaluation of the DBE owner's role, responsibility, and contribution to the transaction. Maximum DBE credit is awarded when the DBE firm manufactures materials or supplies. DBE credit decreases when the DBE firm solely supplies materials, and minimal credit is allotted when the DBE firm's role is administrative or transactional. It is the bidder's responsibility to confirm that the DBE firm is considered a supplier or a manufacturer before listing them on Commitment to Subcontract to DBE form DT1506.

a. Manufacturers

- (1) A manufacturer is a firm that operates or maintains a factory or establishment that produces, on the premises, the materials, supplies, articles, or equipment required under the contract and of the general character described by the specifications.
- (2) If the materials or supplies are obtained from a DBE manufacturer, **100%** percent of the cost of the materials or supplies counts toward DBE goals.

b. Regular Dealers of Material and/or Supplies

- (1) Supplies purchased in bulk from DBE firms at the beginning of the season may be credited to current contracts if submitted with appropriate documentation to the DBE office.
- (2) A regular dealer is a firm that owns, operates, or maintains a store, warehouse, or other establishment in which the materials, supplies, articles or equipment of the general character described by the specifications and required under the contract are bought, kept in stock, and regularly sold or leased to the public in the usual course of business.
- (3) If the materials or supplies are purchased from a DBE regular dealer, count **60%** percent of the cost of the materials or supplies toward DBE goals.
- (4) At a minimum, a regular dealer must meet the following criteria to be counted for DBE credit:
 - i. The DBE firm must be an established, regular business that engages, as its principal business and under its own name, in the purchase and sale or lease of the products in question.
 - ii. The DBE firm must both own and operate distribution equipment for the product--bulk items such as petroleum products, steel, cement, gravel, stone, or asphalt. If some of the distribution equipment is leased, the lease agreement must accompany the DBE Commitment form for evaluation of the dealer's control before the DBE office approves the DBE credit.
- (5) When DBE suppliers are contracted, additional documentation must accompany form DT1506 and Attachment A forms. An invoice or bill-of-sale that includes names of the bidder and the DBE supplier, along with documentation of the calculations used as the basis for the purchase agreement, subcontract, or invoice. WisDOT recognizes that the amount on the Attachment A form may be more or less than the amount on the invoice per b.(1) above.
 - i. The bidder should respond to the following questions and include with submission of form DT1506:
 - a. What is the product or material?
 - b. Is this item in the prime's inventory or was the item purchased when contract was awarded?
 - c. Which contract line items were referenced to develop this quote?
 - d. What is the amount of material or product used on the project?

c. Brokers, Transaction Expeditors, Packagers, Manufacturers' Representatives

- (1) No portion of the cost of the materials, supplies, services themselves will count for DBE credit. However, WisDOT will evaluate the fees or commissions charged when a prime purchases materials, supplies, or services from a DBE certified firm which is neither a manufacturer nor a regular dealer, namely: brokers, packagers, manufacturers' representatives, or other persons who arrange or expedite transactions.
- (2) Brokerage fees are calculated as **10%** of the purchase amount.
- (3) WisDOT may count the amount of fees or commissions charged for assistance in the procurement of the materials and supplies, fees, or transportation charges for the delivery of materials or supplies required on a job site.
- (4) Evaluation of DBE credit includes review of the contract need for the item/service, the sub-contract or invoice for the item/service, and a comparison of the fees customarily allowed for similar services to determine whether they are reasonable.

9. DBE Commitment Modification Policy (Formerly “DBE Replacement Policy”)

A. Issuing a Contract Change Order

Any changes or modifications to the contract once executed are considered contract modifications and as such require a change order. In addition, the DBE office must provide consent for reduction, termination, or replacement of subcontractors approved on the DT1506 *in advance* of the modification for the prime contractor to receive payment for work or supplies. Additions to the DBE commitment do not require advance notification of the DBE office. (see D below)

Contractor Considerations

1. A prime contractor cannot modify the DBE commitment through reduction in participation, termination, or replacement of a DBE subcontractor listed on the approved DT1506 without prior written consent from the DBE Office. This includes, but is not limited to, instances in which a prime contractor seeks to perform work originally designated for a DBE subcontractor with its own forces or those of an affiliate, a non-DBE firm, or with another DBE firm.
2. If a prime contractor reduces participation, replaces, or terminates a DBE subcontractor who has been approved for DBE credit toward its contract, the prime is required to provide documentation supporting its inability to fulfill the contractual commitment made to the department regarding the DBE utilization.
3. The Prime Contractor is required to demonstrate efforts to find another DBE subcontractor to perform at least the same amount of work under the contract as the DBE subcontractor that was terminated, to the extent needed to meet the assigned DBE contract goal.
4. When additional opportunity is available by contract modifications, the Prime Contractor must utilize DBE subcontractors that were committed to equal work items, in the original contract.
5. In circumstances when a DBE subcontractor fails to complete its work on the contract for any reason, or is terminated from a contract, the Prime Contractor must undertake efforts to maintain its commitment to the assigned DBE goal.
6. The DBE subcontractor should communicate with the Prime Contractor regarding its schedule and capacity in the context of the contract. If the DBE firm anticipates that it cannot fulfill its subcontract, they shall advise the Prime Contractor and suggest a DBE subcontractor that may replace their services and provide written consent to be released from its subcontract.

(a) Before the Prime Contractor can request modification to the approved DT1506, the Prime Contractor must:

- i. Make every effort to fulfill the DBE commitment by working with the listed DBE subcontractor to ensure that the firm is fully knowledgeable of the Prime Contractor's expectations for successful performance on the contract. Document these efforts in writing.
- ii. If those efforts fail, provide written notice to the DBE subcontractor of the Prime Contractor's intent to request to modify the commitment through reduction in participation, termination, and/or replacement of the subcontractor including the reason(s) for pursuing this action.
- iii. Copy the DBE Office on all correspondence related to changing a DBE subcontractor who has been approved for DBE credit on a contract, including preparation and coordination efforts.
- iv. Clearly state the amount of time the DBE firm has to remedy and/or respond to the notice of intent to replace/terminate. The DBE must be allowed five days from the date notice was received as indicated by email time stamp or signed certified mail, to respond, in writing. **EXCEPTION:** The Prime Contractor must provide a verifiable reason for a response period shorter than five days. For example, a WisDOT project engineer or project manager confirms that WisDOT has eliminated an item the DBE subcontractor was contracted for.

- v. The DBE subcontractor must acknowledge the contract modification with written response to the Prime Contractor and the DBE Office. If objecting to the subcontract modification, the DBE subcontractor must outline the basis for objection to the proposed modification, providing sound reasoning for WisDOT to reject the prime's request.

B. Request to Modify DBE Subcontracting Commitment

The written request referenced above may be delivered by email or fax. The request must contain the following:

1. Project ID number
2. WisDOT Contract Project Engineer's name and contact information
3. DBE subcontractor name and work type and/or NAICS code
4. Contract's progress schedule
5. Reason(s) for requesting that the DBE subcontractor be replaced or terminated
6. Attach/include all communication with the DBE subcontractor to deploy/address/resolve work completion

Naming conventions: When emailing files, please use the following language to identify your submission- "Project #, Proposal #, Let date, Business Name, MODIFICATION" Email: DBE_Alert@dot.wi.gov + Project Engineer

WisDOT will review the request and any supporting documentation submitted to evaluate if the circumstance and the reasons constitute good cause for replacing or terminating the approved DBE subcontractor.

Good Causes to Replace a DBE subcontractor according to the federal DBE program guidelines {49 CFR part 26.53}

- The listed DBE subcontractor fails or refuses to execute a written contract
- The listed DBE subcontractor fails or refuses to perform the work of its subcontract in a way consistent with normal industry standards. Provided, however, that good cause does not exist if the failure or refusal of the DBE subcontractor to perform its work on the subcontract results from the bad faith or discriminatory action of the prime contractor
- The listed DBE subcontractor fails or refuses to meet the prime contractor's reasonable, nondiscriminatory bond requirements
- The listed DBE subcontractor becomes bankrupt, insolvent, or exhibits credit unworthiness
- The listed DBE subcontractor is ineligible to work on public works projects because of suspension and debarment proceedings pursuant 2 CFR Parts 180, 215, and 1,200 or applicable state law
- The prime has determined that the listed DBE subcontractor is not a responsible contractor
- The listed DBE subcontractor voluntarily withdraws from the project and provides written notice of its withdrawal
- The listed DBE subcontractor is ineligible to receive DBE credit for the type of work required
- A DBE firm owner dies or becomes disabled with the result that the listed DBE subcontractor is unable to complete its work on the contract

C. Evaluation and Response to the Request

WisDOT's timely response to the Prime Contractor's request for modification of the approved DBE subcontracting commitment will be provided to the prime and the WisDOT project engineer via email.

If WisDOT determines that the Prime Contractor's basis for reduction in participation, replacement, or termination of the DBE subcontractor is not consistent with the good cause guidelines, the DBE office will provide a response via email within 48-hours of receipt of request from the Prime Contractor as indicated by email time stamp. The communication will include: the requirement to utilize the committed DBE, actions to support the completion of the contractual commitment, a list of available WisDOT support services, and administrative remedies, including withholding payment to the prime, that may be invoked for failure to comply with federal DBE guidelines for DBE replacement.

The WisDOT contact for all actions related to modification of the approved Form DT1506 is the DBE Program Engineer who can be reached at DBE_Alert@dot.wi.gov or (608) 264-9528.

D. DBE Utilization beyond the approved DBE Commitment (Form DT1506)

When the prime or a subcontractor increases the scope of work for an approved DBE subcontractor or adds a DBE subcontractor who was not on the approved form DT1506 at any time after contract execution, this is referred to as voluntary DBE contract goal achievement. The contractor must follow these steps to ensure that the participation is accurately credited toward the DBE goal:

- a. Forward a complete, signed Attachment A form to the DBE Office. A complete Attachment A includes DBE subcontractor contact information, signatures, subcontract value, and description of the work areas to be performed by the DBE. The DBE Office will verify the DBE participation and revise the DT1506 based on the email/discussion and the new Attachment A.
- b. When adding to an existing DBE commitment, submit a new Attachment A to the DBE Alert mailbox
- c. OR Submit a final Attachment A to DBE Alert during the Finals Process when Compliance receives notice of "Substantially Complete"

Naming conventions: When emailing files, please use the following language to identify your submission- "Project #, Proposal #, Let date, Business Name, New Attachment A" Email: DBE_Alert@dot.wi.gov

Special note on trucking

- DBE truckers added to the sublets in CRCS *will* be approved without DBE credit (You will see a "N" in CRCS instead of "Y")
- Prime Contractors may enter a "place holder" e.g. \$1000.00, for DBE Trucking in CRCS if the full amount of trucking is unknown for sublet purposes only
- The hiring contractor may obtain the Attachment A with DBE signature included but the **Prime Contractor** must sign the Attachment A before submitting

10. Commercially Useful Function

- a. Commercially Useful Function (CUF) is evaluated after the contract has been executed, while the DBE certified firm is performing contracted work items.
- b. The department uses Form DT1011, DBE Commercially Useful Function Review and Certification to evaluate if the DBE is performing a commercially useful function. WisDOT counts expenditures of a DBE toward the DBE goal only if the DBE is performing a commercially useful function on that contract.
- c. A DBE firm is performing a commercially useful function if the following conditions are met:
 - (1) For contract work, the DBE is responsible for executing a distinct portion of the work and is carrying out its responsibilities by actually performing, managing, and supervising that work.
 - (2) For materials and supplies, the DBE is responsible for negotiating price, determining quality and quantity, ordering, and paying for those materials and supplies.

11. Credit Evaluation for DBE Primes

WisDOT calculates DBE credit based on the amount and type of work performed by DBE certified firms for work submitted with required documentation. If the prime contractor is a DBE certified firm, the department will only count the work that the DBE prime performs with its own forces for DBE neutral credit. The department will also calculate DBE credit for work performed by any other DBE certified subcontractor, DBE certified supplier, and DBE certified manufacturer on the contract in each firm's approved NAICS code/work

areas that are submitted with required documentation. Crediting for manufacturers and suppliers is calculated consistent with Section 8 of this document and 49 CFR Part 26.

12. Joint Venture

If a DBE performs as a participant in a joint venture, the department will only count the portion of the total dollar value of the contract equal to the portion of the work that the DBE performs with its own forces, for DBE credit.

13. Mentor-Protégé

- a. If a DBE performs as a participant in a mentor-protégé agreement, the department will credit the portion of the work performed by the DBE protégé firm.
- b. DBE credit is evaluated and confirmed by the DBE Office for any contracts on which the mentor-protégé team identifies itself to the DBE Office as a current participant of the Mentor-Protégé Program.
- c. Refer to WisDOT's Mentor-Protégé guidelines for guidance on the number of contracts and amount of DBE credit allowed on WisDOT projects.

14. Use of Joint Checks

The use of joint checks is allowable if it is a commonly recognized business practice in the material industry. A joint check is defined as a two-party check between a DBE subcontractor, a prime contractor, and the regular dealer or materials supplier who is neither the prime nor an affiliate of the prime. Typically, the prime contractor issues one check as payor to the DBE subcontractor and to the supplier jointly (to guarantee payment to the supplier) as payment for the material/supplies used by the DBE firm in cases where the DBE subcontractor and materials have been approved for DBE credit. The DBE subcontractor gains the opportunity to establish a direct contracting relationship with the supplier to potentially facilitate a business rapport that results in a line of credit or increased partnering opportunities.

The cost of material and supplies purchased by the DBE firm is part of the value of work performed by the DBE to be counted toward the goal. To receive credit, the DBE firm must be responsible for negotiating price, determining quality and quantity, ordering the materials, and installing (where applicable) and "paying for the material itself." See 49 CFR 26.55(c)(1).

The approval to use joint checks constitutes a commitment to provide further information to WisDOT, upon request by staff. WisDOT will allow the use of joint checks when the following conditions are met:

- a. The Prime Contractor must request permission to use joint checks from the DBE Office by submitting the Application to Use Joint Checks.
 - (1) Request should be made when Form DT1506 or when the Request to Sublet is submitted; the request will not be considered if submitted after the DBE Subcontractor starts its work.
 - (2) Approval/Permission must be granted prior to the issuance of any joint checks.
 - (3) The payment schedule for the supplier must be presented to the DBE office before the first check is issued.
 - (4) The joint check for supplies must be strictly for the cost of approved supplies.
- b. The DBE subcontractor is responsible for furnishing and/or installing the material/work item and is not an 'extra participant' in the transaction. The DBE firm's role in the transaction cannot be limited solely to signing the check(s) to release payment to the material supplier. At a minimum, the DBE subcontractor's tasks should include the following:
 - (1) The DBE subcontractor (not the prime/payor) negotiates the quantities, price, and delivery of materials.

- (2) The DBE subcontractor consents to sign/release the check to the supplier by signing the Application to Use Joint Checks after establishing the conditions and documentation of payment within the subcontract terms or in a separate written document.
- c. The Prime contractor/payor acts solely as a guarantor.
 - (1) The Prime Contractor agrees to furnish the check used for the payment of materials/supplies under the contract.
 - (2) The prime contractor/payor cannot require the subcontractor to use a specific supplier or the prime contractor's negotiated unit price.

15. Payment

Costs for conforming to this Additional Special Provision (ASP) and any associated DBE requirements are incidental to the contract.

Appendix A

Substantive Conversation Guidelines

The substantive conversation is critical to all bidders' demonstration of good faith effort to meet the DBE goal prior to bid opening. Relationship building between primes and subcontractors is crucial to DBE goal attainment. Responsible bidders seek to build rapport with potential DBE subcontractors to understand capacity, areas of expertise, and assess contracting feasibility. Bidders who compete for WisDOT contracts are specialty contractors responding to a growing and changing contract environment. Just as these specialists are responsible for care of the roads, they are likewise responsible for contributing to the health of the industry. The substantive conversation drives collaboration that will build industry health and capacity. The following is intended to provide guidance for such discussions but is not an exhaustive list. Contractors are encouraged to incorporate their existing strategies for cultivating business relationships as well.

Prior to Bid Opening- this discussion should happen as early as possible (WisDOT advertisements are released 5 weeks prior to each Let)

- Determine DBE subcontractor's interest in quoting
- If response indicates inexperience with quoting- offer support/assistance to the DBE in understanding the industry including fundamentals a subcontractor needs to know, required reading and/or resources.
- Assess their interest and experience in the road construction industry by asking questions such as:
 1. Have you competed for other WisDOT contracts? Ratio of competed/to wins
 2. Have you performed on any transportation industry contracts (locally or with other states)?
 3. What the largest contract you've completed?
 4. Have you worked in the industry: apprentice, journeyman, safety, inspection etc.?
 5. Does this project fit into your schedule? Are you working on any contracts now?
 6. Have you reviewed a copy of the plans? Are you comfortable performing within the scope and quantity considerations of this contract?
 7. What region do you work in? Home base?
 8. Which line items are you considering?
 9. Have you read/are you familiar with WisDOT Standard Specifications? Construction Material Manual?
 10. Do you understand where your work fits in the project schedule, project phases?

Following Bid Opening- this discussion can happen at any time

1. After reviewing their quote, note the following in your discussion:
 - Does the quote look complete? Irregular?
 - Are there errors in the quote? Are items very high or very low?
 - In general, does the quote look competitive?
2. Questions and Advice for the bidder to share with the potential DBE subcontractor:
 - What line items would typically be in a competitive quote for a subcontractor of their specialty?
 - How many employees and what is their role/experience/expertise in your firm?
 - Do you have resources for labor (union member, family-based, community-resourced) and capital (banking relationship, bond agent, CPA)?
 - Where have you worked: cities, states, government, commercial, residential/private sector, etc. Explain similarities or differences.
 - Refer them to reliable, trusted, industry resources that can educate or connect them to relevant resources, education/certification resources, more appropriate contract opportunities.
 - Discussion about prime contract and subcontract liability, critical path items, contract quantities, schedule risks, and potential profit/loss (for upcoming known projects or in general).
 - Discussion of bonding, insurance, and overall business risk considerations.

APPENDIX B
Sample Contractor Solicitation Letter Page 1
This sample is provided as a guide not a requirement

GFESAMPLE MEMORANDUM

TO: DBE FIRMS
FROM: POTENTIAL PRIME CONTRACTOR OR MAJOR SUBCONTRACTOR
SUBJECT: **REQUEST FOR DBE QUOTES**
LET DATE & TIME
DATE: MONTH DAY YEAR
CC: DBE OFFICE ENGINEER

Our company is considering bidding on the projects indicated on the next page, as a prime and/or a subcontractor for the Wisconsin Department of Transportation Month- date -year Letting. Page 2 lists the projects and work items that we may subcontract for this letting. We are interested in obtaining subcontractor quotes for these projects and work categories. Also note that we are willing to accept quotes in areas we may be planning to perform ourselves as required by federal rules.

Please review page 2, respond whether you plan to quote, highlight the projects and work items you are interested in performing and return it via fax or email within 3 days. Plans, specifications and addenda are available through WisDOT at the DBE Support Services office or at the Highway Construction Contract Information (HCCI) site at <http://roadwaystandards.dot.wi.gov/hcci/>

Your quote should include all of the costs required to complete the items you propose to perform including labor, equipment, material, and related bonding or insurance. The quote should note items that you are DBE certified to perform, tied items, and any special terms. Page 2, with the indicated projects and items you plan to quote, should be used as a cover sheet for your quote.

Please make every effort to have your quotes into our office by time deadline the prior to the letting date. ***Make sure the correct letting date, project ID and proposal number, unit price and extension are included in your quote.*** We prefer quotes be sent via SBN but prime's alternatives are acceptable. Our office hours are include hours and days.

Please call our office as soon as possible prior to the letting if you need information/clarification to prepare your quote at contact number.

If you wish to discuss or evaluate your quote in more detail, contact us after the contract is awarded. Status of the contract can be checked at WisDOT's HCCI site at <http://roadwaystandards.dot.wi.gov/hcci/>
All questions should be directed to:

Project Manager, John Doe, Phone:
(000) 123-4567
Email: Joe@joetheplumber.com
Fax: (000) 123- 4657

Sample Contractor Solicitation Letter Page 2

This sample is provided as a guide not a requirement

REQUEST FOR QUOTE

Prime's Name: _____

Letting Date: _____

Project ID: _____

Please check all that apply

- ☐ Yes, we will be quoting on the projects and items listed below
- ☐ No, we are not interested in quoting on the letting or its items referenced below
- ☐ Please take our name off your monthly DBE contact list
- ☐ We have questions about quoting this letting. Please have someone contact me at this number

Prime Contractor 's Contact
Person

DBE

Contractor Contact Person

Phone: _____ Phone: _____

Fax: _____ Fax: _____

Email: _____ Email: _____

Please circle the jobs and items you will be quoting below

Proposal No.	1	2	3	4	5	6	7
County							

WORK DESCRIPTION:

Clearing and Grubbing	X		X	X		X	X
Dump Truck Hauling	X		X	X		X	X
Curb & Gutter/Sidewalk, Etc.	X		X	X		X	X
Erosion Control Items	X		X	X		X	X
Signs and Posts/Markers	X		X	X		X	X
Traffic Control		X	X	X		X	X
Electrical Work/Traffic Signals		X	X	X		X	
Pavement Marking		X	X	X	X	X	X
Sawing Pavement		X	X	X	X	X	X
QMP, Base	X	X		X	X	X	X
Pipe Underdrain	X			X			
Beam Guard				X	X	X	X
Concrete Staining							X

Trees/Shrubs	X						X
--------------	---	--	--	--	--	--	---

Again please make every effort to have your quotes into our office by time deadline prior to the letting date.

We prefer quotes be sent via SBN but prime's preferred alternatives are acceptable.

If there are further questions please direct them to the prime contractor's contact person at phone number.

Appendix C

Small Business Network (SBN) Overview

The Small Business Network is a part of the Bid Express® service that was created to ensure that prime bidders have a centralized online location to find subs - including small and disadvantaged business enterprises (DBEs). It is available for prime bidders to use as part of their Basic Service subscription. Within the Small Business Network, **Prime Contractors** can:

1. Easily select proposals, work types and items:
 - a. After adding applicable work types, select items that you wish to quote. Enter the sub-quote quantities and add comments, if desired. Adding or removing items and work types can be done quickly. If needed, you can save the sub-quote for later completion.
2. Create sub-quotes for the subcontracting community:
 - a. Create sub-quotes with ease using the intuitive sub-quote creator. In seven short steps, you can rapidly create a custom sub-quote directed to all subcontractors that bid on the applicable work types. Steps include: provide contact information and sub-quote expiration date, select letting and proposal, add work types and items, specify terms and conditions, upload attachments, and select vendors.
 - b. Create a sub-quote to send to subcontractors or suppliers that lists the items in a proposal that you want quoted
 - c. Create an unlimited number of sub-quotes for items you want quoted, and optionally mark them as a DBE preferred request.
 - d. Add attachments to sub-quotes.
3. View sub-quote requests & responses:
 - a. After logging into the Bid Express service, you can quickly review all of your sub-quote requests and all unsolicited sub-quote requests from subcontractors. To simplify the Small Business Network home screen, sub-quote requests can be hidden with one click if they are not applicable.
 - b. View or receive unsolicited sub-quotes that subcontractors have posted, complete with terms, conditions and pricing.
4. View Record of Subcontractor Outreach Effort:
 - a. For each sub-quote produced, a *Record of Subcontractor Outreach Effort* is generated that shows the response statistics for a particular sub-quote. If accepted by the letting agency, this report may serve as proof of a “Good Faith” effort in reaching out to the DBE community.
 - b. Easily locate pre-qualified and certified small and disadvantaged businesses.
 - c. Advertise to small and disadvantaged businesses more efficiently and cost effectively.
 - d. Document your interactions with subs/DBEs by producing an Outreach Report (may be accepted as proof of DBE outreach at the discretion of each agency).

The Small Business Network is a part of the Bid Express® service that was created to ensure that small businesses have a centralized area to access information about upcoming projects. It can help small businesses learn more about opportunities, compete more effectively, network with other contractors and subcontractors, and win more jobs. **DBE firms can:**

1. View and reply to sub-quote requests from primes:
 - a. After logging into the Bid Express service, you can quickly review all incoming sub-quote requests and all unsolicited sub-quotes created by your company. Receive notifications by selected work type. To simplify on the Small Business Network home screen, sub-quote requests can be filtered by work types relevant to your interests or hidden with one click if they are not applicable.
2. Select items when responding to sub-quote requests from primes:
 - a. You have the freedom to choose and price any number of items when responding to a sub-quote request. Quantities can be modified, and per-item comments are also available.
 - b. View requests for sub-quotes for work that primes have posted for projects they are bidding, add your pricing, terms, and conditions, and submit completed sub-quotes to the requesting primes.
 - c. Add attachments to a sub-quote.
3. Create and send unsolicited sub-quotes to specific contractors:
 - a. Create unsolicited sub-quotes with ease using the intuitive sub-quote creator. In eight short steps, you can rapidly create a custom sub-quote directed at any number of specific vendors of your choosing. Steps include: provide contact information and sub-quote expiration date, select letting and proposal, add work types and items, specify terms and conditions, upload attachments, and select vendors.
4. Easily select and price items for unsolicited sub-quotes:
 - a. After adding applicable work types, select items that you wish to quote. The extended price calculates automatically, cutting out costly calculation errors. Comments can be provided on a per-item basis as well.
 - b. Create an unsolicited sub-quote that lists the items from a proposal that you want to quote, include pricing, terms and conditions, and send it to selected prime/plan holder.
 - c. Add attachments to a sub-quote.
 - d. Add unsolicited work items to sub-quotes that you are responding to.
5. Easy Access to Valuable Information
 - a. Receive a confirmation that your sub-quote was opened by a prime.
 - b. View Bid Tab Analysis data from past bids, including the high, average and low prices of items.
 - c. View important notices and publications from DOT targeted to small and disadvantaged businesses.
6. Accessing Small Business Network for WisDOT contracting opportunities
 - a. If you are a contractor not yet subscribing to the Bid Express service, go to www.bidx.com and select "Order Bid Express." The Small Business Network is a part of the Bid Express Basic Service.
 - b. DBE firms can request a Bid Express Small Business Network Account at no cost by calling 414-438-4588.

APPENDIX D

Good Faith Effort Evaluation Measures *by categories referenced in DBE regulations*

Bidders must demonstrate that they took all necessary and reasonable steps to achieve the assigned DBE contract goal. For each contract, all bidders must submit documentation indicating the goal has been met or if falling short of meeting the assigned goal, must request a DBE Goal Waiver and document all efforts employed to secure DBE subcontractor participation on Form DT1202.

DBE staff analyze the bidder's documented good faith efforts to determine if action taken was sufficient to meet the goal. Sufficiency is measured contract-by-contract. WisDOT evaluates active and aggressive efforts, quality, quantity, scope, intensity, and appropriateness of the bidder's efforts as a scale of the principles of Good Faith outlined in 49 CFR Part 26, Appendix A. Additional emphasis is placed on the bidder's demonstration of timely submission of documentation and communication with DBE subcontractors, and business development initiatives undertaken to support DBE firm growth.

The following is a sample of good faith effort activities that are rated according to the accompanying rubric. Contractors are encouraged to identify additional activities that align with their business type(s).

- Personal, tailored solicitation to firms that specialize in work types planned or desired for subcontracting
- Follow up to initial solicitation via email or phone
- Substantive conversation including topics such as contract liability, critical path work items, schedule risks, and potential profit/loss
- SBN utilization including posting quotes
- Review and response to DBE quotes including provision of information about plans, specifications, and requirements as applicable
- Documentation requesting subcontractors support DBE goal by solicitation and inclusion of DBE subcontractor quotes
- Responsive and timely submission of organized documentation
- Analysis of number of DBE firms who do work types that you typically subcontract
- Analysis of number of DBE firms who reside in geographical areas where prime seeks work
- Analysis of firms who express interest in bidding/quoting including the number of firms who declined your solicitation
- Reference check of DBE subcontractor work or training (documentation of questions and response required)
- Number of different efforts undertaken to meet the assigned DBE goal as documented in accompanying Form DT1202
- Submission of all DBE quotes received matched with a variety of work to be performed by DBEs
- Number and names of DBE firms provided written advice, or referral to industry-specific business development resources
- Overall pattern of DBE utilization on all WisDOT contracts which may include contracting with municipalities
- Documentation of resources expended to meet assigned DBE goal (#of hours, staff titles, average pay rate, actions taken)
- Analysis of subcontractable work items to be completed by prime beyond prime contractor's 30%
- Risk analysis of work items that are typically in tied quotes that could be unbundled
- List of contract work items in smallest economically feasible units, identifying schedule impact
- Submission of a Gap Analysis identifying DBE skillset and/or industry needs
- Staff training in EEO and Civil Rights laws as documented in training logs
- Written Capacity Assessment completed with DBE firm documenting its ability to perform the work quoted
- DBE engagement efforts beyond simple solicitation that include a substantive discussion, initiated as early in the acquisition process as possible (*points added for each day prior to letting*)
- Outreach and marketing efforts with minority, women, and veteran-focused organizations at least 10 days prior to bid opening
- Active involvement in WisDOT's Business Development Program, TrANS training, facilitated networking efforts, workshops
- Customized teaching/training efforts for future opportunities with DBE subcontractor, contract specific and/or annually
- Introduction and reference provided for DBE subcontractor to a prime who has not previously contracted with the DBE firm
- Prime utilization of a DBE subcontractor the prime has not contracted with previously
- Written referral/recommendation to bond/insurance agents, manufacturer, supplier
- Documented efforts fostering DBE participation through administrative and/or technical assistance
- Evidence of negotiation with the DBE firm about current and future Let opportunities
- Recommendation of local and state services that support small business and access to opportunity: DOA, SBA, WEDC, WPI, etc.
- Advice on bonding, lines of credit, or insurance as required to complete the items quoted and contract requirements

GFE EVALUATION RUBRIC – PHASE 1

	Active & Aggressive Category	Quality Category	Quantity Category	Scope & Intensity Category	Timing Category	Business Development Efforts	Total=
Solicitation Documentation							
Selected Work Items Documentation							
Documentation of Project Information provided to Interested DBEs							
Documentation of Negotiation with Interested DBEs							
Documentation of Sound Reason for Rejecting DBEs							
Documentation of Assistance to Interested DBEs- bonding, credit, insurance, equipment, supplies/materials							
Documentation of Outreach to Minority, Women, and Community organizations and other DBE Business Development Support							
Documentation of other GFE activities							
Overall Total=							

GFE EVALUATION RATING LEGEND – PHASE 1

ACTIVE & AGGRESSIVE: Demonstrated through engaged and assertive activity

QUALITY: Demonstrated through essential character of conscientious and serious activity

QUANTITY: Demonstrated through a measurable number of activities

SCOPE & INTENSITY: Demonstrated through a rigorous approach to an appropriate and purposeful range of activities

TIMING: Demonstrated through engagement efforts beyond simple solicitation, initiated early in the process

BUSINESS DEVELOPMENT INITIATIVES: Demonstrated by efforts to support business growth and health of DBEs

Rating Scale

- Each qualifying activity is worth 5 points per Category
- Documented efforts must receive 55 points or more to qualify for Phase 2 GFE evaluation
 - Pro Forma efforts= 0-50 points
Perfunctory effort characterized by routine or superficial activities
 - Bona Fide= 55+ points
Genuine effort characterized by sincere and earnest activities

GFE EVALUATION – PHASE 2

DBE Office completes:

- Review of quote comparisons submitted by Prime
- Bid analysis to confirm is any bid submitted met the DBE goal
- Team review of combined efforts documented in Phase 1 and 2 by apparent low bidder

APPENDIX E

Good Faith Effort Best Practices

This list is not a set of requirements; it is a list of potential strategies

Primes

- Ø Prime contractor open houses inviting DBE firms to see the bid “war room” or providing technical assistance.
- Ø Participate in speed networking and mosaic exercises as arranged by DBE office.
- Ø Host information sessions not directly associated with a bid letting.
- Ø Participate in a formal mentor protégé or joint venture with a DBE firm.
- Ø Participate in WisDOT advisory committees i.e. TRANSAC, or Mega Project committee meetings.
- Ø Facilitate a small group DBE ‘training session’ clarifying how your firm prepares for bid letting, evaluates subcontractors, preferred qualifications, and communication methods.
- Ø Encourage subcontractors to solicit and highlight DBE participation in their quotes to you.
- Ø Quality of communication, not quantity creates the best results. Contractors should be thorough in communicating with DBE firms before the bid and provide any assistance requested to assure best possible bid.

DBE

- Ø DBE firms should contact primes as soon as possible with questions regarding their quotes or bid; seven days prior is optimal.
- Ø Continually check for contract addendums on the HCCI website through the Thursday prior to letting to stay abreast of changes.
- Ø Review the status of contracts on the HCCI website reviewing the ‘apparent low bidder’ list and bid tabs at a minimum.
- Ø Prepare a portfolio or list of related projects and prime and supplier references; be sure to note transportation related projects of similar size and scope, firm expertise and staffing.
- Ø Participate in DBE office assessment programs.
- Ø Participate on advisory and mega-project committees.
- Ø Sign up to receive the DBE Contracting Update.
- Ø Consider membership in relevant industry or contractor organizations.
- Ø Active participation is a must. Quote as many projects as you can reasonably work on; quoting the primes and bidding as a prime with the department are the only ways to get work.

APPENDIX F

Good Faith Effort Evaluation Guidance

Appendix A of 49 CFR Part 26

I. When, as a recipient, you establish a contract goal on a DOT-assisted contract for procuring construction, equipment, services, or any other purpose, a bidder must, in order to be responsible and/or responsive, make sufficient good faith efforts to meet the goal. The bidder can meet this requirement in either of two ways. First, the bidder can meet the goal, documenting commitments for participation by DBE firms sufficient for this purpose. Second, even if it doesn't meet the goal, the bidder can document adequate good faith efforts. This means that the bidder must show that it took all necessary and reasonable steps to achieve a DBE goal or other requirement of this part which, by their scope, intensity, and appropriateness to the objective, could reasonably be expected to obtain sufficient DBE participation, even if they were not fully successful.

II. In any situation in which you have established a contract goal, Part 26 requires you to use the good faith efforts mechanism of this part. As a recipient, you have the responsibility to make a fair and reasonable judgment whether a bidder that did not meet the goal made adequate good faith efforts. It is important for you to consider the quality, quantity, and intensity of the different kinds of efforts that the bidder has made, based on the regulations and the guidance in this Appendix.

The efforts employed by the bidder should be those that one could reasonably expect a bidder to take if the bidder were actively and aggressively trying to obtain DBE participation sufficient to meet the DBE contract goal. Mere pro forma efforts are not good faith efforts to meet the DBE contract requirements. We emphasize, however, that your determination concerning the sufficiency of the firm's good faith efforts is a judgment call. Determinations should not be made using quantitative formulas.

III. The department also strongly cautions you against requiring that a bidder meet a contract goal (i.e., obtain a specified amount of DBE participation) in order to be awarded a contract, even though the bidder makes an adequate good faith efforts showing. This rule specifically prohibits you from ignoring bona fide good faith efforts.

IV. The following is a list of types of actions which you should consider as part of the bidder's good faith efforts to obtain DBE participation. It is not intended to be a mandatory checklist, nor is it intended to be exclusive or exhaustive. Other factors or types of efforts may be relevant in appropriate cases.

A. (1) Conducting market research to identify small business contractors and suppliers and soliciting through all reasonable and available means the interest of all certified DBEs that have the capability to perform the work of the contract. This may include attendance at pre-bid and business matchmaking meetings and events, advertising and/or written notices, posting of Notices of Sources Sought and/or Requests for Proposals, written notices or emails to all DBEs listed in the State's directory of transportation firms that specialize in the areas of work desired (as noted in the DBE directory) and which are located in the area or surrounding areas of the project.

(2) The bidder should solicit this interest as early in the acquisition process as practicable to allow the DBEs to respond to the solicitation and submit a timely offer for the subcontract. The bidder should determine with certainty if the DBEs are interested by taking appropriate steps to follow up initial solicitations.

B. Selecting portions of the work to be performed by DBEs in order to increase the likelihood that the DBE goals will be achieved. This includes, where appropriate, breaking out contract work items into economically

feasible units (for example, smaller tasks or quantities) to facilitate DBE participation, even when the prime contractor might otherwise prefer to perform these work items with its own forces. This may include, where possible, establishing flexible timeframes for performance and delivery schedules in a manner that encourages and facilitates DBE participation.

C. Providing interested DBEs with adequate information about the plans, specifications, and requirements of the contract in a timely manner to assist them in responding to a solicitation with their offer for the subcontract.

D. (1) Negotiating in good faith with interested DBEs. It is the bidder's responsibility to make a portion of the work available to DBE subcontractors and suppliers and to select those portions of the work or material needs consistent with the available DBE subcontractors and suppliers, so as to facilitate DBE participation. Evidence of such negotiation includes the names, addresses, and telephone numbers of DBEs that were considered; a description of the information provided regarding the plans and specifications for the work selected for subcontracting; and evidence as to why additional Agreements could not be reached for DBEs to perform the work.

(2) A bidder using good business judgment would consider a number of factors in negotiating with subcontractors, including DBE subcontractors, and would take a firm's price and capabilities as well as contract goals into consideration. However, the fact that there may be some additional costs involved in finding and using DBEs is not in itself sufficient reason for a bidder's failure to meet the contract DBE goal, as long as such costs are reasonable. Also, the ability or desire of a prime contractor to perform the work of a contract with its own organization does not relieve the bidder of the responsibility to make good faith efforts. Prime contractors are not, however, required to accept higher quotes from DBEs if the price difference is excessive or unreasonable.

E. (1) Not rejecting DBEs as being unqualified without sound reasons based on a thorough investigation of their capabilities. The contractor's standing within its industry, membership in specific groups, organizations, or associations and political or social affiliations (for example union vs. non-union status) are not legitimate causes for the rejection or non-solicitation of bids in the contractor's efforts to meet the project goal. Another practice considered an insufficient good faith effort is the rejection of the DBE because its quotation for the work was not the lowest received. However, nothing in this paragraph shall be construed to require the bidder or prime contractor to accept unreasonable quotes in order to satisfy contract goals.

(2) A prime contractor's inability to find a replacement DBE at the original price is not alone sufficient to support a finding that good faith efforts have been made to replace the original DBE. The fact that the contractor has the ability and/or desire to perform the contract work with its own forces does not relieve the contractor of the obligation to make good faith efforts to find a replacement DBE, and it is not a sound basis for rejecting a prospective replacement DBE's reasonable quote.

F. Making efforts to assist interested DBEs in obtaining bonding, lines of credit, or insurance as required by the recipient or contractor.

G. Making efforts to assist interested DBEs in obtaining necessary equipment, supplies, materials, or related assistance or services.

H. Effectively using the services of available minority/women community organizations; minority/women contractors' groups; local, State, and Federal minority/women business assistance offices; and other organizations as allowed on a case-by-case basis to provide assistance in the recruitment and placement of DBEs.

V. In determining whether a bidder has made good faith efforts, it is essential to scrutinize its documented efforts. At a minimum, you must review the performance of other bidders in meeting the contract goal. For example, when the apparent successful bidder fails to meet the contract goal, but others meet it, you may reasonably raise the question of whether, with additional efforts, the apparent successful bidder could have met the goal. If the apparent successful bidder fails to meet the goal, but meets or exceeds the average DBE participation obtained by other bidders, you may view this, in conjunction with other factors, as evidence of the apparent successful bidder having made good faith efforts. As provided in §26.53(b)(2)(vi), you must also require the contractor to submit copies of each DBE and non-DBE subcontractor quote submitted to the bidder when a non-DBE subcontractor was selected over a DBE for work on the contract to review whether DBE prices were substantially higher; and contact the DBEs listed on a contractor's solicitation to inquire as to whether they were contacted by the prime. Pro forma mailings to DBEs requesting bids are not alone sufficient to satisfy good faith efforts under the rule.

VI. A promise to use DBEs after contract award is not considered to be responsive to the contract solicitation or to constitute good faith efforts.

[79 FR 59600, Oct. 2, 2014]

APPENDIX G (SAMPLE) Forms DT1506 and DT1202

COMMITMENT TO SUBCONTRACT TO DBE

DT1506 6/2020 s.84.06(2) Wis. Stats.

Wisconsin Department of Transportation

Project(s):

Prime Contractor:

County:

Letting Date:

This contract requires that a specified percentage of the work be subcontracted to a disadvantaged business enterprise and that this information be submitted as described in ASP-3. Completion of the following information indicates your intent in the fulfillment of these contract requirements.

Total Value of Prime

Contract:

DBE Contract Goal %:

DBE Contract Goal \$:

\$

Goal metThis form must be completed and returned for **THIS** contract. See reverse side for instructions.

A	V	NAME OF DBE SUBCONTRACTOR	TYPE OF WORK	SUBCONTRACT \$ VALUE	Government Use Only Adjusted Amounts
		SUBTOTAL DBE \$ VALUE	A (\$) \$ -	TOTAL %	#DIV/0!
			V (\$) \$ -	TOTAL %	#DIV/0!

A	V	NAME OF DBE SUPPLIER AND/OR MANUFACTURER (see #3 on Instructions)	TYPE OF MATERIAL	SUBCONTRACT \$ VALUE	Government Use Only Adjusted Amounts
		SUBTOTAL DBE \$ VALUE	A (\$) \$ -	TOTAL %	#DIV/0!
			V (\$) \$ -	TOTAL %	#DIV/0!

A	V	NAME OF DBE TRUCKING FIRM	MATERIAL HAULED	EST. # OF TON/C.Y.	EST. # OF TRUCKS REQ'D	\$ VALUE	Government Use Only Adjusted Amounts
					O= L=		
					O= L=		
					O= L=		
					O= L=		
					O= L=		
		SUBTOTAL DBE \$ VALUE	A (\$) \$ -	TOTAL %	#DIV/0!		
			V (\$) \$ -	TOTAL %	#DIV/0!		
		GRAND TOTAL DBE \$ VALUE	A (\$) \$ -	TOTAL %	#DIV/0!		
			V (\$) \$ -	TOTAL %	#DIV/0!		
			T = \$ -	TOTAL %	#DIV/0!		

I certify that arrangements have been made for the foregoing work with the listed DBE Contractors. I further understand that any willful falsification, fraudulent statement or misrepresentation will result in appropriate sanctions, which may include debarment and/or prosecution under applicable State (Trans 504) and Federal laws.

O = Owned Trucks Used on Project L = Leased Trucks Used on Project	Government Use Only Approved Amounts		X	(Authorized Agent) Date Preferred submission method: DBE_Alert@dot.wi.gov Or: Mail to: Wisconsin Department of Transportation DBE Programs Office, 5th Floor PO Box 7986 Madison, WI 53707-7986	
	A	\$			%
	V	\$			%
	Total	\$			%
A = Assigned (DBE Conscious) V = Voluntary (DBE Neutral)	Signature: _____				
	Date: _____				
	DBE goal waiver granted: Yes <input type="checkbox"/> No <input checked="" type="checkbox"/>				
Proposal Number : _____					

Instructions For Completing Commitment To Subcontract To DBE Form:

- 1 In accordance with the DBE Regulations (49 CFR part 26), WisDOT is tracking Assigned Goals for DBE's (DBE Conscious) and Voluntary Usage of DBE Firms (DBE Neutral). DBE participation reported on this form will be used to periodically adjust (DBE Conscious and DBE Neutral) components of WisDOT's overall annual DBE goal.
- 2 For each DBE firm listed on this form, place an "x" in the appropriate column to indicate whether it will be used to meet the Assigned Goal (A) and/or whether it is used on a Voluntary basis (V). Any achievement above assigned goals should be reported as a voluntary achievement. If you indicate that a firm will be used to meet both assigned and voluntary goals, indicate the dollar amount attributable to assigned goals and the amount attributable to the voluntary goal. Our objective is to capture all DBE achievement you generate. The following is an example:
 - a. The total contract amount is \$100,000 and the DBE goal is 10% or \$10,000 in DBE participation
 - b. If \$10,000 is the subcontract dollar value to ADBE Landscaping Co. then \$10,000 would be Assigned (DBE Conscious) and you would place an "x" in the "A" column
 - c. If \$15,000 is the subcontract dollar value to ADBE Landscaping Co. then \$10,000 would be Assigned (DBE Conscious) and you would place an "x" in the "A" column and ADBE Landscaping Co. would be listed on the next line for \$5,000 which would be Voluntary (DBE Neutral) and an "x" would be placed in the "V" column
- 3 The department will give full credit toward the DBE goal if the DBE is a manufacturer of their materials or supplies. The department will give 60 percent credit or brokerage fee set by industry's standard toward the DBE goal if the DBE is merely a supplier of these materials or supplies. Drop shipment by a supplier will earn a 10 percent DBE credit. It is the Prime Contractor's responsibility to use the Bidder's List or UCP Directory to find out if the DBE is considered a supplier or a manufacturer before listing them on Commitment to Subcontract to DBE form. WisDOT will apply the appropriate credit when approving the form.
- 4 After completing the form, if it does not indicate that the DBE goal has been met or exceeded, please complete and supply the necessary documentation on the Documentation of Good Faith Effort form (DT1202)

Instructions For Completing Attachment A Form:

- 5 Section 26.53 (49 CFR part 26) requires written confirmation of participation from each DBE firm to be used on the contract. Please submit one copy of a completed Attachment A, Confirmation of Participation form, for each DBE firm to be used on this contract. Each form must be signed by the Prime Contractor, the hiring contractor (if applicable) and the DBE Firm specified on the form.
- 6 DBE crediting for the trucking industry is achieved in the following manner:
 - a. A minimum of one truck owned by the DBE must be used on the contract.
 - b. Full DBE credit is given for owned trucks and trucks leased from another DBE.
 - c. Trucks leased from non-DBE firms will be given DBE credit of 10% of the subcontract value.
 - d. All trucks used for credit must be listed and approved on the DBE firm's Schedule of Owned/Leased Vehicles for DBE Credit and/or a WisDOT approved trucking utilization plan.

It is the Prime Contractor's and the DBE firm's responsibility to ensure that utilization of trucks and the DBE credit earned is in accordance with the above and will yield the subcontract dollar value listed on the Commitment to Subcontract to DBE form.

Please submit documents to: DBE_Alert@dot.wi.gov

Identify Project#, Proposal#, Let date, Business Name, DT1506 and/or Attachment A in the **email subject line**.

If you have questions about filling out these forms, please contact the Civil Rights and Compliance Office at (608) 266-0503.

CONFIRMATION OF PARTICIPATION			
Project I.D.:		Proposal Number:	
Letting Date:		Total \$ Value of Prime Contract:	
Name of DBE Firm Participating in this Contract:			
Name of the Prime/Subcontractor who hired the DBE Firm: <i>(list all names of tiers if more than one)</i>			
Type of Work or Type of Material Supplied:			
Total Subcontract Value:			
FOR PRIME CONTRACTORS ONLY: I certify that I made arrangements with the participating DBE firm to perform the type of work listed or supply the material indicated above for the subcontract value listed above.		Prime Contractor Representative's Signature	
		Prime Contractor Representative's Name (Print Name)	
		Prime Contractor (Print Company Name)	
		Date	
FOR PARTICIPATING DBE FIRMS ONLY: I certify that I made arrangements with the Prime Contractor or the Hiring Contractor to perform the type of work or supply the material indicated above for the subcontract value listed above. FOR DBE TRUCKING FIRMS ONLY: I certify that I will utilize, for DBE credit, only trucks listed on my WisDOT approved Schedule of Owned/Leased Vehicles for DBE Credit form and I will be utilizing the number of trucks and material hauled as listed below.		Participating DBE Firm Representative's Signature	
		Participating DBE Firm Representative's Name (Print Name)	
		Participating DBE Firm (Print Company Name)	
		Date	
# Owned Trucks	# Leased Trucks	# Estimated Tons/C.Y.	Material(s) Hauled

Official Form DT1506 can be found here: www.wisconsin.gov/DBEcontracting

**DOCUMENTATION OF GOOD FAITH EFFORT**Wisconsin Department of Transportation
DT1202 3/2020

Project ID XXXX	Proposal No. XXXX	Letting XXXX
Prime Contractor XXXX	County XXXX	
Person Submitting Document XXXX	Telephone Number XXXX	
Address XXXX	Email Address XXXX	

All bidders must undertake necessary and reasonable steps to achieve the assigned DBE contract goal per federal regulatory guidance at 49 CFR Part 26. Bidders use this form to document all efforts employed to meet the assigned goal as a record of contractor good faith efforts (GFE). Refer to ASP3 or 49 CFR Part 26 for guidance on actions that demonstrate good faith effort.

It is critical to list all efforts, attach documentation, and follow the instructions to complete this submission. Documentation of good faith effort includes copies of each DBE and non-DBE subcontractor quote submitted to the bidder for the same line items. Utilize the sample documentation logs to document and organize efforts.

Submit good faith effort documentation per ASP-3 guidelines.

Instructions: Provide a narrative description of all activities pursued to demonstrate good faith efforts, any corresponding documentation, and applicable explanation on separate pages. Include the following items organized in the order listed below.

1. Solicitation Documentation:

- a. **Purpose:** To identify all reasonable and available activities the bidder performed to solicit the interest of all certified DBEs who have the capacity and ability to perform work on the project. All solicitation efforts should begin as early as possible to ensure DBEs have ample time to respond and ask questions.
- b. **Action:** Identify and list all activities engaged in to solicit DBEs using all reasonable and available means such as written notice and follow-up communications, substantive conversations, pre-bid meetings, networking events, market research, advertising.

2. Selected Work Items Documentation:

- a. **Purpose:** To ensure that all work items are broken out into economically feasible units to facilitate DBE participation. This must occur even when you prefer to perform the work yourself.
- b. **Action:** Identify economically feasible work units to be performed by DBEs to include activities such as: list of work items to be performed; breaking up of large work items into smaller tasks or quantities; flexible time frames for performance and delivery schedules.

3. Documentation of Project Information provided to Interested DBEs:

- a. **Purpose:** To provide interested DBEs with adequate information about the plans, specifications, and any other contractual requirements in a timely manner to assist DBEs in response to solicitation.
- b. **Action:** Provide DBEs access to plans, specifications, and other contract requirements. Early solicitation allows ample opportunity to provide project information, links to Let advertisements, and substantive engagement with DBEs.

4. → Documentation of Negotiation with Interested DBEs:

a. → Purpose: To ensure that negotiations with interested DBEs were made in good faith providing evidence as to why agreements could not be reached for DBEs to perform work.

b. → Action: Provide sufficient evidence to demonstrate that good faith negotiations took place. Merely sending out solicitations requesting bids from DBEs does not constitute sufficient good faith efforts. A bidder using good business judgment considers a number of factors in negotiating with all subcontractors, and the firm's price and capabilities in addition to contract goals are taken into consideration. However, the fact that there may be some additional costs involved in finding and using DBEs is not in itself sufficient reason for failing to meet the DBE goal as long as costs are reasonable. (see 49 CFR Part 26 Appendix A)

5. → Documentation of Sound Reason for Rejecting DBEs:

a. → Purpose: To ensure that bidders avoid rejecting DBEs as unqualified without sound reasons. Reasons for rejection must be based on thorough investigation of DBE capabilities.

b. → Action: Provide sufficient evidence to demonstrate that DBE was rejected for sound reasons such as past performance, relevant business experience and stability, safety record, business ethic and integrity, technical capacity, other tangible factors.

6. → Documentation of Assistance to Interested DBEs--Bonding, Credit, Insurance, Equipment, Supplies/Materials:

a. → Purpose: To assist interested DBEs in obtaining bonds, lines of credit, insurance, equipment, supplies, materials, and other assistance or services.

b. → Action: Assist interested DBEs in obtaining bonding, lines of credit or insurance, and provide technical assistance or information related to plans, specifications, and project requirements. Assist DBEs in obtaining equipment, supplies, materials or other services related to meeting project requirements (excluding supplies or equipment the DBE purchases from the prime).

7. → Documentation of outreach to Minority, Women, and Community Organizations and other DBE Business Development Support:

a. → Purpose: To effectively use the services of minority, women, and community organizations as well as contractors' groups, local, state, and federal business assistance offices and organization that provide assistance in recruiting and supporting DBEs, as well as participation in activities that support DBE business development.

b. → Action: Contact organizations and agencies for assistance in contacting, recruiting, and providing support to DBE subcontractors, suppliers, manufacturers, and truckers at least 14 days before bid opening. Participate in or host activities such as networking events, mentor-protégé programs, small business development workshops, and others consistent with DBE support.

Return to:
Wisconsin Department of Transportation
DBE Program Office
PO Box 7965
Madison, WI 53707-7965
DBE_Alert@dot.wi.gov

I certify that I have utilized comprehensive good faith efforts to solicit and utilize DBE firms to meet the DBE participation requirements of this contract proposal, as demonstrated by my responses and as specified in Additional Special Provision 3 (ASP-3).

I certify that the information given in the Documentation of Good Faith Efforts is true and correct to the best of my knowledge and belief.

I further understand that any willful falsification, fraudulent statement, or misrepresentation will result in appropriate sanctions, which may involve debarment and/or prosecution under applicable state (Trans 504) and Federal laws.

		(Bidder/Authorized Representative Signature)

		(Print Name)

		(Title)

Good-Faith-Effort--Sample-Documentation-Logs

The sample logs below are provided as guides rather than exhaustive list. See ASP3, Appendix A for additional examples of demonstrable good faith efforts. Attach documentation for each activity listed.

Acceptable forms of documentation include copies of solicitations sent to DBEs, notes from substantive conversations and negotiations with DBEs, copies of advertisements placed, email communications, all quotes received from DBEs and from all subcontractors who were considered alongside DBE quotes, proof of attendance at applicable networking events; flyers for events or workshops for DBEs offered by the prime, and other physical records of good faith efforts activities.

SOLICITATION LOG

Date	Activity	Name of DBE Solicited	Follow-up
4/1/2020	Sent May Let solicitation	Winterland Electric	Spoke with Mark Winterland on 4/15/20 to ask if he would quote

SELECTED WORK ITEMS SOLICITED LOG

Work Type	DBE Firm	Contact Person	Date	Contact Mode
Pavement Marking	ABC Marking	Leslie Lynch	4/1/2020	Email; phone
	#1 Marking Co.	Mark Smart	4/1/2020	Email; left VM
Electrical	Winterland Electric	Tabitha Tinker	4/3/2020	Email; left VM
	Superstar Wiring	Jose Huascar	4/3/2020	Email; phone

INFORMATION PROVIDED LOG

Request Date	DBE Firm	Information Requested & Provided	Response Date
4/1/2020	Winterland Electric	Requested info on electrical requirements; provided plan and link to specs	4/3/2020
4/21/2020	Absolute Construction	Wanted to know how and when supplies are paid for by WisDOT; referred to spec that covers stockpiling	4/21/2020

NEGOTIATIONS LOG

Date	DBE Firm	Contact Name	Work Type	Quotes Rec'd?	Considered for project?	If not selected, why?
4/12/2020	ABC Landscape	John Dean	Erosion Control	Yes	No	Cannot perform all items
4/17/2020	Wild Ferns	Sandy Lynn	Erosion Control	Yes	Yes	
4/20/2020	#1 Marking	Mark Smart	Electrical	Yes	Yes	

ASSISTANCE LOG

Date	DBE Firm	Contact Person	Assistance Provided
4/1/2020	ABC Sawing	Jackie Swiggle	Informed DBE on how to obtain bonding
4/17/2020	Supreme Construction	Winston Walters	Provided contact for wholesale supply purchase

OUTREACH & BUSINESS DEVELOPMENT LOG

Date	Agency/Organization Contacted	Contact Person	Assistance Requested
4/1/2020	Women in Construction	LaTonya Klein	Contact information for woman-owned suppliers
4/28/2020	WBIC	Sam Smith	Asked for information to provide to DBE regarding financing programs through WBIC

Official Form DT1202 can be found here: www.wisconsin.gov/DBEcontracting

ADDITIONAL SPECIAL PROVISION 4

This special provision does not limit the right of the department, prime contractor, or subcontractors at any tier to withhold payment for work not acceptably completed or work subject to an unresolved contract dispute.

Payment to First-Tier Subcontractors

Within 10 calendar days of receiving a progress payment for work completed by a subcontractor, pay the subcontractor for that work. The prime contractor may withhold payment to a subcontractor if, within 10 calendar days of receipt of that progress payment, the prime contractor provides written notification to the subcontractor and the department documenting "just cause" for withholding payment.

The prime contractor is not allowed to withhold retainage from payments due subcontractors.

Payment to Lower-Tier Subcontractors

Ensure that subcontracting agreements at all tiers provide prompt payment rights to lower-tier subcontractors that parallel those granted first-tier subcontractors in this provision.

Additional Special Provision 6**ASP 6 - Modifications to the standard specifications**

Make the following revisions to the standard specifications:

102.1 Prequalifying Bidders

Replace paragraph two with the following effective with the October 2020 letting:

- (2) Furnish a dated prequalification statement on the department's form at least 10 business days before the time set for the letting to close.

102.6 Preparing the Proposal

Replace the entire text with the following effective with the October 2020 letting:

102.6.1 General

- (1) Submit completed proposals on the department's bidding proposal described in 102.2. Submit legible information only. Write everything in ink, by typewriter, or by computer-controlled printer. Provide all dollar amounts in dollars and cents, in numerals. Attach all addenda to the submitted proposal.
- (2) Properly execute the proposal. Place the required signatures, in ink, in the space provided on the bidding proposal as indicated below:

ENTITY SUBMITTING PROPOSALREQUIRED SIGNATURE

Individual	The individual or a duly authorized agent.
Partnership	A partner or a duly authorized agent.
Joint venture	A member or a duly authorized agent of at least one of the joint venture firms.
Corporation	An authorized officer or duly authorized agent of the corporation. Also show the name of the state chartering that corporation and affix the corporate seal.
Limited liability company	A manager, a member, or a duly authorized agent.

- (3) Instead of using the schedule of items provided on the department's bidding proposal, the bidder may submit a substitute schedule with the proposal. Use a format for the substitute schedule conforming to the department's guidelines for approval of a bidder-generated schedule of items. Obtain the department's written approval before using a substitute schedule.
- (4) Provide a unit price for each bid item listed in the schedule of items. Calculate and show, in the bid amount column, the products of the respective unit prices and quantities. For a lump sum bid item, show the same price in the unit price column and in the bid amount column pertaining to that bid item. Show the total bid obtained by adding the values entered in the bid amount column for the listed bid items.
- (5) If a unit price or lump sum bid already entered in the proposal needs to be altered, cross out the entered unit price or lump sum bid with ink or typewriter and enter the new price above or below and initial it in ink.
- (6) A change that the bidder makes in the proposal is not an alteration if the bidder makes that change as directed in a specific instruction contained in an addendum.

102.6.2 Disadvantaged Business Enterprise (DBE) Commitment

- (1) Before the letting is closed, submit the following documentation for proposals with a DBE goal:
1. Commitment to subcontract to DBE on department form DT1506.
 2. Attachment A for each subcontractor listed on the DT1506.
 3. If the DBE goal is not attained, certificate of good faith efforts on department form DT1202.
- (2) Within 24 hours after the letting is closed, email all supplemental documentation for the DT1202 verifying efforts made to attain the DBE goal to DBE_Alert@dot.wi.gov.

102.7.3 Department Will Reject

Replace paragraph one with the following effective with the January 2021 letting:

- (1) Proposals are irregular and the department will reject and will not post them if the bidder:
 1. Does not furnish the required proposal guaranty in the proper form and amount as specified in 102.8.
 2. Does not submit a unit price for each bid item listed, except for lump sum bid items where the bidder may show the price in the bid amount column for that bid item.
 3. Includes conditions or qualifications not provided for in the department-supplied bidding proposal.
 4. Submits a bid on a bidding proposal issued to a different bidder without obtaining departmental authorization to do so.
 5. Submits a bid that contains unauthorized revisions in the name of the party to whom the bidding proposal was issued.
 6. Submits a schedule of items with illegibly printed bid item numbers, descriptions, or unit prices.
 7. Submits a schedule of items for the wrong contract.
 8. Submits a bidder-generated schedule of items with an incorrect bid item number and incorrect description for a single bid item.
 9. Omits a bid item or bid items on a bidder-generated schedule of items.
 10. Submits a materially unbalanced bid.
 11. Does not sign the proposal.
 12. Does not submit the DBE forms and required supplemental documentation of the good faith efforts as specified in 102.6.2.

102.12 Public Opening of Proposals

Replace paragraph one with the following effective with the October 2020 letting:

- (1) The letting will close at the time and place indicated in the notice to contractors. The department will publicly open and post the total bid for each proposal on the Bid Express web site beginning at noon on the day after the letting is closed except as specified in 102.7.3 and 102.8. If a proposal has no total bid shown, the department will not post the bid. After verification for accuracy under 103.1, the department will post bid totals on the HCCI web site.

<https://wisconsin.gov/Pages/doing-business/contractors/hcci/bid-let.aspx>

103.1 Consideration of Proposals

Replace paragraph one with the following effective with the October 2020 letting:

- (1) Following the public opening of the proposals received, the department will compare them based on the summation of the products of the quantities of work listed and the contract unit prices offered. In case of discrepancies, errors, or omissions, the department will make corrections as specified in 102.7.1. In awarding contracts, the department, in addition to considering the amounts stated in the proposals, may consider one or more of the following:
 1. The responsibility of the various bidders as determined from a study of the data required under 102.1.
 2. The responsiveness of the bid as determined under 102.6.
 3. Information from other investigations that the department may make.

107.17.1 General

Replace paragraph four with the following effective with the November 2020 letting:

- (4) Comply with the railroad's rules and regulations regarding operations on or near the railroad right-of-way as follows:
 - When working on the railroad right-of-way.
 - When working within 25 feet of the track centerline or adjacent facilities, including equipment or extensions of equipment that can fall within 25 feet of the track centerline or adjacent facilities.

If the railroad's chief engineering officer requires, arrange with the railroad to obtain the services of qualified railroad employees to protect railroad traffic through the work area. Bear the cost of these services and pay the railroad directly. Notify the railroad's representative, specified in the project special provisions, in writing at least 40 business days before starting work near a track. Provide the specific time planned to start the operations.

109.6.3.3 Retainage

Delete paragraph two effective with the December 2020 letting:

450.2.1 Acronyms and Definitions

Add the following definitions to 450.2.1(2) effective with the November 2020 letting:

Butt Joint	A transverse joint between existing and newly paved surfaces, formed by milling or sawing a vertical notch into the existing surface and then paving against the notch.
Echelon Paving	Paving two or more adjacent lanes with adjacent pavers offset from each other by 200 feet or less.
Notched Wedge Joint	A longitudinal joint consisting of a wedge placed at the edge of the initially paved lane with an overlapping wedge placed on the subsequent lane.
Tandem Paving	Paving two or more adjacent lanes with adjacent pavers offset from each other by more than 200 feet.
Vertical Joint	A longitudinal joint between 2 paved lanes with a vertical or nearly vertical interface between the adjacent mats.

450.3.2.8 Jointing

Replace paragraph two with the following with the November 2020 letting:

- (2) Where placing against existing HMA pavement, saw or mill the existing mat to form a full-depth joint.

Replace paragraphs five and six with the following effective with the November 2020 letting:

- (5) At the prepave meeting, submit documentation to the engineer that includes the brand name and model of each extruding and compacting device proposed for notched wedge joint construction. Alternatively, submit pictures of fabricated wedging and compacting devices. Do not use devices before engineer approval.
- (6) For notched wedge joints, construct and shape the wedge for each layer using the engineer-approved extruding device and compacting device that will provide a uniform slope and will not restrict the main screed. Compact the wedge with a weighted roller wheel or vibratory plate compactor the same width as the wedge. Clean and apply tack coat to the wedge surface and both notches before placing the adjacent lane.
- (7) For butt and vertical joints, clean and apply tack coat to promote bonding and seal the joint.
- (8) If paving in echelon, the contractor may use a vertical or notched wedge joint. Joints paved in echelon need not be tack coated.

460.2.2.3 Aggregate Gradation Master Range

Replace table 460-1 with the following effective with the November 2020 letting:

TABLE 460-1 AGGREGATE GRADATION MASTER RANGE AND VMA REQUIREMENTS

SIEVE	PERCENT PASSING DESIGNATED SIEVES							
	NOMINAL SIZE							
	No. 1 (37.5 mm)	No. 2 (25.0 mm)	No. 3 (19.0 mm)	No. 4 (12.5 mm)	No. 5 (9.5 mm)	No. 6 (4.75 mm)	SMA No. 4 (12.5 mm)	SMA No. 5 (9.5 mm)
50.0-mm	100							
37.5-mm	90 - 100	100						
25.0-mm	90 max	90 - 100	100					
19.0-mm	—	90 max	90 - 100	100			100	
12.5-mm	—	—	90 max	90 - 100	100		90 - 97	100
9.5-mm	—	—	—	90 max	90 - 100	100	58 - 80	90 - 100
4.75-mm	—	—	—	—	90 max	90 - 100	25 - 35	35 - 45
2.36-mm	15 - 41	19 - 45	23 - 49	28 - 58	32 - 67	90 max	15 - 25	18 - 28
1.18-mm	—	—	—	—	—	30 - 55	—	—
0.60-mm	—	—	—	—	—	—	18 max	18 max
0.075-mm	0 - 6.0	1.0 - 7.0	2.0 - 8.0	2.0 - 10.0	2.0 - 10.0	6.0 - 13.0	8.0 - 11.0	8.0 - 12.0
% VMA	11.0 min	12.0 min	13.0 min	14.0 min ^[1]	15.0 min ^[2]	16.0 - 17.5	16.0 min	17.0 min

^[1] 14.5 for LT and MT mixes.

^[2] 15.5 for LT and MT mixes.

522.2 Materials

Replace paragraph three with the following effective with the January 2021 letting:

- (3) Manufacture precast reinforced concrete pipe, cattle pass, and apron endwalls in a plant listed under precast concrete fabricators on the APL. Conform to the specified AASHTO standard materials requirements except as follows:
- The contractor may use cement conforming to 501.2.1 or may substitute for portland cement at the time of batching conforming to 501.2.6 for fly ash, 501.2.7 for slag, or 501.2.8 for other pozzolans. In either case the maximum total supplementary cementitious content is limited to 30 percent of the total cementitious content by weight.

532.2.1 General

Replace paragraph one with the following effective with the November 2020 letting:

- (1) Furnish structural steel conforming to ASTM as follows:

<= 1/2 inch thick structural tube and pipe ASTM A500 grade C
 > 1/2 inch thick structural tube and pipe API 5L PSL 2 grade 46 or ASTM 1085
 Tapered vertical supports ASTM A595 grade A or ASTM A572 grade 55
 Multi-sided or greater than 26-inch diameter round tapered poles ASTM A572 grade 65
 Structural angles and plates ASTM A709 grade 36

532.3.8 Acceptance and Inspection

Add the following new subsection effective with the November 2020 letting:

532.3.8 Acceptance and Inspection

- (1) Demonstrate to the engineer that electrical and mechanical systems for each high mast tower installation are fully operational. The department will not accept an installation until the engineer is satisfied that it functions properly.
- (2) Inspect completed "S" or "L" designated structures before opening to public traffic conforming to the BOS structure inspection manual part 4 for sign, signal, and high mast towers available at:

<https://wisconsindot.gov/Pages/doing-bus/eng-consultants/cnslt-rsrcs/strct/inspection-manual.aspx>

Ensure that a department-certified active team leader for sign/signal inspections, listed on the department's highway structures information system (HSIS) website, performs inspections. Conform to the following:

- Notify the engineer at least 5 business days before inspection.
- Ensure that the team leader performing inspections submits the signed inspection reports and provides punch list items as maintenance items in the inspection report to the engineer within one business day after completing each inspection. Submit that signed final inspection report to the engineer and HSIS at:

<https://wisconsindot.gov/Pages/doing-bus/eng-consultants/cnslt-rsrcs/strct/hsi.aspx>

- Notify the engineer and region ancillary structure project manager upon completion of the punch list items.

550.2.1 Steel Piles and Pile Shells

Replace paragraph three with the following effective with the November 2020 letting:

- (3) For steel pipe sections and steel pile shells for cast-in-place concrete piles, use ASTM A252 grade 3 steel.

608.2.1 Pipe

Replace paragraph three with the following effective with the January 2021 letting:

- (3) Manufacture precast reinforced concrete pipe for storm sewer in a plant listed under precast concrete fabricators on the APL. Conform to the specified AASHTO materials requirements for the class of precast concrete pipe specified except as follows:
 - The contractor may use cement conforming to 501.2.1 or may substitute for portland cement at the time of batching conforming to 501.2.6 for fly ash, 501.2.7 for slag, or 501.2.8 for other pozzolans. In either case the maximum total supplementary cementitious content is limited to 30 percent of the total cementitious content by weight.

611.2 Materials

Replace paragraph three with the following effective with the January 2021 letting:

- (3) For precast structures conform to AASHTO M199 for circular structures and ASTM C913 for square and rectangular structures. Manufacture in a plant listed under precast concrete fabricators on the APL. Conform to the specified AASHTO materials requirements for the structure specified except as follows:
 - Use concrete with 4700 pounds or more cementitious material per cubic yard.
 - The contractor may use cement conforming to 501.2.1 or may substitute for portland cement at the time of batching conforming to 501.2.6 for fly ash, 501.2.7 for slag, or 501.2.8 for other pozzolans. In either case the maximum total supplementary cementitious content is limited to 30 percent of the total cementitious content by weight.
 - For wet cast use air-entrained concrete with 7.0 percent +/- 1.5 percent air content.

614.3.2.1 Installing Posts

Replace paragraphs four and five with the following effective with the December 2020 letting:

- (4) For bid items 614.0220, 0230, and 2500; do not trim posts before installation and mark one face of each post as follows:

- Draw an embedment depth line.
- Above the embedment line, write the post length.
- Posts 3 through 8 of bid item 614.0220 do not require marking.

Install posts with the markings on the roadway side. Ensure the markings remain on the posts until guardrail final acceptance.

- (5) Ensure that posts are at least the minimum length and minimum embedment the plans show before cutting post tops to the finished elevation. After installation, the engineer may direct the contractor to remove and re-install up to 5% of the posts to verify they were placed to the required plan depth. If a post is embedded less than the required plan depth, the engineer may direct additional sampling. Re-install sampled posts at the locations and to the depths the plans show. Replace posts and other components that are damaged during sampling.
- (6) Provide offset block-mounted reflectors as the plans show.

650.3.7 Structure Layout Staking

Replace the entire text with the following effective with the January 2021 letting:

- (1) Set construction stakes or marks on a line offset from the structure centerline or on a reference line, whichever is appropriate, for both roadway and substructure units. Establish the plan horizontal and vertical positions to the required accuracy. Also, set and maintain stakes and marks as necessary to support the method of operations. Locate stakes and marks to within 0.02 feet of the true horizontal position, and establish the grade elevation to within 0.01 feet of true vertical position.
- (2) For girder bridges, the department will compute deck grades with contractor-supplied girder elevation data.
- (3) For slab span bridges, the department will compute slab grades using contractor-supplied falsework settlement and deflection data at tenth points along slab edges, the crown, and reference line locations. Before releasing falsework, survey top-of-slab elevations at the centerline of the abutments and at the 5/10th point along slab edges, the crown, and reference line locations to verify the camber.

710.2 Small Quantities

Replace paragraph one with the following effective with the November 2020 letting:

- (1) For contracts with only small quantities of material subject to testing, as defined under specific contract QMP provisions, modify the requirements of 710 as follows:
1. The contractor may submit an abbreviated quality control plan as allowed in 701.1.2.3.
 2. The engineer may accept aggregate based on documented previous testing and non-random start-up gradation testing as allowed in 710.5.6.1.

710.4 Concrete Mixes

Replace paragraph two with the following effective with the January 2021 letting:

- (2) At least 3 business days before producing concrete, document that materials conform to 501 unless the engineer allows or individual QMP specifications provide otherwise. Include the following:
1. For mixes: quantities per cubic yard expressed as SSD weights and net water, water to cementitious material ratio, and air content.
 2. For cementitious materials and admixtures: type, brand, and source.
 3. For aggregates: absorption, SSD bulk specific gravity, wear, soundness, freeze thaw test results if required, and air correction factor. Also include proposed combined gradation limits and target individual gradations, including P200 limits..

710.5.6 Aggregate Testing

Replace the entire text with the following effective with the January 2021 letting:

710.5.6.1 General

- (1) Test aggregate gradations during concrete production. The department will accept non-random start-up testing during concrete production for the following:
 - Small quantities, as defined in 715.1.1.2, of class I concrete placed under 715.
 - Less than 400 cubic yards of class II ancillary concrete placed under the contract.

710.5.6.2 Gradation Testing During Concrete Production

- (1) Test aggregate gradation during concrete production batching either at a central mix batch plant or at a ready mix plant. The contractor's concrete production QC tests can be used for the same mix design on multiple contracts.
- (2) Conform to combined gradation limits either calculated using department form WS3012 or custom limits approved as a part of the contractor's quality control plan. For class II concrete, also conform to the additional combined gradation requirements specified for class I concrete in 715.2.2.
- (3) Determine the complete gradation using a washed analysis for both fine and coarse aggregates. Report results for the 1 1/2", 1", 3/4", 1/2", 3/8", #4, #8, #16, #30, #50, #100, and #200 sieves.
- (4) Contractor QC testing frequency is based on the cumulative plant production for each mix design across multiple WisDOT contracts.

TABLE 710-1 PLANT PRODUCTION QC GRADATION TESTING FREQUENCY

Daily Plant Production Rate for WisDOT Work	Minimum QC Frequency per Stockpile
250 cubic yards or less	one test per cumulative total of 250 cubic yards
more than 250 through 1000 cubic yards	one test per day
more than 1000 cubic yards	two tests per day

- (5) Department QV testing frequency is based on the quantity of each mix design placed under each individual WisDOT contract.

TABLE 710-2 CONTRACT PLACEMENT QV GRADATION TESTING FREQUENCY

Anticipated Daily Placement Rate Each WisDOT Contract	Minimum QV Frequency per Stockpile
less than or equal to 1000 cubic yards	one test per 5 days of placement
more than 1000 cubic yards	two tests per 5 days of placement

715.2.2 Combined Aggregate Gradation

Replace the entire text with the following effective with the January 2021 letting:

- (1) Ensure that the combined aggregate gradation conforms to the following, expressed as weight percentages of the total aggregate:
 1. One hundred percent passes the 2-inch sieve.
 2. For mixes containing size No. 2 stone, the percent passing the 1-inch sieve is less than or equal to 89. The engineer may waive this requirement if the clear spacing between reinforcing bars is less than 2 inches.
 3. The percent passing the No. 4 sieve is less than or equal to 42, except if the coarse aggregate is completely composed of crushed stone, up to 47 percent may pass the No. 4 sieve. For pavement, coarse aggregate may be completely composed of crushed concrete, in which case up to 47 percent may pass the No. 4 sieve.
 4. The percent passing the No. 200 sieve is less than or equal to 2.3 percent.

716.2.1 Class II Concrete

Replace paragraphs four through six with the following effective with the November 2020 letting:

- (4) Provide concrete with a 28-day compressive strength that equals or exceeds the following:
 - If the contract specifies f'_c , then f'_c .
 - If the contract does not specify f'_c , then 3000 psi.

ERRATA

101.3 Definitions

Adopt AASHTO change order definition.

Change order A written order to the contractor detailing changes to the specified work quantities or modifications within the scope of the original contract..

Delete existing contract change order, contract modification, and contract revision definitions.

460.2.7(1) HMA Mixture Design

Correct table 460-2 errata by eliminating plasticity index requirements for LT, MT, and HT mixes.

TABLE 460-2 MIXTURE REQUIREMENTS

Mixture type	LT	MT	HT	SMA
LA Wear (AASHTO T96)				
100 revolutions(max % loss)	13	13	13	13
500 revolutions(max % loss)	50	45	45	35
Soundness (AASHTO T104) (sodium sulfate, max % loss)	12	12	12	12
Freeze/Thaw (AASHTO T103 as modified in CMM 860.2.7) (specified counties, max % loss)	18	18	18	18
Fractured Faces (ASTM D5821 as modified in CMM 860.7.2) (one face/2 face, % by count)	65/___	75 / 60	98 / 90	100/90
Flat & Elongated (ASTM D4791) (max %, by weight)	5 (5:1 ratio)	5 (5:1 ratio)	5 (5:1 ratio)	20 (3:1 ratio)
Fine Aggregate Angularity (AASHTO T304, method A, min)	40 ^[1]	43 ^[1]	45	45
Sand Equivalency (AASHTO T176, min)	40	40 ^[2]	45	50
Clay Lumps and Friable Particle in Aggregate (AASHTO T112)	<= 1%	<= 1%	<= 1%	<= 1%
Plasticity Index of Material Added to Mix Design as Mineral Filler (AASHTO T89/90)				<= 4
Gyratory Compaction				
Gyrations for Nini	6	7	8	7
Gyrations for Ndes	40	75	100	65
Gyrations for Nmax	60	115	160	100
Air Voids, %Va (%Gmm Ndes)	4.0 (96.0)	4.0 (96.0)	4.0 (96.0)	4.5 (95.5)
% Gmm Nini	<= 91.5 ^[3]	<= 89.0 ^[3]	<= 89.0	___
% Gmm Nmax	<= 98.0	<= 98.0	<= 98.0	<= 98.0
Dust to Binder Ratio ^[4] (% passing 0.075/Pbe)	0.6 - 1.2 ^[5]	0.6 - 1.2 ^[5]	0.6 - 1.2 ^[5]	1.2 - 2.0
Voids filled with Binder (VFB or VFA, %)	68 - 80 ^[6] ^[8]	65 - 75 ^[6] ^[7] ^[9]	65 - 75 ^[6] ^[7] ^[9]	70 - 80
Tensile Strength Ratio (TSR) (AASHTO T283) ^[10] ^[11]				
no antistripping additive	0.75 min	0.75 min	0.75 min	0.80 min
with antistripping additive	0.80 min	0.80 min	0.80 min	0.80 min
Draindown (AASHTO T305) (%)	___	___	___	<= 0.30
Minimum Effective Asphalt Content, Pbe (%)	___	___	___	5.5

^[1] For No 6 (4.75 mm) nominal maximum size mixes, the specified fine aggregate angularity is 43 for LT and 45 MT mixes.

^[2] For No 6 (4.75 mm) nominal maximum size mixes, the specified sand equivalency is 43 for MT mixes.

^[3] The percent maximum density at initial compaction is only a guideline.

^[4] For a gradation that passes below the boundaries of the caution zone (ref. AASHTO M323), the dust to binder ratio limits are 0.6 - 1.6.

^[5] For No 6 (4.75 mm) nominal maximum size mixes, the specified dust to binder ratio limits are 1.0 - 2.0 for LT mixes and 1.5 - 2.0 for MT and HT mixes.

^[6] For No. 6 (4.75mm) nominal maximum size mixes, the specified VFB is 67 - 79 percent for LT mixes and 66 - 77 percent for MT and HT mixes.

^[7] For No. 5 (9.5mm) and No. 4 (12.5 mm) nominal maximum size mixtures, the specified VFB range is 70 - 76 percent.

^[8] For No. 2 (25.0mm) nominal maximum size mixes, the specified VFB lower limit is 67 percent.

^[9] For No. 1 (37.5mm) nominal maximum size mixes, the specified VFB lower limit is 67 percent.

^[10] WisDOT eliminates freeze-thaw conditioning cycles from the TSR test procedure.

^[11] Run TSR at asphalt content corresponding to 3.0% air void regressed design, or 4.5% air void design for SMA, using distilled water for testing.

513.2.1(2) General

Correct errata by changing the CMM reference from 875.2 to 875.4.

- (2) Conform to the department's certification method of acceptance, as defined in CMM 875.4, for railing and railing components. Furnish a certificate of compliance for miscellaneous hardware.
-

531.1(1) Description

Correct errata by adding structural steel sign supports constructed under 635.

- (1) This section describes constructing drilled shaft foundations for the following:
- Overhead sign structures constructed under 532.
 - High mast light towers constructed under 532.
 - Structural steel sign supports constructed under 635.
 - Camera poles constructed under 677.
-

635.3.1(1) Structural Steel Sign Supports

Correct errata by adding "type NS" concrete footings.

- (1) Locate and erect the supports as specified for placement and orientation in 637.3.3.2. Construct Type NS concrete footings conforming to 531.
-

654.5(2) Payment

Correct errata by changing excavating to drilling.

- (2) Payment for the Bases bid items is full compensation for providing concrete bases; for embedded conduit and electrical components; for anchor templates, rods, nuts, and washers; for bar steel reinforcement; and for drilling and backfilling.
-

ADDITIONAL SPECIAL PROVISION 7

- A. Reporting 1st Tier and DBE Payments During Construction
1. Comply with reporting requirements specified in the department's Civil Rights Compliance, Contractor's User Manual, Sublets and Payments.
 2. Report payments to all DBE firms within 10 calendar days of receipt of a progress payment by the department or a contractor for work performed, materials furnished, or materials stockpiled by a DBE firm. Report the payment as specified in A(1) for all work satisfactorily performed and for all materials furnished or stockpiled.
 3. Report payments to all first tier subcontractor relationships within 10 calendar days of receipt of a progress payment by the department for work performed. Report the payment as specified in A(1) for all work satisfactorily performed.
 4. All tiers shall report payments as necessary to comply with the DBE payment requirement as specified in A(2).
 5. Require all first tier relationships, DBE firms and all other tier relationships necessary to comply with the DBE payment requirement in receipt of a progress payment by contractor to acknowledge receipt of payment as specified in A(1), (2), (3) and (4).
 6. All agreements made by a contractor shall include the provisions in A(1), (2), (3), (4) and (5), and shall be binding on all first tier subcontractor relationships and all contractors and subcontractors utilizing DBE firms on the project.
- B. Costs for conforming to this special provision are incidental to the contract.

NOTE: CRCS Prime Contractor payment is currently not automated and will need to be manually loaded into the Civil Rights Compliance System. Copies of prime contractor payments received (check or ACH) will have to be forwarded to paul.ndon@dot.wi.gov within 5 days of payment receipt to be logged manually.

***Additionally, for information on Subcontractor Sublet assignments, Subcontractor Payments and Payment Tracking, please refer to the CRCS Payment and Sublets manual at:

<https://wisconsindot.gov/Documents/doing-bus/civil-rights/labornwage/crcs-payments-sublets-manual.pdf>

ADDITIONAL SPECIAL PROVISION 9

Electronic Certified Payroll or Labor Data Submittal

(1) Use the department's Civil Rights Compliance System (CRCS) to electronically submit certified payroll reports for contracts with federal funds and labor data for contracts with state funds only. Details are available online through the department's highway construction contractor information (HCCI) site on the Labor, Wages, and EEO Information page at:

<https://wisconsindot.gov/Pages/doing-bus/civil-rights/labornwage/default.aspx>

(2) Ensure that all tiers of subcontractors, including all trucking firms, either submit their weekly certified payroll reports (contracts with federal funds) or labor data (contracts with state funds only) electronically through CRCS. These payrolls or labor data are due within seven calendar days following the close of the payroll period. Every firm providing physical labor towards completing the project is a subcontractor under this special provision.

(3) Upon receipt of contract execution, promptly make all affected firms aware of the requirements under this special provision and arrange for them to receive CRCS training as they are about to begin their submittals. The department will provide training either in a classroom setting at one of our regional offices or by telephone. Contact Paul Ndon at (414) 438-4584 to schedule the training.

(4) The department will reject all paper submittals for information required under this special provision. All costs for conforming to this special provision are incidental to the contract.

(5) Firms wishing to export payroll/labor data from their computer system into CRCS should have their payroll coordinator contact Paul Ndon at paul.ndon@dot.wi.gov. Not every contractor's payroll system is capable of producing export files. For details, see Section 4.8 CPR Auto Submit (Data Mapping) on pages 49-50; 66-71 of the CRCS Payroll Manual at:

<https://wisconsindot.gov/Documents/doing-bus/civil-rights/labornwage/crcs-payroll-manual.pdf>

REQUIRED CONTRACT PROVISIONS FEDERAL-AID CONSTRUCTION CONTRACTS

- I. General
- II. Nondiscrimination
- III. Nonsegregated Facilities
- IV. Davis-Bacon and Related Act Provisions
- V. Contract Work Hours and Safety Standards Act Provisions
- VI. Subletting or Assigning the Contract
- VII. Safety: Accident Prevention
- VIII. False Statements Concerning Highway Projects
- IX. Implementation of Clean Air Act and Federal Water Pollution Control Act
- X. Compliance with Governmentwide Suspension and Debarment Requirements
- XI. Certification Regarding Use of Contract Funds for Lobbying

ATTACHMENTS

A. Employment and Materials Preference for Appalachian Development Highway System or Appalachian Local Access Road Contracts (included in Appalachian contracts only)

I. GENERAL

1. Form FHWA-1273 must be physically incorporated in each construction contract funded under Title 23 (excluding emergency contracts solely intended for debris removal). The contractor (or subcontractor) must insert this form in each subcontract and further require its inclusion in all lower tier subcontracts (excluding purchase orders, rental agreements and other agreements for supplies or services).

The applicable requirements of Form FHWA-1273 are incorporated by reference for work done under any purchase order, rental agreement or agreement for other services. The prime contractor shall be responsible for compliance by any subcontractor, lower-tier subcontractor or service provider.

Form FHWA-1273 must be included in all Federal-aid design-build contracts, in all subcontracts and in lower tier subcontracts (excluding subcontracts for design services, purchase orders, rental agreements and other agreements for supplies or services). The design-builder shall be responsible for compliance by any subcontractor, lower-tier subcontractor or service provider.

Contracting agencies may reference Form FHWA-1273 in bid proposal or request for proposal documents, however, the Form FHWA-1273 must be physically incorporated (not referenced) in all contracts, subcontracts and lower-tier subcontracts (excluding purchase orders, rental agreements and other agreements for supplies or services related to a construction contract).

2. Subject to the applicability criteria noted in the following sections, these contract provisions shall apply to all work performed on the contract by the contractor's own organization and with the assistance of workers under the contractor's immediate superintendence and to all work performed on the contract by piecework, station work, or by subcontract.

3. A breach of any of the stipulations contained in these Required Contract Provisions may be sufficient grounds for withholding of progress payments, withholding of final payment, termination of the contract, suspension / debarment or any other action determined to be appropriate by the contracting agency and FHWA.

4. Selection of Labor: During the performance of this contract, the contractor shall not use convict labor for any purpose within the limits of a construction project on a Federal-aid highway unless it is labor performed by convicts who are on parole, supervised release, or probation. The term Federal-aid highway does not include roadways functionally classified as local roads or rural minor collectors.

II. NONDISCRIMINATION

The provisions of this section related to 23 CFR Part 230 are applicable to all Federal-aid construction contracts and to all related construction subcontracts of \$10,000 or more. The provisions of 23 CFR Part 230 are not applicable to material supply, engineering, or architectural service contracts.

In addition, the contractor and all subcontractors must comply with the following policies: Executive Order 11246, 41 CFR 60, 29 CFR 1625-1627, Title 23 USC Section 140, the Rehabilitation Act of 1973, as amended (29 USC 794), Title VI of the Civil Rights Act of 1964, as amended, and related regulations including 49 CFR Parts 21, 26 and 27; and 23 CFR Parts 200, 230, and 633.

The contractor and all subcontractors must comply with: the requirements of the Equal Opportunity Clause in 41 CFR 60-1.4(b) and, for all construction contracts exceeding \$10,000, the Standard Federal Equal Employment Opportunity Construction Contract Specifications in 41 CFR 60-4.3.

Note: The U.S. Department of Labor has exclusive authority to determine compliance with Executive Order 11246 and the policies of the Secretary of Labor including 41 CFR 60, and 29 CFR 1625-1627. The contracting agency and the FHWA have the authority and the responsibility to ensure compliance with Title 23 USC Section 140, the Rehabilitation Act of 1973, as amended (29 USC 794), and Title VI of the Civil Rights Act of 1964, as amended, and related regulations including 49 CFR Parts 21, 26 and 27; and 23 CFR Parts 200, 230, and 633.

The following provision is adopted from 23 CFR 230, Appendix A, with appropriate revisions to conform to the U.S. Department of Labor (US DOL) and FHWA requirements.

1. Equal Employment Opportunity: Equal employment opportunity (EEO) requirements not to discriminate and to take affirmative action to assure equal opportunity as set forth under laws, executive orders, rules, regulations (28 CFR 35, 29 CFR 1630, 29 CFR 1625-1627, 41 CFR 60 and 49 CFR 27) and orders of the Secretary of Labor as modified by the provisions prescribed herein, and imposed pursuant to 23 U.S.C. 140 shall constitute the EEO and specific affirmative action standards for the contractor's project activities under

this contract. The provisions of the Americans with Disabilities Act of 1990 (42 U.S.C. 12101 et seq.) set forth under 28 CFR 35 and 29 CFR 1630 are incorporated by reference in this contract. In the execution of this contract, the contractor agrees to comply with the following minimum specific requirement activities of EEO:

a. The contractor will work with the contracting agency and the Federal Government to ensure that it has made every good faith effort to provide equal opportunity with respect to all of its terms and conditions of employment and in their review of activities under the contract.

b. The contractor will accept as its operating policy the following statement:

"It is the policy of this Company to assure that applicants are employed, and that employees are treated during employment, without regard to their race, religion, sex, color, national origin, age or disability. Such action shall include: employment, upgrading, demotion, or transfer; recruitment or recruitment advertising; layoff or termination; rates of pay or other forms of compensation; and selection for training, including apprenticeship, pre-apprenticeship, and/or on-the-job training."

2. EEO Officer: The contractor will designate and make known to the contracting officers an EEO Officer who will have the responsibility for and must be capable of effectively administering and promoting an active EEO program and who must be assigned adequate authority and responsibility to do so.

3. Dissemination of Policy: All members of the contractor's staff who are authorized to hire, supervise, promote, and discharge employees, or who recommend such action, or who are substantially involved in such action, will be made fully cognizant of, and will implement, the contractor's EEO policy and contractual responsibilities to provide EEO in each grade and classification of employment. To ensure that the above agreement will be met, the following actions will be taken as a minimum:

a. Periodic meetings of supervisory and personnel office employees will be conducted before the start of work and then not less often than once every six months, at which time the contractor's EEO policy and its implementation will be reviewed and explained. The meetings will be conducted by the EEO Officer.

b. All new supervisory or personnel office employees will be given a thorough indoctrination by the EEO Officer, covering all major aspects of the contractor's EEO obligations within thirty days following their reporting for duty with the contractor.

c. All personnel who are engaged in direct recruitment for the project will be instructed by the EEO Officer in the contractor's procedures for locating and hiring minorities and women.

d. Notices and posters setting forth the contractor's EEO policy will be placed in areas readily accessible to employees, applicants for employment and potential employees.

e. The contractor's EEO policy and the procedures to implement such policy will be brought to the attention of employees by means of meetings, employee handbooks, or other appropriate means.

4. Recruitment: When advertising for employees, the contractor will include in all advertisements for employees the notation: "An Equal Opportunity Employer." All such advertisements will be placed in publications having a large circulation among minorities and women in the area from which the project work force would normally be derived.

a. The contractor will, unless precluded by a valid bargaining agreement, conduct systematic and direct recruitment through public and private employee referral sources likely to yield qualified minorities and women. To meet this requirement, the contractor will identify sources of potential minority group employees, and establish with such identified sources procedures whereby minority and women applicants may be referred to the contractor for employment consideration.

b. In the event the contractor has a valid bargaining agreement providing for exclusive hiring hall referrals, the contractor is expected to observe the provisions of that agreement to the extent that the system meets the contractor's compliance with EEO contract provisions. Where implementation of such an agreement has the effect of discriminating against minorities or women, or obligates the contractor to do the same, such implementation violates Federal nondiscrimination provisions.

c. The contractor will encourage its present employees to refer minorities and women as applicants for employment. Information and procedures with regard to referring such applicants will be discussed with employees.

5. Personnel Actions: Wages, working conditions, and employee benefits shall be established and administered, and personnel actions of every type, including hiring, upgrading, promotion, transfer, demotion, layoff, and termination, shall be taken without regard to race, color, religion, sex, national origin, age or disability. The following procedures shall be followed:

a. The contractor will conduct periodic inspections of project sites to insure that working conditions and employee facilities do not indicate discriminatory treatment of project site personnel.

b. The contractor will periodically evaluate the spread of wages paid within each classification to determine any evidence of discriminatory wage practices.

c. The contractor will periodically review selected personnel actions in depth to determine whether there is evidence of discrimination. Where evidence is found, the contractor will promptly take corrective action. If the review indicates that the discrimination may extend beyond the actions reviewed, such corrective action shall include all affected persons.

d. The contractor will promptly investigate all complaints of alleged discrimination made to the contractor in connection with its obligations under this contract, will attempt to resolve such complaints, and will take appropriate corrective action within a reasonable time. If the investigation indicates that the discrimination may affect persons other than the complainant, such corrective action shall include such other persons. Upon completion of each investigation, the contractor will inform every complainant of all of their avenues of appeal.

6. Training and Promotion:

a. The contractor will assist in locating, qualifying, and increasing the skills of minorities and women who are

applicants for employment or current employees. Such efforts should be aimed at developing full journey level status employees in the type of trade or job classification involved.

b. Consistent with the contractor's work force requirements and as permissible under Federal and State regulations, the contractor shall make full use of training programs, i.e., apprenticeship, and on-the-job training programs for the geographical area of contract performance. In the event a special provision for training is provided under this contract, this subparagraph will be superseded as indicated in the special provision. The contracting agency may reserve training positions for persons who receive welfare assistance in accordance with 23 U.S.C. 140(a).

c. The contractor will advise employees and applicants for employment of available training programs and entrance requirements for each.

d. The contractor will periodically review the training and promotion potential of employees who are minorities and women and will encourage eligible employees to apply for such training and promotion.

7. Unions: If the contractor relies in whole or in part upon unions as a source of employees, the contractor will use good faith efforts to obtain the cooperation of such unions to increase opportunities for minorities and women. Actions by the contractor, either directly or through a contractor's association acting as agent, will include the procedures set forth below:

a. The contractor will use good faith efforts to develop, in cooperation with the unions, joint training programs aimed toward qualifying more minorities and women for membership in the unions and increasing the skills of minorities and women so that they may qualify for higher paying employment.

b. The contractor will use good faith efforts to incorporate an EEO clause into each union agreement to the end that such union will be contractually bound to refer applicants without regard to their race, color, religion, sex, national origin, age or disability.

c. The contractor is to obtain information as to the referral practices and policies of the labor union except that to the extent such information is within the exclusive possession of the labor union and such labor union refuses to furnish such information to the contractor, the contractor shall so certify to the contracting agency and shall set forth what efforts have been made to obtain such information.

d. In the event the union is unable to provide the contractor with a reasonable flow of referrals within the time limit set forth in the collective bargaining agreement, the contractor will, through independent recruitment efforts, fill the employment vacancies without regard to race, color, religion, sex, national origin, age or disability; making full efforts to obtain qualified and/or qualifiable minorities and women. The failure of a union to provide sufficient referrals (even though it is obligated to provide exclusive referrals under the terms of a collective bargaining agreement) does not relieve the contractor from the requirements of this paragraph. In the event the union referral practice prevents the contractor from meeting the obligations pursuant to Executive Order 11246, as amended, and these special provisions, such contractor shall immediately notify the contracting agency.

8. Reasonable Accommodation for Applicants / Employees with Disabilities: The contractor must be familiar

with the requirements for and comply with the Americans with Disabilities Act and all rules and regulations established there under. Employers must provide reasonable accommodation in all employment activities unless to do so would cause an undue hardship.

9. Selection of Subcontractors, Procurement of Materials and Leasing of Equipment: The contractor shall not discriminate on the grounds of race, color, religion, sex, national origin, age or disability in the selection and retention of subcontractors, including procurement of materials and leases of equipment. The contractor shall take all necessary and reasonable steps to ensure nondiscrimination in the administration of this contract.

a. The contractor shall notify all potential subcontractors and suppliers and lessors of their EEO obligations under this contract.

b. The contractor will use good faith efforts to ensure subcontractor compliance with their EEO obligations.

10. Assurance Required by 49 CFR 26.13(b):

a. The requirements of 49 CFR Part 26 and the State DOT's U.S. DOT-approved DBE program are incorporated by reference.

b. The contractor or subcontractor shall not discriminate on the basis of race, color, national origin, or sex in the performance of this contract. The contractor shall carry out applicable requirements of 49 CFR Part 26 in the award and administration of DOT-assisted contracts. Failure by the contractor to carry out these requirements is a material breach of this contract, which may result in the termination of this contract or such other remedy as the contracting agency deems appropriate.

11. Records and Reports: The contractor shall keep such records as necessary to document compliance with the EEO requirements. Such records shall be retained for a period of three years following the date of the final payment to the contractor for all contract work and shall be available at reasonable times and places for inspection by authorized representatives of the contracting agency and the FHWA.

a. The records kept by the contractor shall document the following:

(1) The number and work hours of minority and non-minority group members and women employed in each work classification on the project;

(2) The progress and efforts being made in cooperation with unions, when applicable, to increase employment opportunities for minorities and women; and

(3) The progress and efforts being made in locating, hiring, training, qualifying, and upgrading minorities and women;

b. The contractors and subcontractors will submit an annual report to the contracting agency each July for the duration of the project, indicating the number of minority, women, and non-minority group employees currently engaged in each work classification required by the contract work. This information is to be reported on [Form FHWA-1391](#). The staffing data should represent the project work force on board in all or any part of the last payroll period preceding the end of July. If on-the-job training is being required by special provision, the contractor

will be required to collect and report training data. The employment data should reflect the work force on board during all or any part of the last payroll period preceding the end of July.

III. NONSEGREGATED FACILITIES

This provision is applicable to all Federal-aid construction contracts and to all related construction subcontracts of \$10,000 or more.

The contractor must ensure that facilities provided for employees are provided in such a manner that segregation on the basis of race, color, religion, sex, or national origin cannot result. The contractor may neither require such segregated use by written or oral policies nor tolerate such use by employee custom. The contractor's obligation extends further to ensure that its employees are not assigned to perform their services at any location, under the contractor's control, where the facilities are segregated. The term "facilities" includes waiting rooms, work areas, restaurants and other eating areas, time clocks, restrooms, washrooms, locker rooms, and other storage or dressing areas, parking lots, drinking fountains, recreation or entertainment areas, transportation, and housing provided for employees. The contractor shall provide separate or single-user restrooms and necessary dressing or sleeping areas to assure privacy between sexes.

IV. DAVIS-BACON AND RELATED ACT PROVISIONS

This section is applicable to all Federal-aid construction projects exceeding \$2,000 and to all related subcontracts and lower-tier subcontracts (regardless of subcontract size). The requirements apply to all projects located within the right-of-way of a roadway that is functionally classified as Federal-aid highway. This excludes roadways functionally classified as local roads or rural minor collectors, which are exempt. Contracting agencies may elect to apply these requirements to other projects.

The following provisions are from the U.S. Department of Labor regulations in 29 CFR 5.5 "Contract provisions and related matters" with minor revisions to conform to the FHWA-1273 format and FHWA program requirements.

1. Minimum wages

a. All laborers and mechanics employed or working upon the site of the work, will be paid unconditionally and not less often than once a week, and without subsequent deduction or rebate on any account (except such payroll deductions as are permitted by regulations issued by the Secretary of Labor under the Copeland Act (29 CFR part 3)), the full amount of wages and bona fide fringe benefits (or cash equivalents thereof) due at time of payment computed at rates not less than those contained in the wage determination of the Secretary of Labor which is attached hereto and made a part hereof, regardless of any contractual relationship which may be alleged to exist between the contractor and such laborers and mechanics.

Contributions made or costs reasonably anticipated for bona fide fringe benefits under section 1(b)(2) of the Davis-Bacon Act on behalf of laborers or mechanics are considered wages paid to such laborers or mechanics, subject to the provisions

of paragraph 1.d. of this section; also, regular contributions made or costs incurred for more than a weekly period (but not less often than quarterly) under plans, funds, or programs which cover the particular weekly period, are deemed to be constructively made or incurred during such weekly period. Such laborers and mechanics shall be paid the appropriate wage rate and fringe benefits on the wage determination for the classification of work actually performed, without regard to skill, except as provided in 29 CFR 5.5(a)(4). Laborers or mechanics performing work in more than one classification may be compensated at the rate specified for each classification for the time actually worked therein: Provided, That the employer's payroll records accurately set forth the time spent in each classification in which work is performed. The wage determination (including any additional classification and wage rates conformed under paragraph 1.b. of this section) and the Davis-Bacon poster (WH-1321) shall be posted at all times by the contractor and its subcontractors at the site of the work in a prominent and accessible place where it can be easily seen by the workers.

b. (1) The contracting officer shall require that any class of laborers or mechanics, including helpers, which is not listed in the wage determination and which is to be employed under the contract shall be classified in conformance with the wage determination. The contracting officer shall approve an additional classification and wage rate and fringe benefits therefore only when the following criteria have been met:

(i) The work to be performed by the classification requested is not performed by a classification in the wage determination; and

(ii) The classification is utilized in the area by the construction industry; and

(iii) The proposed wage rate, including any bona fide fringe benefits, bears a reasonable relationship to the wage rates contained in the wage determination.

(2) If the contractor and the laborers and mechanics to be employed in the classification (if known), or their representatives, and the contracting officer agree on the classification and wage rate (including the amount designated for fringe benefits where appropriate), a report of the action taken shall be sent by the contracting officer to the Administrator of the Wage and Hour Division, Employment Standards Administration, U.S. Department of Labor, Washington, DC 20210. The Administrator, or an authorized representative, will approve, modify, or disapprove every additional classification action within 30 days of receipt and so advise the contracting officer or will notify the contracting officer within the 30-day period that additional time is necessary.

(3) In the event the contractor, the laborers or mechanics to be employed in the classification or their representatives, and the contracting officer do not agree on the proposed classification and wage rate (including the amount designated for fringe benefits, where appropriate), the contracting officer shall refer the questions, including the views of all interested parties and the recommendation of the contracting officer, to the Wage and Hour Administrator for determination. The Wage and Hour Administrator, or an authorized representative, will issue a determination within 30 days of receipt and so advise the contracting officer or

will notify the contracting officer within the 30-day period that additional time is necessary.

(4) The wage rate (including fringe benefits where appropriate) determined pursuant to paragraphs 1.b.(2) or 1.b.(3) of this section, shall be paid to all workers performing work in the classification under this contract from the first day on which work is performed in the classification.

c. Whenever the minimum wage rate prescribed in the contract for a class of laborers or mechanics includes a fringe benefit which is not expressed as an hourly rate, the contractor shall either pay the benefit as stated in the wage determination or shall pay another bona fide fringe benefit or an hourly cash equivalent thereof.

d. If the contractor does not make payments to a trustee or other third person, the contractor may consider as part of the wages of any laborer or mechanic the amount of any costs reasonably anticipated in providing bona fide fringe benefits under a plan or program. Provided, That the Secretary of Labor has found, upon the written request of the contractor, that the applicable standards of the Davis-Bacon Act have been met. The Secretary of Labor may require the contractor to set aside in a separate account assets for the meeting of obligations under the plan or program.

2. Withholding

The contracting agency shall upon its own action or upon written request of an authorized representative of the Department of Labor, withhold or cause to be withheld from the contractor under this contract, or any other Federal contract with the same prime contractor, or any other federally-assisted contract subject to Davis-Bacon prevailing wage requirements, which is held by the same prime contractor, so much of the accrued payments or advances as may be considered necessary to pay laborers and mechanics, including apprentices, trainees, and helpers, employed by the contractor or any subcontractor the full amount of wages required by the contract. In the event of failure to pay any laborer or mechanic, including any apprentice, trainee, or helper, employed or working on the site of the work, all or part of the wages required by the contract, the contracting agency may, after written notice to the contractor, take such action as may be necessary to cause the suspension of any further payment, advance, or guarantee of funds until such violations have ceased.

3. Payrolls and basic records

a. Payrolls and basic records relating thereto shall be maintained by the contractor during the course of the work and preserved for a period of three years thereafter for all laborers and mechanics working at the site of the work. Such records shall contain the name, address, and social security number of each such worker, his or her correct classification, hourly rates of wages paid (including rates of contributions or costs anticipated for bona fide fringe benefits or cash equivalents thereof of the types described in section 1(b)(2)(B) of the Davis-Bacon Act), daily and weekly number of hours worked, deductions made and actual wages paid. Whenever the Secretary of Labor has found under 29 CFR 5.5(a)(1)(iv) that the wages of any laborer or mechanic include the amount of any costs reasonably anticipated in providing benefits under a plan or program described in section 1(b)(2)(B) of the Davis-

Bacon Act, the contractor shall maintain records which show that the commitment to provide such benefits is enforceable, that the plan or program is financially responsible, and that the plan or program has been communicated in writing to the laborers or mechanics affected, and records which show the costs anticipated or the actual cost incurred in providing such benefits. Contractors employing apprentices or trainees under approved programs shall maintain written evidence of the registration of apprenticeship programs and certification of trainee programs, the registration of the apprentices and trainees, and the ratios and wage rates prescribed in the applicable programs.

b. (1) The contractor shall submit weekly for each week in which any contract work is performed a copy of all payrolls to the contracting agency. The payrolls submitted shall set out accurately and completely all of the information required to be maintained under 29 CFR 5.5(a)(3)(i), except that full social security numbers and home addresses shall not be included on weekly transmittals. Instead the payrolls shall only need to include an individually identifying number for each employee (e.g., the last four digits of the employee's social security number). The required weekly payroll information may be submitted in any form desired. Optional Form WH-347 is available for this purpose from the Wage and Hour Division Web site at <http://www.dol.gov/esa/whd/forms/wh347instr.htm> or its successor site. The prime contractor is responsible for the submission of copies of payrolls by all subcontractors. Contractors and subcontractors shall maintain the full social security number and current address of each covered worker, and shall provide them upon request to the contracting agency for transmission to the State DOT, the FHWA or the Wage and Hour Division of the Department of Labor for purposes of an investigation or audit of compliance with prevailing wage requirements. It is not a violation of this section for a prime contractor to require a subcontractor to provide addresses and social security numbers to the prime contractor for its own records, without weekly submission to the contracting agency..

(2) Each payroll submitted shall be accompanied by a "Statement of Compliance," signed by the contractor or subcontractor or his or her agent who pays or supervises the payment of the persons employed under the contract and shall certify the following:

(i) That the payroll for the payroll period contains the information required to be provided under §5.5 (a)(3)(ii) of Regulations, 29 CFR part 5, the appropriate information is being maintained under §5.5 (a)(3)(i) of Regulations, 29 CFR part 5, and that such information is correct and complete;

(ii) That each laborer or mechanic (including each helper, apprentice, and trainee) employed on the contract during the payroll period has been paid the full weekly wages earned, without rebate, either directly or indirectly, and that no deductions have been made either directly or indirectly from the full wages earned, other than permissible deductions as set forth in Regulations, 29 CFR part 3;

(iii) That each laborer or mechanic has been paid not less than the applicable wage rates and fringe benefits or cash equivalents for the classification of work performed, as specified in the applicable wage determination incorporated into the contract.

(3) The weekly submission of a properly executed certification set forth on the reverse side of Optional Form WH-347 shall satisfy the requirement for submission of the "Statement of Compliance" required by paragraph 3.b.(2) of this section.

(4) The falsification of any of the above certifications may subject the contractor or subcontractor to civil or criminal prosecution under section 1001 of title 18 and section 231 of title 31 of the United States Code.

c. The contractor or subcontractor shall make the records required under paragraph 3.a. of this section available for inspection, copying, or transcription by authorized representatives of the contracting agency, the State DOT, the FHWA, or the Department of Labor, and shall permit such representatives to interview employees during working hours on the job. If the contractor or subcontractor fails to submit the required records or to make them available, the FHWA may, after written notice to the contractor, the contracting agency or the State DOT, take such action as may be necessary to cause the suspension of any further payment, advance, or guarantee of funds. Furthermore, failure to submit the required records upon request or to make such records available may be grounds for debarment action pursuant to 29 CFR 5.12.

4. Apprentices and trainees

a. Apprentices (programs of the USDOL).

Apprentices will be permitted to work at less than the predetermined rate for the work they performed when they are employed pursuant to and individually registered in a bona fide apprenticeship program registered with the U.S. Department of Labor, Employment and Training Administration, Office of Apprenticeship Training, Employer and Labor Services, or with a State Apprenticeship Agency recognized by the Office, or if a person is employed in his or her first 90 days of probationary employment as an apprentice in such an apprenticeship program, who is not individually registered in the program, but who has been certified by the Office of Apprenticeship Training, Employer and Labor Services or a State Apprenticeship Agency (where appropriate) to be eligible for probationary employment as an apprentice.

The allowable ratio of apprentices to journeymen on the job site in any craft classification shall not be greater than the ratio permitted to the contractor as to the entire work force under the registered program. Any worker listed on a payroll at an apprentice wage rate, who is not registered or otherwise employed as stated above, shall be paid not less than the applicable wage rate on the wage determination for the classification of work actually performed. In addition, any apprentice performing work on the job site in excess of the ratio permitted under the registered program shall be paid not less than the applicable wage rate on the wage determination for the work actually performed. Where a contractor is performing construction on a project in a locality other than that in which its program is registered, the ratios and wage rates (expressed in percentages of the journeyman's hourly rate) specified in the contractor's or subcontractor's registered program shall be observed.

Every apprentice must be paid at not less than the rate specified in the registered program for the apprentice's level of progress, expressed as a percentage of the journeymen hourly

rate specified in the applicable wage determination. Apprentices shall be paid fringe benefits in accordance with the provisions of the apprenticeship program. If the apprenticeship program does not specify fringe benefits, apprentices must be paid the full amount of fringe benefits listed on the wage determination for the applicable classification. If the Administrator determines that a different practice prevails for the applicable apprentice classification, fringes shall be paid in accordance with that determination.

In the event the Office of Apprenticeship Training, Employer and Labor Services, or a State Apprenticeship Agency recognized by the Office, withdraws approval of an apprenticeship program, the contractor will no longer be permitted to utilize apprentices at less than the applicable predetermined rate for the work performed until an acceptable program is approved.

b. Trainees (programs of the USDOL).

Except as provided in 29 CFR 5.16, trainees will not be permitted to work at less than the predetermined rate for the work performed unless they are employed pursuant to and individually registered in a program which has received prior approval, evidenced by formal certification by the U.S. Department of Labor, Employment and Training Administration.

The ratio of trainees to journeymen on the job site shall not be greater than permitted under the plan approved by the Employment and Training Administration.

Every trainee must be paid at not less than the rate specified in the approved program for the trainee's level of progress, expressed as a percentage of the journeyman hourly rate specified in the applicable wage determination. Trainees shall be paid fringe benefits in accordance with the provisions of the trainee program. If the trainee program does not mention fringe benefits, trainees shall be paid the full amount of fringe benefits listed on the wage determination unless the Administrator of the Wage and Hour Division determines that there is an apprenticeship program associated with the corresponding journeyman wage rate on the wage determination which provides for less than full fringe benefits for apprentices. Any employee listed on the payroll at a trainee rate who is not registered and participating in a training plan approved by the Employment and Training Administration shall be paid not less than the applicable wage rate on the wage determination for the classification of work actually performed. In addition, any trainee performing work on the job site in excess of the ratio permitted under the registered program shall be paid not less than the applicable wage rate on the wage determination for the work actually performed.

In the event the Employment and Training Administration withdraws approval of a training program, the contractor will no longer be permitted to utilize trainees at less than the applicable predetermined rate for the work performed until an acceptable program is approved.

c. Equal employment opportunity. The utilization of apprentices, trainees and journeymen under this part shall be in conformity with the equal employment opportunity requirements of Executive Order 11246, as amended, and 29 CFR part 30.

d. Apprentices and Trainees (programs of the U.S. DOT).

Apprentices and trainees working under apprenticeship and skill training programs which have been certified by the Secretary of Transportation as promoting EEO in connection with Federal-aid highway construction programs are not subject to the requirements of paragraph 4 of this Section IV. The straight time hourly wage rates for apprentices and trainees under such programs will be established by the particular programs. The ratio of apprentices and trainees to journeymen shall not be greater than permitted by the terms of the particular program.

5. Compliance with Copeland Act requirements. The contractor shall comply with the requirements of 29 CFR part 3, which are incorporated by reference in this contract.

6. Subcontracts. The contractor or subcontractor shall insert Form FHWA-1273 in any subcontracts and also require the subcontractors to include Form FHWA-1273 in any lower tier subcontracts. The prime contractor shall be responsible for the compliance by any subcontractor or lower tier subcontractor with all the contract clauses in 29 CFR 5.5.

7. Contract termination: debarment. A breach of the contract clauses in 29 CFR 5.5 may be grounds for termination of the contract, and for debarment as a contractor and a subcontractor as provided in 29 CFR 5.12.

8. Compliance with Davis-Bacon and Related Act requirements. All rulings and interpretations of the Davis-Bacon and Related Acts contained in 29 CFR parts 1, 3, and 5 are herein incorporated by reference in this contract.

9. Disputes concerning labor standards. Disputes arising out of the labor standards provisions of this contract shall not be subject to the general disputes clause of this contract. Such disputes shall be resolved in accordance with the procedures of the Department of Labor set forth in 29 CFR parts 5, 6, and 7. Disputes within the meaning of this clause include disputes between the contractor (or any of its subcontractors) and the contracting agency, the U.S. Department of Labor, or the employees or their representatives.

10. Certification of eligibility.

a. By entering into this contract, the contractor certifies that neither it (nor he or she) nor any person or firm who has an interest in the contractor's firm is a person or firm ineligible to be awarded Government contracts by virtue of section 3(a) of the Davis-Bacon Act or 29 CFR 5.12(a)(1).

b. No part of this contract shall be subcontracted to any person or firm ineligible for award of a Government contract by virtue of section 3(a) of the Davis-Bacon Act or 29 CFR 5.12(a)(1).

c. The penalty for making false statements is prescribed in the U.S. Criminal Code, 18 U.S.C. 1001.

V. CONTRACT WORK HOURS AND SAFETY STANDARDS ACT

The following clauses apply to any Federal-aid construction contract in an amount in excess of \$100,000 and subject to the overtime provisions of the Contract Work Hours and Safety Standards Act. These clauses shall be inserted in addition to the clauses required by 29 CFR 5.5(a) or 29 CFR 4.6. As used in this paragraph, the terms laborers and mechanics include watchmen and guards.

1. Overtime requirements. No contractor or subcontractor contracting for any part of the contract work which may require or involve the employment of laborers or mechanics shall require or permit any such laborer or mechanic in any workweek in which he or she is employed on such work to work in excess of forty hours in such workweek unless such laborer or mechanic receives compensation at a rate not less than one and one-half times the basic rate of pay for all hours worked in excess of forty hours in such workweek.

2. Violation; liability for unpaid wages; liquidated damages. In the event of any violation of the clause set forth in paragraph (1.) of this section, the contractor and any subcontractor responsible therefor shall be liable for the unpaid wages. In addition, such contractor and subcontractor shall be liable to the United States (in the case of work done under contract for the District of Columbia or a territory, to such District or to such territory), for liquidated damages. Such liquidated damages shall be computed with respect to each individual laborer or mechanic, including watchmen and guards, employed in violation of the clause set forth in paragraph (1.) of this section, in the sum of \$10 for each calendar day on which such individual was required or permitted to work in excess of the standard workweek of forty hours without payment of the overtime wages required by the clause set forth in paragraph (1.) of this section.

3. Withholding for unpaid wages and liquidated damages. The FHWA or the contracting agency shall upon its own action or upon written request of an authorized representative of the Department of Labor withhold or cause to be withheld, from any moneys payable on account of work performed by the contractor or subcontractor under any such contract or any other Federal contract with the same prime contractor, or any other federally-assisted contract subject to the Contract Work Hours and Safety Standards Act, which is held by the same prime contractor, such sums as may be determined to be necessary to satisfy any liabilities of such contractor or subcontractor for unpaid wages and liquidated damages as provided in the clause set forth in paragraph (2.) of this section.

4. Subcontracts. The contractor or subcontractor shall insert in any subcontracts the clauses set forth in paragraph (1.) through (4.) of this section and also a clause requiring the subcontractors to include these clauses in any lower tier subcontracts. The prime contractor shall be responsible for compliance by any subcontractor or lower tier subcontractor with the clauses set forth in paragraphs (1.) through (4.) of this section.

VI. SUBLETTING OR ASSIGNING THE CONTRACT

This provision is applicable to all Federal-aid construction contracts on the National Highway System.

1. The contractor shall perform with its own organization contract work amounting to not less than 30 percent (or a greater percentage if specified elsewhere in the contract) of the total original contract price, excluding any specialty items designated by the contracting agency. Specialty items may be performed by subcontract and the amount of any such specialty items performed may be deducted from the total original contract price before computing the amount of work required to be performed by the contractor's own organization (23 CFR 635.116).

a. The term "perform work with its own organization" refers to workers employed or leased by the prime contractor, and equipment owned or rented by the prime contractor, with or without operators. Such term does not include employees or equipment of a subcontractor or lower tier subcontractor, agents of the prime contractor, or any other assignees. The term may include payments for the costs of hiring leased employees from an employee leasing firm meeting all relevant Federal and State regulatory requirements. Leased employees may only be included in this term if the prime contractor meets all of the following conditions:

(1) the prime contractor maintains control over the supervision of the day-to-day activities of the leased employees;

(2) the prime contractor remains responsible for the quality of the work of the leased employees;

(3) the prime contractor retains all power to accept or exclude individual employees from work on the project; and

(4) the prime contractor remains ultimately responsible for the payment of predetermined minimum wages, the submission of payrolls, statements of compliance and all other Federal regulatory requirements.

b. "Specialty Items" shall be construed to be limited to work that requires highly specialized knowledge, abilities, or equipment not ordinarily available in the type of contracting organizations qualified and expected to bid or propose on the contract as a whole and in general are to be limited to minor components of the overall contract.

2. The contract amount upon which the requirements set forth in paragraph (1) of Section VI is computed includes the cost of material and manufactured products which are to be purchased or produced by the contractor under the contract provisions.

3. The contractor shall furnish (a) a competent superintendent or supervisor who is employed by the firm, has full authority to direct performance of the work in accordance with the contract requirements, and is in charge of all construction operations (regardless of who performs the work) and (b) such other of its own organizational resources (supervision, management, and engineering services) as the contracting officer determines is necessary to assure the performance of the contract.

4. No portion of the contract shall be sublet, assigned or otherwise disposed of except with the written consent of the contracting officer, or authorized representative, and such consent when given shall not be construed to relieve the contractor of any responsibility for the fulfillment of the contract. Written consent will be given only after the contracting agency has assured that each subcontract is

evidenced in writing and that it contains all pertinent provisions and requirements of the prime contract.

5. The 30% self-performance requirement of paragraph (1) is not applicable to design-build contracts; however, contracting agencies may establish their own self-performance requirements.

VII. SAFETY: ACCIDENT PREVENTION

This provision is applicable to all Federal-aid construction contracts and to all related subcontracts.

1. In the performance of this contract the contractor shall comply with all applicable Federal, State, and local laws governing safety, health, and sanitation (23 CFR 635). The contractor shall provide all safeguards, safety devices and protective equipment and take any other needed actions as it determines, or as the contracting officer may determine, to be reasonably necessary to protect the life and health of employees on the job and the safety of the public and to protect property in connection with the performance of the work covered by the contract.

2. It is a condition of this contract, and shall be made a condition of each subcontract, which the contractor enters into pursuant to this contract, that the contractor and any subcontractor shall not permit any employee, in performance of the contract, to work in surroundings or under conditions which are unsanitary, hazardous or dangerous to his/her health or safety, as determined under construction safety and health standards (29 CFR 1926) promulgated by the Secretary of Labor, in accordance with Section 107 of the Contract Work Hours and Safety Standards Act (40 U.S.C. 3704).

3. Pursuant to 29 CFR 1926.3, it is a condition of this contract that the Secretary of Labor or authorized representative thereof, shall have right of entry to any site of contract performance to inspect or investigate the matter of compliance with the construction safety and health standards and to carry out the duties of the Secretary under Section 107 of the Contract Work Hours and Safety Standards Act (40 U.S.C.3704).

VIII. FALSE STATEMENTS CONCERNING HIGHWAY PROJECTS

This provision is applicable to all Federal-aid construction contracts and to all related subcontracts.

In order to assure high quality and durable construction in conformity with approved plans and specifications and a high degree of reliability on statements and representations made by engineers, contractors, suppliers, and workers on Federal-aid highway projects, it is essential that all persons concerned with the project perform their functions as carefully, thoroughly, and honestly as possible. Willful falsification, distortion, or misrepresentation with respect to any facts related to the project is a violation of Federal law. To prevent any misunderstanding regarding the seriousness of these and similar acts, Form FHWA-1022 shall be posted on each Federal-aid highway project (23 CFR 635) in one or more places where it is readily available to all persons concerned with the project:

18 U.S.C. 1020 reads as follows:

"Whoever, being an officer, agent, or employee of the United States, or of any State or Territory, or whoever, whether a person, association, firm, or corporation, knowingly makes any false statement, false representation, or false report as to the character, quality, quantity, or cost of the material used or to be used, or the quantity or quality of the work performed or to be performed, or the cost thereof in connection with the submission of plans, maps, specifications, contracts, or costs of construction on any highway or related project submitted for approval to the Secretary of Transportation; or

Whoever knowingly makes any false statement, false representation, false report or false claim with respect to the character, quality, quantity, or cost of any work performed or to be performed, or materials furnished or to be furnished, in connection with the construction of any highway or related project approved by the Secretary of Transportation; or

Whoever knowingly makes any false statement or false representation as to material fact in any statement, certificate, or report submitted pursuant to provisions of the Federal-aid Roads Act approved July 1, 1916, (39 Stat. 355), as amended and supplemented;

Shall be fined under this title or imprisoned not more than 5 years or both."

IX. IMPLEMENTATION OF CLEAN AIR ACT AND FEDERAL WATER POLLUTION CONTROL ACT

This provision is applicable to all Federal-aid construction contracts and to all related subcontracts.

By submission of this bid/proposal or the execution of this contract, or subcontract, as appropriate, the bidder, proposer, Federal-aid construction contractor, or subcontractor, as appropriate, will be deemed to have stipulated as follows:

1. That any person who is or will be utilized in the performance of this contract is not prohibited from receiving an award due to a violation of Section 508 of the Clean Water Act or Section 306 of the Clean Air Act.

2. That the contractor agrees to include or cause to be included the requirements of paragraph (1) of this Section X in every subcontract, and further agrees to take such action as the contracting agency may direct as a means of enforcing such requirements.

X. CERTIFICATION REGARDING DEBARMENT, SUSPENSION, INELIGIBILITY AND VOLUNTARY EXCLUSION

This provision is applicable to all Federal-aid construction contracts, design-build contracts, subcontracts, lower-tier subcontracts, purchase orders, lease agreements, consultant contracts or any other covered transaction requiring FHWA approval or that is estimated to cost \$25,000 or more – as defined in 2 CFR Parts 180 and 1200.

1. Instructions for Certification – First Tier Participants:

a. By signing and submitting this proposal, the prospective first tier participant is providing the certification set out below.

b. The inability of a person to provide the certification set out below will not necessarily result in denial of participation in this

covered transaction. The prospective first tier participant shall submit an explanation of why it cannot provide the certification set out below. The certification or explanation will be considered in connection with the department or agency's determination whether to enter into this transaction. However, failure of the prospective first tier participant to furnish a certification or an explanation shall disqualify such a person from participation in this transaction.

c. The certification in this clause is a material representation of fact upon which reliance was placed when the contracting agency determined to enter into this transaction. If it is later determined that the prospective participant knowingly rendered an erroneous certification, in addition to other remedies available to the Federal Government, the contracting agency may terminate this transaction for cause of default.

d. The prospective first tier participant shall provide immediate written notice to the contracting agency to whom this proposal is submitted if any time the prospective first tier participant learns that its certification was erroneous when submitted or has become erroneous by reason of changed circumstances.

e. The terms "covered transaction," "debarred," "suspended," "ineligible," "participant," "person," "principal," and "voluntarily excluded," as used in this clause, are defined in 2 CFR Parts 180 and 1200. "First Tier Covered Transactions" refers to any covered transaction between a grantee or subgrantee of Federal funds and a participant (such as the prime or general contract). "Lower Tier Covered Transactions" refers to any covered transaction under a First Tier Covered Transaction (such as subcontracts). "First Tier Participant" refers to the participant who has entered into a covered transaction with a grantee or subgrantee of Federal funds (such as the prime or general contractor). "Lower Tier Participant" refers any participant who has entered into a covered transaction with a First Tier Participant or other Lower Tier Participants (such as subcontractors and suppliers).

f. The prospective first tier participant agrees by submitting this proposal that, should the proposed covered transaction be entered into, it shall not knowingly enter into any lower tier covered transaction with a person who is debarred, suspended, declared ineligible, or voluntarily excluded from participation in this covered transaction, unless authorized by the department or agency entering into this transaction.

g. The prospective first tier participant further agrees by submitting this proposal that it will include the clause titled "Certification Regarding Debarment, Suspension, Ineligibility and Voluntary Exclusion-Lower Tier Covered Transactions," provided by the department or contracting agency, entering into this covered transaction, without modification, in all lower tier covered transactions and in all solicitations for lower tier covered transactions exceeding the \$25,000 threshold.

h. A participant in a covered transaction may rely upon a certification of a prospective participant in a lower tier covered transaction that is not debarred, suspended, ineligible, or voluntarily excluded from the covered transaction, unless it knows that the certification is erroneous. A participant is responsible for ensuring that its principals are not suspended, debarred, or otherwise ineligible to participate in covered transactions. To verify the eligibility of its principals, as well as the eligibility of any lower tier prospective participants, each participant may, but is not required to, check the Excluded Parties List System website (<https://www.epls.gov/>), which is compiled by the General Services Administration.

i. Nothing contained in the foregoing shall be construed to require the establishment of a system of records in order to render in good faith the certification required by this clause. The knowledge and information of the prospective participant is not required to exceed that which is normally possessed by a prudent person in the ordinary course of business dealings.

j. Except for transactions authorized under paragraph (f) of these instructions, if a participant in a covered transaction knowingly enters into a lower tier covered transaction with a person who is suspended, debarred, ineligible, or voluntarily excluded from participation in this transaction, in addition to other remedies available to the Federal Government, the department or agency may terminate this transaction for cause or default.

* * * * *

2. Certification Regarding Debarment, Suspension, Ineligibility and Voluntary Exclusion – First Tier Participants:

a. The prospective first tier participant certifies to the best of its knowledge and belief, that it and its principals:

(1) Are not presently debarred, suspended, proposed for debarment, declared ineligible, or voluntarily excluded from participating in covered transactions by any Federal department or agency;

(2) Have not within a three-year period preceding this proposal been convicted of or had a civil judgment rendered against them for commission of fraud or a criminal offense in connection with obtaining, attempting to obtain, or performing a public (Federal, State or local) transaction or contract under a public transaction; violation of Federal or State antitrust statutes or commission of embezzlement, theft, forgery, bribery, falsification or destruction of records, making false statements, or receiving stolen property;

(3) Are not presently indicted for or otherwise criminally or civilly charged by a governmental entity (Federal, State or local) with commission of any of the offenses enumerated in paragraph (a)(2) of this certification; and

(4) Have not within a three-year period preceding this application/proposal had one or more public transactions (Federal, State or local) terminated for cause or default.

b. Where the prospective participant is unable to certify to any of the statements in this certification, such prospective participant shall attach an explanation to this proposal.

2. Instructions for Certification - Lower Tier Participants:

(Applicable to all subcontracts, purchase orders and other lower tier transactions requiring prior FHWA approval or estimated to cost \$25,000 or more - 2 CFR Parts 180 and 1200)

a. By signing and submitting this proposal, the prospective lower tier is providing the certification set out below.

b. The certification in this clause is a material representation of fact upon which reliance was placed when this transaction was entered into. If it is later determined that the prospective lower tier participant knowingly rendered an erroneous certification, in addition to other remedies available to the Federal Government, the department, or agency with which

this transaction originated may pursue available remedies, including suspension and/or debarment.

c. The prospective lower tier participant shall provide immediate written notice to the person to which this proposal is submitted if at any time the prospective lower tier participant learns that its certification was erroneous by reason of changed circumstances.

d. The terms "covered transaction," "debarred," "suspended," "ineligible," "participant," "person," "principal," and "voluntarily excluded," as used in this clause, are defined in 2 CFR Parts 180 and 1200. You may contact the person to which this proposal is submitted for assistance in obtaining a copy of those regulations. "First Tier Covered Transactions" refers to any covered transaction between a grantee or subgrantee of Federal funds and a participant (such as the prime or general contract). "Lower Tier Covered Transactions" refers to any covered transaction under a First Tier Covered Transaction (such as subcontracts). "First Tier Participant" refers to the participant who has entered into a covered transaction with a grantee or subgrantee of Federal funds (such as the prime or general contractor). "Lower Tier Participant" refers any participant who has entered into a covered transaction with a First Tier Participant or other Lower Tier Participants (such as subcontractors and suppliers).

e. The prospective lower tier participant agrees by submitting this proposal that, should the proposed covered transaction be entered into, it shall not knowingly enter into any lower tier covered transaction with a person who is debarred, suspended, declared ineligible, or voluntarily excluded from participation in this covered transaction, unless authorized by the department or agency with which this transaction originated.

f. The prospective lower tier participant further agrees by submitting this proposal that it will include this clause titled "Certification Regarding Debarment, Suspension, Ineligibility and Voluntary Exclusion-Lower Tier Covered Transaction," without modification, in all lower tier covered transactions and in all solicitations for lower tier covered transactions exceeding the \$25,000 threshold.

g. A participant in a covered transaction may rely upon a certification of a prospective participant in a lower tier covered transaction that is not debarred, suspended, ineligible, or voluntarily excluded from the covered transaction, unless it knows that the certification is erroneous. A participant is responsible for ensuring that its principals are not suspended, debarred, or otherwise ineligible to participate in covered transactions. To verify the eligibility of its principals, as well as the eligibility of any lower tier prospective participants, each participant may, but is not required to, check the Excluded Parties List System website (<https://www.epls.gov/>), which is compiled by the General Services Administration.

h. Nothing contained in the foregoing shall be construed to require establishment of a system of records in order to render in good faith the certification required by this clause. The knowledge and information of participant is not required to exceed that which is normally possessed by a prudent person in the ordinary course of business dealings.

i. Except for transactions authorized under paragraph e of these instructions, if a participant in a covered transaction knowingly enters into a lower tier covered transaction with a person who is suspended, debarred, ineligible, or voluntarily excluded from participation in this transaction, in addition to other remedies available to the Federal Government, the

department or agency with which this transaction originated may pursue available remedies, including suspension and/or debarment.

* * * * *

Certification Regarding Debarment, Suspension, Ineligibility and Voluntary Exclusion--Lower Tier Participants:

1. The prospective lower tier participant certifies, by submission of this proposal, that neither it nor its principals is presently debarred, suspended, proposed for debarment, declared ineligible, or voluntarily excluded from participating in covered transactions by any Federal department or agency.

2. Where the prospective lower tier participant is unable to certify to any of the statements in this certification, such prospective participant shall attach an explanation to this proposal.

* * * * *

XI. CERTIFICATION REGARDING USE OF CONTRACT FUNDS FOR LOBBYING

This provision is applicable to all Federal-aid construction contracts and to all related subcontracts which exceed \$100,000 (49 CFR 20).

1. The prospective participant certifies, by signing and submitting this bid or proposal, to the best of his or her knowledge and belief, that:

a. No Federal appropriated funds have been paid or will be paid, by or on behalf of the undersigned, to any person for influencing or attempting to influence an officer or employee of any Federal agency, a Member of Congress, an officer or employee of Congress, or an employee of a Member of Congress in connection with the awarding of any Federal contract, the making of any Federal grant, the making of any Federal loan, the entering into of any cooperative agreement, and the extension, continuation, renewal, amendment, or modification of any Federal contract, grant, loan, or cooperative agreement.

b. If any funds other than Federal appropriated funds have been paid or will be paid to any person for influencing or attempting to influence an officer or employee of any Federal agency, a Member of Congress, an officer or employee of Congress, or an employee of a Member of Congress in connection with this Federal contract, grant, loan, or cooperative agreement, the undersigned shall complete and submit Standard Form-LLL, "Disclosure Form to Report Lobbying," in accordance with its instructions.

2. This certification is a material representation of fact upon which reliance was placed when this transaction was made or entered into. Submission of this certification is a prerequisite for making or entering into this transaction imposed by 31 U.S.C. 1352. Any person who fails to file the required certification shall be subject to a civil penalty of not less than \$10,000 and not more than \$100,000 for each such failure.

3. The prospective participant also agrees by submitting its bid or proposal that the participant shall require that the language of this certification be included in all lower tier subcontracts, which exceed \$100,000 and that all such recipients shall certify and disclose accordingly.

**ATTACHMENT A - EMPLOYMENT AND MATERIALS
PREFERENCE FOR APPALACHIAN DEVELOPMENT
HIGHWAY SYSTEM OR APPALACHIAN LOCAL ACCESS
ROAD CONTRACTS**

This provision is applicable to all Federal-aid projects funded under the Appalachian Regional Development Act of 1965.

1. During the performance of this contract, the contractor undertaking to do work which is, or reasonably may be, done as on-site work, shall give preference to qualified persons who regularly reside in the labor area as designated by the DOL wherein the contract work is situated, or the subregion, or the Appalachian counties of the State wherein the contract work is situated, except:

a. To the extent that qualified persons regularly residing in the area are not available.

b. For the reasonable needs of the contractor to employ supervisory or specially experienced personnel necessary to assure an efficient execution of the contract work.

c. For the obligation of the contractor to offer employment to present or former employees as the result of a lawful collective bargaining contract, provided that the number of nonresident persons employed under this subparagraph (1c) shall not exceed 20 percent of the total number of employees employed by the contractor on the contract work, except as provided in subparagraph (4) below.

2. The contractor shall place a job order with the State Employment Service indicating (a) the classifications of the laborers, mechanics and other employees required to perform the contract work, (b) the number of employees required in each classification, (c) the date on which the participant estimates such employees will be required, and (d) any other pertinent information required by the State Employment Service to complete the job order form. The job order may be placed with the State Employment Service in writing or by telephone. If during the course of the contract work, the information submitted by the contractor in the original job order is substantially modified, the participant shall promptly notify the State Employment Service.

3. The contractor shall give full consideration to all qualified job applicants referred to him by the State Employment Service. The contractor is not required to grant employment to any job applicants who, in his opinion, are not qualified to perform the classification of work required.

4. If, within one week following the placing of a job order by the contractor with the State Employment Service, the State Employment Service is unable to refer any qualified job applicants to the contractor, or less than the number requested, the State Employment Service will forward a certificate to the contractor indicating the unavailability of applicants. Such certificate shall be made a part of the contractor's permanent project records. Upon receipt of this certificate, the contractor may employ persons who do not normally reside in the labor area to fill positions covered by the certificate, notwithstanding the provisions of subparagraph (1c) above.

5. The provisions of 23 CFR 633.207(e) allow the contracting agency to provide a contractual preference for the use of mineral resource materials native to the Appalachian region.

6. The contractor shall include the provisions of Sections 1 through 4 of this Attachment A in every subcontract for work which is, or reasonably may be, done as on-site work.

Non-discrimination Provisions

During the performance of this contract, the contractor, for itself, its assignees, and successors in interest (hereinafter referred to as the "contractor") agrees as follows:

1. Compliance with Regulations: The contractor (hereinafter includes consultants) will comply with the Acts and the Regulations relative to Non-discrimination in Federally-assisted programs of the U.S. Department of Transportation, Federal Highway Administration, as they may be amended from time to time, which are herein incorporated by reference and made a part of this contract.

2. Non-discrimination: The contractor, with regard to the work performed by it during the contract, will not discriminate on the grounds of race, color, or national origin in the selection and retention of subcontractors, including procurements of materials and leases of equipment. The contractor will not participate directly or indirectly in the discrimination prohibited by the Acts and the Regulations, including employment practices when the contract covers any activity, project, or program set forth in Appendix B of 49 CFR Part 21.

3. Solicitations for Subcontracts, Including Procurements of Materials and Equipment: In all solicitations, either by competitive bidding, or negotiation made by the contractor for work to be performed under a subcontract, including procurements of materials, or leases of equipment, each potential subcontractor or supplier will be notified by the contractor of the contractor's obligations under this contract and the Acts and the Regulations relative to Non-discrimination on the grounds of race, color, or national origin.

4. Information and Reports: The contractor will provide all information and reports required by the Acts, the Regulations, and directives issued pursuant thereto and will permit access to its books, records, accounts, other sources of information, and its facilities as may be determined by the Recipient or the Federal Highway Administration to be pertinent to ascertain compliance with such Acts, Regulations, and instructions. Where any information required of a contractor is in the exclusive possession of another who fails or refuses to furnish the information, the contractor will so certify to the Recipient or the Federal Highway Administration, as appropriate, and will set forth what efforts it has made to obtain the information.

5. Sanctions for Noncompliance: In the event of a contractor's noncompliance with the Non-discrimination provisions of this contract, the Recipient will impose such contract sanctions as it or the Federal Highway Administration may determine to be appropriate, including, but not limited to:

- a. Withholding payments to the contractor under the contract until the contractor complies; and/or
- b. Cancelling, terminating, or suspending a contract, in whole or in part.

6. Incorporation of Provisions: The contractor will include the provisions of paragraphs one through six in every subcontract, including procurements of materials and leases of equipment, unless exempt by the Acts, the Regulations and directives issued pursuant thereto. The contractor will take action with respect to any subcontract or procurement as the Recipient or the Federal Highway Administration may direct as a means of enforcing such provisions including sanctions for noncompliance. Provided, that if the contractor becomes involved in, or is threatened with litigation by a subcontractor, or supplier because of such direction, the contractor may request the Recipient to enter into any litigation to protect the interests of the Recipient. In addition, the contractor may request the United States to enter into the litigation to protect the interests of the United States.

During the performance of this contract, the contractor, for itself, its assignees, and successors in interest (hereinafter referred to as the "contractor") agrees to comply with the following non-discrimination statutes and authorities; including but not limited to:

Pertinent Non-Discrimination Authorities:

- Title VI of the Civil Rights Act of 1964 (42 U.S.C. § 2000d et seq., 78 stat. 252), (prohibits discrimination on the basis of race, color, national origin); and 49 CFR Part 21.
- The Uniform Relocation Assistance and Real Property Acquisition Policies Act of 1970, (42 U.S.C. § 4601), (prohibits unfair treatment of persons displaced or whose property has been acquired because of Federal or Federal-aid programs and projects);
- Federal-Aid Highway Act of 1973, (23 U.S.C. § 324 et seq.), (prohibits discrimination on the basis of sex);
- Section 504 of the Rehabilitation Act of 1973, (29 U.S.C. § 794 et seq.), as amended, (prohibits discrimination on the basis of disability); and 49 CFR Part 27;
- The Age Discrimination Act of 1975, as amended, (42 U.S.C. § 6101 et seq.), (prohibits discrimination on the basis of age);
- Airport and Airway Improvement Act of 1982, (49 USC § 471, Section 47123), as amended, (prohibits discrimination based on race, creed, color, national origin, or sex);
- The Civil Rights Restoration Act of 1987, (PL 100-209), (Broadened the scope, coverage and applicability of Title VI of the Civil Rights Act of 1964, The Age Discrimination Act of 1975 and Section 504 of the Rehabilitation Act of 1973, by expanding the definition of the terms "programs or activities" to include all of the programs or activities of the Federal-aid recipients, sub-recipients and contractors, whether such programs or activities are Federally funded or not);
- Titles II and III of the Americans with Disabilities Act, which prohibit discrimination on the basis of disability in the operation of public entities, public and private transportation systems, places of public accommodation, and certain testing entities (42 U.S.C. §§ 12131-12189) as implemented by Department of Transportation regulations at 49 C.F.R. parts 37 and 38;
- The Federal Aviation Administration's Non-discrimination statute (49 U.S.C. § 47123) (prohibits discrimination on the basis of race, color, national origin, and sex);

- Executive Order 12898, Federal Actions to Address Environmental Justice in Minority Populations and Low-Income Populations, which ensures Non-discrimination against minority populations by discouraging programs, policies, and activities with disproportionately high and adverse human health or environmental effects on minority and low-income populations;
- Executive Order 13166, Improving Access to Services for Persons with Limited English Proficiency, and resulting agency guidance, national origin discrimination includes discrimination because of Limited English proficiency (LEP). To ensure compliance with Title VI, you must take reasonable steps to ensure that LEP persons have meaningful access to your programs (70 Fed. Reg. at 74087 to 74100);
- Title IX of the Education Amendments of 1972, as amended, which prohibits you from discriminating because of sex in education programs or activities (20 U.S.C. 1681 et seq).

SEPTEMBER 2002

**NOTICE OF REQUIREMENT FOR AFFIRMATIVE ACTION TO ENSURE
EQUAL EMPLOYMENT OPPORTUNITY (EXECUTIVE ORDER 11246)**

1. The Offeror's or Bidder's attention is called to the "Employment Practices" and "Equal Opportunity Clause" set forth in the Required Contract Provisions, FHWA 1273.
2. The goals and timetables for minority and female participation expressed in percentage terms for the contractor's aggregate work force in each trade, on all construction work in the covered area, are as follows:

Goals for Minority Participation for Each Trade:

<u>County</u>	<u>%</u>	<u>County</u>	<u>%</u>	<u>County</u>	<u>%</u>
Adams	1.7	Iowa	1.7	Polk	2.2
Ashland	1.2	Iron	1.2	Portage	0.6
Barron	0.6	Jackson	0.6	Price	0.6
Bayfield	1.2	Jefferson	7.0	Racine	8.4
Brown	1.3	Juneau	0.6	Richland	1.7
Buffalo	0.6	Kenosha	3.0	Rock	3.1
Burnett	2.2	Kewaunee	1.0	Rusk	0.6
Calumet	0.9	La Crosse	0.9	St. Croix	2.9
Chippewa	0.5	Lafayette	0.5	Sauk	1.7
Clark	0.6	Langlade	0.6	Sawyer	0.6
Columbia	1.7	Lincoln	0.6	Shawano	1.0
Crawford	0.5	Manitowoc	1.0	Sheboygan	7.0
Dane	2.2	Marathon	0.6	Taylor	0.6
Dodge	7.0	Marinette	1.0	Trempealeau	0.6
Door	1.0	Marquette	1.7	Vernon	0.6
Douglas	1.0	Menominee	1.0	Vilas	0.6
Dunn	0.6	Milwaukee	8.0	Walworth	7.0
Eau Claire	0.5	Monroe	0.6	Washburn	0.6
Florence	1.0	Oconto	1.0	Washington	8.0
Fond du Lac	1.0	Oneida	0.6	Waukesha	8.0
Forest	1.0	Outagamie	0.9	Waupaca	1.0
Grant	0.5	Ozaukee	8.0	Waushara	1.0
Green	1.7	Pepin	0.6	Winnebago	0.9
Green Lake	1.0	Pierce	2.2	Wood	0.6

Goals for female participation for each trade: 6.9%

These goals are applicable to all the contractor's construction work, (whether or not it is federal or federally assisted), performed in the covered area. If the contractor performs construction work in the geographical area located outside of the covered area, it shall apply the goals established for such geographical area where the work is actually performed. With regard to this second area, the contractor also is subject to the goals for both its federally involved and nonfederally involved construction.

The contractor's compliance with the Executive Order and the Regulations in 41 CFR Part 60-4 shall be based on its implementation of the Equal Opportunity Clause, specific affirmative action obligations required by the specifications set forth in 41 CFR 60-4.3(a), and its efforts to meet the goals. The hours of minority and female employment and training must be substantially uniform throughout the length of the contract, and in each trade, and the contractor shall make a good faith effort to employ minorities and women evenly on each of its projects. The transfer of minority or female employees or trainees from contractor to contractor or from project to project for the sole purpose of meeting the contractor's goals shall be a violation of the contract, the Executive Order and the Regulations in 41 CFR Part 60-4. Compliance with the goals will be measured against the total work hours performed.

3. The contractor shall provide written notification to the Director of the Office of Federal Contract Compliance Programs within ten (10) working days of award of any construction subcontract in excess of \$10,000.00 at any tier for construction work under the contract resulting from this solicitation. The notification shall list the name, address and telephone number of the subcontractor, employer identification number of the subcontractor; estimated dollar amount of the subcontract; estimated starting and completion dates of the subcontract; and the geographical area in which the subcontract is to be performed.

As referred to in this section, the Director means:

Director
Office of Federal Contract Compliance Programs
Ruess Federal Plaza
310 W. Wisconsin Ave., Suite 1115
Milwaukee, WI 53202

The "Employer Identification Number" means the Federal Social Security number used on the Employer's Quarterly Federal Tax Return, U.S. Treasury Department Form 941.

4. As used in this notice, and in the contract resulting from solicitation, the "covered area" is the county(ies) in Wisconsin to which this proposal applies.

APRIL 2013

ADDITIONAL FEDERAL-AID PROVISIONS

NOTICE TO ALL BIDDERS

To report bid rigging activities call:

1-800-424-9071

The U.S. Department of Transportation (DOT) operates the above toll-free "hotline" Monday through Friday, 8:00 a.m. to 5:00 p.m., Eastern Time. Anyone with knowledge of possible bid rigging, bidding collusion, or other fraudulent activities should use the "hotline" to report such activities.

The "hotline" is part of the DOT's continuing effort to identify and investigate highway construction contract fraud and abuse and is operated under the direction of the DOT Inspector General. All information will be treated confidentially and caller anonymity will be respected.

Effective November 2020 letting

BUY AMERICA PROVISION

All steel and iron materials permanently incorporated in this project shall be domestic products and all manufacturing and coating processes for these materials from smelting forward in the manufacturing process must have occurred within the United States. Coating includes epoxy coating, galvanizing, painting and any other coating that protects or enhances the value of a material subject to the requirements of Buy America. The exemption of this requirement is the minimal use of foreign materials if the total cost of such material permanently incorporated in the product does not exceed one-tenth of one percent (1/10 of 1%) of the total contract cost or \$2,500.00, whichever is greater. For purposes of this paragraph, the cost is that shown to be the value of the subject products as they are delivered to the project. The contractor shall take actions and provide documentation conforming to CMM 2-28.5 to ensure compliance with this "Buy America" provision.

<https://wisconsindot.gov/rdwy/cmm/cm-02-28.pdf>

Upon completion of the project certify to the engineer, in writing using department form DT4567, that all steel, iron, and coating processes for steel or iron incorporated into the contract work conform to these "Buy America" provisions. Attach a list of exemptions and their associated costs to the certification form. Department form DT4567 is available at:

<https://wisconsindot.gov/Documents/formdocs/dt4567.docx>

Cargo Preference Act Requirement

All Federal-aid projects shall comply with 46 CFR 381.7 (a) – (b) as follows:

(a) Agreement Clauses. "Use of United States-flag vessels:"

(1) Pursuant to Pub. L. 664 (43 U.S.C. 1241(b)) at least 50 percent of any equipment, materials or commodities procured, contracted for or otherwise obtained with funds granted, guaranteed, loaned, or advanced by the U.S. Government under this agreement, and which may be transported by ocean vessel, shall be transported on privately owned United States-flag commercial vessels, if available.

(2) Within 20 days following the date of loading for shipments originating within the United States or within 30 working days following the date of loading for shipments originating outside the United States, a legible copy of a rated, 'on-board' commercial ocean bill-of-lading in English for each shipment of cargo described in paragraph (a)(1) of this section shall be furnished to both the Contracting Officer (through the prime contractor in the case of subcontractor bills-of-lading) and to the Division of National Cargo, Office of Market Development, Maritime Administration, Washington, DC 20590."

(b) Contractor and Subcontractor Clauses. "Use of United States-flag vessels: The contractor agrees—"

(1) To utilize privately owned United States-flag commercial vessels to ship at least 50 percent of the gross tonnage (computed separately for dry bulk carriers, dry cargo liners, and tankers) involved, whenever shipping any equipment, material, or commodities pursuant to this contract, to the extent such vessels are available at fair and reasonable rates for United States-flag commercial vessels.

(2) To furnish within 20 days following the date of loading for shipments originating within the United States or within 30 working days following the date of loading for shipments originating outside the United States, a legible copy of a rated, 'on-board' commercial ocean bill-of-lading in English for each shipment of cargo described in paragraph (b) (1) of this section to both the Contracting Officer (through the prime contractor in the case of subcontractor bills-of-lading) and to the Division of National Cargo, Office of Market Development, Maritime Administration, Washington, DC 20590.

(3) To insert the substance of the provisions of this clause in all subcontracts issued pursuant to this contract.

**WISCONSIN DEPARTMENT OF TRANSPORTATION
DIVISION OF TRANSPORTATION AND SYSTEM DEVELOPMENT**

**SUPPLEMENTAL REQUIRED CONTRACT PROVISIONS
FOR PROJECTS WITH FEDERAL AID**

I. PREVAILING WAGE RATES

The attached U.S. Department of Labor (Davis-Bacon Minimum Wage Rates) furnishes the minimum prevailing wage rates pursuant to the Davis-Bacon and Related Acts. The wage rates shown are the minimum rates required by the contract to be paid during its life, however this is not a representation that labor can be obtained at these rates. It is the responsibility of bidders to inform themselves as to the local labor conditions and prospective changes or adjustments of wage rates. No increase in the contract price will be allowed or authorized on account of the payment of wage rates in excess of those listed herein.

II. COVERAGE OF TRUCK DRIVERS

Truck drivers are covered by Davis-Bacon Minimum Wage Rates in the following circumstances:

- Drivers of a contractor or subcontractor for time spent working on the site of the work.
- Drivers of a contractor or subcontractor for time spent loading and/or unloading materials and supplies on the site of the work, if such time is not de minimis. https://www.dol.gov/whd/FOH/FOH_Ch15.pdf
- Truck drivers transporting materials or supplies between a facility that is deemed part of the site of the work and the actual construction site.
- Truck drivers transporting portions of the building or work between a site established specifically for the performance of the contract where a significant portion of such building or work is constructed and the physical place where the building or work called for in the contract will remain.

Truck drivers are not covered by Davis-Bacon Minimum Wage Rates in the following circumstances:

- Material delivery truck drivers while off the site of the work.
- Drivers of a contractor or subcontractor traveling between a Davis-Bacon job and a commercial supply facility while they are off the site of the work."
- Truck drivers whose time spent on the site of the work is de minimis, such as only a few minutes at a time merely to pick up or drop off materials or supplies.

Details are available online at:

<https://www.dol.gov/whd/recovery/pwrb/Tab9.pdf>

<https://wisconsindot.gov/Pages/doing-bus/civil-rights/labornwage/trckng.aspx>

III. POSTINGS AT THE SITE OF THE WORK

In addition to the required postings furnished by the department, the contractor shall post the following in at least one conspicuous and accessible place at the site of work:

- a. A copy of the contractor's Equal Employment Opportunity Policy.

All required documents shall be posted by the first day of work and be accurate and complete. Postings must be readable, in an area where they will be noticed, and maintained until the last day of work.

IV. RESOURCES

Required information regarding compliance with federal provisions is found in the following resources:

- FHWA-1273 included in this contract
- U.S. Department of Labor Prevailing Wage Resource Book
- U.S. Department of Labor Field Operations Handbook
- U.S. Code of Federal Regulations
- Any applicable law, Act, or Executive Order enacted by the federal government at the time of the letting of this contract

"General Decision Number: WI20200010 10/02/2020

Superseded General Decision Number: WI20190010

State: Wisconsin

Construction Type: Highway

Counties: Wisconsin Statewide.

HIGHWAY, AIRPORT RUNWAY & TAXIWAY CONSTRUCTION PROJECTS (does not include bridges over navigable waters; tunnels; buildings in highway rest areas; and railroad construction)

Note: Under Executive Order (EO) 13658, an hourly minimum wage of \$10.80 for calendar year 2020 applies to all contracts subject to the Davis-Bacon Act for which the contract is awarded (and any solicitation was issued) on or after January 1, 2015. If this contract is covered by the EO, the contractor must pay all workers in any classification listed on this wage determination at least \$10.80 per hour (or the applicable wage rate listed on this wage determination, if it is higher) for all hours spent performing on the contract in calendar year 2020. If this contract is covered by the EO and a classification considered necessary for performance of work on the contract does not appear on this wage determination, the contractor must pay workers in that classification at least the wage rate determined through the conformance process set forth in 29 CFR 5.5(a)(1)(ii) (or the EO minimum wage rate, if it is higher than the conformed wage rate). The EO minimum wage rate will be adjusted annually. Please note that this EO applies to the above-mentioned types of contracts entered into by the federal government that are subject to the Davis-Bacon Act itself, but it does not apply to contracts subject only to the Davis-Bacon Related Acts, including those set forth at 29 CFR 5.1(a)(2)-(60). Additional information on contractor requirements and worker protections under the EO is available at www.dol.gov/whd/govcontracts.

Modification Number	Publication Date
0	01/03/2020
1	01/24/2020
2	02/28/2020
3	03/06/2020
4	06/05/2020
5	06/12/2020
6	06/19/2020
7	07/17/2020
8	08/28/2020

9	09/11/2020
10	09/18/2020
11	10/02/2020

BRWI0001-002 06/03/2019

CRAWFORD, JACKSON, JUNEAU, LA CROSSE, MONROE, TREMPPEALEAU, AND
VERNON COUNTIES

	Rates	Fringes
BRICKLAYER.....	\$ 33.80	24.28

BRWI0002-002 06/01/2019

ASHLAND, BAYFIELD, DOUGLAS, AND IRON COUNTIES

	Rates	Fringes
BRICKLAYER.....	\$ 39.94	23.30

BRWI0002-005 06/01/2019

ADAMS, ASHLAND, BARRON, BROWN, BURNETT, CALUMET, CHIPPEWA,
CLARK, COLUMBIA, DODGE, DOOR, DUNN, FLORENCE, FOND DU LAC,
FOREST, GREEN LAKE, IRON, JEFFERSON, KEWAUNEE, LANGLADE,
LINCOLN, MANITOWOC, MARATHON, MARINETTE, MARQUETTE, MENOMINEE,
OCONTO, ONEIDA, OUTAGAMIE, POLK, PORTAGE, RUSK, ST CROIX, SAUK,
SHAWANO, SHEBOYGAN, TAYLOR, VILAS, WALWORTH, WAUPACA, WAUSHARA,
WINNEBAGO, AND WOOD COUNTIES

	Rates	Fringes
CEMENT MASON/CONCRETE FINISHER...	\$ 35.51	23.37

BRWI0003-002 06/03/2019

BROWN, DOOR, FLORENCE, KEWAUNEE, MARINETTE, AND OCONTO COUNTIES

	Rates	Fringes
BRICKLAYER.....	\$ 34.18	23.90

BRWI0004-002 06/01/2019

KENOSHA, RACINE, AND WALWORTH COUNTIES

Rates	Fringes
-------	---------

BRICKLAYER.....	\$ 38.43	25.10
-----------------	----------	-------

BRWI0006-002 06/01/2019

ADAMS, CLARK, FOREST, LANGLADE, LINCOLN, MARATHON, MENOMINEE,
ONEIDA, PORTAGE, PRICE, TAYLOR, VILAS AND WOOD COUNTIES

	Rates	Fringes
--	-------	---------

BRICKLAYER.....	\$ 35.06	23.02
-----------------	----------	-------

BRWI0007-002 06/03/2019

GREEN, LAFAYETTE, AND ROCK COUNTIES

	Rates	Fringes
--	-------	---------

BRICKLAYER.....	\$ 35.57	24.22
-----------------	----------	-------

BRWI0008-002 06/01/2019

MILWAUKEE, OZAUKEE, WASHINGTON, AND WAUKESHA COUNTIES

	Rates	Fringes
--	-------	---------

BRICKLAYER.....	\$ 38.93	24.22
-----------------	----------	-------

BRWI0011-002 06/03/2019

CALUMET, FOND DU LAC, MANITOWOC, AND SHEBOYGAN COUNTIES

	Rates	Fringes
--	-------	---------

BRICKLAYER.....	\$ 34.18	23.90
-----------------	----------	-------

BRWI0019-002 06/03/2019

BARRON, BUFFALO, BURNETT, CHIPPEWA, DUNN, EAU CLAIRE, PEPIN,
PIERCE, POLK, RUSK, ST. CROIX, SAWYER AND WASHBURN COUNTIES

	Rates	Fringes
--	-------	---------

BRICKLAYER.....	\$ 33.40	24.68
-----------------	----------	-------

BRWI0034-002 06/03/2019

COLUMBIA AND SAUK COUNTIES

	Rates	Fringes
BRICKLAYER.....	\$ 35.56	24.23

 CARP0087-001 05/01/2016

BURNETT (W. of Hwy 48), PIERCE (W. of Hwy 29), POLK (W. of Hwys 35, 48 & 65), AND ST. CROIX (W. of Hwy 65) COUNTIES

	Rates	Fringes
Carpenter & Piledrivermen.....	\$ 36.85	18.39

 CARP0252-002 06/01/2016

ADAMS, BARRON, BAYFIELD (Eastern 2/3), BROWN, BUFFALO, BURNETT (E. of Hwy 48), CALUMET, CHIPPEWA, CLARK, COLUMBIA, CRAWFORD, DANE, DODGE, DOOR, DUNN, EAU CLAIRE, FLORENCE (except area bordering Michigan State Line), FOND DU LAC, FOREST, GRANT, GREEN, GREEN LAKE, IOWA, IRON, JACKSON, JEFFERSON, JUNEAU, KEWAUNEE, LA CROSSE, LAFAYETTE, LANGLADE, LINCOLN, MANITOWOC, MARATHON, MARINETTE (except N.E. corner), MARQUETTE, MENOMINEE, MONROE, OCONTO, ONEIDA, OUTAGAMIE, PEPIN, PIERCE (E. of Hwys 29 & 65), POLK (E. of Hwys 35, 48 & 65), PORTAGE, PRICE, RICHLAND, ROCK, RUSK, SAUK, SAWYER, SHAWANO, SHEBOYGAN, ST CROIX (E. of Hwy 65), TAYLOR, TREMPLEAU, VERNON, VILAS, WALWORTH, WASHBURN, WAUPACA, WAUSHARA, WINNEBAGO, AND WOOD COUNTIES

	Rates	Fringes
CARPENTER		
CARPENTER.....	\$ 33.56	18.00
MILLWRIGHT.....	\$ 35.08	18.35
PILEDRIVER.....	\$ 34.12	18.00

 CARP0252-010 06/01/2016

ASHLAND COUNTY

	Rates	Fringes
Carpenters		
Carpenter.....	\$ 33.56	18.00
Millwright.....	\$ 35.08	18.35
Pile Driver.....	\$ 34.12	18.00

CARP0264-003 06/01/2016

KENOSHA, MILWAUKEE, OZAUKEE, RACINE, WAUKESHA, AND WASHINGTON
COUNTIES

	Rates	Fringes
CARPENTER.....	\$ 35.78	22.11

CARP0361-004 05/01/2018

BAYFIELD (West of Hwy 63) AND DOUGLAS COUNTIES

	Rates	Fringes
CARPENTER.....	\$ 36.15	20.43

CARP2337-001 06/01/2016

ZONE A: MILWAUKEE, OZAUKEE, WAUKESHA AND WASHINGTON

ZONE B: KENOSHA & RACINE

	Rates	Fringes
PILEDRIVERMAN		
Zone A.....	\$ 31.03	22.69
Zone B.....	\$ 31.03	22.69

ELEC0014-002 06/14/2020

ASHLAND, BARRON, BAYFIELD, BUFFALO, BURNETT, CHIPPEWA, CLARK
(except Maryville, Colby, Unity, Sherman, Fremont, Lynn &
Sherwood), CRAWFORD, DUNN, EAU CLAIRE, GRANT, IRON, JACKSON, LA
CROSSE, MONROE, PEPIN, PIERCE, POLK, PRICE, RICHLAND, RUSK, ST
CROIX, SAWYER, TAYLOR, TREMPLEAU, VERNON, AND WASHBURN
COUNTIES

	Rates	Fringes
Electricians:.....	\$ 35.98	20.98

ELEC0014-007 07/05/2020

REMAINING COUNTIES

Rates	Fringes
-------	---------

Teledata System Installer

Installer/Technician.....\$ 27.75	15.14
-----------------------------------	-------

Low voltage construction, installation, maintenance and removal of teledata facilities (voice, data, and video) including outside plant, telephone and data inside wire, interconnect, terminal equipment, central offices, PABX, fiber optic cable and equipment, micro waves, V-SAT, bypass, CATV, WAN (wide area networks), LAN (local area networks), and ISDN (integrated systems digital network).

ELEC0127-002 06/01/2020

KENOSHA COUNTY

	Rates	Fringes
Electricians:.....\$ 41.62		30%+12.70

* ELEC0158-002 06/01/2020

BROWN, DOOR, KEWAUNEE, MANITOWOC (except Schleswig), MARINETTE(Wausaukee and area South thereof), OCONTO, MENOMINEE (East of a line 6 miles West of the West boundary of Oconto County), SHAWANO (Except Area North of Townships of Aniwa and Hutchins) COUNTIES

	Rates	Fringes
ELECTRICIAN.....\$ 34.77		29.75%+10.26

ELEC0159-003 08/02/2020

COLUMBIA, DANE, DODGE (Area West of Hwy 26, except Chester and Emmet Townships), GREEN, LAKE (except Townships of Berlin, Seneca, and St. Marie), IOWA, MARQUETTE (except Townships of Neshkoka, Crystal Lake, Newton, and Springfield), and SAUK COUNTIES

	Rates	Fringes
ELECTRICIAN.....\$ 41.86		22.67

ELEC0219-004 06/01/2019

FLORENCE COUNTY (Townships of Aurora, Commonwealth, Fern,

Florence and Homestead) AND MARINETTE COUNTY (Township of
Niagara)

	Rates	Fringes
Electricians:		
Electrical contracts over \$180,000.....	\$ 33.94	21.80
Electrical contracts under \$180,000.....	\$ 31.75	21.73

* ELEC0242-005 05/31/2020

DOUGLAS COUNTY

	Rates	Fringes
Electricians:.....	\$ 39.77	28.11

ELEC0388-002 06/01/2020

ADAMS, CLARK (Colby, Freemont, Lynn, Mayville, Sherman,
Sherwood, Unity), FOREST, JUNEAU, LANGLADE, LINCOLN, MARATHON,
MARINETTE (Beecher, Dunbar, Goodman & Pembine), MENOMINEE (Area
West of a line 6 miles West of the West boundary of Oconto
County), ONEIDA, PORTAGE, SHAWANO (Aniwa and Hutchins), VILAS
AND WOOD COUNTIES

	Rates	Fringes
Electricians:.....	\$ 34.85	26%+11.20

ELEC0430-002 06/01/2020

RACINE COUNTY (Except Burlington Township)

	Rates	Fringes
Electricians:.....	\$ 41.86	22.66

ELEC0494-005 06/01/2020

MILWAUKEE, OZAUKEE, WASHINGTON, AND WAUKESHA COUNTIES

	Rates	Fringes
Electricians:.....	\$ 42.84	25.54

ELEC0494-006 06/01/2020

CALUMET (Township of New Holstein), DODGE (East of Hwy 26 including Chester Township), FOND DU LAC, MANITOWOC (Schleswig), and SHEBOYGAN COUNTIES

	Rates	Fringes
Electricians:.....	\$ 36.32	22.51

ELEC0494-013 06/07/2020

DODGE (East of Hwy 26 including Chester Twp, excluding Emmet Twp), FOND DU LAC (Except Waupuin), MILWAUKEE, OZAUKEE, MANITOWOC (Schleswig), WASHINGTON, AND WAUKESHA COUNTIES

	Rates	Fringes
Sound & Communications		
Installer.....	\$ 21.46	18.52
Technician.....	\$ 31.34	20.00

Installation, testing, maintenance, operation and servicing of all sound, intercom, telephone interconnect, closed circuit TV systems, radio systems, background music systems, language laboratories, electronic carillon, antenna distribution systems, clock and program systems and low-voltage systems such as visual nurse call, audio/visual nurse call systems, doctors entrance register systems. Includes all wire and cable carrying audio, visual, data, light and radio frequency signals. Includes the installation of conduit, wiremold, or raceways in existing structures that have been occupied for six months or more where required for the protection of the wire or cable, but does not mean a complete conduit or raceway system. work covered does not include the installation of conduit, wiremold or any raceways in any new construction, or the installation of power supply outlets by means of which external electric power is supplied to any of the foregoing equipment or products

ELEC0577-003 06/01/2019

CALUMET (except Township of New Holstein), GREEN LAKE (N. part including Townships of Berlin, St Marie, and Seneca), MARQUETTE (N. part including Townships of Crystal Lake, Neshkoro, Newton, and Springfield), OUTAGAMIE, WAUPACA, WAUSHARA, AND WINNEBAGO

COUNTIES

	Rates	Fringes
Electricians:.....	\$ 33.15	28.50%+10.00

ELEC0890-003 06/01/2020

DODGE (Emmet Township only), GREEN, JEFFERSON, LAFAYETTE,
RACINE (Burlington Township), ROCK AND WALWORTH COUNTIES

	Rates	Fringes
Electricians:.....	\$ 37.41	25.95%+11.11

ELEC0953-001 06/02/2019

	Rates	Fringes
Line Construction:		
(1) Lineman.....	\$ 47.53	21.43
(2) Heavy Equipment Operator.....	\$ 42.78	19.80
(3) Equipment Operator.....	\$ 38.02	18.40
(4) Heavy Groundman Driver..	\$ 33.27	16.88
(5) Light Groundman Driver..	\$ 30.89	16.11
(6) Groundsman.....	\$ 26.14	14.60

ENGI0139-005 06/01/2020

	Rates	Fringes
Power Equipment Operator		
Group 1.....	\$ 41.62	23.80
Group 2.....	\$ 41.12	23.80
Group 3.....	\$ 40.62	23.80
Group 4.....	\$ 40.36	23.80
Group 5.....	\$ 40.07	23.80
Group 6.....	\$ 34.17	23.80

HAZARDOUS WASTE PREMIUMS:

EPA Level ""A"" protection - \$3.00 per hour
EPA Level ""B"" protection - \$2.00 per hour
EPA Level ""C"" protection - \$1.00 per hour

POWER EQUIPMENT OPERATORS CLASSIFICATIONS

GROUP 1: Cranes, tower cranes, and derricks with or without

attachments with a lifting capacity of over 100 tons; or cranes, tower cranes, and derricks with boom, leads and/or jib lengths measuring 176 feet or longer.

GROUP 2: Cranes, tower cranes and derricks with or without attachments with a lifting capacity of 100 tons or less; or cranes, tower cranes, and derricks with boom, leads, and/or jibs lengths measuring 175 feet or under and Backhoes (excavators) weighing 130,000 lbs and over; caisson rigs; pile driver; dredge operator; dredge engineer; Boat Pilot.

GROUP 3: Mechanic or welder - Heavy duty equipment; cranes with a lifting capacity of 25 tons or under; concrete breaker (manual or remote); vibratory/sonic concrete breaker; concrete laser screed; concrete slipform paver; concrete batch plant operator; concrete pvt. spreader - heavy duty (rubber tired); concrete spreader & distributor; automatic subgrader (concrete); concrete grinder & planing machine; concrete slipform curb & gutter machine; slipform concrete placer; tube finisher; hydro blaster (10,000 psi & over); bridge paver; concrete conveyor system; concrete pump; Rotec type Conveyor; stabilizing mixer (self-propelled); shoulder widener; asphalt plant engineer; bituminous paver; bump cutter & grooving machine; milling machine; screed (bituminous paver); asphalt heater, planer & scarifier; Backhoes (excavators) weighing under 130,000 lbs; grader or motor patrol; tractor (scraper, dozer, pusher, loader); scraper - rubber tired (single or twin engine); endloader; hydraulic backhoe (tractor type); trenching machine; skid rigs; tractor, side boom (heavy); drilling or boring machine (mechanical heavy); roller over 5 tons; percussion or rotary drilling machine; air track; blaster; loading machine (conveyor); tugger; boatmen; winches & A-frames; post driver; material hoist.

GROUP 4: Greaser, roller steel (5 tons or less); roller (pneumatic tired) - self propelled; tractor (mounted or towed compactors & light equipment); shouldering machine; self-propelled chip spreader; concrete spreader; finishing machine; mechanical float; curing machine; power subgrader; joint sawer (multiple blade) belting machine; burlap machine; texturing machine; tractor endloader (rubber tired) - light; jeep digger; forklift; mulcher; launch operator; fireman, environmental burner

GROUP 5: Air compressor; power pack; vibrator hammer and extractor; heavy equipment, leadman; tank car heaters; stump chipper; curb machine operator; Concrete proportioning plants; generators; mudjack operator; rock breaker; crusher or screening plant; screed (milling

machine); automatic belt conveyor and surge bin; pug mill operator; Oiler, pump (over 3 inches); Drilling Machine Tender.

GROUP 6: Off-road material hauler with or without ejector.

IRON0008-002 06/01/2020

BROWN, CALUMET, DOOR, FOND DU LAC, KEWAUNEE, MANITOWOC,
MARINETTE, OCONTO, OUTAGAMI, SHAWANO, SHEBOYGAN, AND WINNEBAGO
COUNTIES:

	Rates	Fringes
IRONWORKER.....	\$ 37.31	27.62

Paid Holidays: New Year's Day, Memorial Day, July 4th, Labor
Day, Thanksgiving Day & Christmas Day.

IRON0008-003 06/01/2020

KENOSHA, MILWAUKEE, OZAUKEE, RACINE, WALWORTH (N.E. 2/3),
WASHINGTON, AND WAUKESHA COUNTIES

	Rates	Fringes
IRONWORKER.....	\$ 39.11	27.87

Paid Holidays: New Year's Day, Memorial Day, July 4th, Labor
Day, Thanksgiving Day & Christmas Day.

IRON0383-001 06/01/2020

ADAMS, COLUMBIA, CRAWFORD, DANE, DODGE, FLORENCE, FOREST,
GRANT, GREENE, (Excluding S.E. tip), GREEN LAKE, IOWA,
JEFFERSON, JUNEAU, LA CROSSE, LAFAYETTE, LANGLADE, MARATHON,
MARQUETTE, MENOMINEE, MONROE, PORTAGE, RICHLAND, ROCK (Northern
area, vicinity of Edgerton and Milton), SAUK, VERNON, WAUPACA,
WAUSHARA, AND WOOD COUNTIES

	Rates	Fringes
IRONWORKER.....	\$ 37.10	27.06

IRON0498-005 06/01/2019

GREEN (S.E. 1/3), ROCK (South of Edgerton and Milton), and
WALWORTH (S.W. 1/3) COUNTIES:

	Rates	Fringes
IRONWORKER.....	\$ 40.25	40.53

IRON0512-008 06/03/2019

BARRON, BUFFALO, CHIPPEWA, CLARK, DUNN, EAU CLAIRE, JACKSON,
PEPIN, PIERCE, POLK, RUSK, ST CROIX, TAYLOR, AND TREMPPEALEAU
COUNTIES

	Rates	Fringes
IRONWORKER.....	\$ 37.60	29.40

IRON0512-021 06/03/2019

ASHLAND, BAYFIELD, BURNETT, DOUGLAS, IRON, LINCOLN, ONEIDA,
PRICE, SAWYER, VILAS AND WASHBURN COUNTIES

	Rates	Fringes
IRONWORKER.....	\$ 33.19	29.40

LAB00113-002 06/01/2020

MILWAUKEE AND WAUKESHA COUNTIES

	Rates	Fringes
LABORER		
Group 1.....	\$ 30.05	22.26
Group 2.....	\$ 30.20	22.26
Group 3.....	\$ 30.40	22.26
Group 4.....	\$ 30.55	22.26
Group 5.....	\$ 30.70	22.26
Group 6.....	\$ 26.54	22.26

LABORERS CLASSIFICATIONS

GROUP 1: General Laborer; Tree Trimmer; Conduit Layer;
Demolition and Wrecking Laborer; Guard Rail, Fence, and
Bridge Builder; Landscaper; Multiplate Culvert Assembler;

Stone Handler; Bituminous Worker (Shoveler, Loader, and Utility Man); Batch Truck Dumper or Cement Handler; Bituminous Worker (Dumper, Ironer, Smoother, and Tamper); Concrete Handler

GROUP 2: Air Tool Operator; Joint Sawyer and Filler (Pavement); Vibrator or Tamper Operator (Mechanical Hand Operated); Chain Saw Operator; Demolition Burning Torch Laborer

GROUP 3: Bituminous Worker (Raker and Luteman); Formsetter (Curb, Sidewalk, and Pavement); Strike Off Man

GROUP 4: Line and Grade Specialist

GROUP 5: Blaster and Powderman

GROUP 6: Flagperson; traffic control person

LAB00113-003 06/01/2020

OZAUKEE AND WASHINGTON COUNTIES

	Rates	Fringes
LABORER		
Group 1.....	\$ 29.30	22.26
Group 2.....	\$ 29.40	22.26
Group 3.....	\$ 29.45	22.26
Group 4.....	\$ 29.65	22.26
Group 5.....	\$ 29.50	22.26
Group 6.....	\$ 26.39	22.26

LABORERS CLASSIFICATIONS

GROUP 1: General Laborer; Tree Trimmer; Conduit Layer; Demolition and Wrecking Laborer; Guard Rail, Fence, and Bridge Builder; Landscaper; Multiplate Culvert Assembler; Stone Handler; Bituminous Worker (Shoveler, Loader, and Utility Man); Batch Truck Dumper or Cement Handler; Bituminous Worker (Dumper, Ironer, Smoother, and Tamper); Concrete Handler

GROUP 2: Air Tool Operator; Joint Sawyer and Filler (Pavement); Vibrator or Tamper Operator (Mechanical Hand Operated);

GROUP 3: Bituminous Worker (Raker and Luteman); Formsetter (Curb, Sidewalk, and Pavement); Strike Off Man

GROUP 4: Line and Grade Specialist

GROUP 5: Blaster; powderman

GROUP 6: Flagperson and Traffic Control Person

LAB00113-011 06/01/2020

KENOSHA AND RACINE COUNTIES

	Rates	Fringes
LABORER		
Group 1.....	\$ 29.11	22.26
Group 2.....	\$ 29.26	22.26
Group 3.....	\$ 29.46	22.26
Group 4.....	\$ 29.43	22.26
Group 5.....	\$ 29.76	22.26
Group 6.....	\$ 26.25	22.26

LABORERS CLASSIFICATIONS:

GROUP 1: General laborer; Tree Trimmer; Conduit Layer; Demolition and Wrecking Laborer; Guard Rail, Fence, and Bridge Builder; Landscaper; Multiplate Culvert Assembler; Stone Handler; Bituminous Worker (Shoveler, Loader, and Utility Man); Batch Truck Dumper or Cement Handler; Bituminous worker (Dumper, Ironer, Smoother, and Tamper); Concrete Handler

GROUP 2: Air Tool Operator; Joint Sawyer and Filler (Pavement); Vibrator or Tamper Operator (Mechanical Hand Operated); Chain Saw Operator; Demolition Burning Torch Laborer

GROUP 3: Bituminous Worker (Raker and Luteman); Formsetter (Curb, Sidewalk, and Pavement); Strike Off Man

GROUP 4: Line and Grade Specialist

GROUP 5: Blaster and Powderman

GROUP 6: Flagman; traffic control person

LAB00140-002 06/01/2020

ADAMS, ASHLAND, BARRON, BAYFIELD, BROWN, BUFFALO, BURNETT,

CALUMET, CHIPPEWA, CLARK, COLUMBIA, CRAWFORD, DODGE, DOOR,
DOUGLAS, DUNN, EAU CLAIRE, FLORENCE, FOND DU LAC, FOREST,
GRANT, GREEN, GREEN LAKE, IRON, JACKSON, JUNEAU, IOWA,
JEFFERSON, KEWAUNEE, LA CROSSE, LAFAYETTE, LANGLADE, LINCOLN,
MANITOWOC, MARATHON, MARINETTE, MARQUETTE, MENOMINEE, MONROE,
OCONTO, ONEIDA, OUTAGAMIE, PEPIN, PIERCE, POLK, PORTAGE, PRICE,
RICHLAND, ROCK, RUSK, SAUK, SAWYER, SHAWANO, SHEBOYGAN, ST.
CROIX, TAYLOR, TREMPLEAU, VERNON, VILLAS, WALWORTH, WASHBURN,
WAUPACA, WAUSHARA, WINNEBAGO, AND WOOD COUNTIES

	Rates	Fringes
LABORER		
Group 1.....	\$ 33.72	17.95
Group 2.....	\$ 33.82	17.95
Group 3.....	\$ 33.87	17.95
Group 4.....	\$ 34.07	17.95
Group 5.....	\$ 33.92	17.95
Group 6.....	\$ 30.35	17.95

LABORER CLASSIFICATIONS

GROUP 1: General Laborer; Tree Trimmer; Conduit Layer;
Demolition and Wrecking Laborer; Guard Rail, Fence, and
Bridge Builder; Landscaper; Multiplate Culvert Assembler;
Stone Handler; Bituminous Worker (Shoveler, Loader, and
Utility Man); Batch Truck Dumper or Cement Handler;
Bituminous Worker (Dumper, Ironer, Smoother and Tamper);
Concrete Handler

GROUP 2: Air Tool Operator; Joint Sawyer and Filler
(Pavement); Vibrator or Tamper Operator (Mechanical Hand
Operated); Chain Saw Operator, Demolition Burning Torch
Laborer

GROUP 3: Bituminous Worker (Raker and Luteman); Formsetter
(Curb, Sidewalk and Pavement); Strike Off Man

GROUP 4: Line and Grade Specialist

GROUP 5: Blaster; powderman

GROUP 6: Flagperson; Traffic Control

LAB00464-003 06/01/2020

DANE COUNTY

	Rates	Fringes
LABORER		
Group 1.....	\$ 34.00	17.95
Group 2.....	\$ 34.10	17.95
Group 3.....	\$ 34.15	17.95
Group 4.....	\$ 34.35	17.95
Group 5.....	\$ 34.20	17.95
Group 6.....	\$ 30.35	17.95

LABORERS CLASSIFICATIONS:

GROUP 1: General Laborer; Tree Trimmer; Conduit Layer; Demolition and Wrecking Laborer; Guard Rail, Fence, and Bridge Builder; Landscaper; Multiplate Culvert Assembler; Stone Handler; Bituminous Worker (Shoveler, Loader, and Utility Man); Batch Truck Dumper or Cement Handler; Bituminous Worker (Dumper, Ironer, Smoother, and Tamper); Concrete Handler

GROUP 2: Air Tool Operator; Joint Sawyer and Filler (Pavement); Vibrator or Tamper Operator (Mechanical Hand Operated); Chain Saw Operator; Demolition Burning Torch Laborer

GROUP 3: Bituminous Worker (Raker and Luteman); Formsetter (Curb, Sidewalk, and Pavement); Strike Off Man

GROUP 4: Line and Grade Specialist

GROUP 5: Blaster; Powderman

GROUP 6: Flagperson and Traffic Control Person

PAIN0106-008 05/01/2017

ASHLAND, BAYFIELD, BURNETT, AND DOUGLAS COUNTIES

	Rates	Fringes
Painters:		
New:		
Brush, Roller.....	\$ 30.33	17.27
Spray, Sandblast, Steel....	\$ 30.93	17.27
Repaint:		
Brush, Roller.....	\$ 28.83	17.27
Spray, Sandblast, Steel....	\$ 29.43	17.27

PAIN0108-002 06/01/2019

RACINE COUNTY

	Rates	Fringes
Painters:		
Brush, Roller.....	\$ 36.08	20.36
Spray & Sandblast.....	\$ 37.08	20.36

PAIN0259-002 05/01/2008

BARRON, CHIPPEWA, DUNN, EAU CLAIRE, PEPIN, PIERCE, POLK, RUSK,
SAWYER, ST. CROIX, AND WASHBURN COUNTIES

	Rates	Fringes
PAINTER.....	\$ 24.11	12.15

PAIN0259-004 05/01/2015

BUFFALO, CRAWFORD, JACKSON, LA CROSSE, MONROE, TREMPLEAU, AND
VERNON COUNTIES

	Rates	Fringes
PAINTER.....	\$ 22.03	12.45

PAIN0781-002 06/01/2019

JEFFERSON, MILWAUKEE, OZAUKEE, WASHINGTON, AND WAUKESHA COUNTIES

	Rates	Fringes
Painters:		
Bridge.....	\$ 33.30	23.86
Brush.....	\$ 32.95	23.86
Spray & Sandblast.....	\$ 33.70	23.86

PAIN0802-002 06/01/2019

COLUMBIA, DANE, DODGE, GRANT, GREEN, IOWA, LAFAYETTE, RICHLAND,
ROCK, AND SAUK COUNTIES

	Rates	Fringes
PAINTER		
Brush.....	\$ 30.93	18.44

PREMIUM PAY:

Structural Steel, Spray, Bridges = \$1.00 additional per hour.

PAIN0802-003 06/01/2019

ADAMS, BROWN, CALUMET, CLARK, DOOR, FOND DU LAC, FOREST, GREEN
LAKE, IRON, JUNEAU, KEWAUNEE, LANGLADE, LINCOLN, MANITOWOC,
MARATHON, MARINETTE, MARQUETTE, MENOMINEE, OCONTO, ONEIDA,
OUTAGAMIE, PORTAGE, PRICE, SHAWANO, SHEBOYGAN, TAYLOR, VILAS,
WAUSHARA, WAUPACA, WINNEBAGO, AND WOOD COUNTIES

	Rates	Fringes
PAINTER.....	\$ 30.93	18.58

PAIN0934-001 06/01/2017

KENOSHA AND WALWORTH COUNTIES

	Rates	Fringes
Painters:		
Brush.....	\$ 33.74	18.95
Spray.....	\$ 34.74	18.95
Structural Steel.....	\$ 33.89	18.95

PAIN1011-002 06/02/2019

FLORENCE COUNTY

	Rates	Fringes
Painters:.....	\$ 25.76	13.33

PLAS0599-010 06/01/2017

	Rates	Fringes
CEMENT MASON/CONCRETE FINISHER		
Area 1.....	\$ 39.46	17.17
Area 2 (BAC).....	\$ 35.07	19.75
Area 3.....	\$ 35.61	19.40
Area 4.....	\$ 34.70	20.51
Area 5.....	\$ 36.27	18.73
Area 6.....	\$ 32.02	22.99

AREA DESCRIPTIONS

AREA 1: BAYFIELD, DOUGLAS, PRICE, SAWYER, AND WASHBURN COUNTIES

AREA 2: ADAMS, ASHLAND, BARRON, BROWN, BURNETT, CALUMET, CHIPPEWA, CLARK, COLUMBIA, DODGE, DOOR, DUNN, FLORENCE, FOND DU LAC, FOREST, GREEN LAKE, IRON, JEFFERSON, KEWAUNEE, LANGLADE, LINCOLN, MANITOWOC, MARATHON, MARINETTE, MARQUETTE, MENOMINEE, OCONTO, ONEIDA, OUTAGAMIE, POLK, PORTAGE, RUSK, ST CROIX, SAUK, SHAWANO, SHEBOYGAN, TAYLOR, VILAS, WALWORTH, WAUPACA, WAUSHARA, WINNEBAGO, AND WOOD COUNTIES

AREA 3: BUFFALO, CRAWFORD, EAU CLAIRE, JACKSON, JUNEAU, LA CROSSE MONROE, PEPIN, PIERCE, RICHLAND, TREMPLEAU, AND VERNON COUNTIES

AREA 4: MILWAUKEE, OZAUKEE, WASHINGTON, AND WAUKESHA COUNTIES

AREA 5: DANE, GRANT, GREEN, IOWA, LAFAYETTE, AND ROCK COUNTIES

AREA 6: KENOSHA AND RACINE COUNTIES

TEAM0039-001 06/01/2020

	Rates	Fringes
TRUCK DRIVER		
1 & 2 Axles.....	\$ 31.07	22.94
3 or more Axles; Euclids, Dumpton & Articulated, Truck Mechanic.....	\$ 31.22	22.94

WELL DRILLER.....	\$ 16.52	3.70

WELDERS - Receive rate prescribed for craft performing operation to which welding is incidental.

=====

Note: Executive Order (EO) 13706, Establishing Paid Sick Leave for Federal Contractors applies to all contracts subject to the Davis-Bacon Act for which the contract is awarded (and any solicitation was issued) on or after January 1, 2017. If this contract is covered by the EO, the contractor must provide

employees with 1 hour of paid sick leave for every 30 hours they work, up to 56 hours of paid sick leave each year. Employees must be permitted to use paid sick leave for their own illness, injury or other health-related needs, including preventive care; to assist a family member (or person who is like family to the employee) who is ill, injured, or has other health-related needs, including preventive care; or for reasons resulting from, or to assist a family member (or person who is like family to the employee) who is a victim of, domestic violence, sexual assault, or stalking. Additional information on contractor requirements and worker protections under the EO is available at www.dol.gov/whd/govcontracts.

Unlisted classifications needed for work not included within the scope of the classifications listed may be added after award only as provided in the labor standards contract clauses (29CFR 5.5 (a) (1) (ii)).

The body of each wage determination lists the classification and wage rates that have been found to be prevailing for the cited type(s) of construction in the area covered by the wage determination. The classifications are listed in alphabetical order of ""identifiers"" that indicate whether the particular rate is a union rate (current union negotiated rate for local), a survey rate (weighted average rate) or a union average rate (weighted union average rate).

Union Rate Identifiers

A four letter classification abbreviation identifier enclosed in dotted lines beginning with characters other than ""SU"" or ""UAVG"" denotes that the union classification and rate were prevailing for that classification in the survey. Example: PLUM0198-005 07/01/2014. PLUM is an abbreviation identifier of the union which prevailed in the survey for this classification, which in this example would be Plumbers. 0198 indicates the local union number or district council number where applicable, i.e., Plumbers Local 0198. The next number, 005 in the example, is an internal number used in processing the wage determination. 07/01/2014 is the effective date of the most current negotiated rate, which in this example is July 1, 2014.

Union prevailing wage rates are updated to reflect all rate changes in the collective bargaining agreement (CBA) governing this classification and rate.

Survey Rate Identifiers

Classifications listed under the ""SU"" identifier indicate that no one rate prevailed for this classification in the survey and the published rate is derived by computing a weighted average rate based on all the rates reported in the survey for that classification. As this weighted average rate includes all rates reported in the survey, it may include both union and non-union rates. Example: SULA2012-007 5/13/2014. SU indicates the rates are survey rates based on a weighted average calculation of rates and are not majority rates. LA indicates the State of Louisiana. 2012 is the year of survey on which these classifications and rates are based. The next number, 007 in the example, is an internal number used in producing the wage determination. 5/13/2014 indicates the survey completion date for the classifications and rates under that identifier.

Survey wage rates are not updated and remain in effect until a new survey is conducted.

Union Average Rate Identifiers

Classification(s) listed under the UAVG identifier indicate that no single majority rate prevailed for those classifications; however, 100% of the data reported for the classifications was union data. EXAMPLE: UAVG-OH-0010 08/29/2014. UAVG indicates that the rate is a weighted union average rate. OH indicates the state. The next number, 0010 in the example, is an internal number used in producing the wage determination. 08/29/2014 indicates the survey completion date for the classifications and rates under that identifier.

A UAVG rate will be updated once a year, usually in January of each year, to reflect a weighted average of the current negotiated/CBA rate of the union locals from which the rate is based.

WAGE DETERMINATION APPEALS PROCESS

1.) Has there been an initial decision in the matter? This can be:

- * an existing published wage determination
- * a survey underlying a wage determination
- * a Wage and Hour Division letter setting forth a position on

- a wage determination matter
- * a conformance (additional classification and rate) ruling

On survey related matters, initial contact, including requests for summaries of surveys, should be with the Wage and Hour Regional Office for the area in which the survey was conducted because those Regional Offices have responsibility for the Davis-Bacon survey program. If the response from this initial contact is not satisfactory, then the process described in 2.) and 3.) should be followed.

With regard to any other matter not yet ripe for the formal process described here, initial contact should be with the Branch of Construction Wage Determinations. Write to:

Branch of Construction Wage Determinations
Wage and Hour Division
U.S. Department of Labor
200 Constitution Avenue, N.W.
Washington, DC 20210

2.) If the answer to the question in 1.) is yes, then an interested party (those affected by the action) can request review and reconsideration from the Wage and Hour Administrator (See 29 CFR Part 1.8 and 29 CFR Part 7). Write to:

Wage and Hour Administrator
U.S. Department of Labor
200 Constitution Avenue, N.W.
Washington, DC 20210

The request should be accompanied by a full statement of the interested party's position and by any information (wage payment data, project description, area practice material, etc.) that the requestor considers relevant to the issue.

3.) If the decision of the Administrator is not favorable, an interested party may appeal directly to the Administrative Review Board (formerly the Wage Appeals Board). Write to:

Administrative Review Board
U.S. Department of Labor
200 Constitution Avenue, N.W.
Washington, DC 20210

4.) All decisions by the Administrative Review Board are final.

=====

END OF GENERAL DECISION"

August 2018

NOTICE TO BIDDERS WAGE RATE DECISION

The wage rate decision of the Department of Labor which has been incorporated in these advertised specifications is incomplete in that the classifications may be omitted from the Department of Labor's decision.

Since the bidder is responsible, independently, for ascertaining area practice with respect to the necessity, or lack of necessity, for the use of these classifications in the prosecution of the work contemplated by this project, no inference may be drawn from the omission of these classifications concerning prevailing area practices relative to their use. Further, this omission will not, per se, be construed as establishing any governmental liability for increased labor cost if it is subsequently determined that such classifications are required.

There may be omissions and/or errors in the federal wage rates. The bidder is responsible for evaluating and determining the correct applicable rate.

If a project includes multiple types of construction (highway, bridge over navigable water, sanitary sewer and water main, building) and there is not a separate wage determination for this type of work included in the proposal, use the wage determination that is in the proposal.

If a project includes multiple types of construction, different wage rate determinations may be inserted into the contract (WI10/Highway = in all WisDOT highway contracts, WI15/Heavy = bridge over navigable water per USDOL and US Coast Guard designation, WI8/Heavy (Sewer & Water Line & Tunnel) = sanitary sewer and water main if the cost is more than 20% of the contract and/or at least \$1,000,000, and Building). If multiple wage rate determinations are inserted into the contract, use the classification in the wage determination for the work being done. Use WI15 wage rates when working on the bridge and/or structure from bank to bank. Use WI8 wage rates when working on any sanitary sewer or water main work. Use Building wage rates for all work done within the footprint of the building. Use WI10 wage rates for all other highway work in the contract and approaches to structures. For example, if a laborer is working within the footprint of a building, use the Laborer rate in the Building wage determination inserted in the contract. If a laborer is working on a bridge/structure within the banks, use the Laborer rate in the WI15/Heavy wage determination if inserted in the contract. If the laborer is working on the highway, use the Laborer rate in the WI10/Highway wage determination.



Proposal Schedule of Items

Page 1 of 26

Proposal ID: 20210112018 Project(s): 1100-01-77

Federal ID(s): WISC 2021084

SECTION: 0001

Roadway Items

Alt Set ID:

Alt Mbr ID:

Proposal Line Number	Item ID Description	Approximate Quantity and Units	Unit Price	Bid Amount
0002	108.4400 CPM Progress Schedule	1.000 EACH	_____.	_____.
0004	201.0120 Clearing	6.000 ID	_____.	_____.
0006	203.0200 Removing Old Structure (station) 03. 233+60.91	LS	LUMP SUM	_____.
0008	203.0200 Removing Old Structure (station) 04. 233+59.51	LS	LUMP SUM	_____.
0010	203.0210.S Abatement of Asbestos Containing Material (structure) 07. B-40-369	LS	LUMP SUM	_____.
0012	204.0100 Removing Concrete Pavement	3,677.000 SY	_____.	_____.
0014	204.0109.S Removing Concrete Surface Partial Depth	283,553.000 SF	_____.	_____.
0016	204.0115 Removing Asphaltic Surface Butt Joints	1,453.000 SY	_____.	_____.
0018	204.0125 Removing Asphaltic Surface Milling	14,470.000 TON	_____.	_____.
0020	204.0126.S Removing Asphaltic Longitudinal Notched Wedge Joint Milling	16,883.000 LF	_____.	_____.
0022	204.0150 Removing Curb & Gutter	2,213.000 LF	_____.	_____.
0024	204.0155 Removing Concrete Sidewalk	473.000 SY	_____.	_____.
0026	204.0157 Removing Concrete Barrier	311.000 LF	_____.	_____.
0028	204.0165 Removing Guardrail	1,068.000 LF	_____.	_____.
0030	204.0175 Removing Concrete Slope Paving	540.000 SY	_____.	_____.



Proposal Schedule of Items

Page 2 of 26

Proposal ID: 20210112018 Project(s): 1100-01-77

Federal ID(s): WISC 2021084

SECTION: 0001

Roadway Items

Alt Set ID:

Alt Mbr ID:

Proposal Line Number	Item ID Description	Approximate Quantity and Units	Unit Price	Bid Amount
0032	204.0195 Removing Concrete Bases	54.000 EACH	_____.	_____.
0034	204.0215 Removing Catch Basins	5.000 EACH	_____.	_____.
0036	204.0245 Removing Storm Sewer (size) 01. 12-Inch	22.000 LF	_____.	_____.
0038	204.0245 Removing Storm Sewer (size) 02. 15-Inch	13.000 LF	_____.	_____.
0040	204.9001.S Removing Advance Flasher Assemblies Type 1	1.000 EACH	_____.	_____.
0042	204.9060.S Removing (item description) 11. Lighting Units	11.000 EACH	_____.	_____.
0044	204.9060.S Removing (item description) 20. Communication Vault	1.000 EACH	_____.	_____.
0046	204.9060.S Removing (item description) 21. On-Ramp Closure Gate	1.000 EACH	_____.	_____.
0048	204.9060.S Removing (item description) 22. Controller Cabinet	1.000 EACH	_____.	_____.
0050	204.9060.S Removing (item description) 23. Controller Cabinet Base	1.000 EACH	_____.	_____.
0052	204.9060.S Removing (item description) 24. Pole	1.000 EACH	_____.	_____.
0054	204.9060.S Removing (item description) 25. Electrical Service Meter Breaker Pedestal	1.000 EACH	_____.	_____.
0056	204.9105.S Removing (item description) 30. Traffic Signals IH 41 Ramps & STH 100/W Silver Spring	LS	LUMP SUM	_____.



Proposal Schedule of Items

Page 3 of 26

Proposal ID: 20210112018 Project(s): 1100-01-77

Federal ID(s): WISC 2021084

SECTION: 0001 Roadway Items

Alt Set ID: Alt Mbr ID:

Proposal Line Number	Item ID Description	Approximate Quantity and Units	Unit Price	Bid Amount
0058	204.9105.S Removing (item description) 31. Traffic Signals STH 100/W Silver Spring & STH 100/N Lovers Ln	LS	LUMP SUM	_____.
0060	204.9105.S Removing (item description) 32. Loop Dete Wire & Lead-In Cable, STH 100/W Slvr Spring & STH 100/N Lovers Ln	LS	LUMP SUM	_____.
0062	205.0100 Excavation Common	3,262.000 CY	_____.	_____.
0064	205.0501.S Excavation, Hauling, and Disposal of Petroleum Contaminated Soil	4.400 TON	_____.	_____.
0066	206.1000 Excavation for Structures Bridges (structure) 03. B-40-333	LS	LUMP SUM	_____.
0068	206.1000 Excavation for Structures Bridges (structure) 04. B-40-334	LS	LUMP SUM	_____.
0070	208.0100 Borrow	168.000 CY	_____.	_____.
0072	210.1500 Backfill Structure Type A	180.000 TON	_____.	_____.
0074	211.0100 Prepare Foundation for Asphaltic Paving (project) 01. 1100-01-77	LS	LUMP SUM	_____.
0076	213.0100 Finishing Roadway (project) 01. 1100-01-77	1.000 EACH	_____.	_____.
0078	305.0120 Base Aggregate Dense 1 1/4-Inch	1,629.000 TON	_____.	_____.
0080	311.0115 Breaker Run	1,883.000 CY	_____.	_____.
0082	390.0403 Base Patching Concrete Shes	7,395.000 SY	_____.	_____.
0084	415.0080 Concrete Pavement 8-Inch	746.000 SY	_____.	_____.



Proposal Schedule of Items

Page 4 of 26

Proposal ID: 20210112018 Project(s): 1100-01-77

Federal ID(s): WISC 2021084

SECTION: 0001

Roadway Items

Alt Set ID:

Alt Mbr ID:

Proposal Line Number	Item ID Description	Approximate Quantity and Units	Unit Price	Bid Amount
0086	415.0095 Concrete Pavement 9 1/2-Inch	1,350.000 SY	_____.	_____.
0088	415.0410 Concrete Pavement Approach Slab	1,276.000 SY	_____.	_____.
0090	416.0610 Drilled Tie Bars	4,314.000 EACH	_____.	_____.
0092	416.0620 Drilled Dowel Bars	12,701.000 EACH	_____.	_____.
0094	416.1710 Concrete Pavement Repair	171.000 SY	_____.	_____.
0096	416.1715 Concrete Pavement Repair SHES	208.000 SY	_____.	_____.
0098	416.1720 Concrete Pavement Replacement	1,155.000 SY	_____.	_____.
0100	416.1725 Concrete Pavement Replacement SHES	446.000 SY	_____.	_____.
0102	450.4000 HMA Cold Weather Paving	1,358.000 TON	_____.	_____.
0104	455.0605 Tack Coat	8,731.000 GAL	_____.	_____.
0106	460.2000 Incentive Density HMA Pavement	12,450.000 DOL	1.00000	12,450.00
0108	460.7423 HMA Pavement 3 HT 58-28 H	9,084.000 TON	_____.	_____.
0110	460.8424 HMA Pavement 4 SMA 58-28 H	7,890.000 TON	_____.	_____.
0112	465.0120 Asphaltic Surface Driveways and Field Entrances	11.000 TON	_____.	_____.
0114	465.0125 Asphaltic Surface Temporary	451.000 TON	_____.	_____.
0116	465.0310 Asphaltic Curb	381.000 LF	_____.	_____.



Proposal Schedule of Items

Page 5 of 26

Proposal ID: 20210112018 Project(s): 1100-01-77

Federal ID(s): WISC 2021084

SECTION: 0001

Roadway Items

Alt Set ID:

Alt Mbr ID:

Proposal Line Number	Item ID Description	Approximate Quantity and Units	Unit Price	Bid Amount
0118	502.0100 Concrete Masonry Bridges	52.000 CY	_____.	_____.
0120	502.2000 Compression Joint Sealer Preformed Elastomeric (width) 01. 3 1/2 Inch	230.000 LF	_____.	_____.
0122	502.3101 Expansion Device	560.000 LF	_____.	_____.
0124	502.3200 Protective Surface Treatment	959.000 SY	_____.	_____.
0126	502.3210 Pigmented Surface Sealer	916.000 SY	_____.	_____.
0128	502.3215.S Protective Surface Treatment Reseal	660.000 SY	_____.	_____.
0130	502.4205 Adhesive Anchors No. 5 Bar	688.000 EACH	_____.	_____.
0132	505.0400 Bar Steel Reinforcement HS Structures	3,870.000 LB	_____.	_____.
0134	505.0600 Bar Steel Reinforcement HS Coated Structures	16,770.000 LB	_____.	_____.
0136	505.0904 Bar Couplers No. 4	36.000 EACH	_____.	_____.
0138	505.0905 Bar Couplers No. 5	58.000 EACH	_____.	_____.
0140	505.0906 Bar Couplers No. 6	20.000 EACH	_____.	_____.
0142	506.2610 Bearing Pads Elastomeric Laminated	12.000 EACH	_____.	_____.
0144	506.6000 Bearing Assemblies Expansion (structure) 08. B-40-939	12.000 EACH	_____.	_____.
0146	506.6000 Bearing Assemblies Expansion (structure) 09. B-40-940	12.000 EACH	_____.	_____.



Proposal Schedule of Items

Page 6 of 26

Proposal ID: 20210112018 Project(s): 1100-01-77

Federal ID(s): WISC 2021084

SECTION: 0001

Roadway Items

Alt Set ID:

Alt Mbr ID:

Proposal Line Number	Item ID Description	Approximate Quantity and Units	Unit Price	Bid Amount
0148	506.7050.S Removing Bearings (structure) 07. B-40-369	12.000 EACH	_____.	_____.
0150	506.7050.S Removing Bearings (structure) 08. B-40-939	12.000 EACH	_____.	_____.
0152	506.7050.S Removing Bearings (structure) 09. B-40-940	12.000 EACH	_____.	_____.
0154	509.0301 Preparation Decks Type 1	365.000 SY	_____.	_____.
0156	509.0302 Preparation Decks Type 2	253.000 SY	_____.	_____.
0158	509.0310.S Sawing Pavement Deck Preparation Areas	840.000 LF	_____.	_____.
0160	509.0500 Cleaning Decks	6,187.000 SY	_____.	_____.
0162	509.1000 Joint Repair	239.000 SY	_____.	_____.
0164	509.1200 Curb Repair	155.000 LF	_____.	_____.
0166	509.1500 Concrete Surface Repair	1,456.000 SF	_____.	_____.
0168	509.2000 Full-Depth Deck Repair	1.000 SY	_____.	_____.
0170	509.2100.S Concrete Masonry Deck Repair	51.000 CY	_____.	_____.
0172	509.2500 Concrete Masonry Overlay Decks	86.000 CY	_____.	_____.
0174	511.1200 Temporary Shoring (structure) 03. B-40-333	140.000 SF	_____.	_____.
0176	511.1200 Temporary Shoring (structure) 04. B-40-334	140.000 SF	_____.	_____.



Proposal Schedule of Items

Page 7 of 26

Proposal ID: 20210112018 Project(s): 1100-01-77

Federal ID(s): WISC 2021084

SECTION: 0001

Roadway Items

Alt Set ID:

Alt Mbr ID:

Proposal Line Number	Item ID Description	Approximate Quantity and Units	Unit Price	Bid Amount
0178	513.4056 Railing Tubular Type H	28.000 LF	_____.	_____.
0180	513.9005.S Removing and Resetting Tubular Railing (structure) 07. B-40-369	LS	LUMP SUM	_____.
0182	516.0500 Rubberized Membrane Waterproofing	20.000 SY	_____.	_____.
0184	517.1800.S Structure Repainting Recycled Abrasive (structure) 08. B-40-939	LS	LUMP SUM	_____.
0186	517.1800.S Structure Repainting Recycled Abrasive (structure) 09. B-40-940	LS	LUMP SUM	_____.
0188	517.4500.S Negative Pressure Containment and Collection of Waste Materials (structure) 08. B-40-939	LS	LUMP SUM	_____.
0190	517.4500.S Negative Pressure Containment and Collection of Waste Materials (structure) 09. B-40-940	LS	LUMP SUM	_____.
0192	517.6001.S Portable Decontamination Facility	2.000 EACH	_____.	_____.
0194	520.8000 Concrete Collars for Pipe	1.000 EACH	_____.	_____.
0196	531.2048 Drilling Shaft 48-Inch	23.000 LF	_____.	_____.
0198	531.4030 Foundation Camera Pole 30-FT	1.000 EACH	_____.	_____.
0200	531.5330 Foundation Single-Shaft Type TC-III (structure) (S40-3032)	1.000 EACH	_____.	_____.
0202	532.5330 Truss Cantilever 2-Chord Type III (structure) (S40-3032)	1.000 EACH	_____.	_____.
0204	601.0409 Concrete Curb & Gutter 30-Inch Type A	5,451.000 LF	_____.	_____.



Proposal Schedule of Items

Page 8 of 26

Proposal ID: 20210112018 Project(s): 1100-01-77

Federal ID(s): WISC 2021084

SECTION: 0001

Roadway Items

Alt Set ID:

Alt Mbr ID:

Proposal Line Number	Item ID Description	Approximate Quantity and Units	Unit Price	Bid Amount
0206	601.0411 Concrete Curb & Gutter 30-Inch Type D	178.000 LF	_____.	_____.
0208	601.0555 Concrete Curb & Gutter 6-Inch Sloped 36-Inch Type A	30.000 LF	_____.	_____.
0210	601.0600 Concrete Curb Pedestrian	72.000 LF	_____.	_____.
0212	602.0410 Concrete Sidewalk 5-Inch	8,698.000 SF	_____.	_____.
0214	602.0505 Curb Ramp Detectable Warning Field Yellow	350.000 SF	_____.	_____.
0216	602.0605 Curb Ramp Detectable Warning Field Radial Yellow	56.000 SF	_____.	_____.
0218	603.0105 Concrete Barrier Single-Faced 32-Inch	311.000 LF	_____.	_____.
0220	603.8000 Concrete Barrier Temporary Precast Delivered	2,787.500 LF	_____.	_____.
0222	603.8125 Concrete Barrier Temporary Precast Installed	5,550.000 LF	_____.	_____.
0224	604.0400 Slope Paving Concrete	561.000 SY	_____.	_____.
0226	604.0500 Slope Paving Crushed Aggregate	383.000 SY	_____.	_____.
0228	604.9010.S Slope Paving Repair Crushed Aggregate	154.000 CY	_____.	_____.
0230	604.9015.S Reseal Crushed Aggregate Slope Paving	460.000 SY	_____.	_____.
0232	606.0200 Riprap Medium	58.000 CY	_____.	_____.
0234	608.3012 Storm Sewer Pipe Class III-A 12-Inch	122.000 LF	_____.	_____.



Proposal Schedule of Items

Page 9 of 26

Proposal ID: 20210112018 Project(s): 1100-01-77

Federal ID(s): WISC 2021084

SECTION: 0001

Roadway Items

Alt Set ID:

Alt Mbr ID:

Proposal Line Number	Item ID Description	Approximate Quantity and Units	Unit Price	Bid Amount
0236	608.3015 Storm Sewer Pipe Class III-A 15-Inch	13.000 LF	_____.	_____.
0238	611.0410 Reconstructing Catch Basins	3.000 EACH	_____.	_____.
0240	611.0430 Reconstructing Inlets	6.000 EACH	_____.	_____.
0242	611.0530 Manhole Covers Type J	6.000 EACH	_____.	_____.
0244	611.0606 Inlet Covers Type B	2.000 EACH	_____.	_____.
0246	611.0624 Inlet Covers Type H	14.000 EACH	_____.	_____.
0248	611.2004 Manholes 4-FT Diameter	3.000 EACH	_____.	_____.
0250	611.3220 Inlets 2x2-FT	2.000 EACH	_____.	_____.
0252	611.3230 Inlets 2x3-FT	8.000 EACH	_____.	_____.
0254	611.8105 Adjusting Catch Basin Covers	4.000 EACH	_____.	_____.
0256	611.8110 Adjusting Manhole Covers	1.000 EACH	_____.	_____.
0258	611.8115 Adjusting Inlet Covers	5.000 EACH	_____.	_____.
0260	611.8120.S Cover Plates Temporary	8.000 EACH	_____.	_____.
0262	614.0115 Anchorage for Steel Plate Beam Guard Type 2	1.000 EACH	_____.	_____.
0264	614.0305 Steel Plate Beam Guard Class A	174.000 LF	_____.	_____.
0266	614.0370 Steel Plate Beam Guard Energy Absorbing Terminal	1.000 EACH	_____.	_____.



Proposal Schedule of Items

Page 10 of 26

Proposal ID: 20210112018 Project(s): 1100-01-77

Federal ID(s): WISC 2021084

SECTION: 0001

Roadway Items

Alt Set ID:

Alt Mbr ID:

Proposal Line Number	Item ID Description	Approximate Quantity and Units	Unit Price	Bid Amount
0268	614.0905 Crash Cushions Temporary	6.000 EACH	_____.	_____.
0270	614.2300 MGS Guardrail 3	1,053.000 LF	_____.	_____.
0272	614.2330 MGS Guardrail 3 K	63.000 LF	_____.	_____.
0274	614.2500 MGS Thrie Beam Transition	39.400 LF	_____.	_____.
0276	614.2610 MGS Guardrail Terminal EAT	7.000 EACH	_____.	_____.
0278	614.2620 MGS Guardrail Terminal Type 2	6.000 EACH	_____.	_____.
0280	619.1000 Mobilization	1.000 EACH	_____.	_____.
0282	620.0300 Concrete Median Sloped Nose	362.000 SF	_____.	_____.
0284	623.0200 Dust Control Surface Treatment	4,888.000 SY	_____.	_____.
0286	624.0100 Water	32.580 MGAL	_____.	_____.
0288	625.0100 Topsoil	1,244.000 SY	_____.	_____.
0290	627.0200 Mulching	4,055.000 SY	_____.	_____.
0292	628.1504 Silt Fence	2,063.000 LF	_____.	_____.
0294	628.1520 Silt Fence Maintenance	2,063.000 LF	_____.	_____.
0296	628.1905 Mobilizations Erosion Control	21.000 EACH	_____.	_____.
0298	628.1910 Mobilizations Emergency Erosion Control	6.000 EACH	_____.	_____.
0300	628.7005 Inlet Protection Type A	21.000 EACH	_____.	_____.



Proposal Schedule of Items

Page 11 of 26

Proposal ID: 20210112018 Project(s): 1100-01-77

Federal ID(s): WISC 2021084

SECTION: 0001

Roadway Items

Alt Set ID:

Alt Mbr ID:

Proposal Line Number	Item ID Description	Approximate Quantity and Units	Unit Price	Bid Amount
0302	628.7020 Inlet Protection Type D	144.000 EACH	_____.	_____.
0304	629.0210 Fertilizer Type B	3.450 CWT	_____.	_____.
0306	630.0130 Seeding Mixture No. 30	72.980 LB	_____.	_____.
0308	630.0500 Seed Water	91.000 MGAL	_____.	_____.
0310	631.0300 Sod Water	28.000 MGAL	_____.	_____.
0312	631.1000 Sod Lawn	1,244.000 SY	_____.	_____.
0314	634.0618 Posts Wood 4x6-Inch X 18-FT	146.000 EACH	_____.	_____.
0316	637.1220 Signs Type I Reflective SH	36.000 SF	_____.	_____.
0318	637.2210 Signs Type II Reflective H	1,502.250 SF	_____.	_____.
0320	637.2215 Signs Type II Reflective H Folding	378.240 SF	_____.	_____.
0322	637.2230 Signs Type II Reflective F	472.750 SF	_____.	_____.
0324	638.2101 Moving Signs Type I	1.000 EACH	_____.	_____.
0326	638.2102 Moving Signs Type II	9.000 EACH	_____.	_____.
0328	638.2602 Removing Signs Type II	206.000 EACH	_____.	_____.
0330	638.3000 Removing Small Sign Supports	128.000 EACH	_____.	_____.
0332	643.0300 Traffic Control Drums	85,754.000 DAY	_____.	_____.
0334	643.0410 Traffic Control Barricades Type II	150.000 DAY	_____.	_____.



Proposal Schedule of Items

Page 12 of 26

Proposal ID: 20210112018 Project(s): 1100-01-77

Federal ID(s): WISC 2021084

SECTION: 0001

Roadway Items

Alt Set ID:

Alt Mbr ID:

Proposal Line Number	Item ID Description	Approximate Quantity and Units	Unit Price	Bid Amount
0336	643.0420 Traffic Control Barricades Type III	10,848.000 DAY	_____.	_____.
0338	643.0705 Traffic Control Warning Lights Type A	21,831.000 DAY	_____.	_____.
0340	643.0715 Traffic Control Warning Lights Type C	18,218.000 DAY	_____.	_____.
0342	643.0800 Traffic Control Arrow Boards	1,116.000 DAY	_____.	_____.
0344	643.0900 Traffic Control Signs	68,802.000 DAY	_____.	_____.
0346	643.0920 Traffic Control Covering Signs Type II	12.000 EACH	_____.	_____.
0348	643.1000 Traffic Control Signs Fixed Message	4,138.000 SF	_____.	_____.
0350	643.1200.S Portable Automated Real-Time Traffic Queue Warning System	42.000 DAY	_____.	_____.
0352	643.4100.S Traffic Control Interim Lane Closure	32.000 EACH	_____.	_____.
0354	643.5000 Traffic Control	1.000 EACH	_____.	_____.
0356	644.1420 Temporary Pedestrian Surface Plywood	297.000 SF	_____.	_____.
0358	644.1601 Temporary Pedestrian Curb Ramp	192.000 DAY	_____.	_____.
0360	644.1810 Temporary Pedestrian Barricade	1,626.000 LF	_____.	_____.
0362	645.0120 Geotextile Type HR	155.000 SY	_____.	_____.
0364	646.1020 Marking Line Epoxy 4-Inch	24,136.000 LF	_____.	_____.
0366	646.1040 Marking Line Grooved Wet Ref Epoxy 4-Inch	37,393.000 LF	_____.	_____.



Proposal Schedule of Items

Page 13 of 26

Proposal ID: 20210112018 Project(s): 1100-01-77

Federal ID(s): WISC 2021084

SECTION: 0001

Roadway Items

Alt Set ID:

Alt Mbr ID:

Proposal Line Number	Item ID Description	Approximate Quantity and Units	Unit Price	Bid Amount
0368	646.1545 Marking Line Grooved Wet Ref Contrast Epoxy 4-Inch	1,383.000 LF	_____.	_____.
0370	646.1555 Marking Line Grooved Contrast Permanent Tape 4-Inch	4,886.000 LF	_____.	_____.
0372	646.3545 Marking Line Grooved Wet Ref Contrast Epoxy 8-Inch	5,304.000 LF	_____.	_____.
0374	646.3555 Marking Line Grooved Contrast Permanent Tape 8-Inch	19,742.000 LF	_____.	_____.
0376	646.5020 Marking Arrow Epoxy	99.000 EACH	_____.	_____.
0378	646.5120 Marking Word Epoxy	45.000 EACH	_____.	_____.
0380	646.5220 Marking Symbol Epoxy	18.000 EACH	_____.	_____.
0382	646.6120 Marking Stop Line Epoxy 18-Inch	994.000 LF	_____.	_____.
0384	646.6220 Marking Yield Line Epoxy 18-Inch	77.000 EACH	_____.	_____.
0386	646.6464 Cold Weather Marking Epoxy 4-Inch	5,437.000 LF	_____.	_____.
0388	646.6468 Cold Weather Marking Epoxy 8-Inch	859.000 LF	_____.	_____.
0390	646.7120 Marking Diagonal Epoxy 12-Inch	2,213.000 LF	_____.	_____.
0392	646.7220 Marking Chevron Epoxy 24-Inch	2,087.000 LF	_____.	_____.
0394	646.7420 Marking Crosswalk Epoxy Transverse Line 6-Inch	2,017.000 LF	_____.	_____.
0396	646.8120 Marking Curb Epoxy	30.000 LF	_____.	_____.



Proposal Schedule of Items

Page 14 of 26

Proposal ID: 20210112018 Project(s): 1100-01-77

Federal ID(s): WISC 2021084

SECTION: 0001

Roadway Items

Alt Set ID:

Alt Mbr ID:

Proposal Line Number	Item ID Description	Approximate Quantity and Units	Unit Price	Bid Amount
0398	646.8220 Marking Island Nose Epoxy	3.000 EACH	_____.	_____.
0400	646.9000 Marking Removal Line 4-Inch	13,187.000 LF	_____.	_____.
0402	646.9100 Marking Removal Line 8-Inch	1,040.000 LF	_____.	_____.
0404	649.0150 Temporary Marking Line Removable Tape 4-Inch	50,338.000 LF	_____.	_____.
0406	649.0250 Temporary Marking Line Removable Tape 8-Inch	4,942.000 LF	_____.	_____.
0408	649.0550 Temporary Marking Arrow Removable Tape	12.000 EACH	_____.	_____.
0410	649.0760 Temporary Marking Raised Pavement Marker Type I	96.000 EACH	_____.	_____.
0412	649.0850 Temporary Marking Stop Line Removable Tape 18-Inch	160.000 LF	_____.	_____.
0414	649.0950 Temporary Marking Diagonal Removable Tape 12-Inch	54.000 LF	_____.	_____.
0416	649.0960 Temporary Marking Removable Mask Out Tape 6-Inch	793.000 LF	_____.	_____.
0418	652.0125 Conduit Rigid Metallic 2-Inch	10.000 LF	_____.	_____.
0420	652.0225 Conduit Rigid Nonmetallic Schedule 40 2-Inch	2,874.000 LF	_____.	_____.
0422	652.0235 Conduit Rigid Nonmetallic Schedule 40 3-Inch	4,611.000 LF	_____.	_____.
0424	652.0605 Conduit Special 2-Inch	791.000 LF	_____.	_____.



Proposal Schedule of Items

Page 15 of 26

Proposal ID: 20210112018 Project(s): 1100-01-77

Federal ID(s): WISC 2021084

SECTION: 0001

Roadway Items

Alt Set ID:

Alt Mbr ID:

Proposal Line Number	Item ID Description	Approximate Quantity and Units	Unit Price	Bid Amount
0426	652.0615 Conduit Special 3-Inch	6,255.000 LF	_____.	_____.
0428	652.0700.S Install Conduit into Existing Item	4.000 EACH	_____.	_____.
0430	652.0800 Conduit Loop Detector	6,626.000 LF	_____.	_____.
0432	653.0135 Pull Boxes Steel 24x36-Inch	16.000 EACH	_____.	_____.
0434	653.0140 Pull Boxes Steel 24x42-Inch	65.000 EACH	_____.	_____.
0436	653.0905 Removing Pull Boxes	34.000 EACH	_____.	_____.
0438	654.0101 Concrete Bases Type 1	25.000 EACH	_____.	_____.
0440	654.0102 Concrete Bases Type 2	5.000 EACH	_____.	_____.
0442	654.0105 Concrete Bases Type 5	11.000 EACH	_____.	_____.
0444	654.0107 Concrete Bases Type 7	1.000 EACH	_____.	_____.
0446	654.0110 Concrete Bases Type 10	3.000 EACH	_____.	_____.
0448	654.0113 Concrete Bases Type 13	4.000 EACH	_____.	_____.
0450	654.0120 Concrete Bases Type 10-Special	6.000 EACH	_____.	_____.
0452	654.0217 Concrete Control Cabinet Bases Type 9 Special	4.000 EACH	_____.	_____.
0454	655.0230 Cable Traffic Signal 5-14 AWG	3,404.000 LF	_____.	_____.
0456	655.0235 Cable Traffic Signal 7-12 AWG	1,221.000 LF	_____.	_____.



Proposal Schedule of Items

Page 16 of 26

Proposal ID: 20210112018 Project(s): 1100-01-77

Federal ID(s): WISC 2021084

SECTION: 0001

Roadway Items

Alt Set ID:

Alt Mbr ID:

Proposal Line Number	Item ID Description	Approximate Quantity and Units	Unit Price	Bid Amount
0458	655.0240 Cable Traffic Signal 7-14 AWG	6,159.000 LF	_____.	_____.
0460	655.0255 Cable Traffic Signal 12-12 AWG	688.000 LF	_____.	_____.
0462	655.0260 Cable Traffic Signal 12-14 AWG	1,711.000 LF	_____.	_____.
0464	655.0265 Cable Traffic Signal 15-12 AWG	966.000 LF	_____.	_____.
0466	655.0270 Cable Traffic Signal 15-14 AWG	1,075.000 LF	_____.	_____.
0468	655.0305 Cable Type UF 2-12 AWG Grounded	400.000 LF	_____.	_____.
0470	655.0320 Cable Type UF 2-10 AWG Grounded	2,590.000 LF	_____.	_____.
0472	655.0325 Cable Type UF 2-8 AWG Grounded	483.000 LF	_____.	_____.
0474	655.0515 Electrical Wire Traffic Signals 10 AWG	9,493.000 LF	_____.	_____.
0476	655.0520 Electrical Wire Traffic Signals 8 AWG	966.000 LF	_____.	_____.
0478	655.0610 Electrical Wire Lighting 12 AWG	3,249.000 LF	_____.	_____.
0480	655.0615 Electrical Wire Lighting 10 AWG	120.000 LF	_____.	_____.
0482	655.0620 Electrical Wire Lighting 8 AWG	4,200.000 LF	_____.	_____.
0484	655.0625 Electrical Wire Lighting 6 AWG	60.000 LF	_____.	_____.
0486	655.0640 Electrical Wire Lighting 1 AWG	54.000 LF	_____.	_____.
0488	655.0700 Loop Detector Lead In Cable	31,720.000 LF	_____.	_____.
0490	655.0800 Loop Detector Wire	26,584.000 LF	_____.	_____.



Proposal Schedule of Items

Page 17 of 26

Proposal ID: 20210112018 Project(s): 1100-01-77

Federal ID(s): WISC 2021084

SECTION: 0001

Roadway Items

Alt Set ID:

Alt Mbr ID:

Proposal Line Number	Item ID Description	Approximate Quantity and Units	Unit Price	Bid Amount
0492	655.0900 Traffic Signal EVP Detector Cable	1,192.000 LF	_____.	_____.
0494	656.0200 Electrical Service Meter Breaker Pedestal (location) 21. CCTV400105	LS	LUMP SUM	_____.
0496	656.0200 Electrical Service Meter Breaker Pedestal (location) 30. IH 41 Ramps & STH 100/W Silver Spring	LS	LUMP SUM	_____.
0498	656.0200 Electrical Service Meter Breaker Pedestal (location) 31. STH 100/W Silver Spring & STH 100/N Lovers Ln	LS	LUMP SUM	_____.
0500	656.0200 Electrical Service Meter Breaker Pedestal (location) 32. IH 41 NB Ramps & Good Hope Rd	LS	LUMP SUM	_____.
0502	656.0500 Electrical Service Breaker Disconnect Box (location) 21. CCTV400105	LS	LUMP SUM	_____.
0504	657.0100 Pedestal Bases	24.000 EACH	_____.	_____.
0506	657.0255 Transformer Bases Breakaway 11 1/2-Inch Bolt Circle	16.000 EACH	_____.	_____.
0508	657.0310 Poles Type 3	5.000 EACH	_____.	_____.
0510	657.0322 Poles Type 5-Aluminum	5.000 EACH	_____.	_____.
0512	657.0420 Traffic Signal Standards Aluminum 13-FT	7.000 EACH	_____.	_____.
0514	657.0425 Traffic Signal Standards Aluminum 15-FT	7.000 EACH	_____.	_____.
0516	657.0430 Traffic Signal Standards Aluminum 10-FT	10.000 EACH	_____.	_____.
0518	657.0609 Luminaire Arms Single Member 4-Inch Clamp 6-FT	9.000 EACH	_____.	_____.



Proposal Schedule of Items

Page 18 of 26

Proposal ID: 20210112018 Project(s): 1100-01-77

Federal ID(s): WISC 2021084

SECTION: 0001

Roadway Items

Alt Set ID:

Alt Mbr ID:

Proposal Line Number	Item ID Description	Approximate Quantity and Units	Unit Price	Bid Amount
0520	657.0610 Luminaire Arms Single Member 4 1/2-Inch Clamp 6-FT	7.000 EACH	_____.	_____.
0522	658.0173 Traffic Signal Face 3S 12-Inch	53.000 EACH	_____.	_____.
0524	658.0174 Traffic Signal Face 4S 12-Inch	20.000 EACH	_____.	_____.
0526	658.0416 Pedestrian Signal Face 16-Inch	16.000 EACH	_____.	_____.
0528	658.0500 Pedestrian Push Buttons	8.000 EACH	_____.	_____.
0530	658.5069 Signal Mounting Hardware (location) 30. IH 41 Ramps & STH 100/W Silver Spring Ln	LS	LUMP SUM	_____.
0532	658.5069 Signal Mounting Hardware (location) 31. STH 100/W Silver Spring & STH 100/N Lovers Ln	LS	LUMP SUM	_____.
0534	658.5069 Signal Mounting Hardware (location) 32. IH 41 NB Ramps & Good Hope Rd	LS	LUMP SUM	_____.
0536	659.1125 Luminaires Utility LED C	22.000 EACH	_____.	_____.
0538	661.0200 Temporary Traffic Signals for Intersections (location) 30. IH 41 SB Ramps & STH 100/W Silver Spring Ln	LS	LUMP SUM	_____.
0540	661.0200 Temporary Traffic Signals for Intersections (location) 31. IH 41 NB Ramps & STH 100/W Silver Spring Ln	LS	LUMP SUM	_____.
0542	661.0200 Temporary Traffic Signals for Intersections (location) 32. STH 100/ W Silver Spring & STH 100/N Lovers Ln	LS	LUMP SUM	_____.
0544	670.0100 Field System Integrator 20. 1100-01-77 FTMS	LS	LUMP SUM	_____.



Proposal Schedule of Items

Page 19 of 26

Proposal ID: 20210112018 Project(s): 1100-01-77

Federal ID(s): WISC 2021084

SECTION: 0001

Roadway Items

Alt Set ID:

Alt Mbr ID:

Proposal Line Number	Item ID Description	Approximate Quantity and Units	Unit Price	Bid Amount
0546	670.0100 Field System Integrator 30. 1100-01-77 Traffic Signals	LS	LUMP SUM	_____.
0548	670.0200 ITS Documentation 20. 1100-01-77 FTMS	LS	LUMP SUM	_____.
0550	670.0200 ITS Documentation 30. 1100-01-77 Traffic Signals	LS	LUMP SUM	_____.
0552	671.0232 Conduit HDPE Directional Bore 3-Duct 2-Inch	950.000 LF	_____.	_____.
0554	673.0105 Communication Vault Type 1	3.000 EACH	_____.	_____.
0556	673.0225.S Install Pole Mounted Cabinet	1.000 EACH	_____.	_____.
0558	674.0300 Remove Cable	1,370.000 LF	_____.	_____.
0560	677.0130 Install Camera Pole 30-FT	1.000 EACH	_____.	_____.
0562	677.0200 Install Camera Assembly	1.000 EACH	_____.	_____.
0564	677.9200.S Removing CCTV Camera	1.000 EACH	_____.	_____.
0566	678.0006 Install Fiber Optic Cable Outdoor Plant 6-CT	90.000 LF	_____.	_____.
0568	678.0072 Install Fiber Optic Cable Outdoor Plant 72-CT	745.000 LF	_____.	_____.
0570	678.0200 Fiber Optic Splice Enclosure	1.000 EACH	_____.	_____.
0572	678.0300 Fiber Optic Splice	156.000 EACH	_____.	_____.
0574	678.0400 Fiber Optic Termination	6.000 EACH	_____.	_____.



Proposal Schedule of Items

Page 20 of 26

Proposal ID: 20210112018 Project(s): 1100-01-77

Federal ID(s): WISC 2021084

SECTION: 0001

Roadway Items

Alt Set ID:

Alt Mbr ID:

Proposal Line Number	Item ID Description	Approximate Quantity and Units	Unit Price	Bid Amount
0576	678.0500 Communication System Testing 20. FTMS 1100-01-77	LS	LUMP SUM	_____.
0578	678.0500 Communication System Testing 30. 1100-01-77 Traffic Signals	LS	LUMP SUM	_____.
0580	678.0600 Install Ethernet Switches	4.000 EACH	_____.	_____.
0582	678.0700 Install Wireless Antennas	2.000 EACH	_____.	_____.
0584	690.0250 Sawing Concrete	33,130.000 LF	_____.	_____.
0586	715.0415 Incentive Strength Concrete Pavement	3,419.000 DOL	1.00000	3,419.00
0588	715.0603 Incentive Strength Concrete Barrier	156.000 DOL	1.00000	156.00
0590	740.0440 Incentive IRI Ride	18,432.000 DOL	1.00000	18,432.00
0592	ASP.1T0A On-the-Job Training Apprentice at \$5.00/HR	2,400.000 HRS	5.00000	12,000.00
0594	ASP.1T0G On-the-Job Training Graduate at \$5.00/HR	11,400.000 HRS	5.00000	57,000.00
0596	SPV.0035 Special 50. Rapid Set Deck Repair	8.000 CY	_____.	_____.
0598	SPV.0060 Special 01. Traffic Control Close-Open Freeway Entrance Ramp	60.000 EACH	_____.	_____.
0600	SPV.0060 Special 02. Adjusting Water Boxes	7.000 EACH	_____.	_____.
0602	SPV.0060 Special 03. Traffic Control Local Road Lane Closure	133.000 EACH	_____.	_____.
0604	SPV.0060 Special 11. Lighting Units Salvaged	1.000 EACH	_____.	_____.



Proposal Schedule of Items

Page 21 of 26

Proposal ID: 20210112018 Project(s): 1100-01-77

Federal ID(s): WISC 2021084

SECTION: 0001

Roadway Items

Alt Set ID:

Alt Mbr ID:

Proposal Line Number	Item ID Description	Approximate Quantity and Units	Unit Price	Bid Amount
0606	SPV.0060 Special 12. Fiberglass/Polymer Concrete Pull Box 13-Inch x 24-Inch x 24-Inch	38.000 EACH	_____.	_____.
0608	SPV.0060 Special 13. Fiberglass/Polymer Concrete Pull Boxes 17-Inch x 30-Inch x 24-Inch	1.000 EACH	_____.	_____.
0610	SPV.0060 Special 14. 30-Ft Aluminum Bolt Down Pole	5.000 EACH	_____.	_____.
0612	SPV.0060 Special 15. City-Furnished Luminaire Arms 6 Ft	10.000 EACH	_____.	_____.
0614	SPV.0060 Special 16. Luminaire Utility 3LED	10.000 EACH	_____.	_____.
0616	SPV.0060 Special 17. Luminaire Utility 3LED Spare	2.000 EACH	_____.	_____.
0618	SPV.0060 Special 20. Ground Rod	1.000 EACH	_____.	_____.
0620	SPV.0060 Special 22. Install Salvaged Advance Flasher Assembly Type 1	1.000 EACH	_____.	_____.
0622	SPV.0060 Special 23. Install Salvaged On-Ramp Closure Gate	1.000 EACH	_____.	_____.
0624	SPV.0060 Special 24. Refocus Side-Fire Vehicle Detector Site	10.000 EACH	_____.	_____.
0626	SPV.0060 Special 31. Install Poles Type 9	1.000 EACH	_____.	_____.
0628	SPV.0060 Special 32. Install Poles Type 10	2.000 EACH	_____.	_____.
0630	SPV.0060 Special 33. Install Poles Type 9 Special	4.000 EACH	_____.	_____.
0632	SPV.0060 Special 34. Install Poles Type 10 Special	2.000 EACH	_____.	_____.
0634	SPV.0060 Special 35. Install Poles Type 12	4.000 EACH	_____.	_____.



Proposal Schedule of Items

Page 22 of 26

Proposal ID: 20210112018 Project(s): 1100-01-77

Federal ID(s): WISC 2021084

SECTION: 0001

Roadway Items

Alt Set ID:

Alt Mbr ID:

Proposal Line Number	Item ID Description	Approximate Quantity and Units	Unit Price	Bid Amount
0636	SPV.0060 Special 36. Install Monotube Arms 25-Ft	1.000 EACH	_____.	_____.
0638	SPV.0060 Special 37. Install Monotube Arms 30-Ft	2.000 EACH	_____.	_____.
0640	SPV.0060 Special 38. Install Monotube Arms 35-Ft Type 9/10 Spec Pole	2.000 EACH	_____.	_____.
0642	SPV.0060 Special 39. Install Monotube Arms 40-Ft Type 9/10 Spec Pole	3.000 EACH	_____.	_____.
0644	SPV.0060 Special 40. Install Monotube Arms 45-Ft Type 9/10 Spec Pole	1.000 EACH	_____.	_____.
0646	SPV.0060 Special 41. Install Monotube Arms 50-Ft	3.000 EACH	_____.	_____.
0648	SPV.0060 Special 42. Install Monotube Arms 55-Ft	1.000 EACH	_____.	_____.
0650	SPV.0060 Special 43. Install Luminaire Arms Steel 15-Ft	6.000 EACH	_____.	_____.
0652	SPV.0060 Special 50. Embedded Galvanic Anodes	835.000 EACH	_____.	_____.
0654	SPV.0060 Special 51. Clean Deck Inlets	2.000 EACH	_____.	_____.
0656	SPV.0060 Special 52. Fence U-Bolt Replacement	24.000 EACH	_____.	_____.
0658	SPV.0060 Special 53. Install Junction Box Cover	1.000 EACH	_____.	_____.
0660	SPV.0060 Special 54. Cleaning and Sealing Concrete Girder Ends	6.000 EACH	_____.	_____.
0662	SPV.0060 Special 55. Steel Cover Plate Weld Testing Special	48.000 EACH	_____.	_____.
0664	SPV.0060 Special 56. Steel Crack Repair Special	4.000 EACH	_____.	_____.



Proposal Schedule of Items

Page 23 of 26

Proposal ID: 20210112018 Project(s): 1100-01-77

Federal ID(s): WISC 2021084

SECTION: 0001

Roadway Items

Alt Set ID:

Alt Mbr ID:

Proposal Line Number	Item ID Description	Approximate Quantity and Units	Unit Price	Bid Amount
0666	SPV.0075 Special 01. Pavement Cleanup Project 1100-01-77	18.000 HRS	_____.	_____.
0668	SPV.0090 Special 01. Removing Pavement Marking Grooved Contrast Tape 4-Inch	616.000 LF	_____.	_____.
0670	SPV.0090 Special 02. Removing Pavement Marking Grooved Contrast Tape 8-Inch	1,345.000 LF	_____.	_____.
0672	SPV.0090 Special 03. Remove Pavement Markings 12-Inch	421.000 LF	_____.	_____.
0674	SPV.0090 Special 04. Pavement Marking Contrast Epoxy 4-inch	5,222.000 LF	_____.	_____.
0676	SPV.0090 Special 05. Pavement Marking Contrast Epoxy 8-Inch	1,028.000 LF	_____.	_____.
0678	SPV.0090 Special 11. Cable Type 3#2/1#8 XLPE USE-2/RHH/RHW	5,400.000 LF	_____.	_____.
0680	SPV.0090 Special 50. Epoxy Injection Crack Repair-Special	240.000 LF	_____.	_____.
0682	SPV.0105 Special 01. Survey Project 1100-01-77	LS	LUMP SUM	_____.
0684	SPV.0105 Special 11. Maintenance of Lighting Systems	LS	LUMP SUM	_____.
0686	SPV.0105 Special 30. Trns & Inst State Furn Traf Sig Cab, IH 41 Ramps & STH 100/ W Slv Spr (CB1)	LS	LUMP SUM	_____.
0688	SPV.0105 Special 31. Trns & Inst State Furn Traf Sig Cab IH 41 Ramps & STH 100/ W Slvr Spr (CB2)	LS	LUMP SUM	_____.
0690	SPV.0105 Special 32. Trns & Inst State Furn Traf Sig Cab, STH 100/W Slvr Spr & STH 100/N Lvr Ln	LS	LUMP SUM	_____.



Proposal Schedule of Items

Page 24 of 26

Proposal ID: 20210112018 Project(s): 1100-01-77

Federal ID(s): WISC 2021084

SECTION: 0001 Roadway Items

Alt Set ID: Alt Mbr ID:

Proposal Line Number	Item ID Description	Approximate Quantity and Units	Unit Price	Bid Amount
0692	SPV.0105 Special 33. Trns & Inst State Furn Traf Sig Cab, IH 41 NB Ramps & Good Hope Rd (CB1)	LS	LUMP SUM	_____.
0694	SPV.0105 Special 34. Temp Non-Intrusive Veh Dete Sys, STH 100/W Silver Spring & STH 100/N Lvrs Ln	LS	LUMP SUM	_____.
0696	SPV.0105 Special 35. Temp Infrared EVP System IH 41 SB Ramps & STH 100/W Silver Spring	LS	LUMP SUM	_____.
0698	SPV.0105 Special 36. Temp Infrared EVP System IH 41 NB Ramps & STH 100/W Silver Spring	LS	LUMP SUM	_____.
0700	SPV.0105 Special 37. Temp Infrared EVP System STH 100/W Silver Spring & STH 100/N Lovers Ln	LS	LUMP SUM	_____.
0702	SPV.0105 Special 38. Trnspt & Install State Furn Radar Dete Sys, IH 41 Ramps & STH 100/W Slvr Spr	LS	LUMP SUM	_____.
0704	SPV.0105 Special 39. Trns & Inst State Furn Radar Dete Sys STH 100/W Slvr Spr & STH 100/Lvrs Ln	LS	LUMP SUM	_____.
0706	SPV.0105 Special 40. Trns and Inst State Furn Vision Video Dete Sys IH 41 NB Ramps & Good Hope Rd	LS	LUMP SUM	_____.
0708	SPV.0105 Special 41. Trns Traf Sig & Inter Lighting Materials, IH 41 Ramps & STH 100/W Slvr Spr	LS	LUMP SUM	_____.
0710	SPV.0105 Special 42. Trns Traf Sig & Inter Lighting Mat, STH 100/W Slvr Spr & STH 100/N Lvrs Ln	LS	LUMP SUM	_____.



Proposal Schedule of Items

Page 25 of 26

Proposal ID: 20210112018 Project(s): 1100-01-77

Federal ID(s): WISC 2021084

SECTION: 0001

Roadway Items

Alt Set ID:

Alt Mbr ID:

Proposal Line Number	Item ID Description	Approximate Quantity and Units	Unit Price	Bid Amount
0712	SPV.0105 Special 43. Trns Traf Signal & Inter Lighting Materials, IH 41 NB Ramps & Good Hope Rd	LS	LUMP SUM	_____.
0714	SPV.0105 Special 44. Trnspt & Install State Furn EVP Heads, IH 41 Ramps & STH 100/W Silver Spring	LS	LUMP SUM	_____.
0716	SPV.0105 Special 45. Trns & Install State Furn EVP Heads, STH 100/W Slvr Spr & STH 100/N Lvrs Ln	LS	LUMP SUM	_____.
0718	SPV.0105 Special 46. Trns & Inst State Furn Aud Ped Sig Sys STH 100/W Slvr Spr & STH 100/N Lvrs Ln	LS	LUMP SUM	_____.
0720	SPV.0105 Special 47. Trnspt & Install State Furn FO Cable Pigtail 8-Ct CB1 (S40-1120)	LS	LUMP SUM	_____.
0722	SPV.0105 Special 48. Trnspt & Install State Furn FO Cable Pigtail 8-Ct CB1 (S40-1102)	LS	LUMP SUM	_____.
0724	SPV.0105 Special 49. Trnspt & Install State Furn FO Cable Pigtail 8-Ct CB1 (S40-1480)	LS	LUMP SUM	_____.
0726	SPV.0105 Special 50. Vegetation Removal B-40-939	LS	LUMP SUM	_____.
0728	SPV.0105 Special 51. Vegetation Removal B-40-940	LS	LUMP SUM	_____.
0730	SPV.0105 Special 52. Repair Chain Link Fence B-40-248	LS	LUMP SUM	_____.
0732	SPV.0105 Special 53. Repair Chain Link Fence B-40-249	LS	LUMP SUM	_____.
0734	SPV.0165 Special 50. Removing Loose Concrete	248.000 SF	_____.	_____.



Proposal Schedule of Items

Page 26 of 26

Proposal ID: 20210112018 Project(s): 1100-01-77

Federal ID(s): WISC 2021084

SECTION: 0001

Roadway Items

Alt Set ID:

Alt Mbr ID:

Proposal Line Number	Item ID Description	Approximate Quantity and Units	Unit Price	Bid Amount
0736	SPV.0165 Special 51. Fiber Wrap Reinforcing Non-Structural	670.000 SF	_____.	_____.
0738	SPV.0180 Special 50. Polyester Polymer Concrete Overlay	5,451.000 SY	_____.	_____.
0740	SPV.0180 Special 51. Abutment Seat Cleaning and Sealing	124.000 SY	_____.	_____.
0742	SPV.0180 Special 52. Remove Grouted Rubble Slope Paving	383.000 SY	_____.	_____.
0744	SPV.0195 Special 01. Joint And Crack Repair	465.000 TON	_____.	_____.
Section: 0001			Total:	_____.
			Total Bid:	_____.

PLEASE ATTACH ADDENDA HERE



Wisconsin Department of Transportation

January 4, 2021

**Division of Transportation Systems
Development**

Bureau of Project Development
4822 Madison Yards Way, 4th Floor South
Madison, WI 53705

Telephone: (608) 266-1631

Facsimile (FAX): (608) 266-8459

NOTICE TO ALL CONTRACTORS:

Federal Wage Rate Addendum #01

Letting of January 12, 2021

Attached is a copy of the revised WI 10 Highway Davis Bacon Prevailing Wage Rates that are included in proposals 01 – 03, 05, 07 – 09, 13 – 15, 17 – 24, 27 – 30, and 32 – 40; WI 8 Heavy (Sewer & Water Line & Tunnel) Davis Bacon Prevailing Wage Rates that are included in proposal 14; and WI 15 Heavy Davis Bacon Prevailing Wage Rates that are included in proposals 24 and 35. These wage rates are effective for all proposals they are included in in the January 12, 2021 letting. The updated wage rates are dated January 1, 2021 and are effective on or after January 11, 2021.

The responsibility for notifying potential subcontractors and suppliers of these changes remains with the prime contractors.

Sincerely,

Mike Coleman

Proposal Development Specialist
Proposal Management Section

"General Decision Number: WI20210010 01/01/2021

Superseded General Decision Number: WI20200010

State: Wisconsin

Construction Type: Highway

Counties: Wisconsin Statewide.

HIGHWAY, AIRPORT RUNWAY & TAXIWAY CONSTRUCTION PROJECTS (does not include bridges over navigable waters; tunnels; buildings in highway rest areas; and railroad construction)

Note: Under Executive Order (EO) 13658, an hourly minimum wage of \$10.95 for calendar year 2021 applies to all contracts subject to the Davis-Bacon Act for which the contract is awarded (and any solicitation was issued) on or after January 1, 2015. If this contract is covered by the EO, the contractor must pay all workers in any classification listed on this wage determination at least \$10.95 per hour (or the applicable wage rate listed on this wage determination, if it is higher) for all hours spent performing on the contract in calendar year 2021. If this contract is covered by the EO and a classification considered necessary for performance of work on the contract does not appear on this wage determination, the contractor must pay workers in that classification at least the wage rate determined through the conformance process set forth in 29 CFR 5.5(a)(1)(ii) (or the EO minimum wage rate, if it is higher than the conformed wage rate). The EO minimum wage rate will be adjusted annually. Please note that this EO applies to the above-mentioned types of contracts entered into by the federal government that are subject to the Davis-Bacon Act itself, but it does not apply to contracts subject only to the Davis-Bacon Related Acts, including those set forth at 29 CFR 5.1(a)(2)-(60). Additional information on contractor requirements and worker protections under the EO is available at www.dol.gov/whd/govcontracts.

Modification Number	Publication Date
0	01/01/2021

BRWI0001-002 06/03/2019

CRAWFORD, JACKSON, JUNEAU, LA CROSSE, MONROE, TREMPLEAU, AND VERNON COUNTIES

	Rates	Fringes
BRICKLAYER.....	\$ 33.80	24.28

* BRWI0002-002 06/01/2020		

ASHLAND, BAYFIELD, DOUGLAS, AND IRON COUNTIES

	Rates	Fringes
BRICKLAYER.....	\$ 42.77	23.47

BRWI0002-005 06/01/2019		

ADAMS, ASHLAND, BARRON, BROWN, BURNETT, CALUMET, CHIPPEWA,
CLARK, COLUMBIA, DODGE, DOOR, DUNN, FLORENCE, FOND DU LAC,
FOREST, GREEN LAKE, IRON, JEFFERSON, KEWAUNEE, LANGLADE,
LINCOLN, MANITOWOC, MARATHON, MARINETTE, MARQUETTE, MENOMINEE,
OCONTO, ONEIDA, OUTAGAMIE, POLK, PORTAGE, RUSK, ST CROIX, SAUK,
SHAWANO, SHEBOYGAN, TAYLOR, VILAS, WALWORTH, WAUPACA, WAUSHARA,
WINNEBAGO, AND WOOD COUNTIES

	Rates	Fringes
CEMENT MASON/CONCRETE FINISHER...	\$ 35.51	23.37

* BRWI0003-002 06/01/2020		

BROWN, DOOR, FLORENCE, KEWAUNEE, MARINETTE, AND OCONTO COUNTIES

	Rates	Fringes
BRICKLAYER.....	\$ 35.68	24.40

BRWI0004-002 06/01/2019		

KENOSHA, RACINE, AND WALWORTH COUNTIES

	Rates	Fringes
BRICKLAYER.....	\$ 38.43	25.10

BRWI0006-002 06/01/2019		

ADAMS, CLARK, FOREST, LANGLADE, LINCOLN, MARATHON, MENOMINEE,
ONEIDA, PORTAGE, PRICE, TAYLOR, VILAS AND WOOD COUNTIES

	Rates	Fringes
BRICKLAYER.....	\$ 35.06	23.02

BRWI0007-002 06/03/2019		

GREEN, LAFAYETTE, AND ROCK COUNTIES

	Rates	Fringes
BRICKLAYER.....	\$ 35.57	24.22

BRWI0008-002 06/01/2019		

MILWAUKEE, OZAUKEE, WASHINGTON, AND WAUKESHA COUNTIES

	Rates	Fringes
BRICKLAYER.....	\$ 38.93	24.22

* BRWI0011-002 06/01/2020		

CALUMET, FOND DU LAC, MANITOWOC, AND SHEBOYGAN COUNTIES

	Rates	Fringes
BRICKLAYER.....	\$ 35.68	24.40

* BRWI0019-002 06/01/2020		

BARRON, BUFFALO, BURNETT, CHIPPEWA, DUNN, EAU CLAIRE, PEPIN,
PIERCE, POLK, RUSK, ST. CROIX, SAWYER AND WASHBURN COUNTIES

	Rates	Fringes
BRICKLAYER.....	\$ 34.86	25.22

BRWI0034-002 06/03/2019		

COLUMBIA AND SAUK COUNTIES

	Rates	Fringes
BRICKLAYER.....	\$ 35.56	24.23

CARP0087-001 05/01/2016		

BURNETT (W. of Hwy 48), PIERCE (W. of Hwy 29), POLK (W. of Hwys
35, 48 & 65), AND ST. CROIX (W. of Hwy 65) COUNTIES

	Rates	Fringes
Carpenter & Piledrivermen.....	\$ 36.85	18.39

 CARP0252-002 06/01/2016

ADAMS, BARRON, BAYFIELD (Eastern 2/3), BROWN, BUFFALO, BURNETT (E. of Hwy 48), CALUMET, CHIPPEWA, CLARK, COLUMBIA, CRAWFORD, DANE, DODGE, DOOR, DUNN, EAU CLAIRE, FLORENCE (except area bordering Michigan State Line), FOND DU LAC, FOREST, GRANT, GREEN, GREEN LAKE, IOWA, IRON, JACKSON, JEFFERSON, JUNEAU, KEWAUNEE, LA CROSSE, LAFAYETTE, LANGLADE, LINCOLN, MANITOWOC, MARATHON, MARINETTE (except N.E. corner), MARQUETTE, MENOMINEE, MONROE, OCONTO, ONEIDA, OUTAGAMIE, PEPIN, PIERCE (E. of Hwys 29 & 65), POLK (E. of Hwys 35, 48 & 65), PORTAGE, PRICE, RICHLAND, ROCK, RUSK, SAUK, SAWYER, SHAWANO, SHEBOYGAN, ST CROIX (E. of Hwy 65), TAYLOR, TREMPLEAU, VERNON, VILAS, WALWORTH, WASHBURN, WAUPACA, WAUSHARA, WINNEBAGO, AND WOOD COUNTIES

	Rates	Fringes
CARPENTER		
CARPENTER.....	\$ 33.56	18.00
MILLWRIGHT.....	\$ 35.08	18.35
PILEDRIIVER.....	\$ 34.12	18.00

 CARP0252-010 06/01/2016

ASHLAND COUNTY

	Rates	Fringes
Carpenters		
Carpenter.....	\$ 33.56	18.00
Millwright.....	\$ 35.08	18.35
Pile Driver.....	\$ 34.12	18.00

 CARP0264-003 06/01/2016

KENOSHA, MILWAUKEE, OZAUKEE, RACINE, WAUKESHA, AND WASHINGTON COUNTIES

	Rates	Fringes
CARPENTER.....	\$ 35.78	22.11

CARP0361-004 05/01/2018

BAYFIELD (West of Hwy 63) AND DOUGLAS COUNTIES

	Rates	Fringes
CARPENTER.....	\$ 36.15	20.43

CARP2337-001 06/01/2016

ZONE A: MILWAUKEE, OZAUKEE, WAUKESHA AND WASHINGTON

ZONE B: KENOSHA & RACINE

	Rates	Fringes
PILEDRIVERMAN		
Zone A.....	\$ 31.03	22.69
Zone B.....	\$ 31.03	22.69

ELEC0014-002 06/14/2020

ASHLAND, BARRON, BAYFIELD, BUFFALO, BURNETT, CHIPPEWA, CLARK
(except Maryville, Colby, Unity, Sherman, Fremont, Lynn &
Sherwood), CRAWFORD, DUNN, EAU CLAIRE, GRANT, IRON, JACKSON, LA
CROSSE, MONROE, PEPIN, PIERCE, POLK, PRICE, RICHLAND, RUSK, ST
CROIX, SAWYER, TAYLOR, TREMPLEAU, VERNON, AND WASHBURN
COUNTIES

	Rates	Fringes
Electricians:.....	\$ 35.98	20.98

ELEC0014-007 07/05/2020

REMAINING COUNTIES

	Rates	Fringes
Teledata System Installer		
Installer/Technician.....	\$ 27.75	15.14

Low voltage construction, installation, maintenance and
removal of teledata facilities (voice, data, and video)
including outside plant, telephone and data inside wire,
interconnect, terminal equipment, central offices, PABX,
fiber optic cable and equipment, micro waves, V-SAT,

bypass, CATV, WAN (wide area networks), LAN (local area networks), and ISDN (integrated systems digital network).

ELEC0127-002 06/01/2020

KENOSHA COUNTY

	Rates	Fringes
Electricians:.....	\$ 41.62	30%+12.70

ELEC0158-002 06/01/2020

BROWN, DOOR, KEWAUNEE, MANITOWOC (except Schleswig),
MARINETTE(Wausuakee and area South thereof), OCONTO, MENOMINEE
(East of a line 6 miles West of the West boundary of Oconto
County), SHAWANO (Except Area North of Townships of Aniwa and
Hutchins) COUNTIES

	Rates	Fringes
ELECTRICIAN.....	\$ 34.77	29.75%+10.26

ELEC0159-003 08/02/2020

COLUMBIA, DANE, DODGE (Area West of Hwy 26, except Chester and
Emmet Townships), GREEN, LAKE (except Townships of Berlin,
Seneca, and St. Marie), IOWA, MARQUETTE (except Townships of
Neshkoka, Crystal Lake, Newton, and Springfield), and SAUK
COUNTIES

	Rates	Fringes
ELECTRICIAN.....	\$ 41.86	22.67

ELEC0219-004 06/01/2019

FLORENCE COUNTY (Townships of Aurora, Commonwealth, Fern,
Florence and Homestead) AND MARINETTE COUNTY (Township of
Niagara)

	Rates	Fringes
Electricians:		
Electrical contracts over		
\$180,000.....	\$ 33.94	21.80

Electrical contracts under		
\$180,000.....	\$ 31.75	21.73

ELEC0242-005 05/31/2020

DOUGLAS COUNTY

	Rates	Fringes
Electricians:.....	\$ 39.77	28.11

ELEC0388-002 06/01/2020

ADAMS, CLARK (Colby, Freemont, Lynn, Mayville, Sherman, Sherwood, Unity), FOREST, JUNEAU, LANGLADE, LINCOLN, MARATHON, MARINETTE (Beecher, Dunbar, Goodman & Pembine), MENOMINEE (Area West of a line 6 miles West of the West boundary of Oconto County), ONEIDA, PORTAGE, SHAWANO (Aniwa and Hutchins), VILAS AND WOOD COUNTIES

	Rates	Fringes
Electricians:.....	\$ 34.85	26%+11.20

ELEC0430-002 06/01/2020

RACINE COUNTY (Except Burlington Township)

	Rates	Fringes
Electricians:.....	\$ 41.86	22.66

ELEC0494-005 06/01/2020

MILWAUKEE, OZAUKEE, WASHINGTON, AND WAUKESHA COUNTIES

	Rates	Fringes
Electricians:.....	\$ 42.84	25.54

ELEC0494-006 06/01/2020

CALUMET (Township of New Holstein), DODGE (East of Hwy 26 including Chester Township), FOND DU LAC, MANITOWOC (Schleswig), and SHEBOYGAN COUNTIES

	Rates	Fringes
--	-------	---------

Electricians:.....\$ 36.32 22.51

ELEC0494-013 06/07/2020

DODGE (East of Hwy 26 including Chester Twp, excluding Emmet Twp), FOND DU LAC (Except Waupun), MILWAUKEE, OZAUCKEE, MANITOWOC (Schleswig), WASHINGTON, AND WAUKESHA COUNTIES

	Rates	Fringes
Sound & Communications		
Installer.....	\$ 21.46	18.52
Technician.....	\$ 31.34	20.00

Installation, testing, maintenance, operation and servicing of all sound, intercom, telephone interconnect, closed circuit TV systems, radio systems, background music systems, language laboratories, electronic carillon, antenna distribution systems, clock and program systems and low-voltage systems such as visual nurse call, audio/visual nurse call systems, doctors entrance register systems. Includes all wire and cable carrying audio, visual, data, light and radio frequency signals. Includes the installation of conduit, wiremold, or raceways in existing structures that have been occupied for six months or more where required for the protection of the wire or cable, but does not mean a complete conduit or raceway system. work covered does not include the installation of conduit, wiremold or any raceways in any new construction, or the installation of power supply outlets by means of which external electric power is supplied to any of the foregoing equipment or products

* ELEC0577-003 06/01/2020

CALUMET (except Township of New Holstein), GREEN LAKE (N. part including Townships of Berlin, St Marie, and Seneca), MARQUETTE (N. part including Townships of Crystal Lake, Neshkoro, Newton, and Springfield), OUTAGAMIE, WAUPACA, WAUSHARA, AND WINNEBAGO COUNTIES

	Rates	Fringes
Electricians:.....	\$ 34.23	29.50%+10.00

ELEC0890-003 06/01/2020

DODGE (Emmet Township only), GREEN, JEFFERSON, LAFAYETTE,
 RACINE (Burlington Township), ROCK AND WALWORTH COUNTIES

	Rates	Fringes
Electricians:.....	\$ 37.41	25.95%+11.11

ELEC0953-001 06/02/2019		

	Rates	Fringes
Line Construction:		
(1) Lineman.....	\$ 47.53	21.43
(2) Heavy Equipment Operator.....	\$ 42.78	19.80
(3) Equipment Operator.....	\$ 38.02	18.40
(4) Heavy Groundman Driver..	\$ 33.27	16.88
(5) Light Groundman Driver..	\$ 30.89	16.11
(6) Groundsman.....	\$ 26.14	14.60

ENGI0139-005 06/01/2020		

	Rates	Fringes
Power Equipment Operator		
Group 1.....	\$ 41.62	23.80
Group 2.....	\$ 41.12	23.80
Group 3.....	\$ 40.62	23.80
Group 4.....	\$ 40.36	23.80
Group 5.....	\$ 40.07	23.80
Group 6.....	\$ 34.17	23.80

HAZARDOUS WASTE PREMIUMS:

EPA Level ""A"" protection - \$3.00 per hour
 EPA Level ""B"" protection - \$2.00 per hour
 EPA Level ""C"" protection - \$1.00 per hour

POWER EQUIPMENT OPERATORS CLASSIFICATIONS

GROUP 1: Cranes, tower cranes, and derricks with or without attachments with a lifting capacity of over 100 tons; or cranes, tower cranes, and derricks with boom, leads and/or jib lengths measuring 176 feet or longer.

GROUP 2: Cranes, tower cranes and derricks with or without attachments with a lifting capacity of 100 tons or less; or cranes, tower cranes, and derricks with boom, leads, and/or jibs lengths measuring 175 feet or under and Backhoes (excavators) weighing 130,000 lbs and over; caisson rigs;

pile driver; dredge operator; dredge engineer; Boat Pilot.

GROUP 3: Mechanic or welder - Heavy duty equipment; cranes with a lifting capacity of 25 tons or under; concrete breaker (manual or remote); vibratory/sonic concrete breaker; concrete laser screed; concrete slipform paver; concrete batch plant operator; concrete pvt. spreader - heavy duty (rubber tired); concrete spreader & distributor; automatic subgrader (concrete); concrete grinder & planing machine; concrete slipform curb & gutter machine; slipform concrete placer; tube finisher; hydro blaster (10,000 psi & over); bridge paver; concrete conveyor system; concrete pump; Rotec type Conveyor; stabilizing mixer (self-propelled); shoulder widener; asphalt plant engineer; bituminous paver; bump cutter & grooving machine; milling machine; screed (bituminous paver); asphalt heater, planer & scarifier; Backhoes (excavators) weighing under 130,000 lbs; grader or motor patrol; tractor (scraper, dozer, pusher, loader); scraper - rubber tired (single or twin engine); endloader; hydraulic backhoe (tractor type); trenching machine; skid rigs; tractor, side boom (heavy); drilling or boring machine (mechanical heavy); roller over 5 tons; percussion or rotary drilling machine; air track; blaster; loading machine (conveyor); tugger; boatmen; winches & A-frames; post driver; material hoist.

GROUP 4: Greaser, roller steel (5 tons or less); roller (pneumatic tired) - self propelled; tractor (mounted or towed compactors & light equipment); shouldering machine; self- propelled chip spreader; concrete spreader; finishing machine; mechanical float; curing machine; power subgrader; joint sawer (multiple blade) belting machine; burlap machine; texturing machine; tractor endloader (rubber tired) - light; jeep digger; forklift; mulcher; launch operator; fireman, environmental burner

GROUP 5: Air compressor; power pack; vibrator hammer and extractor; heavy equipment, leadman; tank car heaters; stump chipper; curb machine operator; Concrete proportioning plants; generators; mudjack operator; rock breaker; crusher or screening plant; screed (milling machine); automatic belt conveyor and surge bin; pug mill operator; Oiler, pump (over 3 inches); Drilling Machine Tender.

GROUP 6: Off-road material hauler with or without ejector.

BROWN, CALUMET, DOOR, FOND DU LAC, KEWAUNEE, MANITOWOC,
MARINETTE, OCONTO, OUTAGAMI, SHAWANO, SHEBOYGAN, AND WINNEBAGO
COUNTIES:

	Rates	Fringes
IRONWORKER.....	\$ 37.31	27.62

Paid Holidays: New Year's Day, Memorial Day, July 4th, Labor
Day, Thanksgiving Day & Christmas Day.

IRON0008-003 06/01/2020

KENOSHA, MILWAUKEE, OZAUKEE, RACINE, WALWORTH (N.E. 2/3),
WASHINGTON, AND WAUKESHA COUNTIES

	Rates	Fringes
IRONWORKER.....	\$ 39.11	27.87

Paid Holidays: New Year's Day, Memorial Day, July 4th, Labor
Day, Thanksgiving Day & Christmas Day.

IRON0383-001 06/01/2020

ADAMS, COLUMBIA, CRAWFORD, DANE, DODGE, FLORENCE, FOREST,
GRANT, GREENE, (Excluding S.E. tip), GREEN LAKE, IOWA,
JEFFERSON, JUNEAU, LA CROSSE, LAFAYETTE, LANGLADE, MARATHON,
MARQUETTE, MENOMINEE, MONROE, PORTAGE, RICHLAND, ROCK (Northern
area, vicinity of Edgerton and Milton), SAUK, VERNON, WAUPACA,
WAUSHARA, AND WOOD COUNTIES

	Rates	Fringes
IRONWORKER.....	\$ 37.10	27.06

IRON0498-005 06/01/2019

GREEN (S.E. 1/3), ROCK (South of Edgerton and Milton), and
WALWORTH (S.W. 1/3) COUNTIES:

	Rates	Fringes
IRONWORKER.....	\$ 40.25	40.53

IRON0512-008 06/03/2019

BARRON, BUFFALO, CHIPPEWA, CLARK, DUNN, EAU CLAIRE, JACKSON,
PEPIN, PIERCE, POLK, RUSK, ST CROIX, TAYLOR, AND TREMPLEAU
COUNTIES

	Rates	Fringes
IRONWORKER.....	\$ 37.60	29.40

IRON0512-021 06/03/2019

ASHLAND, BAYFIELD, BURNETT, DOUGLAS, IRON, LINCOLN, ONEIDA,
PRICE, SAWYER, VILAS AND WASHBURN COUNTIES

	Rates	Fringes
IRONWORKER.....	\$ 33.19	29.40

LAB00113-002 06/01/2020

MILWAUKEE AND WAUKESHA COUNTIES

	Rates	Fringes
LABORER		
Group 1.....	\$ 30.05	22.26
Group 2.....	\$ 30.20	22.26
Group 3.....	\$ 30.40	22.26
Group 4.....	\$ 30.55	22.26
Group 5.....	\$ 30.70	22.26
Group 6.....	\$ 26.54	22.26

LABORERS CLASSIFICATIONS

GROUP 1: General Laborer; Tree Trimmer; Conduit Layer;
Demolition and Wrecking Laborer; Guard Rail, Fence, and
Bridge Builder; Landscaper; Multiplate Culvert Assembler;
Stone Handler; Bituminous Worker (Shoveler, Loader, and
Utility Man); Batch Truck Dumper or Cement Handler;
Bituminous Worker (Dumper, Ironer, Smoother, and Tamper);
Concrete Handler

GROUP 2: Air Tool Operator; Joint Sawyer and Filler
(Pavement); Vibrator or Tamper Operator (Mechanical Hand
Operated); Chain Saw Operator; Demolition Burning Torch
Laborer

GROUP 3: Bituminous Worker (Raker and Luteman); Formsetter
(Curb, Sidewalk, and Pavement); Strike Off Man

GROUP 4: Line and Grade Specialist

GROUP 5: Blaster and Powderman

GROUP 6: Flagperson; traffic control person

LAB00113-003 06/01/2020

OZAUKEE AND WASHINGTON COUNTIES

	Rates	Fringes
LABORER		
Group 1.....	\$ 29.30	22.26
Group 2.....	\$ 29.40	22.26
Group 3.....	\$ 29.45	22.26
Group 4.....	\$ 29.65	22.26
Group 5.....	\$ 29.50	22.26
Group 6.....	\$ 26.39	22.26

LABORERS CLASSIFICATIONS

GROUP 1: General Laborer; Tree Trimmer; Conduit Layer;
Demolition and Wrecking Laborer; Guard Rail, Fence, and
Bridge Builder; Landscaper; Multiplate Culvert Assembler;
Stone Handler; Bituminous Worker (Shoveler, Loader, and
Utility Man); Batch Truck Dumper or Cement Handler;
Bituminous Worker (Dumper, Ironer, Smoother, and Tamper);
Concrete Handler

GROUP 2: Air Tool Operator; Joint Sawyer and Filler
(Pavement); Vibrator or Tamper Operator (Mechanical Hand
Operated);

GROUP 3: Bituminous Worker (Raker and Luteman); Formsetter
(Curb, Sidewalk, and Pavement); Strike Off Man

GROUP 4: Line and Grade Specialist

GROUP 5: Blaster; powderman

GROUP 6: Flagperson and Traffic Control Person

LAB00113-011 06/01/2020

KENOSHA AND RACINE COUNTIES

	Rates	Fringes
LABORER		
Group 1.....	\$ 29.11	22.26
Group 2.....	\$ 29.26	22.26
Group 3.....	\$ 29.46	22.26
Group 4.....	\$ 29.43	22.26
Group 5.....	\$ 29.76	22.26
Group 6.....	\$ 26.25	22.26

LABORERS CLASSIFICATIONS:

GROUP 1: General laborer; Tree Trimmer; Conduit Layer; Demolition and Wrecking Laborer; Guard Rail, Fence, and Bridge Builder; Landscaper; Multiplate Culvert Assembler; Stone Handler; Bituminous Worker (Shoveler, Loader, and Utility Man); Batch Truck Dumper or Cement Handler; Bituminous worker (Dumper, Ironer, Smoother, and Tamper); Concrete Handler

GROUP 2: Air Tool Operator; Joint Sawyer and Filler (Pavement); Vibrator or Tamper Operator (Mechanical Hand Operated); Chain Saw Operator; Demolition Burning Torch Laborer

GROUP 3: Bituminous Worker (Raker and Luteman); Formsetter (Curb, Sidewalk, and Pavement); Strike Off Man

GROUP 4: Line and Grade Specialist

GROUP 5: Blaster and Powderman

GROUP 6: Flagman; traffic control person

LAB00140-002 06/01/2020

ADAMS, ASHLAND, BARRON, BAYFIELD, BROWN, BUFFALO, BURNETT, CALUMET, CHIPPEWA, CLARK, COLUMBIA, CRAWFORD, DODGE, DOOR, DOUGLAS, DUNN, EAU CLAIRE, FLORENCE, FOND DU LAC, FOREST, GRANT, GREEN, GREEN LAKE, IRON, JACKSON, JUNEAU, IOWA, JEFFERSON, KEWAUNEE, LA CROSSE, LAFAYETTE, LANGLADE, LINCOLN, MANITOWOC, MARATHON, MARINETTE, MARQUETTE, MENOMINEE, MONROE, OCONTO, ONEIDA, OUTAGAMIE, PEPIN, PIERCE, POLK, PORTAGE, PRICE, RICHLAND, ROCK, RUSK, SAUK, SAWYER, SHAWANO, SHEBOYGAN, ST. CROIX, TAYLOR, TREMPLEAU, VERNON, VILLAS, WALWORTH, WASHBURN, WAUPACA, WAUSHARA, WINNEBAGO, AND WOOD COUNTIES

	Rates	Fringes
LABORER		
Group 1.....	\$ 33.72	17.95
Group 2.....	\$ 33.82	17.95
Group 3.....	\$ 33.87	17.95
Group 4.....	\$ 34.07	17.95
Group 5.....	\$ 33.92	17.95
Group 6.....	\$ 30.35	17.95

LABORER CLASSIFICATIONS

GROUP 1: General Laborer; Tree Trimmer; Conduit Layer; Demolition and Wrecking Laborer; Guard Rail, Fence, and Bridge Builder; Landscaper; Multiplate Culvert Assembler; Stone Handler; Bituminous Worker (Shoveler, Loader, and Utility Man); Batch Truck Dumper or Cement Handler; Bituminous Worker (Dumper, Ironer, Smoother and Tamper); Concrete Handler

GROUP 2: Air Tool Operator; Joint Sawyer and Filler (Pavement); Vibrator or Tamper Operator (Mechanical Hand Operated); Chain Saw Operator, Demolition Burning Torch Laborer

GROUP 3: Bituminous Worker (Raker and Luteman); Formsetter (Curb, Sidewalk and Pavement); Strike Off Man

GROUP 4: Line and Grade Specialist

GROUP 5: Blaster; powderman

GROUP 6: Flagperson; Traffic Control

LAB00464-003 06/01/2020

DANE COUNTY

	Rates	Fringes
LABORER		
Group 1.....	\$ 34.00	17.95
Group 2.....	\$ 34.10	17.95
Group 3.....	\$ 34.15	17.95
Group 4.....	\$ 34.35	17.95
Group 5.....	\$ 34.20	17.95
Group 6.....	\$ 30.35	17.95

LABORERS CLASSIFICATIONS:

GROUP 1: General Laborer; Tree Trimmer; Conduit Layer; Demolition and Wrecking Laborer; Guard Rail, Fence, and Bridge Builder; Landscaper; Multiplate Culvert Assembler; Stone Handler; Bituminous Worker (Shoveler, Loader, and Utility Man); Batch Truck Dumper or Cement Handler; Bituminous Worker (Dumper, Ironer, Smoother, and Tamper); Concrete Handler

GROUP 2: Air Tool Operator; Joint Sawyer and Filler (Pavement); Vibrator or Tamper Operator (Mechanical Hand Operated); Chain Saw Operator; Demolition Burning Torch Laborer

GROUP 3: Bituminous Worker (Raker and Luteman); Formsetter (Curb, Sidewalk, and Pavement); Strike Off Man

GROUP 4: Line and Grade Specialist

GROUP 5: Blaster; Powderman

GROUP 6: Flagperson and Traffic Control Person

PAIN0106-008 05/01/2017

ASHLAND, BAYFIELD, BURNETT, AND DOUGLAS COUNTIES

	Rates	Fringes
Painters:		
New:		
Brush, Roller.....	\$ 30.33	17.27
Spray, Sandblast, Steel....	\$ 30.93	17.27
Repaint:		
Brush, Roller.....	\$ 28.83	17.27
Spray, Sandblast, Steel....	\$ 29.43	17.27

PAIN0108-002 06/01/2019

RACINE COUNTY

	Rates	Fringes
Painters:		
Brush, Roller.....	\$ 36.08	20.36
Spray & Sandblast.....	\$ 37.08	20.36

PAIN0259-002 05/01/2008

BARRON, CHIPPEWA, DUNN, EAU CLAIRE, PEPIN, PIERCE, POLK, RUSK,
SAWYER, ST. CROIX, AND WASHBURN COUNTIES

	Rates	Fringes
PAINTER.....	\$ 24.11	12.15

PAIN0259-004 05/01/2015

BUFFALO, CRAWFORD, JACKSON, LA CROSSE, MONROE, TREMPLEAU, AND
VERNON COUNTIES

	Rates	Fringes
PAINTER.....	\$ 22.03	12.45

PAIN0781-002 06/01/2019

JEFFERSON, MILWAUKEE, OZAUKEE, WASHINGTON, AND WAUKESHA COUNTIES

	Rates	Fringes
Painters:		
Bridge.....	\$ 33.30	23.86
Brush.....	\$ 32.95	23.86
Spray & Sandblast.....	\$ 33.70	23.86

PAIN0802-002 06/01/2019

COLUMBIA, DANE, DODGE, GRANT, GREEN, IOWA, LAFAYETTE, RICHLAND,
ROCK, AND SAUK COUNTIES

	Rates	Fringes
PAINTER		
Brush.....	\$ 30.93	18.44

PREMIUM PAY:
 Structural Steel, Spray, Bridges = \$1.00 additional per
 hour.

PAIN0802-003 06/01/2019

ADAMS, BROWN, CALUMET, CLARK, DOOR, FOND DU LAC, FOREST, GREEN

LAKE, IRON, JUNEAU, KEWAUNEE, LANGLADE, LINCOLN, MANITOWOC,
MARATHON, MARINETTE, MARQUETTE, MENOMINEE, OCONTO, ONEIDA,
OUTAGAMIE, PORTAGE, PRICE, SHAWANO, SHEBOYGAN, TAYLOR, VILAS,
WAUSHARA, WAUPACA, WINNEBAGO, AND WOOD COUNTIES

	Rates	Fringes
PAINTER.....	\$ 30.93	18.58

PAIN0934-001 06/01/2017

KENOSHA AND WALWORTH COUNTIES

	Rates	Fringes
Painters:		
Brush.....	\$ 33.74	18.95
Spray.....	\$ 34.74	18.95
Structural Steel.....	\$ 33.89	18.95

PAIN1011-002 06/02/2019

FLORENCE COUNTY

	Rates	Fringes
Painters:.....	\$ 25.76	13.33

PLAS0599-010 06/01/2017

	Rates	Fringes
CEMENT MASON/CONCRETE FINISHER		
Area 1.....	\$ 39.46	17.17
Area 2 (BAC).....	\$ 35.07	19.75
Area 3.....	\$ 35.61	19.40
Area 4.....	\$ 34.70	20.51
Area 5.....	\$ 36.27	18.73
Area 6.....	\$ 32.02	22.99

AREA DESCRIPTIONS

AREA 1: BAYFIELD, DOUGLAS, PRICE, SAWYER, AND WASHBURN
COUNTIES

AREA 2: ADAMS, ASHLAND, BARRON, BROWN, BURNETT, CALUMET,
CHIPPEWA, CLARK, COLUMBIA, DODGE, DOOR, DUNN, FLORENCE,
FOND DU LAC, FOREST, GREEN LAKE, IRON, JEFFERSON, KEWAUNEE,
LANGLADE, LINCOLN, MANITOWOC, MARATHON, MARINETTE,

MARQUETTE, MENOMINEE, OCONTO, ONEIDA, OUTAGAMIE, POLK, PORTAGE, RUSK, ST CROIX, SAUK, SHAWANO, SHEBOYGAN, TAYLOR, VILAS, WALWORTH, WAUPACA, WAUSHARA, WINNEBAGO, AND WOOD COUNTIES

AREA 3: BUFFALO, CRAWFORD, EAU CLAIRE, JACKSON, JUNEAU, LA CROSSE MONROE, PEPIN, PIERCE, RICHLAND, TREMPLEAU, AND VERNON COUNTIES

AREA 4: MILWAUKEE, OZAUKEE, WASHINGTON, AND WAUKESHA COUNTIES

AREA 5: DANE, GRANT, GREEN, IOWA, LAFAYETTE, AND ROCK COUNTIES

AREA 6: KENOSHA AND RACINE COUNTIES

TEAM0039-001 06/01/2020

	Rates	Fringes
TRUCK DRIVER		
1 & 2 Axles.....	\$ 31.07	22.94
3 or more Axles; Euclids, Dumptor & Articulated, Truck Mechanic.....	\$ 31.22	22.94

WELL DRILLER.....	\$ 16.52	3.70

WELDERS - Receive rate prescribed for craft performing operation to which welding is incidental.

=====

Note: Executive Order (EO) 13706, Establishing Paid Sick Leave for Federal Contractors applies to all contracts subject to the Davis-Bacon Act for which the contract is awarded (and any solicitation was issued) on or after January 1, 2017. If this contract is covered by the EO, the contractor must provide employees with 1 hour of paid sick leave for every 30 hours they work, up to 56 hours of paid sick leave each year. Employees must be permitted to use paid sick leave for their own illness, injury or other health-related needs, including preventive care; to assist a family member (or person who is like family to the employee) who is ill, injured, or has other health-related needs, including preventive care; or for reasons resulting from, or to assist a family member (or person who is like family to the employee) who is a victim of, domestic

violence, sexual assault, or stalking. Additional information on contractor requirements and worker protections under the EO is available at www.dol.gov/whd/govcontracts.

Unlisted classifications needed for work not included within the scope of the classifications listed may be added after award only as provided in the labor standards contract clauses (29CFR 5.5 (a) (1) (ii)).

The body of each wage determination lists the classification and wage rates that have been found to be prevailing for the cited type(s) of construction in the area covered by the wage determination. The classifications are listed in alphabetical order of ""identifiers"" that indicate whether the particular rate is a union rate (current union negotiated rate for local), a survey rate (weighted average rate) or a union average rate (weighted union average rate).

Union Rate Identifiers

A four letter classification abbreviation identifier enclosed in dotted lines beginning with characters other than ""SU"" or ""UAVG"" denotes that the union classification and rate were prevailing for that classification in the survey. Example: PLUM0198-005 07/01/2014. PLUM is an abbreviation identifier of the union which prevailed in the survey for this classification, which in this example would be Plumbers. 0198 indicates the local union number or district council number where applicable, i.e., Plumbers Local 0198. The next number, 005 in the example, is an internal number used in processing the wage determination. 07/01/2014 is the effective date of the most current negotiated rate, which in this example is July 1, 2014.

Union prevailing wage rates are updated to reflect all rate changes in the collective bargaining agreement (CBA) governing this classification and rate.

Survey Rate Identifiers

Classifications listed under the ""SU"" identifier indicate that no one rate prevailed for this classification in the survey and the published rate is derived by computing a weighted average rate based on all the rates reported in the survey for that classification. As this weighted average rate includes all rates reported in the survey, it may include both union and

non-union rates. Example: SULA2012-007 5/13/2014. SU indicates the rates are survey rates based on a weighted average calculation of rates and are not majority rates. LA indicates the State of Louisiana. 2012 is the year of survey on which these classifications and rates are based. The next number, 007 in the example, is an internal number used in producing the wage determination. 5/13/2014 indicates the survey completion date for the classifications and rates under that identifier.

Survey wage rates are not updated and remain in effect until a new survey is conducted.

Union Average Rate Identifiers

Classification(s) listed under the UAVG identifier indicate that no single majority rate prevailed for those classifications; however, 100% of the data reported for the classifications was union data. EXAMPLE: UAVG-OH-0010 08/29/2014. UAVG indicates that the rate is a weighted union average rate. OH indicates the state. The next number, 0010 in the example, is an internal number used in producing the wage determination. 08/29/2014 indicates the survey completion date for the classifications and rates under that identifier.

A UAVG rate will be updated once a year, usually in January of each year, to reflect a weighted average of the current negotiated/CBA rate of the union locals from which the rate is based.

WAGE DETERMINATION APPEALS PROCESS

1.) Has there been an initial decision in the matter? This can be:

- * an existing published wage determination
- * a survey underlying a wage determination
- * a Wage and Hour Division letter setting forth a position on a wage determination matter
- * a conformance (additional classification and rate) ruling

On survey related matters, initial contact, including requests for summaries of surveys, should be with the Wage and Hour Regional Office for the area in which the survey was conducted because those Regional Offices have responsibility for the Davis-Bacon survey program. If the response from this initial contact is not satisfactory, then the process described in 2.)

and 3.) should be followed.

With regard to any other matter not yet ripe for the formal process described here, initial contact should be with the Branch of Construction Wage Determinations. Write to:

Branch of Construction Wage Determinations
Wage and Hour Division
U.S. Department of Labor
200 Constitution Avenue, N.W.
Washington, DC 20210

2.) If the answer to the question in 1.) is yes, then an interested party (those affected by the action) can request review and reconsideration from the Wage and Hour Administrator (See 29 CFR Part 1.8 and 29 CFR Part 7). Write to:

Wage and Hour Administrator
U.S. Department of Labor
200 Constitution Avenue, N.W.
Washington, DC 20210

The request should be accompanied by a full statement of the interested party's position and by any information (wage payment data, project description, area practice material, etc.) that the requestor considers relevant to the issue.

3.) If the decision of the Administrator is not favorable, an interested party may appeal directly to the Administrative Review Board (formerly the Wage Appeals Board). Write to:

Administrative Review Board
U.S. Department of Labor
200 Constitution Avenue, N.W.
Washington, DC 20210

4.) All decisions by the Administrative Review Board are final.

=====

END OF GENERAL DECISION

"

"General Decision Number: WI20210008 01/01/2021

Superseded General Decision Number: WI20200008

State: Wisconsin

Construction Types: Heavy (Sewer and Water Line and Tunnel)

Counties: Wisconsin Statewide.

TUNNEL, SEWER & WATER LINE CONSTRUCTION PROJECTS

Note: Under Executive Order (EO) 13658, an hourly minimum wage of \$10.95 for calendar year 2021 applies to all contracts subject to the Davis-Bacon Act for which the contract is awarded (and any solicitation was issued) on or after January 1, 2015. If this contract is covered by the EO, the contractor must pay all workers in any classification listed on this wage determination at least \$10.95 per hour (or the applicable wage rate listed on this wage determination, if it is higher) for all hours spent performing on the contract in calendar year 2021. If this contract is covered by the EO and a classification considered necessary for performance of work on the contract does not appear on this wage determination, the contractor must pay workers in that classification at least the wage rate determined through the conformance process set forth in 29 CFR 5.5(a)(1)(ii) (or the EO minimum wage rate, if it is higher than the conformed wage rate). The EO minimum wage rate will be adjusted annually. Please note that this EO applies to the above-mentioned types of contracts entered into by the federal government that are subject to the Davis-Bacon Act itself, but it does not apply to contracts subject only to the Davis-Bacon Related Acts, including those set forth at 29 CFR 5.1(a)(2)-(60). Additional information on contractor requirements and worker protections under the EO is available at www.dol.gov/whd/govcontracts.

Modification Number	Publication Date
0	01/01/2021

BRWI0001-002 06/03/2019

CRAWFORD, JACKSON, JUNEAU, LA CROSSE, MONROE, TREMPLEAU, AND VERNON COUNTIES

	Rates	Fringes
BRICKLAYER.....	\$ 33.80	24.28

* BRWI0002-002 06/01/2020

ASHLAND, BAYFIELD, DOUGLAS, AND IRON COUNTIES

	Rates	Fringes
BRICKLAYER.....	\$ 42.77	23.47

BRWI0002-005 06/01/2019

ADAMS, ASHLAND, BARRON, BROWN, BURNETT, CALUMET, CHIPPEWA,
CLARK, COLUMBIA, DODGE, DOOR, DUNN, FLORENCE, FOND DU LAC,
FOREST, GREEN LAKE, IRON, JEFFERSON, KEWAUNEE, LANGLADE,
LINCOLN, MANITOWOC, MARATHON, MARINETTE, MARQUETTE, MENOMINEE,
OCONTO, ONEIDA, OUTAGAMIE, POLK, PORTAGE, RUSK, ST CROIX, SAUK,
SHAWANO, SHEBOYGAN, TAYLOR, VILAS, WALWORTH, WAUPACA, WAUSHARA,
WINNEBAGO, AND WOOD COUNTIES

	Rates	Fringes
CEMENT MASON/CONCRETE FINISHER...	\$ 35.51	23.37

* BRWI0003-002 06/01/2020

BROWN, DOOR, FLORENCE, KEWAUNEE, MARINETTE, AND OCONTO COUNTIES

	Rates	Fringes
BRICKLAYER.....	\$ 35.68	24.40

BRWI0004-002 06/01/2019

KENOSHA, RACINE, AND WALWORTH COUNTIES

	Rates	Fringes
BRICKLAYER.....	\$ 38.43	25.10

BRWI0006-002 06/01/2019

ADAMS, CLARK, FOREST, LANGLADE, LINCOLN, MARATHON, MENOMINEE,
ONEIDA, PORTAGE, PRICE, TAYLOR, VILAS AND WOOD COUNTIES

Rates	Fringes
-------	---------

BRICKLAYER.....	\$ 35.06	23.02
-----------------	----------	-------

BRWI0007-002 06/03/2019

GREEN, LAFAYETTE, AND ROCK COUNTIES

	Rates	Fringes
BRICKLAYER.....	\$ 35.57	24.22

BRWI0008-002 06/01/2019

MILWAUKEE, OZAUKEE, WASHINGTON, AND WAUKESHA COUNTIES

	Rates	Fringes
BRICKLAYER.....	\$ 38.93	24.22

* BRWI0009-001 06/01/2020

GREEN LAKE, MARQUETTE, OUTAGAMIE, SHAWANO, WAUPACA, WASHARA,
AND WINNEBAGO COUNTIES

	Rates	Fringes
BRICKLAYER.....	\$ 35.68	24.40

* BRWI0011-002 06/01/2020

CALUMET, FOND DU LAC, MANITOWOC, AND SHEBOYGAN COUNTIES

	Rates	Fringes
BRICKLAYER.....	\$ 35.68	24.40

BRWI0013-002 06/03/2019

DANE, GRANT, IOWA, AND RICHLAND COUNTIES

	Rates	Fringes
BRICKLAYER.....	\$ 35.56	24.23

* BRWI0019-002 06/01/2020

BARRON, BUFFALO, BURNETT, CHIPPEWA, DUNN, EAU CLAIRE, PEPIN,
PIERCE, POLK, RUSK, ST. CROIX, SAWYER AND WASHBURN COUNTIES

	Rates	Fringes
BRICKLAYER.....	\$ 34.86	25.22

* BRWI0021-002 06/01/2020

DODGE AND JEFFERSON COUNTIES

	Rates	Fringes
BRICKLAYER.....	\$ 36.80	24.97

BRWI0034-002 06/03/2019

COLUMBIA AND SAUK COUNTIES

	Rates	Fringes
BRICKLAYER.....	\$ 35.56	24.23

CARP0087-001 05/01/2016

BURNETT (W. of Hwy 48), PIERCE (W. of Hwy 29), POLK (W. of Hwys 35, 48 & 65), AND ST. CROIX (W. of Hwy 65) COUNTIES

	Rates	Fringes
Carpenter & Piledrivermen.....	\$ 36.85	18.39

CARP0252-002 06/01/2016

ADAMS, BARRON, BAYFIELD (Eastern 2/3), BROWN, BUFFALO, BURNETT (E. of Hwy 48), CALUMET, CHIPPEWA, CLARK, COLUMBIA, CRAWFORD, DANE, DODGE, DOOR, DUNN, EAU CLAIRE, FLORENCE (except area bordering Michigan State Line), FOND DU LAC, FOREST, GRANT, GREEN, GREEN LAKE, IOWA, IRON, JACKSON, JEFFERSON, JUNEAU, KEWAUNEE, LA CROSSE, LAFAYETTE, LANGLADE, LINCOLN, MANITOWOC, MARATHON, MARINETTE (except N.E. corner), MARQUETTE, MENOMINEE, MONROE, OCONTO, ONEIDA, OUTAGAMIE, PEPIN, PIERCE (E. of Hwys 29 & 65), POLK (E. of Hwys 35, 48 & 65), PORTAGE, PRICE, RICHLAND, ROCK, RUSK, SAUK, SAWYER, SHAWANO, SHEBOYGAN, ST CROIX (E. of Hwy 65), TAYLOR, TREMPLEAU, VERNON, VILAS, WALWORTH, WASHBURN, WAUPACA, WAUSHARA, WINNEBAGO, AND WOOD COUNTIES

	Rates	Fringes
--	-------	---------

CARPENTER

CARPENTER.....	\$ 33.56	18.00
MILLWRIGHT.....	\$ 35.08	18.35
PILEDRIVER.....	\$ 34.12	18.00

CARP0252-010 06/01/2016

ASHLAND COUNTY

	Rates	Fringes
--	-------	---------

Carpenters

Carpenter.....	\$ 33.56	18.00
Millwright.....	\$ 35.08	18.35
Pile Driver.....	\$ 34.12	18.00

CARP0264-003 06/01/2016

KENOSHA, MILWAUKEE, OZAUKEE, RACINE, WAUKESHA, AND WASHINGTON
COUNTIES

	Rates	Fringes
--	-------	---------

CARPENTER.....	\$ 35.78	22.11
----------------	----------	-------

CARP0361-004 05/01/2018

BAYFIELD (West of Hwy 63) AND DOUGLAS COUNTIES

	Rates	Fringes
--	-------	---------

CARPENTER.....	\$ 36.15	20.43
----------------	----------	-------

CARP2337-001 06/01/2016

ZONE A: MILWAUKEE, OZAUKEE, WAUKESHA AND WASHINGTON

ZONE B: KENOSHA & RACINE

	Rates	Fringes
--	-------	---------

PILEDRIVERMAN

Zone A.....	\$ 31.03	22.69
Zone B.....	\$ 31.03	22.69

CARP2337-003 06/01/2019

	Rates	Fringes
--	-------	---------

MILLWRIGHT

Zone A.....	\$ 33.58	21.53
Zone B.....	\$ 33.58	21.53

ZONE DEFINITIONS

ZONE A: MILWAUKEE, OZAUKEE, WAUKESHA AND WASHINGTON COUNTIES

ZONE B: KENOSHA & RACINE COUNTIES

ELEC0014-002 06/14/2020

ASHLAND, BARRON, BAYFIELD, BUFFALO, BURNETT, CHIPPEWA, CLARK
(except Maryville, Colby, Unity, Sherman, Fremont, Lynn &
Sherwood), CRAWFORD, DUNN, EAU CLAIRE, GRANT, IRON, JACKSON, LA
CROSSE, MONROE, PEPIN, PIERCE, POLK, PRICE, RICHLAND, RUSK, ST
CROIX, SAWYER, TAYLOR, TREMPLEAU, VERNON, AND WASHBURN
COUNTIES

	Rates	Fringes
Electricians:.....	\$ 35.98	20.98

ELEC0127-002 06/01/2020

KENOSHA COUNTY

	Rates	Fringes
Electricians:.....	\$ 41.62	30%+12.70

ELEC0158-002 06/01/2020

BROWN, DOOR, KEWAUNEE, MANITOWOC (except Schleswig),
MARINETTE(Wausaukee and area South thereof), OCONTO, MENOMINEE
(East of a line 6 miles West of the West boundary of Oconto
County), SHAWANO (Except Area North of Townships of Aniwa and
Hutchins) COUNTIES

	Rates	Fringes
ELECTRICIAN.....	\$ 34.77	29.75%+10.26

ELEC0159-003 08/02/2020

COLUMBIA, DANE, DODGE (Area West of Hwy 26, except Chester and

Emmet Townships), GREEN, LAKE (except Townships of Berlin, Seneca, and St. Marie), IOWA, MARQUETTE (except Townships of Neshkoka, Crystal Lake, Newton, and Springfield), and SAUK COUNTIES

	Rates	Fringes
ELECTRICIAN.....	\$ 41.86	22.67

ELEC0219-004 06/01/2019

FLORENCE COUNTY (Townships of Aurora, Commonwealth, Fern, Florence and Homestead) AND MARINETTE COUNTY (Township of Niagara)

	Rates	Fringes
Electricians:		
Electrical contracts over		
\$180,000.....	\$ 33.94	21.80
Electrical contracts under		
\$180,000.....	\$ 31.75	21.73

ELEC0242-005 05/31/2020

DOUGLAS COUNTY

	Rates	Fringes
Electricians:.....	\$ 39.77	28.11

ELEC0388-002 06/01/2020

ADAMS, CLARK (Colby, Freemont, Lynn, Mayville, Sherman, Sherwood, Unity), FOREST, JUNEAU, LANGLADE, LINCOLN, MARATHON, MARINETTE (Beecher, Dunbar, Goodman & Pembine), MENOMINEE (Area West of a line 6 miles West of the West boundary of Oconto County), ONEIDA, PORTAGE, SHAWANO (Aniwa and Hutchins), VILAS AND WOOD COUNTIES

	Rates	Fringes
Electricians:.....	\$ 34.85	26%+11.20

ELEC0430-002 06/01/2020

RACINE COUNTY (Except Burlington Township)

	Rates	Fringes
Electricians:.....	\$ 41.86	22.66

ELEC0494-005 06/01/2020		

MILWAUKEE, OZAUKEE, WASHINGTON, AND WAUKESHA COUNTIES

	Rates	Fringes
Electricians:.....	\$ 42.84	25.54

ELEC0494-006 06/01/2020		

CALUMET (Township of New Holstein), DODGE (East of Hwy 26 including Chester Township), FOND DU LAC, MANITOWOC (Schleswig), and SHEBOYGAN COUNTIES

	Rates	Fringes
Electricians:.....	\$ 36.32	22.51

* ELEC0577-003 06/01/2020		

CALUMET (except Township of New Holstein), GREEN LAKE (N. part including Townships of Berlin, St Marie, and Seneca), MARQUETTE (N. part including Townships of Crystal Lake, Neshkoro, Newton, and Springfield), OUTAGAMIE, WAUPACA, WAUSHARA, AND WINNEBAGO COUNTIES

	Rates	Fringes
Electricians:.....	\$ 34.23	29.50%+10.00

ELEC0890-003 06/01/2020		

DODGE (Emmet Township only), GREEN, JEFFERSON, LAFAYETTE, RACINE (Burlington Township), ROCK AND WALWORTH COUNTIES

	Rates	Fringes
Electricians:.....	\$ 37.41	25.95%+11.11

ENGI0139-003 06/01/2020		

REMAINING COUNTIES

	Rates	Fringes
Power Equipment Operator		
Group 1.....	\$ 42.92	23.15
Group 2.....	\$ 41.67	23.15
Group 3.....	\$ 39.97	23.15
Group 4.....	\$ 39.44	23.15
Group 5.....	\$ 37.37	23.15
Group 6.....	\$ 35.84	23.15

HAZARDOUS WASTE PREMIUMS:

EPA Level ""A"" Protection: \$3.00 per hour

EPA Level ""B"" Protection: \$2.00 per hour

EPA Level ""C"" Protection: \$1.00 per hour

POWER EQUIPMENT OPERATORS CLASSIFICATIONS

GROUP 1: Cranes, Tower Cranes and Derricks with or without attachments with a lifting capacity of over 100 tons; Cranes, Tower Cranes, and Derricks with boom, leads and/or jib lengths 176 ft or longer.

GROUP 2: Backhoes (Excavators) weighing 130,00 lbs and over; Cranes, Tower Cranes and Derricks with or without attachments with a lifting capacity of 100 tons or less; Cranes, Tower Cranes, and Derricks with boom, leads, and/or jib lengths 175 ft or less; Caisson Rigs; Pile Driver

GROUP 3: Backhoes (Excavators) weighing under 130,000 lbs; Travelling Crane (bridge type); Milling Machine; Concrete Paver over 27 E; Concrete Spreader and Distributor; Concrete Laser Screed; Concrete Grinder and Planing Machine; Slipform Curb and Gutter Machine; Boring Machine (Directional); Dredge Operator; Skid Rigs; over 46 meter Concrete Pump.

GROUP 4: Hydraulic Backhoe (tractor or truck mounted); Hydraulic Crane, 10 tons or less; Tractor, Bulldozer, or End Loader (over 40 hp); Motor Patrol; Scraper Operator; Bituminous Plant and Paver Operator; Screed-Milling Machine; Roller over 5 tons; Concrete pumps 46 meter and under; Grout Pumps; Rotec type machine; Hydro Blaster, 10,000 psi and over; Rotary Drill Operator; Percussion Drilling Machine; Air Track Drill with or without integral hammer; Blaster; Boring Machine (vertical or horizontal); Side Boom; Trencher, wheel type or chain type having 8 inch or larger bucket; Rail Leveling Machine (Railroad); Tie Placer; Tie Extractor; Tie Tamper; Stone Leveler; Straddle Carrier; Material Hoists; Stack Hoist; Man Hoists; Mechanic

and Welder; Off Road Material Haulers.

GROUP 5: Tractor, Bulldozer, or Endloader (under 40 hp); Tampers -Compactors, riding type; Stump Chipper, large; Roller, Rubber Tire; Backfiller; Trencher, chain type (bucket under 8 inch); Concrete Auto Breaker, large; Concrete Finishing Machine (road type); Concrete Batch Hopper; Concrete Conveyor Systems; Concrete Mixers, 14S or over; Pumps, Screw Type and Gypsum); Hydrohammers, small; Brooms and Sweepers; Lift Slab Machine; Roller under 5 tons; Industrial Locomotives; Fireman (Pile Drivers and Derricks); Pumps (well points); Hoists, automatic; A-Frames and Winch Trucks; Hoists (tuggers); Boats (Tug, Safety, Work Barges and Launches); Assistant Engineer

GROUP 6: Shouldering Machine Operator; Farm or Industrial Tractor mounted equipment; Post Hole Digger; Auger (vertical and horizontal); Skid Steer Loader with or without attachments; Robotic Tool Carrier with or without attachments; Power Pack Vibratory/Ultra Sound Driver and Extractor; Fireman (Asphalt Plants); Screed Operator; Stone Crushers and Screening Plants; Air, Electric, Hydraulic Jacks (Slip Form); Prestress Machines; Air Compressor, 400 CFM or over; Refrigeration Plant/Freeze Machine; Boiler Operators (temporary heat); Forklifts; Welding Machines; Generators; Pumps over 3"; Heaters, Mechanical; Combination small equipment operator; Winches, small electric; Oiler; Greaser; Rotary Drill Tender; Conveyor; Elevator Operator

ENGI0139-007 06/01/2020

DODGE, FOND DU LAC, JEFFERSON, KENOSHA, MILWAUKEE, OZAUCKEE, RACINE, SHEBOYGAN, WALWORTH, WASHINGTON, AND WAUKESHA COUNTIES

	Rates	Fringes
Power Equipment Operator		
Group 1.....	\$ 41.64	23.25
Group 2.....	\$ 40.86	23.25
Group 3.....	\$ 39.91	23.25
Group 4.....	\$ 38.86	23.25
Group 5.....	\$ 37.46	23.25

HAZARDOUS WASTE PREMIUMS:

EPA Level "A" Protection: \$3.00 per hour
EPA Level "B" Protection: \$2.00 per hour
EPA Level "C" Protection: \$1.00 per hour

POWER EQUIPMENT OPERATORS CLASSIFICATIONS

GROUP 1: Cranes, Tower Cranes, and Derricks with or without attachments, with a lifting capacity of over 100 tons; or Cranes, Tower Cranes, and Derricks with boom, leads, and/or jib lengths measuring 176 feet or longer; Backhoes (Excavators) 130,000 lbs and over; Caisson Rigs and Pile Drivers

GROUP 2: Cranes, Tower Cranes and Derricks with or without attachments with a lifting capacity of 100 tons or under; or Cranes, Tower Cranes, and Derricks with boom, lead, and/or jib lengths measuring 175 feet or under; Backhoes (Excavators) under 130,000 lbs; Skid Rigs; Dredge Operator: Traveling Crane (Bridge type); Concrete Paver over 27 E; Concrete Spreader and Distributor; Concrete Pumps and Boring Machines (directional)

GROUP 3: Material Hoists; Stack Hoists; Tractor or Truck mounted Hydraulic Backhoe; Tractor or Truck Mounted Hydraulic Crane, 5 tons or under; Manhoist; Tractor over 40 hp; Bulldozer over 40 hp; Endloader over 40 hp; Forklift, 25 ft and over; Motor Patrol; Scraper Operator; Sideboom; Straddle Carrier; Mechanic and Welder; Bituminous Plant and Paver Operator; Roller over 5 tons; Percussion Drill Operator; Rotary Drill Operator; Blaster; Air Track Drill; Trencher (wheel type or chain type having over 8 inch bucket); Elevator; Milling Machine and Boring Machine (horizontal or vertical); Backhoe Mounted Compactor

GROUP 4: Backfiller; Concrete Auto Breaker (large); Concrete Finishing Machine (road type); Roller, Rubber Tire; Concrete Batch Hopper; Concrete Conveyor System; Concrete Mixers (14S or over); Screw type Pumps and Gypsum Pumps; Grout Pumps; Tractor, Bulldozer, End Loader, under 40 hp; Pumps (well points); Trencher (chain type 8 inch or smaller bucket); Industrial Locomotives; Roller under 5 tons; Fireman (Piledrivers and Derricks); Robotic Tool Carrier with or without attachments.

GROUP 5: Hoists (Automatic); Forklift, 12 ft to 25 ft; Tamper-Compactors, riding type; A-Frame and Winch Trucks; Concrete Auto Breaker; Hydrohammer, small; Brooms and Sweepers; Hoist (Tuggers); Stump Chipper, large; Boats (Tug, Safety, Work Barges and Launch); Shouldering Machine Operator; Screed Operator; Farm or Industrial Tractor; Post Hole Digger; Stone Crushers and Screening Plants; Firemen (Asphalt Plants); Air Compressor (400 CFM or over); Augers (vertical and horizontal); Generators, 150 KW and over; Air, Electric Hydraulic Jacks (Slipform); Prestress

Machines; Skid Steer Loader with or without attachments;
Boiler operators (temporary heat); Forklift, 12 ft and
under; Screed Operator Milling Machine; Refrigeration
Plant/Freeze Machine; Power Pack Vibratory/Ultra Sound
Driver and Extractor; Generators under 150 KW; Combination
small equipment operator; Compressors under 400 CFM;
Welding Machines; Heaters, Mechanical; Pumps; Winches,
Small Electric; Oiler and Greaser; Conveyor; High pressure
utility locating machine (daylighting machine).

IRON0008-002 06/01/2020

BROWN, CALUMET, DOOR, FOND DU LAC, KEWAUNEE, MANITOWOC,
MARINETTE, OCONTO, OUTAGAMI, SHAWANO, SHEBOYGAN, AND WINNEBAGO
COUNTIES:

	Rates	Fringes
IRONWORKER.....	\$ 37.31	27.62

Paid Holidays: New Year's Day, Memorial Day, July 4th, Labor
Day, Thanksgiving Day & Christmas Day.

IRON0008-003 06/01/2020

KENOSHA, MILWAUKEE, OZAUKEE, RACINE, WALWORTH (N.E. 2/3),
WASHINGTON, AND WAUKESHA COUNTIES

	Rates	Fringes
IRONWORKER.....	\$ 39.11	27.87

Paid Holidays: New Year's Day, Memorial Day, July 4th, Labor
Day, Thanksgiving Day & Christmas Day.

IRON0383-001 06/01/2020

ADAMS, COLUMBIA, CRAWFORD, DANE, DODGE, FLORENCE, FOREST,
GRANT, GREENE, (Excluding S.E. tip), GREEN LAKE, IOWA,
JEFFERSON, JUNEAU, LA CROSSE, LAFAYETTE, LANGLADE, MARATHON,
MARQUETTE, MENOMINEE, MONROE, PORTAGE, RICHLAND, ROCK (Northern
area, vicinity of Edgerton and Milton), SAUK, VERNON, WAUPACA,
WAUSHARA, AND WOOD COUNTIES

	Rates	Fringes
IRONWORKER.....	\$ 37.10	27.06

IRON0498-005 06/01/2019

GREEN (S.E. 1/3), ROCK (South of Edgerton and Milton), and
WALWORTH (S.W. 1/3) COUNTIES:

	Rates	Fringes
IRONWORKER.....	\$ 40.25	40.53

IRON0512-008 06/03/2019

BARRON, BUFFALO, CHIPPEWA, CLARK, DUNN, EAU CLAIRE, JACKSON,
PEPIN, PIERCE, POLK, RUSK, ST CROIX, TAYLOR, AND TREMPLEAU
COUNTIES

	Rates	Fringes
IRONWORKER.....	\$ 37.60	29.40

IRON0512-021 06/03/2019

ASHLAND, BAYFIELD, BURNETT, DOUGLAS, IRON, LINCOLN, ONEIDA,
PRICE, SAWYER, VILAS AND WASHBURN COUNTIES

	Rates	Fringes
IRONWORKER.....	\$ 33.19	29.40

LAB00113-004 06/01/2020

MILWAUKEE, OZAUKEE, WASHINGTON, AND WAUKESHA COUNTIES

	Rates	Fringes
Laborers: (Open Cut)		
Group 1.....	\$ 16.38	21.08
Group 2.....	\$ 18.65	21.08
Group 3.....	\$ 22.19	21.08
Group 4.....	\$ 31.56	21.08
Group 5.....	\$ 31.70	21.08
Group 6.....	\$ 31.76	21.08
Group 7.....	\$ 34.77	21.08
Group 8.....	\$ 37.59	21.08

Group 9.....\$ 38.23 21.08

LABORERS CLASSIFICATIONS [OPEN CUT]

GROUP 1: Yard Laborer

GROUP 2: Landscaper

GROUP 3: Flag Person

GROUP 4: Paving Laborer

GROUP 5: General Laborer on Surface; Top Man

GROUP 6: Mud Mixer

GROUP 7: Mucker; Form Stripper; Bottom Digger and Misc;
Bottom Man and Welder on Surface

GROUP 8: Concrete Manhole Builder; Caisson Worker; Miner;
Pipe Layer; Rock Driller and Joint Man; Timber Man and
Concrete Brusher; Bracer in Trench Behind Machine & Tight
Sheeting; Concrete Formsetter and Shoveler; Jackhammer
Operator

GROUP 9: Blaster

LAB00113-005 06/01/2020

SEWER, TUNNEL & UNDERGROUND

KENOSHA AND RACINE COUNTIES

	Rates	Fringes
Laborers:		
Group 1.....	\$ 23.05	21.08
Group 2.....	\$ 28.98	21.08
Group 3.....	\$ 32.34	21.08
Group 4.....	\$ 34.11	21.08

TUNNEL WORK UNDER COMPRESSED AIR: 0-15 lbs add \$1.00, 15-30
lbs add \$2.00, over 30 lbs add \$3.00

LABORERS CLASSIFICATIONS

GROUP 1: Flagperson

GROUP 2: Top Man, General Laborer, Wellpoint Installation, Wire Mesh and Reinforcement, Concrete Worker, Form Stripper, Strike-off Work

GROUP 3: Machine and Equipment Operator, Sheeting, Form Setting, Patch Finisher, Bottom Man, Joint Sawyer, Gunnite Man, Manhole Builder, Welder-Torchman, Blaster, Caulker, Bracer, Bull Float, Conduit Worker, Mucker and Car Pusher, Raker and Luteman, Hydraulic Jacking of Shields, Shield Drivers, Mining Machine, Lock Tenders, Mucking Machine Operator, Motor Men & Gauge Tenders and operation of incidental Mechanical Equipment and all Power Driven Tools

GROUP 4: Pipelayer, Miner and Laser Operator

LAB00113-008 06/01/2020

MILWAUKEE, OZAUCKEE, WASHINGTON & WAUKESHA COUNTIES

	Rates	Fringes
Laborers: (Tunnel-Free Air)		
Group 1.....	\$ 22.19	21.08
Group 2.....	\$ 31.70	21.08
Group 3.....	\$ 31.76	21.08
Group 4.....	\$ 34.77	21.08
Group 5.....	\$ 34.91	21.08
Group 6.....	\$ 37.59	21.08
Group 7.....	\$ 38.23	21.08

LABORERS CLASSIFICATIONS [TUNNEL - FREE AIR]:

GROUP 1: Flagperson

GROUP 2: General Laborer on surface; Tower Man

GROUP 3: Saw Man; Top Man

GROUP 4: Form Stripper; Car Pusher

GROUP 5: Mucker; Dinkey; Welder (rate on surface)

GROUP 6: Concrete Manhole Builder; Mucking Machine; Miner; Mining Machine; Welder; Rock Driller; Concrete Buster; Jack Hammer Operator; Caisson Worker; Pipelayer and Joint Man; Bracerman

GROUP 7: Blaster

* LAB00113-009 06/01/2020

MILWAUKEE, OZAUKEE, WASHINGTON & WAUKESHA COUNTIES

	Rates	Fringes
Laborers: (Tunnel -		
*COMPRESSED AIR 0 - 15 lbs.)		
Group 1.....	\$ 22.19	21.08
Group 2.....	\$ 31.70	21.08
Group 3.....	\$ 35.31	21.08
Group 4.....	\$ 36.11	21.08
Group 5.....	\$ 36.23	21.08
Group 6.....	\$ 38.93	21.08
Group 7.....	\$ 39.55	21.08

LABORERS CLASSIFICATIONS [TUNNEL - COMPRESSED AIR]:

*Compressed Air 15 - 30 lbs add \$2.00 to all classifications

*Compressed Air over 30 lbs add \$3.00 to all classifications

GROUP 1: Flagperson

GROUP 2: General Laborer on surface

GROUP 3: Lock Tender on surface

GROUP 4: Form Stripper; Car Pusher

GROUP 5: Mucker; Dinkey

GROUP 6: Mucking Machine; Miner; Mining Machine; Welder &
Rock Driller; Lock Tender in tunnel; Concrete Buster; Jack
Hammer Operator; Caisson Worker; Pielayer and Joint Man;
Bracerman; Nozzle Man on Gunite; Timber Man; Concrete
Brusher

GROUP 7: Blaster

NOTE: Hazardous & Toxic Waste Removal: add \$0.15 per hour.

LAB00140-005 06/01/2020

ADAMS, ASHLAND, BARRON, BROWN, BUFFALO, CALUMET, CHIPPEWA,
CLARK, COLUMBIA, CRAWFORD, DODGE, DOOR, DUNN, EAU CLAIRE,
FLORENCE, FOND DU LAC, FOREST, GRANT, GREEN, GREEN LAKE, IOWA,
JACKSON, JEFFERSON, JUNEAU, LACROSSE, LAFAYETTE, LANGLADE,

LINCOLN, MANITOWOC, MARATHON, MARINETTE, MARQUETTE, MENOMINEE,
 MONROE, OCONTO, ONEIDA, OUTAGAMIE, PEPIN, PIERCE, POLK,
 PORTAGE, PRICE, RICHLAND, ROCK, RUSK, ST CROIX, SAUK, SAWYER,
 SHAWANO, SHEBOYGAN, TAYLOR, TREMPPEALEAU, VERNON, VILAS,
 WALWORTH, WASHBURN, WAUPACA, WAUSHARA, WINNEBAGO, AND WOOD
 COUNTIES

	Rates	Fringes
LABORER (SEWER & WATER)		
Group 1.....	\$ 29.33	17.88
Group 2.....	\$ 31.18	17.88
Group 3.....	\$ 31.48	17.88
Group 4.....	\$ 32.13	17.88

FOR ALL TUNNEL WORK UNDER COMPRESSED AIR: 0-15 lbs add \$1.00,
 15-30 lbs add \$2.00, over 30 lbs add \$3.00

LABORER CLASSIFICATIONS:

GROUP 1: Flagperson

GROUP 2: General Laborer, Wellpoint Installation; Form
 Stripper; Strike Off worker

GROUP 3: Sheeting Formsetting; Patch Finisher; Bottom Man;
 Joint Sawyer; Gunnite Man; Manhole Builder; Welder;
 Torchman; Blaster; Caulker Bracer; Bull Float; Mucker and
 Car Pusher; Raker and Luteman; Hydraulic jacking of
 shields, Shield Drivers; Mining Machine; Lock Tenders;
 Mucking Machine Operators; Motor Men and Gauge Tenders;
 Power Tool Operators

GROUP 4: Pipelayer, Miner, and Laser Operator

 LAB00464-002 06/01/2020

DANE AND DOUGLAS COUNTIES

	Rates	Fringes
LABORER		
Group 1.....	\$ 29.23	17.88
Group 2.....	\$ 31.43	17.88
Group 3.....	\$ 31.63	17.88
Group 4.....	\$ 32.38	17.88

FOR ALL TUNNEL WORK UNDER COMPRESSED AIR: 0 - 15 lbs add

\$1.00, 15- 30 lbs add \$2.00, over 30 lbs add \$3.00

LABORERS CLASSIFICATIONS:

GROUP 1: Flagperson

GROUP 2: General Laborer; Wellpoint Installation; Concrete Worker; Form Stripper; Strike Off worker

GROUP 3: Sheeting Formsetting; Patch Finisher; Bottom Man; Joint Sawyer; Gunnite Man; Manhole Builder; Welder; Torchman; Blaster; Caulker Bracer; Bull Float; Mucker and Car Pusher; Raker and Luteman; Hydraulic jacking of shields, Shield Drivers; Mining Machine; Lock Tenders; Mucking Machine Operators; Motor Men and Gauge Tenders; Power Tool Operators

GROUP 4: Pipelayer, Miner, and Laser Operator

LAB01091-010 06/01/2020

BAYFIELD, BURNETT, IRON, SAWYER, AND WASHBURN COUNTIES

	Rates	Fringes
Laborers: (SEWER & WATER)		
Group 1.....	\$ 29.02	17.88
Group 2.....	\$ 31.08	17.88
Group 3.....	\$ 31.28	17.88
Group 4.....	\$ 32.03	17.88

FOR ALL TUNNEL WORK UNDER COMPRESSED AIR:

0 - 15 lbs add \$1.00, 15-30 lbs add \$2.00, over 30 lbs add \$3.00

LABORERS CLASSIFICATIONS:

GROUP 1: Flagperson

GROUP 2: Laborers, Wellpoint Installation; Form Stripper; Strike Off worker

GROUP 3: Sheeting Formsetting; Patch Finisher; Bottom Man; Joint Sawyer; Gunnite Man; Manhole Builder; Welder; Torchman; Blaster; Caulker Bracer; Bull Float; Mucker and Car Pusher; Raker and Luteman; Hydraulic jacking of shields, Shield Drivers; Mining Machine; Lock Tenders;

Mucking Machine Operators; Motor Men and Gauge Tenders;
Power Tool Operators

GROUP 4: Pipelayer, Miner, and Laser Operator

PLAS0599-010 06/01/2017

	Rates	Fringes
CEMENT MASON/CONCRETE FINISHER		
Area 1.....	\$ 39.46	17.17
Area 2 (BAC).....	\$ 35.07	19.75
Area 3.....	\$ 35.61	19.40
Area 4.....	\$ 34.70	20.51
Area 5.....	\$ 36.27	18.73
Area 6.....	\$ 32.02	22.99

AREA DESCRIPTIONS

AREA 1: BAYFIELD, DOUGLAS, PRICE, SAWYER, AND WASHBURN
COUNTIES

AREA 2: ADAMS, ASHLAND, BARRON, BROWN, BURNETT, CALUMET,
CHIPPEWA, CLARK, COLUMBIA, DODGE, DOOR, DUNN, FLORENCE,
FOND DU LAC, FOREST, GREEN LAKE, IRON, JEFFERSON, KEWAUNEE,
LANGLADE, LINCOLN, MANITOWOC, MARATHON, MARINETTE,
MARQUETTE, MENOMINEE, OCONTO, ONEIDA, OUTAGAMIE, POLK,
PORTAGE, RUSK, ST CROIX, SAUK, SHAWANO, SHEBOYGAN, TAYLOR,
VILAS, WALWORTH, WAUPACA, WAUSHARA, WINNEBAGO, AND WOOD
COUNTIES

AREA 3: BUFFALO, CRAWFORD, EAU CLAIRE, JACKSON, JUNEAU, LA
CROSSE MONROE, PEPIN, PIERCE, RICHLAND, TREMPLEALEAU, AND
VERNON COUNTIES

AREA 4: MILWAUKEE, OZAUKEE, WASHINGTON, AND WAUKESHA COUNTIES

AREA 5: DANE, GRANT, GREEN, IOWA, LAFAYETTE, AND ROCK
COUNTIES

AREA 6: KENOSHA AND RACINE COUNTIES

TEAM0039-001 06/01/2020

	Rates	Fringes
TRUCK DRIVER		

1 & 2 Axles.....	\$ 31.07	22.94
3 or more Axles; Euclids, Dumptor & Articulated, Truck Mechanic.....	\$ 31.22	22.94

WELL DRILLER.....	\$ 16.52	3.70

WELDERS - Receive rate prescribed for craft performing operation to which welding is incidental.

=====

Note: Executive Order (EO) 13706, Establishing Paid Sick Leave for Federal Contractors applies to all contracts subject to the Davis-Bacon Act for which the contract is awarded (and any solicitation was issued) on or after January 1, 2017. If this contract is covered by the EO, the contractor must provide employees with 1 hour of paid sick leave for every 30 hours they work, up to 56 hours of paid sick leave each year. Employees must be permitted to use paid sick leave for their own illness, injury or other health-related needs, including preventive care; to assist a family member (or person who is like family to the employee) who is ill, injured, or has other health-related needs, including preventive care; or for reasons resulting from, or to assist a family member (or person who is like family to the employee) who is a victim of, domestic violence, sexual assault, or stalking. Additional information on contractor requirements and worker protections under the EO is available at www.dol.gov/whd/govcontracts.

Unlisted classifications needed for work not included within the scope of the classifications listed may be added after award only as provided in the labor standards contract clauses (29CFR 5.5 (a) (1) (ii)).

The body of each wage determination lists the classification and wage rates that have been found to be prevailing for the cited type(s) of construction in the area covered by the wage determination. The classifications are listed in alphabetical order of "identifiers" that indicate whether the particular rate is a union rate (current union negotiated rate for local), a survey rate (weighted average rate) or a union average rate (weighted union average rate).

Union Rate Identifiers

A four letter classification abbreviation identifier enclosed in dotted lines beginning with characters other than ""SU"" or ""UAVG"" denotes that the union classification and rate were prevailing for that classification in the survey. Example: PLUM0198-005 07/01/2014. PLUM is an abbreviation identifier of the union which prevailed in the survey for this classification, which in this example would be Plumbers. 0198 indicates the local union number or district council number where applicable, i.e., Plumbers Local 0198. The next number, 005 in the example, is an internal number used in processing the wage determination. 07/01/2014 is the effective date of the most current negotiated rate, which in this example is July 1, 2014.

Union prevailing wage rates are updated to reflect all rate changes in the collective bargaining agreement (CBA) governing this classification and rate.

Survey Rate Identifiers

Classifications listed under the ""SU"" identifier indicate that no one rate prevailed for this classification in the survey and the published rate is derived by computing a weighted average rate based on all the rates reported in the survey for that classification. As this weighted average rate includes all rates reported in the survey, it may include both union and non-union rates. Example: SULA2012-007 5/13/2014. SU indicates the rates are survey rates based on a weighted average calculation of rates and are not majority rates. LA indicates the State of Louisiana. 2012 is the year of survey on which these classifications and rates are based. The next number, 007 in the example, is an internal number used in producing the wage determination. 5/13/2014 indicates the survey completion date for the classifications and rates under that identifier.

Survey wage rates are not updated and remain in effect until a new survey is conducted.

Union Average Rate Identifiers

Classification(s) listed under the UAVG identifier indicate that no single majority rate prevailed for those classifications; however, 100% of the data reported for the classifications was union data. EXAMPLE: UAVG-OH-0010 08/29/2014. UAVG indicates that the rate is a weighted union average rate. OH indicates the state. The next number, 0010 in the example, is an internal number used in producing the wage determination. 08/29/2014 indicates the survey completion date for the classifications and rates under that identifier.

A UAVG rate will be updated once a year, usually in January of each year, to reflect a weighted average of the current negotiated/CBA rate of the union locals from which the rate is based.

WAGE DETERMINATION APPEALS PROCESS

1.) Has there been an initial decision in the matter? This can be:

- * an existing published wage determination
- * a survey underlying a wage determination
- * a Wage and Hour Division letter setting forth a position on a wage determination matter
- * a conformance (additional classification and rate) ruling

On survey related matters, initial contact, including requests for summaries of surveys, should be with the Wage and Hour Regional Office for the area in which the survey was conducted because those Regional Offices have responsibility for the Davis-Bacon survey program. If the response from this initial contact is not satisfactory, then the process described in 2.) and 3.) should be followed.

With regard to any other matter not yet ripe for the formal process described here, initial contact should be with the Branch of Construction Wage Determinations. Write to:

Branch of Construction Wage Determinations
Wage and Hour Division
U.S. Department of Labor
200 Constitution Avenue, N.W.
Washington, DC 20210

2.) If the answer to the question in 1.) is yes, then an interested party (those affected by the action) can request review and reconsideration from the Wage and Hour Administrator (See 29 CFR Part 1.8 and 29 CFR Part 7). Write to:

Wage and Hour Administrator
U.S. Department of Labor
200 Constitution Avenue, N.W.
Washington, DC 20210

The request should be accompanied by a full statement of the

interested party's position and by any information (wage payment data, project description, area practice material, etc.) that the requestor considers relevant to the issue.

3.) If the decision of the Administrator is not favorable, an interested party may appeal directly to the Administrative Review Board (formerly the Wage Appeals Board). Write to:

Administrative Review Board
U.S. Department of Labor
200 Constitution Avenue, N.W.
Washington, DC 20210

4.) All decisions by the Administrative Review Board are final.

=====

END OF GENERAL DECISION

"

"General Decision Number: WI20210015 01/01/2021

Superseded General Decision Number: WI20200015

State: Wisconsin

Construction Type: Heavy

Counties: Wisconsin Statewide.

HEAVY CONSTRUCTION PROJECTS (Excluding Tunnel, Sewer, and Water Lines).

Note: Under Executive Order (EO) 13658, an hourly minimum wage of \$10.95 for calendar year 2021 applies to all contracts subject to the Davis-Bacon Act for which the contract is awarded (and any solicitation was issued) on or after January 1, 2015. If this contract is covered by the EO, the contractor must pay all workers in any classification listed on this wage determination at least \$10.95 per hour (or the applicable wage rate listed on this wage determination, if it is higher) for all hours spent performing on the contract in calendar year 2021. If this contract is covered by the EO and a classification considered necessary for performance of work on the contract does not appear on this wage determination, the contractor must pay workers in that classification at least the wage rate determined through the conformance process set forth in 29 CFR 5.5(a)(1)(ii) (or the EO minimum wage rate, if it is higher than the conformed wage rate). The EO minimum wage rate will be adjusted annually. Please note that this EO applies to the above-mentioned types of contracts entered into by the federal government that are subject to the Davis-Bacon Act itself, but it does not apply to contracts subject only to the Davis-Bacon Related Acts, including those set forth at 29 CFR 5.1(a)(2)-(60). Additional information on contractor requirements and worker protections under the EO is available at www.dol.gov/whd/govcontracts.

Modification Number	Publication Date
0	01/01/2021

BOIL0107-001 01/01/2017

	Rates	Fringes
BOILERMAKER		
Boilermaker.....	\$ 35.65	29.89

Small Boiler Repair (under 25,000 lbs/hr).....	\$ 26.91	16.00
---	----------	-------

BRWI0001-002 06/03/2019

CRAWFORD, JACKSON, JUNEAU, LA CROSSE, MONROE, TREMPPEALEAU, AND
VERNON COUNTIES

	Rates	Fringes
BRICKLAYER.....	\$ 33.80	24.28

* BRWI0002-002 06/01/2020

ASHLAND, BAYFIELD, DOUGLAS, AND IRON COUNTIES

	Rates	Fringes
BRICKLAYER.....	\$ 42.77	23.47

BRWI0002-005 06/01/2019

ADAMS, ASHLAND, BARRON, BROWN, BURNETT, CALUMET, CHIPPEWA,
CLARK, COLUMBIA, DODGE, DOOR, DUNN, FLORENCE, FOND DU LAC,
FOREST, GREEN LAKE, IRON, JEFFERSON, KEWAUNEE, LANGLADE,
LINCOLN, MANITOWOC, MARATHON, MARINETTE, MARQUETTE, MENOMINEE,
OCONTO, ONEIDA, OUTAGAMIE, POLK, PORTAGE, RUSK, ST CROIX, SAUK,
SHAWANO, SHEBOYGAN, TAYLOR, VILAS, WALWORTH, WAUPACA, WAUSHARA,
WINNEBAGO, AND WOOD COUNTIES

	Rates	Fringes
CEMENT MASON/CONCRETE FINISHER...	\$ 35.51	23.37

* BRWI0003-002 06/01/2020

BROWN, DOOR, FLORENCE, KEWAUNEE, MARINETTE, AND OCONTO COUNTIES

	Rates	Fringes
BRICKLAYER.....	\$ 35.68	24.40

BRWI0004-002 06/01/2019

KENOSHA, RACINE, AND WALWORTH COUNTIES

	Rates	Fringes
--	-------	---------

BRICKLAYER.....	\$ 38.43	25.10
-----------------	----------	-------

BRWI0006-002 06/01/2019

ADAMS, CLARK, FOREST, LANGLADE, LINCOLN, MARATHON, MENOMINEE,
ONEIDA, PORTAGE, PRICE, TAYLOR, VILAS AND WOOD COUNTIES

	Rates	Fringes
BRICKLAYER.....	\$ 35.06	23.02

BRWI0007-002 06/03/2019

GREEN, LAFAYETTE, AND ROCK COUNTIES

	Rates	Fringes
BRICKLAYER.....	\$ 35.57	24.22

BRWI0008-002 06/01/2019

MILWAUKEE, OZAUKEE, WASHINGTON, AND WAUKESHA COUNTIES

	Rates	Fringes
BRICKLAYER.....	\$ 38.93	24.22

* BRWI0009-001 06/01/2020

GREEN LAKE, MARQUETTE, OUTAGAMIE, SHAWANO, WAUPACA, WASHARA,
AND WINNEBAGO COUNTIES

	Rates	Fringes
BRICKLAYER.....	\$ 35.68	24.40

* BRWI0011-002 06/01/2020

CALUMET, FOND DU LAC, MANITOWOC, AND SHEBOYGAN COUNTIES

	Rates	Fringes
BRICKLAYER.....	\$ 35.68	24.40

BRWI0013-002 06/03/2019

DANE, GRANT, IOWA, AND RICHLAND COUNTIES

	Rates	Fringes
BRICKLAYER.....	\$ 35.56	24.23

* BRWI0019-002 06/01/2020		

BARRON, BUFFALO, BURNETT, CHIPPEWA, DUNN, EAU CLAIRE, PEPIN,
PIERCE, POLK, RUSK, ST. CROIX, SAWYER AND WASHBURN COUNTIES

	Rates	Fringes
BRICKLAYER.....	\$ 34.86	25.22

* BRWI0021-002 06/01/2020		

DODGE AND JEFFERSON COUNTIES

	Rates	Fringes
BRICKLAYER.....	\$ 36.80	24.97

BRWI0034-002 06/03/2019		

COLUMBIA AND SAUK COUNTIES

	Rates	Fringes
BRICKLAYER.....	\$ 35.56	24.23

CARP0087-001 05/01/2016		

BURNETT (W. of Hwy 48), PIERCE (W. of Hwy 29), POLK (W. of Hwys
35, 48 & 65), AND ST. CROIX (W. of Hwy 65) COUNTIES

	Rates	Fringes
Carpenter & Piledrivermen.....	\$ 36.85	18.39

CARP0252-002 06/01/2016		

ADAMS, BARRON, BAYFIELD (Eastern 2/3), BROWN, BUFFALO,
BURNETT (E. of Hwy 48), CALUMET, CHIPPEWA, CLARK, COLUMBIA,
CRAWFORD, DANE, DODGE, DOOR, DUNN, EAU CLAIRE, FLORENCE (except
area bordering Michigan State Line), FOND DU LAC, FOREST,
GRANT, GREEN, GREEN LAKE, IOWA, IRON, JACKSON, JEFFERSON,
JUNEAU, KEWAUNEE, LA CROSSE, LAFAYETTE, LANGLADE, LINCOLN,
MANITOWOC, MARATHON, MARINETTE (except N.E. corner), MARQUETTE,
MENOMINEE, MONROE, OCONTO, ONEIDA, OUTAGAMIE, PEPIN, PIERCE (E.

of Hwys 29 & 65), POLK (E. of Hwys 35, 48 & 65), PORTAGE,
PRICE, RICHLAND, ROCK, RUSK, SAUK, SAWYER, SHAWANO, SHEBOYGAN,
ST CROIX (E. of Hwy 65), TAYLOR, TREMPLEAU, VERNON, VILAS,
WALWORTH, WASHBURN, WAUPACA, WAUSHARA, WINNEBAGO, AND WOOD
COUNTIES

	Rates	Fringes
CARPENTER		
CARPENTER.....	\$ 33.56	18.00
MILLWRIGHT.....	\$ 35.08	18.35
PILEDRIIVER.....	\$ 34.12	18.00

CARP0252-010 06/01/2016

ASHLAND COUNTY

	Rates	Fringes
Carpenters		
Carpenter.....	\$ 33.56	18.00
Millwright.....	\$ 35.08	18.35
Pile Driver.....	\$ 34.12	18.00

CARP0264-003 06/01/2016

KENOSHA, MILWAUKEE, OZAUKEE, RACINE, WAUKESHA, AND WASHINGTON
COUNTIES

	Rates	Fringes
CARPENTER.....	\$ 35.78	22.11

CARP0361-004 05/01/2018

BAYFIELD (West of Hwy 63) AND DOUGLAS COUNTIES

	Rates	Fringes
CARPENTER.....	\$ 36.15	20.43

CARP2337-001 06/01/2016

ZONE A: MILWAUKEE, OZAUKEE, WAUKESHA AND WASHINGTON

ZONE B: KENOSHA & RACINE

	Rates	Fringes
PILEDRIVERMAN		
Zone A.....	\$ 31.03	22.69
Zone B.....	\$ 31.03	22.69

 CARP2337-003 06/01/2019

	Rates	Fringes
MILLWRIGHT		
Zone A.....	\$ 33.58	21.53
Zone B.....	\$ 33.58	21.53

ZONE DEFINITIONS

ZONE A: MILWAUKEE, OZAUKEE, WAUKESHA AND WASHINGTON COUNTIES

ZONE B: KENOSHA & RACINE COUNTIES

 ELEC0014-002 06/14/2020

ASHLAND, BARRON, BAYFIELD, BUFFALO, BURNETT, CHIPPEWA, CLARK
 (except Maryville, Colby, Unity, Sherman, Fremont, Lynn &
 Sherwood), CRAWFORD, DUNN, EAU CLAIRE, GRANT, IRON, JACKSON, LA
 CROSSE, MONROE, PEPIN, PIERCE, POLK, PRICE, RICHLAND, RUSK, ST
 CROIX, SAWYER, TAYLOR, TREMPLEAU, VERNON, AND WASHBURN
 COUNTIES

	Rates	Fringes
Electricians:.....	\$ 35.98	20.98

 ELEC0014-007 07/05/2020

REMAINING COUNTIES

	Rates	Fringes
Teledata System Installer		
Installer/Technician.....	\$ 27.75	15.14

Low voltage construction, installation, maintenance and
 removal of teledata facilities (voice, data, and video)
 including outside plant, telephone and data inside wire,
 interconnect, terminal equipment, central offices, PABX,
 fiber optic cable and equipment, micro waves, V-SAT,
 bypass, CATV, WAN (wide area networks), LAN (local area

networks), and ISDN (integrated systems digital network).

ELEC0127-002 06/01/2020

KENOSHA COUNTY

	Rates	Fringes
Electricians:.....	\$ 41.62	30%+12.70

ELEC0158-002 06/01/2020

BROWN, DOOR, KEWAUNEE, MANITOWOC (except Schleswig),
MARINETTE(Wausaukee and area South thereof), OCONTO, MENOMINEE
(East of a line 6 miles West of the West boundary of Oconto
County), SHAWANO (Except Area North of Townships of Aniwa and
Hutchins) COUNTIES

	Rates	Fringes
ELECTRICIAN.....	\$ 34.77	29.75%+10.26

ELEC0159-003 08/02/2020

COLUMBIA, DANE, DODGE (Area West of Hwy 26, except Chester and
Emmet Townships), GREEN, LAKE (except Townships of Berlin,
Seneca, and St. Marie), IOWA, MARQUETTE (except Townships of
Neshkoka, Crystal Lake, Newton, and Springfield), and SAUK
COUNTIES

	Rates	Fringes
ELECTRICIAN.....	\$ 41.86	22.67

ELEC0219-004 06/01/2019

FLORENCE COUNTY (Townships of Aurora, Commonwealth, Fern,
Florence and Homestead) AND MARINETTE COUNTY (Township of
Niagara)

	Rates	Fringes
Electricians:		
Electrical contracts over \$180,000.....	\$ 33.94	21.80
Electrical contracts under		

\$180,000.....	\$ 31.75	21.73
----------------	----------	-------

ELEC0242-005 05/31/2020

DOUGLAS COUNTY

	Rates	Fringes
Electricians:.....	\$ 39.77	28.11

ELEC0388-002 06/01/2020

ADAMS, CLARK (Colby, Freemont, Lynn, Mayville, Sherman, Sherwood, Unity), FOREST, JUNEAU, LANGLADE, LINCOLN, MARATHON, MARINETTE (Beecher, Dunbar, Goodman & Pembine), MENOMINEE (Area West of a line 6 miles West of the West boundary of Oconto County), ONEIDA, PORTAGE, SHAWANO (Aniwa and Hutchins), VILAS AND WOOD COUNTIES

	Rates	Fringes
Electricians:.....	\$ 34.85	26%+11.20

ELEC0430-002 06/01/2020

RACINE COUNTY (Except Burlington Township)

	Rates	Fringes
Electricians:.....	\$ 41.86	22.66

ELEC0494-005 06/01/2020

MILWAUKEE, OZAUCKEE, WASHINGTON, AND WAUKESHA COUNTIES

	Rates	Fringes
Electricians:.....	\$ 42.84	25.54

ELEC0494-006 06/01/2020

CALUMET (Township of New Holstein), DODGE (East of Hwy 26 including Chester Township), FOND DU LAC, MANITOWOC (Schleswig), and SHEBOYGAN COUNTIES

	Rates	Fringes
Electricians:.....	\$ 36.32	22.51

ELEC0494-013 06/07/2020

DODGE (East of Hwy 26 including Chester Twp, excluding Emmet Twp), FOND DU LAC (Except Waupun), MILWAUKEE, OZAUCREE, MANITOWOC (Schleswig), WASHINGTON, AND WAUKESHA COUNTIES

	Rates	Fringes
Sound & Communications		
Installer.....	\$ 21.46	18.52
Technician.....	\$ 31.34	20.00

Installation, testing, maintenance, operation and servicing of all sound, intercom, telephone interconnect, closed circuit TV systems, radio systems, background music systems, language laboratories, electronic carillon, antenna distribution systems, clock and program systems and low-voltage systems such as visual nurse call, audio/visual nurse call systems, doctors entrance register systems. Includes all wire and cable carrying audio, visual, data, light and radio frequency signals. Includes the installation of conduit, wiremold, or raceways in existing structures that have been occupied for six months or more where required for the protection of the wire or cable, but does not mean a complete conduit or raceway system. work covered does not include the installation of conduit, wiremold or any raceways in any new construction, or the installation of power supply outlets by means of which external electric power is supplied to any of the foregoing equipment or products

* ELEC0577-003 06/01/2020

CALUMET (except Township of New Holstein), GREEN LAKE (N. part including Townships of Berlin, St Marie, and Seneca), MARQUETTE (N. part including Townships of Crystal Lake, Neshkoro, Newton, and Springfield), OUTAGAMIE, WAUPACA, WAUSHARA, AND WINNEBAGO COUNTIES

	Rates	Fringes
Electricians:.....	\$ 34.23	29.50%+10.00

ELEC0890-003 06/01/2020

DODGE (Emmet Township only), GREEN, JEFFERSON, LAFAYETTE,

RACINE (Burlington Township), ROCK AND WALWORTH COUNTIES

	Rates	Fringes
Electricians:.....	\$ 37.41	25.95%+11.11

ELEC0953-001 06/02/2019

	Rates	Fringes
Line Construction:		
(1) Lineman.....	\$ 47.53	21.43
(2) Heavy Equipment Operator.....	\$ 42.78	19.80
(3) Equipment Operator.....	\$ 38.02	18.40
(4) Heavy Groundman Driver..	\$ 33.27	16.88
(5) Light Groundman Driver..	\$ 30.89	16.11
(6) Groundsman.....	\$ 26.14	14.60

ENGI0139-001 06/01/2020

KENOSHA, MILWAUKEE, OZAUKEE, RACINE, WASHINGTON, AND WAUKESHA
COUNTIES

	Rates	Fringes
Power Equipment Operator		
Group 1.....	\$ 47.66	23.15
Group 2.....	\$ 47.16	23.15
Group 3.....	\$ 46.66	23.15
Group 4.....	\$ 45.97	23.15
Group 5.....	\$ 42.39	23.15
Group 6.....	\$ 37.24	23.15

HAZARDOUS WASTE PREMIUMS:

EPA Level ""A"" Protection: \$3.00 per hour

EPA Level ""B"" Protection: \$2.00 per hour

EPA Level ""C"" Protection: \$1.00 per hour

POWER EQUIPMENT OPERATORS CLASSIFICATIONS

GROUP 1: Cranes, Tower Cranes, Pedestal Tower Cranes and
Derricks with or w/o attachments with a lifting capacity of
over 100 tons; or Cranes, Tower Cranes, Pedestal Tower
Cranes and Derricks with boom, leads, and/or jib lengths
measuring 176 feet or longer; Self-Erecting Tower Cranes
over 4000 lbs lifting capacity; All Cranes with Boom
Dollies; Boring Machines (directional); Master Mechanic.

\$0.50 additional per hour per 100 tons or 100 ft of boom over 200 ft or lifting capacity of crane over 200 tons to a maximum of 300 tons or 300 ft. Thereafter an increase of \$0.01 per ft or ton, whichever is greater.

GROUP 2: Cranes, Tower Cranes, Pedestal Tower Cranes and Derricks with or without attachments with a lifting capacity of 100 tons or less; or Cranes, Tower Cranes Portable Tower Cranes, Pedestal Tower Cranes and Derricks with boom, leads and/or jib lengths measuring 175 feet or less; Backhoes (excavators) 130,000 lbs and over; Caisson Rigs; Pile Drivers; Boring Machines (vertical or horizontal), Versi-Lift, Tri-Lift, Gantry 20,000 lbs & over.

GROUP 3: Backhoe (excavator) under 130,000 lbs; Self-erecting Tower Crane 4000 lbs & under lifting capacity; Traveling Crane (bridge type); Skid Rigs; Dredge Operator; Mechanic; Concrete Paver (over 27E); Concrete Spreader and Distributor; Forklift/ Telehandler (machinery- moving / steel erection); Hydro Blaster, 10,000 psi and over

GROUP 4: Material Hoists; Stack Hoists; Hydraulic Backhoe (tractor or truck mounted); Hydraulic Crane, 5 tons or under (tractor or truck mounted); Hoist (tuggers 5 tons & over); Hydro-Excavators/Daylighters; Concrete Pumps Rotec type Conveyors; Tractor/Bulldozer/End Loader (over 40 hp); Motor Patrol; Scraper Operator; Sideboom; Straddle Carrier; Welder; Bituminous Plant and Paver Operator; Roller over 5 tons; Rail Leveling Machine (Railroad); Tie Placer; Tie Extractor; Tie Tamper; Stone Leveler; Rotary Drill Operator and Blaster; Percussion Drill Operator; Air Track Drill and/or Hammers; Gantrys (under 20,000 lbs); Tencher (wheel type or chain type having 8 inch or larger bucket); Milling Machine; Off-Road Material Haulers.

GROUP 5: Backfiller; Concrete Auto Breaker (large); Concrete Finishing Machines (road type); Rubber Tired Roller; Concrete Batch Hopper; Concrete Conveyor Systems; Grout Pumps; Concrete Mixers (14S or over); Screw Type Pumps and Gypsum Pumps; Tractor, Bulldozer, End Loader (under 40 hp); Trencher (chain type, bucket under 8 inch); Industrial Locomotives; Rollers under 5 tons; Stump Grinder/Chipper (Large); Timber Equipment; Firemen (pile drivers and derricks); Personnel Hoist, Telehandler over 8000 lbs; Robotic Tool Carrier with or without attachments

GROUP 6: Tampers - Compactors (riding type); Assistant Engineer; A-Frames and Winch Trucks; Concrete Auto Breaker; Hydrohammers (small); Brooms and Sweepers; Hoist (tuggers under 5 tons); Boats (Tug, Safety, Work Barges, Launch);

Shouldering Machine Operator; Prestress Machines; Screed Operator; Stone Crushers and Screening Plants; Screed Operators (milling machine), Farm or Industrial Tractor Mounted Equipment; Post Hole Digger; Fireman (asphalt plants); Air Compressors over 400 CFM; Generators, over 150 KW; Augers (vertical and horizontal); Air, Electric, Hydraulic Jacks (slipform); Skid Steer Loaders (with or without attachments); Boiler Operators (temporary heat); Refrigeration Plant/Freeze Machines; Power Pack Vibratory/Ultra Sound Drivers and Extractors; Welding Machines; Heaters (mechanical); Pumps; Winches (small electric); Oiler and Greaser; Rotary Drill Tender; Conveyor; Forklifts/Telehandler 8000 lbs & under; Elevators: Automatic Hoists; Pumps (well points); Combination Small Equipment Operators

 ENGI0139-003 06/01/2020

REMAINING COUNTIES

	Rates	Fringes
Power Equipment Operator		
Group 1.....	\$ 42.92	23.15
Group 2.....	\$ 41.67	23.15
Group 3.....	\$ 39.97	23.15
Group 4.....	\$ 39.44	23.15
Group 5.....	\$ 37.37	23.15
Group 6.....	\$ 35.84	23.15

HAZARDOUS WASTE PREMIUMS:
 EPA Level "A" Protection: \$3.00 per hour
 EPA Level "B" Protection: \$2.00 per hour
 EPA Level "C" Protection: \$1.00 per hour

POWER EQUIPMENT OPERATORS CLASSIFICATIONS

- GROUP 1: Cranes, Tower Cranes and Derricks with or without attachments with a lifting capacity of over 100 tons; Cranes, Tower Cranes, and Derricks with boom, leads and/or jib lengths 176 ft or longer.
- GROUP 2: Backhoes (Excavators) weighing 130,00 lbs and over; Cranes, Tower Cranes and Derricks with or without attachments with a lifting capacity of 100 tons or less; Cranes, Tower Cranes, and Derricks with boom, leads, and/or jib lengths 175 ft or less; Caisson Rigs; Pile Driver
- GROUP 3: Backhoes (Excavators) weighing under 130,000 lbs;

Travelling Crane (bridge type); Milling Machine; Concrete Paver over 27 E; Concrete Spreader and Distributor; Concrete Laser Screed; Concrete Grinder and Planing Machine; Slipform Curb and Gutter Machine; Boring Machine (Directional); Dredge Operator; Skid Rigs; over 46 meter Concrete Pump.

GROUP 4: Hydraulic Backhoe (tractor or truck mounted); Hydraulic Crane, 10 tons or less; Tractor, Bulldozer, or End Loader (over 40 hp); Motor Patrol; Scraper Operator; Bituminous Plant and Paver Operator; Screed-Milling Machine; Roller over 5 tons; Concrete pumps 46 meter and under; Grout Pumps; Rotec type machine; Hydro Blaster, 10,000 psi and over; Rotary Drill Operator; Percussion Drilling Machine; Air Track Drill with or without integral hammer; Blaster; Boring Machine (vertical or horizontal); Side Boom; Trencher, wheel type or chain type having 8 inch or larger bucket; Rail Leveling Machine (Railroad); Tie Placer; Tie Extractor; Tie Tamper; Stone Leveler; Straddle Carrier; Material Hoists; Stack Hoist; Man Hoists; Mechanic and Welder; Off Road Material Haulers.

GROUP 5: Tractor, Bulldozer, or Endloader (under 40 hp); Tampers -Compactors, riding type; Stump Chipper, large; Roller, Rubber Tire; Backfiller; Trencher, chain type (bucket under 8 inch); Concrete Auto Breaker, large; Concrete Finishing Machine (road type); Concrete Batch Hopper; Concrete Conveyor Systems; Concrete Mixers, 14S or over; Pumps, Screw Type and Gypsum); Hydrohammers, small; Brooms and Sweepers; Lift Slab Machine; Roller under 5 tons; Industrial Locomotives; Fireman (Pile Drivers and Derricks); Pumps (well points); Hoists, automatic; A-Frames and Winch Trucks; Hoists (tuggers); Boats (Tug, Safety, Work Barges and Launches); Assistant Engineer

GROUP 6: Shouldering Machine Operator; Farm or Industrial Tractor mounted equipment; Post Hole Digger; Auger (vertical and horizontal); Skid Steer Loader with or without attachments; Robotic Tool Carrier with or without attachments; Power Pack Vibratory/Ultra Sound Driver and Extractor; Fireman (Asphalt Plants); Screed Operator; Stone Crushers and Screening Plants; Air, Electric, Hydraulic Jacks (Slip Form); Prestress Machines; Air Compressor, 400 CFM or over; Refrigeration Plant/Freeze Machine; Boiler Operators (temporary heat); Forklifts; Welding Machines; Generators; Pumps over 3"; Heaters, Mechanical; Combination small equipment operator; Winches, small electric; Oiler; Greaser; Rotary Drill Tender; Conveyor; Elevator Operator

IRON0008-002 06/01/2020

BROWN, CALUMET, DOOR, FOND DU LAC, KEWAUNEE, MANITOWOC,
MARINETTE, OCONTO, OUTAGAMI, SHAWANO, SHEBOYGAN, AND WINNEBAGO
COUNTIES:

	Rates	Fringes
IRONWORKER.....	\$ 37.31	27.62

Paid Holidays: New Year's Day, Memorial Day, July 4th, Labor
Day, Thanksgiving Day & Christmas Day.

IRON0008-003 06/01/2020

KENOSHA, MILWAUKEE, OZAUCKEE, RACINE, WALWORTH (N.E. 2/3),
WASHINGTON, AND WAUKESHA COUNTIES

	Rates	Fringes
IRONWORKER.....	\$ 39.11	27.87

Paid Holidays: New Year's Day, Memorial Day, July 4th, Labor
Day, Thanksgiving Day & Christmas Day.

IRON0383-001 06/01/2020

ADAMS, COLUMBIA, CRAWFORD, DANE, DODGE, FLORENCE, FOREST,
GRANT, GREENE, (Excluding S.E. tip), GREEN LAKE, IOWA,
JEFFERSON, JUNEAU, LA CROSSE, LAFAYETTE, LANGLADE, MARATHON,
MARQUETTE, MENOMINEE, MONROE, PORTAGE, RICHLAND, ROCK (Northern
area, vicinity of Edgerton and Milton), SAUK, VERNON, WAUPACA,
WAUSHARA, AND WOOD COUNTIES

	Rates	Fringes
IRONWORKER.....	\$ 37.10	27.06

IRON0512-008 06/03/2019

BARRON, BUFFALO, CHIPPEWA, CLARK, DUNN, EAU CLAIRE, JACKSON,
PEPIN, PIERCE, POLK, RUSK, ST CROIX, TAYLOR, AND TREMPLEAU
COUNTIES

	Rates	Fringes
IRONWORKER.....	\$ 37.60	29.40

IRON0512-021 06/03/2019		

ASHLAND, BAYFIELD, BURNETT, DOUGLAS, IRON, LINCOLN, ONEIDA,
PRICE, SAWYER, VILAS AND WASHBURN COUNTIES

	Rates	Fringes
IRONWORKER.....	\$ 33.19	29.40

LAB00113-002 06/01/2020		

MILWAUKEE AND WAUKESHA COUNTIES

	Rates	Fringes
LABORER		
Group 1.....	\$ 30.05	22.26
Group 2.....	\$ 30.20	22.26
Group 3.....	\$ 30.40	22.26
Group 4.....	\$ 30.55	22.26
Group 5.....	\$ 30.70	22.26
Group 6.....	\$ 26.54	22.26

LABORERS CLASSIFICATIONS

GROUP 1: General Laborer; Tree Trimmer; Conduit Layer;
Demolition and Wrecking Laborer; Guard Rail, Fence, and
Bridge Builder; Landscaper; Multiplate Culvert Assembler;
Stone Handler; Bituminous Worker (Shoveler, Loader, and
Utility Man); Batch Truck Dumper or Cement Handler;
Bituminous Worker (Dumper, Ironer, Smoother, and Tamper);
Concrete Handler

GROUP 2: Air Tool Operator; Joint Sawyer and Filler
(Pavement); Vibrator or Tamper Operator (Mechanical Hand
Operated); Chain Saw Operator; Demolition Burning Torch
Laborer

GROUP 3: Bituminous Worker (Raker and Luteman); Formsetter
(Curb, Sidewalk, and Pavement); Strike Off Man

GROUP 4: Line and Grade Specialist

GROUP 5: Blaster and Powderman

GROUP 6: Flagperson; traffic control person

LAB00113-003 06/01/2020

OZAUKEE AND WASHINGTON COUNTIES

	Rates	Fringes
LABORER		
Group 1.....	\$ 29.30	22.26
Group 2.....	\$ 29.40	22.26
Group 3.....	\$ 29.45	22.26
Group 4.....	\$ 29.65	22.26
Group 5.....	\$ 29.50	22.26
Group 6.....	\$ 26.39	22.26

LABORERS CLASSIFICATIONS

GROUP 1: General Laborer; Tree Trimmer; Conduit Layer; Demolition and Wrecking Laborer; Guard Rail, Fence, and Bridge Builder; Landscaper; Multiplate Culvert Assembler; Stone Handler; Bituminous Worker (Shoveler, Loader, and Utility Man); Batch Truck Dumper or Cement Handler; Bituminous Worker (Dumper, Ironer, Smoother, and Tamper); Concrete Handler

GROUP 2: Air Tool Operator; Joint Sawyer and Filler (Pavement); Vibrator or Tamper Operator (Mechanical Hand Operated);

GROUP 3: Bituminous Worker (Raker and Luteman); Formsetter (Curb, Sidewalk, and Pavement); Strike Off Man

GROUP 4: Line and Grade Specialist

GROUP 5: Blaster; powderman

GROUP 6: Flagperson and Traffic Control Person

LAB00113-011 06/01/2020

KENOSHA AND RACINE COUNTIES

	Rates	Fringes
LABORER		
Group 1.....	\$ 29.11	22.26
Group 2.....	\$ 29.26	22.26

Group 3.....	\$ 29.46	22.26
Group 4.....	\$ 29.43	22.26
Group 5.....	\$ 29.76	22.26
Group 6.....	\$ 26.25	22.26

LABORERS CLASSIFICATIONS:

GROUP 1: General laborer; Tree Trimmer; Conduit Layer; Demolition and Wrecking Laborer; Guard Rail, Fence, and Bridge Builder; Landscaper; Multiplate Culvert Assembler; Stone Handler; Bituminous Worker (Shoveler, Loader, and Utility Man); Batch Truck Dumper or Cement Handler; Bituminous worker (Dumper, Ironer, Smoother, and Tamper); Concrete Handler

GROUP 2: Air Tool Operator; Joint Sawyer and Filler (Pavement); Vibrator or Tamper Operator (Mechanical Hand Operated); Chain Saw Operator; Demolition Burning Torch Laborer

GROUP 3: Bituminous Worker (Raker and Luteman); Formsetter (Curb, Sidewalk, and Pavement); Strike Off Man

GROUP 4: Line and Grade Specialist

GROUP 5: Blaster and Powderman

GROUP 6: Flagman; traffic control person

LAB00140-002 06/01/2020

ADAMS, ASHLAND, BARRON, BAYFIELD, BROWN, BUFFALO, BURNETT, CALUMET, CHIPPEWA, CLARK, COLUMBIA, CRAWFORD, DODGE, DOOR, DOUGLAS, DUNN, EAU CLAIRE, FLORENCE, FOND DU LAC, FOREST, GRANT, GREEN, GREEN LAKE, IRON, JACKSON, JUNEAU, IOWA, JEFFERSON, KEWAUNEE, LA CROSSE, LAFAYETTE, LANGLADE, LINCOLN, MANITOWOC, MARATHON, MARINETTE, MARQUETTE, MENOMINEE, MONROE, OCONTO, ONEIDA, OUTAGAMIE, PEPIN, PIERCE, POLK, PORTAGE, PRICE, RICHLAND, ROCK, RUSK, SAUK, SAWYER, SHAWANO, SHEBOYGAN, ST. CROIX, TAYLOR, TREMPLEAU, VERNON, VILLAS, WALWORTH, WASHBURN, WAUPACA, WAUSHARA, WINNEBAGO, AND WOOD COUNTIES

	Rates	Fringes
LABORER		
Group 1.....	\$ 33.72	17.95
Group 2.....	\$ 33.82	17.95
Group 3.....	\$ 33.87	17.95

Group 4.....	\$ 34.07	17.95
Group 5.....	\$ 33.92	17.95
Group 6.....	\$ 30.35	17.95

LABORER CLASSIFICATIONS

GROUP 1: General Laborer; Tree Trimmer; Conduit Layer; Demolition and Wrecking Laborer; Guard Rail, Fence, and Bridge Builder; Landscaper; Multiplate Culvert Assembler; Stone Handler; Bituminous Worker (Shoveler, Loader, and Utility Man); Batch Truck Dumper or Cement Handler; Bituminous Worker (Dumper, Ironer, Smoother and Tamper); Concrete Handler

GROUP 2: Air Tool Operator; Joint Sawyer and Filler (Pavement); Vibrator or Tamper Operator (Mechanical Hand Operated); Chain Saw Operator, Demolition Burning Torch Laborer

GROUP 3: Bituminous Worker (Raker and Luteman); Formsetter (Curb, Sidewalk and Pavement); Strike Off Man

GROUP 4: Line and Grade Specialist

GROUP 5: Blaster; powderman

GROUP 6: Flagperson; Traffic Control

LAB00464-003 06/01/2020

DANE COUNTY

	Rates	Fringes
LABORER		
Group 1.....	\$ 34.00	17.95
Group 2.....	\$ 34.10	17.95
Group 3.....	\$ 34.15	17.95
Group 4.....	\$ 34.35	17.95
Group 5.....	\$ 34.20	17.95
Group 6.....	\$ 30.35	17.95

LABORERS CLASSIFICATIONS:

GROUP 1: General Laborer; Tree Trimmer; Conduit Layer; Demolition and Wrecking Laborer; Guard Rail, Fence, and Bridge Builder; Landscaper; Multiplate Culvert Assembler; Stone Handler; Bituminous Worker (Shoveler, Loader, and Utility Man); Batch Truck Dumper or Cement Handler;

Bituminious Worker (Dumper, Ironer, Smoother, and Tamper);
Concrete Handler

GROUP 2: Air Tool Operator; Joint Sawyer and Filler
(Pavement); Vibrator or Tamper Operator (Mechanical Hand
Operated); Chain Saw Operator; Demolition Burning Torch
Laborer

GROUP 3: Bituminous Worker (Raker and Luteman); Formsetter
(Curb, Sidewalk, and Pavement); Strike Off Man

GROUP 4: Line and Grade Specialist

GROUP 5: Blaster; Powderman

GROUP 6: Flagperson and Traffic Control Person

PAIN0106-008 05/01/2017

ASHLAND, BAYFIELD, BURNETT, AND DOUGLAS COUNTIES

	Rates	Fringes
Painters:		
New:		
Brush, Roller.....	\$ 30.33	17.27
Spray, Sandblast, Steel....	\$ 30.93	17.27
Repaint:		
Brush, Roller.....	\$ 28.83	17.27
Spray, Sandblast, Steel....	\$ 29.43	17.27

PAIN0108-002 06/01/2019

RACINE COUNTY

	Rates	Fringes
Painters:		
Brush, Roller.....	\$ 36.08	20.36
Spray & Sandblast.....	\$ 37.08	20.36

PAIN0259-002 05/01/2008

BARRON, CHIPPEWA, DUNN, EAU CLAIRE, PEPIN, PIERCE, POLK, RUSK,
SAWYER, ST. CROIX, AND WASHBURN COUNTIES

	Rates	Fringes
--	-------	---------

PAINTER.....	\$ 24.11	12.15
--------------	----------	-------

PAIN0259-004 05/01/2015

BUFFALO, CRAWFORD, JACKSON, LA CROSSE, MONROE, TREMPLEAU, AND
VERNON COUNTIES

	Rates	Fringes
PAINTER.....	\$ 22.03	12.45

PAIN0781-002 06/01/2019

JEFFERSON, MILWAUKEE, OZAUKEE, WASHINGTON, AND WAUKESHA COUNTIES

	Rates	Fringes
Painters:		
Bridge.....	\$ 33.30	23.86
Brush.....	\$ 32.95	23.86
Spray & Sandblast.....	\$ 33.70	23.86

PAIN0802-002 06/01/2019

COLUMBIA, DANE, DODGE, GRANT, GREEN, IOWA, LAFAYETTE, RICHLAND,
ROCK, AND SAUK COUNTIES

	Rates	Fringes
PAINTER		
Brush.....	\$ 30.93	18.44

PREMIUM PAY:
 Structural Steel, Spray, Bridges = \$1.00 additional per
 hour.

PAIN0802-003 06/01/2019

ADAMS, BROWN, CALUMET, CLARK, DOOR, FOND DU LAC, FOREST, GREEN
LAKE, IRON, JUNEAU, KEWAUNEE, LANGLADE, LINCOLN, MANITOWOC,
MARATHON, MARINETTE, MARQUETTE, MENOMINEE, OCONTO, ONEIDA,
OUTAGAMIE, PORTAGE, PRICE, SHAWANO, SHEBOYGAN, TAYLOR, VILAS,
WAUSHARA, WAUPACA, WINNEBAGO, AND WOOD COUNTIES

	Rates	Fringes
--	-------	---------

PAINTER.....	\$ 30.93	18.58
--------------	----------	-------

PAIN0934-001 06/01/2017

KENOSHA AND WALWORTH COUNTIES

	Rates	Fringes
Painters:		
Brush.....	\$ 33.74	18.95
Spray.....	\$ 34.74	18.95
Structural Steel.....	\$ 33.89	18.95

PAIN1011-002 06/02/2019

FLORENCE COUNTY

	Rates	Fringes
Painters:.....	\$ 25.76	13.33

PLAS0599-010 06/01/2017

	Rates	Fringes
CEMENT MASON/CONCRETE FINISHER		
Area 1.....	\$ 39.46	17.17
Area 2 (BAC).....	\$ 35.07	19.75
Area 3.....	\$ 35.61	19.40
Area 4.....	\$ 34.70	20.51
Area 5.....	\$ 36.27	18.73
Area 6.....	\$ 32.02	22.99

AREA DESCRIPTIONS

AREA 1: BAYFIELD, DOUGLAS, PRICE, SAWYER, AND WASHBURN COUNTIES

AREA 2: ADAMS, ASHLAND, BARRON, BROWN, BURNETT, CALUMET, CHIPPEWA, CLARK, COLUMBIA, DODGE, DOOR, DUNN, FLORENCE, FOND DU LAC, FOREST, GREEN LAKE, IRON, JEFFERSON, KEWAUNEE, LANGLADE, LINCOLN, MANITOWOC, MARATHON, MARINETTE, MARQUETTE, MENOMINEE, OCONTO, ONEIDA, OUTAGAMIE, POLK, PORTAGE, RUSK, ST CROIX, SAUK, SHAWANO, SHEBOYGAN, TAYLOR, VILAS, WALWORTH, WAUPACA, WAUSHARA, WINNEBAGO, AND WOOD COUNTIES

AREA 3: BUFFALO, CRAWFORD, EAU CLAIRE, JACKSON, JUNEAU, LA CROSSE MONROE, PEPIN, PIERCE, RICHLAND, TREMPLEAU, AND VERNON COUNTIES

AREA 4: MILWAUKEE, OZAUKEE, WASHINGTON, AND WAUKESHA COUNTIES

AREA 5: DANE, GRANT, GREEN, IOWA, LAFAYETTE, AND ROCK COUNTIES

AREA 6: KENOSHA AND RACINE COUNTIES

PLUM0011-003 05/07/2018

ASHLAND, BAYFIELD, BURNETT, DOUGLAS, IRON, SAWYER, AND WASHBURN COUNTIES

	Rates	Fringes
PLUMBER.....	\$ 40.63	20.72

PLUM0075-002 06/01/2016

MILWAUKEE, OZAUKEE, WASHINGTON, AND WAUKESHA COUNTIES

	Rates	Fringes
PLUMBER.....	\$ 40.27	21.47

PLUM0075-004 06/01/2016

DODGE (Watertown), GREEN, JEFFERSON, LAFAYETTE, AND ROCK COUNTIES

	Rates	Fringes
PLUMBER.....	\$ 40.52	21.47

PLUM0075-009 06/01/2016

COLUMBIA, DANE, IOWA, MARQUETTE, RICHLAND AND SAUK COUNTIES

	Rates	Fringes
PLUMBER.....	\$ 38.82	20.12

PLUM0111-007 05/28/2018

MARINETTE COUNTY (Niagara only)

	Rates	Fringes
PLUMBER/PIPEFITTER.....	\$ 33.33	24.48

 PLUM0118-002 06/01/2020

KENOSHA, RACINE, AND WALWORTH COUNTIES

	Rates	Fringes
Plumber and Steamfitter.....	\$ 43.95	24.35

 PLUM0400-003 06/04/2018

ADAMS,BROWN, CALUMET, DODGE (except Watertown), DOOR, FOND DU LAC, GREEN LAKE,KEWAUNEE, MANITOWOC, MARINETTE (except Niagara), MENOMINEE, OCONTO, OUTAGAMIE, SHAWANO, SHEBOYGAN, WAUPACA, WAUSHARA, AND WINNEBAGO COUNTIES

	Rates	Fringes
PLUMBER/PIPEFITTER.....	\$ 36.74	19.06

 PLUM0434-002 05/31/2020

BARON, BUFFALO, CHIPPEWA, CLARK, CRAWFORD, DUNN, EAU CLAIRE, FLORENCE, FOREST, GRANT, JACKSON, JUNEAU, LA CROSSE, LANGLADE, LINCOLN, MARATHON, MONROE, ONEIDA, PEPIN, PIERCE, POLK, PORTAGE, PRICE, RUSK, ST. CROIX, TAYLOR, TREMPPEALEAU, VERNON, VILAS, AND WOOD COUNTIES

	Rates	Fringes
PIPEFITTER.....	\$ 42.70	20.47

 * PLUM0601-003 06/01/2020

DODGE (Watertown), GREEN, JEFFERSON, LAFAYETTE, MILWAUKEE, OZAUKEE, ROCK, WASHINGTON AND WAUKESHA COUNTIES

	Rates	Fringes
PIPEFITTER.....	\$ 47.79	26.57

 * PLUM0601-009 06/01/2020

COLUMBIA, DANE, IOWA, MARQUETTE, RICHLAND AND SAUK COUNTIES

	Rates	Fringes
PIPEFITTER.....	\$ 49.53	24.82

TEAM0039-002 06/01/2020

	Rates	Fringes
TRUCK DRIVER		
1 & 2 Axle Trucks.....	\$ 31.07	22.94
3 or more axles; Euclids or Dumptor, Articulated Truck, Mechanic.....	\$ 31.22	22.94

SUWI2011-001 11/16/2011

	Rates	Fringes
WELL DRILLER.....	\$ 16.52	

WELDERS - Receive rate prescribed for craft performing operation to which welding is incidental.

=====

Note: Executive Order (EO) 13706, Establishing Paid Sick Leave for Federal Contractors applies to all contracts subject to the Davis-Bacon Act for which the contract is awarded (and any solicitation was issued) on or after January 1, 2017. If this contract is covered by the EO, the contractor must provide employees with 1 hour of paid sick leave for every 30 hours they work, up to 56 hours of paid sick leave each year. Employees must be permitted to use paid sick leave for their own illness, injury or other health-related needs, including preventive care; to assist a family member (or person who is like family to the employee) who is ill, injured, or has other health-related needs, including preventive care; or for reasons resulting from, or to assist a family member (or person who is like family to the employee) who is a victim of, domestic violence, sexual assault, or stalking. Additional information on contractor requirements and worker protections under the EO is available at www.dol.gov/whd/govcontracts.

Unlisted classifications needed for work not included within the scope of the classifications listed may be added after award only as provided in the labor standards contract clauses (29CFR 5.5 (a) (1) (ii)).

The body of each wage determination lists the classification and wage rates that have been found to be prevailing for the cited type(s) of construction in the area covered by the wage determination. The classifications are listed in alphabetical order of ""identifiers"" that indicate whether the particular rate is a union rate (current union negotiated rate for local), a survey rate (weighted average rate) or a union average rate (weighted union average rate).

Union Rate Identifiers

A four letter classification abbreviation identifier enclosed in dotted lines beginning with characters other than ""SU"" or ""UAVG"" denotes that the union classification and rate were prevailing for that classification in the survey. Example: PLUM0198-005 07/01/2014. PLUM is an abbreviation identifier of the union which prevailed in the survey for this classification, which in this example would be Plumbers. 0198 indicates the local union number or district council number where applicable, i.e., Plumbers Local 0198. The next number, 005 in the example, is an internal number used in processing the wage determination. 07/01/2014 is the effective date of the most current negotiated rate, which in this example is July 1, 2014.

Union prevailing wage rates are updated to reflect all rate changes in the collective bargaining agreement (CBA) governing this classification and rate.

Survey Rate Identifiers

Classifications listed under the ""SU"" identifier indicate that no one rate prevailed for this classification in the survey and the published rate is derived by computing a weighted average rate based on all the rates reported in the survey for that classification. As this weighted average rate includes all rates reported in the survey, it may include both union and non-union rates. Example: SULA2012-007 5/13/2014. SU indicates the rates are survey rates based on a weighted average calculation of rates and are not majority rates. LA indicates the State of Louisiana. 2012 is the year of survey on which these classifications and rates are based. The next number, 007 in the example, is an internal number used in producing the wage determination. 5/13/2014 indicates the survey completion date for the classifications and rates under that identifier.

Survey wage rates are not updated and remain in effect until a new survey is conducted.

Union Average Rate Identifiers

Classification(s) listed under the UAVG identifier indicate that no single majority rate prevailed for those classifications; however, 100% of the data reported for the classifications was union data. EXAMPLE: UAVG-OH-0010 08/29/2014. UAVG indicates that the rate is a weighted union average rate. OH indicates the state. The next number, 0010 in the example, is an internal number used in producing the wage determination. 08/29/2014 indicates the survey completion date for the classifications and rates under that identifier.

A UAVG rate will be updated once a year, usually in January of each year, to reflect a weighted average of the current negotiated/CBA rate of the union locals from which the rate is based.

WAGE DETERMINATION APPEALS PROCESS

1.) Has there been an initial decision in the matter? This can be:

- * an existing published wage determination
- * a survey underlying a wage determination
- * a Wage and Hour Division letter setting forth a position on a wage determination matter
- * a conformance (additional classification and rate) ruling

On survey related matters, initial contact, including requests for summaries of surveys, should be with the Wage and Hour Regional Office for the area in which the survey was conducted because those Regional Offices have responsibility for the Davis-Bacon survey program. If the response from this initial contact is not satisfactory, then the process described in 2.) and 3.) should be followed.

With regard to any other matter not yet ripe for the formal process described here, initial contact should be with the Branch of Construction Wage Determinations. Write to:

Branch of Construction Wage Determinations
Wage and Hour Division
U.S. Department of Labor

200 Constitution Avenue, N.W.
Washington, DC 20210

2.) If the answer to the question in 1.) is yes, then an interested party (those affected by the action) can request review and reconsideration from the Wage and Hour Administrator (See 29 CFR Part 1.8 and 29 CFR Part 7). Write to:

Wage and Hour Administrator
U.S. Department of Labor
200 Constitution Avenue, N.W.
Washington, DC 20210

The request should be accompanied by a full statement of the interested party's position and by any information (wage payment data, project description, area practice material, etc.) that the requestor considers relevant to the issue.

3.) If the decision of the Administrator is not favorable, an interested party may appeal directly to the Administrative Review Board (formerly the Wage Appeals Board). Write to:

Administrative Review Board
U.S. Department of Labor
200 Constitution Avenue, N.W.
Washington, DC 20210

4.) All decisions by the Administrative Review Board are final.

=====

END OF GENERAL DECISION

"



Wisconsin Department of Transportation

December 10, 2020

**Division of Transportation Systems
Development**

Bureau of Project Development
4822 Madison Yards Way, 4th Floor South
Madison, WI 53705

Telephone: (608) 266-1631
Facsimile (FAX): (608) 266-8459

NOTICE TO ALL CONTRACTORS:

Proposal 18: 1100-01-77, WISC 2021 084
IH 41 Zoo Freeway
Burleigh St to Good Hope Road
IH 41
Milwaukee County

Letting of January 12, 2021

This is Addendum No. 01, which provides for the following:

Special Provisions:

Revised Special Provisions	
Article No.	Description
7	Utilities

Plan Sheets:

Added Plan Sheets	
Plan Sheet	Plan Sheet Title (brief description of why sheet was added)
113A – 113D	Pavement grades (sheets were accidently omitted from the plans).

The responsibility for notifying potential subcontractors and suppliers of these changes remains with the prime contractor.

Sincerely,

Mike Coleman

Proposal Development Specialist
Proposal Management Section

ADDENDUM NO. 01

1100-01-77

December 10, 2020

Special Provisions

7. Utilities.

*Replace paragraph four under section titled **WE Energies – Gas** with the following:*

Any facilities not explicitly identified as being relocated have been deemed to be not in conflict and will remain in place as is. It is expected that contractors will work safely around any facilities left within the work-zone.

Plan Sheets

The following 8½ x 11-inch sheets are attached and made part of the plans for this proposal:

Added: 113A – 113D

END OF ADDENDUM

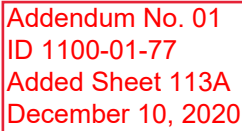

Addendum No. 01
ID 1100-01-77
Added Sheet 113B
December 10, 2020

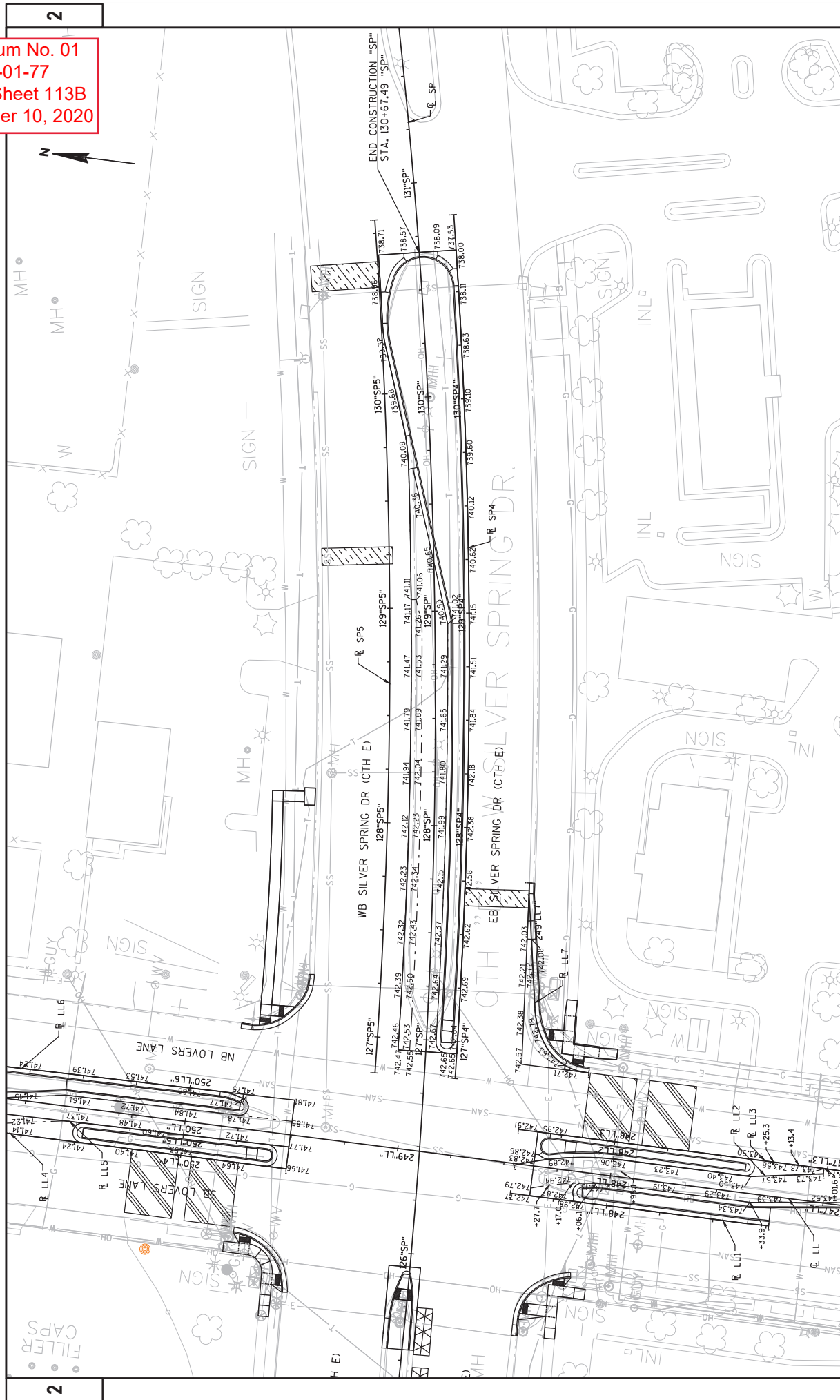

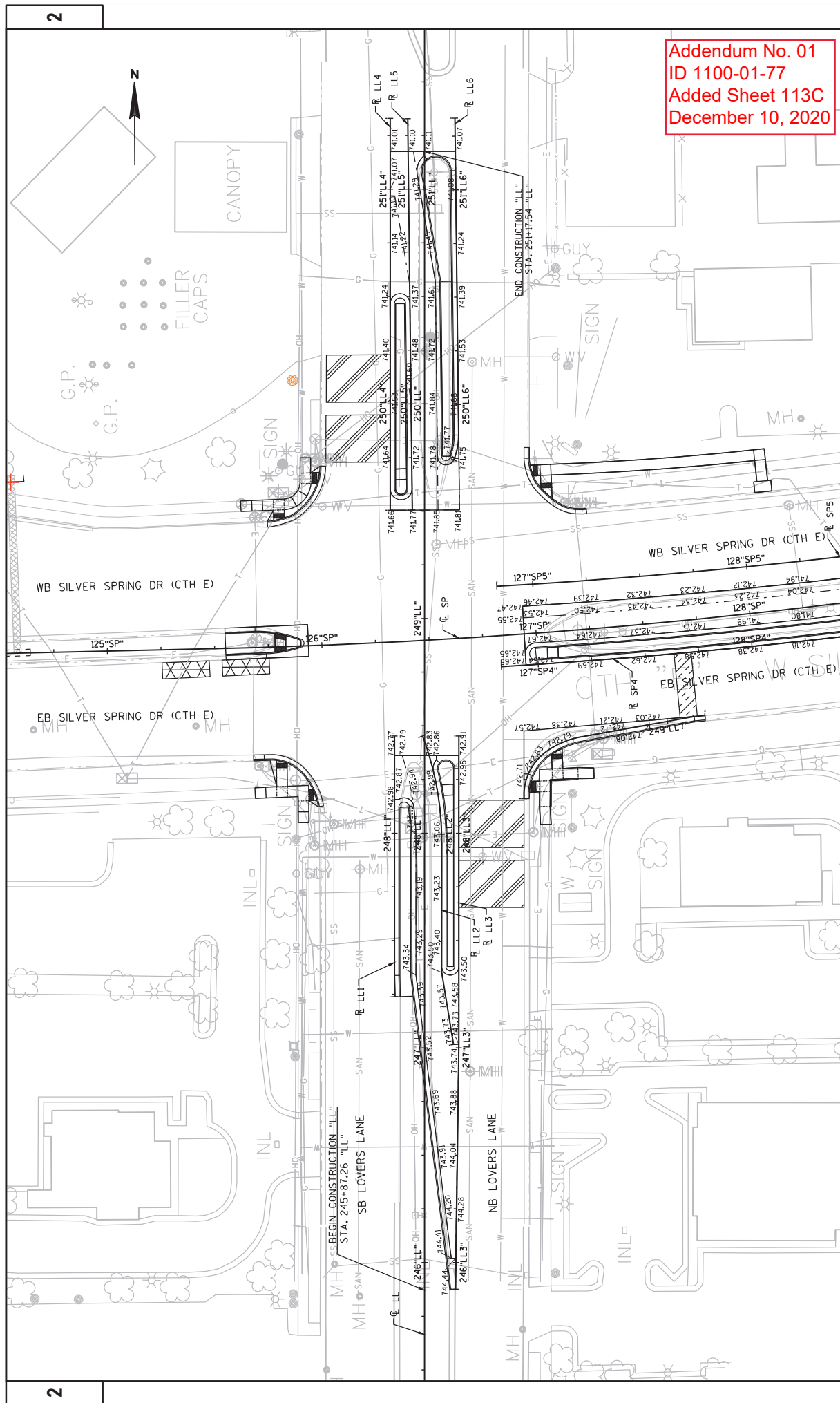

Addendum No. 01
ID 1100-01-77
Added Sheet 113C
December 10, 2020

PROJECT NO:	1100-01-77	COUNTY:	MILWAUKEE	PLAN DETAILS - GRADING PLAN	SHEET 113C	E
FILE NAME:	N:\PDS\3D\1100-01-77\110001-77_P0_GRADING.DWG					
LAYOUT NAME:	021222_10					
DATE:	8/28/2020 1:27 PM					
BY:	VINDEDAHL, EMMA M					
SCALE:	1"=40.00'					
DATE:	11/10/2020					

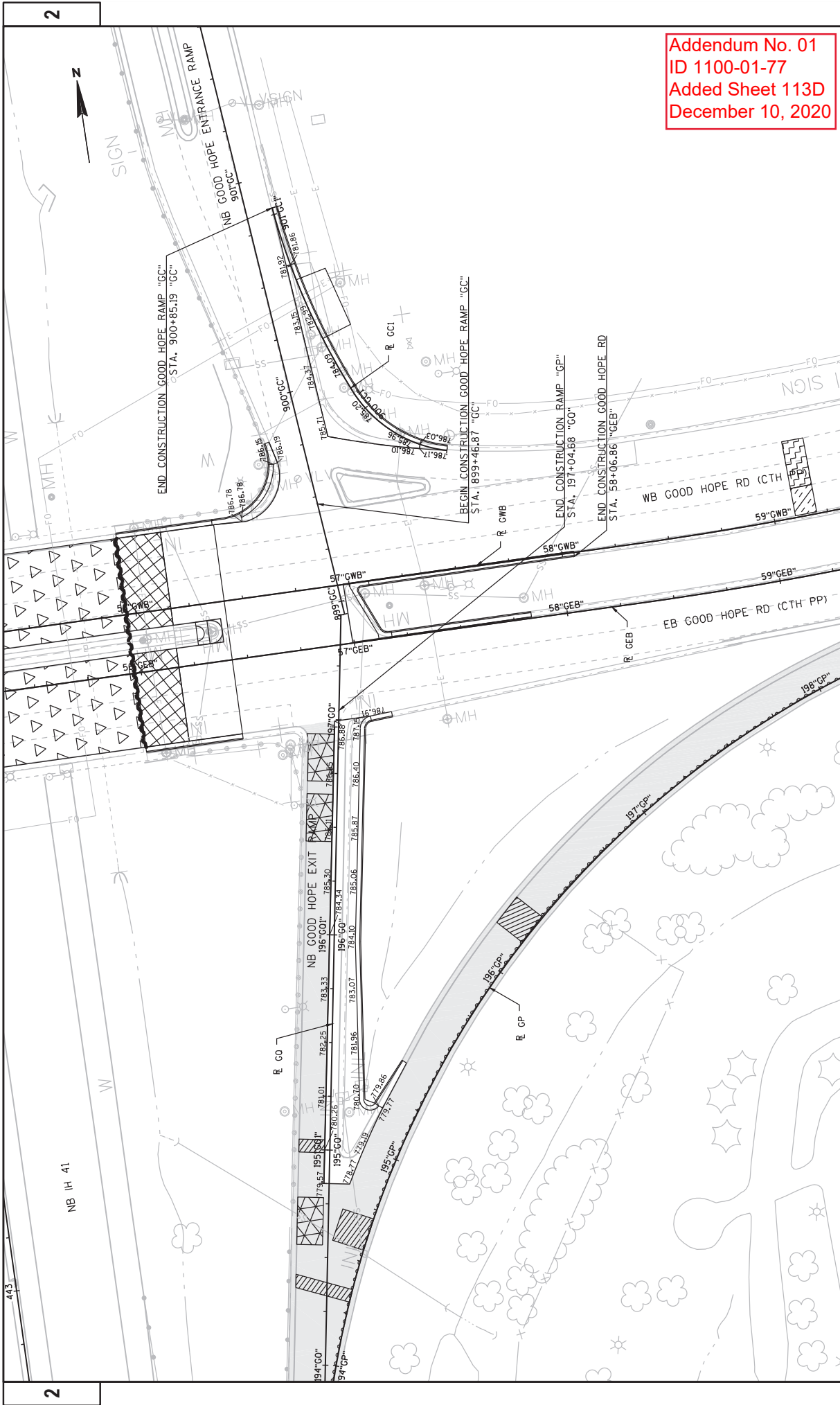

PROJECT NO: 1100-01-77	COUNTY: MILWAUKEE	PLAN DETAILS - GRADING PLAN	SHEET 113D	E
FILE NAME: N:\PDS\3D\1100-01-77\11000177_PD_GRADING.DWG	LAYOUT NAME: 021215_jpd	PLOT DATE: 8/28/2020 1:28 PM	PLOT SCALE: 1 IN=40 FT	WISDOT/CAD05 SHEET 42



Wisconsin Department of Transportation

January 4, 2021

**Division of Transportation Systems
Development**

Bureau of Project Development
4822 Madison Yards Way, 4th Floor South
Madison, WI 53705

Telephone: (608) 266-1631
Facsimile (FAX): (608) 266-8459

NOTICE TO ALL CONTRACTORS:

Proposal #18: 1100-01-77, WISC 2021 084
Zoo Freeway
Burleigh St to Good Hope Rd
IH-41
Milwaukee County

Letting of January 12, 2021

This is Addendum No. 02, which provides for the following:

Plan Sheets:

Revised Plan Sheets	
Plan Sheet	Plan Sheet Title (brief description of changes to sheet)
962	Changes to General Notes
972	Changes to General Notes
1022	Changes to General Notes
1030	Changes to General Notes

Plan Sheets

The following 8½ x 11-inch sheets are attached and made part of the plans for this proposal:
Revised: 962,972,1022, and 1030.

The responsibility for notifying potential subcontractors and suppliers of these changes remains with the prime contractor.

Sincerely,

Mike Coleman

Proposal Development Specialist
Proposal Management Section

END OF ADDENDUM

GENERAL NOTES

DRAWINGS SHALL NOT BE SCALED.
DIMENSIONS SHOWN ARE BASED ON THE EXISTING STRUCTURE PLANS.
ALL DIMENSIONS ARE IN FEET AND INCHES UNLESS OTHERWISE NOTED. ALL STATIONS AND ELEVATIONS ARE IN FEET. ELEVATIONS ARE REFERENCED TO THE NORTH AMERICAN VERTICAL DATUM OF 1988 (NAVD83).
REMOVAL OF DESIGNATED PORTIONS OF EXISTING CONCRETE SLOPE PAVING PAID FOR UNDER "REMOVING CONCRETE SLOPE PAVING".
APPLY "PROTECTIVE SURFACE TREATMENT" TO THE TOP OF NEW DECK AND PAVING BLOCK CONCRETE AT THE JOINT REPAIR AREAS. DO NOT APPLY "PROTECTIVE SURFACE TREATMENT" OVER POLYESTER POLYMER CONCRETE.
APPLY "PIGMENTED SURFACE SEALER" TO THE TOP AND INSIDE FACES OF EXISTING PARAPETS.

"PROTECTIVE SURFACE TREATMENT RESEAL" SHALL BE APPLIED TO THE EXISTING CONCRETE SURFACES OF THE TOP AND CURB FACES OF SIDEWALKS AND MEDIANS.
LOCATIONS OF THE FOLLOWING BID ITEMS SHALL BE DETERMINED IN THE FIELD BY THE PROJECT ENGINEER. QUANTITIES SHOWN FOR THESE ITEMS ARE APPROXIMATE.
- REMOVING CONCRETE SLOPE PAVING
- CURB REPAIR
- REMOVING LOOSE CONCRETE

"CONCRETE SURFACE REPAIR" AREAS AS SHOWN IN THE QUANTITIES TABLE ARE BASED ON THE BRIDGE INSPECTION REPORT AND ARE APPROXIMATE. EXACT AREAS OF REPAIR SHALL BE DETERMINED IN THE FIELD BY THE PROJECT ENGINEER. EXISTING POLYESTER POLYMER CONCRETE SURFACE REPAIRS SHALL INCLUDE EMBEDDED GALVANIC ANODES, PAID FOR SEPARATELY.
ANY EXCAVATION REQUIRED TO COMPLETE THE OVERLAY OR JOINT REPAIRS AT THE CONCRETE OVERLAY SHALL BE CONSIDERED INCIDENTAL TO THE BID ITEM "POLYESTER POLYMER CONCRETE OVERLAY".

NEW CONCRETE FOR THE DECK AND PAVING BLOCKS AT THE JOINT REPAIR TO BE PAID FOR UNDER THE BID ITEM "CONCRETE MASONRY DECK REPAIR".
CONCRETE SHALL BE REMOVED FROM THE ENTIRE BRIDGE DECK UNDER THE BID ITEM "CLEANING DECK".

AREAS OF "PREPARATION DECKS TYPE 1" SHALL BE DEFINED BY A SAW CUT.
"PREPARATION DECKS TYPE 1" AND "PREPARATION DECKS TYPE 2" AREAS ARE BASED ON THE LEVEL 3 INFERRED DECK SCAN AND ARE APPROXIMATE. EXACT AREAS OF REPAIR SHALL BE DETERMINED IN THE FIELD BY THE PROJECT ENGINEER. EXISTING POLYESTER POLYMER CONCRETE WITH "RAPID SET DECK REPAIR" POLYESTER POLYMER CONCRETE AND PORTLAND CEMENT BASED CONCRETE PATCHES MAY BE SUBSTITUTED AT NO EXTRA COST. PORTLAND CEMENT BASED CONCRETE PATCHES SHALL BE USED FOR ALL REPAIRS EXCEPT WHERE SPECIFIED OTHERWISE. A PLAN AREA LARGER THAN 4' x 5', UNLESS APPROVED OTHERWISE BY THE STRUCTURES DESIGN SECTION.

DECK REPAIRS SHALL BE FILLED PRIOR TO OVERLAY PLACEMENT DECK REPAIRS USING A PORTLAND CEMENT BASED CONCRETE REQUIRES A MINIMUM CURE TIME OF 28 DAYS PRIOR TO OVERLAY PLACEMENT.
SHOT BLASTING, OVERLAY PRIME COAT, AND DECK SURFACE PREPARATIONS ARE INCLUDED IN THE BID ITEM "POLYESTER POLYMER CONCRETE OVERLAY".

OVERLAY CONSTRUCTION JOINTS SHALL BE APPROVED BY THE ENGINEER. AVOID PLACING LONGITUDINAL JOINTS NEAR WHEEL PATHS. WHEN REQUIRED, PLACE LONGITUDINAL JOINTS AT LANE LINES OR IN THE MIDDLE OF THE LANE. WHEEL PATHS DURING TEMPORARY TRAFFIC STAGING NEED NOT BE CONSIDERED.

BAR STEEL REINFORCEMENT SHALL BE EMBEDDED 2" CLEAR UNLESS OTHERWISE SHOWN OR NOTED.

ALL REINFORCING BARS ARE ENGLISH. THE FIRST OR FIRST TWO DIGITS OF THE BAR MARK SIGNIFIES THE BAR SIZE. BAR DIMENSIONS ARE OUT TO OUT OF BAR.
UTILIZE EXISTING BAR STEEL REINFORCEMENT WHERE SHOWN AND EXTEND 24 BAR DIAMETERS INTO NEW WORK, UNLESS SPECIFIED OTHERWISE.

UNDER THE BID ITEM "ADHESIVE ANCHORS NO. 5 BAR", ANCHORED REINFORCING STEEL SHALL BE PAID FOR SEPARATELY AS PROVIDED IN SECTION 505 OF THE STANDARD SPECIFICATIONS FOR BAR STEEL REINFORCEMENT.

BEVEL EDGES OF EXPOSED CONCRETE TO MATCH EXISTING BEVELS UNLESS NOTED OTHERWISE.

AT "CURB REPAIR" EXPOSE EXISTING REINFORCEMENT A MINIMUM OF 1/2" CLEAR.
THE AVERAGE OVERLAY THICKNESS IS BASED ON THE MINIMUM OVERLAY THICKNESS PLUS 1/4" TO ACCOUNT FOR VARIATIONS IN THE DECK SURFACE.

PROFILE GRADE LINE SHALL BE DETERMINED IN THE FIELD BASED ON A MINIMUM OVERLAY THICKNESS OF 7/8" PLACED ABOVE THE DECK SURFACE AFTER SURFACE PREPARATION. THE EXPECTED AVERAGE OVERLAY THICKNESS IS 1". IF STRUCTURED AVERAGE OVERLAY THICKNESS IS EXCEEDED BY MORE THAN 1/2" CONTACT THE STRUCTURES DESIGN SECTION.

THE UTILITY INFORMATION SHOWN ON THESE DRAWINGS CONCERNING TYPE AND LOCATION IS FOR INFORMATION ONLY. THE CONTRACTOR IS RESPONSIBLE FOR VERIFYING THE LOCATION OF UTILITIES FOR MAINTENANCE OF UTILITIES AS MAY BE NECESSARY TO AVOID DAMAGE.

JOINT FILLER SHALL CONFORM TO THE REQUIREMENTS OF AASHTO M183 TYPE 1, 2, OR 3, OR AASHTO M213.

SEAL ALL EXPOSED HORIZONTAL AND VERTICAL SURFACES OF JOINT FILLED WITH NON-STAINING, NON-ASPHALTIC JOINT SEALER (1" DEEP AND HOLD 1/8" BELOW SURFACE OF CONCRETE), COLOR TO MATCH ADJACENT SURFACES.

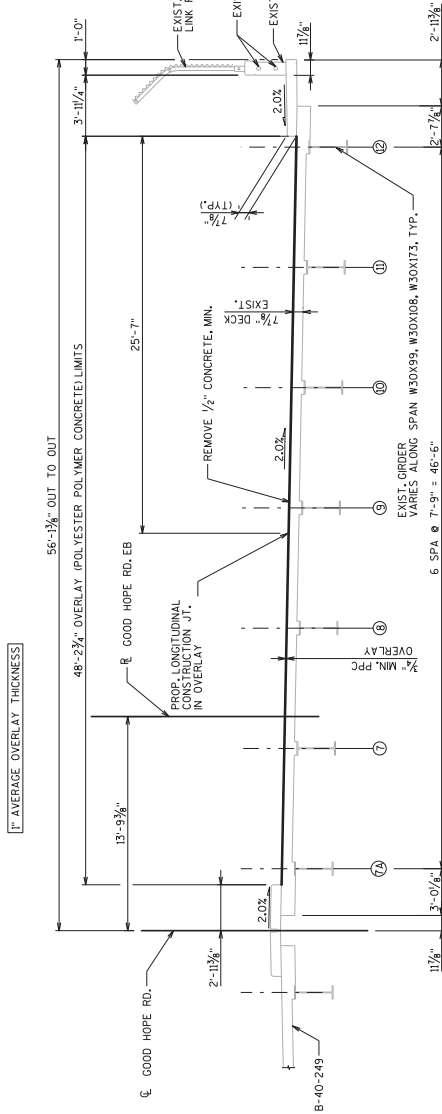

TYPICAL SECTION
(LOOKING EAST)

TOTAL ESTIMATED QUANTITIES

ITEM NO.	BID ITEM	UNIT	TOTAL
204.0175	REMOVING CONCRETE SLOPE PAVING	SY	225
502.3101	EXPANSION DEVICE	LF	96
502.3200	PROTECTIVE SURFACE TREATMENT	SY	38
502.3210	PIGMENTED SURFACE SEALER	SY	102
502.3215.5	PROTECTIVE SURFACE TREATMENT RESEAL	SY	209
502.4205	ADHESIVE ANCHORS NO. 5 BAR	EACH	98
505.0600	BAR STEEL REINFORCEMENT HS COATED STRUCTURES	LB	2890
505.0904	BAR COUPLERS NO. 4	EACH	8
505.0905	BAR COUPLERS NO. 5	EACH	26
505.0906	BAR COUPLERS NO. 6	EACH	10
509.0302	PREPARATION DECKS TYPE 1	SY	12
509.0302	PREPARATION DECKS TYPE 2	SY	5
509.0310.5	SAWING PAVEMENT DECK PREPARATION AREAS	LF	190
509.0500	CLEANING DECKS	SY	185
509.1000	JOINT REPAIR	SY	41
509.1200	CURB REPAIR	LF	20
509.1500	CONCRETE SURFACE REPAIR	SF	411
509.2100.5	CONCRETE MASONRY DECK REPAIR	CY	13
604.0400	SLOPE PAVING CONCRETE	SY	225
SPV.0035.50	RAPID SET DECK REPAIR	CY	1
SPV.0060.50	EMBEDDED GALVANIC ANODES	EACH	160
SPV.0065.52	REPAIR CHAIN LINK FENCE B-40-248	LF	1
SPV.0065.50	REMOVING LOOSE CONCRETE	SF	12
SPV.0060.50	POLYESTER POLYMER CONCRETE OVERLAY	SY	185
SPV.0060.51	ADJUTMENT SEAT CLEANING AND SEALING	SY	28
	NON-BID ITEMS		
	PREFORMED JOINT FILLER	SIZE	1"
ALL ITEMS ARE CATEGORY 2000			

Addendum No. 02
ID 1100-01-77
Revised Sheet 962
January 4, 2021



12/29/20

NO.	DATE	NOTE	REVISION	HDA
2	12/28/20			
BY				
STATE OF WISCONSIN				
DEPARTMENT OF TRANSPORTATION				
STRUCTURE B-40-248				
TYPICAL SECTION, GENERAL NOTES AND QUANTITIES				
SHEET 2 OF 10				
962				

PLOT SCALE : 8:1

PLOT NAME : #FILE\$

PLOT DATE : 12/28/2020 11:26:53 AM

PLOT BY : HADGB'S

FILE NAME : N:\1100\01\77\01\59975\01\B-40-248\cbs\248_080102.ts-ADD2.dgn

GENERAL NOTES

DRAWINGS SHALL NOT BE SCALED.
DIMENSIONS SHOWN ARE BASED ON THE EXISTING STRUCTURE PLANS.
ALL DIMENSIONS ARE IN FEET AND INCHES UNLESS OTHERWISE NOTED. ALL STATIONS AND ELEVATIONS ARE IN FEET. ELEVATIONS ARE REFERENCED TO THE NORTH AMERICAN VERTICAL DATUM OF 1988 (NAVD).
APPLY "PROTECTIVE SURFACE TREATMENT" TO THE TOP OF NEW DECK AND PAVING BLOCK CONCRETE AT THE JOINT REPAIR AREAS. DO NOT APPLY "PROTECTIVE SURFACE TREATMENT" OVER POLYESTER POLYMER CONCRETE.
APPLY "PIGMENTED SURFACE SEALER" TO THE TOP AND INSIDE FACES OF NEW AND EXISTING PARAPETS.

1/2" OF CONCRETE SHALL BE REMOVED FROM THE ENTIRE BRIDGE DECK UNDER THE BID ITEM "CLEANING DECKS". AREAS OF "PREPARATION DECKS TYPE 1" SHALL BE DEFINED BY A SAW CUT.

"PREPARATION DECKS TYPE 1" AND "PREPARATION DECKS TYPE 2" QUANTITIES ARE BASED ON THE BRIDGE INSPECTION REPORT AND LEVEL INFRARED REPORT DATED 11/20/2017 AND ARE APPROXIMATE. EXACT AREAS OF REPAIR SHALL BE DETERMINED IN THE FIELD BY THE ENGINEER. DECK PREPARATION SHALL BE FILLED WITH RAPID SET DECK REPAIR. POLYESTER POLYMER CONCRETE PATCHES MAY BE SUBSTITUTED AT NO EXTRA COST.

LEVEL 2 INFRARED REPORTS ARE AVAILABLE FROM WISDOT SE REGION BRIDGE MAINTENANCE UNIT. CONTACT JULIE BROOKS, 282-521-4434, JULIE.BROOKS@wis.gov.

SHOT BLASTING, OVERLAY PRIME COAT, AND DECK SURFACE PREPARATIONS ARE INCLUDED IN THE BID ITEM "POLYESTER POLYMER CONCRETE OVERLAY".

OVERLAY CONSTRUCTION JOINTS SHALL BE APPROVED BY THE ENGINEER. AVOID PLACING LONGITUDINAL JOINTS UNDER THE BRIDGE. LONGITUDINAL JOINTS SHALL BE PLACED IN THE MIDDLE OF THE USE WHEEL PATHS DURING TEMPORARY TRAFFIC STAGING. NEED NOT BE CONSIDERED.

LOCATIONS OF THE FOLLOWING BID ITEMS SHALL BE DETERMINED IN THE FIELD BY THE PROJECT ENGINEER.
- REMOVING LOOSE CONCRETE

"CONCRETE SURFACE REPAIR" AREAS SHOWN IN THE QUANTITIES TABLE ARE BASED ON THE BRIDGE INSPECTION REPORT AND ARE APPROXIMATE. EXACT AREAS OF REPAIR SHALL BE DETERMINED IN THE FIELD BY THE PROJECT ENGINEER. CONCRETE SURFACE REPAIRS SHALL INCLUDE "EMBEDDED GALVANIC ANODES", PAID FOR SEPARATELY.

AN EXCAVATION REQUIRED TO COMPLETE THE OVERLAY OR JOINT REPAIR AT THE ABUTMENTS IS TO BE CONSIDERED UNDER THE BID ITEM "CONCRETE SURFACE REPAIR".

NEW CONCRETE FOR THE DECK AND PAVING BLOCKS AT THE JOINT REPAIR TO BE PAID FOR UNDER THE BID ITEM "CONCRETE SURFACE REPAIR".

NEW CONCRETE FOR PARAPET REPLACEMENT WITHIN THE JOINT REPAIR LIMITS IS PAID FOR AS "CONCRETE MASONRY BRIDGES".

BAR STEEL REINFORCEMENT SHALL BE EMBEDDED 2" CLEAR UNLESS OTHERWISE SHOWN OR NOTED.

ALL REINFORCING BARS ARE ENGLISH. THE FIRST OR FIRST TWO DIGITS OF THE BAR MARK SIGNIFIES THE BAR SIZE. BAR DIMENSIONS ARE OUT TO OUT OF BAR.

UTILIZE EXISTING BAR STEEL REINFORCEMENT WHERE SHOWN AND EXTEND 24 BAR DIAMETERS INTO NEW WORK, UNLESS SPECIFIED OTHERWISE.

UNDER THE BID ITEM "ADHESIVE ANCHORS NO. 5 BAR", ANCHORED REINFORCING STEEL SHALL BE PAID FOR SEPARATELY AS PROVIDED IN SECTION 505 OF THE STANDARD SPECIFICATIONS FOR BAR STEEL REINFORCEMENT.

BEVEL EDGES OF EXPOSED CONCRETE TO MATCH EXISTING BEVELS UNLESS NOTED OTHERWISE.

PROFILE GRADE LINE SHALL BE DETERMINED IN THE FIELD BASED ON A MINIMUM OVERLAY THICKNESS OF 3/4".

STRUCTURES DESIGN SECTION.

REMOVE MOVABLE BEARING ASSEMBLIES AT THE ABUTMENTS UNDER THE BID ITEM "REMOVING BEARINGS B-40-939" AND REPLACE WITH STEEL EXPANSION BEARINGS.

CLEAN AND PAINT EXISTING FIXED BEARINGS AT PIERS.

CLEAN AND PAINT ALL EXPOSED STEEL SUPERSTRUCTURE SURFACES UNDERNEATH THE BRIDGE. THE SURFACES SHALL BE BRUSHED ON.

FOR AS "STRUCTURE REPAINTING RECYCLED ABRASIVE B-40-939". PAINT APPLICATIONS ON THE BEARINGS SHALL BE BRUSHED ON.

EXISTING STEEL SUPERSTRUCTURE SHALL BE PAINTED, SHERWIN WILLIAMS COLOR SW6523 OR EQUAL.

REMOVAL OF THE PARAPET AT THE JOINTS IS INCLUDED IN BID ITEM "JOINT REPAIR".

THE UTILITY INFORMATION SHOWN ON THESE DRAWINGS CONCERNING TYPE AND LOCATION IS NOT GUARANTEED TO BE ACCURATE OR ALL-INCLUSIVE. THE CONTRACTOR IS RESPONSIBLE FOR MAKING HIS OWN DETERMINATION AS TO TYPE AND LOCATION OF UTILITIES AS MAY BE NECESSARY TO AVOID DAMAGE.

MAINTAIN EXISTING DRAINS. IF OVERLAY EXCEEDS 3/4", CONTACT ENGINEER ABOUT ADJUSTING TAPERING LIMITS AT DRAINS TO ACCOUNT FOR ADDITIONAL OVERLAY THICKNESS.

REMOVE ALL VEGETATION FROM DITCH LINE AND AS DIRECTED BY THE ENGINEER. REMOVAL OF VEGETATION IS INCLUDED IN THE BID ITEM "VEGETATION REMOVAL B-40-939".

THE CONTRACTOR SHALL SUPPLY A NEW NAME PLATE IN ACCORDANCE WITH SECTION 502.3.11 OF THE STANDARD SPECIFICATIONS AND THE STANDARD DETAIL DRAWINGS. NAME PLATE TO SHOW ORIGINAL CONSTRUCTION YEAR OF 1935 AND SHALL BE CONSIDERED INCIDENTAL TO "CONCRETE MASONRY BRIDGES".

THE AVERAGE OVERLAY THICKNESS IS BASED ON THE MINIMUM OVERLAY THICKNESS PLUS 1/4-INCH TO ACCOUNT FOR VARIATIONS IN THE DECK SURFACE.

CLEAN AND SEAL ABUTMENT SEATS AFTER COMPLETING ALL DECK REPAIRS, JOINT REPLACEMENT, AND BEARING REPLACEMENTS. PAID FOR AS "ABUTMENT SEAT CLEANING AND SEALING".

"STEEL COVER PLATE WELD TESTING SPECIAL" SHALL BE PERFORMED AT THE ENDS OF THE WELDED COVER PLATES ON THE GRIDER BOTTOM FLANGES.

STATE PROJECT NUMBER
1100-01-77

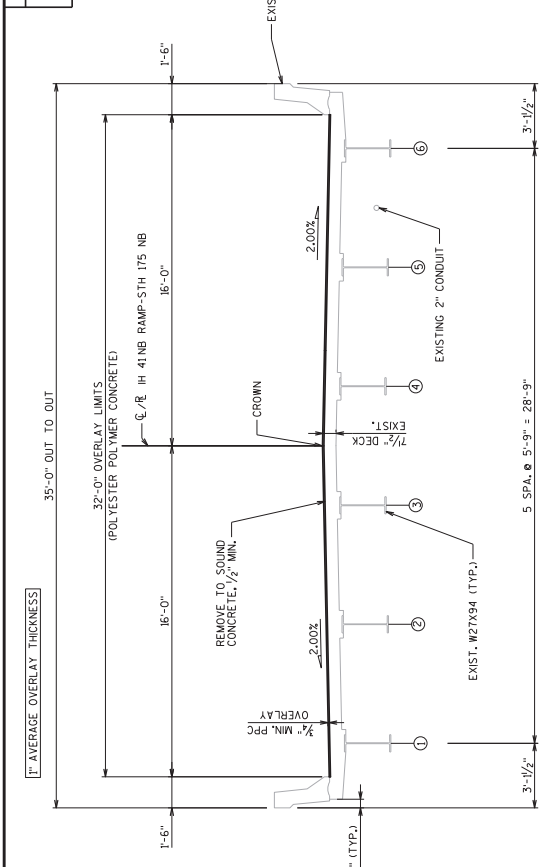

12/29/20
12/28/2020

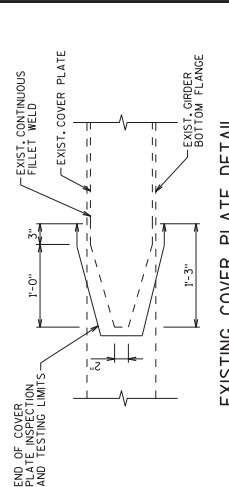

HEATHER D. ANDERS, P.E.
30441-008
CEDARBURG, WI

PROFESSIONAL ENGINEER
12/28/2020

END OF COVER PLATE INSPECTION AND TESTING LIMITS
EXIST. CONTINUOUS FLEET WELD
EXIST. COVER PLATE
EXIST. ORDER BOTTOM FLANGE

ADDENDUM NO. 02
ID 1100-01-77
Revised Sheet 1022
January 4, 2021

NO. DATE
2/28/20
NOTE REVISION
HDA

STATE OF WISCONSIN
DEPARTMENT OF TRANSPORTATION

STRUCTURE B-40-939
RAB

TYPICAL SECTION,
GENERAL NOTES
AND QUANTITIES

SHEET 2 OF 8
1022

PLOT SCALE : 6:1

FILE NAME : N:\1100\01\77\01\939\001\1100-01-77-ADD02.dgn

PLOT BY : HADDER'S

PLOT DATE : 12/28/2020 11:22:17 AM

PLOT NAME : #FILE\$



Wisconsin Department of Transportation

January 6, 2021

**Division of Transportation Systems
Development**

Bureau of Project Development
4822 Madison Yards Way, 4th Floor South
Madison, WI 53705

Telephone: (608) 266-1631
Facsimile (FAX): (608) 266-8459

NOTICE TO ALL CONTRACTORS:

Proposal #18: 1100-01-77, WISC 2021 084
IH 41 Zoo Freeway
Burleigh Street to Good Hope Road
IH 41
Milwaukee County

Letting of January 12, 2021

This is Addendum No. 03 which provides for the following:

Special Provisions:

Revised Special Provisions	
Article No.	Description
3	Prosecution and Progress

Plan Sheets:

Revised Plan Sheets	
Plan Sheet	Plan Sheet Title (brief description of changes to sheet)
1002	Typical Section, General Notes and Quantities (Sheet 2 of 4 for B-40-354) The quantity under the "Super-Structure" column for item 509.0500 was mistyped. The quantity under the "Total" column is the correct quantity.

The responsibility for notifying potential subcontractors and suppliers of these changes remains with the prime contractor.

Sincerely,

Mike Coleman

Proposal Development Specialist
Proposal Management Section

ADDENDUM NO. 03

1100-01-77

January 6, 2021

Special Provisions

3. Prosecution and Progress.

*Replace entire subsection titled **Appleton Avenue Interchange** under section titled **Schedule of Operations** with the following:*

Appleton Avenue Interchange

The work consists of roadway and bridge rehabilitation at the Appleton Avenue Ramps. More specifically, the work includes the following:

- Roadway work consists of milling the existing asphalt, concrete partial depth removal, base patching, crack repair, HMA overlay, beamguard replacement, approach slab replacement, and spot concrete barrier replacement.
- PPC overlay on bridges B-40-939, B-40-940, B-40-354, and B-40-355.
- Expansion joint replacement for bridges B-40-939 and B-40-940.
- Painting for bridges B-40-939 and B-40-940.
- Concrete surface repair with anodes on the substructure for bridges B-40-939, B-40-940, B-40-354, and B-40-355.
- Girder repairs at spalls and delaminations for bridges B-40-354 and B-40-355.
- Replace bearings at bridges B-40-939 and B-40-940.
- Slope paving repair for bridges B-40-939, B-40-940, B-40-354, and B-40-355.
- Add fill along the wingwalls to repair erosion at bridges B-40-939 and B-40-940.

Plan Sheets

The following 8½ x 11-inch sheets are attached and made part of the plans for this proposal:
Revised: Sheet 1002.

END OF ADDENDUM

GENERAL NOTES

DRAWINGS SHALL NOT BE SCALED.

DIMENSIONS SHOWN ARE BASED ON THE EXISTING STRUCTURE PLANS.

ALL DIMENSIONS ARE IN FEET AND INCHES UNLESS OTHERWISE NOTED. ALL STATIONS AND ELEVATIONS ARE IN FEET, ELEVATIONS ARE REFERENCED TO THE NORTH AMERICAN VERTICAL DATUM OF 1989 (NAVD).

LOCATIONS OF THE FOLLOWING BID ITEMS SHALL BE DETERMINED IN THE FIELD BY THE PROJECT ENGINEER. QUANTITIES FOR THESE BID ITEMS ARE APPROXIMATE:

- CLEANING CONCRETE SURFACE PAVING
- CONCRETE SURFACE REPAIR
- SLOPE PAVING CONCRETE
- R/RAP MEDIUM
- EMBEDDED GALVANIC ANODES
- CLEANING AND SEALING CONCRETE ORDER ENDS
- EPOXY INJECTION CRACK REPAIR - SPECIAL
- FIBER WRAP LOOSE CONCRETE
- FIBER WRAP REINFORCING NON-STRUCTURAL

A MINIMUM OF 1/2-INCH OF CONCRETE SHALL BE REMOVED FROM THE ENTIRE BRIDGE DECK UNDER THE BID ITEM "CLEANING DECK".

AREAS OF "PREPARATION DECKS TYPE 1" SHALL BE DEFINED BY A SAWCUT.

ALL CONCRETE NOT COVERED WITH AN OVERLAY SHALL BE DEFINED BY A 1" DEEP SAW CUT, UNLESS SPECIFIED OTHERWISE.

"PREPARATION DECKS TYPE 1" AND "PREPARATION DECKS TYPE 2" AREAS ARE BASED ON THE BRIDGE INSPECTION REPORT AND LEVEL 1 INFRARED REPORT DATED 4/5/2016 AND ARE APPROXIMATE. EXACT AREAS OF REPAIR SHALL BE DETERMINED IN THE FIELD BY THE PROJECT ENGINEER. DECK PREPARATION SHALL BE LIMITED TO REPAIRS OF CRACKS, SPALLS, AND DISINTEGRATION OF PORTLAND CEMENT BASED CONCRETE PATCHES MAY BE SUBSTITUTED AT NO EXTRA COST.

DECK REPAIRS SHALL BE FILLED PRIOR TO OVERLAY PLACEMENT. DECK REPAIRS USING A PORTLAND CEMENT BASED CONCRETE REQUIRES A MINIMUM CURE TIME OF 28 DAYS PRIOR TO OVERLAY PLACEMENT.

SHOT BLASTING, OVERLAY PRIME COAT, AND DECK SURFACE PREPARATIONS ARE INCLUDED IN THE BID ITEM "POLYESTER POLYMER CONCRETE OVERLAY".

OVERLAY CONSTRUCTION JOINTS SHALL BE APPROVED BY THE ENGINEER. AVOID PLACING LONGITUDINAL JOINTS NEAR WHEEL PATHS. WHEN REQUIRED, PLACE LONGITUDINAL JOINTS AT LANE LINES OR IN THE MIDDLE OF THE LANE. WHEEL PATHS DURING TEMPORARY TRAFFIC STAGING NEED NOT BE CONSIDERED.

"PIGMENTED SURFACE SEALER" SHALL BE APPLIED TO THE TOP AND INSIDE FACES OF EXISTING PARAPETS.

BEVEL EDGES OF EXPOSED CONCRETE TO MATCH EXISTING BEVELS UNLESS NOTED OTHERWISE.

PROFILE GRADE LINE SHALL BE DETERMINED IN THE FIELD BASED ON A MINIMUM OVERLAY THICKNESS OF 3/4" PLACED ABOVE THE DECK SURFACE AFTER THE SURFACE PREPARATION. THE EXPECTED OVERLAY THICKNESS IS 1". IF EXPECTED OVERLAY THICKNESS IS EXCEEDED BY MORE THAN 1/2", CONTACT THE STRUCTURES DESIGN SECTION.

THE UTILITY INFORMATION SHOWN ON THESE DRAWINGS CONCERNING TYPE AND LOCATION IS NOT GUARANTEED TO BE ACCURATE OR ALL-INCLUSIVE. THE CONTRACTOR IS RESPONSIBLE FOR MAKING HIS OWN DETERMINATION AS TO TYPE AND LOCATION OF THE UTILITIES AS MAY BE NECESSARY TO AVOID DAMAGE.

ONE LANE ON MILL ROAD SHALL REMAIN OPEN AT ALL TIMES FOR THE DURATION OF THE PROJECT. ONE LANE OF SHOULDER ON MILL ROAD MAY BE CLOSED PER THE SPECIAL PROVISIONS INTERMITTENTLY TO FACILITATE PIER REPAIRS.

SEE ROADWAY PLAN FOR CONSTRUCTION STAGING INFORMATION.

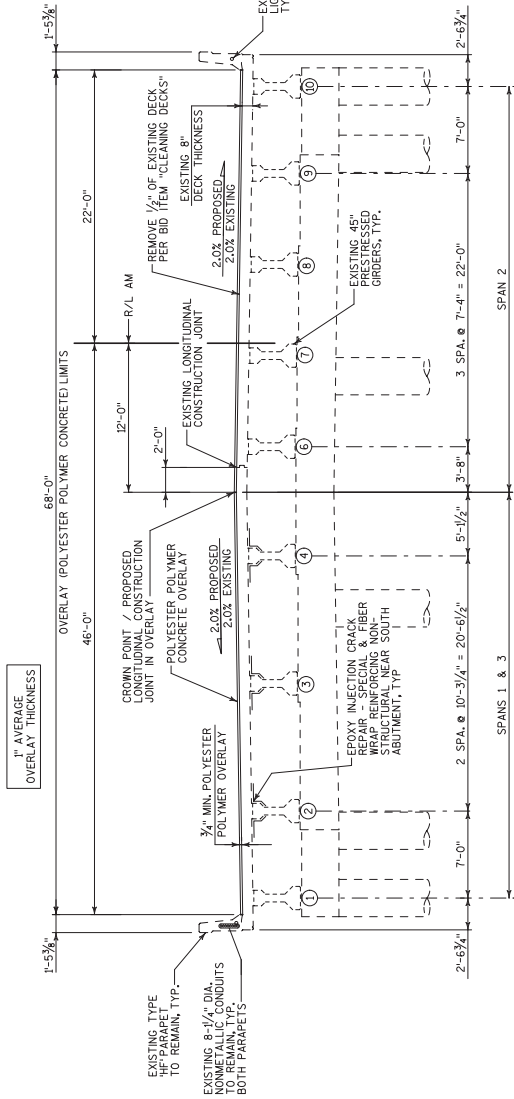

Addendum No. 03
ID 1100-01-77
Revised Sheet 1002
January 6, 2021

TYPICAL SECTION
LOOKING NORTH

TOTAL ESTIMATED QUANTITIES

ITEM NO.	BID ITEMS	UNITS	SOUTH ABUTMENT	PIER 1	PIER 2	NORTH ABUTMENT	SUPERSTRUCTURE	TOTAL
201.020	CLEANING CONCRETE SURFACE PAVING	SY	36	10	12	12	6	6
201.020	PIGMENTED SURFACE SEALER	SY	36	10	12	12	6	6
502.030	PREPARATION DECKS TYPE 1	SY	36	10	12	12	6	6
509.030	PREPARATION DECKS TYPE 2	SY	36	10	12	12	6	6
509.030.5	SAWING PAVEMENT DECK PREPARATION AREAS	LF	36	10	12	12	6	6
509.050	CLEANING DECKS	SY	36	10	12	12	6	6
509.150	CONCRETE SURFACE REPAIR	SF	80	10	12	12	6	6
604.040	SLOPE PAVING CONCRETE	SY	57	10	12	12	6	6
606.020	R/RAP MEDIUM	CY	10	10	12	12	6	6
645.020	GEOTEXTILE FABRIC TYPE HR	SY	35	10	12	12	6	6
SPV.0035.50	RAPID SET DECK REPAIR	EACH	70	13	89	89	172	172
SPV.0060.50	EMBEDDED GALVANIC ANODES	EA	70	13	89	89	172	172
SPV.0060.50	CLEANING AND SEALING CONCRETE ORDER ENDS	EA	70	13	89	89	172	172
SPV.0060.50	EPOXY INJECTION CRACK REPAIR - SPECIAL	LF	70	13	89	89	172	172
SPV.0060.50	EPOXY INJECTION CRACK REPAIR - SPECIAL	LF	70	13	89	89	172	172
SPV.0060.50	FIBER WRAP LOOSE CONCRETE NON-STRUCTURAL	SF	70	13	89	89	172	172
SPV.0060.50	POLYESTER POLYMER CONCRETE OVERLAY	SY	36	10	12	12	6	6

ALL ITEMS ARE CATEGORY 2020



01/06/21
SSR

STATE PROJECT NUMBER

1100-01-77

8

8

FILE NAME : B354_080102.ts.dgn

PLOT DATE : 21-JUL-2020

PLOT BY : emcor1gh

B354_080102.ts

PLOT SCALE : 10:1

TYPICAL SECTION,
GENERAL NOTES
AND QUANTITIES

1002

STRUCTURE B-40-354

STATE OF WISCONSIN
DEPARTMENT OF TRANSPORTATION

REVISION
DATE
BY

106921
REVISOR
EKM

