

GENERAL NOTES

THE LOCATIONS OF EXISTING UTILITY FACILITIES AS SHOWN ON THE PLANS ARE APPROXIMATE. THERE MAY BE OTHER UTILITY FACILITIES WITHIN THE PROJECT AREA THAT ARE NOT SHOWN.

WHEN THE QUANTITY OF THE ITEMS BASE AGGREGATE OR HMA PAVEMENT IS MEASURED FOR PAYMENT BY THE TON OR CUBIC YARD, THE DEPTH OR THICKNESS OF THE LAYERS SHOWN ON THE PLANS IS APPROXIMATE AND THE ACTUAL THICKNESS WILL DEPEND ON THE DISTRIBUTION OF THE MATERIAL AS DIRECTED BY THE ENGINEER.

THE CONTRACTOR WILL BE RESPONSIBLE FOR RESHAPING AND SEEDING ANY PREVIOUSLY GRASSED AREAS WHICH ARE DISTURBED BY THEIR OPERATION OUTSIDE OF THE NORMAL CONSTRUCTION LIMITS.

UTILITY CONTACTS

ATC MANAGEMENT, INC. - ELECTRICITY/TRANSMISSION LINE
CHRIS DAILEY
PO BOX 47
WAUKESHA, WI 53187
CDAILEY@ATCLLC.COM
DESK: 262-506-6884

CENTURYLINK - COMMUNICATION LINE
MATT GUNDERSON
212 CHURCH AVE.
CASCO, WI 54205
MATT.GUNDERSON@CENTURYLINK.COM
DESK: 920-837-2344
MOBILE: 920-896-2867

CENTURYLINK COMMUNICATIONS, LLC - COMMUNICATION LINE
SASHA DEMIAN
3235 INTERTECH DR
BROOKFIELD, WI 53045
SASHA.DEMIAN@LEVEL3.COM
DESK: 414-908-1042

NORTHEAST TELEPHONE COMPANY, LLC - COMMUNICATION LINE
RANDY HEIMKE
5475 GLENDALE AVE
GREEN BAY, WI 54313
RANDY.HEIMKE@NSIGHT.COM
DESK: 920-865-3162
MOBILE: 920-373-2277

WE ENERGIES - ELECTRICITY
KENNETH J. VAN OSS
800 S LYNNDALe DR
APPLETON, WI 54914
KENNETH.VAN-OSS@WE-ENERGIES.COM
DESK: 920-242-5633
MOBILE: 920-380-3318

WISCONSIN DNR
JIM DOPERALSKI
2984 SHAWANO AVE
GREEN BAY, WI 54313
JAMES.DOPERALSKI@WISCONSIN.GOV
920-412-0165

DNR CONTACTS



Dial 811 or (800)242-8511
www.DiggersHotline.com

RUNOFF COEFFICIENT TABLE

	HYDROLOGIC SOIL GROUP											
	A			B			C			D		
	SLOPE RANGE (PERCENT)			SLOPE RANGE (PERCENT)			SLOPE RANGE (PERCENT)			SLOPE RANGE (PERCENT)		
LAND USE:	0-2	2-6	6 & OVER	0-2	2-6	6 & OVER	0-2	2-6	6 & OVER	0-2	2-6	6 & OVER
ROW CROPS	.08	.16	.22	.12	.20	.27	.15	.24	.33	.19	.28	.38
	.22	.30	.38	.26	.34	.44	.30	.37	.50	.34	.41	.56
MEDIAN STRIP- TURF	.19	.20	.24	.19	.22	.26	.20	.23	.30	.20	.25	.30
	.24	.26	.30	.25	.28	.33	.26	.30	.37	.27	.32	.40
SIDE SLOPE: TURF			.25			.27			.28			.30
			.32			.34			.36			.38
PAVEMENT:												
ASPHALT												
CONCRETE												
BRICK												
DRIVES, WALKS												
ROOFS												
GRAVEL ROADS, SHOULDERS												

TOTAL PROJECT AREA = 0.184 ACRES (6524-03-60); 26.980 ACRES (6524-03-70)
TOTAL AREA EXPECTED TO BE DISTURBED BY CONSTRUCTION ACTIVITIES = 0.184 ACRES (6524-03-60); 0.0 ACRES (6524-03-70)
NO GROUND DISTURBANCE ANTICIPATED FOR PROJECT 6524-03-70.

SUPERELEVATION TABLE

Curve			Left	Right
Number	Station	Description	Outside Lane	Outside Lane
	112+15.00'	Begin Alignment	-2.00%	-2.00%
2	185+16.46'	End Normal Shoulder	-2.00%	-2.00%
2	185+16.46'	End Normal Crown	-2.00%	-2.00%
2	185+69.68'	Level Crown	0.00%	-2.00%
2	186+22.90'	Reverse Crown	2.00%	-2.00%
2	186+76.12'	Low Shoulder Match	4.00%	-4.00%
2	187+26.68'	Begin Full Super	5.90%	-5.90%
2	199+28.95'	End Full Super	5.90%	-5.90%
2	199+79.51'	Low Shoulder Match	4.00%	-4.00%
2	200+32.73'	Reverse Crown	2.00%	-2.00%
2	200+85.95'	Level Crown	0.00%	-2.00%
2	201+39.17'	Begin Normal Crown	-2.00%	-2.00%
2	201+39.17'	Begin Normal Shoulder	-2.00%	-2.00%
3	216+63.77'	End Normal Shoulder	-2.00%	-2.00%
3	216+63.77'	End Normal Crown	-2.00%	-2.00%
3	217+16.94'	Level Crown	-2.00%	0.00%
3	217+70.11'	Reverse Crown	-2.00%	2.00%
3	218+23.28'	Low Shoulder Match	-4.00%	4.00%
3	218+25.94'	Begin Full Super	-4.10%	4.10%
3	244+05.93'	End Full Super	-4.10%	4.10%
3	244+08.59'	Low Shoulder Match	-4.00%	4.00%
3	244+61.76'	Reverse Crown	-2.00%	2.00%
3	245+14.93'	Level Crown	-2.00%	0.00%
3	245+68.10'	Begin Normal Crown	-2.00%	-2.00%
3	245+68.10'	Begin Normal Shoulder	-2.00%	-2.00%
	443+16.96'	End Alignment	-2.00%	-2.00%

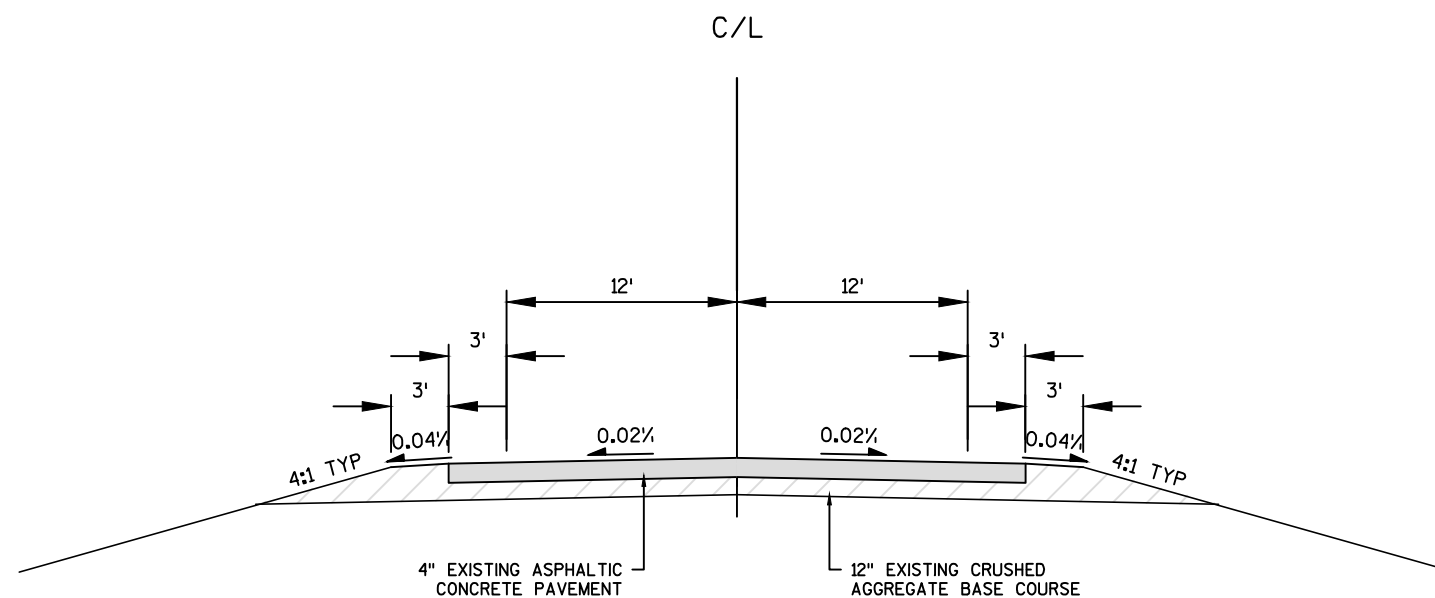

EXISTING TYPICAL SECTION

STA 117+06 - STA 138+03
STA 180+68 - STA 257+78
STA 337+34 - STA 347+18
STA 366+04 - STA 377+52
STA 407+05 - STA 418+53

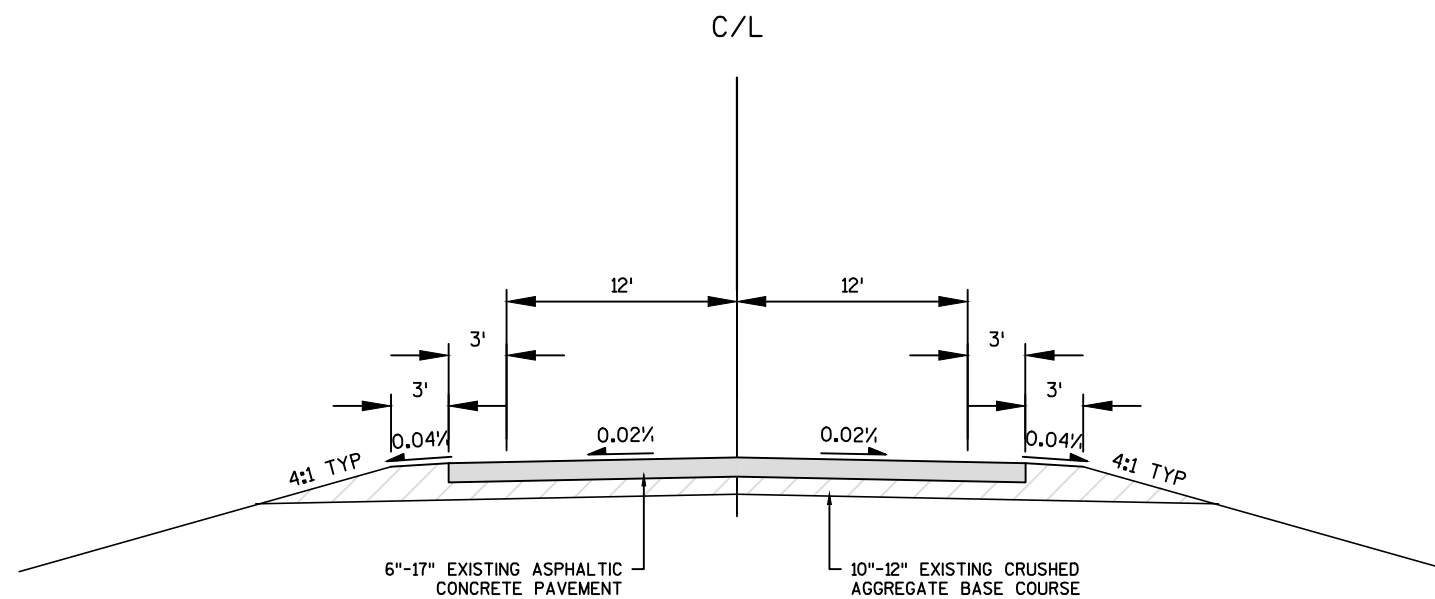

EXISTING TYPICAL SECTION

STA 138+03 - STA 180+68
STA 257+78 - STA 337+34
STA 347+18 - STA 366+04
STA 377+52 - STA 407+05

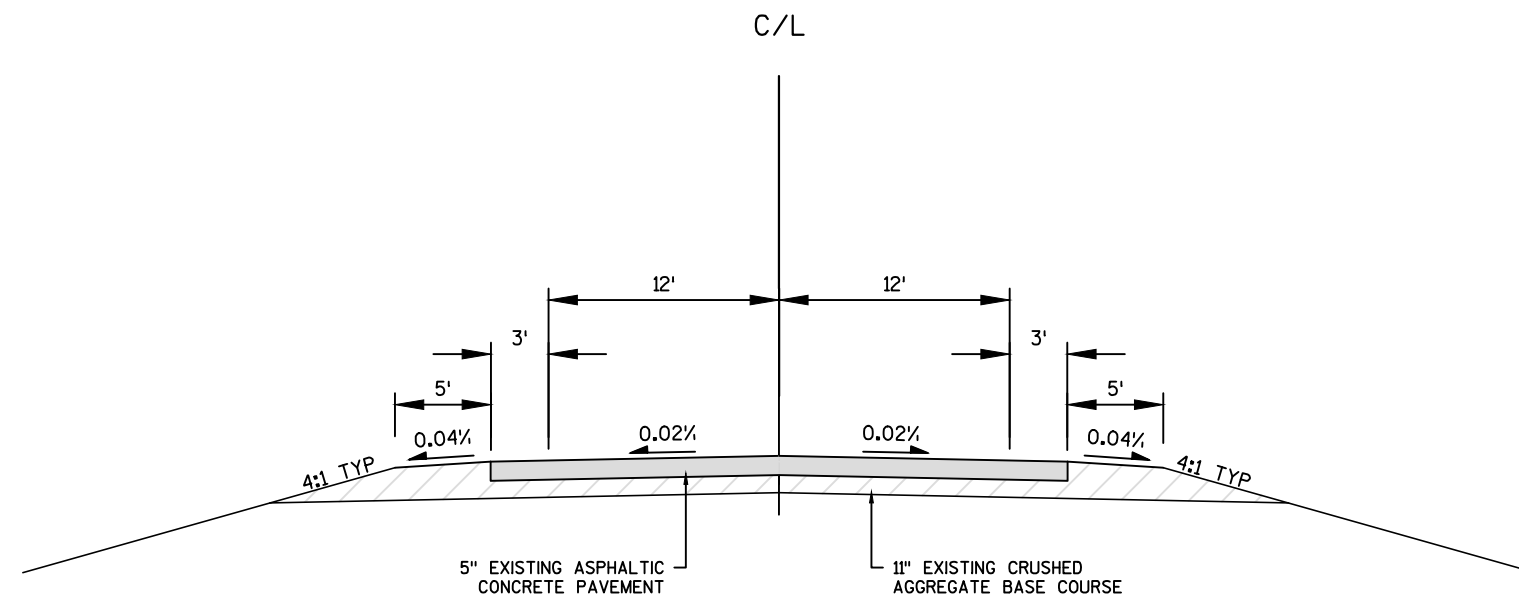

EXISTING TYPICAL SECTION

STA 418+53 - STA 441+92

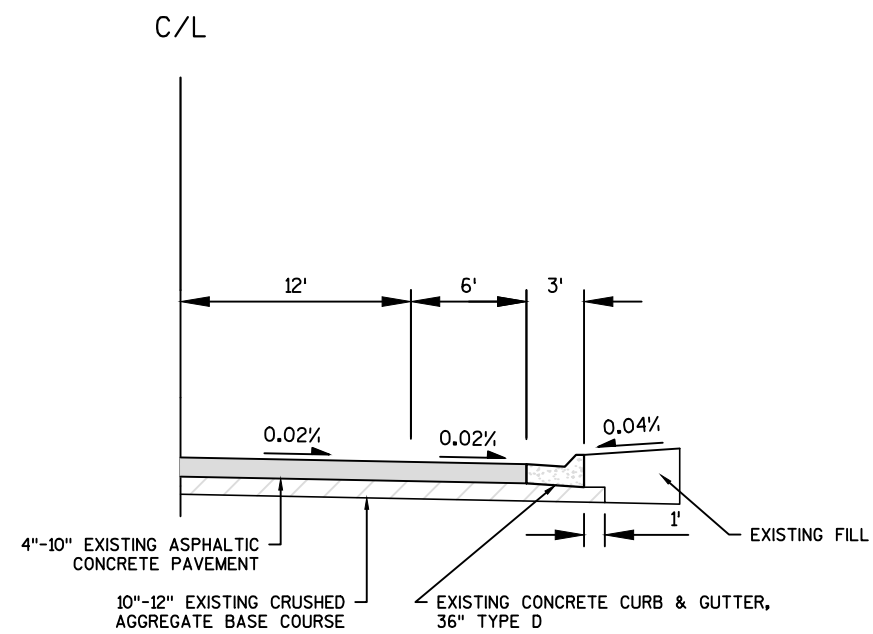

1/2 EXISTING TYPICAL SECTION AT CURB & GUTTER SECTION

STA 170+00 - STA 173+45 RT
STA 339+50 - STA 340+75 LT

NOTES:

1. SAFETY EDGE REQUIRED.
2. CENTERLINE RUMBLE STRIPS REQUIRED.

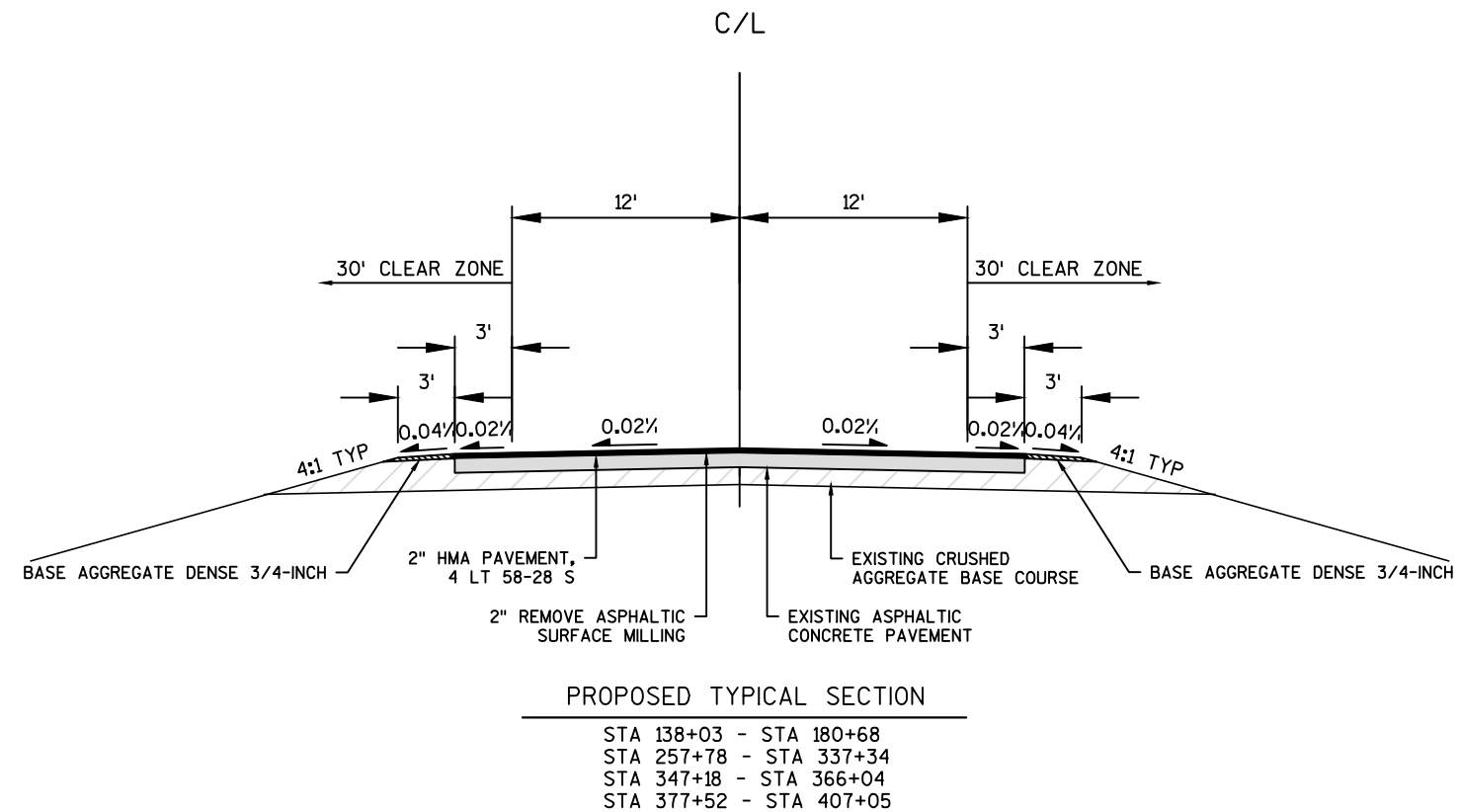
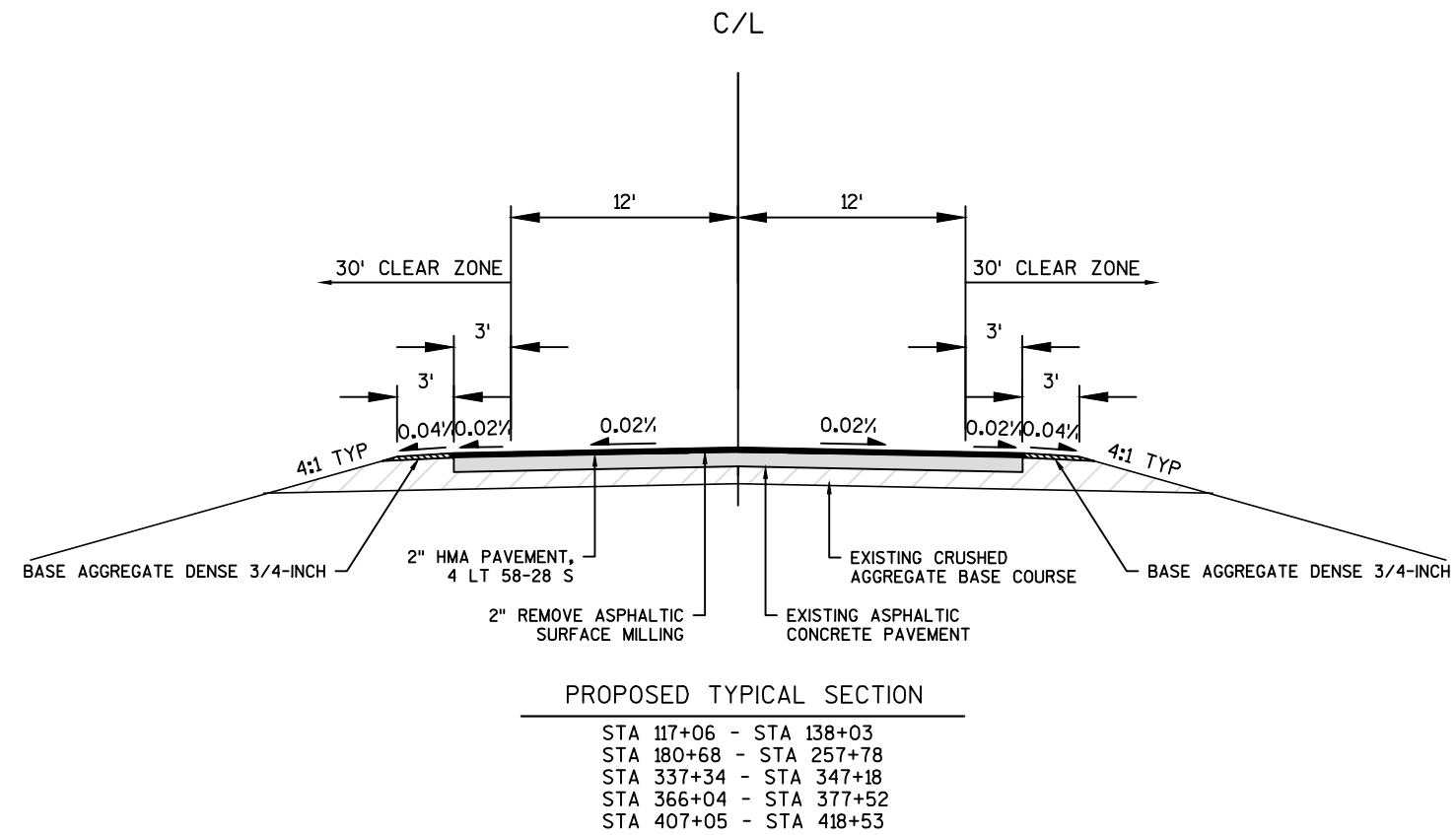

NOTES:

1. SAFETY EDGE REQUIRED.
2. CENTERLINE RUMBLE STRIPS REQUIRED.

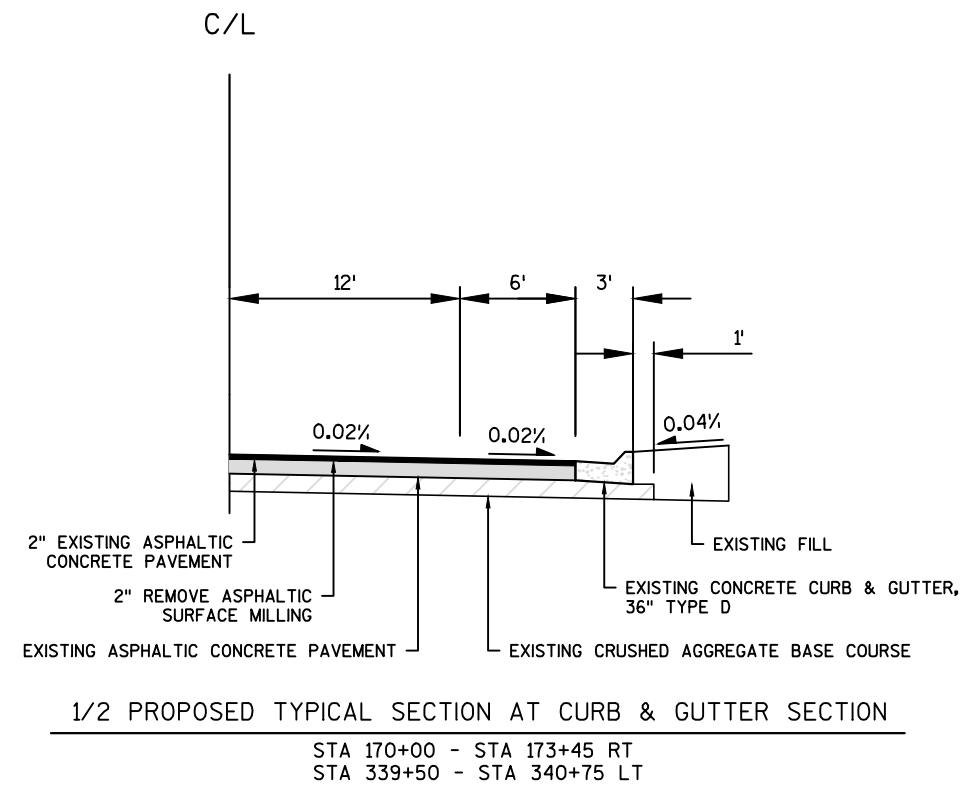
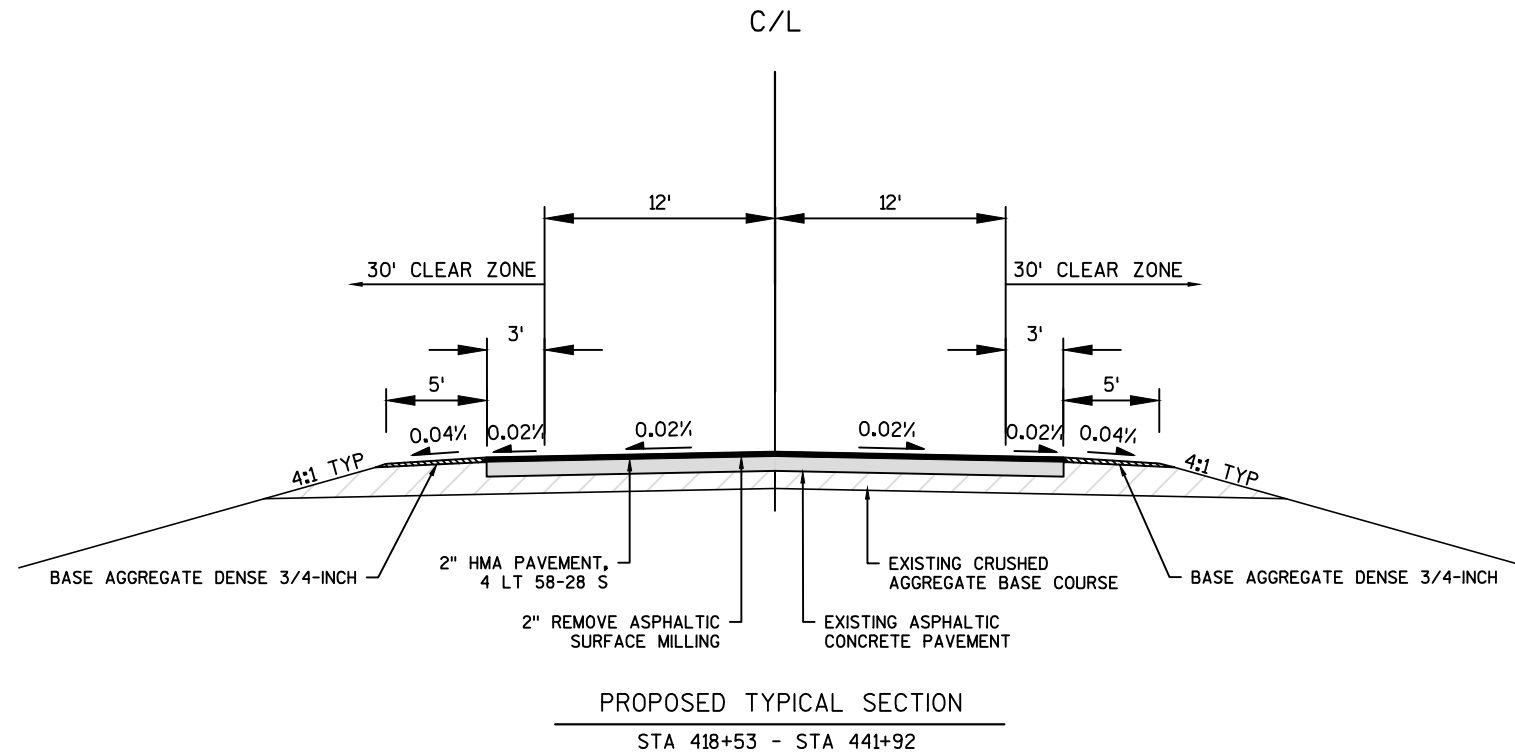

NOTES:

1. SAFETY EDGE REQUIRED.

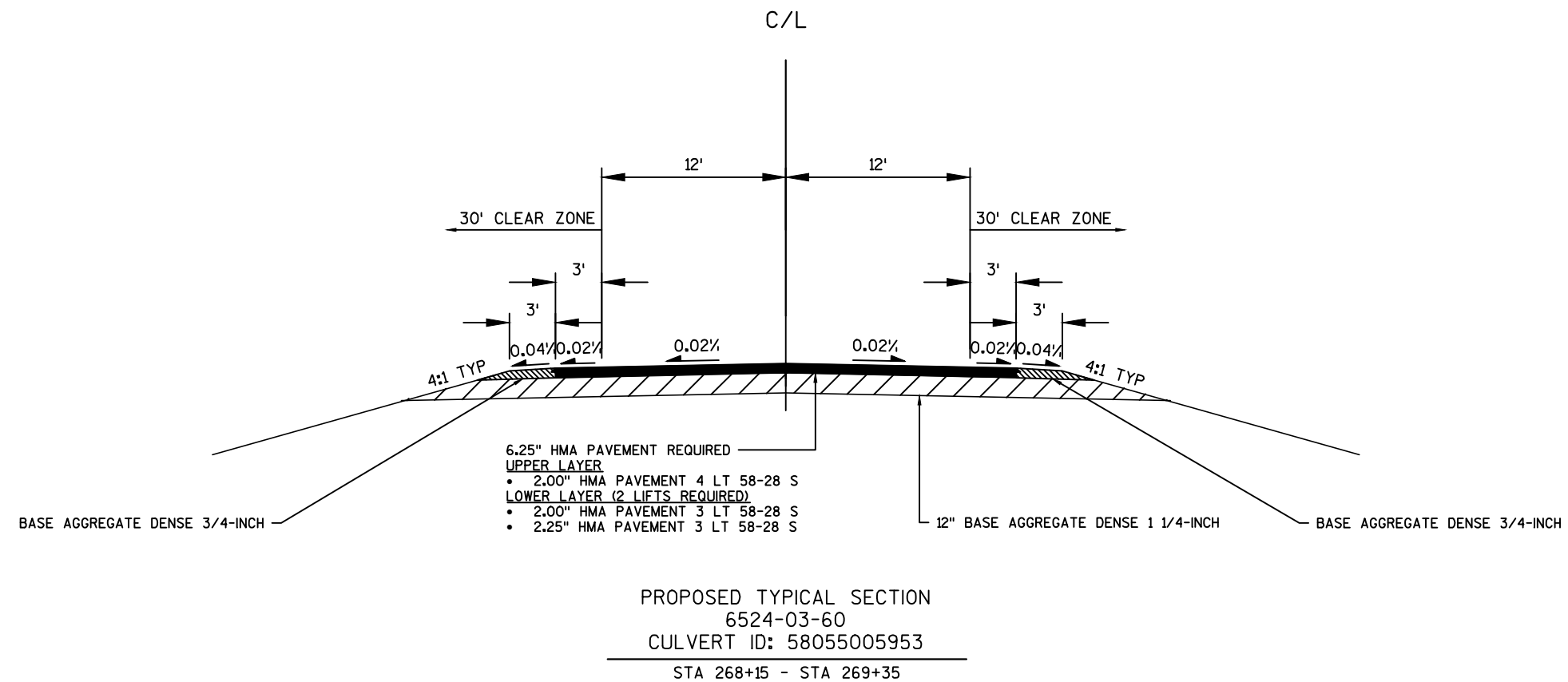

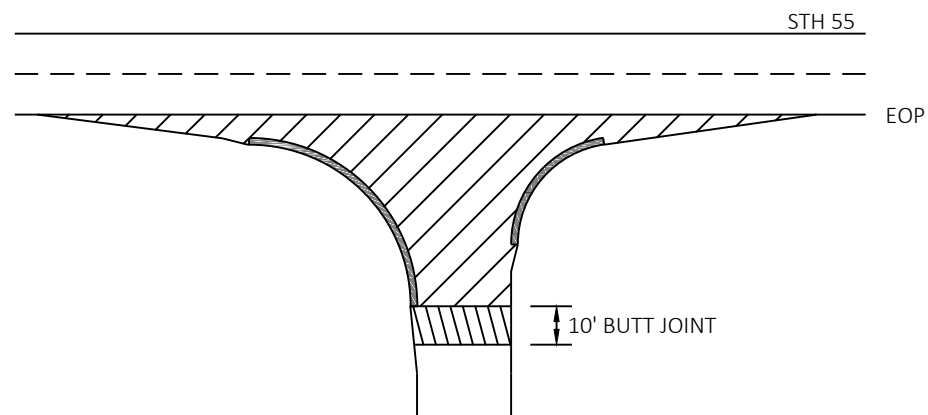

- REMOVING ASPHALTIC SURFACE MILLING
- REMOVING ASPHALTIC SURFACE BUTT JOINTS
SEE BUTT JOINT DETAIL

NOTE: WHEN MATCHING TO AN UNPAVED SURFACE
BUTT JOINT IS NOT REQUIRED

SIDE ROADS

WITH CURB AND GUTTER

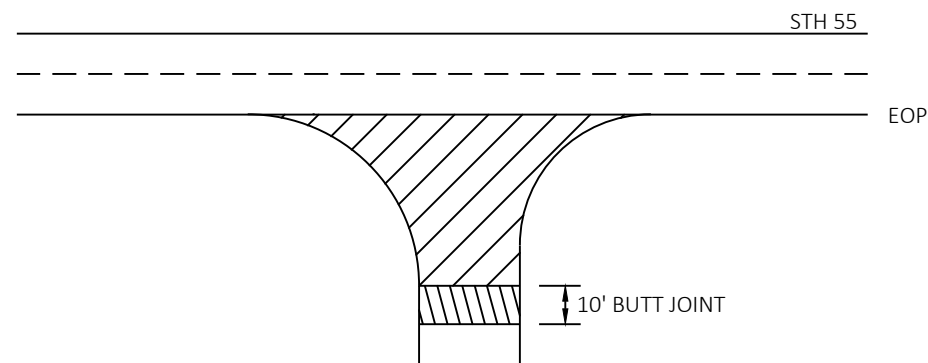

- REMOVING ASPHALTIC SURFACE MILLING
- REMOVING ASPHALTIC SURFACE BUTT JOINTS
SEE BUTT JOINT DETAIL

NOTE: WHEN MATCHING TO AN UNPAVED SURFACE
BUTT JOINT IS NOT REQUIRED

SIDE ROADS

WITHOUT CURB AND GUTTER

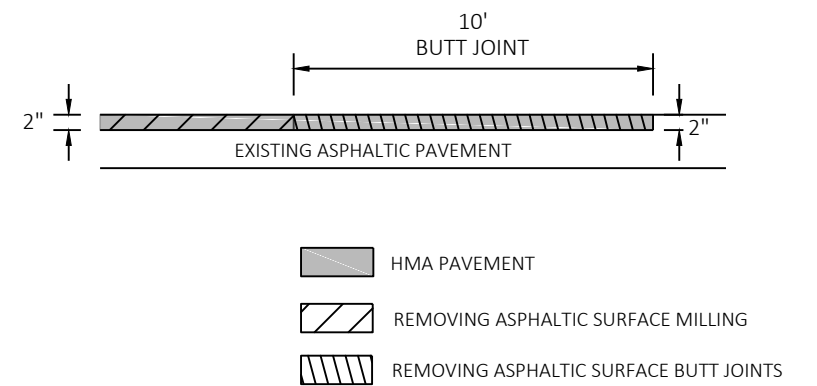

BUTT JOINT

MAINLINE AND SIDE ROADS

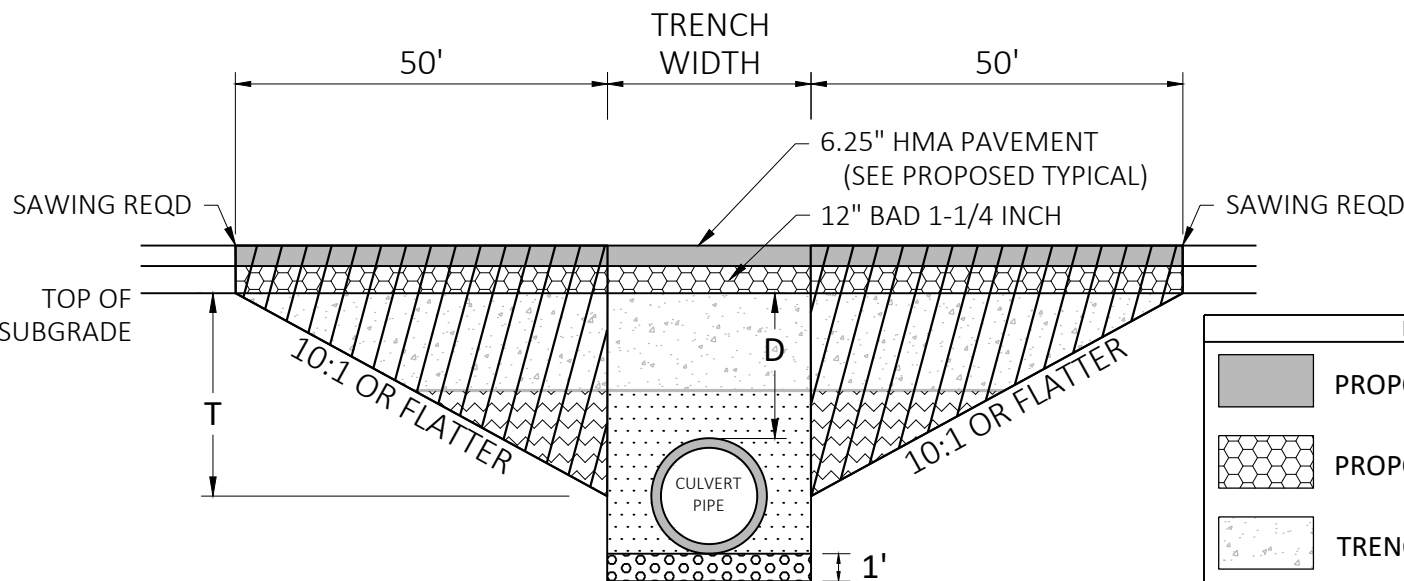

TRANSITION CUT DEPTH (T) = THE LESSER OF DEPTH TO CENTER OF PIPE OR 5 FT.
DO NOT EXTEND TRANSITION CUT BELOW CENTER OF PIPE.

DEPTH D < 6 FT

KEY

PROPOSED SURFACE

PROPOSED BASE

TRENCH BACKFILL

TRENCH OR FOUNDATION BACKFILL

FOUNDATION BACKFILL

TRANSITION CUT

BACKFILL COURSE AGG SIZE NO 2

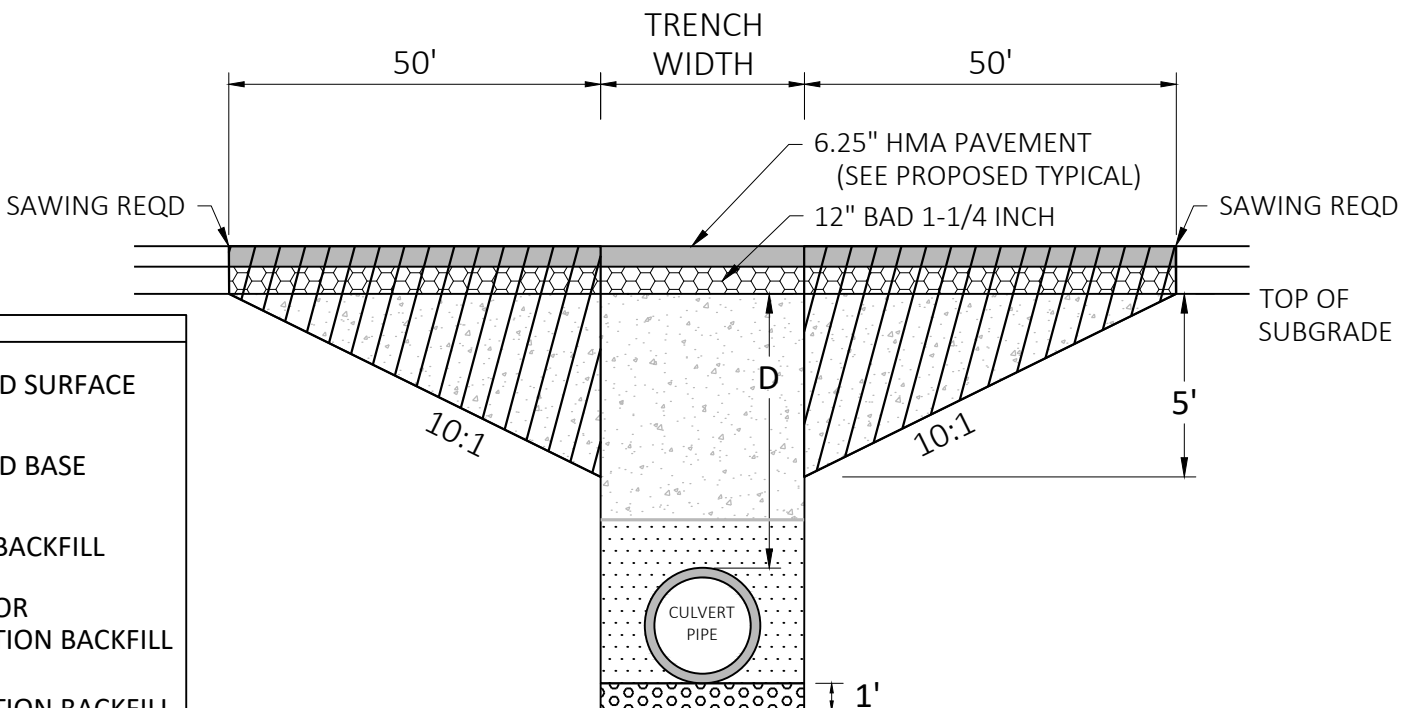

DEPTH D ≥ 6 FT

NOTES

- TRANSITION CUT IS PAID AS EXCAVATION COMMON.
- TRANSITION CUT WIDTH IS FROM SUBGRADE SHOULDER POINT TO SUBGRADE SHOULDER POINT.
- BACKFILL THE TRANSITION CUT AREAS WITH FOUNDATION AND TRENCH BACKFILL AS SPECIFIED IN STANDARD SPEC 520.
- PERFORM CULVERT PIPE INSTALLATION BEFORE MILLING AND PAVING OPERATIONS.
- PLACE HMA PAVEMENT 3 LT 58-28 S AFTER CULVERT PIPE INSTALLATION AND BEFORE MILLING AND PAVING OPERATIONS.

CULVERT PIPE TRANSITION

ROUTE	STA (CL)	CULVERT ID	DEPTH D	PIPE DIA	REMARKS
STH 55	268+75	58055005953	2.8 FT	58 x 91-INCH	RCHE CLASS HE-III

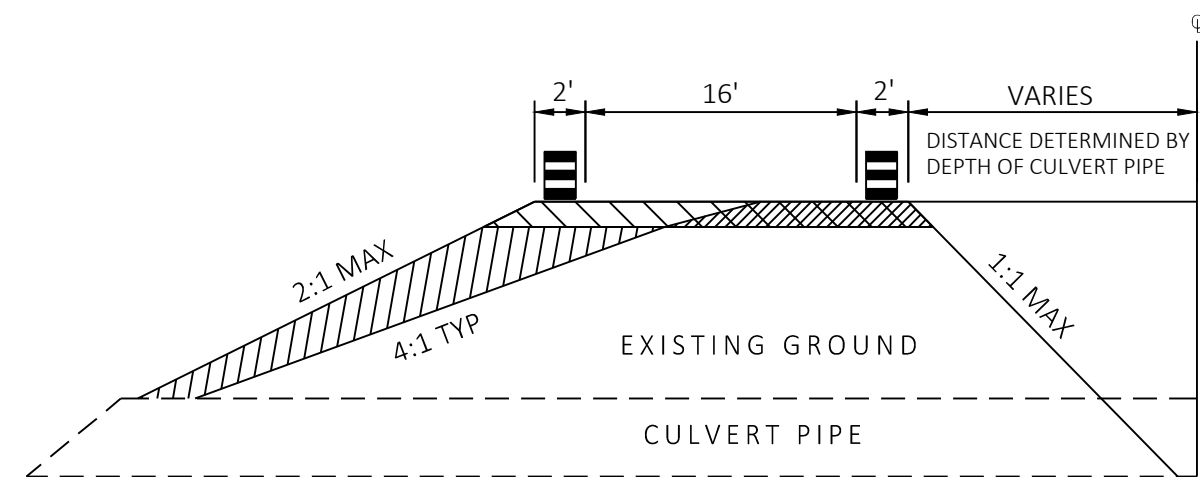
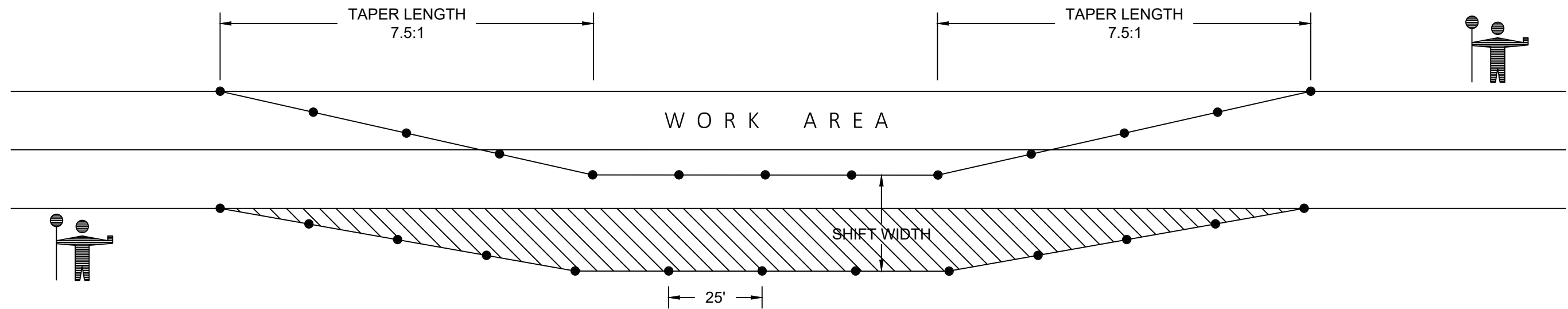

NOTES
1. EXTEND TAPERS ACROSS THE SHOULDER UNLESS DOING SO WOULD GREATLY CONFLICT WITH THE WORK OPERATION
2. WHEN WORK IS NOT IN PROGRESS: <ul style="list-style-type: none">• REMOVE OR COVER ALL LANE CLOSURE SIGNS• MOVE ALL DEVICES A SAFE DISTANCE OUTSIDE THE SHOULDER• RESTORE LANES TO A SAFE OPERATING CONDITION
3. USE WITH SDD "TRAFFIC CONTROL FOR LANE CLOSURE"

KEY	
●	TRAFFIC CONTROL DRUM
	EXISTING PAVE SURFACE -OR- 6" BASE AGGREGATE DENSE 1 1/4 INCH - INCIDENTAL TO LANE SHIFT SYSTEM
	6" BASE AGGREGATE DENSE 1 1/4 INCH - INCIDENTAL TO LANE SHIFT SYSTEM
	FILL - INCIDENTAL TO LANE SHIFT SYSTEM

LANE SHIFT DETAIL
STA 268+15 - 269+35

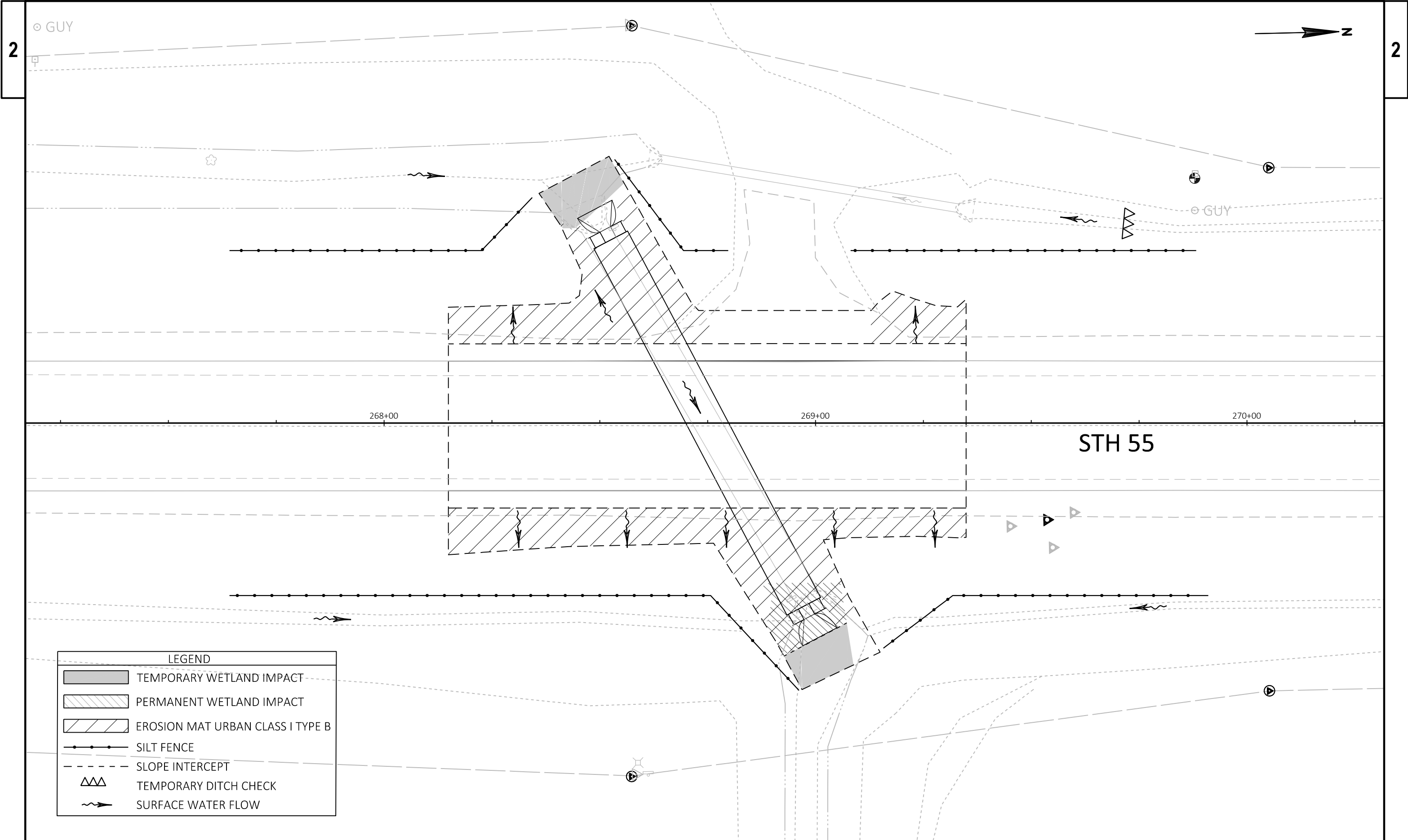

LEGEND

	TEMPORARY WETLAND IMPACT
	PERMANENT WETLAND IMPACT
	EROSION MAT URBAN CLASS I TYPE B
	SILT FENCE
	SLOPE INTERCEPT
	TEMPORARY DITCH CHECK
	SURFACE WATER FLOW

Estimate Of Quantities

		6524-03-60	6524-03-70			
Line	Item	Item Description	Unit	Total	Qty	Qty
0002	203.0200	Removing Old Structure (station) 01. 268+75	LS	1.000	1.000	
0004	204.0115	Removing Asphaltic Surface Butt Joints	SY	393.000		393.000
0006	204.0120	Removing Asphaltic Surface Milling	SY	112,527.000		112,527.000
0008	205.0100	Excavation Common	CY	960.000	960.000	
0010	209.0300.S	Backfill Coarse Aggregate (size) 01. 2	CY	60.000	60.000	
0012	209.1100	Backfill Granular Grade 1	CY	635.000	635.000	
0014	213.0100	Finishing Roadway (project) 01. 6524-03-60	EACH	1.000	1.000	
0016	213.0100	Finishing Roadway (project) 02. 6524-03-70	EACH	1.000		1.000
0018	305.0110	Base Aggregate Dense 3/4-Inch	TON	2,221.000		2,221.000
0020	305.0120	Base Aggregate Dense 1 1/4-Inch	TON	490.000	490.000	
0022	455.0605	Tack Coat	GAL	8,024.000	58.000	7,966.000
0024	460.0105.S	HMA Percent Within Limits (PWL) Test Strip Volumetrics	EACH	1.000		1.000
0026	460.0110.S	HMA Percent Within Limits (PWL) Test Strip Density	EACH	1.000		1.000
0028	460.2000	Incentive Density HMA Pavement	DOL	110.000	110.000	
0030	460.2005	Incentive Density PWL HMA Pavement	DOL	12,270.000		12,270.000
0032	460.2007	Incentive Density HMA Pavement Longitudinal Joints	DOL	12,995.000		12,995.000
0034	460.2010	Incentive Air Voids HMA Pavement	DOL	12,270.000		12,270.000
0036	460.5223	HMA Pavement 3 LT 58-28 S	TON	115.000	115.000	
0038	460.5224	HMA Pavement 4 LT 58-28 S	TON	12,946.000	50.000	12,896.000
0040	465.0475	Asphalt Centerline Rumble Strips 2-Lane Rural	LF	29,041.000		29,041.000
0042	522.2358	Culvert Pipe Reinforced Concrete Horizontal Elliptical Class HE-III 58x91-Inch	LF	96.000	96.000	
0044	522.2658	Apron Endwalls for Culvert Pipe Reinforced Concrete Horizontal Elliptical 58x91-Inch	EACH	2.000	2.000	
0046	618.0100	Maintenance And Repair of Haul Roads (project) 01. 6524-03-60	EACH	1.000	1.000	
0048	618.0100	Maintenance And Repair of Haul Roads (project) 02. 6524-03-70	EACH	1.000		1.000
0050	619.1000	Mobilization	EACH	1.000	0.500	0.500
0052	624.0100	Water	MGAL	57.000	13.000	44.000
0054	625.0100	Topsoil	SY	460.000	460.000	
0056	628.1504	Silt Fence	LF	460.000	460.000	
0058	628.1520	Silt Fence Maintenance	LF	460.000	460.000	
0060	628.1905	Mobilizations Erosion Control	EACH	2.000	2.000	
0062	628.1910	Mobilizations Emergency Erosion Control	EACH	2.000	2.000	
0064	628.2008	Erosion Mat Urban Class I Type B	SY	355.000	355.000	
0066	628.7504	Temporary Ditch Checks	LF	40.000	40.000	
0068	629.0210	Fertilizer Type B	CWT	0.400	0.400	
0070	630.0130	Seeding Mixture No. 30	LB	8.000	8.000	
0072	630.0500	Seed Water	MGAL	10.300	10.300	
0074	633.5200	Markers Culvert End	EACH	2.000	2.000	

Estimate Of Quantities

		6524-03-60	6524-03-70			
Line	Item	Item Description	Unit	Total	Qty	Qty
0076	634.0616	Posts Wood 4x6-Inch X 16-FT	EACH	10.000		10.000
0078	638.2102	Moving Signs Type II	EACH	10.000		10.000
0080	642.5001	Field Office Type B	EACH	1.000		1.000
0082	643.0300	Traffic Control Drums	DAY	101.000	86.000	15.000
0084	643.0900	Traffic Control Signs	DAY	575.000	40.000	535.000
0086	643.5000	Traffic Control	EACH	1.000	0.500	0.500
0088	646.1020	Marking Line Epoxy 4-Inch	LF	27,572.000		27,572.000
0090	646.1040	Marking Line Grooved Wet Ref Epoxy 4-Inch	LF	65,050.000		65,050.000
0092	646.3040	Marking Line Grooved Wet Ref Epoxy 8-Inch	LF	665.000		665.000
0094	646.4520	Marking Line Same Day Epoxy 4-Inch	LF	27,232.000		27,232.000
0096	646.6120	Marking Stop Line Epoxy 18-Inch	LF	112.000		112.000
0098	648.0100	Locating No-Passing Zones	MI	6.180		6.180
0100	649.0105	Temporary Marking Line Paint 4-Inch	LF	22,286.000		22,286.000
0102	650.4500	Construction Staking Subgrade	LF	120.000	120.000	
0104	650.5000	Construction Staking Base	LF	120.000	120.000	
0106	650.6000	Construction Staking Pipe Culverts	EACH	1.000	1.000	
0108	650.8000	Construction Staking Resurfacing Reference	LF	32,646.000		32,646.000
0110	650.9910	Construction Staking Supplemental Control (project) 01. 6524-03-60	LS	1.000	1.000	
0112	650.9910	Construction Staking Supplemental Control (project) 02. 6524-03-70	LS	1.000		1.000
0114	650.9920	Construction Staking Slope Stakes	LF	240.000	240.000	
0116	690.0150	Sawing Asphalt	LF	60.000	60.000	
0118	740.0440	Incentive IRI Ride	DOL	24,640.000		24,640.000
0120	ASP.1T0A	On-the-Job Training Apprentice at \$5.00/HR	HRS	1,350.000	150.000	1,200.000
0122	ASP.1T0G	On-the-Job Training Graduate at \$5.00/HR	HRS	900.000	300.000	600.000
0124	SPV.0060	Special 01. Lane Shifts	EACH	2.000	2.000	
0126	SPV.0060	Special 02. Reestablish Section Corner Monuments	EACH	9.000		9.000

PROJECT 6524-03-60

203.0200 REMOVING OLD STRUCTURE STATION 268+75		
STATION	LOCATION	(LS)
268+75	CULVERT 58055005953	1
TOTAL		1

PROJECT 6524-03-70

204.0115 REMOVING ASPHALTIC SURFACE BUTT JOINTS (SY)		
STATION	LOCATION	
117+06	MAINLINE (PROJECT START)	38
441+92	MAINLINE (PROJECT END)	93
	SIDEROADS	262
TOTAL		393

PROJECT 6524-03-70

204.0120 REMOVING ASPHALTIC SURFACE MILLING (SY)			
STATION	LOCATION	REMARKS	
117+06 - 441+92	STH 55	MAINLINE	108287
	SIDEROADS	LT/RT	4241
TOTAL			112527

EARTHWORK ITEMS
PROJECT 6524-03-60

		205.0100 EXCAVATION COMMON	209.1100 GRANULAR BACKFILL GRADE 1
STATION	LOCATION	(CY)	(CY)
268+15 - 269+35	ABOVE SUBGRADE	325	
268+15 - 269+35	CULVERT PIPE TRANSITION	635	
	UNDISTRIBUTED		635
TOTAL		960	635

(*) ITEM USAGE "AS NEEDED" IF TRENCH EXCAVATION MATERIAL IS INSUFFICIENT TO BACKFILL NEW PIPE. TRANSITION CUT WIDTH IS FROM SUBGRADE SHOULDER POINT TO SUBGRADE SHOULDER POINT.

BASE AGGREGATE ITEMS
PROJECTS 6524-03-60 &
6524-03-70

		305.0110 BASE AGGREGATE DENSE 3/4-INCH	305.0120 BASE AGGREGATE DENSE 1 1/4-INCH
STATION	LOCATION	(TON)	(TON)
<u>PROJECT 6524-03-70</u>			
117+06 - 441+92	SHOULDER (LT/RT)	2211	
	UNDISTRIBUTED	10	
SUBTOTAL (6524-03-70)		2221	0
<u>PROJECT 6524-03-60</u>			
268+15 - 269+35	CULVERT TRANSITION BASE		480
	UNDISTRIBUTED		10
SUBTOTAL (6524-03-60)		0	490
GRAND TOTAL		2221	490

3

<u>HMA PWL ITEMS</u>	460.0105.S	460.0110.S
PROJECT 6524-03-70	HMA PERCENT WITHIN LIMITS (PWL) TEST STRIP VOLUMETRICS	HMA PERCENT WITHIN LIMITS (PWL) TEST STRIP DENSITY
LOCATION	(EACH)	(EACH)
PROJECT	1	1
TOTAL	1	1

PROJECT 6524-03-70		465.0475
		ASPHALTIC CENTER
		LINE RUMBLE STRIPS
		2-LANE RURAL
STATION	LOCATION	(LF)
117+46 - 439+92	STH 55 (MAINLINE)	29041
TOTAL		29041

PROJECTS 6524-03-60 & 6524-03-70		624.0100
		WATER
STATION	LOCATION	(MGAL)
<hr/>		
PROJECT 6524-03-70		
117+06 - 441+92	SHOULDER (LT/RT)	33
PROJECT 6524-03-60		
268+15 - 269+35	CULVERT TRANSITION BASE	13
<hr/>		
TOTAL		46

3

<u>HMA PAVEMENT ITEMS</u>		455.0605	460.5223	460.5224
PROJECTS 6524-03-60 & 6524-03-70		TACK COAT	HMA PAVEMENT 3 LT 58-28 S	HMA PAVEMENT 4 LT 58-28 S
STATION	LOCATION	(GAL)	(TON)	(TON)
PROJECT 6524-03-70				
117+06 - 441+92	STH 55 (MAINLINE)	7580		12270
194+30 - 196+30	MAPLE RD - TURNING LANE (LT)	14		22
279+10 - 281+10	HOFA PARK DR - TURNING LANE (RT)	16		26
282+75 - 284+75	HOFA PARK DR - TURNING LANE (LT)	19		30
331+45 - 333+45	REDWOOD RD - TURNING LANE (RT)	16		26
335+00 - 337+00	REDWOOD RD - TURNING LANE (LT)	17		28
	SIDEROADS	297		475
	UNDISTRIBUTED	8		20
SUBTOTAL (6524-03-70)		7966	0	12896
PROJECT 6524-03-60				
268+15 - 269+35	CULVERT TRANSITION CUT	56	110	45
	UNDISTRIBUTED	2	5	5
SUBTOTAL (6524-03-60)		58	115	50
GRAND TOTAL		8024	115	12946

<u>CULVERT PIPE ITEMS</u>		209.0300.S	522.2358	522.2658	633.5200
PROJECT 6524-03-60		BACKFILL COARSE AGGREGATE SIZE NO. 2	CULVERT PIPE REINFORCED CONCRETE HORIZONTAL ELLIPTICAL CLASS HE-III 58x91-INCH	APRON ENDWALLS FOR CULVERT PIPE REINFORCED CONCRETE HORIZONTAL ELLIPTICAL 58x91-INCH	MARKERS CULVERT END
STATION	LOCATION	(CY)	(LF)	(EACH)	(EACH)
268+75	CULVERT PIPE 58055005953	60	96	2	2
TOTAL		60	96	2	2

PWL MIXTURE USE TABLE

THE FOLLOWING ACCEPTANCE CRITERIA ARE APPLICABLE FOR THIS PROJECT:

LOCATION	STATION	MIXTURE USE	UNDERLYING SURFACE	BID ITEM	TONS	THICKNESS	QUALITY MANAGEMENT PROGRAM TO BE USED FOR:	
							MIXTURE ACCEPTANCE	DENSITY ACCEPTANCE
12 foot driving lane	117+06 to 441+92	Upper Layer	Milled Existing HMA Surface	4 LT 58-28 S	4851	2"	PWL Incentive Air Voids HMA Pavement 460.2010	Incentive Density PWL HMA Pavement 460.2005
12 foot driving lane	117+06 to 441+92	Upper Layer	Milled Existing HMA Surface	4 LT 58-28 S	4851	2"	PWL Incentive Air Voids HMA Pavement 460.2010	Incentive Density PWL HMA Pavement 460.2005
3 foot shoulder	117+06 to 441+92	Upper Layer	Milled Existing HMA Surface	4 LT 58-28 S	1284	2"	PWL Incentive Air Voids HMA Pavement 460.2010	Acceptance testing by the department; Not eligible for incentive
3 foot shoulder	117+06 to 441+92	Upper Layer	Milled Existing HMA Surface	4 LT 58-28 S	1284	2"	PWL Incentive Air Voids HMA Pavement 460.2010	Acceptance testing by the department; Not eligible for incentive
Culvert Replacement	268+15 to 269+35	Culvert patches	Base Aggregate	3 LT 58-28 S	110	4.25" total	QMP as per SS 460	Acceptance by ordinary compaction
Culvert Replacement	268+15 to 269+35	Culvert patches	3 LT 58-28 S	4 LT 58-28 S	45	2"	QMP as per SS 460	Acceptance by ordinary compaction
10 foot turning lane (LT)	194+30 to 196+30	Upper Layer	Milled Existing HMA Surface	4 LT 58-28 S	22	2"	QMP as per SS 460	Acceptance by ordinary compaction
10 foot turning lane (RT)	279+10 to 281+10	Upper Layer	Milled Existing HMA Surface	4 LT 58-28 S	26	2"	QMP as per SS 460	Acceptance by ordinary compaction
10 foot turning lane (LT)	282+75 to 284+75	Upper Layer	Milled Existing HMA Surface	4 LT 58-28 S	30	2"	QMP as per SS 460	Acceptance by ordinary compaction
10 foot turning lane (RT)	331+45 to 333+45	Upper Layer	Milled Existing HMA Surface	4 LT 58-28 S	26	2"	QMP as per SS 460	Acceptance by ordinary compaction
10 foot turning lane (LT)	335+00 to 337+00	Upper Layer	Milled Existing HMA Surface	4 LT 58-28 S	28	2"	QMP as per SS 460	Acceptance by ordinary compaction
Various		Sideroads	Milled Existing HMA Surface	4 LT 58-28 S	475	2"	QMP as per SS 460	Acceptance by ordinary compaction

3

LANDSCAPING ITEMS

PROJECT 6524-03-60

		625.0100	629.0210	630.0130	630.0500
		TOPSOIL	FERTILIZER	SEEDING	SEED
			TYPE B	MIXTURE	WATER
				NO. 30	
STATION	LOCATION	(SY)	(CWT)	(LB)	(MGAL)
268+15 - 269+35	CULVERT PIPE 5805505953 (LT)	190	0.1	3.4	4.3
268+15 - 269+35	CULVERT PIPE 5805505953 (RT)	250	0.2	4.5	5.6
	UNDISTRIBUTED	20	0.1	0.1	0.4
TOTAL		460	0.4	8.0	10.3

NOTE: TOPSOIL AREAS INCLUDE 3' FOR ROUNDING PAST THE SLOPE INTERCEPTS.
SEED AND FERTILIZER AREAS EQUAL TOPSOIL AREAS.

PERMANENT SIGNING ITEMS

PROJECT 6524-03-70

		634.0616	638.2102
		POSTS WOOD	MOVING
		4X6-INCH X 16-FT	SIGNS TYPE II
LOCATION	REMARKS	(EACH)	(EACH)
PROJECT	UNDISTRIBUTED	10	10
TOTAL		10	10

3

EROSION CONTROL ITEMS

PROJECT 6524-03-60

		628.1504	628.1520	628.1905	628.1910	628.2008	628.7504
		SILT	SILT FENCE	MOBILIZATIONS	MOBILIZATIONS	EROSION MAT	TEMPORARY
		FENCE	MAINTENANCE	EROSION	EMERGENCY	URBAN CLASS I	DITCH
				CONTROL	EROSION	TYPE B	CHECKS
					CONTROL		
STATION	LOCATION	(LF)	(LF)	(EACH)	(EACH)	(SY)	(LF)
268+15 - 269+35	PROJECT (6524-03-60)			2	2		
268+15 - 269+35	CULVERT PIPE 58055005953 (LT)	195	195			145	20
268+15 - 269+35	CULVERT PIPE 58055005953 (RT)	220	220			180	10
	UNDISTRIBUTED	45	45			30	10
TOTAL		460	460	2	2	355	40

TRAFFIC CONTROL ITEMS

PROJECTS 6524-03-60 &
6524-03-70

		643.0300	643.0900	643.5000
		TRAFFIC	TRAFFIC	TRAFFIC
		CONTROL	CONTROL	CONTROL
		DRUMS	SIGNS	
STATION	LOCATION	(DAY)	(DAY)	(EACH)
PROJECT 6524-03-70				
117+06 - 441+92	PROJECT		520	0.5
	UNDISTRIBUTED	15	15	
	SUBTOTAL (6524-03-70)	15	535	0.5
PROJECT 6524-03-60				
268+15 - 269+35	PROJECT	48	30	0.5
	UNDISTRIBUTED	38	10	
	SUBTOTAL (6524-03-60)	86	40	0.5
GRAND TOTAL		101	575	1

PROJECT NO: 6524-03-60/6524-03-70

HWY: STH 55

COUNTY: SHAWANO

MISCELLANEOUS QUANTITIES

SHEET

E

PAVEMENT MARKING ITEMS		646.1020	646.1020	646.1040	646.3040	646.4520	646.6120	649.0105
PROJECT 6524-03-70		MARKING LINE	MARKING LINE	MARKING LINE	MARKING LINE	MARKING LINE	MARKING	TEMPORARY
		EPOXY 4-INCH	EPOXY 4-INCH	GROOVED WET	GROOVED WET	SAME DAY	STOP LINE	MARKING LINE
		EDGE LINE	CENTERLINE	REFLECTIVE	REFLECTIVE	EPOXY 4-INCH	EPOXY 18-	PAINT 4-INCH
		WHITE	YELLOW	EPOXY 4-INCH	EPOXY 8-INCH	CENTERLINE	INCH WHITE	YELLOW
				EDGE LINE WHITE	CHANNELIZING	YELLOW		CENTERLINE
					WHITE			
STATION	LOCATION	(LF)	(LF)	(LF)	(LF)	(LF)	(LF)	(LF)
115+46 - 441+92	MAINLINE		27232	65050		27232		22286
115+46 - 118+00	SHADY RD INTERSECTION				200			
166+75 - 168+75	STH 156 INTERSECTION	170	170				72	
194+30 - 196+30	MAPLE RD INTERSECTION				85			
279+10 - 284+75	HOFA PARK DR INTERSECTION				200			
331+45 - 337+00	REDWOOD RD INTERSECTION				180			
440+60 - 441+92	CTH S INTERSECTION						40	
TOTALS			27572	65050	665	27232	112	22286

PROJECT 6524-03-70

		648.0100
		LOCATING NO-
		PASSING ZONES
STATION	LOCATION	(MI)
115+46 - 441+92	PROJECT	6.18
TOTAL		6.18

CONSTRUCTION STAKING ITEMS		650.4500	650.5000	650.6000	650.8000	650.9910	650.9920
PROJECTS 6524-03-60 & 6524-03-70		CONSTRUCTION	CONSTRUCTION	CONSTRUCTION	CONSTRUCTION	CONSTRUCTION	CONSTRUCTION
		STAKING	STAKING	STAKING	STAKING	STAKING	STAKING
		SUBGRADE	BASE	PIPE	RESURFACING	SUPPLEMENTAL	SLOPE
				CULVERTS	REFERENCE	CONTROL	STAKES
					(LF)	(LS)	(LF)
STATION	LOCATION	(LF)	(LF)	(EACH)	(LF)	(LS)	(LF)
PROJECT 6524-03-70							
115+46 - 441+92	PROJECT				32646	1	
SUBTOTAL (6524-03-70)		0	0	0	32646	1	0
PROJECT 6524-03-60							
268+15 - 269+35	PROJECT	120	120			1	
268+15 - 269+35	SLOPE EMBANKMENT (LT)						120
268+15 - 269+35	SLOPE EMBANKMENT (RT)						120
268+75	PIPE CULVERT 58055005953			1			
SUBTOTAL (6524-03-60)		120	120	1	0	1	240
GRAND TOTAL		120	120	1	32646	2	240

PROJECT 6524-03-60		690.0150
		SAWING ASPHALT
STATION	LOCATION	(LF)
268+15	CULVERT 58055005953 TRANSITION CUT	30
269+35	CULVERT 58055005953 TRANSITION CUT	30
TOTAL		60

PROJECT 6524-03-60		SPV.0060.01
		LANE SHIFTS
STATION	LOCATION	(EACH)
268+75	PIPE CULVERT 58055005953 (LT)	1
268+75	PIPE CULVERT 58055005953 (RT)	1
TOTAL		2

PROJECT 6524-03-70		SPV.0060.02
		REESTABLISH SECTION
		CORNER
		MONUMENTS
LOCATION		(EACH)
PROJECT		9
TOTAL		9

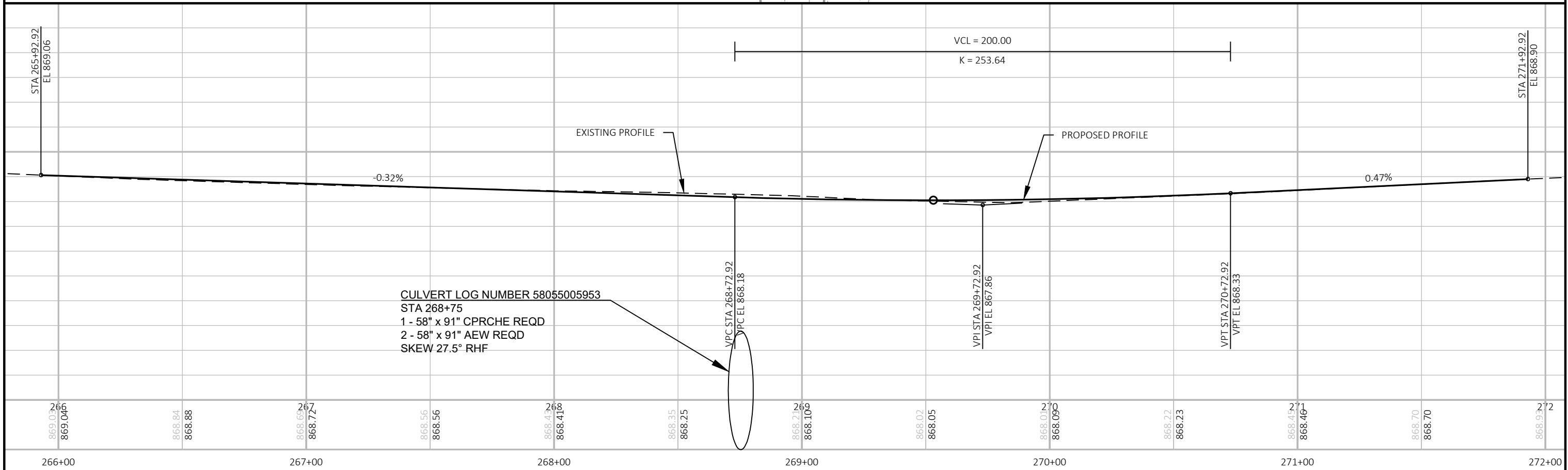
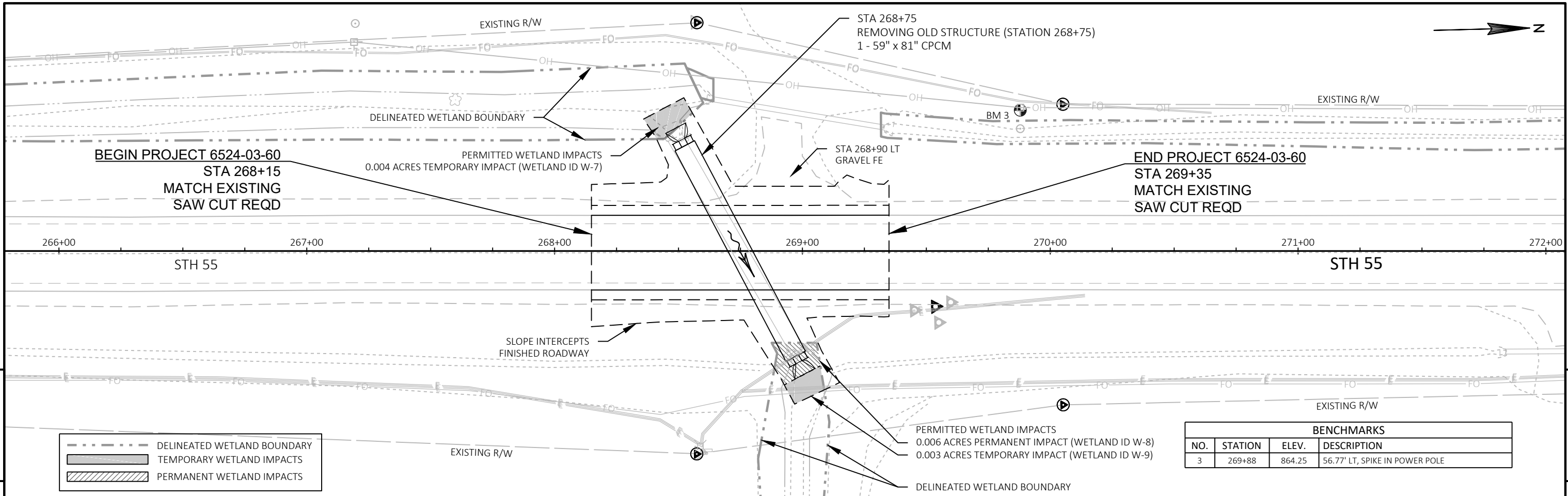

PROJECT NO:	6524-03-60	HWY:	STH 55	COUNTY:	SHAWANO	PLAN AND PROFILE:	CULVERT PIPE 58055005953	SHEET	E
-------------	------------	------	--------	---------	---------	-------------------	--------------------------	-------	---

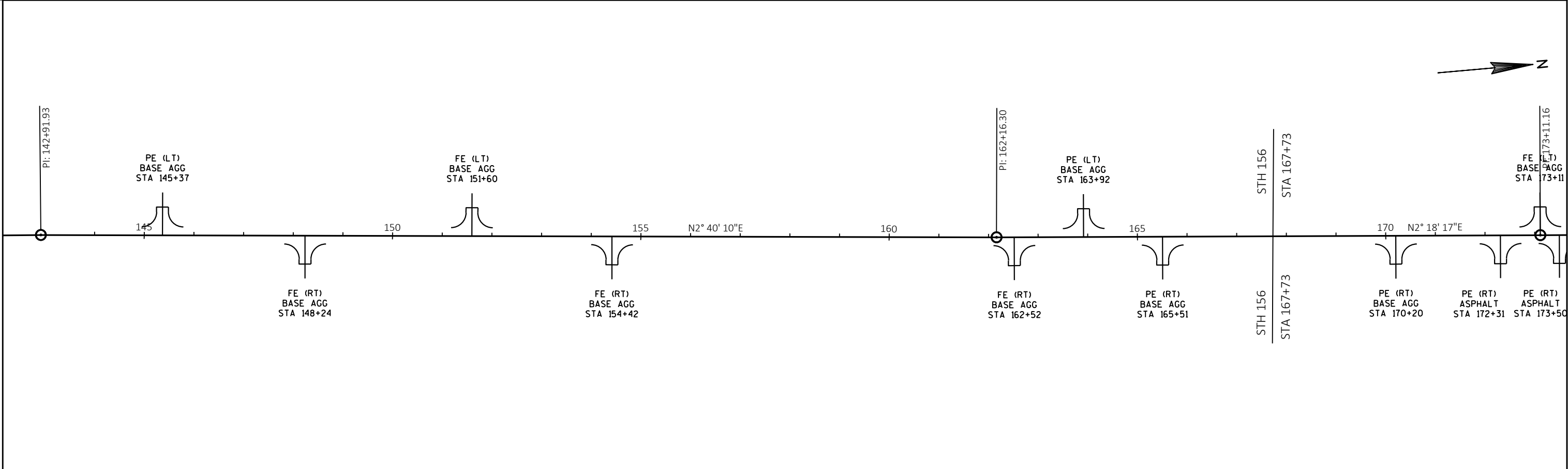
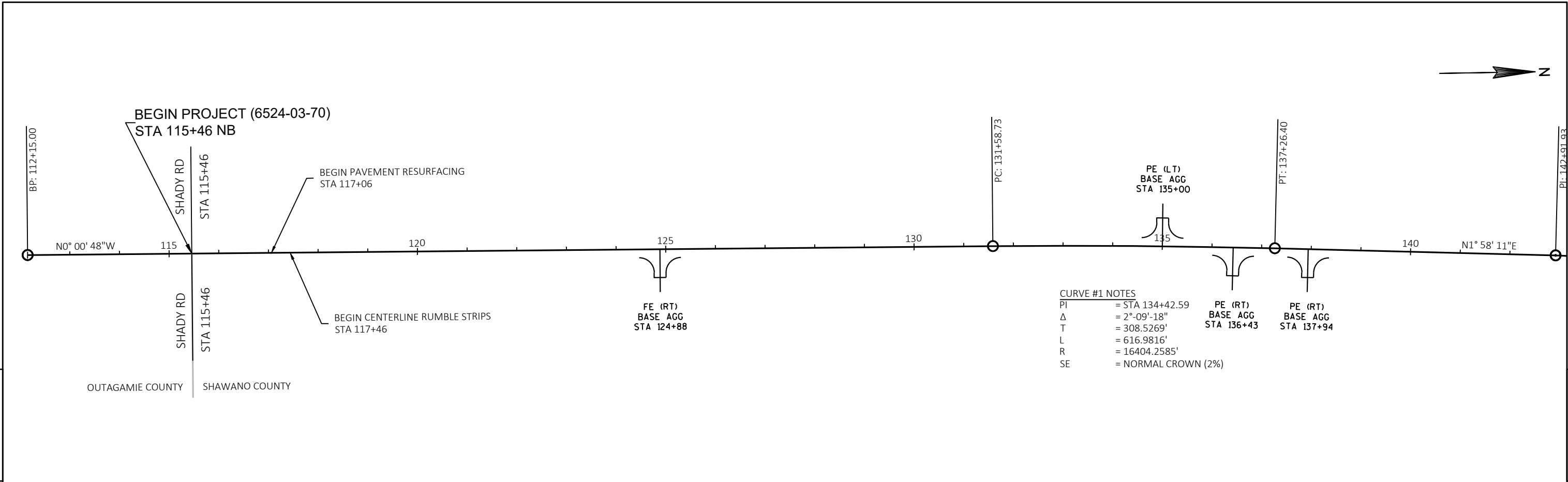

PROJECT NO: 6524-03-70	HWY: STH 55	COUNTY: SHAWANO	PLAN: PLAN SHEETS	SHEET	E
------------------------	-------------	-----------------	-------------------	-------	---

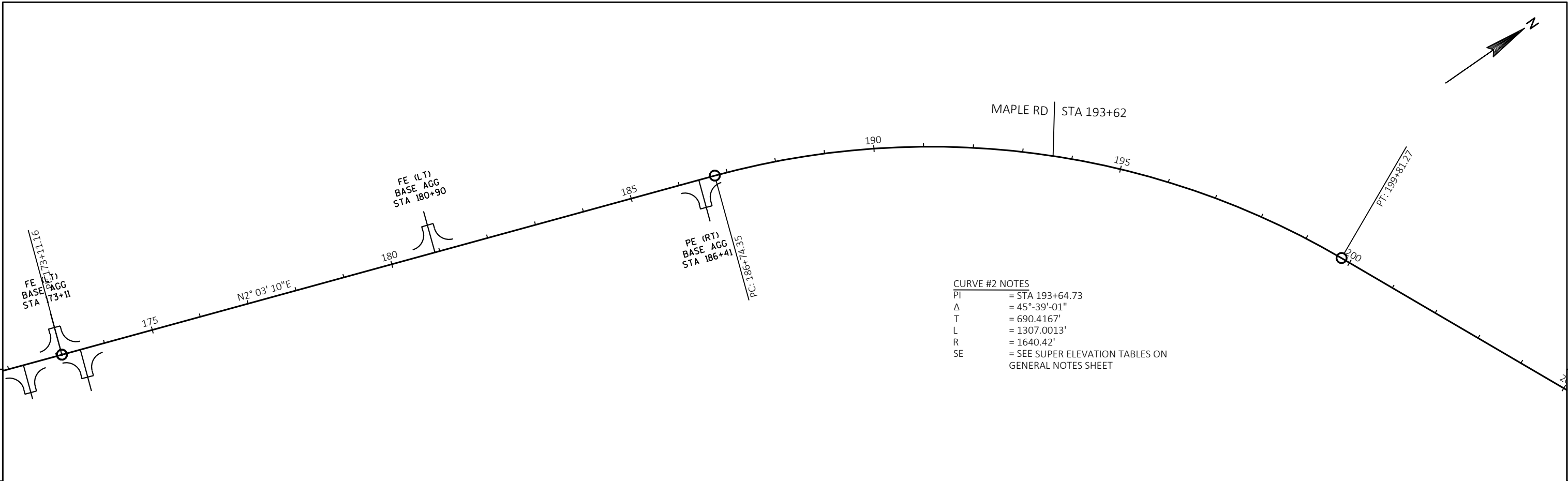

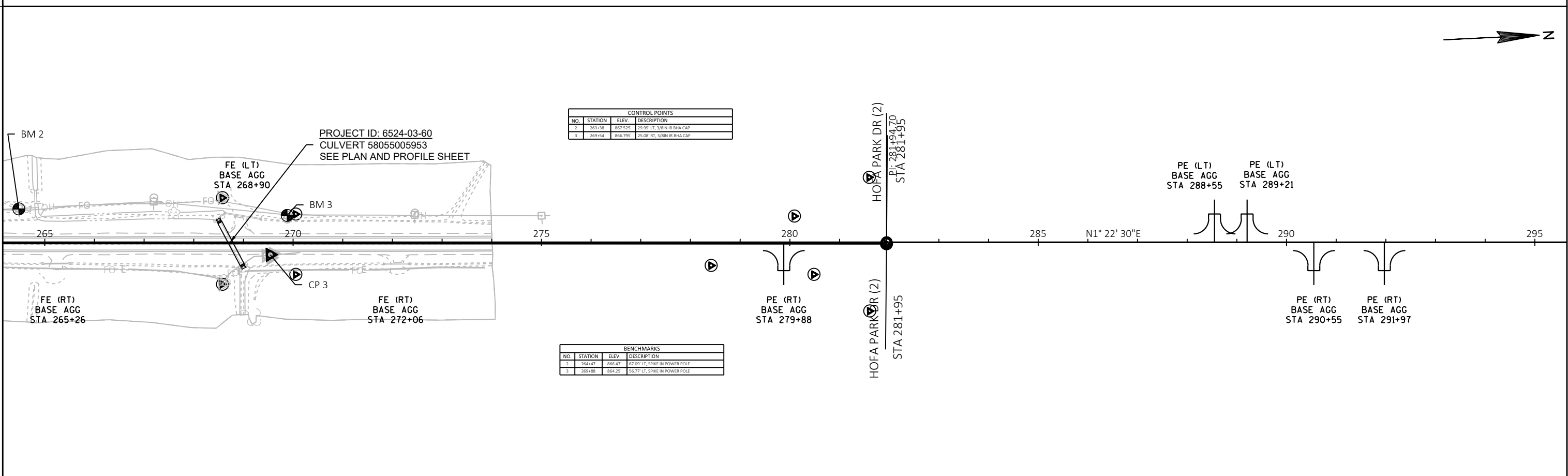
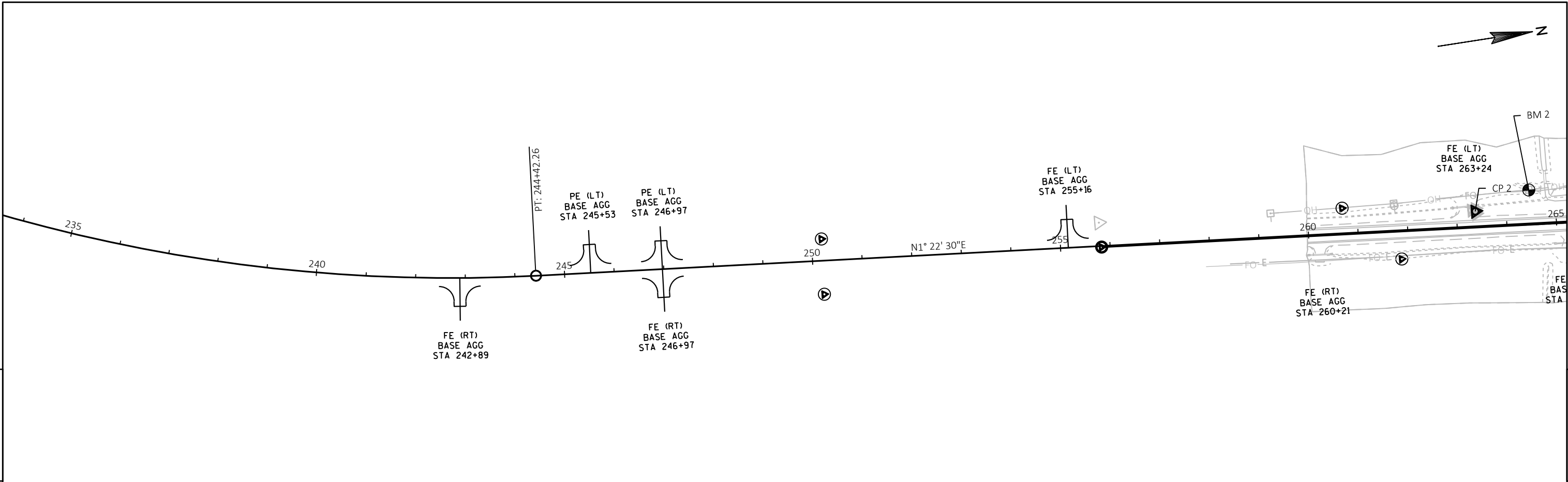

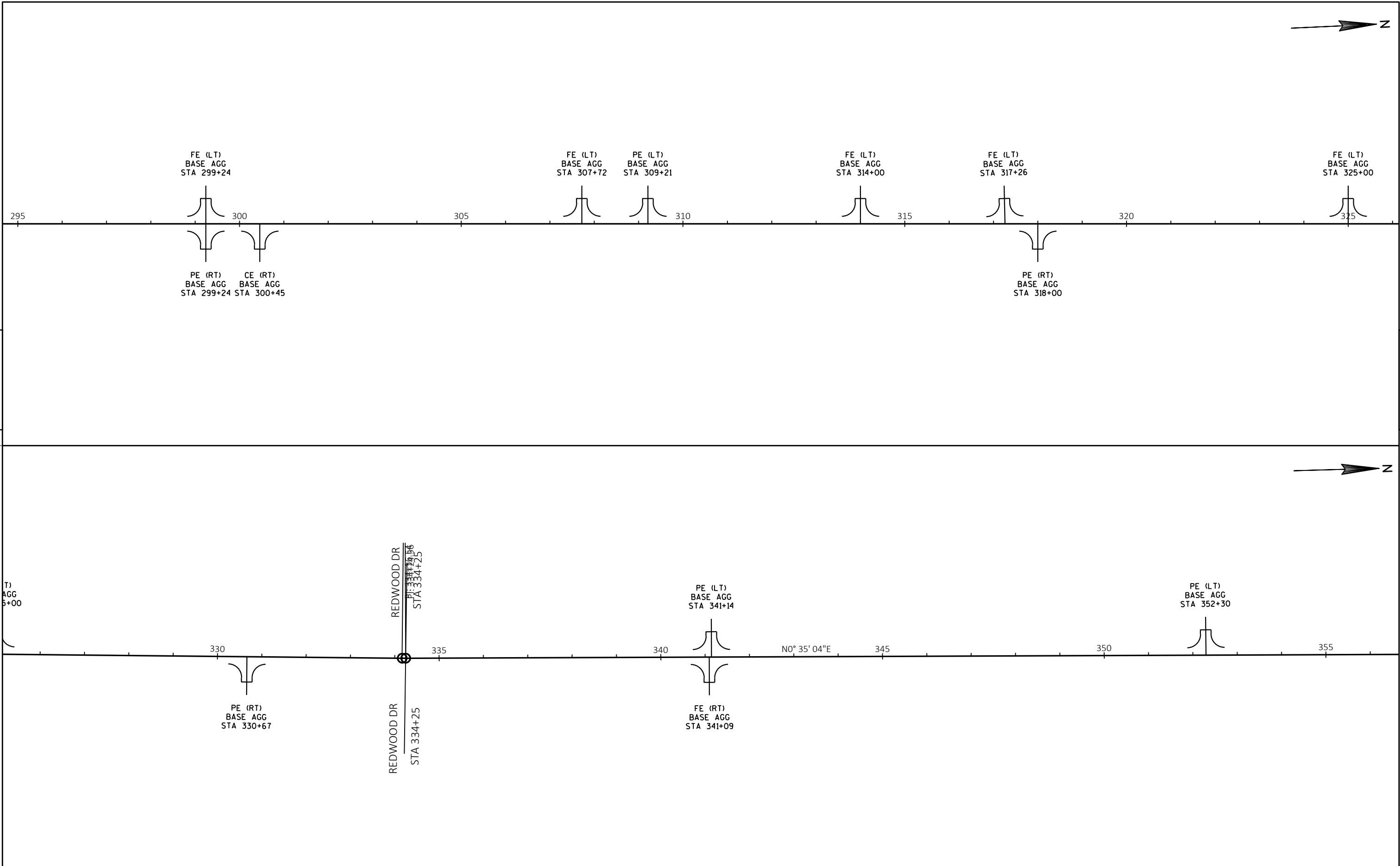

PROJECT NO: 6524-03-70	HWY: STH 55	COUNTY: SHAWANO	PLAN: PLAN SHEETS	SHEET	E
------------------------	-------------	-----------------	-------------------	-------	---

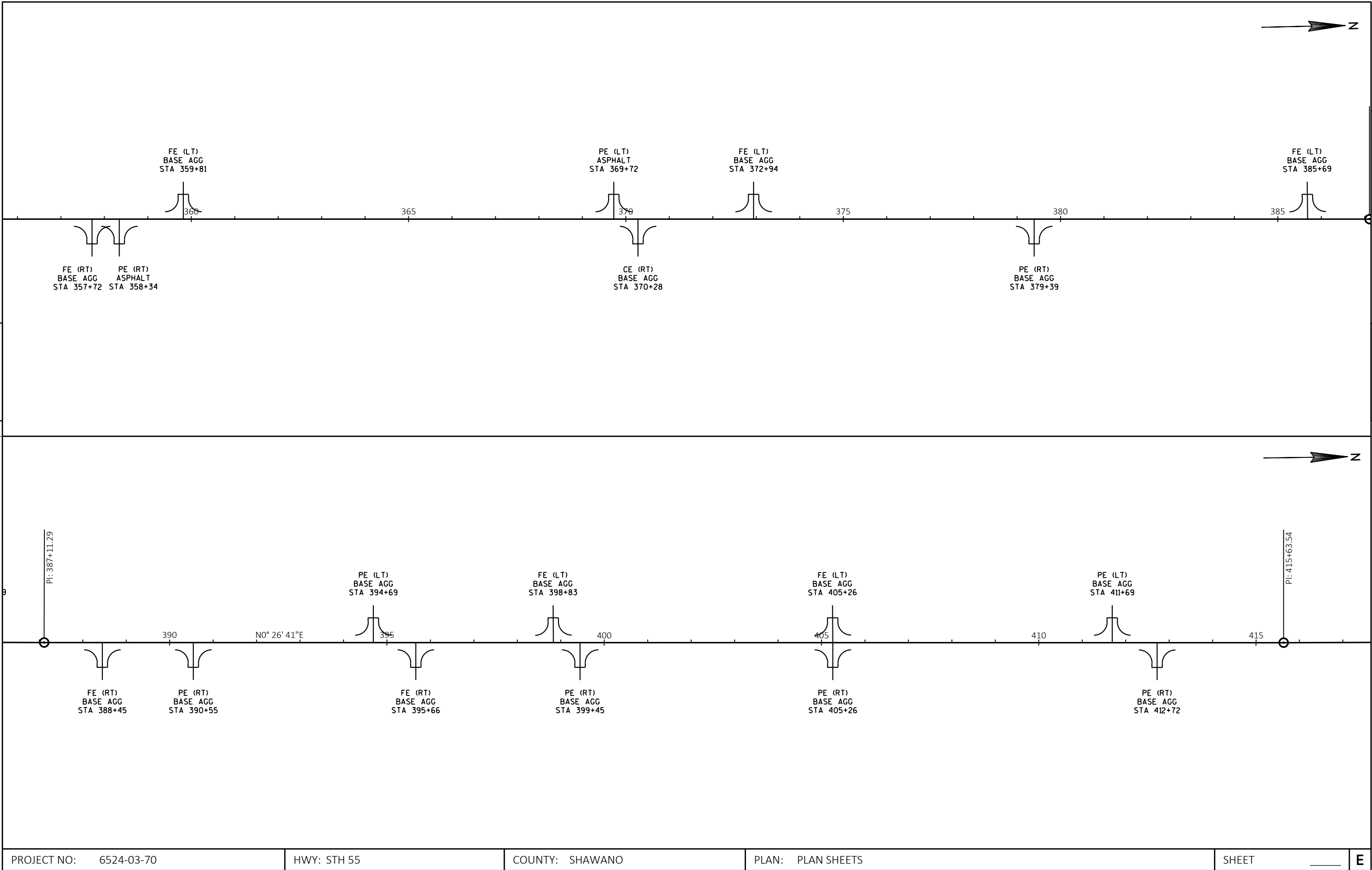

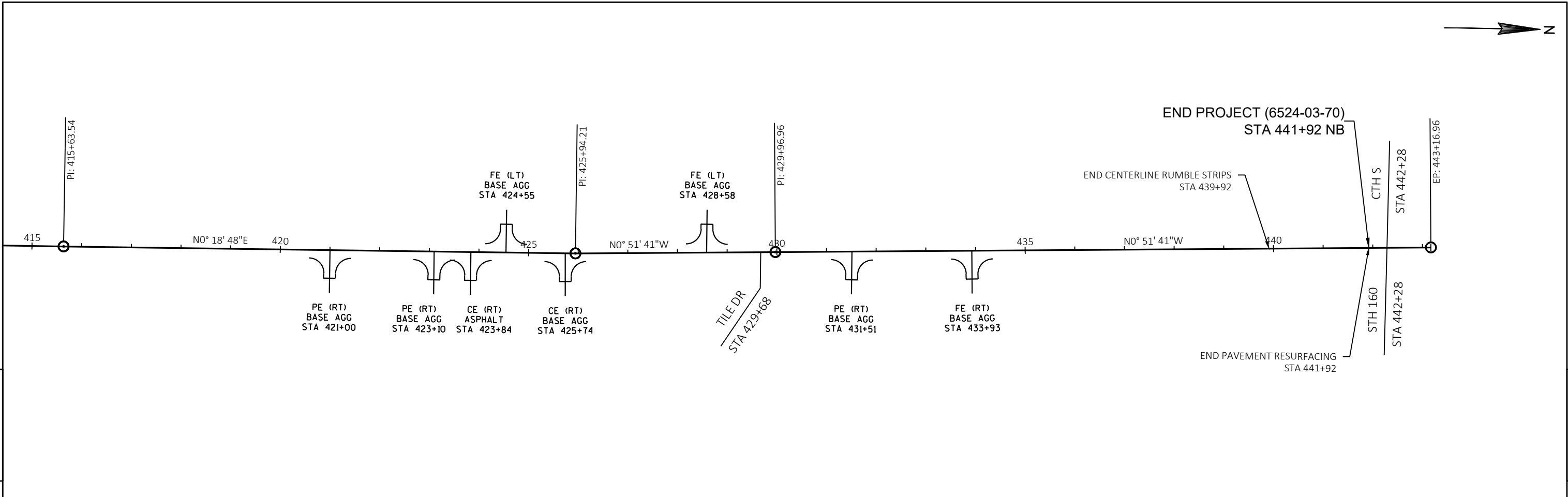

5

5

PROJECT NO: 6524-03-70	HWY: STH 55	COUNTY: SHAWANO	PLAN: PLAN SHEETS	SHEET <u> </u> E
------------------------	-------------	-----------------	-------------------	------------------------------

Standard Detail Drawing List

08E08-03	TYPICAL INSTALLATIONS OF EROSION BALES / TEMPORARY DITCH CHECKS
08E09-06	SILT FENCE
08F02-01	APRON ENDWALLS FOR PIPE ARCH AND ELLIPTICAL PIPE
08F04-07	JOINT TIES FOR CONCRETE PIPE AND CONCRETE COLLAR DETAIL
13A11-03A	2-LANE RURAL CENTER LINE RUMBLE STRIP, MILLING
13A11-03B	2-LANE RURAL CENTER LINE RUMBLE STRIP, MILLING
13C19-01	HMA LONGITUDINAL JOINTS
14B29-01	SAFETY EDGE
15A03-02A	FLEXIBLE MARKER POST FOR CULVERT END
15A03-02B	FLEXIBLE MARKER POST FOR CULVERT END
15C02-07F	ADVANCED WIDTH RESTRICTION SIGNING
15C04-05	TRAFFIC CONTROL, ADVANCE WARNING SIGNS 45 M.P.H. OR GREATER TWO-WAY UNDIVIDED ROAD OPEN TO TRAFFIC
15C08-19A	LONGITUDINAL MARKING (MAINLINE)
15C11-07B	CHANNELIZING DEVICES DRUMS, CONES, BARRICADES AND VERTICAL PANELS
15C12-07	TRAFFIC CONTROL FOR LANE CLOSURE WITH FLAGGING OPERATION
15C19-05A	MOVING PAVEMENT MARKING OPERATION TWO-LANE TWO-WAY ROADWAY
15C33-03	STOP LINE AND CROSSWALK PAVEMENT MARKING
15C35-03A	PAVEMENT MARKING (INTERSECTIONS)
15C35-03B	PAVEMENT MARKING AND SIGNING (CLIMBING LANE & PASSING LANE)
15C35-03C	PAVEMENT MARKING AND SIGNING (CLIMBING LANE & PASSING LANE)
15D28-03	TRAFFIC CONTROL, WORK ON SHOULDER OR PARKING LANE, UNDIVIDED ROADWAY
15D38-02A	TEMPORARY TRAFFIC CONTROL SIGN MOUNTING
15D38-02B	ATTACHMENT OF SIGNS TO POSTS
15D39-02	TRAFFIC CONTROL, DROP-OFF SIGNING
15D44-01	TRAFFIC CONTROL, SIGNING ON ROADWAYS WITH MILLED SURFACES
15D45-01	TRAFFIC CONTROL, SIGNING ON ROADWAYS WITH LOOSE GRAVEL
16A01-07	LANDMARK REFERENCE MONUMENTS AND COVERS

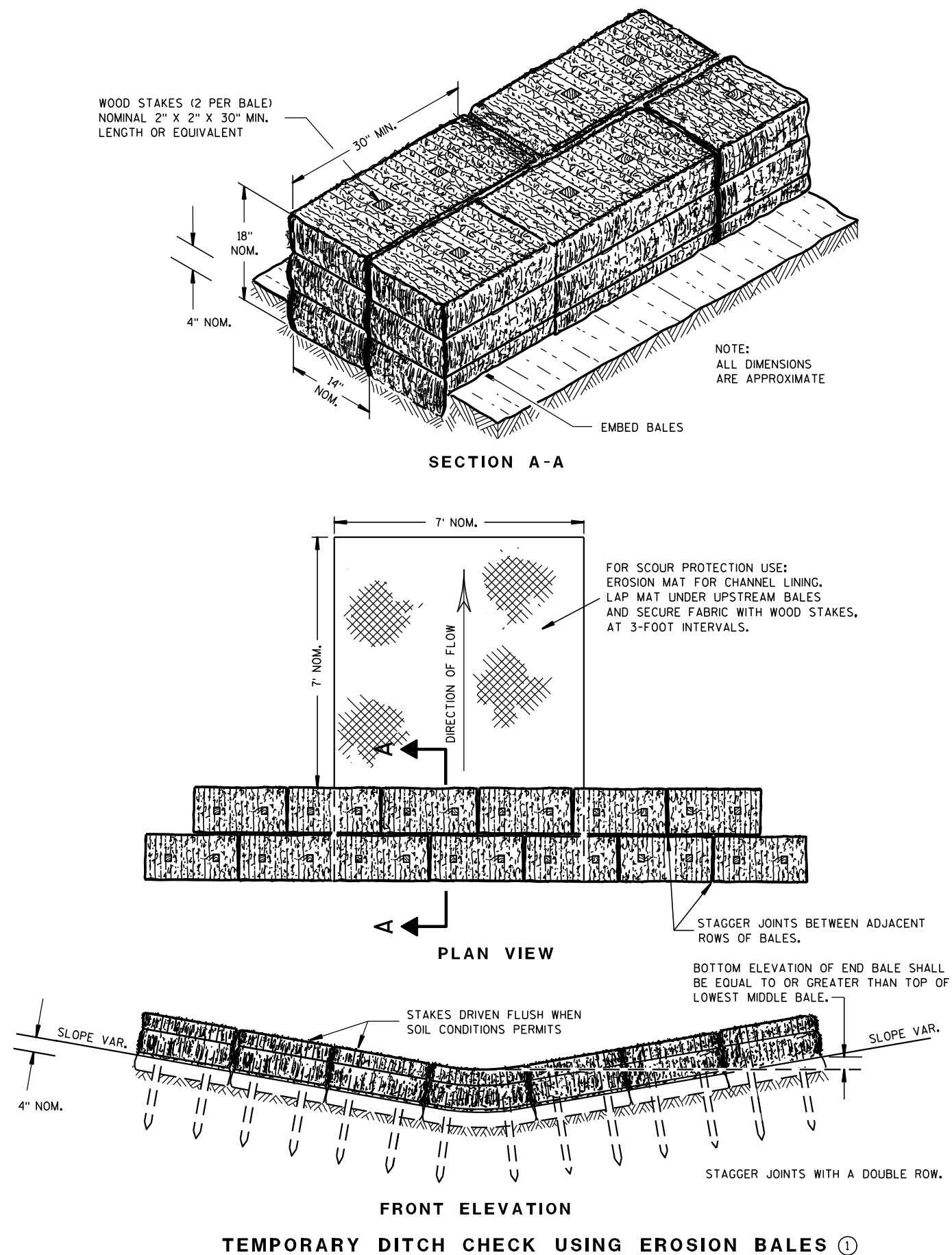

GENERAL NOTES

DETAILS OF CONSTRUCTION, MATERIALS AND WORKMANSHIP NOT SHOWN ON THIS DRAWING SHALL CONFORM TO THE PERTINENT REQUIREMENTS OF THE STANDARD SPECIFICATIONS AND THE APPLICABLE SPECIAL PROVISIONS.

- ① TEMPORARY DITCH CHECKS EITHER EROSION BALES OR MANUFACTURED SHALL BE PAID FOR UNDER THE BID ITEM OF TEMPORARY DITCH CHECK. THE DEPARTMENT WILL NOT PAY FOR TEMPORARY DITCH CHECKS CONSTRUCTED OF A SINGLE ROW OF EROSION BALES.

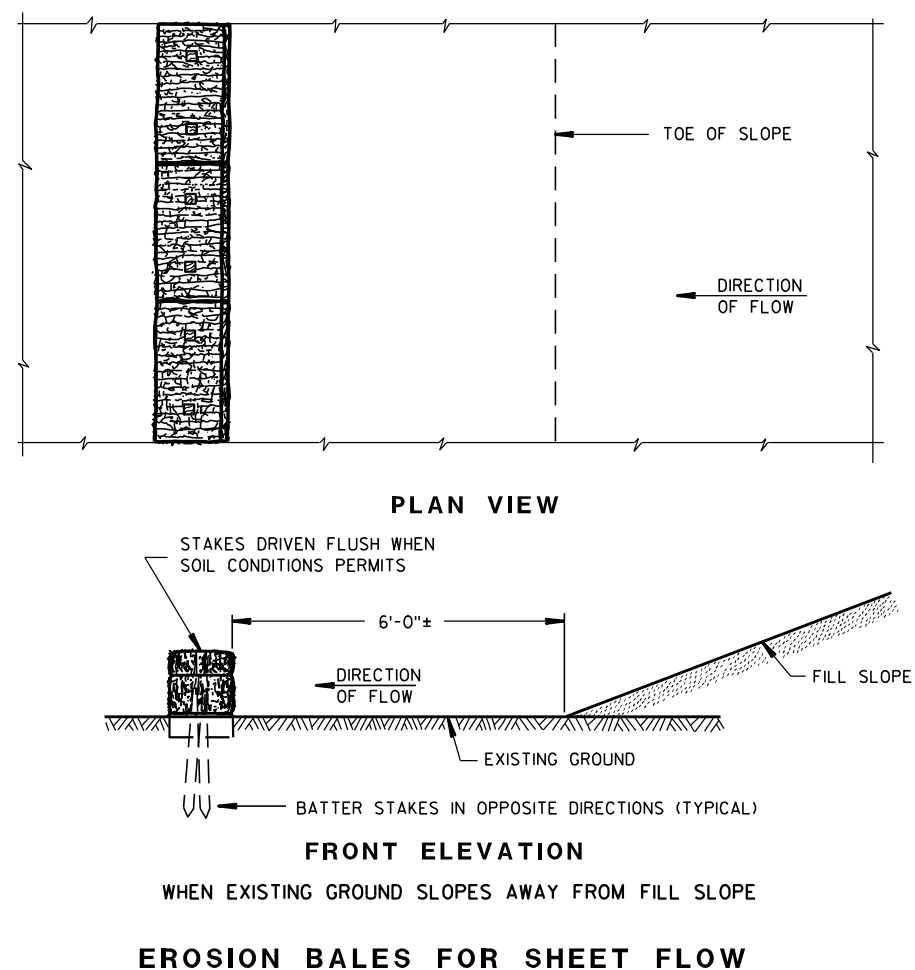
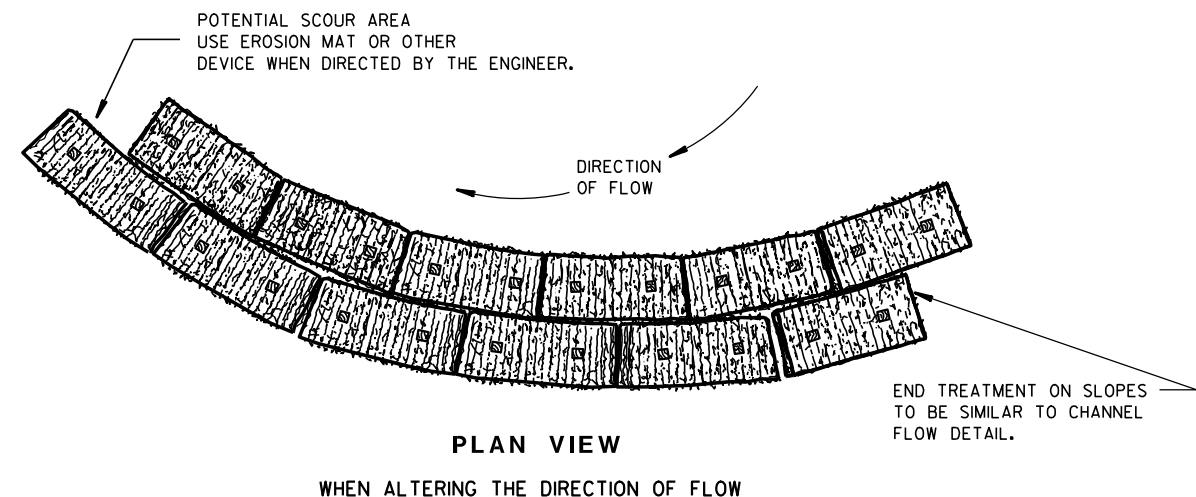
TYPICAL INSTALLATIONS OF
EROSION BALES / TEMPORARY
DITCH CHECKS

STATE OF WISCONSIN
DEPARTMENT OF TRANSPORTATION

APPROVED

6/04/02
DATE/S/ Beth Canestra
CHIEF ROADWAY DEVELOPMENT ENGINEER

FHWA



- ① HORIZONTAL BRACE REQUIRED WITH 2" X 4" WOODEN FRAME OR EQUIVALENT AT TOP OF POSTS.
- ② FOR MANUAL INSTALLATIONS THE TRENCH SHALL BE A MINIMUM OF 4" WIDE & 6" DEEP TO BURY AND ANCHOR THE GEOTEXTILE FABRIC. FOLD MATERIAL TO FIT TRENCH AND BACKFILL & COMPACT TRENCH WITH EXCAVATED SOIL.
- ③ WOOD POSTS SHALL BE A MINIMUM SIZE OF 1 1/8" X 1 1/8" OF OAK OR HICKORY.
- ④ SILT FENCE TO EXTEND ACROSS THE TOP OF THE PIPE.
- ⑤ CONSTRUCT SILT FENCE FROM A CONTINUOUS ROLL IF POSSIBLE BY CUTTING LENGTHS TO AVOID JOINTS. IF A JOINT IS NECESSARY USE ONE OF THE FOLLOWING TWO METHODS; A) OVERLAP THE END POSTS AND TWIST, OR ROTATE, AT LEAST 180 DEGREES, B) HOOK THE END OF EACH SILT FENCE LENGTH.

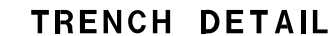

<p style="text-align: center;">SILT FENCE</p>	
<p style="text-align: center;">STATE OF WISCONSIN DEPARTMENT OF TRANSPORTATION</p>	
<p>APPROVED</p> <p><u>4-29-05</u></p> <p><u>DATE</u></p>	<p><u>/S/ Beth Canestra</u></p> <p>CHIEF ROADWAY DEVELOPMENT ENGINEER</p>

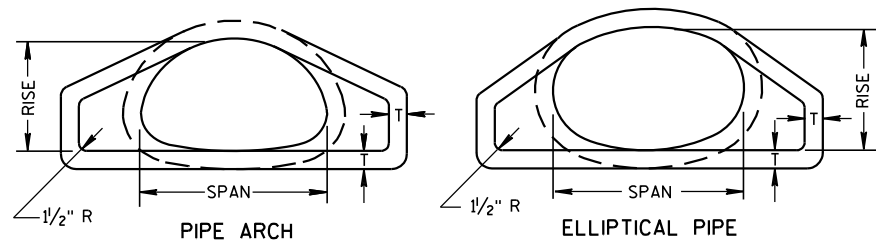

END VIEW

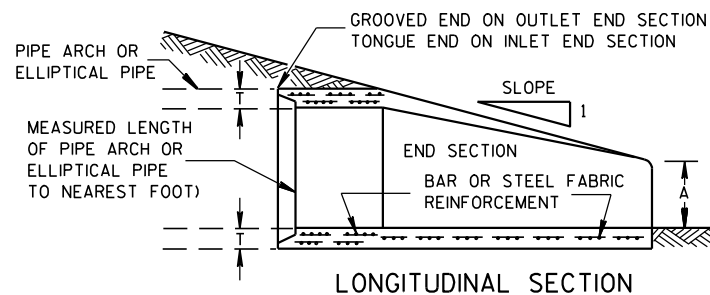

LONGITUDINAL SECTION

CONCRETE ENDWALLS

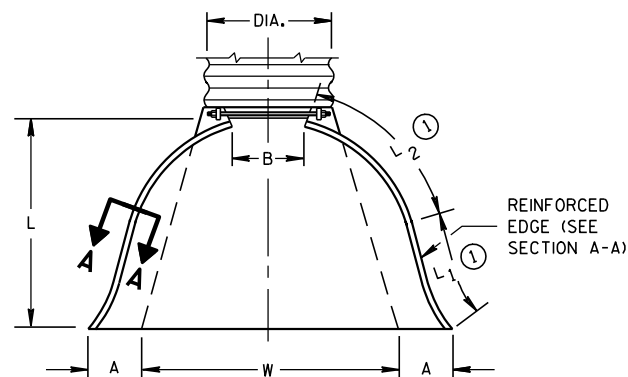

PLAN VIEW

END CORNER PLATES MAY BE FASTENED TO APRON PROPER BY BOLTS, RIVETS, OR RESISTANCE SPOT WELDS WHICH WILL HOLD THE SURFACES TIGHTLY TOGETHER

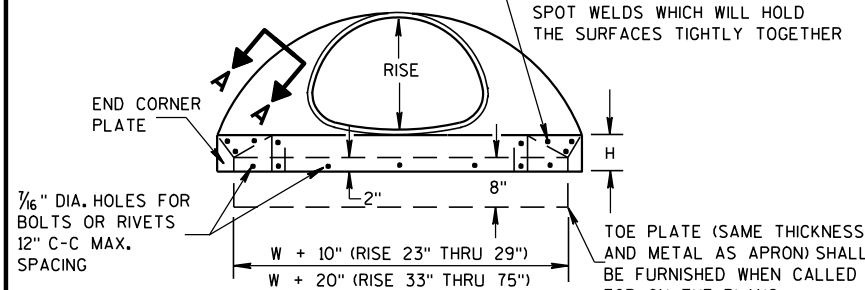

END VIEW

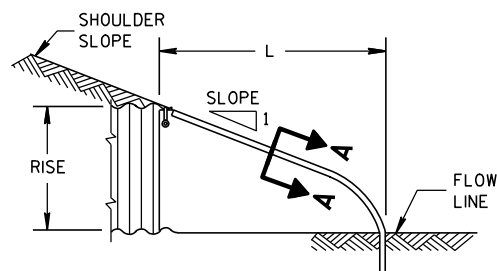
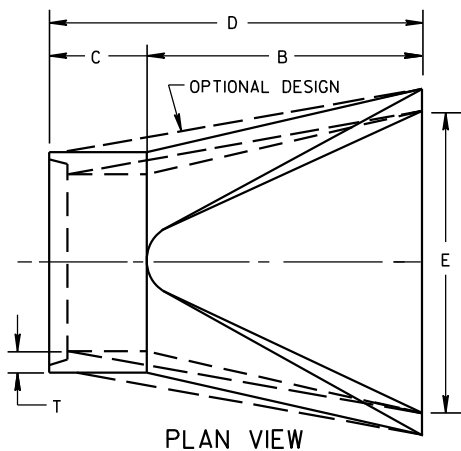
SIDE ELEVATION
METAL ENDWALLS

PLAN VIEW

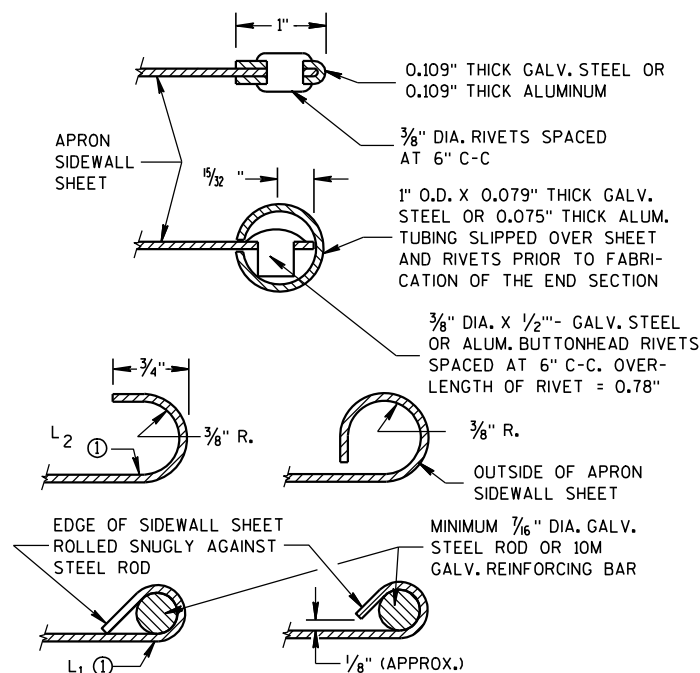

SECTION A-A

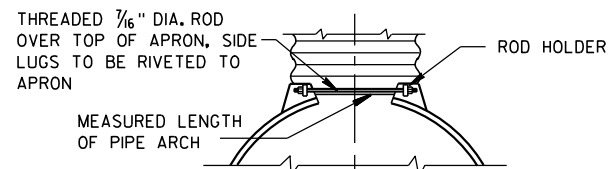

TYPE 2

FOR 17" X 13" THRU 112" X 75" PIPE ARCH

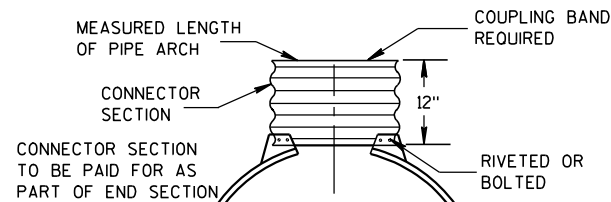

TYPE 3

FOR 64" X 43" THRU 112" X 75" PIPE ARCH

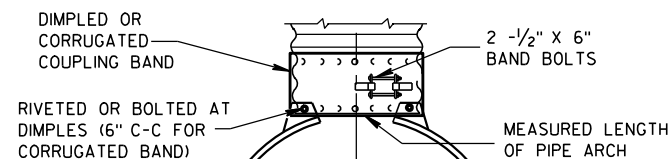

TYPE 5

ALTERNATE FOR:
ALL SIZES CORRUGATED PIPE ARCHESNOTE: DIMPLED BAND FITS OVER OUTSIDE OF ENDWALL,
AND CORRUGATED BAND FITS INSIDE ENDWALL.

CONNECTION DETAILS

2- 2/3" X 1/2" CORRUGATIONS

EQUIV. DIA. (Inches)	(Inches)		MIN. THICK. (Inches)		DIMENSIONS (Inches)							APPROX. SLOPE	BODY
	SPAN	RISE	STEEL	ALUM.	A (±1")	B (MAX.)	H (±1")	L (±1 1/2")	L1 ①	L2 ①	W (±2")		
					(±1")	(MAX.)	(±1")	(±1 1/2")	①	①	(±2")		
15	17	13	.064	.060	7	9	6	19	14	16	30	2 1/2 to 1	1 Pc.
18	21	15	.064	.060	7	10	6	23	14	19 3/8	36	2 1/2 to 1	1 Pc.
21	24	18	.064	.060	8	12	6	28	18	21 3/4	42	2 1/2 to 1	1 Pc.
24	28	20	.064	.060	9	14	6	32	18	27 1/2	48	2 1/2 to 1	1 Pc.
30	35	24	.079	.075	10	16	6	39	18	37 5/8	60	2 1/2 to 1	1 Pc.
36	42	29	.079	.075	12	18	8	46	24	45 3/8	75	2 1/2 to 1	1 Pc.
42	49	33	.109	.105	13	21	9	53	24	54 3/4	85	2 1/2 to 1	2 Pc.
48	57	38	.109	.105	18	26	12	63	24	68	90	2 1/2 to 1	3 Pc.
54	64	43	.109	.105	18	30	12	70	24	72 3/4	102	2 1/4 to 1	3 Pc.
60	71	47	.109*	.105*	18	33	12	77	30	82 1/4	114	2 1/4 to 1	3 Pc.
66	77	52	.109*	.105*	18	36	12	77	—	—	126	2 to 1	3 Pc.
72	83	57	.109*	.105*	18	39	12	77	—	—	138	2 to 1	3 Pc.

3" X 1" CORRUGATIONS

EQUIV. DIA. (Inches)	(Inches)		MIN. THICK. (Inches)		DIMENSIONS (Inches)							APPROX. SLOPE	BODY
	SPAN	RISE	STEEL	ALUM.	A (±1")	B (MAX.)	H (±1")	L (±1 1/2")	L1 ①	L2 ①	W (±2")		
					(±1")	(MAX.)	(±1")	(±1 1/2")	①	①	(±2")		
48	53	41	.109	.105	18	26	12	63	24	72 3/4	90	2 1/2 to 1	2 Pc.
54	60	46	.109	.105	18	30	12	70	30	82 1/4	102	2 to 1	2 Pc.
60	66	51	.109*	.105*	18	33	12	77	—	—	114	1 1/2 to 1	3 Pc.
66	73	55	.109*	.105*	18	36	12	77	—	—	126	1 1/2 to 1	3 Pc.
72	81	59	.109*	.105*	18	39	12	77	—	—	138	2 to 1	3 Pc.
78	87	63	.109*	.105*	22	38	12	77	—	—	148	1 1/2 to 1	3 Pc.
84	95	67	.109*	.105*	22	34	12	77	—	—	162	1 1/2 to 1	3 Pc.
90	103	71	.109*	.105*	22	38	12	77	—	—	174	1 1/2 to 1	3 Pc.
96	112	75	.109*	.105*	24	40	12	77	—	—	174	1 1/2 to 1	3 Pc.

NOTE: ALL SPLICES TO BE LAP RIVETED OR BOLTED.

* EXCEPT CENTER PANEL
SEE GENERAL NOTES

REINFORCED CONCRETE PIPE ARCH

EQUIV. DIA. (Inches)	DIMENSIONS (Inches)								APPROX. SLOPE
	** SPAN	** RISE	T	A	B	C	D	E	
	(Inches)	(Inches)	(Inches)	(Inches)	(Inches)	(Inches)	(Inches)	(Inches)	
24	29	18	3	8 1/2	39	33	72	48	3 to 1
30	36	22	3 1/2	9 1/2	50	46	96	60	3 to 1
36	44	27	4	11 1/8	60	36	96	72	3 to 1
42	51	31	4 1/2	15 1/8	60	36	96	78	3 to 1
48	58	36	5	21	60	36	96	84	3 to 1
54	65	40	5 1/2	25 1/2	60	36	96	90	3 to 1
60	73	45	6	31	60	36	96	96	3 to 1
72	88	54	7	31	60	39	99	120	2 to 1
84	102	62	8	28 1/2	83	19	102	144	2 to 1

REINFORCED CONCRETE ELLIPTICAL PIPE

EQUIV. DIA. (Inches)	DIMENSIONS (Inches)								APPROX. SLOPE
	** SPAN	** RISE	T	A	B	C	D	E	
	(Inches)	(Inches)	(Inches)	(Inches)	(Inches)	(Inches)	(Inches)	(Inches)	
24	30	19	3 1/4	8 1/2	39	33	72	48	3 to 1
30	38	24	3 3/4	9 1/2	54	18	72	60	3 to 1
36	45	29	4 1/2	11 1/8	60	24	84	72	2 1/2 to 1
42	53	34	5	15 1/4	60	36	96	78	2 1/2 to 1
48	60	38	5 1/2	21	60	36	96	84	2 1/2 to 1
54	68	43	6	25 1/2	60	36	96	90	2 1/2 to 1
60	76	48	6 1/2	30	60	36	96	96	2 1/2 to 1

**NOMINAL SIZE

GENERAL NOTES

DETAILS OF CONSTRUCTION, MATERIALS AND WORKMANSHIP NOT SHOWN ON THIS DRAWING SHALL CONFORM TO THE PERTINENT REQUIREMENTS OF THE STANDARD SPECIFICATIONS AND THE APPLICABLE SPECIAL PROVISIONS.

CONCRETE APRON ENDWALLS MAY NOT BE USED WITH GALVANIZED STEEL OR ALUMINUM CULVERT PIPE OR VISE VERSA. GALVANIZED STEEL OR ALUMINUM APRON ENDWALLS SHALL NORMALLY BE INSTALLED ON CULVERT PIPE OF THE SAME METAL.

ALL THREE PIECE STEEL APRON ENDWALLS FOR 66" X 51" PIPE ARCH AND LARGER SHALL HAVE 0.109" SIDES AND 0.138" CENTER PANELS. ALL THREE PIECE ALUMINUM APRON ENDWALLS FOR 66" X 51" PIPE ARCH AND LARGER SHALL HAVE 0.105" SIDES AND 0.134" CENTER PANELS. THE WIDTH OF CENTER PANELS SHALL BE GREATER THAN 20 PERCENT OF THE PIPE ARCH PERIMETER.

LAP SEAMS SHALL BE TIGHTLY JOINED BY GALVANIZED RIVETS OR BOLTS FOR STEEL UNITS AND ALUMINUM RIVETS AND BOLTS FOR ALUMINUM UNITS. FOR THE 77" X 52" THROUGH 112" X 75" APRON ENDWALL SIZES, THE REINFORCED EDGES AND CENTER PANEL SEAMS SHALL BE FURTHER REINFORCED WITH GALVANIZED STEEL OR ALUMINUM STIFFENER ANGLES. THE ANGLES SHALL BE ATTACHED BY GALVANIZED NUTS AND BOLTS FOR STEEL UNITS AND ALUMINUM NUTS AND BOLTS FOR ALUMINUM UNITS.

WHERE TWO OR MORE PIPES WITH APRON ENDWALLS ARE LAID ADJACENT TO EACH OTHER, THEY SHALL BE SEPARATED BY A DISTANCE SUFFICIENT TO PROVIDE A MINIMUM CLEARANCE OF 6 INCHES BETWEEN APRON ENDWALLS.

① FOR PIPE ARCH SIZES UP TO 73" X 55" A 180° ROLLED EDGE MAY BE USED INSTEAD OF STEEL ROD REINFORCEMENT. SEE SECTION A-A.

APRON ENDWALLS FOR
PIPE ARCH AND
ELLIPTICAL PIPESTATE OF WISCONSIN
DEPARTMENT OF TRANSPORTATION

APPROVED

11/30/94
DATE/S/ Rory L. Rhinesmith
CHIEF ROADWAY DEVELOPMENT ENGINEER

FHWA

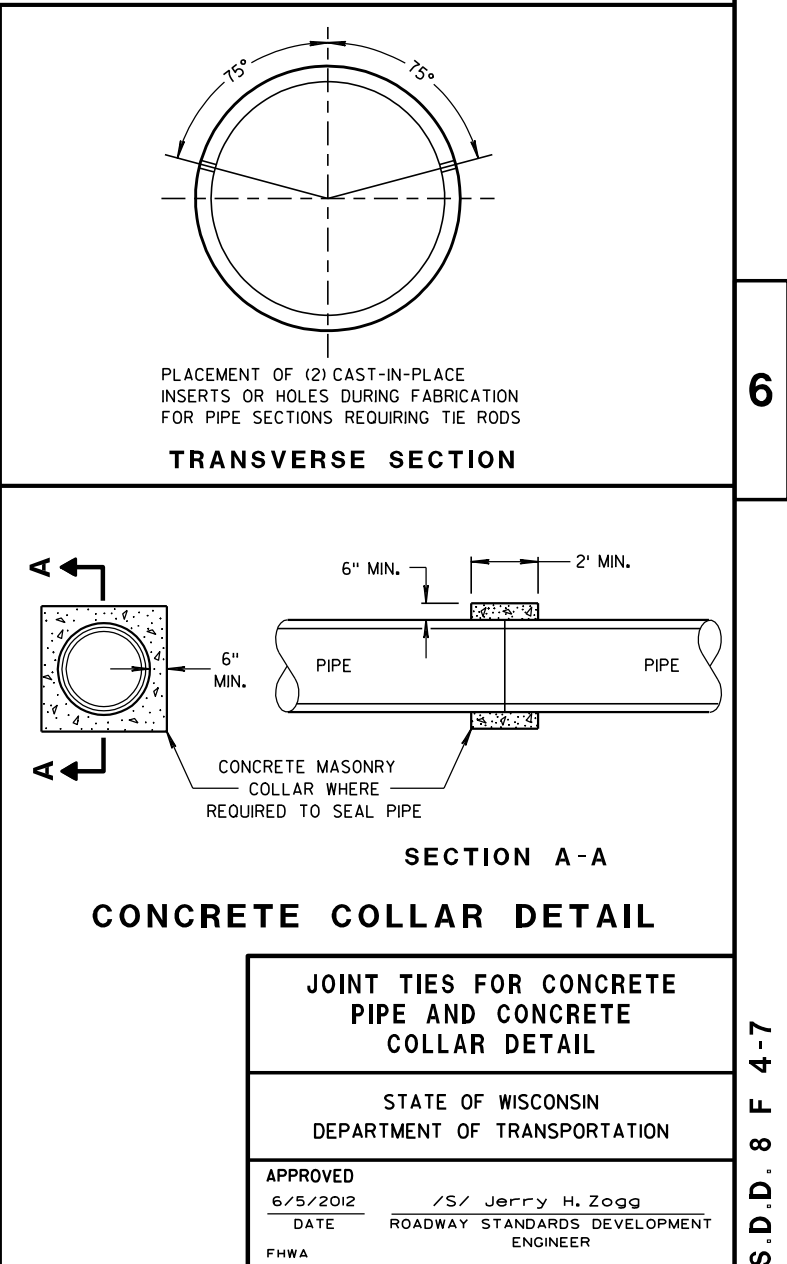
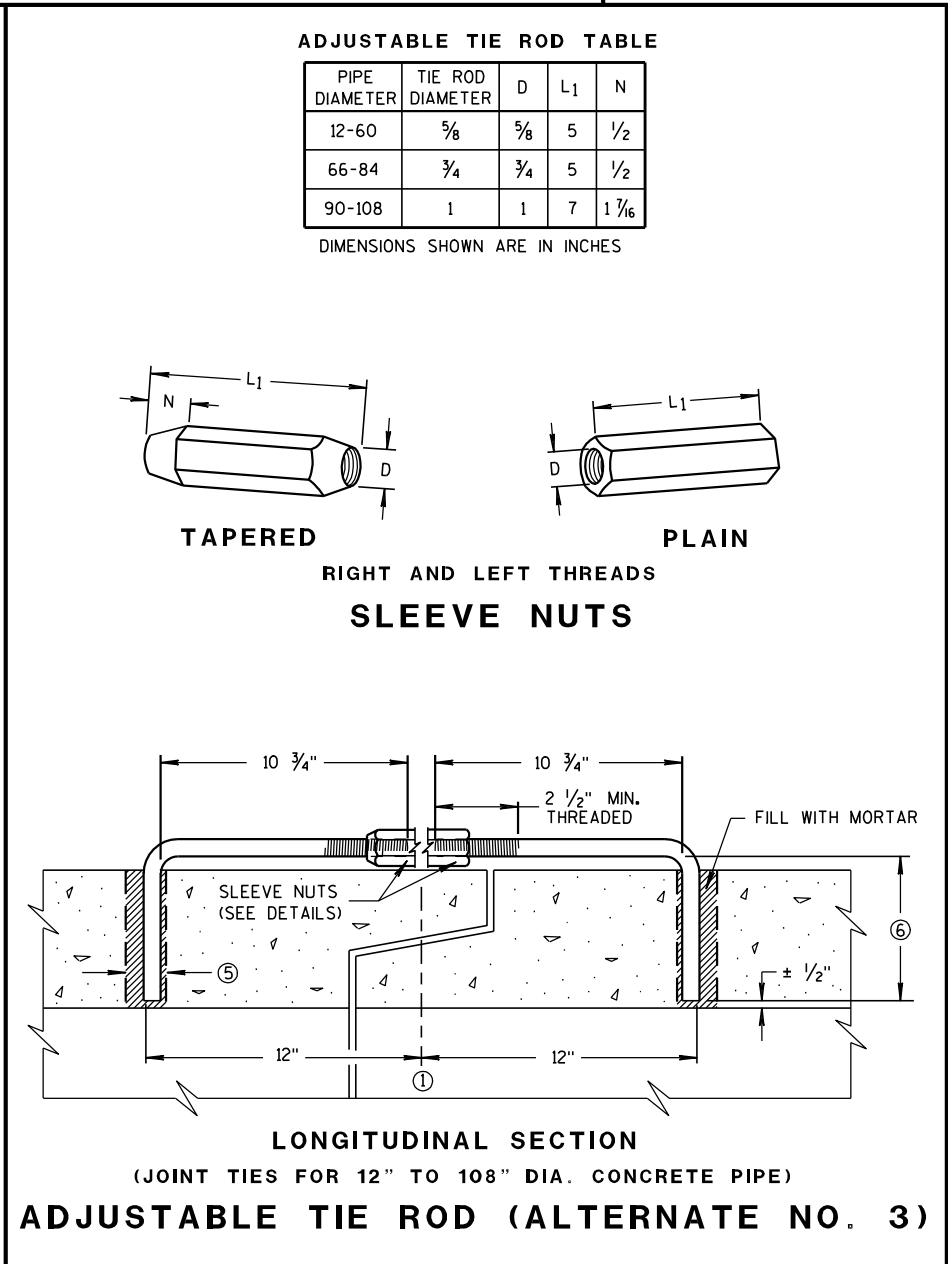
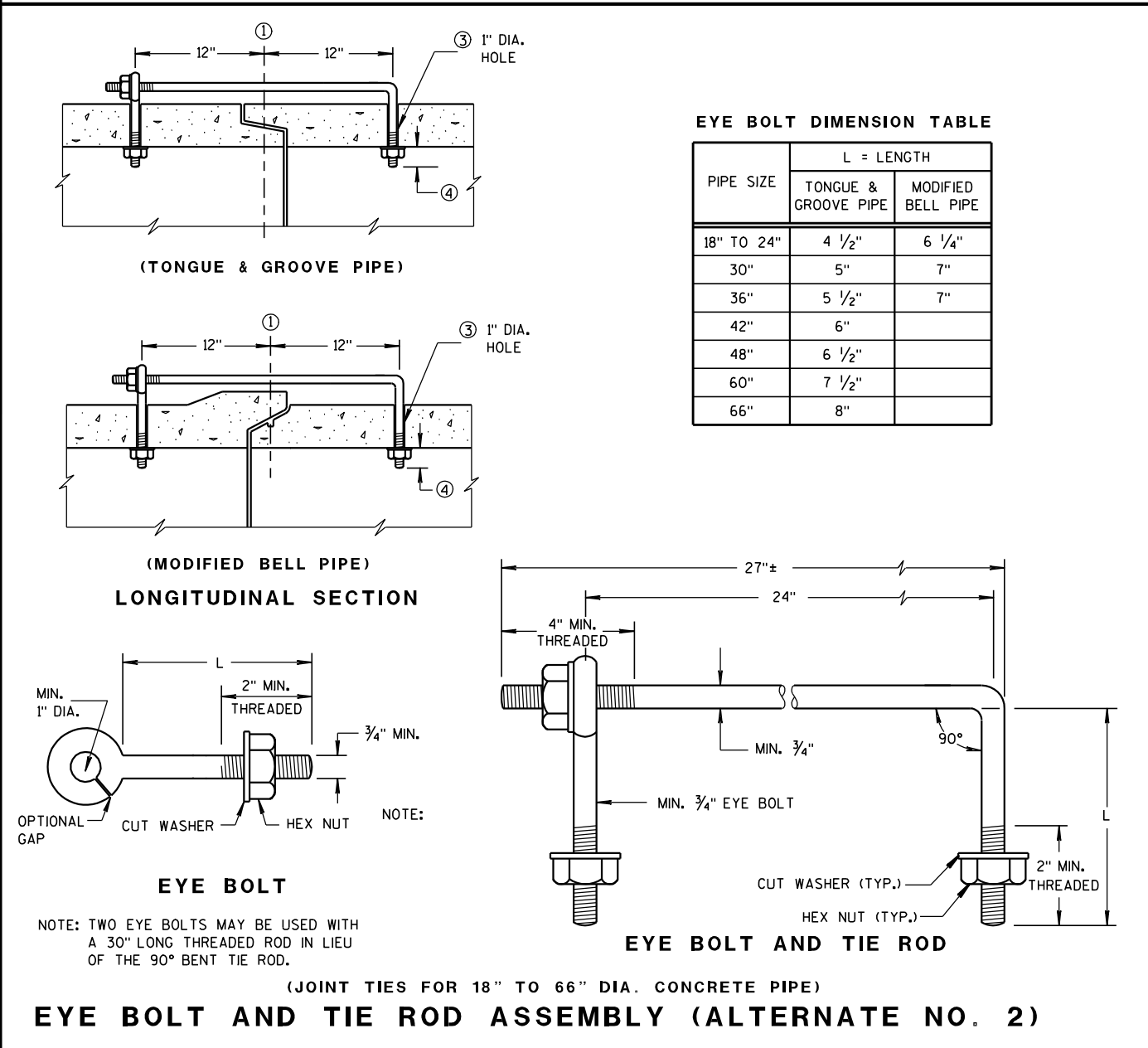
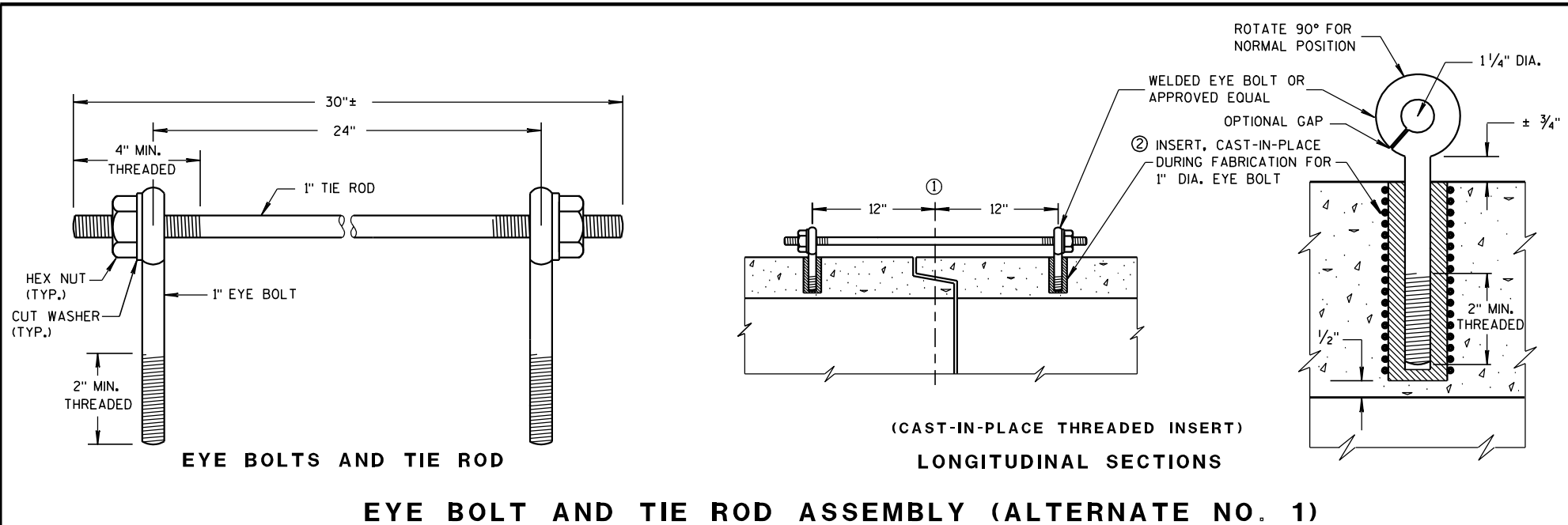

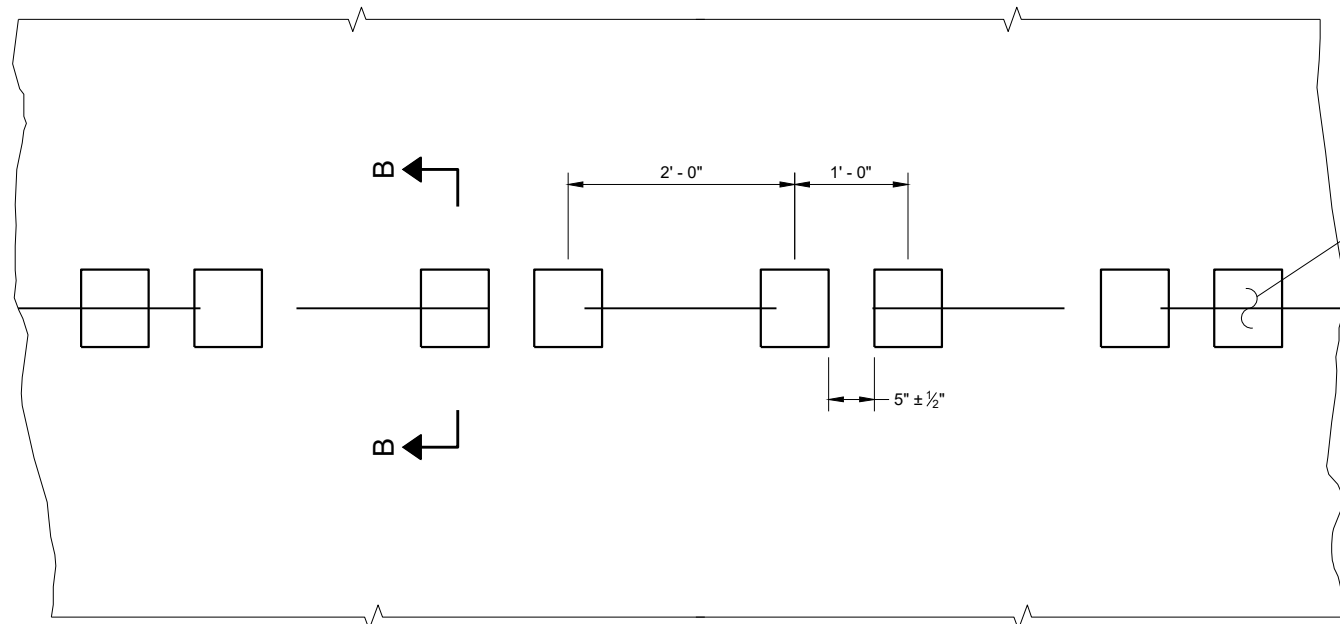

PLAN VIEW
SHOULDER WITH GROOVES

6

6

PLACEMENT DETAIL FOR TYPE 1 MILLED RUMBLE STRIP

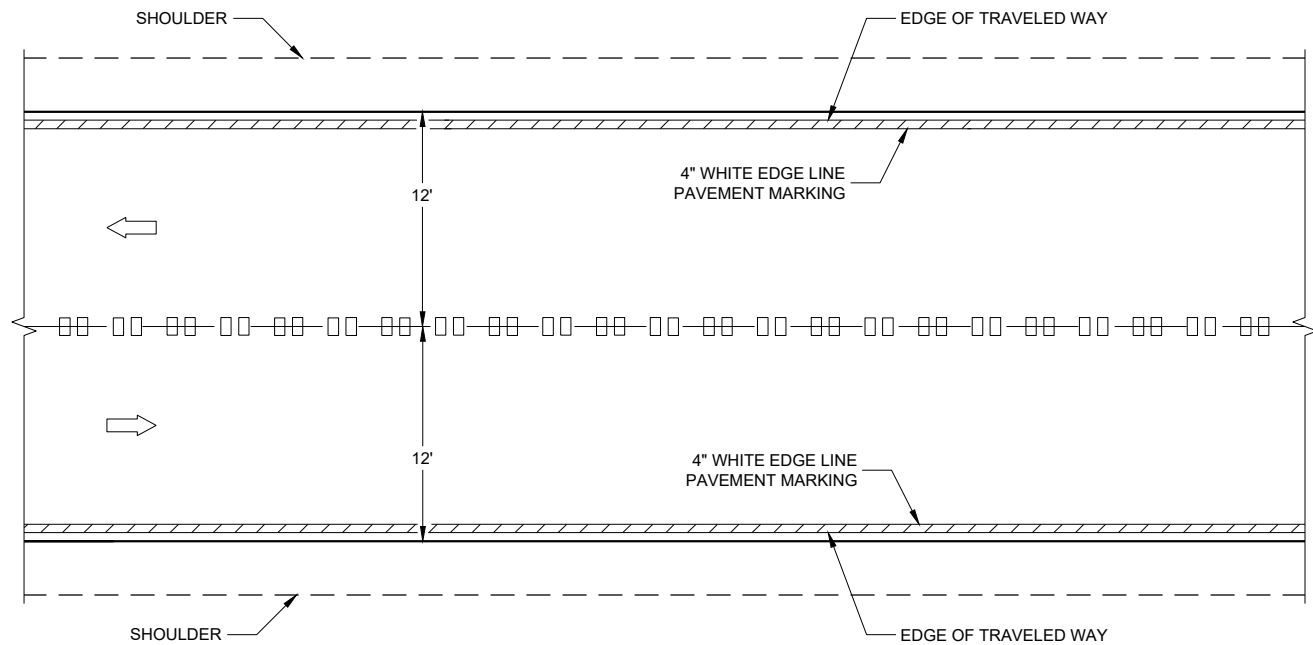

CENTERLINE GROOVES ON TWO-WAY ROADWAYS

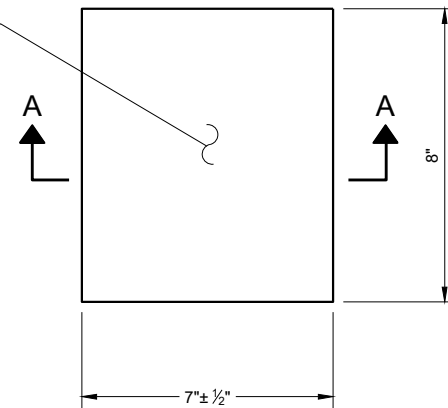

PLAN VIEW
(SINGLE GROOVE)

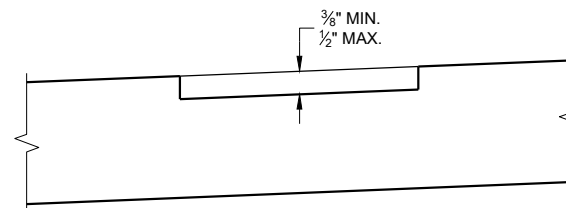

SECTION B - B
SUPERELEVATED ROADWAY

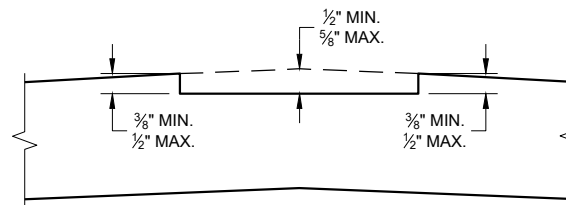

SECTION B - B
CROWNED ROADWAY

GENERAL NOTES

DETAILS OF CONSTRUCTION NOT SHOWN ON THIS DRAWING SHALL CONFORM TO THE PERTINENT REQUIREMENTS OF THE STANDARD SPECIFICATIONS AND APPLICABLE SPECIAL PROVISIONS.

DO NOT MILL CENTERLINE GROOVES THROUGH ANY INTERSECTION, MARKED CROSSWALK, NON-MOTORIZED PATH CROSSING, OR SNOWMOBILE CROSSING.

INSTALL PAVEMENT MARKING AFTER THE GROOVES ARE INSTALLED.

SEE SIGNING PLAN FOR SIGN REQUIREMENTS THAT MAY BE NEEDED.

- ① CENTERLINE GROOVES MAY BE OMITTED IN AREAS WITH HIGH CONCENTRATIONS OF DRIVEWAYS. WHEN DIRECTED BY THE ENGINEER.

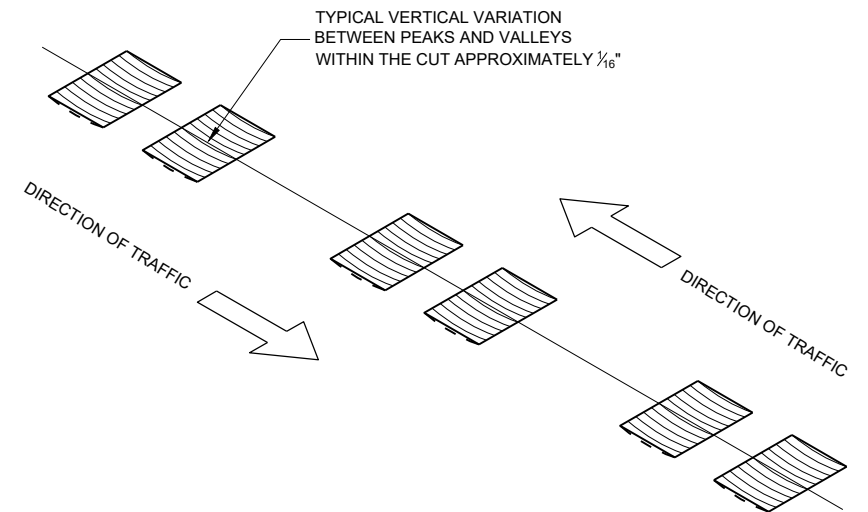

ISOMETRIC

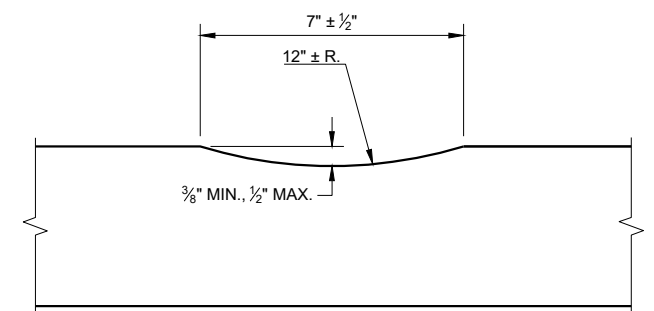

SECTION A - A

**2-LANE RURAL
CENTER LINE RUMBLE STRIP,
MILLING**

STATE OF WISCONSIN
DEPARTMENT OF TRANSPORTATION

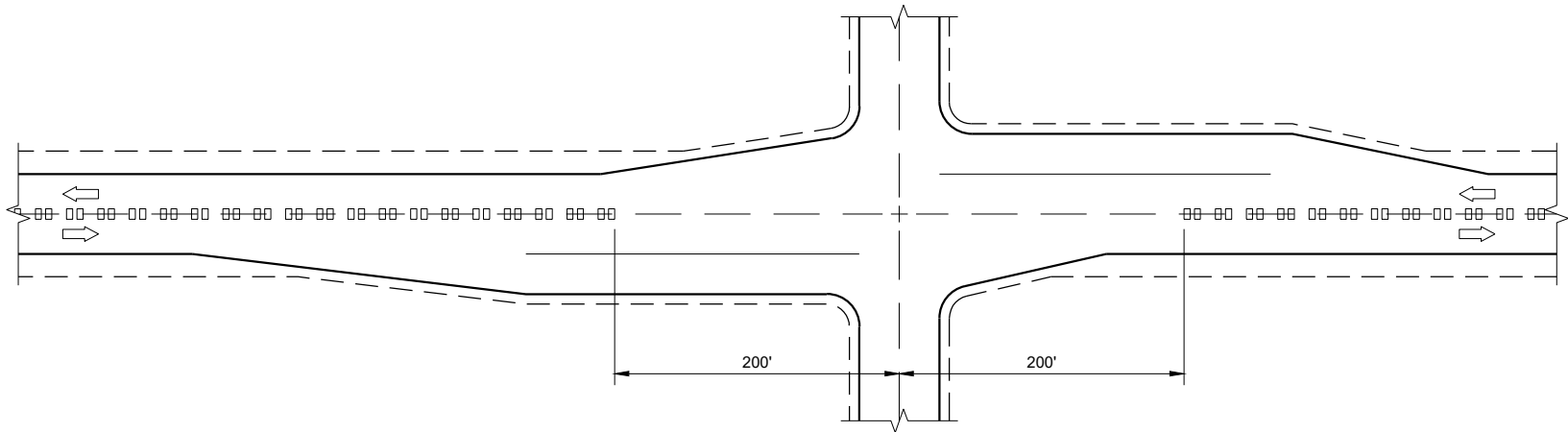

CENTERLINE GROOVES AT INTERSECTIONS

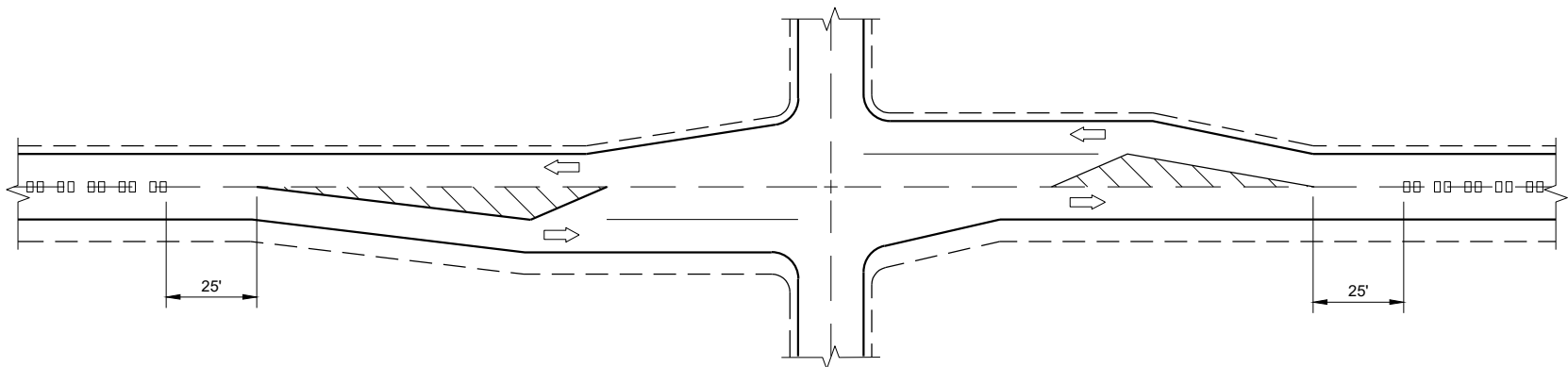

CENTERLINE GROOVES AT INTERSECTIONS
(WITH LEFT TURN LANES)

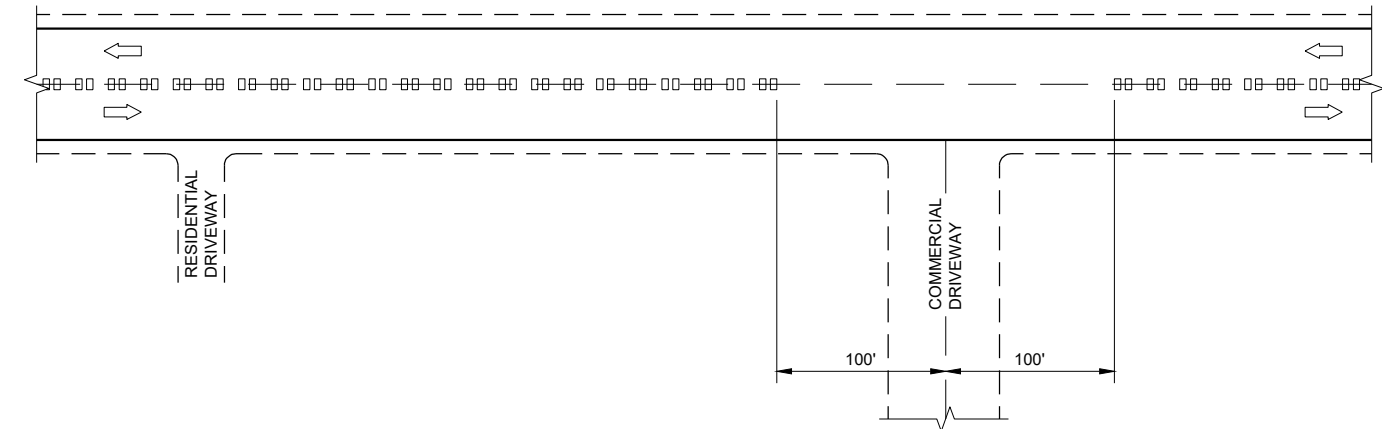

CENTERLINE GROOVES AT DRIVEWAYS^①

GENERAL NOTES

- ① CENTERLINE GROOVES MAY BE OMITTED IN AREAS WITH HIGH CONCENTRATIONS OF DRIVEWAYS. WHEN DIRECTED BY THE ENGINEER.

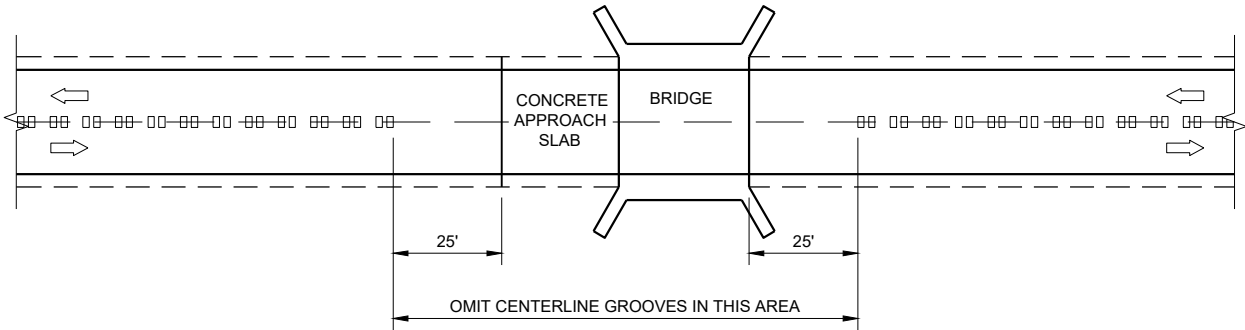

CENTERLINE GROOVES AT BRIDGES

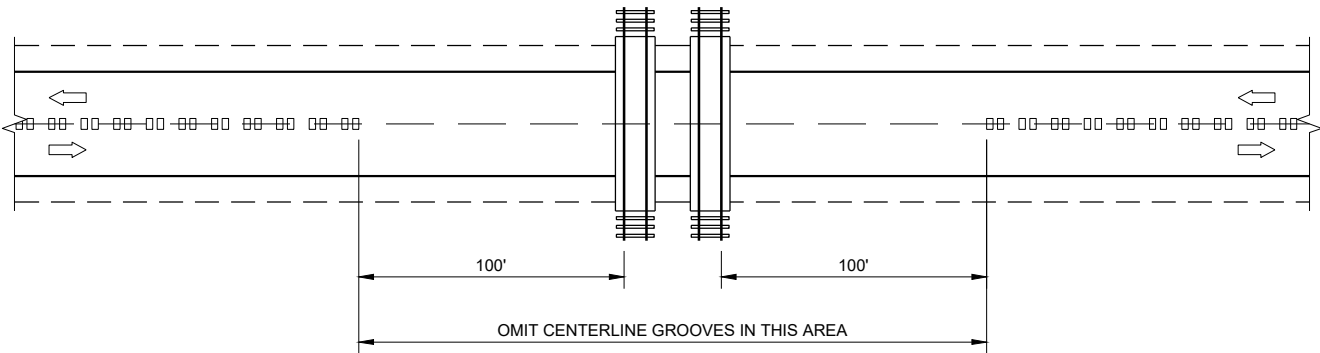

CENTERLINE GROOVES AT RAILROADS

2-LANE RURAL
CENTERLINE RUMBLE STRIP,
MILLING

STATE OF WISCONSIN
DEPARTMENT OF TRANSPORTATION

APPROVED
7/2018
DATE
/S/ Rodney Taylor
ROADWAY STANDARDS DEVELOPMENT
ENGINEER

FHWA

GENERAL NOTES

CONFORM TO STANDARD SPECIFICATION 450.3.2.8

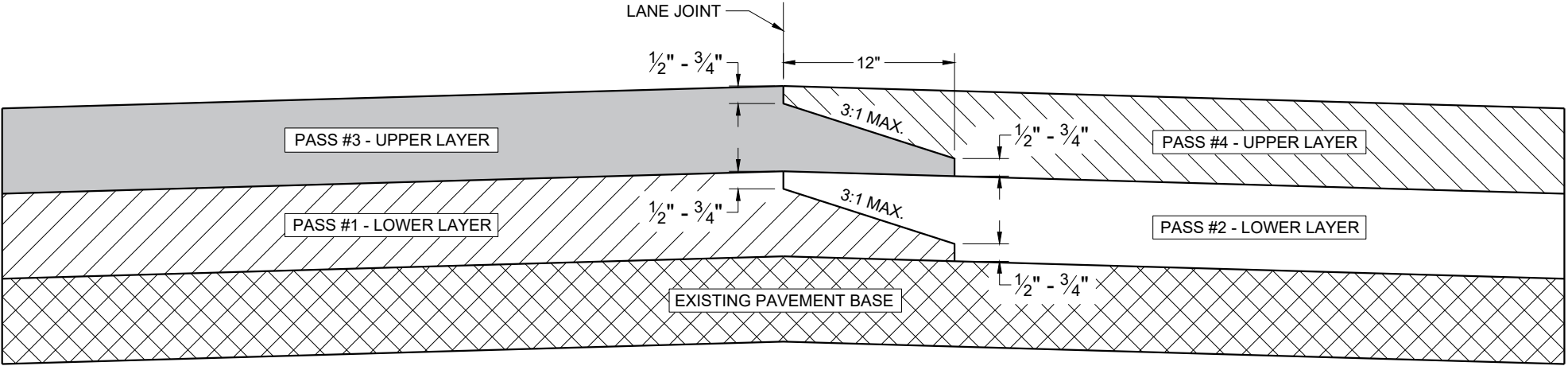

TYPICAL PAVEMENT CROSS SECTION
OF NOTCHED WEDGE LONGITUDINAL JOINTS

HMA LONGITUDINAL JOINTS

STATE OF WISCONSIN
DEPARTMENT OF TRANSPORTATION

APPROVED
May 2019 /S/ Steven Hefel
DATE HMA PAVEMENT ENGINEER

FHWA

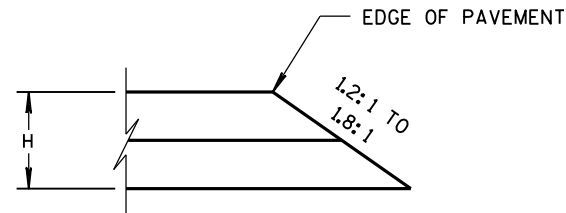

CONSTRUCTED WITH FINAL TWO LAYERS
FOR H 5" OR LESS

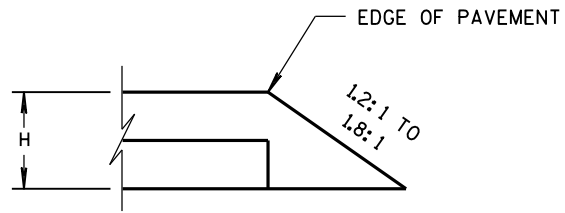

CONSTRUCTED WITH FINAL LAYER
FOR H 5" OR LESS

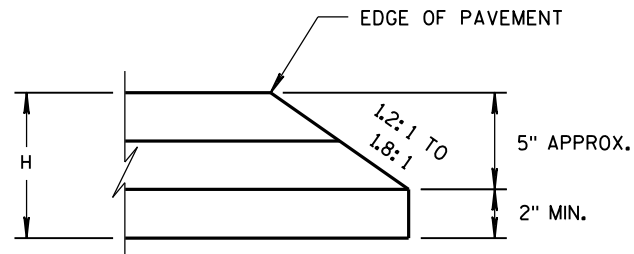

CONSTRUCTED WITH FINAL TWO LAYERS
FOR H GREATER THAN 5"

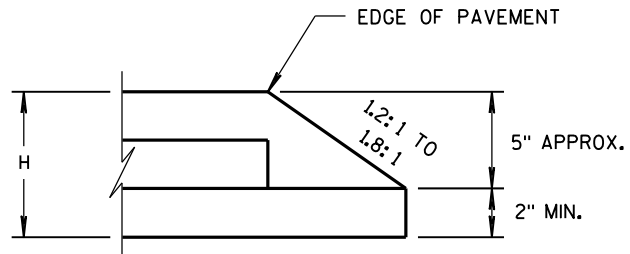

CONSTRUCTED WITH FINAL LAYER
FOR H GREATER THAN 5"

HMA PAVEMENT AND HMA OVERLAYS

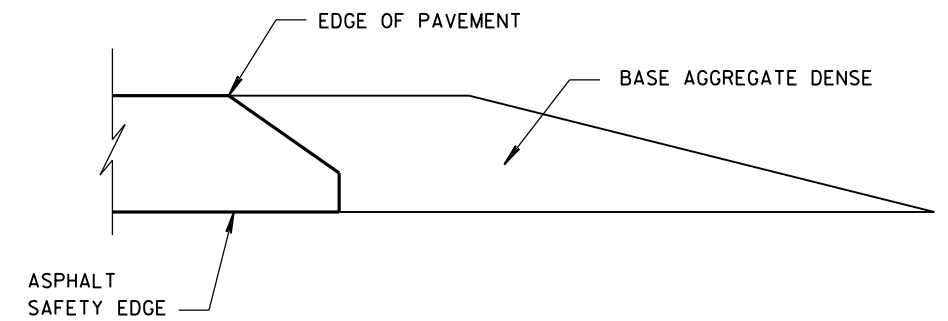

FINISHED SHOULDER AGGREGATE PLACEMENT

SAFETY EDGE_{SM}

STATE OF WISCONSIN
DEPARTMENT OF TRANSPORTATION

APPROVED

11/30/2012
DATE

FHWA

/s/ Jerry H. Zogg
ROADWAY STANDARDS DEVELOPMENT
ENGINEER

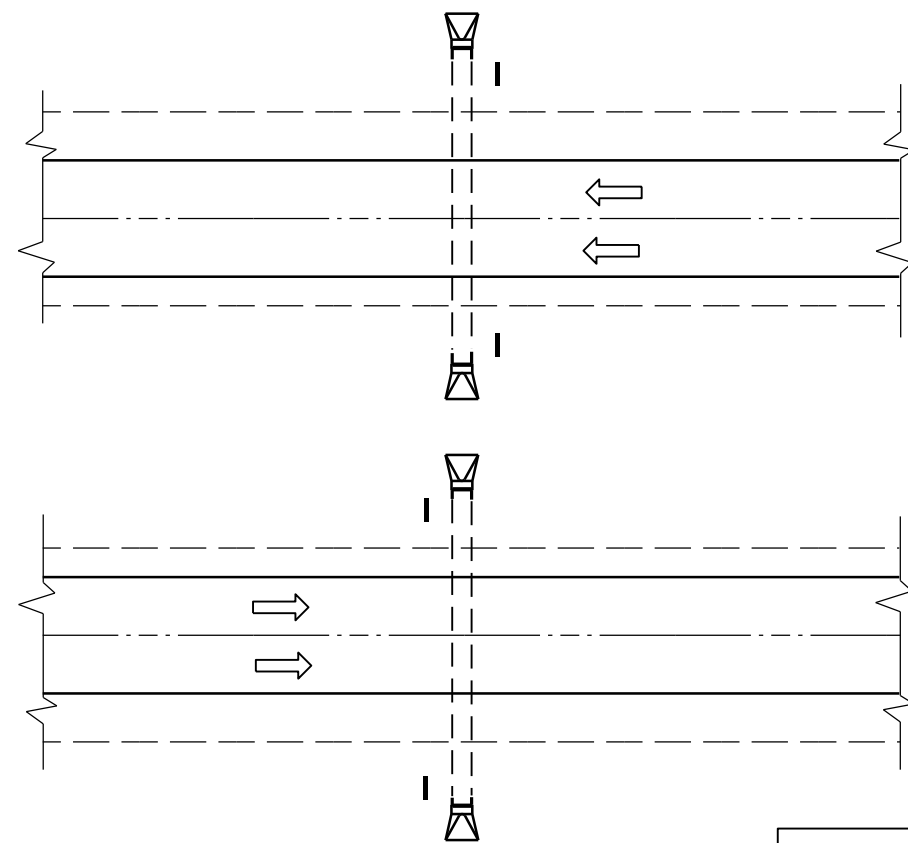

PLAN VIEW
DIVIDED HIGHWAY

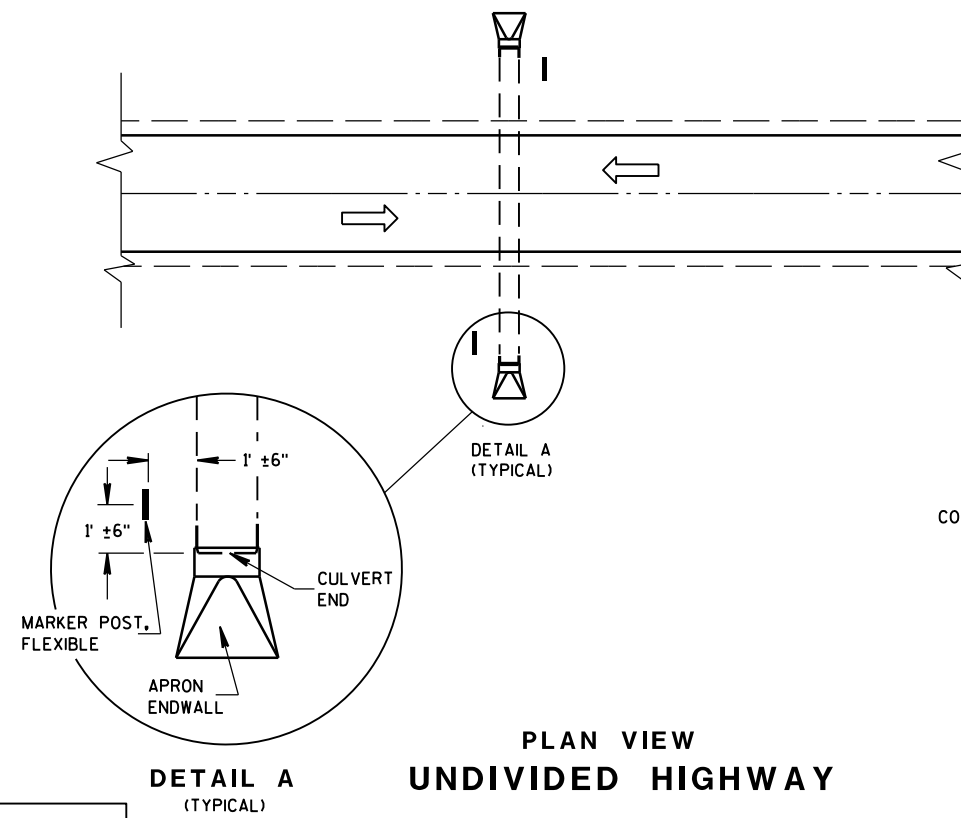
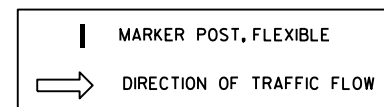

PLAN VIEW
UNDIVIDED HIGHWAY

FLEXIBLE MARKER POST LOCATION

GENERAL NOTES

DETAILS OF CONSTRUCTION, MATERIALS AND WORKMANSHIP NOT SHOWN ON THIS DRAWING SHALL CONFORM TO THE PERTINENT REQUIREMENTS OF THE STANDARD SPECIFICATIONS AND THE APPLICABLE SPECIAL PROVISIONS.

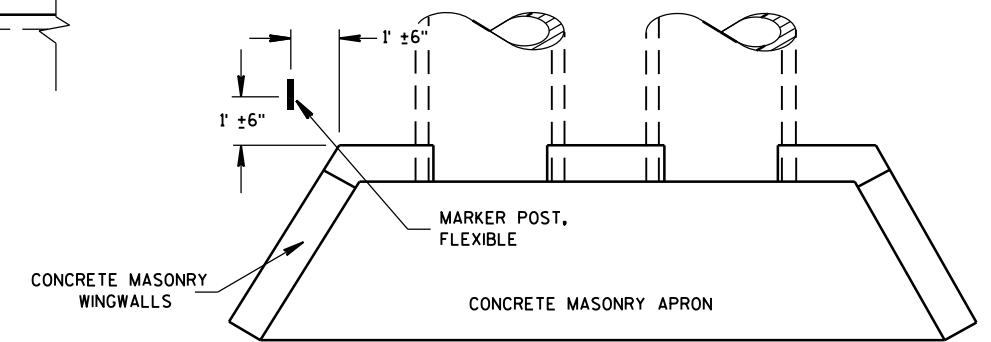

PLAN VIEW
CONCRETE MASONRY ENDWALLS FOR
CULVERT PIPE AND PIPE ARCH

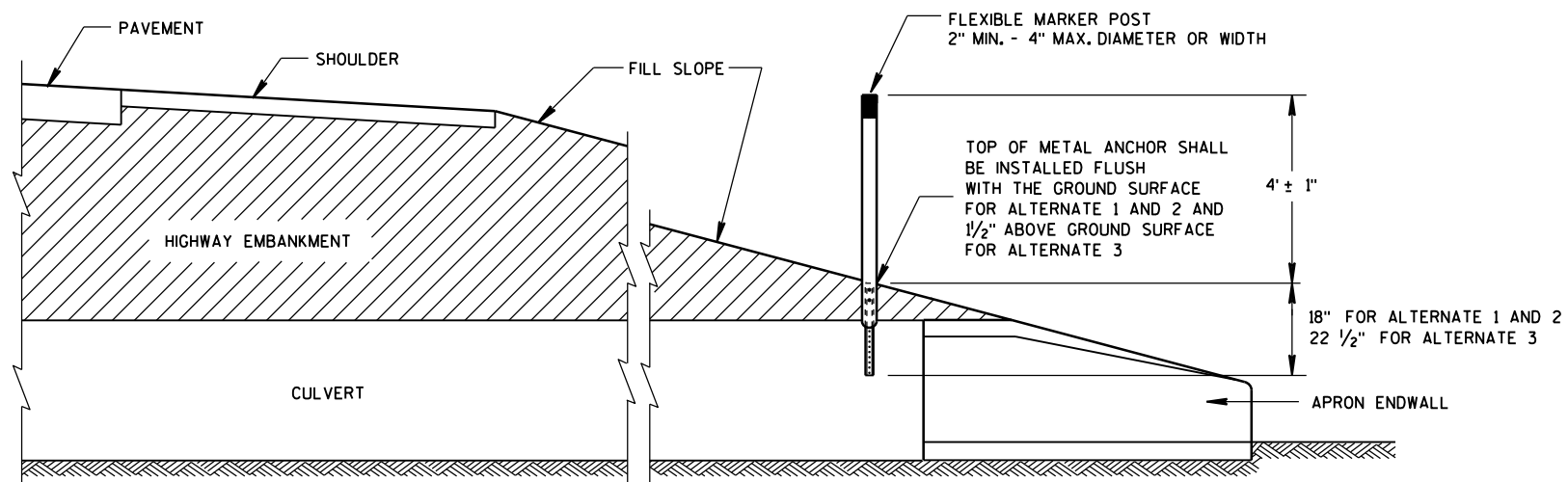

CROSS SECTION
FLEXIBLE MARKER POST

FLEXIBLE MARKER POST
FOR CULVERT END

STATE OF WISCONSIN
DEPARTMENT OF TRANSPORTATION

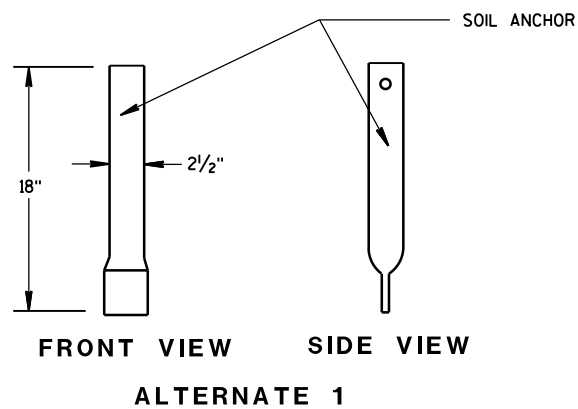
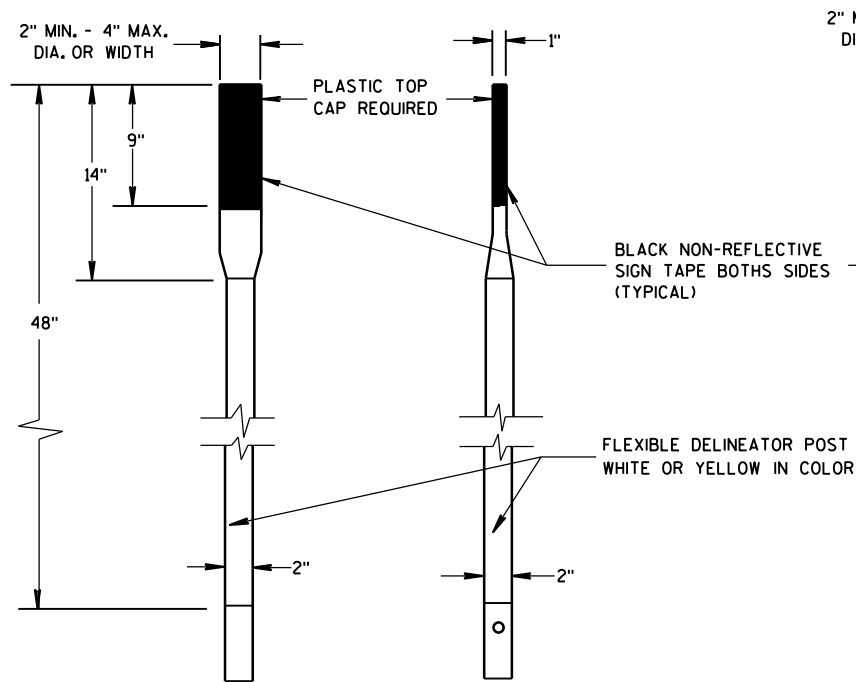

SECTION A-A

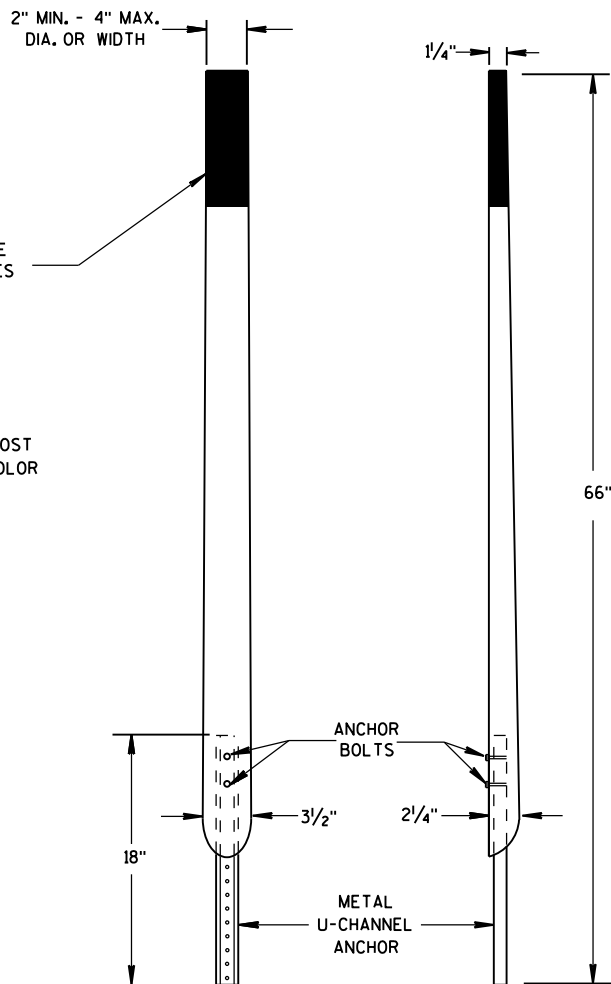
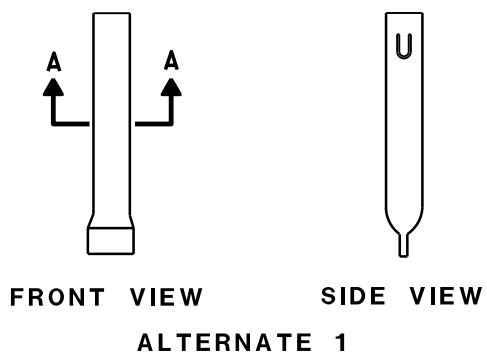
FRONT VIEW SIDE VIEW
ALTERNATE 2

FLEXIBLE MARKER POSTS

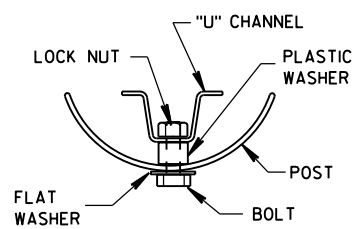

SECTION B-B

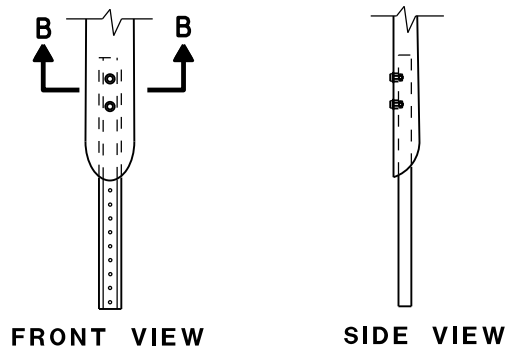
FRONT VIEW SIDE VIEW
ALTERNATE 2

FLEXIBLE MARKER POST ANCHORS

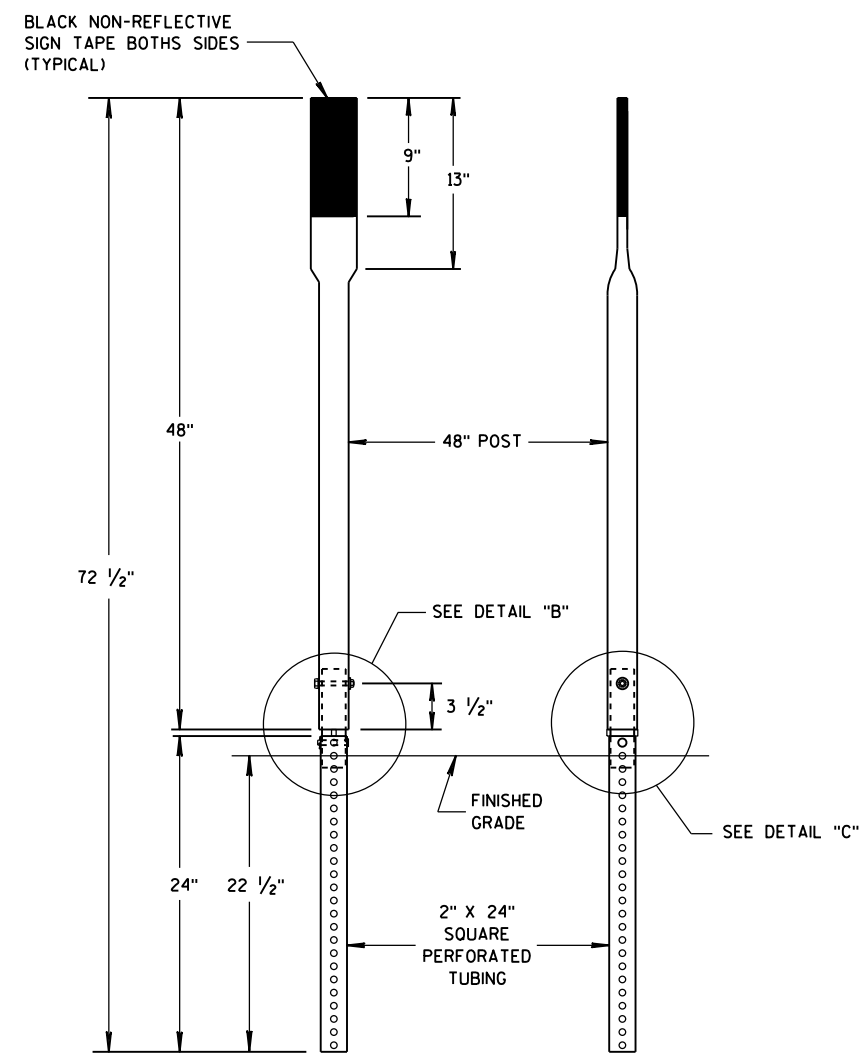
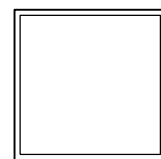
FRONT VIEW SIDE VIEW
ALTERNATE 3

SECTION C-C

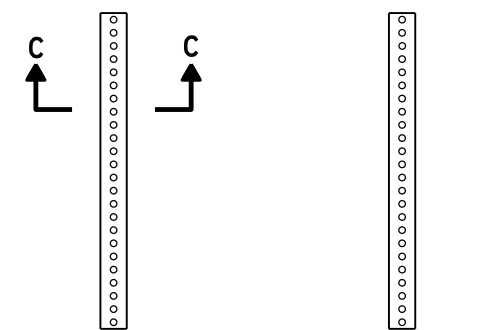
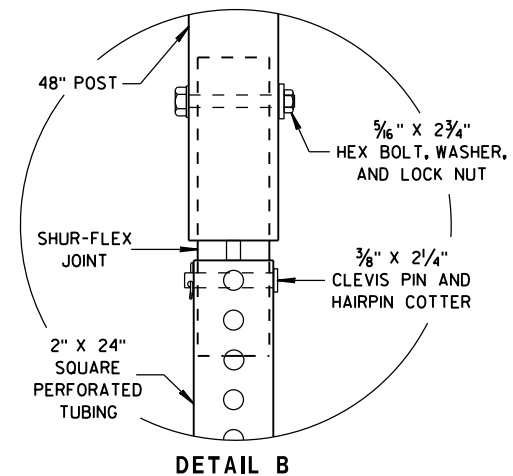
FRONT VIEW SIDE VIEW
ALTERNATE 3

DETAIL B

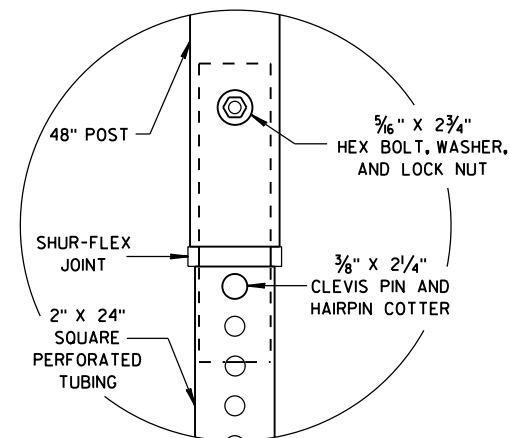

DETAIL C

FLEXIBLE MARKER POST
FOR CULVERT ENDSTATE OF WISCONSIN
DEPARTMENT OF TRANSPORTATION

APPROVED

10/1/2012

DATE

FHWA

/S/ Travis Feltes
STATE TRAFFIC ENGINEER OF DESIGN

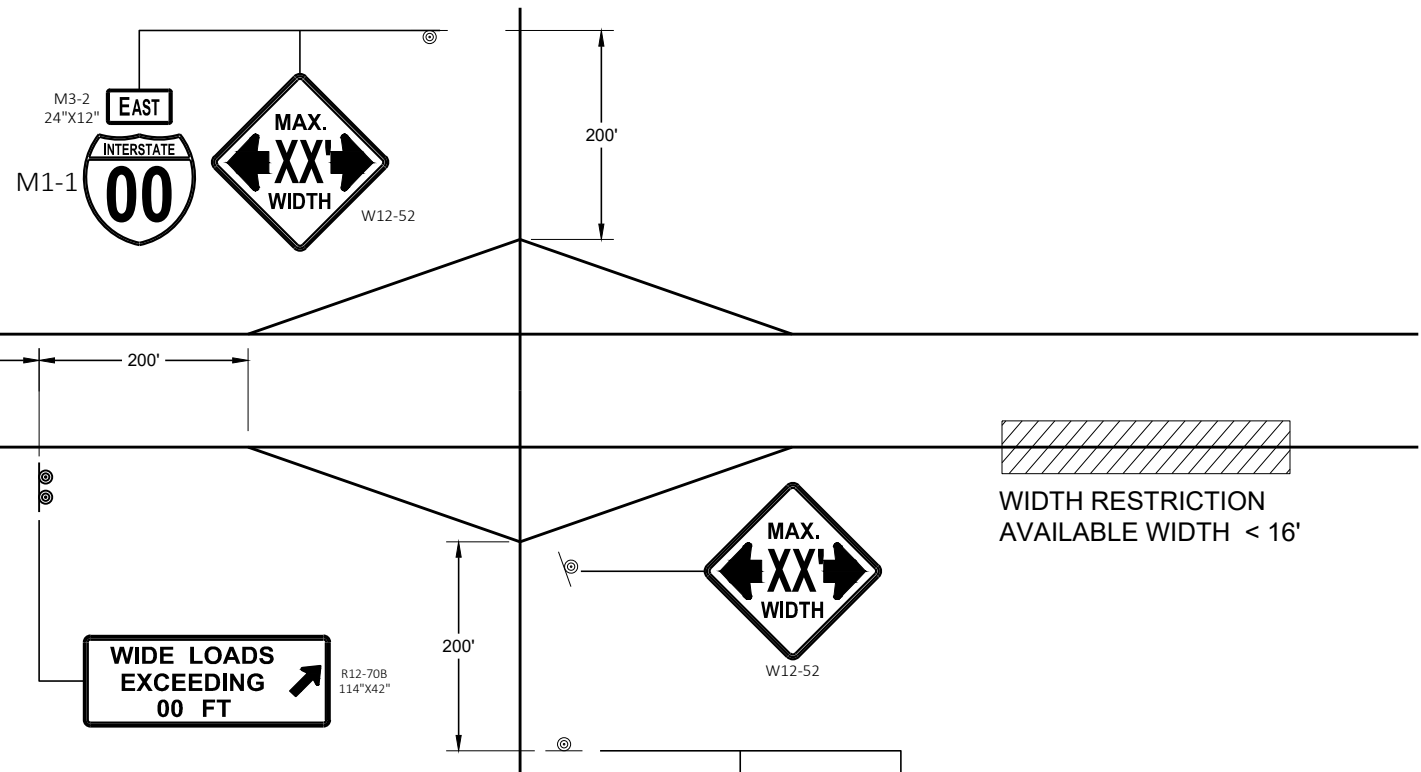

WIDTH RESTRICTION SIGNING

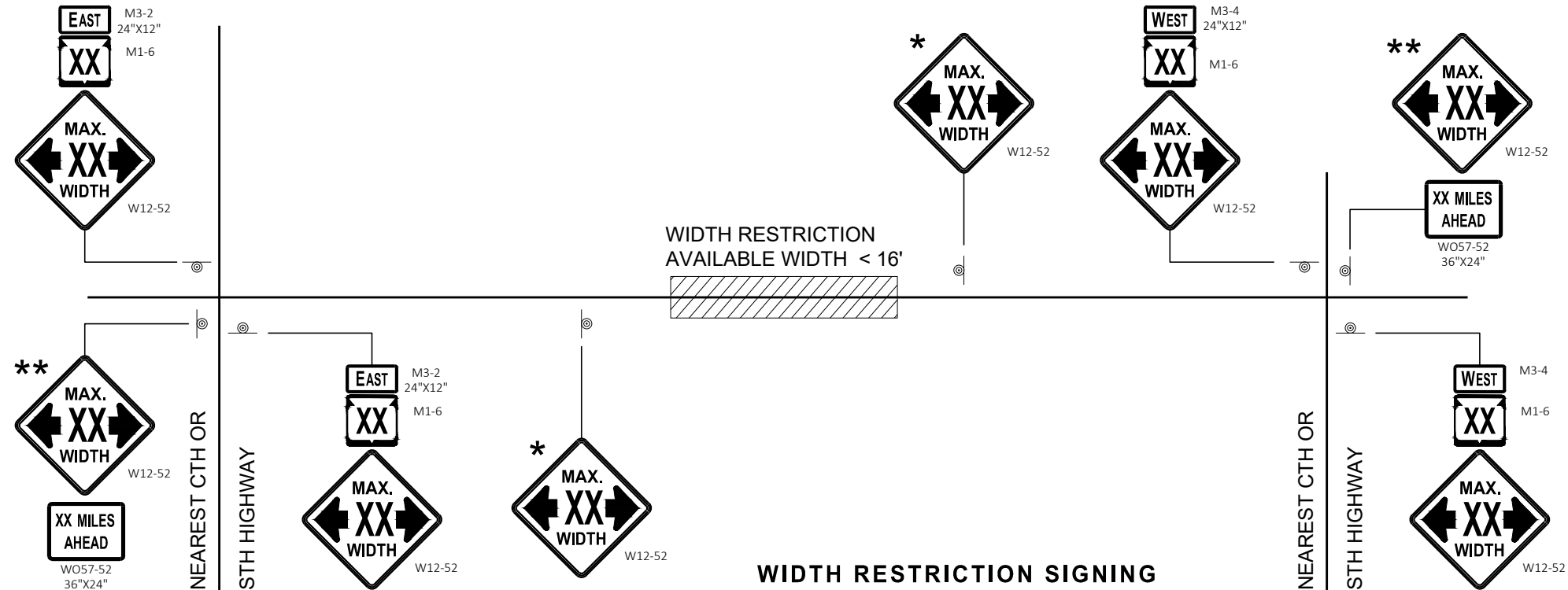

WIDTH RESTRICTION SIGNING
2 LANE HIGHWAY

LEGEND

 SIGN ON PERMANENT SUPPORT

GENERAL NOTES

THE EXACT NUMBER, LOCATION AND SPACING OF ALL SIGNS SHALL BE ADJUSTED TO FIT FIELD CONDITIONS AS APPROVED BY THE ENGINEER.

THE SPACING BETWEEN SIGNS SHOULD BE ADJUSTED TO NOT CONFLICT WITH AND TO PROVIDE A DESIRABLE MINIMUM OF 200 FEET CLEARANCE TO EXISTING SIGNS THAT WILL REMAIN IN PLACE.

ANY SIGNS TEMPORARY OR EXISTING, WHICH CONFLICT WITH TRAFFIC CONTROL "IN USE" SHALL BE REMOVED OR COVERED AS NEEDED AND AS APPROVED BY THE ENGINEER.

ALL SIGNS ARE 48" X 48" UNLESS OTHERWISE NOTED.

"WO" SIGNS ARE THE SAME AS "W" SIGNS EXCEPT THE BACKGROUND IS ORANGE.

WIDTH ON SIGN TO BE APPROXIMATELY ONE FOOT LESS THAN AVAILABLE WIDTH.

***** PLACE 500 FEET BEFORE THE W20 - 1A AND 500 FEET BEFORE ADDITIONAL SIGNS FOR ROADWAYS WITH A PRE - CONSTRUCTION SPEED LIMIT OF 45 MPH OR MORE. FOR 35-40 MPH, USE 350 FOOT TYPICAL SPACING. FOR 25-30 MPH, USE 200 FOOT TYPICAL SPACING.

****** SIGN SHALL BE VISIBLE FROM ROADWAY.

******* ADDITIONAL SIGNS NEEDED IF THERE IS AN ON RAMP BETWEEN SIGNS.



WIDTH ON SIGN TO BE APPROX. 1 - FOOT LESS THAN AVAILABLE WIDTH

ADVANCED WIDTH
RESTRICTION SIGNING

STATE OF WISCONSIN
DEPARTMENT OF TRANSPORTATION

APPROVED
November 2018 /S/ Andrew Heidtke
DATE WORK ZONE ENGINEER
FHWA

GENERAL NOTES

THE EXACT NUMBER, LOCATION, AND SPACING OF ALL SIGNS AND DEVICES SHALL BE ADJUSTED TO FIT FIELD CONDITIONS.

THE SPACING BETWEEN TRAFFIC CONTROL SIGNS SHOULD BE ADJUSTED TO NOT CONFLICT WITH AND SHOULD PROVIDE A MINIMUM OF 200 FEET (500 FEET DESIRABLE) CLEARANCE TO EXISTING SIGNS THAT WILL REMAIN IN PLACE.



ALL SIGNS ARE 48" X 48" UNLESS OTHERWISE NOTED.

SIGNS THAT WILL BE IN PLACE LESS THAN SEVEN CONTINUOUS DAYS AND NIGHTS MAY BE MOUNTED ON PORTABLE SUPPORTS.

IF A "STOP" SIGN MUST BE REMOVED FOR A WORK OPERATION, A TEMPORARY "STOP" SIGN SHALL BE PLACED PRIOR TO THE SIGN REMOVAL, OR A FLAGGER SHALL BE PROVIDED UNTIL THE SIGN IS REESTABLISHED.

- * OMIT G20-1 SIGNS IF LENGTH OF WORK AREA IS 2 MILES OR LESS
- ** PLACE AN ADDITIONAL W20-1A "ROAD WORK AHEAD" SIGN IF WORK AREA WITHIN THE PROJECT IS SEPARATED BY MORE THAN 2 MILES FROM PREVIOUS WORK AREA.

LEGEND

-  SIGN ON PERMANENT SUPPORT
-  DIRECTION OF TRAFFIC
-  WORK AREA

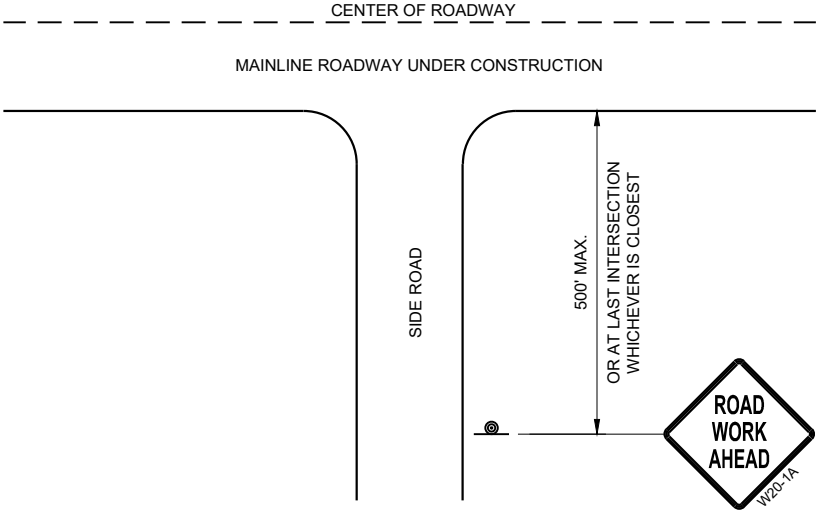

TYPICAL SIDE ROAD APPROACH
WARNING SIGN DETAIL

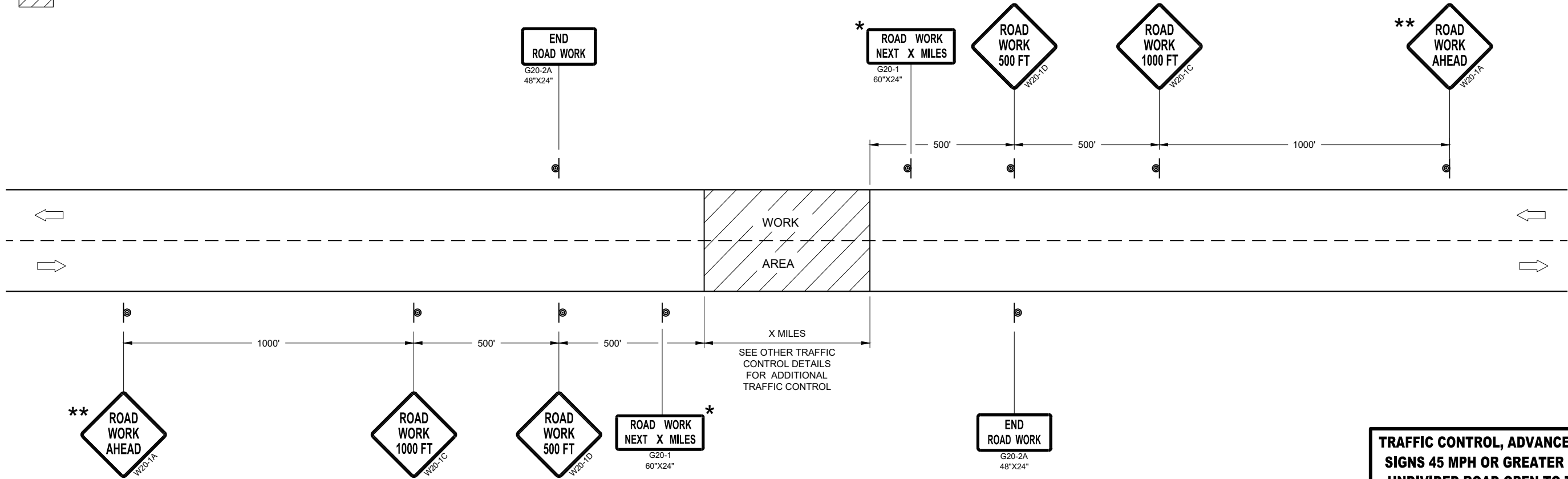

TRAFFIC CONTROL, ADVANCE WARNING SIGNS 45MPH OR GREATER

TRAFFIC CONTROL, ADVANCE WARNING
SIGNS 45 MPH OR GREATER TWO-WAY
UNDIVIDED ROAD OPEN TO TRAFFICE

STATE OF WISCONSIN
DEPARTMENT OF TRANSPORTATION

APPROVED
July 2018 /S/ Andrew Heidtke
DATE WORK ZONE ENGINEER
FHWA

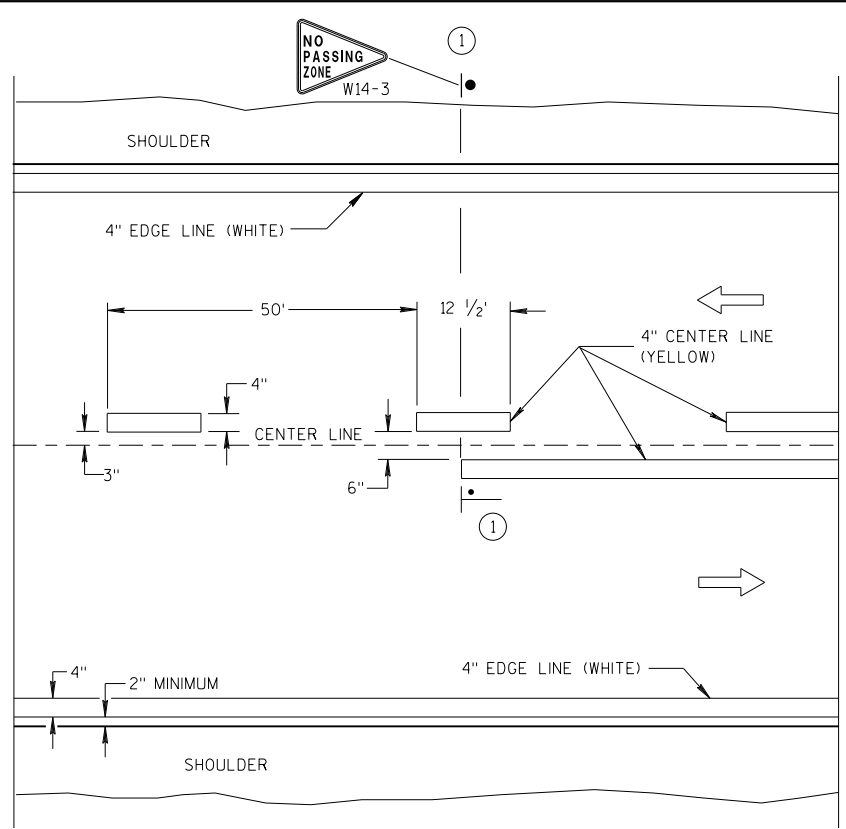

TWO WAY TRAFFIC

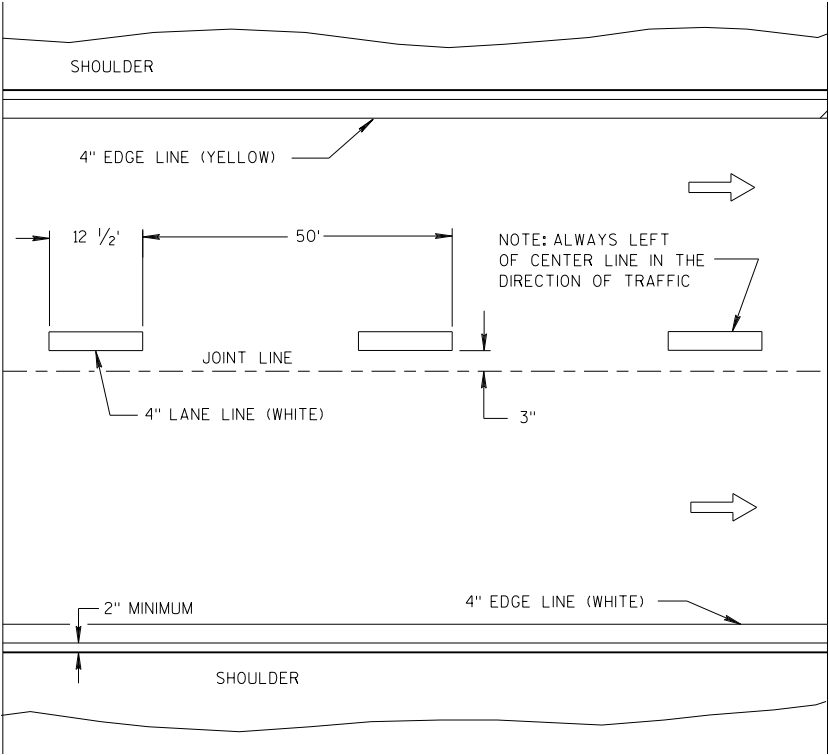

ONE WAY TRAFFIC

PERMANENT PAVEMENT MARKING

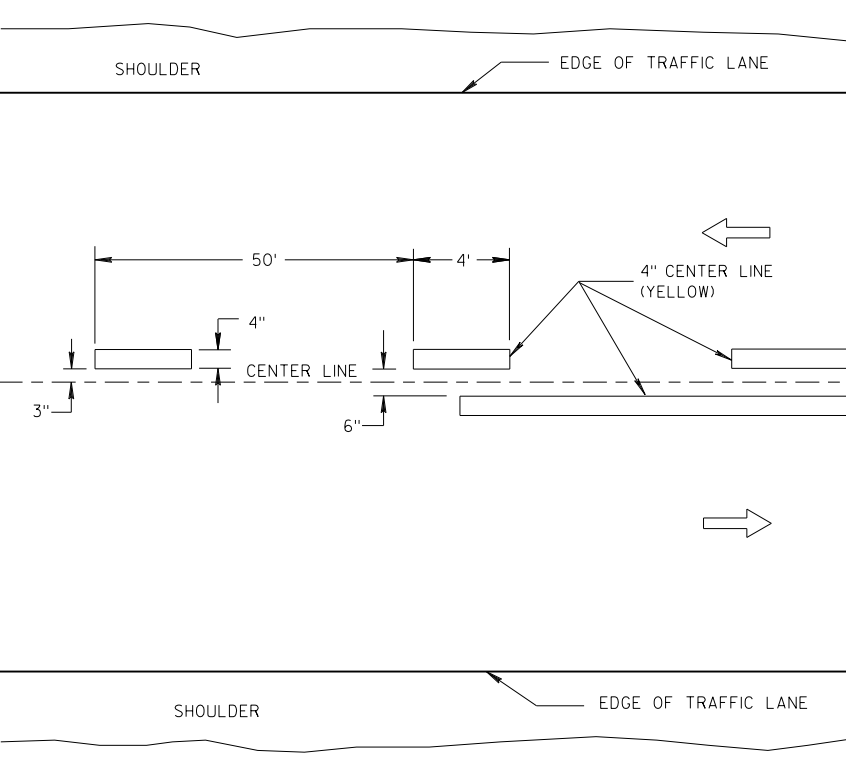

TWO WAY TRAFFIC

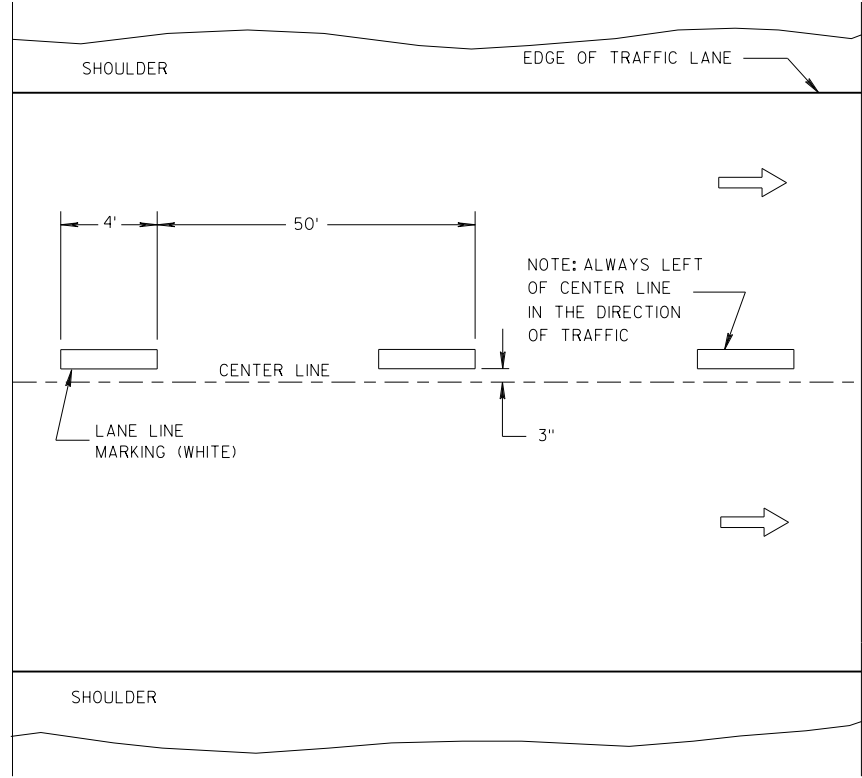

ONE WAY TRAFFIC

TEMPORARY PAVEMENT MARKING

GENERAL NOTES

DETAILS OF CONSTRUCTION NOT SHOWN ON THIS DRAWING SHALL CONFORM TO STANDARD SPECIFICATIONS AND SPECIAL PROVISIONS.

① LOCATE THE NO PASSING ZONE W14-3 SIGN WITHIN 50 FEET OF THE "T" MARKING.

NOTE

ARROW SYMBOL (➡) SHOWS DIRECTION OF TRAVEL

LEGEND

- "T" MARKING
- POST MOUNTED SIGN

LONGITUDINAL MARKING (MAINLINE)	
STATE OF WISCONSIN DEPARTMENT OF TRANSPORTATION	
APPROVED 7/2018 DATE	/S/ Matthew R. Rauch STATE SIGNING AND MARKING ENGINEER
FHWA	

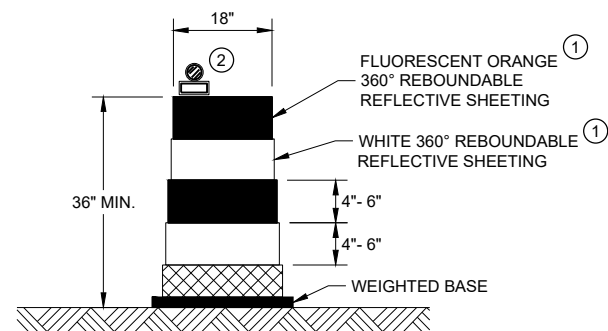
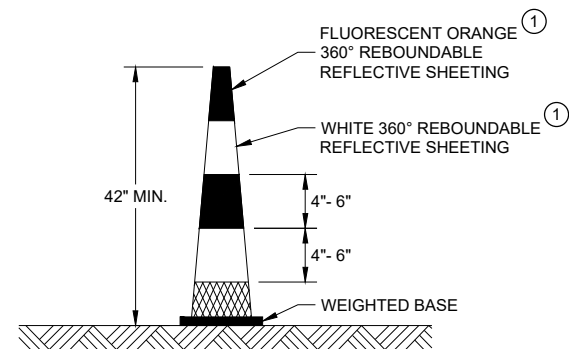
**DRUM****42" CONE**

DO NOT USE IN TAPERS
½ SPACING OF DRUMS

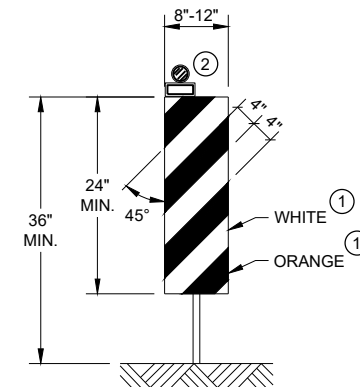
**VERTICAL PANEL**

THE STRIPES SHALL SLOPE DOWNWARD TO
THE TRAFFIC SIDE FOR CHANNELIZATION.

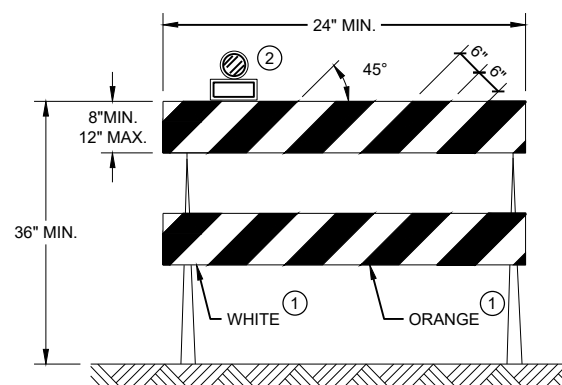
**TYPE II BARRICADE**

FOR RAILS LESS THAN 36" LONG, 4" WIDE STRIPES
MAY BE USED. ALL STRIPES SHALL SLOPE DOWNWARD
TO THE TRAFFIC SIDE FOR CHANNELIZATION.

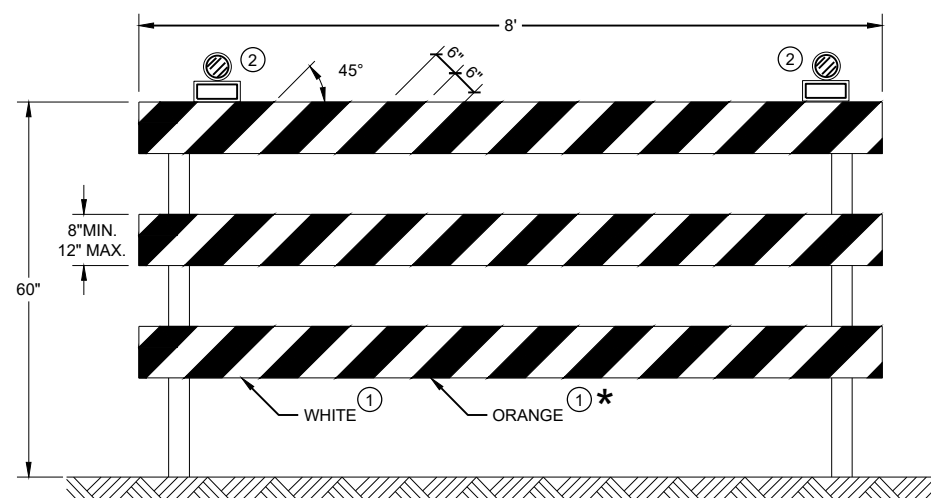
**TYPE III BARRICADE**

IF SIGN MOUNTED, DO NOT COVER MORE THAN 50% OF THE TOP
TWO RAILS OR 33% OF THE TOTAL AREA OF THE THREE RAILS.

* IF USED FOR A PERMANENT APPLICATION USE RED SHEETING.

GENERAL NOTES

- REFLECTIVE SHEETING SHALL FOLLOW THE REQUIREMENTS IN THE APPROVED PRODUCTS LISTING FOR SIGN SHEETING.
- LOCATION OF WARNING LIGHTS WHEN SHOWN ON THE PLAN.





**CHANNELIZING DEVICES
DRUMS, CONES, BARRICADES
AND VERTICAL PANELS**

STATE OF WISCONSIN
DEPARTMENT OF TRANSPORTATION

APPROVED
June 2017 /S/ Andrew Heidtke
DATE WORK ZONE ENGINEER

FHWA

LEGEND

-  SIGN ON PORTABLE OR PERMANENT SUPPORT
-  TEMPORARY PORTABLE RUMBLE STRIP ARRAY
-  DIRECTION OF TRAFFIC
-  WORK AREA
-  FLAGGER, EQUIPPED WITH STOP/SLOW PADDLE FASTENED ON SUPPORT STAFF

GENERAL NOTES

DETAILS OF TRAFFIC CONTROL DEVICES AND INSTALLATION NOT SHOWN ON THIS DRAWING SHALL CONFORM TO THE PERTINENT REQUIREMENTS OF THE STANDARD SPECIFICATIONS, THE SPECIAL PROVISIONS, AND THE MANUAL ON UNIFORM TRAFFIC CONTROL DEVICES.

ALL SIGNS ARE 48" X 48" UNLESS OTHERWISE NOTED.

"WO" SIGNS ARE THE SAME AS "W" SIGNS EXCEPT THE BACKGROUND IS ORANGE.

THE EXACT NUMBER, LOCATION AND SPACING OF ALL SIGNS, DEVICES, AND LOCATION OF ALL FLAGGERS SHALL BE ADJUSTED TO FIT FIELD CONDITIONS AS APPROVED BY THE ENGINEER.

THE FIRST ADVANCE WARNING SIGN SHOULD TYPICALLY BE LOCATED IN ADVANCE OF THE ANTICIPATED TRAFFIC BACKUP OR QUEUE.

WHEN A SIDE ROAD OR RAMP INTERSECTS THE FACILITY ON WHICH THE WORK IS BEING PERFORMED, ADDITIONAL TRAFFIC CONTROLS SHALL BE PROVIDED AS SPECIFIED IN THE PLANS AND/OR THE SPECIAL PROVISIONS OR AS APPROVED BY THE ENGINEER.

FLAGGING

FLAGGERS SHALL BE IN SIGHT OF EACH OTHER OR IN DIRECT COMMUNICATION AT ALL TIMES. THEY SHALL BE EQUIPPED WITH STOP/SLOW PADDLES FASTENED ON SUPPORT STAFFS. WHEN THE FLAGGING OPERATION IS NOT IN EFFECT REMOVE TEMPORARY PORTABLE RUMBLE STRIPS PRIOR TO COVERING OR REMOVING ALL ADVANCE SIGNING.

① FOR MOVING WORK OPERATIONS, POST ADDITIONAL W20-7A FLAGGER SIGNS AT APPROXIMATELY 3,500' INTERVALS IN THE MOVING WORK OPERATION OR AS APPROVED BY THE ENGINEER.

② SIGN NOT REQUIRED IF FLAGGING OPERATION OCCURS WITHIN A SIGNED ROAD WORK ZONE AREA.

WHEN THE DISTANCE BETWEEN FLAGGERS EXCEEDS 2 MILES, A PILOT CAR IS REQUIRED. WHEN CURVES REDUCE SIGHT DISTANCE BELOW 400', A PILOT CAR IS REQUIRED.

TEMPORARY PORTABLE RUMBLE STRIPS

UTILIZE TEMPORARY PORTABLE RUMBLE STRIPS ON ALL FLAGGING OPERATIONS.

③ EACH TEMPORARY PORTABLE RUMBLE STRIP ARRAY CONSISTS OF THREE RUMBLE STRIPS SPACED ACCORDING TO MANUFACTURER'S RECOMMENDATION, PLACED TRANSVERSE ACROSS THE LANE AT LOCATIONS SHOWN.

ONLY USE TEMPORARY PORTABLE RUMBLE STRIPS FOR THE APPROVED PRODUCTS LIST.

INSTALL TEMPORARY RUMBLE STRIPS PER MANUFACTURER'S RECOMMENDATIONS.

PLACE ADVANCE SIGNING PRIOR TO INSTALLING TEMPORARY RUMBLE STRIPS.

DO NOT INSTALL TEMPORARY PORTABLE RUMBLE STRIPS ON GRAVEL, MILLED SURFACES, OR ASPHALT THAT HAS BEEN PAVED LESS THAN 12 HOURS.

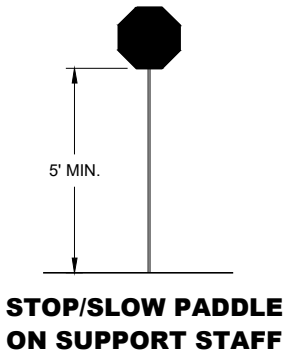

SIGN AND TEMPORARY RUMBLE STRIP ARRAY SPACING TABLE

SPEED LIMIT	SPACING "A"
25-30 MPH	200'
35-40 MPH	350'
45-55 MPH	500'



USE OF W03-4 SIGN IS OPTIONAL. WHEN USED, THIS SIGN SHALL BE LOCATED BETWEEN THE W20-7A AND W20-4A SIGNS, USING SPACING "A".

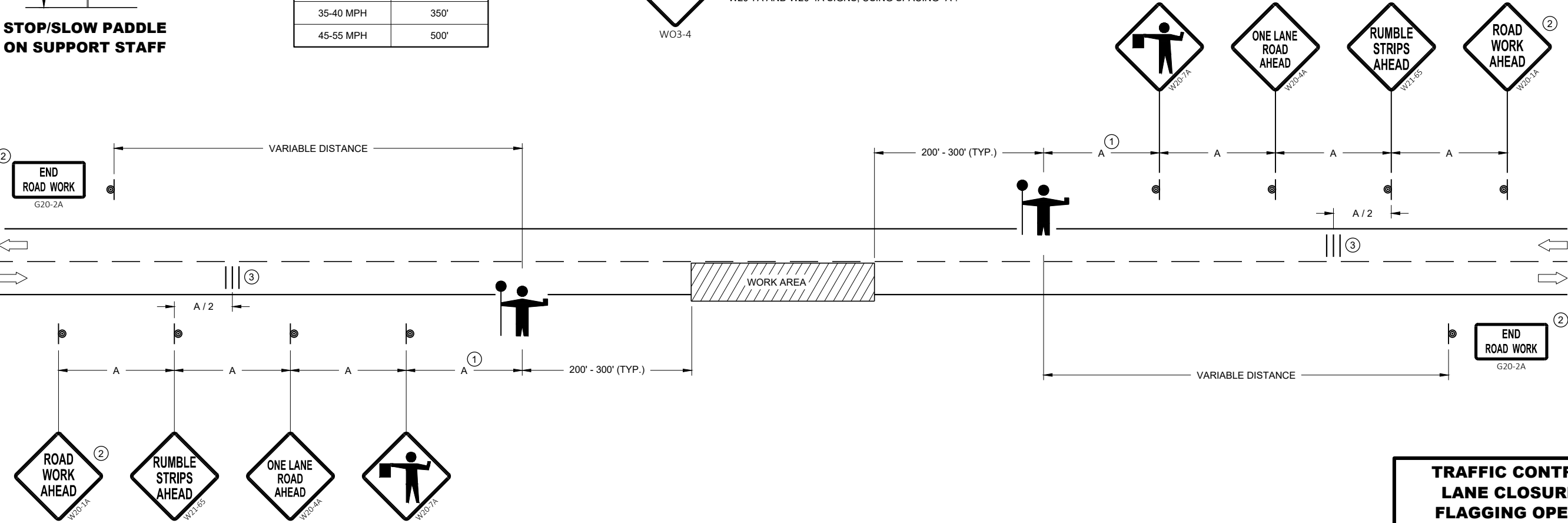

TRAFFIC CONTROL FOR LANE CLOSURE WITH FLAGGING OPERATION

TRAFFIC CONTROL FOR LANE CLOSURE WITH FLAGGING OPERATION

STATE OF WISCONSIN
DEPARTMENT OF TRANSPORTATION

APPROVED
May 2019 /S/ Andrew Heidtke
DATE WORK ZONE ENGINEER

FHWA

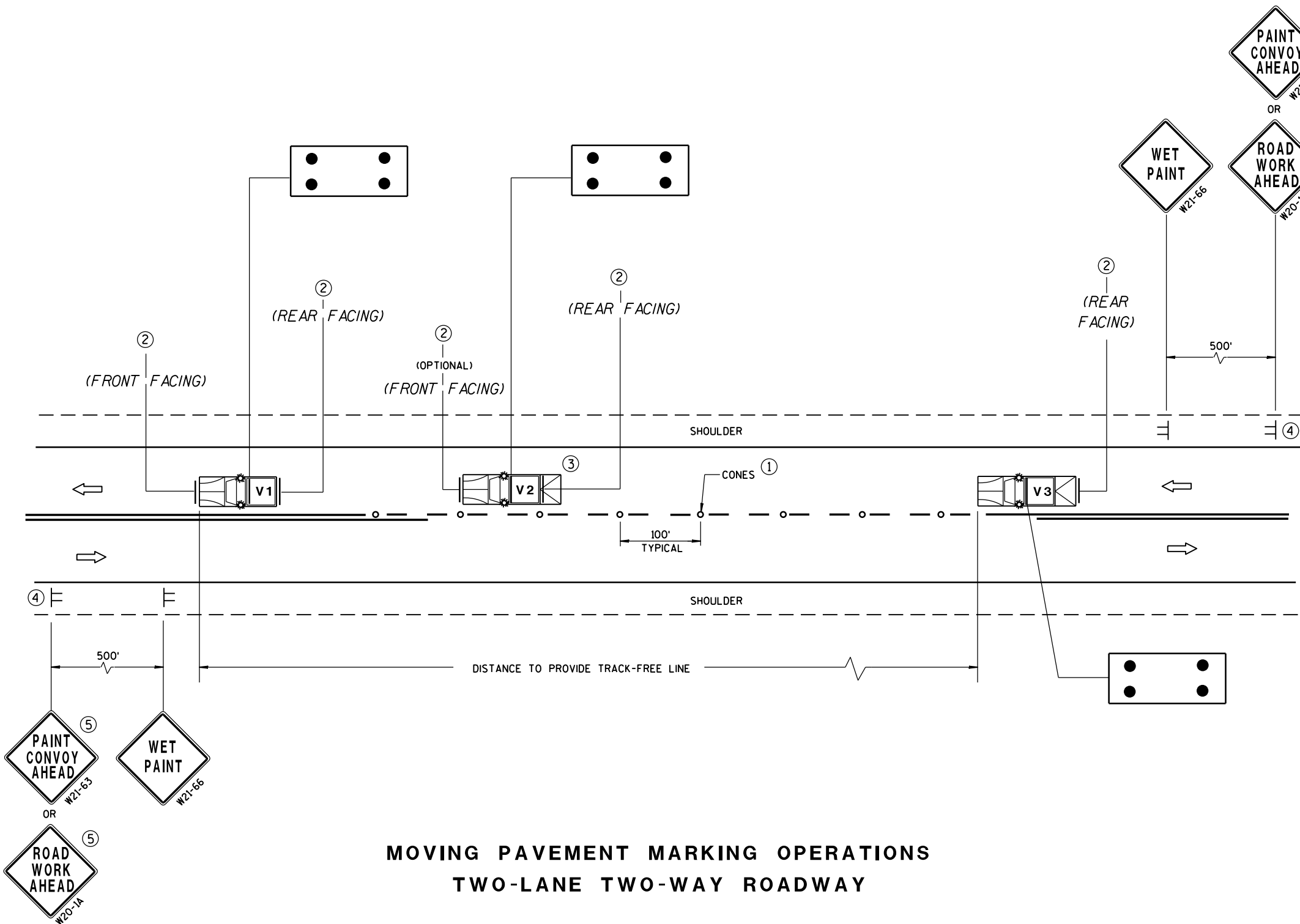

GENERAL NOTES

ALL VEHICLES SHALL BE EQUIPPED WITH TWO 360 DEGREE HIGH INTENSITY YELLOW FLASHING LIGHTS OR STROBE LIGHTS AND OPERATED WITH HEADLIGHTS TURNED ON.

VEHICLES SHALL BE EQUIPPED WITH REAR FACING TYPE B OR C FLASHING ARROW PANEL OPERATING IN CAUTION MODE. SIGNS PLACED ON VEHICLES MUST NOT OBSCURE THE ARROW PANEL.

ALL SIGNS ARE 48" X 48" UNLESS OTHERWISE SPECIFIED.

IF SPEED LIMIT IS 40 MPH OR LESS STATIONARY SIGNS MAY BE OMITTED IF CONES ARE USED.

ALTERNATE SIGN MESSAGES, SUCH AS "PAINT CREW AHEAD" OR "ROAD PAINTING AHEAD" MAY BE USED.

DISTANCE BETWEEN VEHICLES MAY VARY ACCORDING TO TERRAIN, SIGHT DISTANCE, PAINT DRYING TIME, AND OTHER FACTORS. WHENEVER ADEQUATE STOPPING SIGHT DISTANCE EXISTS TO THE REAR, SHADOW VEHICLES SHOULD MAINTAIN THE MINIMUM DISTANCE FROM THE WORK VEHICLE AND PROCEED AT THE SAME SPEED AS THE WORK VEHICLE. SHADOW VEHICLES SHOULD SLOW DOWN IN ADVANCE OF VERTICAL OR HORIZONTAL CURVES THAT RESTRICT SIGHT DISTANCE.

THE WORK AND SHADOW VEHICLES SHOULD PULL OVER PERIODICALLY TO ALLOW TRAFFIC TO PASS.

THIS DRAWING SHALL BE USED FOR CENTERLINE OR EDGELINE MARKING.

WHEN NO WORK ACTIVITY IS TAKING PLACE, REMOVE OR TURN THE STATIONARY WARNING SIGNS AWAY FROM TRAFFIC.

① CONES MAY BE OMITTED ON PAINTED LINE IF APPROVED BY THE ENGINEER. CONSIDER PAVEMENT MARKING DRY OR CURE TIMES AND TRAFFIC VOLUME.

② USE STANDARD SIGN W21-64 WITH APPROPRIATE ARROW.

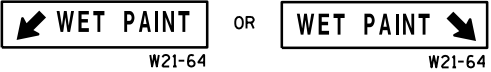

③ OPTIONAL TRUCK-MOUNTED ATTENUATOR.

④ SIGNS SHALL BE REPEATED APPROXIMATELY EVERY THREE MILES.

⑤ IF CONSTRUCTION WORK ZONE SIGNS ARE IN PLACE, W20-1 OR W21-63 ARE NOT REQUIRED.

LEGEND

V1 LEAD VEHICLE

V2 SHADOW VEHICLE

V3 TRAIL VEHICLE WITH TMA

TMA TRUCK-MOUNTED ATTENUATOR

SIGN ON TEMPORARY SUPPORT

DIRECTION OF TRAFFIC

CONES

FLASHING ARROW PANEL (CAUTION)

MOVING PAVEMENT MARKING OPERATIONS
TWO-LANE TWO-WAY ROADWAY

MOVING PAVEMENT MARKING
OPERATION
TWO-LANE TWO-WAY ROADWAY

STATE OF WISCONSIN
DEPARTMENT OF TRANSPORTATION

APPROVED
Sept., 2017 /S/ Andrew Heidtke
DATE WORK ZONE ENGINEER
FHWA

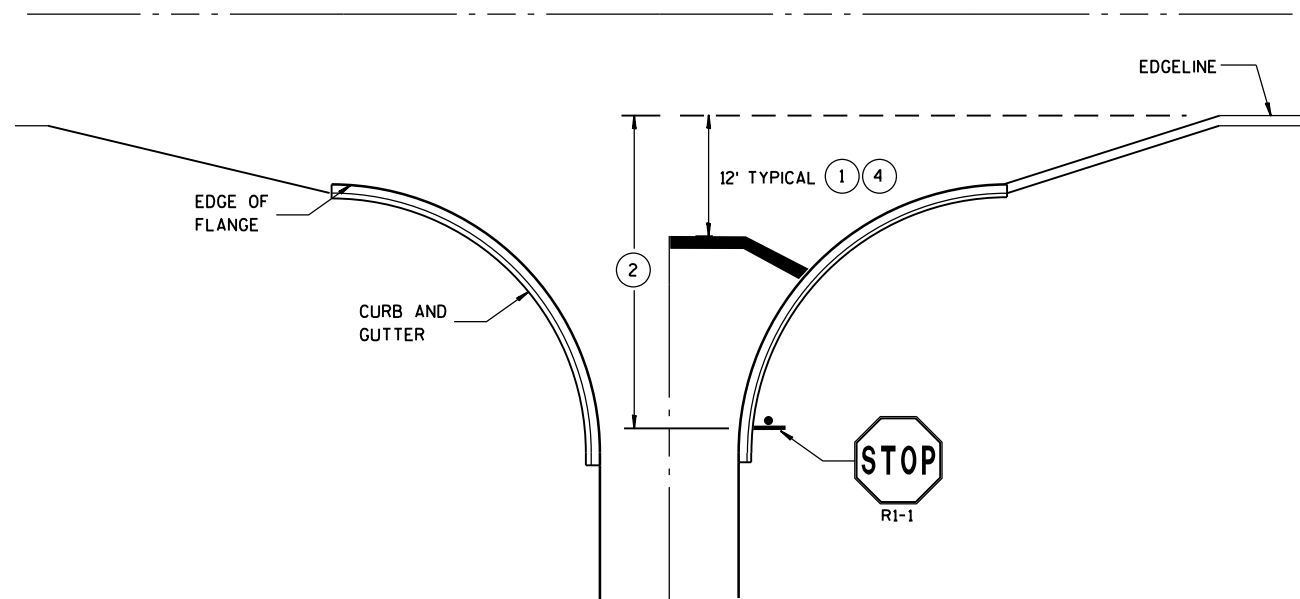

**TYPICAL STOP LINE PAVEMENT MARKING
WITH CURB AND GUTTER**

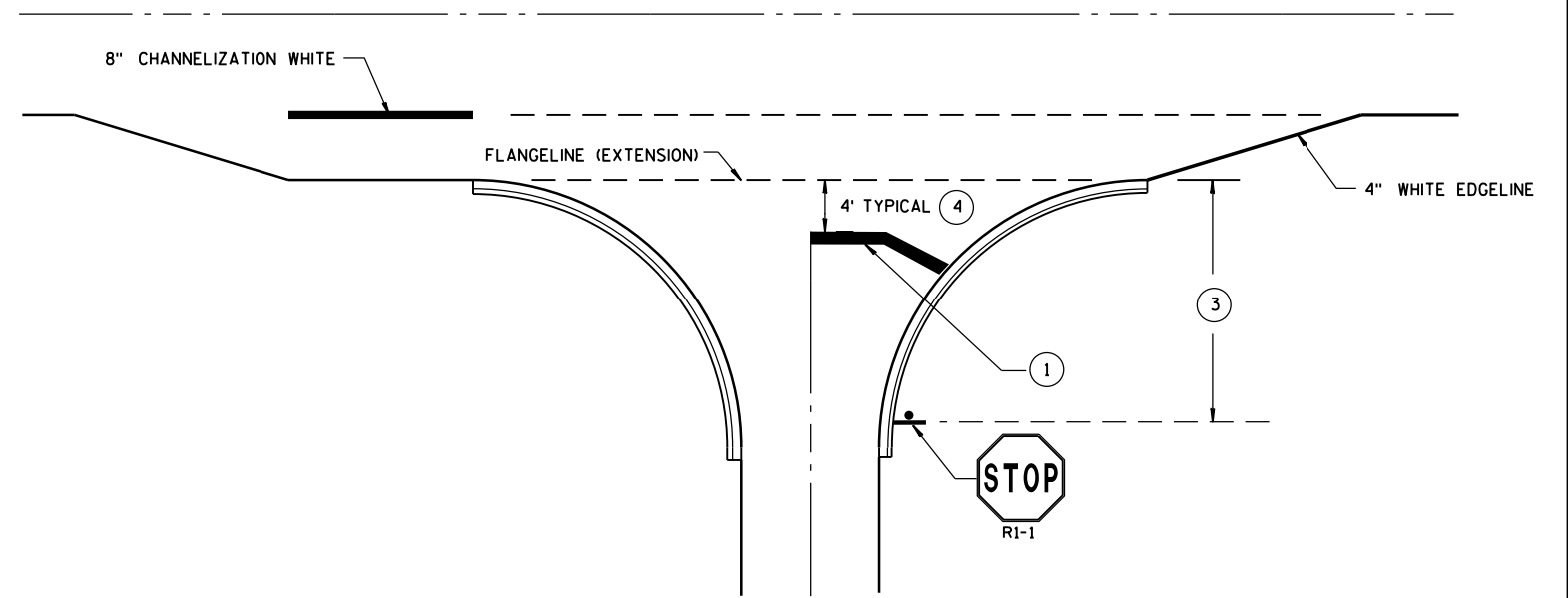

**TYPICAL STOP LINE PAVEMENT MARKING
FOR SIDEROADS WITH RIGHT TURN LANE**

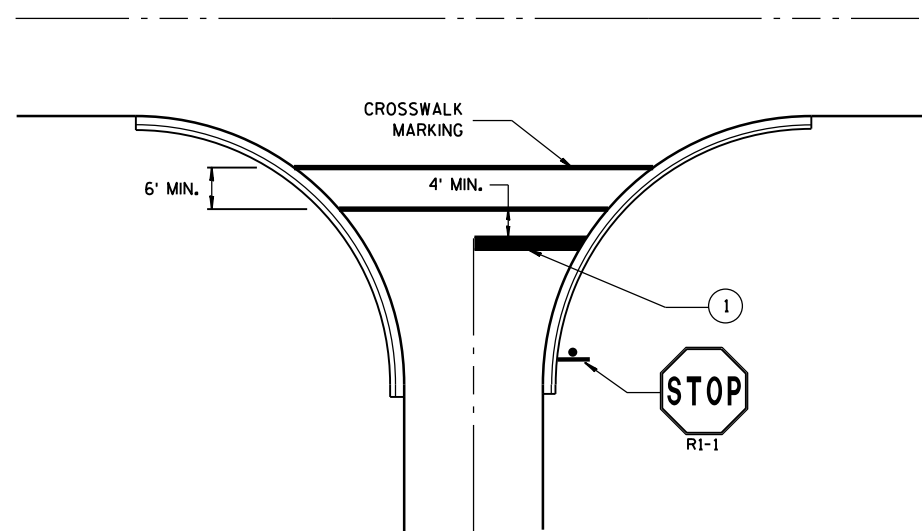

**TYPICAL STOP LINE PAVEMENT MARKING
FOR SIDEROADS WITH CROSSWALK MARKING**

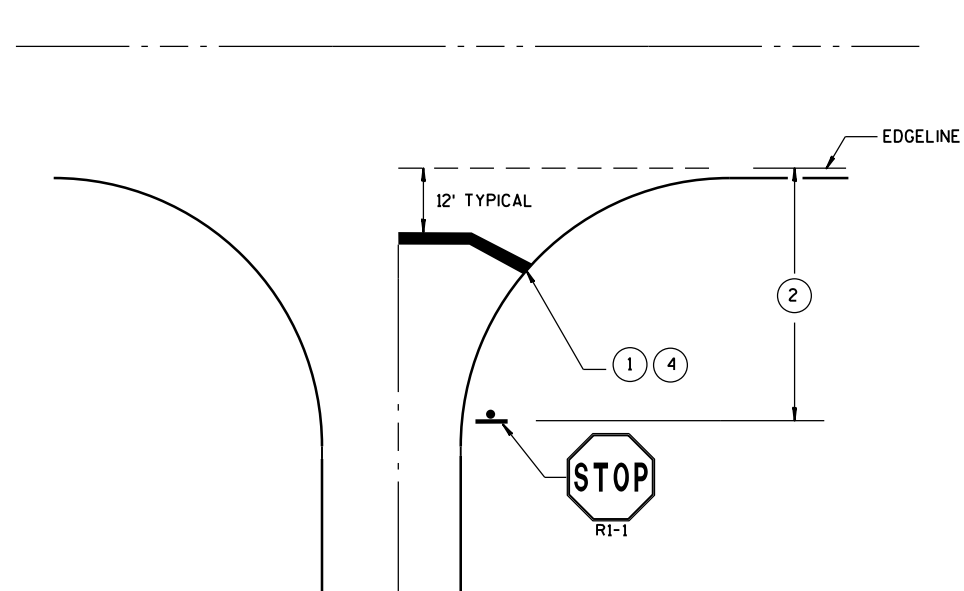

**TYPICAL STOP LINE PAVEMENT MARKING
WITHOUT CURB AND GUTTER**

GENERAL NOTES

STOP SIGN SHALL BE PLACED A MINIMUM OF 6 FEET TO A MAXIMUM OF 50 FEET FROM THE EDGE LINE LOCATION.

- ① 18-INCH STOP LINES MAY BE DELETED OR ADDED BY THE PROJECT ENGINEER BASED ON VISIBILITY AND SIGHT LINES.
- ② IF STOP SIGN IS LESS THAN OR EQUAL TO 40 FEET FROM THE EDGE LINE THAN NO STOP LINE IS REQUIRED.
- ③ IF STOP SIGN IS LESS THAN OR EQUAL TO 30 FEET FROM THE FLANGELINE EXTENSION THAN NO STOP LINE IS REQUIRED.
- ④ MOVE CLOSER TO EDGE OF TRAVEL LANE AS NEEDED FOR VISIBILITY AND SIGHT LINES. (NO CLOSER THAN 4 FEET).

**STOP LINE AND CROSSWALK
PAVEMENT MARKING**

STATE OF WISCONSIN
DEPARTMENT OF TRANSPORTATION

APPROVED

Sept., 2017
DATE

/S/ Matthew R. Rauch
STATE SIGNING AND MARKING ENGINEER

FHWA

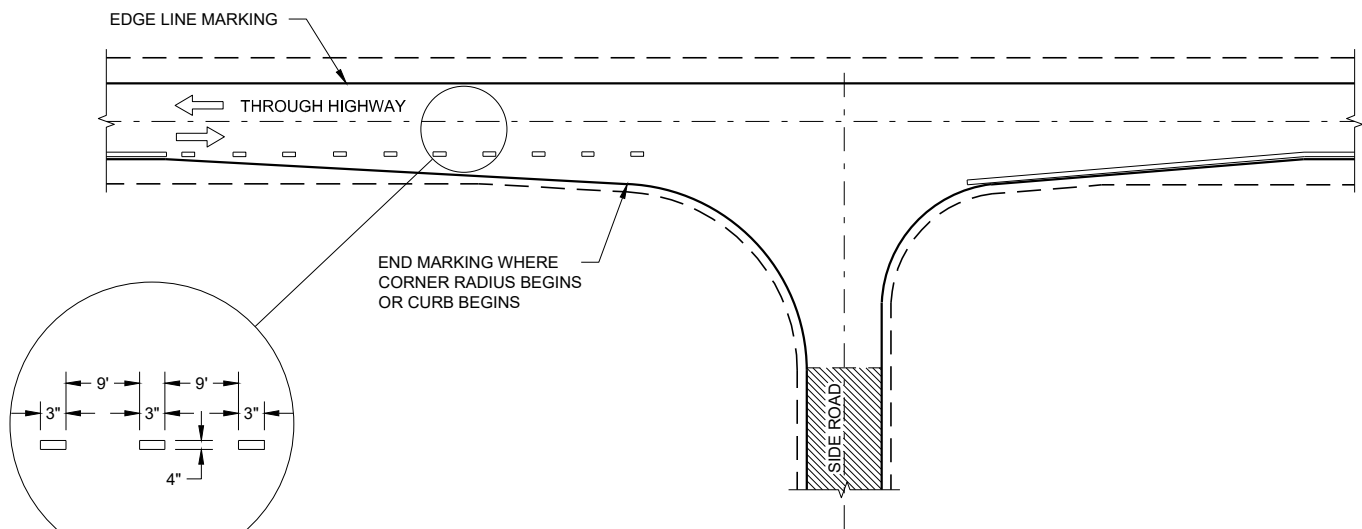

MINOR INTERSECTION

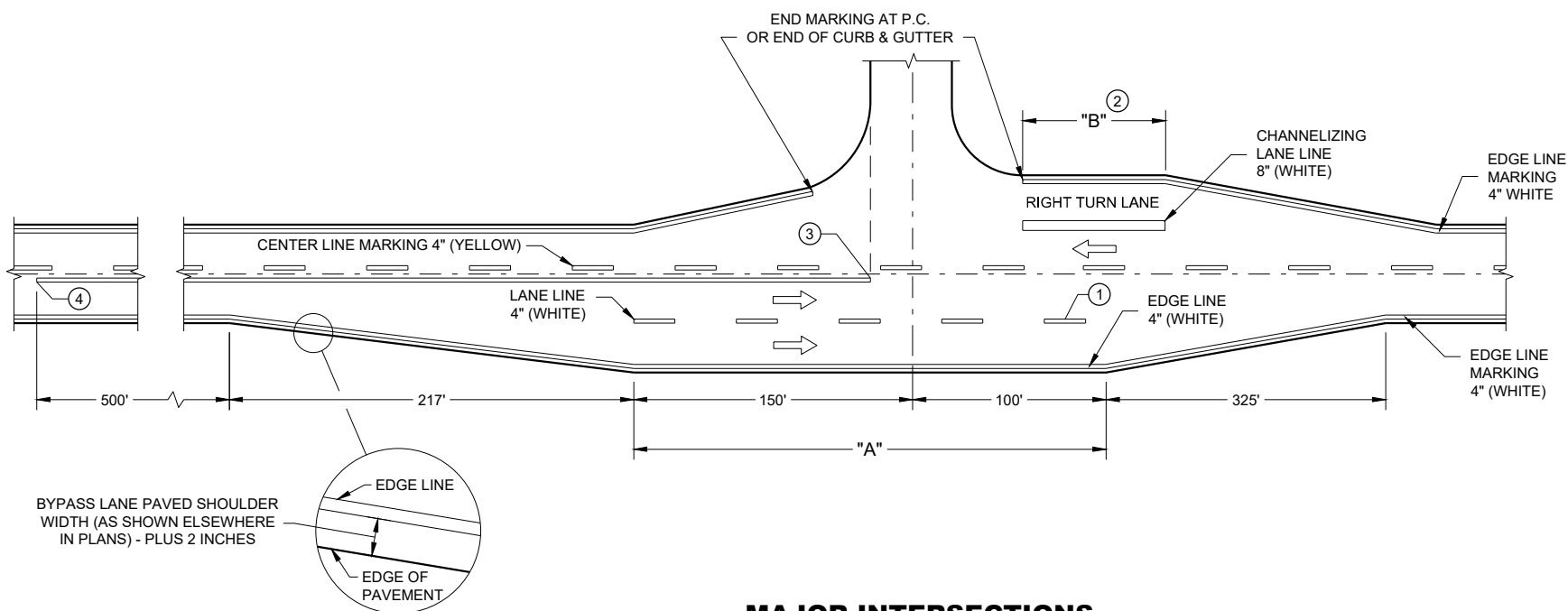

MAJOR INTERSECTIONS
(INTERSECTION WITH FULL RIGHT TURN LANE OR BYPASS LANE)

GENERAL NOTES

OMIT EDGE LINES THROUGH INTERSECTIONS. CONTINUE EDGE LINES THROUGH DRIVEWAYS.

- ① WHEN DISTANCE "A" IS LESS THAN 250 FEET, OMIT LANE LINE.
- ② WHEN DISTANCE "B" IS LESS THAN 100 FEET, OMIT CHANNELIZING LANE LINE.
- ③ BARRIER LINE ENDS AT SIDE ROAD PAVEMENT / SURFACE EDGE EXTENSION.
- ④ BARRIER LINE STARTS 500 FEET PRIOR TO THE BYPASS TAPER

ARROW SYMBOL (➡) SHOWS DIRECTION OF TRAVEL

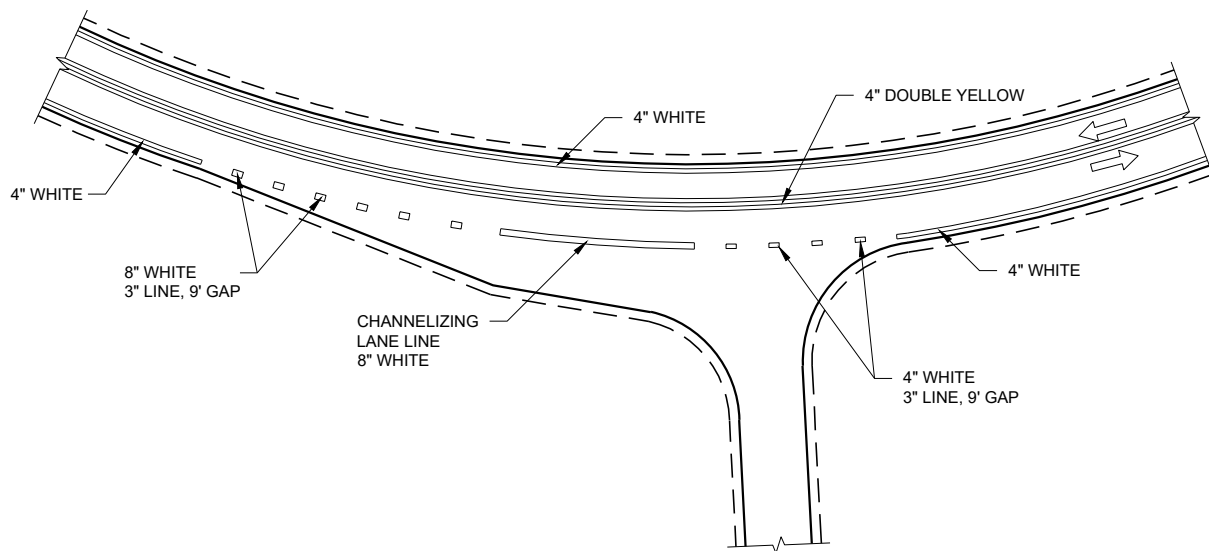

INTERSECTION ON OUTSIDE OF CURVE

PAVEMENT MARKING
(INTERSECTIONS)

STATE OF WISCONSIN
DEPARTMENT OF TRANSPORTATION

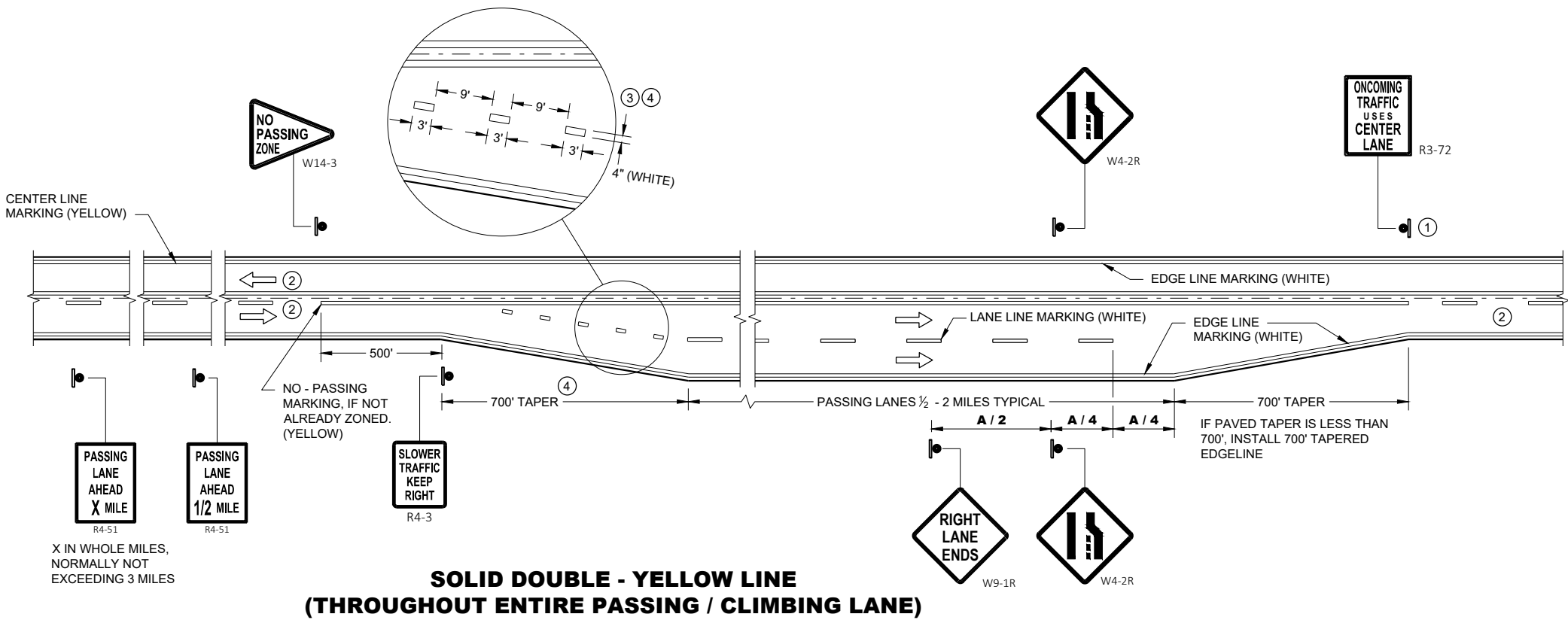

GENERAL NOTES

- ① SIGN SHALL BE REPEATED AT 1 MILE INCREMENTS OR AT THE DISCRETION OF THE REGIONAL TRAFFIC ENGINEER.
- ② THERE MAY BE SOLID YELLOW ON THE CENTERLINE DUE TO SIGHT CONDITIONS.
- ③ THE TAPER LENGTH OF THE DOTTED LINE PAVEMENT MARKING SHALL BE 700 FEET, 3' LINE, 9' GAP, EXCEPT RETRACE THE EXISTING LINE - GAP PATTERN WHERE EXISTING MARKINGS ARE IN PLACE.
- ④ WHEN THE ENTRANCE TAPER IS LESS THAN 700 FEET OR THE SHOULDER WIDTH IN THE PASSING / CLIMBLING LANE IS LESS THAN THE ADJACENT HIGHWAY, DO NOT INSTALL DOTTED LINE PAVEMENT MARKING.

ARROW SYMBOL (➞) SHOWS DIRECTION OF TRAVEL

DISTANCE TABLE

POSTED OR 85th PERCENTILE SPEED	DISTANCE "A"
45	775
50	850
55	950

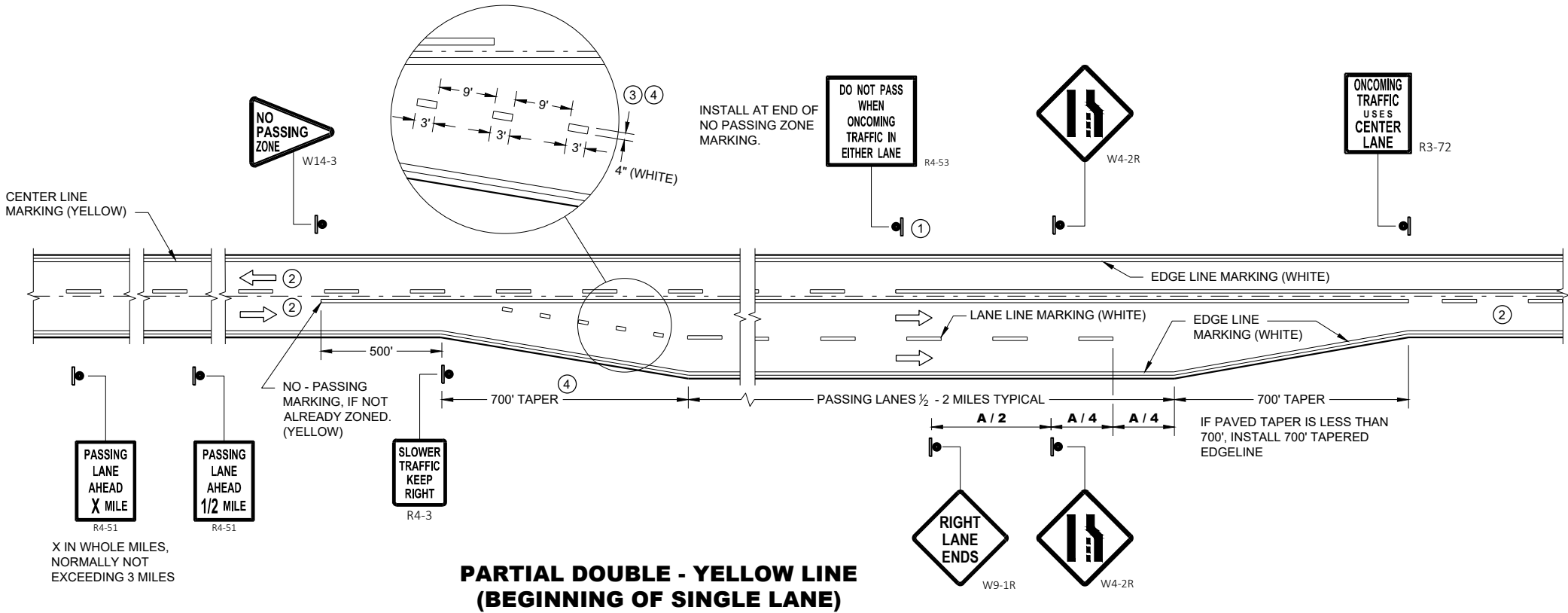

**PAVEMENT MARKING & SIGNING
(CLIMBING LANE & PASSING LANE)**

STATE OF WISCONSIN
DEPARTMENT OF TRANSPORTATION

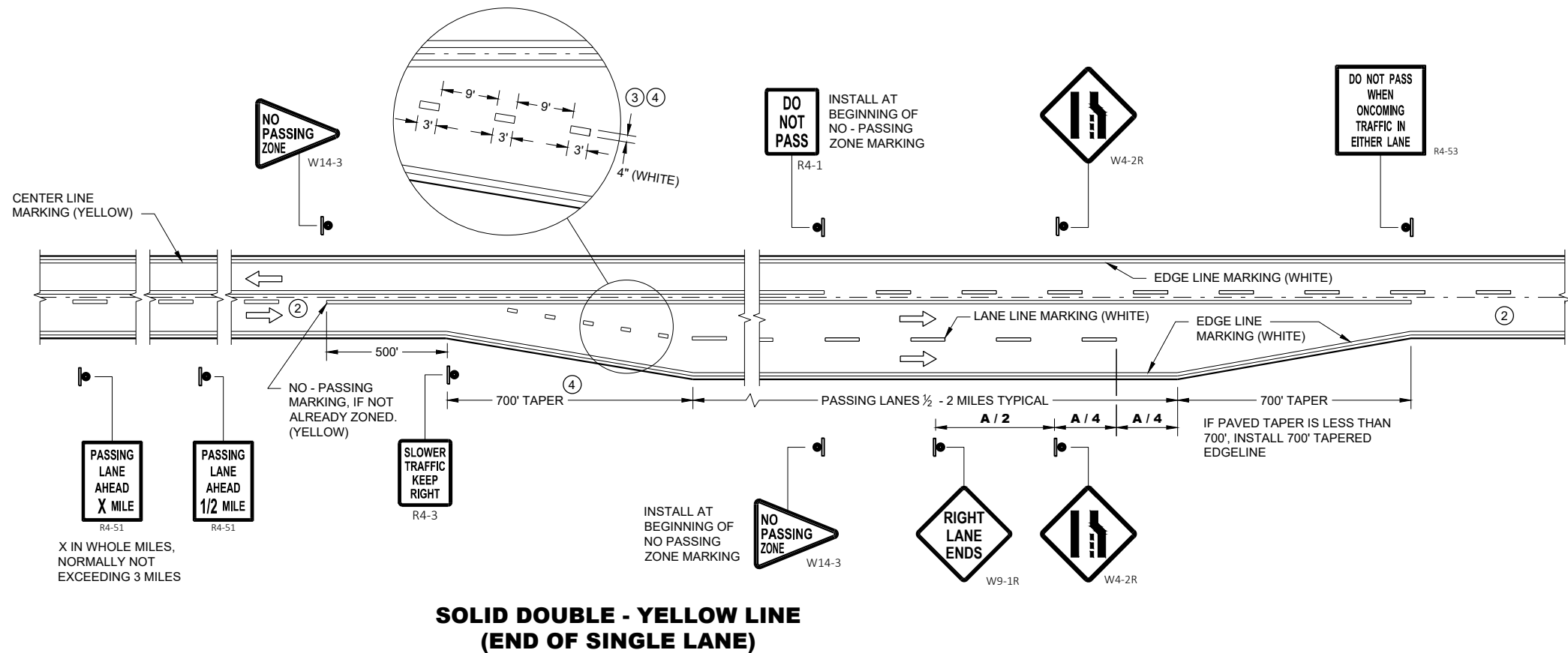

GENERAL NOTES

- 1 SIGN SHALL BE REPEATED AT 1 MILE INCREMENTS OR AT THE DISCRETION OF THE REGIONAL TRAFFIC ENGINEER.
- 2 THERE MAY BE SOLID YELLOW ON THE CENTERLINE DUE TO SIGHT CONDITIONS.
- 3 THE TAPER LENGTH OF THE DOTTED LINE PAVEMENT MARKING SHALL BE 700 FEET, 3' LINE, 9' GAP, EXCEPT RETRACE THE EXISTING LINE - GAP PATTERN WHERE EXISTING MARKINGS ARE IN PLACE.
- 4 WHEN THE ENTRANCE TAPER IS LESS THAN 700 FEET OR THE SHOULDER WIDTH IN THE PASSING / CLIMBLING LANE IS LESS THAN THE ADJACENT HIGHWAY, DO NOT INSTALL DOTTED LINE PAVEMENT MARKING.

ARROW SYMBOL (→) SHOWS DIRECTION OF TRAVEL

DISTANCE TABLE

POSTED OR 85th PERCENTILE SPEED	DISTANCE "A"
45	775
50	850
55	950

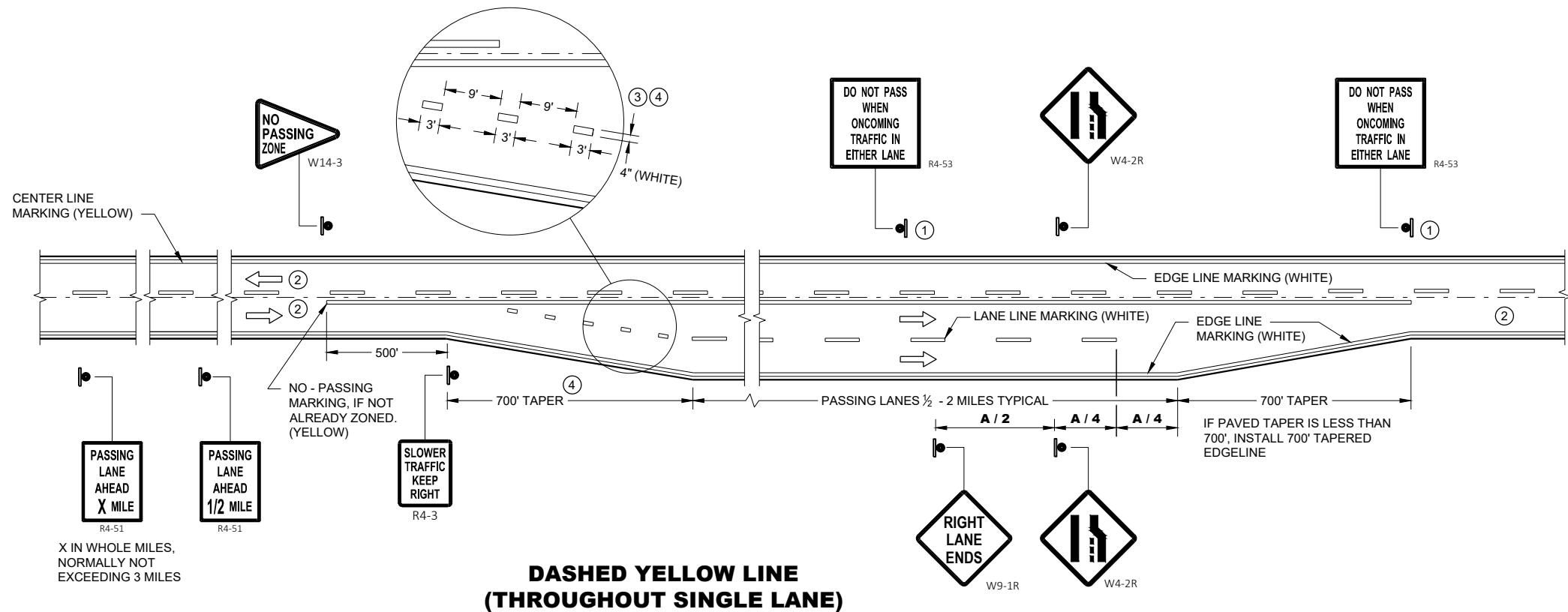

PAVEMNET MARKING & SIGNING (CLIMBLING LANE & PASSING LANE)

STATE OF WISCONSIN
DEPARTMENT OF TRANSPORTATION

APPROVED
7/2018
DATE
/S/ Matthew R. Rauch
STATE SIGNING AND MARKING
ENGINEER
FHWA

LEGEND





-  SIGN ON PERMANENT SUPPORT
-  TRAFFIC CONTROL DRUM
-  DIRECTION OF TRAFFIC
-  WORK ZONE

TABLE A

SHOULDER TAPER LENGTH (FEET)					BUFFER SPACE (FEET)
S \ W	4	6	8	10	
30	20	30	40	50	200
35	30	45	55	70	250
40	40	55	75	90	305
45	60	90	120	150	360
50	70	100	135	170	425
55	75	110	150	185	495

W = SHOULDER WIDTH (FEET
S = NON-CONSTRUCTION SPEED LIMIT (MPH)

TAPER LENGTH

L = WS AT 45 MPH OR GREATER
L = WS² / 60 AT 40 MPH OR LESS

SHOULDER TAPER LENGTH = 1/3L

GENERAL NOTES

ALL SIGNS ARE 48"X48" UNLESS OTHERWISE NOTED. IF NECESSARY DUE TO SPACE CONSTRAINTS IN URBAN AREAS, 36" X 36" SIGNS MAY BE USED IF APPROVED BY THE REGIONAL TRAFFIC UNIT.

"WO" IS THE SAME AS "W" EXCEPT THE BACKGROUND IS ORANGE.

ANY SIGNS TEMPORARY OR EXISTING, WHICH CONFLICT WITH THE TRAFFIC CONTROL "IN USE" SHALL BE REMOVED OR COVERED AS NEEDED AND AS APPROVED BY THE ENGINEER.

THE EXACT NUMBER, LOCATION, AND SPACING OF ALL SIGNS AND DEVICES SHALL BE ADJUSTED TO FIT FIELD CONDITIONS AS APPROVED BY THE ENGINEER.

CHANNELIZING DEVICES PLACED ADJACENT TO WORK AREA SHALL BE PULLED BACK FROM THE TRAVEL LANE WHEN WORK IS NOT IN PROGRESS.

SIGNS THAT WILL BE IN PLACE LESS THAN 7 CONTINUOUS DAYS AND NIGHTS MAY BE MOUNTED ON PORTABLE SUPPORTS.

W20-1A AND G20-2A SIGNS ARE NOT REQUIRED IF THE WORK AREA IS WITHIN A LARGER WORK ZONE WHERE THESE SIGNS ARE ALREADY RESENT. G20-2A SIGNS MAY ALSO BE OMITTED IF DURATION OF WORK IS LESS THAN 7 CONTINUOUS DAYS AND NIGHTS.

6

6

SDD 15D28 - 03

SDD 15D28 - 03

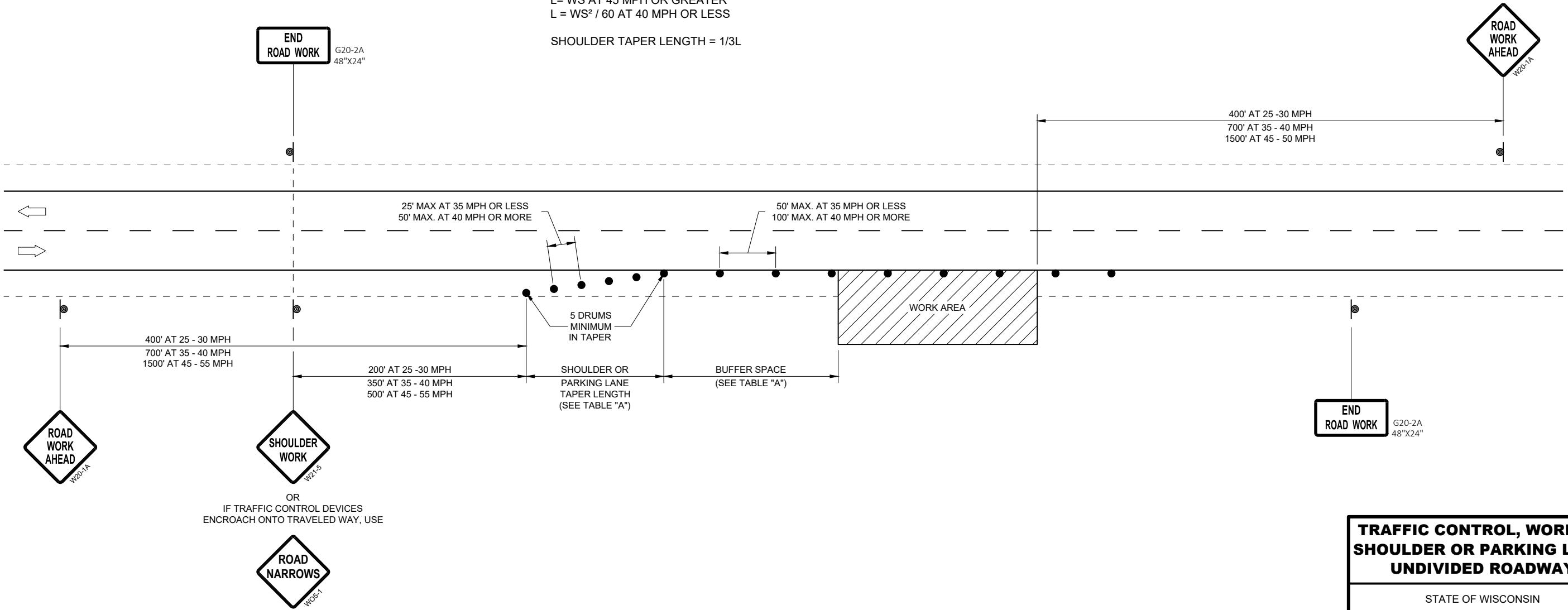

TRAFFIC CONTROL, WORK ON
SHOULDER OR PARKING LANE,
UNDIVIDED ROADWAY

STATE OF WISCONSIN
DEPARTMENT OF TRANSPORTATION

APPROVED
August 2019
DATE /S/ Andrew Heidtke
STATEWIDE WORK ZONE TRAFFIC
SAFETY ENGINEER
FHWA

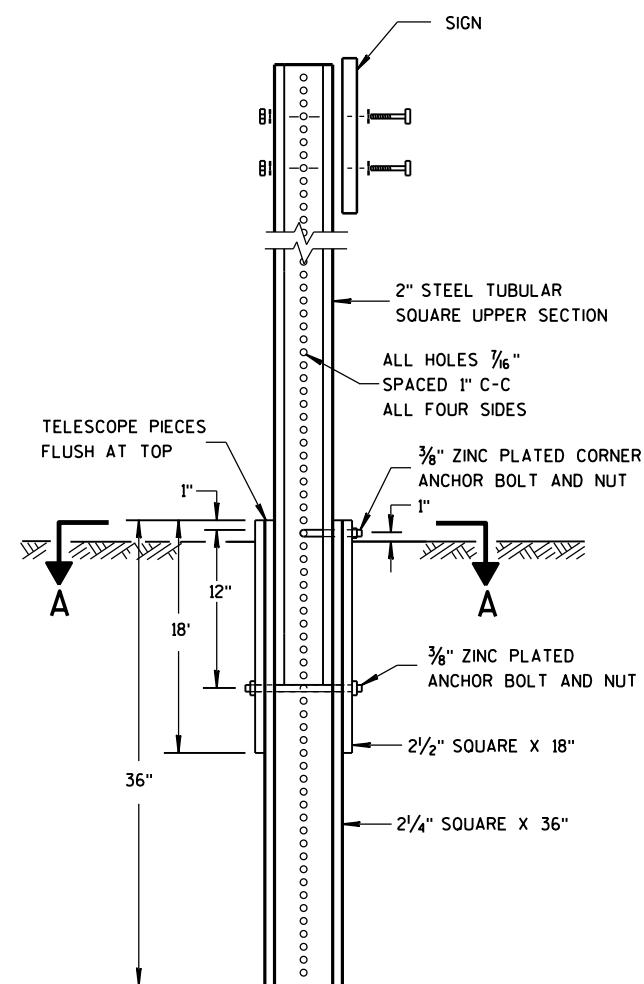

DETAIL OF TUBULAR STEEL SIGN POST

TUBULAR STEEL POSTS

AREA OF SIGN INSTALLATION (SQ. FT.)	NUMBER OF REQUIRED TUBULAR STEEL POSTS
9 OR LESS	1
GREATER THAN 9 LESS THAN OR EQUAL TO 18	2
GREATER THAN 18 LESS THAN OR EQUAL TO 27	3

SIGNS WIDER THAN 3 FEET OR LARGER THAN 9 SQ. FT. SHALL BE MOUNTED ON MULTIPLE POSTS (SEE ABOVE TABLE).

SIGNS LARGER THAN 27 SQ.FT. SHALL NOT BE MOUNTED ON TUBULAR STEEL POSTS.

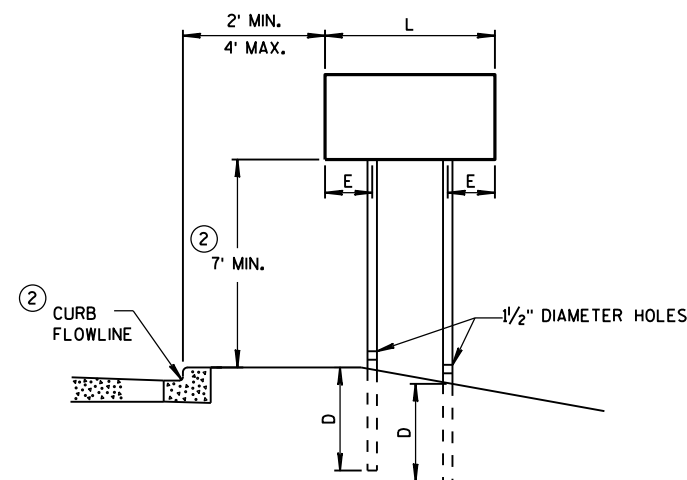
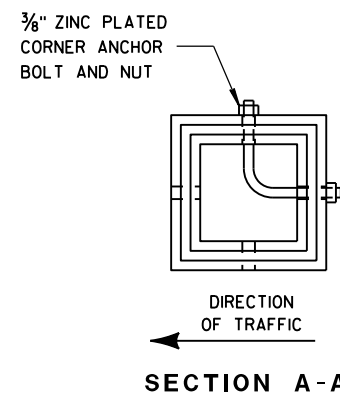

URBAN AREA

POST MOUNTING DETAIL FOR TEMPORARY TRAFFIC CONTROL FIXED MESSAGE SIGNS

WOOD POST
EMBEDMENT DEPTH

AREA OF SIGN INSTALLATION (SQ. FT.)	D (MIN)
20 OR LESS	4'
GREATER THAN 20	5'

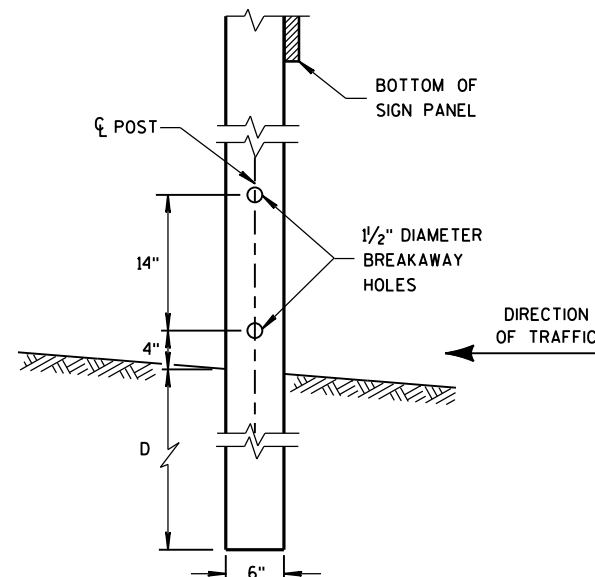

4" x 6" WOOD POST MODIFICATION

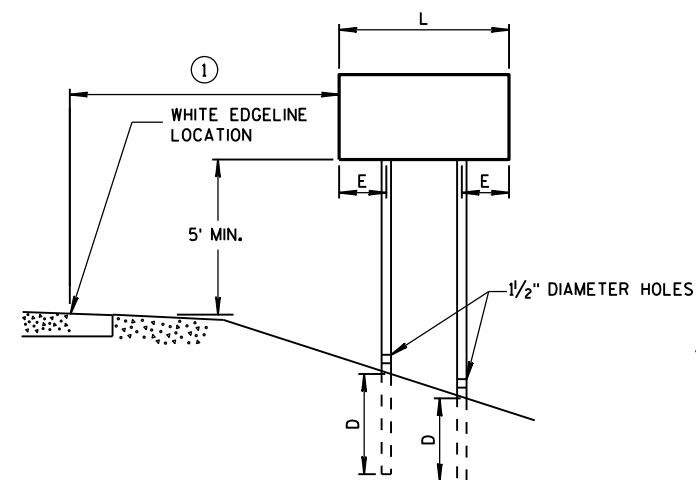

RURAL AREA

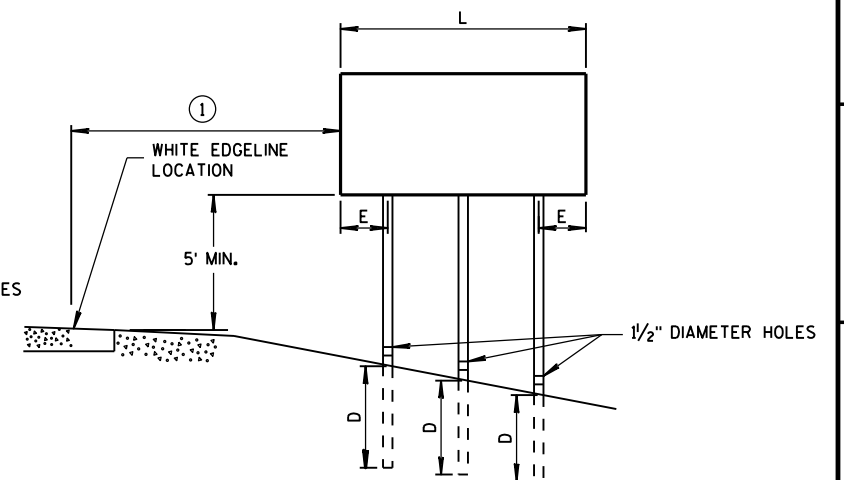

GENERAL NOTES

- ① 6 FEET FROM THE EDGE OF PAVEMENT (EDGE LINE LOCATION) UNLESS OTHERWISE DIRECTED BY THE PROJECT ENGINEER. LATERAL OFFSET SHOULD BE ADJUSTED TO AVOID THE DITCH FLOWLINE.
- ② THE EXISTENCE OF CURB AND GUTTER DOES NOT IN ITSELF MANDATE THE VERTICAL CLEARANCE ILLUSTRATED. THAT HEIGHT IS TYPICALLY MEASURED WHERE THERE IS SIDEWALK ADJACENT TO THE ROADWAY OR PARKING IS PERMITTED. IN THE ABSENCE OF SIDEWALK, VERTICAL CLEARANCE IS MEASURED FROM THE TOP OF THE CURB. IF NO SIDEWALK AND NO PARKING, VERTICAL CLEARANCE MAY BE REDUCED TO 5 FOOT MINIMUM. OFFSET OF SIGNS IS MEASURED FROM THE CURB FLOWLINE.
- ③ FOR SIGNS REQUIRING 4 POSTS, SPACE INTERMEDIATE POSTS EVENLY.

4" X 6" WOOD POST

POST SPACING REQUIREMENTS		NUMBER OF WOOD POSTS REQUIRED
L	E	
48" OR LESS AND LESS THAN 20 SQ. FT.	-	1
LESS THAN 60"	12"	2
60" TO 120"	L/5	2
GREATER THAN 120" LESS THAN 168"	12"	3
168" AND GREATER	12"	4

SEE NOTE (3)

TEMPORARY TRAFFIC CONTROL SIGN MOUNTING

STATE OF WISCONSIN
DEPARTMENT OF TRANSPORTATION

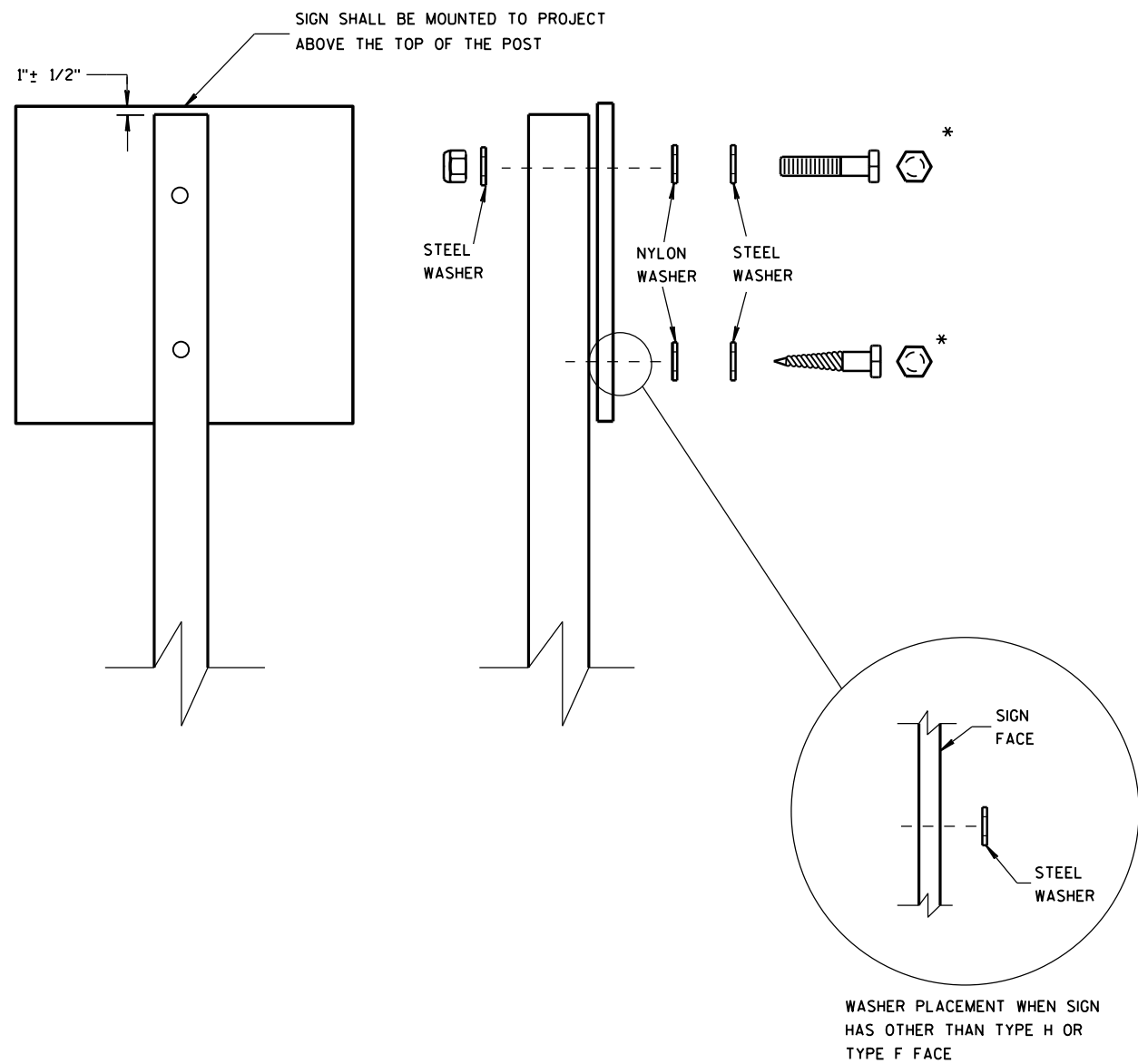

NUTS, BOLTS AND LAGS USED FOR MOUNTING SIGNS SHALL HAVE HEXAGONAL HEADS AND SHALL BE EITHER:

- A. HOT DIP GALVANIZED IN ACCORDANCE WITH ASTM DESIGNATION: A 153, CLASS D, OR SC 3
- B. ELECTRO-GALVANIZED IN ACCORDANCE WITH ASTM DESIGNATION: B 633, TYPE III, SC 3

THREADS ON BOLTS AND NUTS SHALL BE MANUFACTURED WITH SUFFICIENT ALLOWANCE FOR THE CADMIUM PLATE OR GALVANIZED COATING TO PERMIT THE NUTS TO RUN FREELY ON THE BOLTS.

- WOOD POSTS (4" x 4" or 4" x 6")
- LAG SCREWS - 3/8" X 3"
 - MACHINE BOLTS - 5/16" X 6-1/2" OR 7" LENGTH W/ NUTS

- SQUARE STEEL POSTS (2" x 2")
- MACHINE BOLTS - 3/8" X 3-1/4" LENGTH W/ NUTS
 - RIVETS - 9/32" (6605-9-6) BULB-TITE, TRI-FOLD, ALUMINUM BODY/MANDREL O.D. FLANGE .720-.765 INCH, GRIP RANGE .042-.375 INCH

- WASHERS (ALL POSTS) -
- 1-1/4" O.D. X 3/8" I.D. X 1/16" STEEL
 - 1-1/4" O.D. X 3/8" I.D. X .080 NYLON FOR ALL TYPE H SIGNS

* TWO DIFFERENT FASTENING SYSTEMS ARE SHOWN FOR ILLUSTRATION PURPOSES. ON ANY INDIVIDUAL SIGN, EITHER ONE OR THE OTHER SYSTEM SHALL BE USED. ACTUAL NUMBER OF FASTENERS PER SIGN VARIES WITH THE SIGN AREA. FOR A SINGLE POST INSTALLATION, ALL SIGNS GREATER THAN 9 SQ. FT. REQUIRE THE USE OF 3 FASTENERS.

ATTACHMENT OF SIGNS TO POSTS	
STATE OF WISCONSIN DEPARTMENT OF TRANSPORTATION	
APPROVED June 2017 DATE	/S/ Andrew Heidtke WORK ZONE ENGINEER
FHWA	

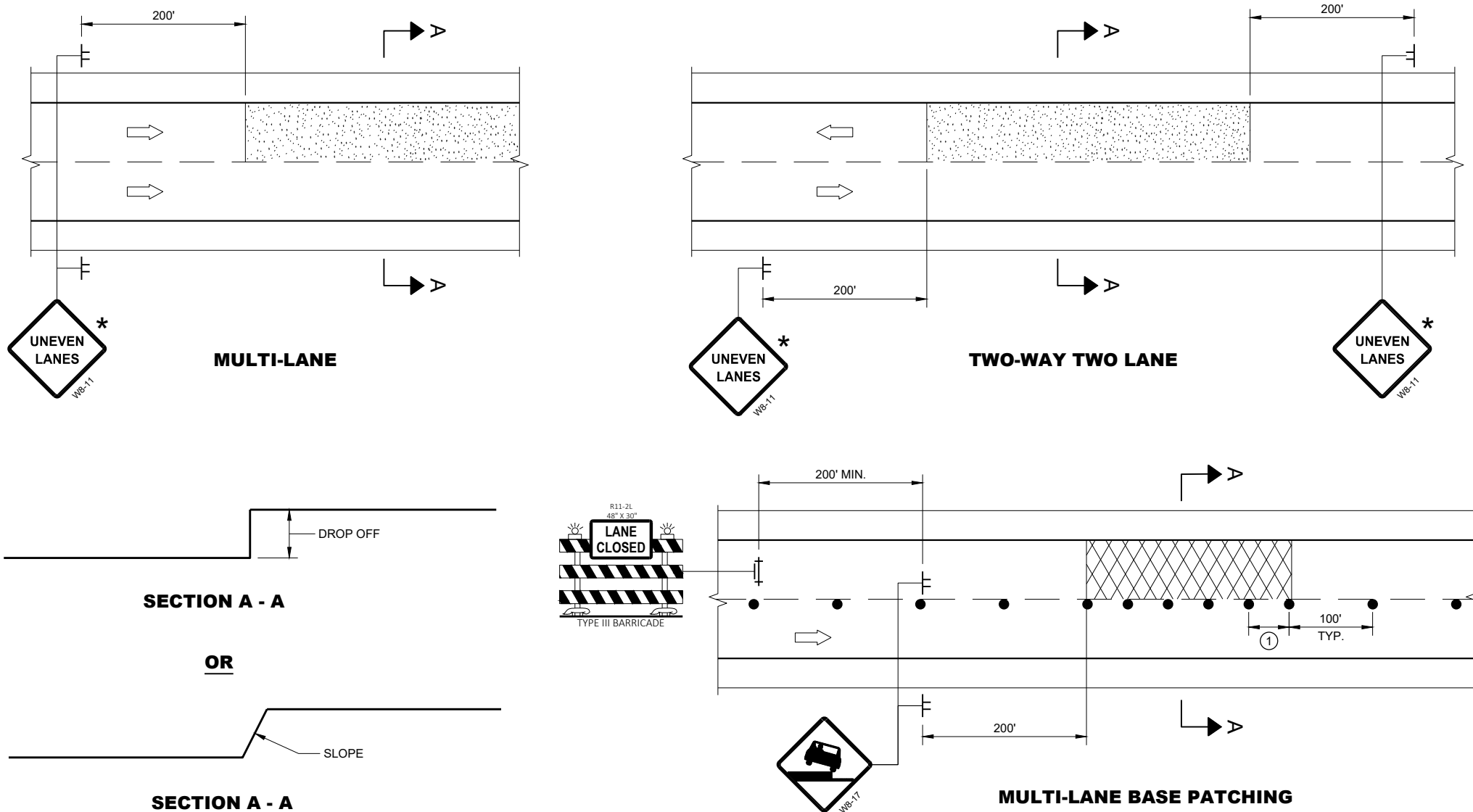

ADJACENT LANE DROP-OFFS

GENERAL NOTES

- FOR SPOT LOCATIONS USE ENGINEERING JUDGEMENT WHEN PLACING ADDITIONAL SIGNS.
- ALL SIGNS ARE 48" X 48" UNLESS OTHERWISE NOTED.
- "WO" SIGNS ARE THE SAME AS "W" SIGNS EXCEPT THE BACKGROUND IS ORANGE.
- WARNING LIGHTS ARE NOT REQUIRED IF THE LANE CLOSURE IS A DAYTIME ONLY OPERATION.
- * IF THE DROP-OFF IS CONTINUOUS ALONG THE PROJECT, PLACE ADDITIONAL SIGNS EVERY 1 MILE AND AFTER EVERY ENTRANCE RAMP.
- ① USE CLOSER SPACING WHEN DELINEATING DROP-OFF.

LEGEND

- SIGN ON TEMPORARY SUPPORT
- TRAFFIC CONTROL DRUM
- TYPE III BARRICADE WITH ATTACHED SIGN
- TYPE "A" WARNING LIGHT (FLASHING)
- DIRECTION OF TRAFFIC
- WORK AREA WITH DROP-OFF
- MILLED SURFACE

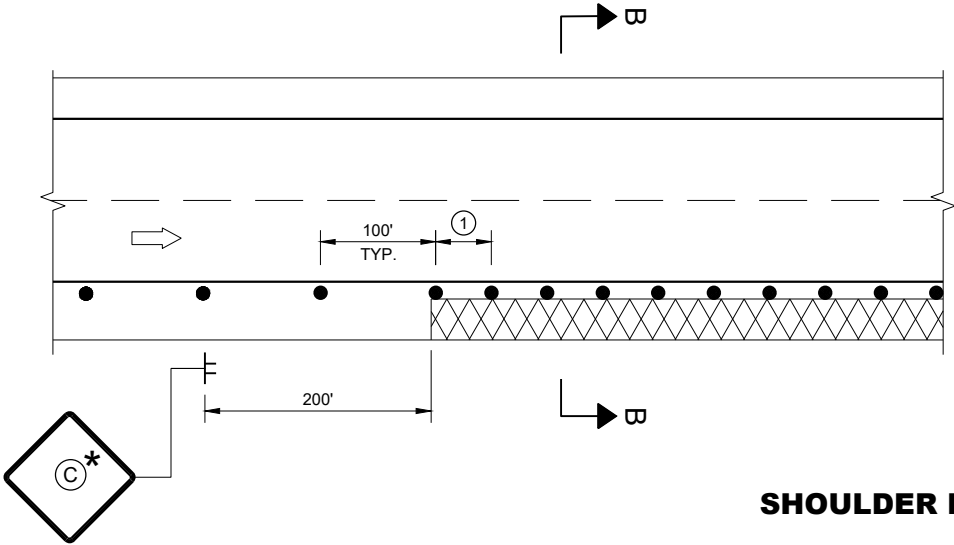

SHOULDER DROP-OFFS

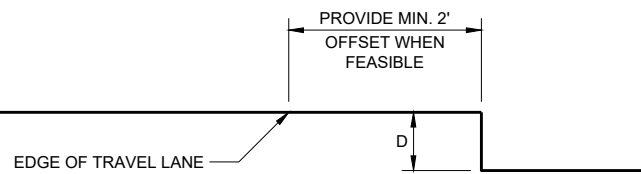

SECTION B - B

D	SIGN (C)
< 2" WITH A SLOPE STEEPER THAN 3:1	LOW SHOULDER WO8-9
2" < 6" WITH A SLOPE STEEPER THAN 3:1	SHOULDER DROP - OFF W8-9A PROVIDE A 3:1 OR FLATTER SLOPE OF MATERIAL ADJACENT TO THE PAVEMENT

TRAFFIC CONTROL, DROP-OFF SIGNING

STATE OF WISCONSIN
DEPARTMENT OF TRANSPORTATION

APPROVED
March 2018 /S/ Andrew Heidtke
DATE WORK ZONE ENGINEER
FHWA

GENERAL NOTES

DRAWING NOT TO SCALE. ALL SIGNS AND POSTS ON THIS SHEET SHALL BE PAID FOR WITH 'TRAFFIC CONTROL SIGNS' BID ITEM. ALL SIDE ROADS WHICH ARE UNDER CONSTRUCTION OF CURB AND GUTTER AND/OR GRADING SHALL BE ADEQUATELY SIGNED.

ALL SIGNS AND DEVICES SHALL BE IN CONFORMANCE WITH THE WISCONSIN MANUAL OF UNIFORM TRAFFIC CONTROL DEVICES (WMUTCD). SIGN LAYOUTS SHALL BE IN ACCORDANCE WITH THE WISDOT STANDARD SIGN PLATES.

"WO" SIGNS ARE THE SAME AS "W" SIGNS EXCEPT THAT THE BACKGROUND IS ORANGE.

ALL SIGNS ARE 48" X 48" UNLESS OTHERWISE NOTED.



THE EXACT NUMBER, LOCATION AND SPACING OF ALL SIGNS AND DEVICES SHALL BE ADJUSTED TO FIT FIELD CONDITIONS AS DIRECTED BY THE ENGINEER.

ALL SIGNS INAPPROPRIATE TO THE STATUS OF THE CONTROL ZONE, INCLUDING PRE-EXISTING SIGNS IN THE VICINITY, SHALL BE COVERED OR REMOVED AS DIRECTED BY THE ENGINEER.

SEE 15C34 FOR ADDITIONAL TRAFFIC CONTROL SIGNING WHEN CENTERLINE PAVEMENT MAKINGS ARE MISSING. 'DO NOT PASS' SIGNS MUST BE INSTALLED ON THE SAME DAY AS MILLING OPERATIONS.

- ① PLACE SIGNS 350' IN ADVANCE OF MILLED SURFACES AND AT 1 MILE INTERVALS, OR AS DIRECTED BY THE ENGINEER.
- ② PLACE SIGN 200' MIN. FROM INTERSECTION AND 200' MIN. AFTER ADVANCE WARNING SIGN SHOWN IN SDD 15C04.

LEGEND

-  SIGN ON TEMPORARY SUPPORT
-  DIRECTION OF TRAFFIC

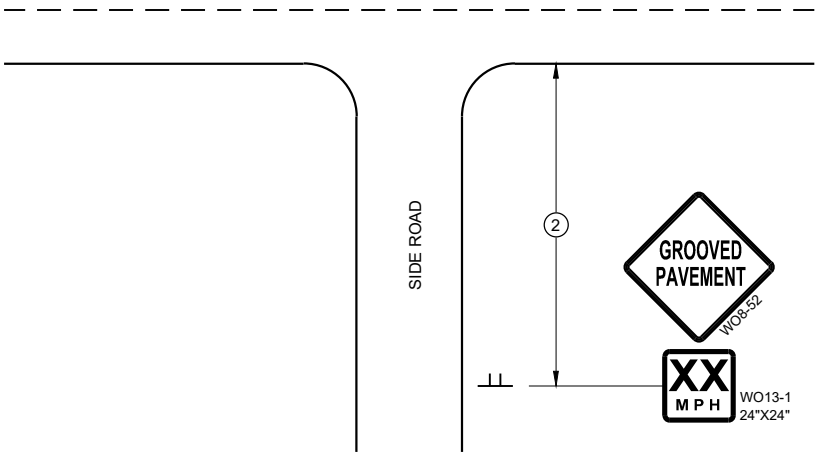

TYPICAL SIDE ROAD APPROACH
SIGN DETAIL

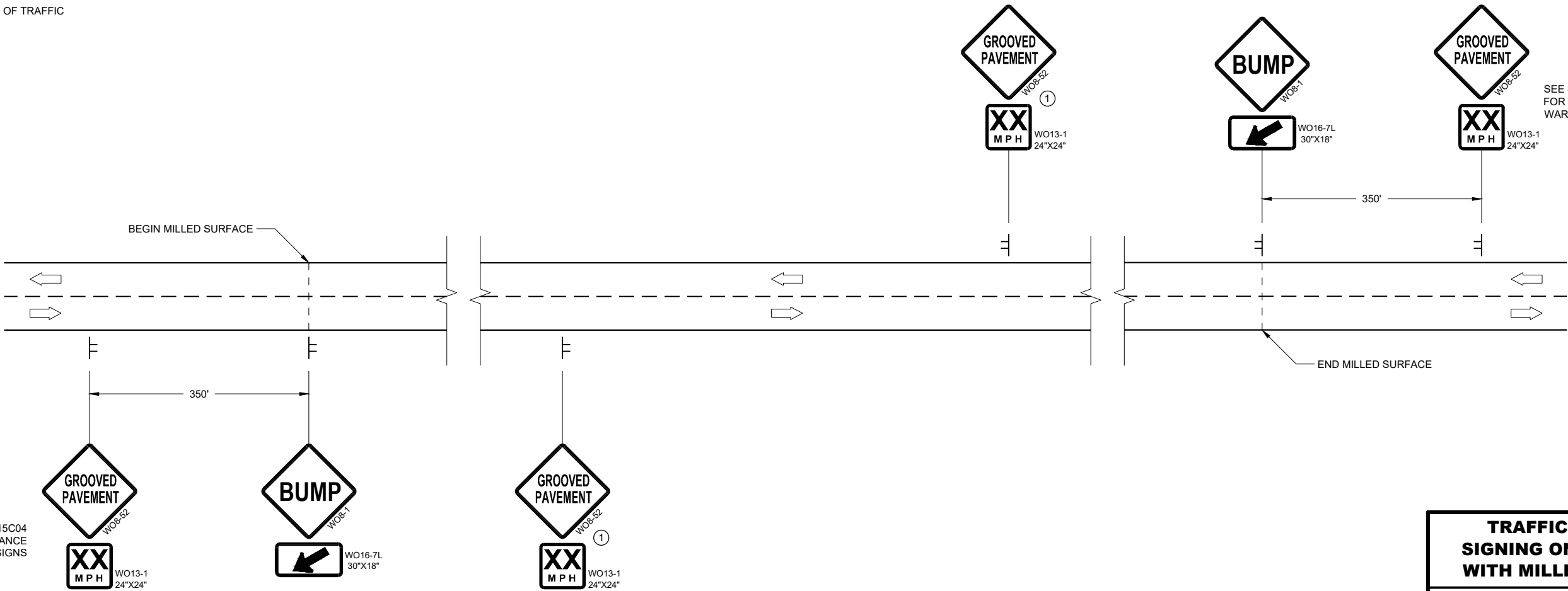

DETAIL FOR SIGNING ON MILLED SURFACES

TRAFFIC CONTROL,
SIGNING ON ROADWAYS
WITH MILLED SURFACES

STATE OF WISCONSIN
DEPARTMENT OF TRANSPORTATION

APPROVED
August 2019 /S/ Andrew Heidtke
DATE WORK ZONE ENGINEER

FHWA

GENERAL NOTES

DRAWING NOT TO SCALE. ALL SIGNS AND POSTS ON THIS SHEET SHALL BE PAID FOR WITH 'TRAFFIC CONTROL SIGNS' BID ITEM. ALL SIDE ROADS WHICH ARE UNDER CONSTRUCTION OF CURB AND GUTTER AND/OR GRADING SHALL BE ADEQUATELY SIGNED.

ALL SIGNS AND DEVICES SHALL BE IN CONFORMANCE WITH THE WISCONSIN MANUAL OF UNIFORM TRAFFIC CONTROL DEVICES (WMUTCD). SIGN LAYOUTS SHALL BE IN ACCORDANCE WITH THE WISDOT STANDARD SIGN PLATES.

"WO" SIGNS ARE THE SAME AS "W" SIGNS EXCEPT THAT THE BACKGROUND IS ORANGE.

ALL SIGNS ARE 48" X 48" UNLESS OTHERWISE NOTED.

THE EXACT NUMBER, LOCATION AND SPACING OF ALL SIGNS AND DEVICES SHALL BE ADJUSTED TO FIT FIELD CONDITIONS AS DIRECTED BY THE ENGINEER.

ALL SIGNS INAPPROPRIATE TO THE STATUS OF THE CONTROL ZONE, INCLUDING PRE-EXISTING SIGNS IN THE VICINITY, SHALL BE COVERED OR REMOVED AS DIRECTED BY THE ENGINEER.

SEE 15C34 FOR ADDITIONAL TRAFFIC CONTROL SIGNING WHEN CENTERLINE PAVEMENT MAKINGS ARE MISSING. 'DO NOT PASS' SIGNS MUST BE INSTALLED ON THE SAME DAY AS MILLING OPERATIONS.

- ①
- PLACE SIGNS 350' IN ADVANCE OF CHIP SEALED SURFACES AND AT 1 MILE INTERVALS, OR AS DIRECTED BY THE ENGINEER.
- ②
- PLACE SIGN 200' MIN. FROM INTERSECTION AND 200' MIN. AFTER ADVANCE WARNING SIGN SHOWN IN SDD 15C04.

LEGEND

 SIGN ON TEMPORARY SUPPORT

 DIRECTION OF TRAFFIC

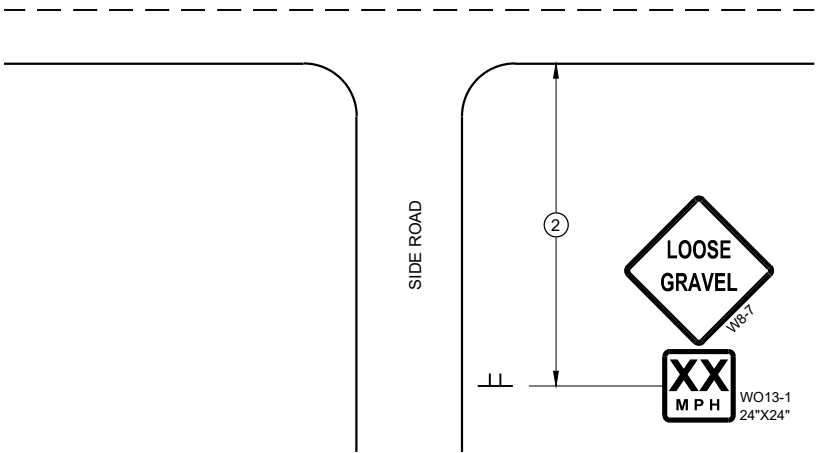

TYPICAL SIDE ROAD APPROACH
SIGN DETAIL

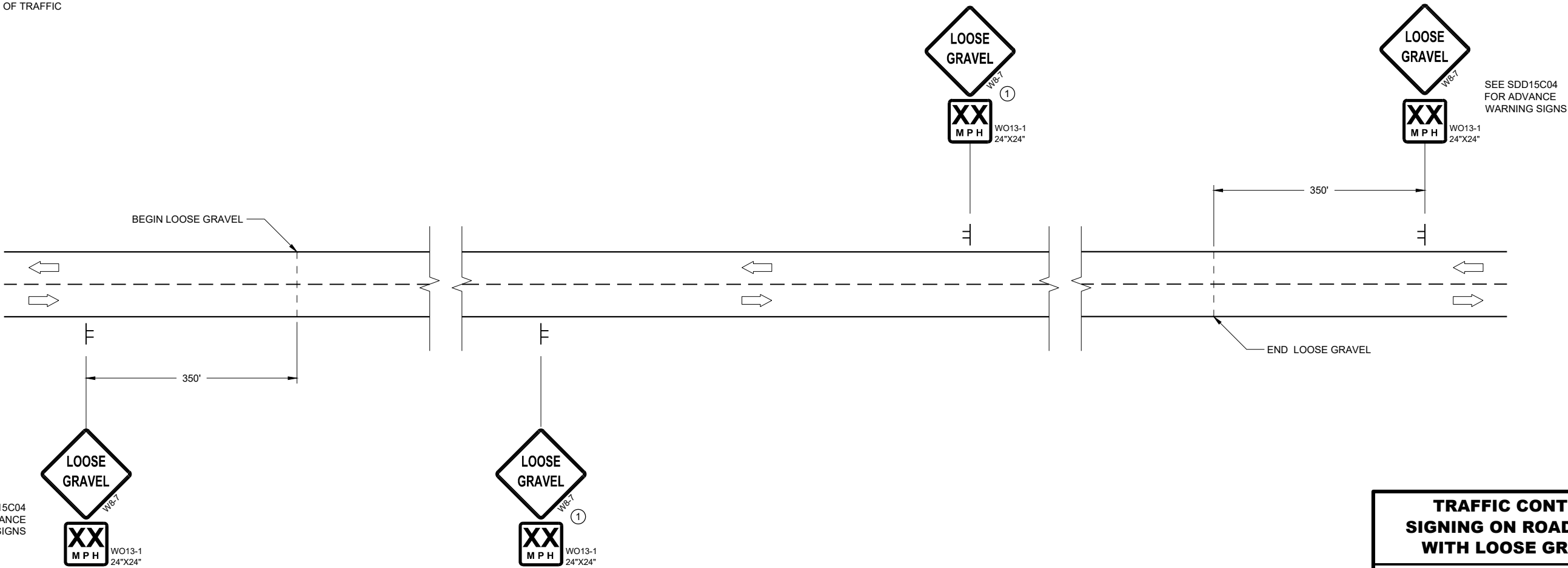

DETAIL FOR SIGNING ON CHIP SEALED SURFACES

TRAFFIC CONTROL
SIGNING ON ROADWAYS
WITH LOOSE GRAVEL

STATE OF WISCONSIN
DEPARTMENT OF TRANSPORTATION

APPROVED
August 2019 /S/ Andrew Heidtke
DATE WORK ZONE ENGINEER

FHWA

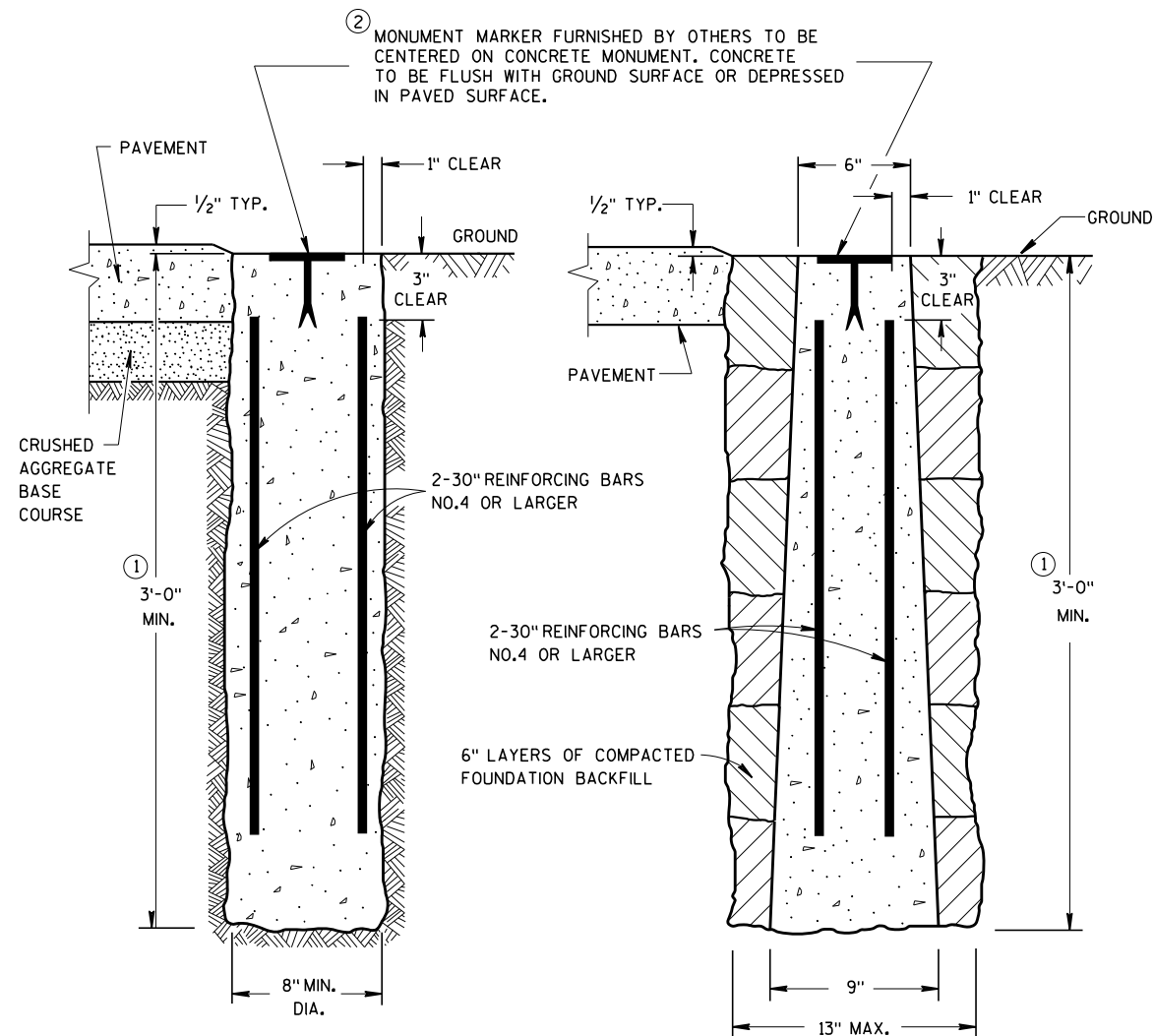

CAST-IN-PLACE

PRECAST

CONCRETE MONUMENTS

TYPE A

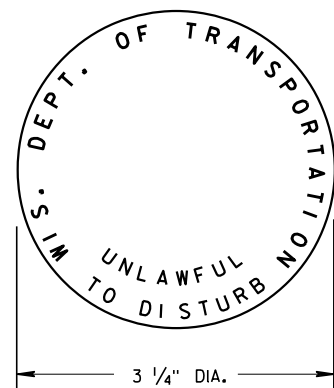

② WIS DOT MONUMENT
MARKER LOGO
FOR TYPES "A", "C", & "D"

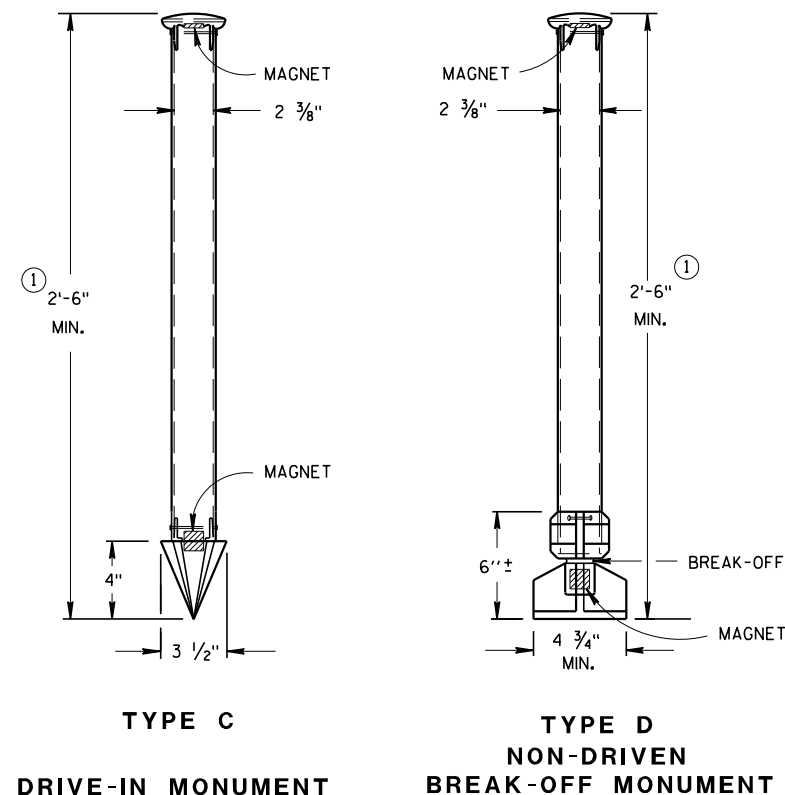

TYPE C

TYPE D
NON-DRIVEN
BREAK-OFF MONUMENT

DRIVE-IN MONUMENT

BREAK-OFF MONUMENT

ALUMINUM MONUMENTS

(INCLUDES MARKER)

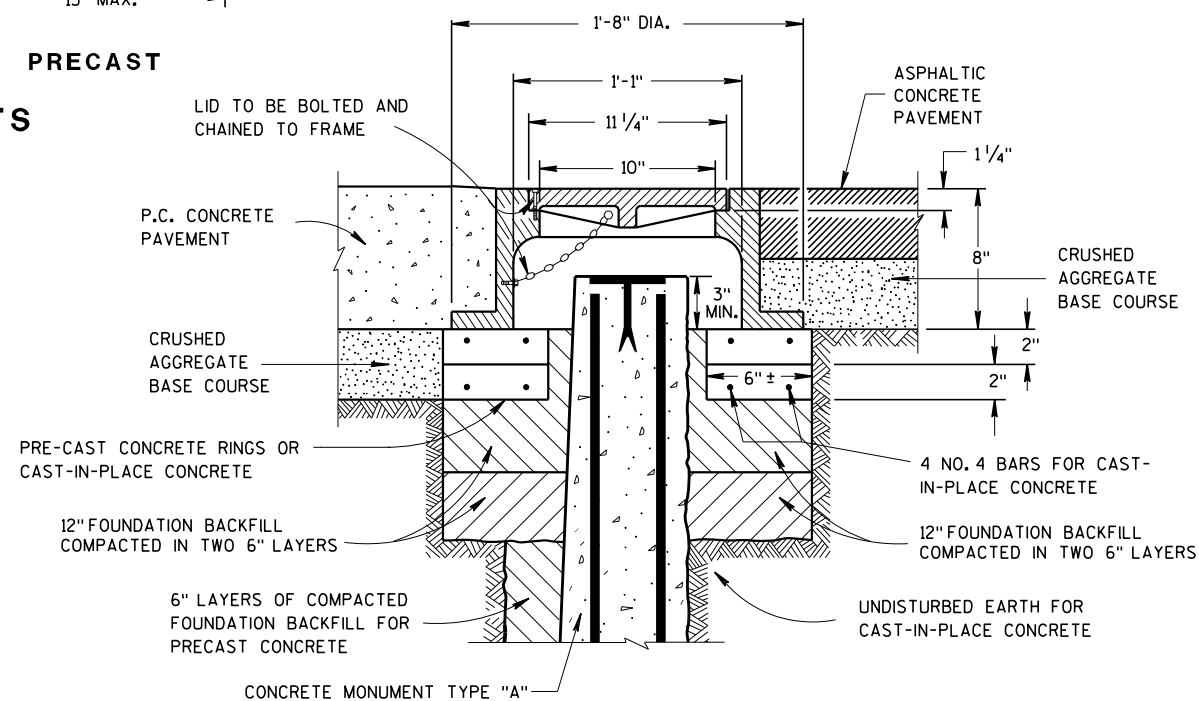

CAST IRON MONUMENT COVER

(APPROXIMATE WEIGHT 95 LBS)

GENERAL NOTES

DETAILS OF CONSTRUCTION, MATERIALS AND WORKMANSHIP NOT SHOWN ON THIS DRAWING SHALL CONFORM TO THE PERTINENT REQUIREMENTS OF THE STANDARD SPECIFICATIONS AND THE APPLICABLE SPECIAL PROVISIONS.

DETAILED DRAWINGS OF PROPOSED ALTERNATE DESIGNS FOR METAL MONUMENTS OR MONUMENT COVERS SHALL BE SUBMITTED TO THE ENGINEER FOR APPROVAL.

PERMANENT MAGNETS SHALL BE INSERTED NEAR THE TOP AND BOTTOM OF ALL ALUMINUM MONUMENTS SO THE MONUMENT CAN EASILY BE DETECTED BY A METAL DETECTOR.

THE CAST IRON MONUMENT COVER SHALL BE A "NON-ROCKING" TYPE. ADJUSTMENT OF THE COVER TO GRADE MAY BE ACCOMPLISHED BY THE USE OF MORTAR AND BRICK, OR BY EITHER PRECAST OR CAST-IN-PLACE REINFORCED CONCRETE GRADE RINGS.

MONUMENTS SHALL BE LOCATED AND PLACED AT THE DIRECTION OF THE ENGINEER.

ALUMINUM MONUMENTS AND MONUMENT COVERS SHALL BE MADE FROM AN ALUMINUM AND MAGNESIUM ALLOY AS DETERMINED BY THE MANUFACTURER.

THE MONUMENT COVERS DETAILED ON THIS DRAWING ARE NOT EQUAL ALTERNATES. MONUMENT COVERS SHALL BE CAST IRON UNLESS ALUMINUM IS SPECIFIED ELSEWHERE IN THE CONTRACT.

MONUMENT SHALL BE CAST-IN-PLACE CONCRETE UNLESS PRECAST CONCRETE OR ALUMINUM MONUMENTS ARE SPECIFIED IN THE CONTRACT OR PERMITTED BY THE ENGINEER

- ① MINIMUM LENGTH SHALL BE 4'-0" FOR MONUMENTS INSTALLED IN PAVED AREAS.
② AN OFFICIAL COUNTY MONUMENT MARKER SUPPLIED BY A COUNTY MAY BE REQUIRED FOR SOME SECTION CORNERS AND WITNESS MONUMENTS INSTEAD OF THIS WIS DOT MARKER.

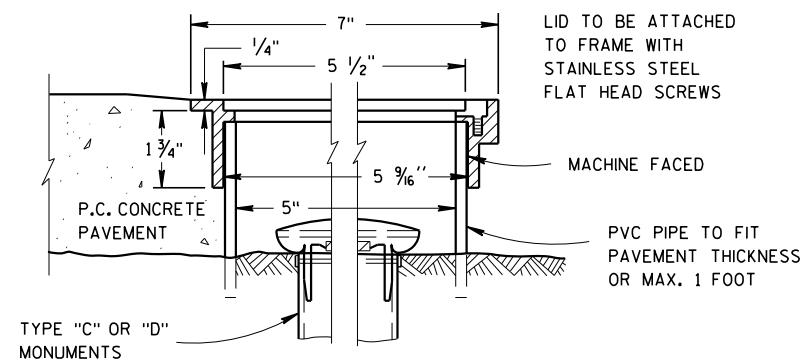
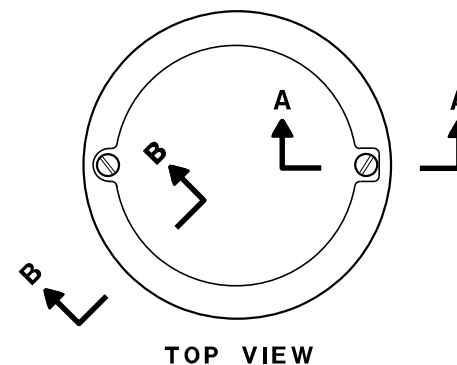

SECTION B-B

SECTION A-A

ALUMINUM MONUMENT COVER

(APPROXIMATE WEIGHT 2 LBS)
(FOR CONCRETE PAVEMENT ONLY)

LANDMARK REFERENCE
MONUMENTS AND COVERS

STATE OF WISCONSIN
DEPARTMENT OF TRANSPORTATION

APPROVED
March 2018 /S/ Raymond A. Kumapayi
DATE CHIEF SURVEYING AND MAPPING ENGINEER
FHWA

URBAN AREA

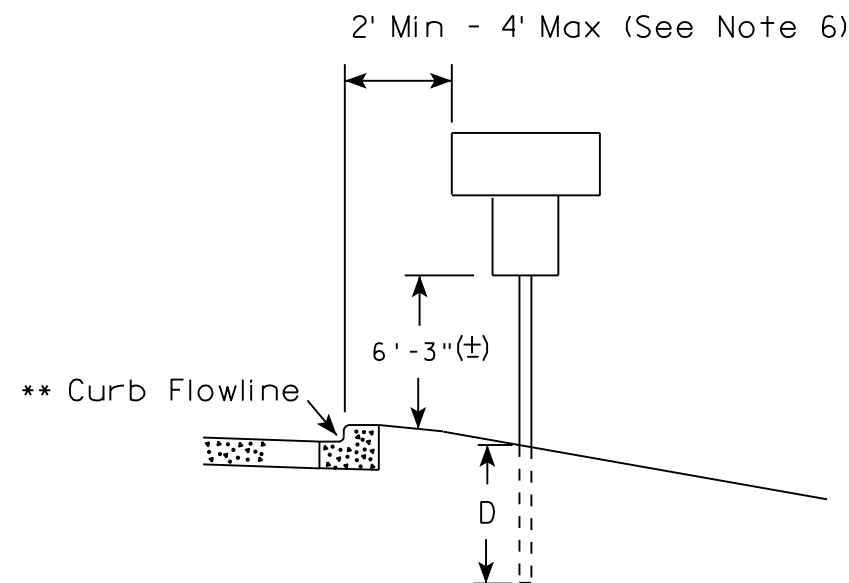
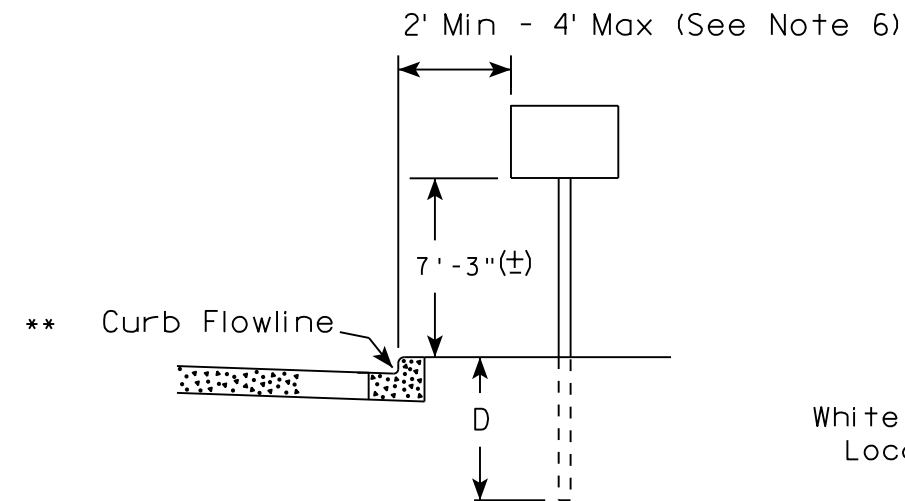

✱✱ The existence of curb and gutter does not in itself mandate the vertical clearance illustrated. That height is typically measured where there is sidewalk adjacent to the roadway or parking is permitted. In the absence of sidewalk vertical clearance is measured from the top of the curb. Offset of signs is measured from the flow line.

RURAL AREA (See Note 2)

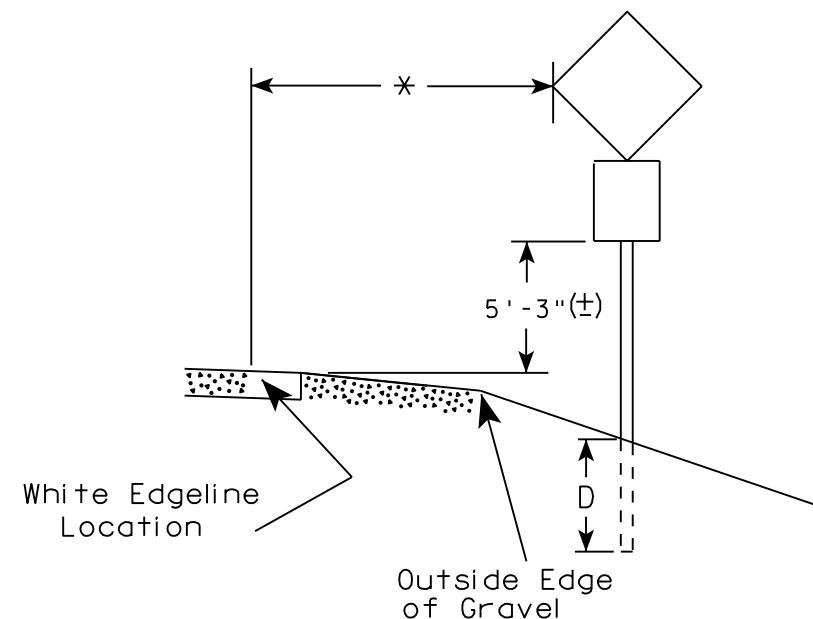
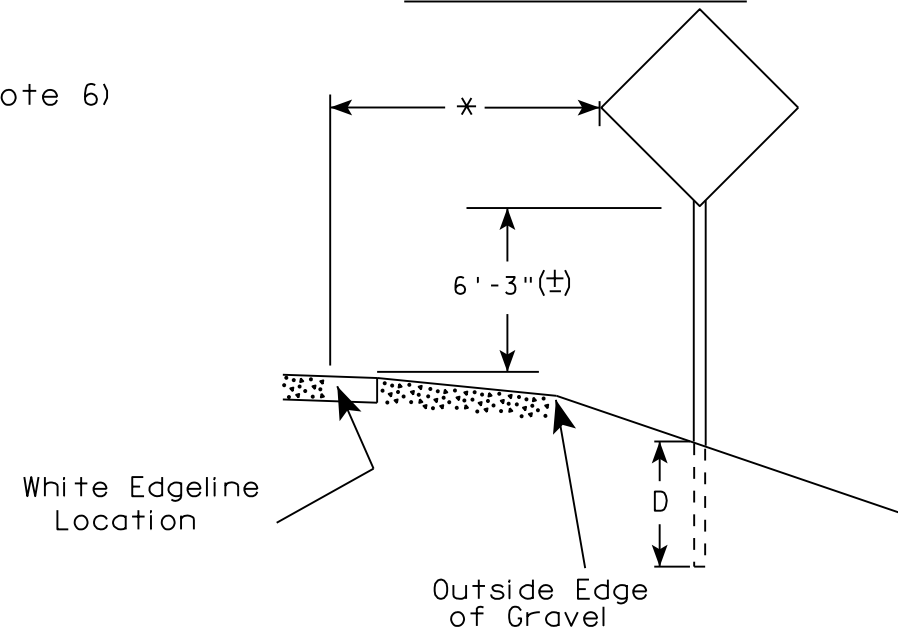

* 6 feet from edge of a paved shoulder or 12 feet from the edge of pavement (edge line location) or 2 feet from outside edge of gravel, whichever is greater unless directed by project engineer.

POST EMBEDMENT DEPTH

Area of Sign Installation (Sq. Ft.)	D (Min)
20 or Less	4'
Greater than 20	5'

GENERAL NOTES

1. Signs wider than 4 feet or 20 sq.ft or larger, shall be mounted on multiple posts. Refer to plate A4-4.
2. If signs are mounted on barrier wall, see A4-10 sign plate.
3. For expressways and freeways, mounting height is 7'- 3" (±) or 6'-3" (±) depending upon existence of a sub-sign.
4. J-Assemblies are considered to be one sign for mounting height.
5. Minimum mounting height for signs mounted on traffic signal poles is 5'- 3" (±).
6. Offset distance shall be consistent with existing signs or consistent throughout length of project.
7. The (±) tolerance for mounting height is 3 inches.
8. Folding signs shall be mounted at a height of 5'-3" (±) or as directed by the Engineer.
9. The Double Arrow sign (W12-1) shall be mounted at a height of 2'-3" (±). The Chevron sign (W1-8), Roundabout Chevron panel (R6-4B), Enhanced Reference Markers, Clearance Markers (W5-52), Mile Markers (D10 series), In Road Object Markers (W5-54) & End of Road Markers (W5-56) shall be mounted at a height of 4'-3" (±).

TYPICAL INSTALLATION
OF PERMANENT TYPE II
SIGNS ON SINGLE POSTS

WISCONSIN DEPT OF TRANSPORTATION

APPROVED *Matthew R. Rauch*
for State Traffic Engineer

DATE 8/21/17 PLATE NO. A4-3.21

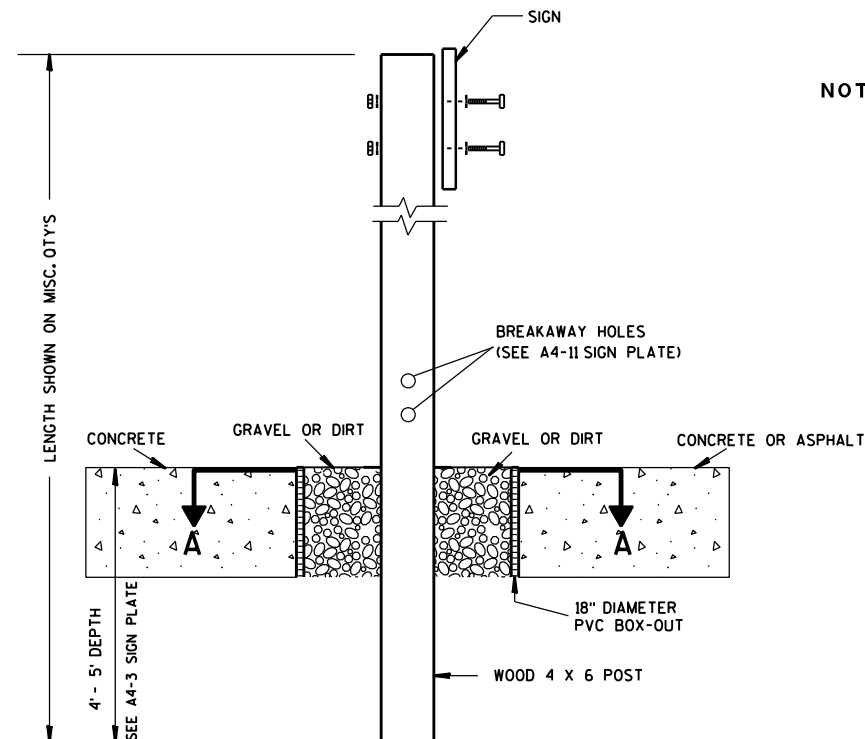

ELEVATION VIEW

DETAIL OF WOOD 4 X 6 SIGN POST IN BOX-OUT

- NOTES: 1. ALL MATERIAL TO BE APPROVED BY ENGINEER PRIOR TO INSTALLATION
2. SEE SIGN PLATE A4-8 FOR SIGN HARDWARE REQUIREMENTS
3. 18 INCH X 18 INCH SQUARE BOX-OUTS MAY BE USED FOR INSTALLATIONS IN EXISTING CONCRETE OR ASPHALT LOCATIONS.

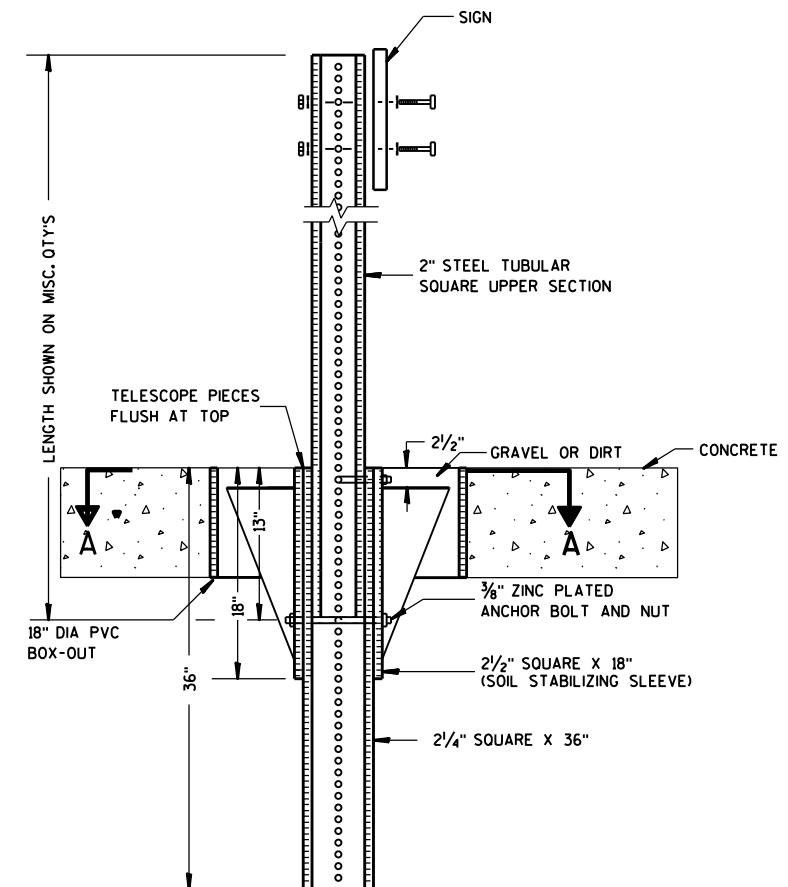

ELEVATION VIEW

DETAIL OF STEEL 2 X 2 SIGN POST IN BOX-OUT

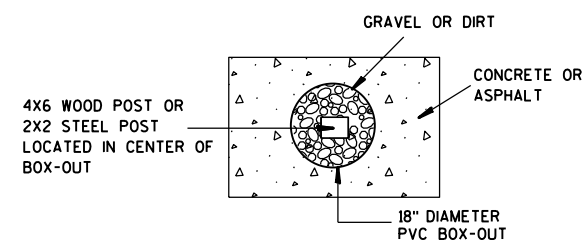

PLAN VIEW

FOR NEW CONCRETE/ASPHALT INSTALLATIONS

SIGN POST
BOX-OUTS
A4-3B

WISCONSIN DEPT OF TRANSPORTATION

APPROVED *Matthew R. Rauch*
for State Traffic Engineer

DATE 1/27/14 PLATE NO. A4-3B.1

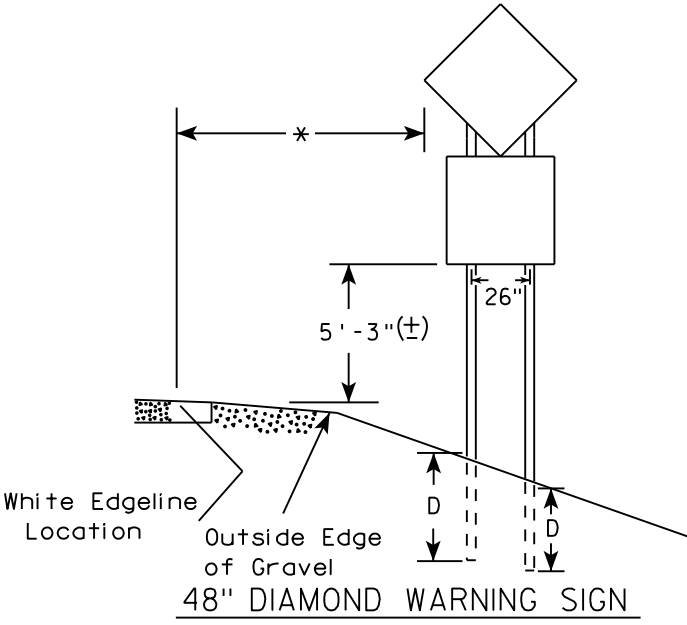
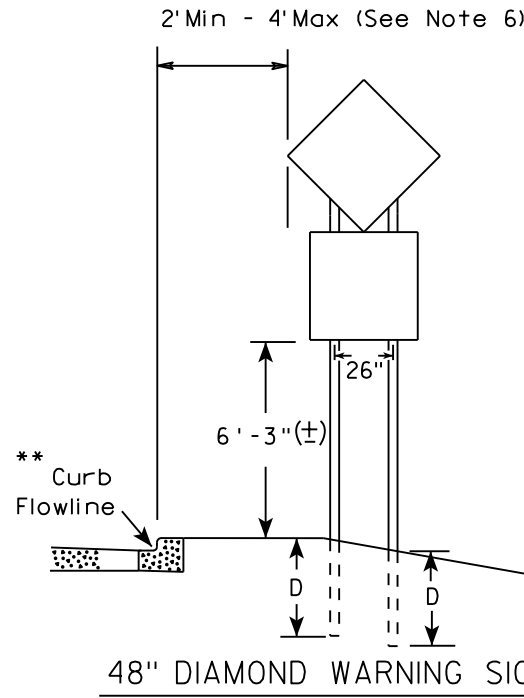
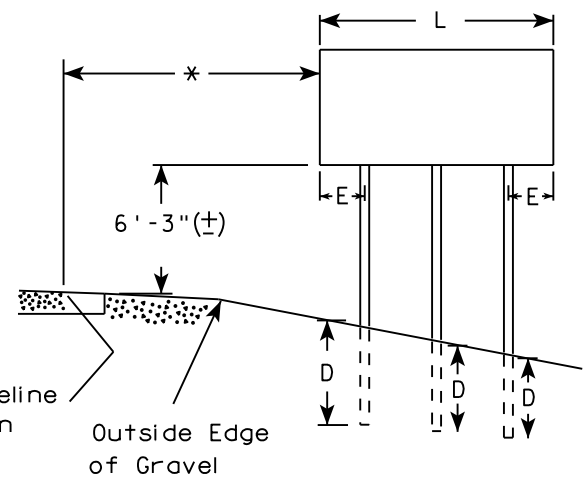
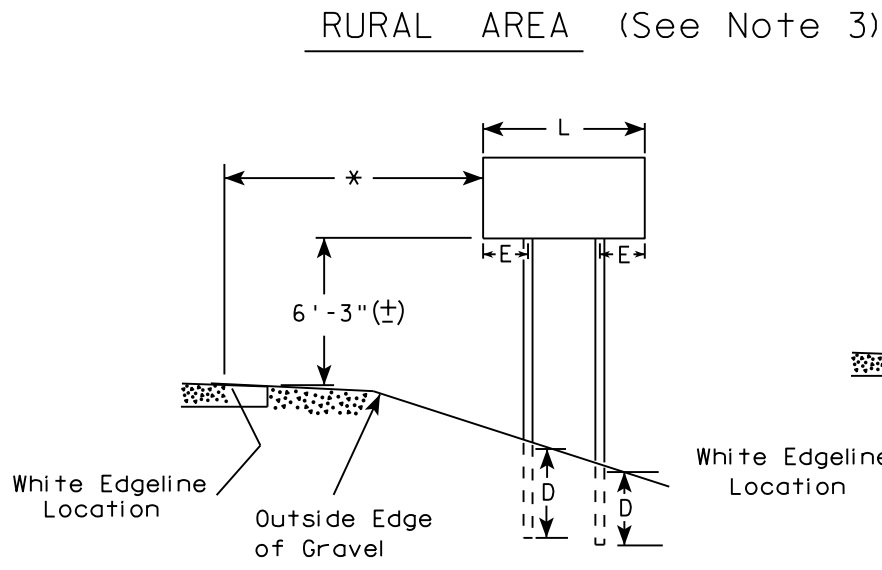
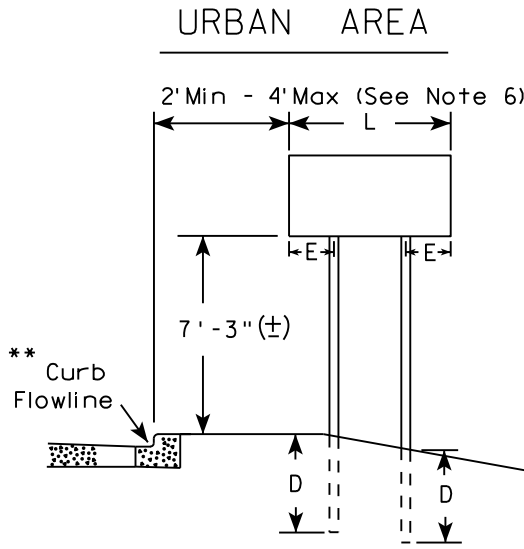

- GENERAL NOTES
1. For 3 or 4 post installations, individual post spacing shall be greater than 3'-6".
 2. See tables below for required number of posts.
 3. For expressways and freeways, mounting height is 7'-3" (±) or 6'-3" (±) depending upon existence of sub-sign.
 4. The (±) tolerance for mounting height is 3 inches.
 5. J-Assemblies are considered to be one sign for mounting height.
 6. Offset distance shall be consistent with existing signs or consistent throughout length of project.
 7. Folding signs shall be mounted at a height of 5'-3" (±) or as directed by the engineer.
 8. The Double Arrow sign (W12-1) shall be mounted at a height of 2'-3" (±). The Chevron sign (W1-8), Roundabout Chevron panel (R6-4B), Clearance Markers (W5-52), Mile Markers (D10 series), In Road Object Markers (W5-54) & End of Road Markers (W5-56) shall be mounted at a height of 4"-3" (±).

* 6 feet from edge of a paved shoulder or 12 feet from the edge of pavement (edge line location) or 2 feet from outside edge of gravel, whichever is greater unless directed by project engineer.

** The existence of curb and gutter does not in itself mandate the vertical clearance illustrated. That height is typically measured where there is sidewalk adjacent to the roadway or parking is permitted. In the absence of sidewalk vertical clearance is measured from the top of the curb. Offset of signs is measured from the flow line.

*** See A4-3 sign plate for signs 4' or less in width and less than 20 S.F. in area.

SIGN SHAPE OTHER THAN DIAMOND (TWO POSTS REQUIRED)	
L	E
Greater than 48" Less than 60"	12"
60" to 108"	L/5

SIGN SHAPE OTHER THAN DIAMOND (THREE POSTS REQUIRED)	
L	E
Greater than 108" to 144"	12"

POST EMBEDMENT DEPTH

Area of Sign Installation (Sq. Ft.)	D (Min)
20 or Less	4'
Greater than 20	5'

TYPICAL INSTALLATION
OF TYPE II SIGNS
ON MULTIPLE POSTS

WISCONSIN DEPT OF TRANSPORTATION

APPROVED *Matthew R. Rauch*
for State Traffic Engineer

DATE 8/21/17 PLATE NO. A4-4.15

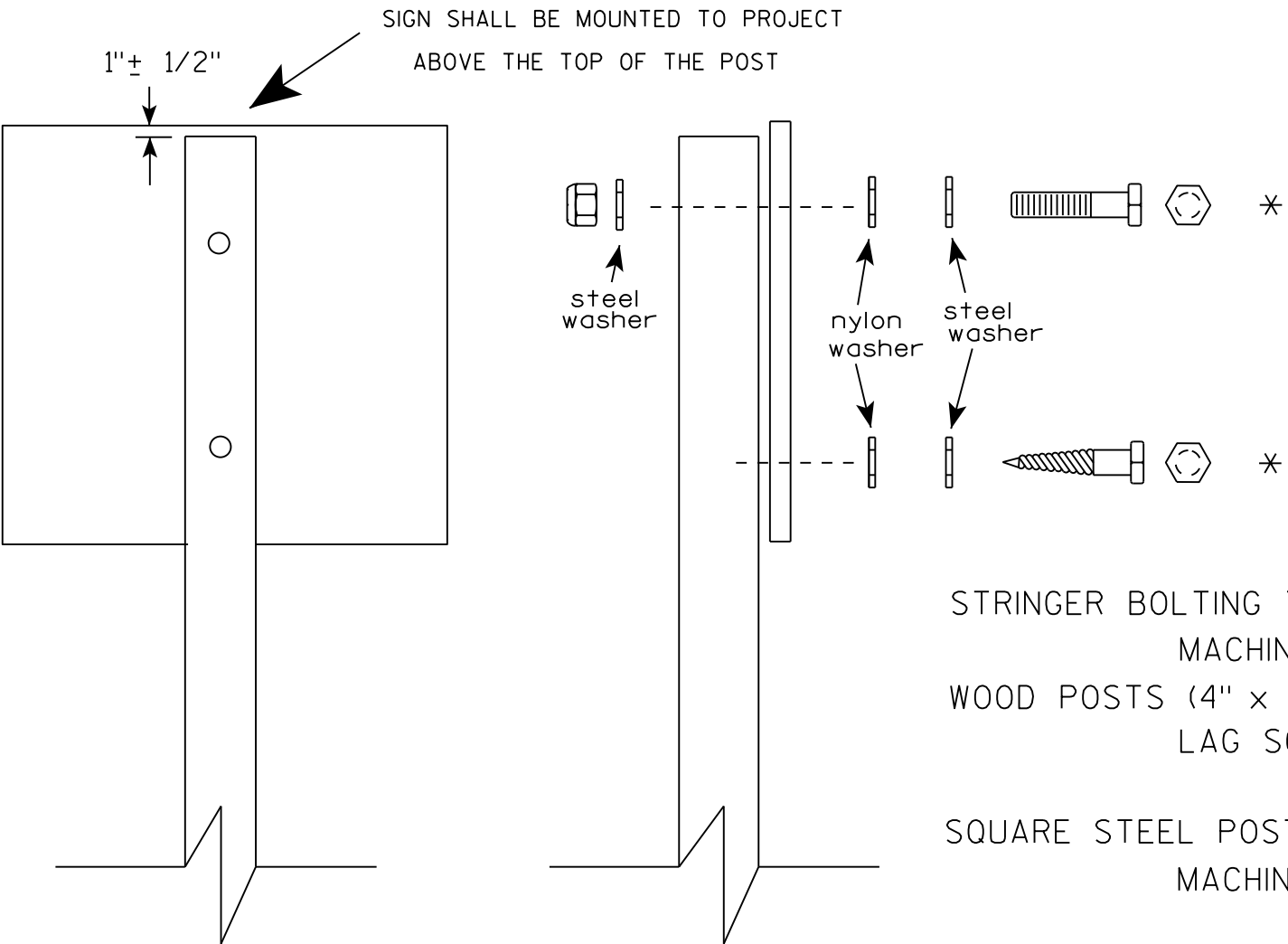

Nuts, bolts and lags used for mounting signs shall have hexagonal heads and shall be either :

- a. Hot dip galvanized in accordance with ASTM Designation: A 153, Class D, or SC 3
- b. Electro-galvanized in accordance with ASTM Designation : B 633, TYPE III, SC 3.

Threads on bolts and nuts shall be manufactured with sufficient allowance for the cadmium plate or galvanized coating to permit the nuts to run freely on the bolts.

- STRINGER BOLTING TO ALUMINUM SIGNS (SEE SIGN PLATE A4-18)
- MACHINE BOLTS - $\frac{5}{16}$ " X 1-3/4" Length w/ lock nuts
- WOOD POSTS (4" x 4" or 4" x 6")
- LAG SCREWS - $\frac{3}{8}$ " X 3" (NO STRINGERS ON BACK OF SIGN)
 - $\frac{3}{8}$ " X 4" (STRINGERS ON BACK OF SIGN)
- SQUARE STEEL POSTS (2" x 2")
- MACHINE BOLTS - $\frac{3}{8}$ " X 3-1/4" Length w/ nuts (NO STRINGER ON BACK OF SIGN)
 - $\frac{3}{8}$ " X 5" Length w/ nuts (STRINGERS ON BACK OF SIGN)
- RIVETS - $\frac{9}{32}$ " (6605-9-6) BULB-TITE, TRI-FOLD, ALUMINUM BODY/MANDREL
- O.D. FLANGE .720-.765 INCH, GRIP RANGE .042-.375 INCH
- WASHERS (ALL POSTS) -
- 1-1/4" O.D. X $\frac{3}{8}$ " I.D. X $\frac{1}{16}$ " STEEL
 - 1-1/4" O.D. X $\frac{3}{8}$ " I.D. X .080 NYLON

* Two different fastening systems are shown for illustration purposes. On any individual sign, either one or the other system shall be used. Actual number of fasteners per sign varies with the sign area, but normally there are two. For a single post installation, all signs greater than 9 sq. ft. require the use of 3 fasteners.

ATTACHMENT OF SIGNS
TO POSTS

WISCONSIN DEPT OF TRANSPORTATION

APPROVED *Matthew R. Rauch*
For State Traffic Engineer

DATE 8/11/16 PLATE NO. A4-8.8

**2 1/4" SQUARE
12 GAUGE
PERFORATED
GALVANIZED FINISH**

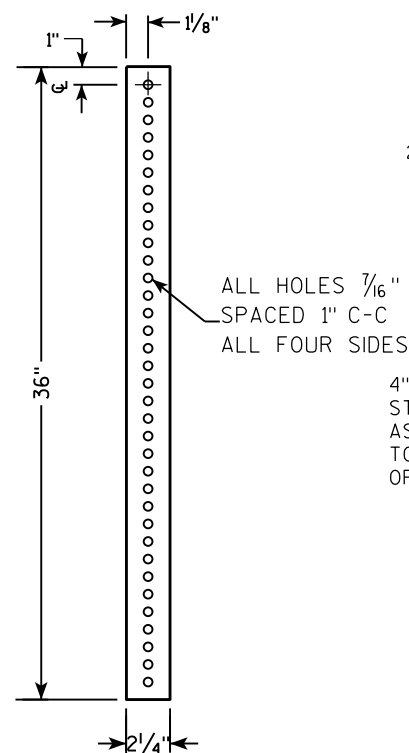

**2 1/2" SQUARE
12 GAUGE
OMNI-DIRECTIONAL
PERFORATED
SOIL STABILIZING SLEEVE
GALVANIZED FINISH**

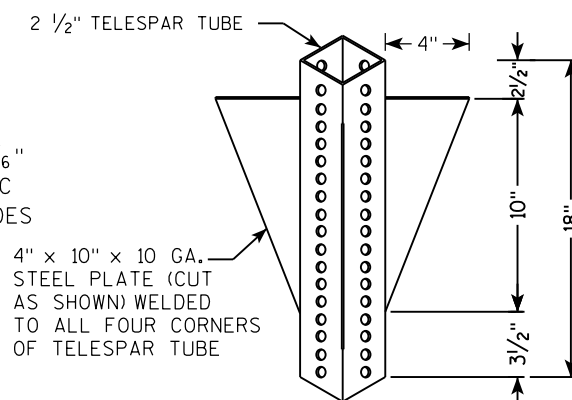
[illegible]

TECHNICAL DRAWING OF A SIGNPOST ASSEMBLY.

Side View Dimensions:

- Overall height: LENGTH SHOWN ON MISC. QTYS
- Section A-A: 36" (Total height of the main post section)
- Section B-B: 18" (Height of the upper section)
- Section C-C: 12" (Height of the lower section)

End View Details:

- Top Section:** 2" STEEL TUBULAR SQUARE UPPER SECTION. ALL HOLES $\frac{7}{16}$ " SPACED 1" C-C. ALL FOUR SIDES.
- Sign Mounting:** SIGN (indicated by arrow). SEE SIGN PLATE A4-8 FOR BOLT WASHER, & NUT MATERIAL.
- Anchor Bolts:** $\frac{3}{8}$ " ZINC PLATED CORNER ANCHOR BOLT AND NUT (indicated by arrow).
- Soil Stabilizing Sleeve:** 2 1/2" SQUARE X 18" (SOIL STABILIZING SLEEVE) (indicated by arrow).
- Post Section:** 2 1/4" SQUARE X 36" (indicated by arrow).
- Telescope Pieces:** TELESCOPE PIECES FLUSH AT TOP (indicated by arrow).

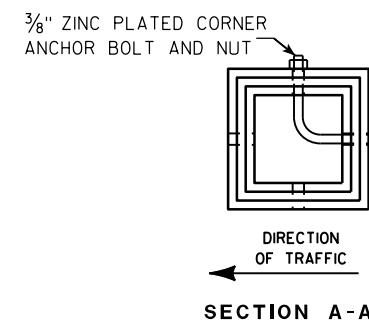

Area of Sign Installation (Sq. Ft.)	Number of Required Posts
9 or less	1
Greater than 9 less than or equal to 18	2
Greater than 18 less than or equal to 27	3

Signs wider than 3 feet or larger than 9 sq. ft shall be mounted on multiple posts (see above table).

TUBULAR STEEL
SIGN POST
A4-9

WISCONSIN DEPT OF TRANSPORTATION

APPROVED Matthew R. Rauch

for State Traffic Engineer

DATE 2/05/15 PLATE NO. A4-9.9

PROJECT NO:

HWY:

COUNTY:

SHEET NO:

E

7

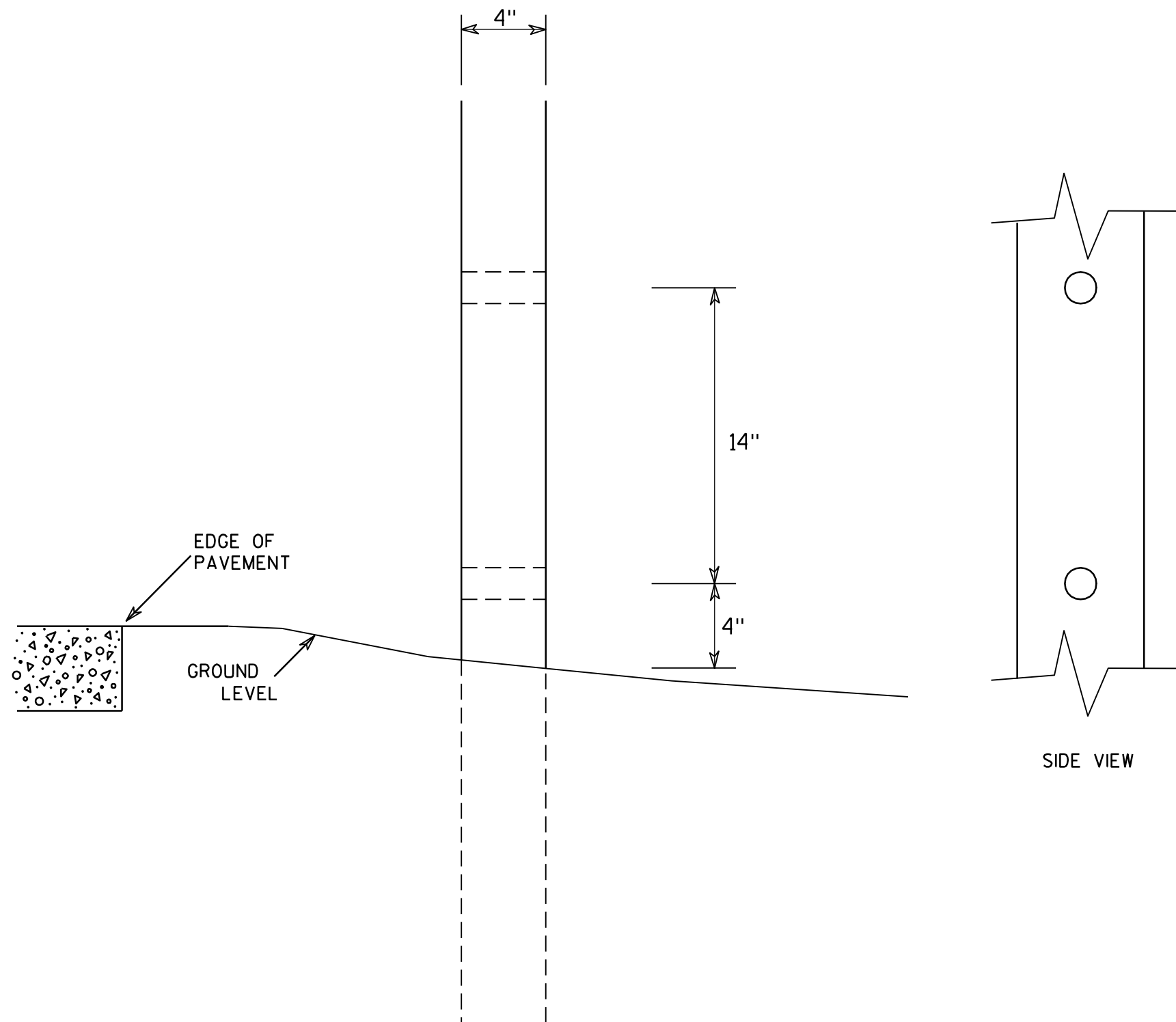

GENERAL NOTES

1. All 4 x 6 Wood Posts shall be modified by having two 1½" diameter holes drilled perpendicular to the roadway centerline.

7

4 X 6 WOOD POST MODIFICATIONS

WISCONSIN DEPT OF TRANSPORTATION

APPROVED

Chester J. Spang
for State Traffic Engineer

DATE 3/27/97

PLATE NO. A4-11.2

PROJECT NO:

HWY:

COUNTY:

SHEET NO:

E

BANDING

SINGLE SIGN

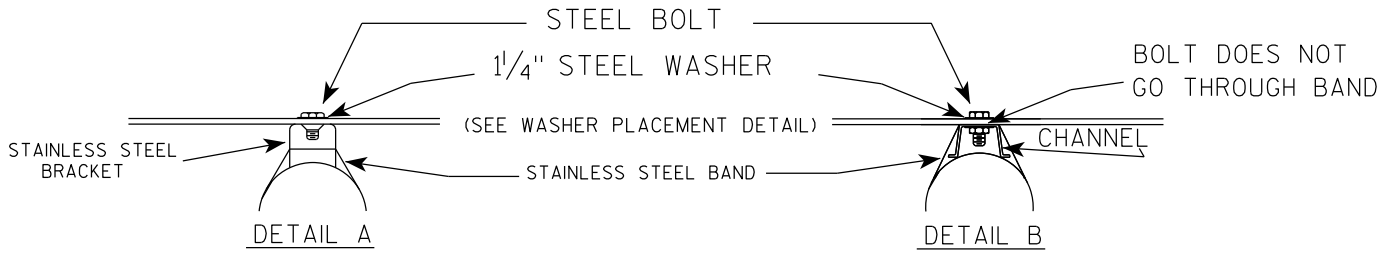
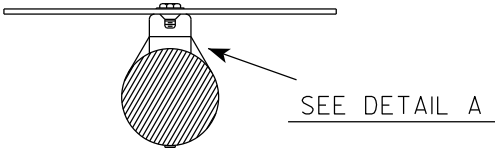
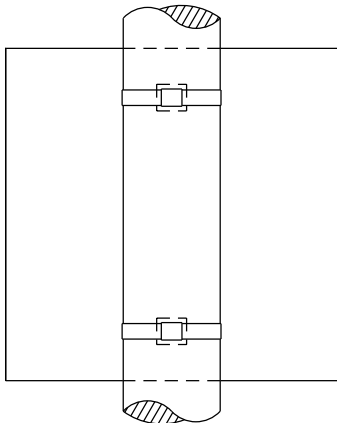

WASHER PLACEMENT

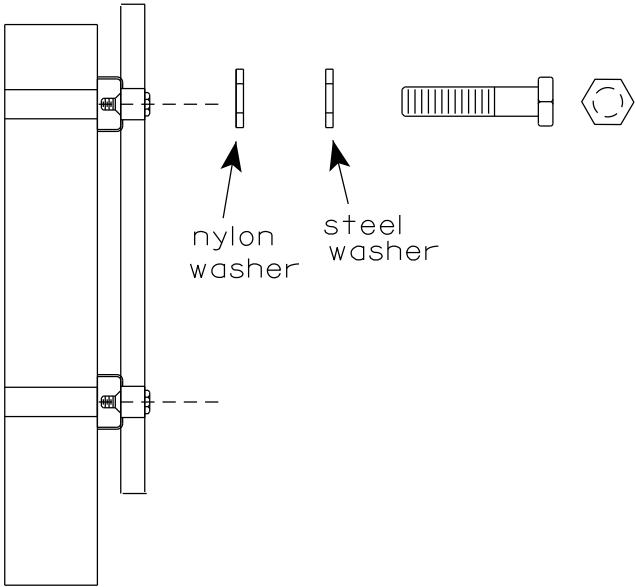

WASHERS (ALL POSTS) -
1-1/4" O.D. X 3/8" I.D. X 1/16" STEEL
1-1/4" O.D. X 3/8" I.D. X .080 NYLON
FOR ALL TYPE H SIGNS

GENERAL NOTES

1. Any sign over 3 feet in width shall use the V-Block banding method. See A5-10 standard plate.
2. Signs 3 feet or greater in height shall have three bracket bands installed. Signs less than 3 feet in height shall have two bracket bands installed.
3. Banding and assembly bracket shall be stainless steel. All bands shall be 3/4" in width and 0.025" thickness.
4. ALL SIGN MOUNTING BOLTS AND WASHERS SHALL BE EITHER:
 - a. Hot dip or mechanically galvanized in accordance with ASTM Designation: A 153, Class D
 - b. Electro-galvanized in accordance with ASTM designation: B 633, Type III, SC 3

"J" ASSEMBLY

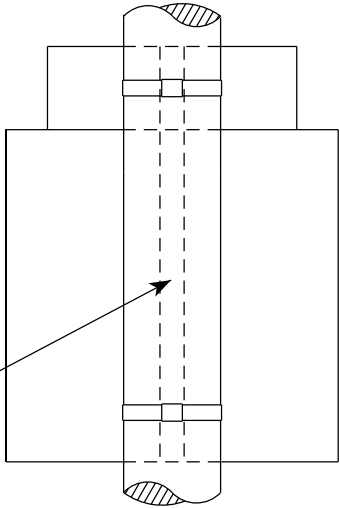

SEE DETAIL B

STANDARD SIGN
SIGN BANDING DETAILS

WISCONSIN DEPT OF TRANSPORTATION

APPROVED *Matthew R. Rauch*
for State Traffic Engineer
DATE 6/10/19 PLATE NO. A5-9.4

VIEW FROM
BACK

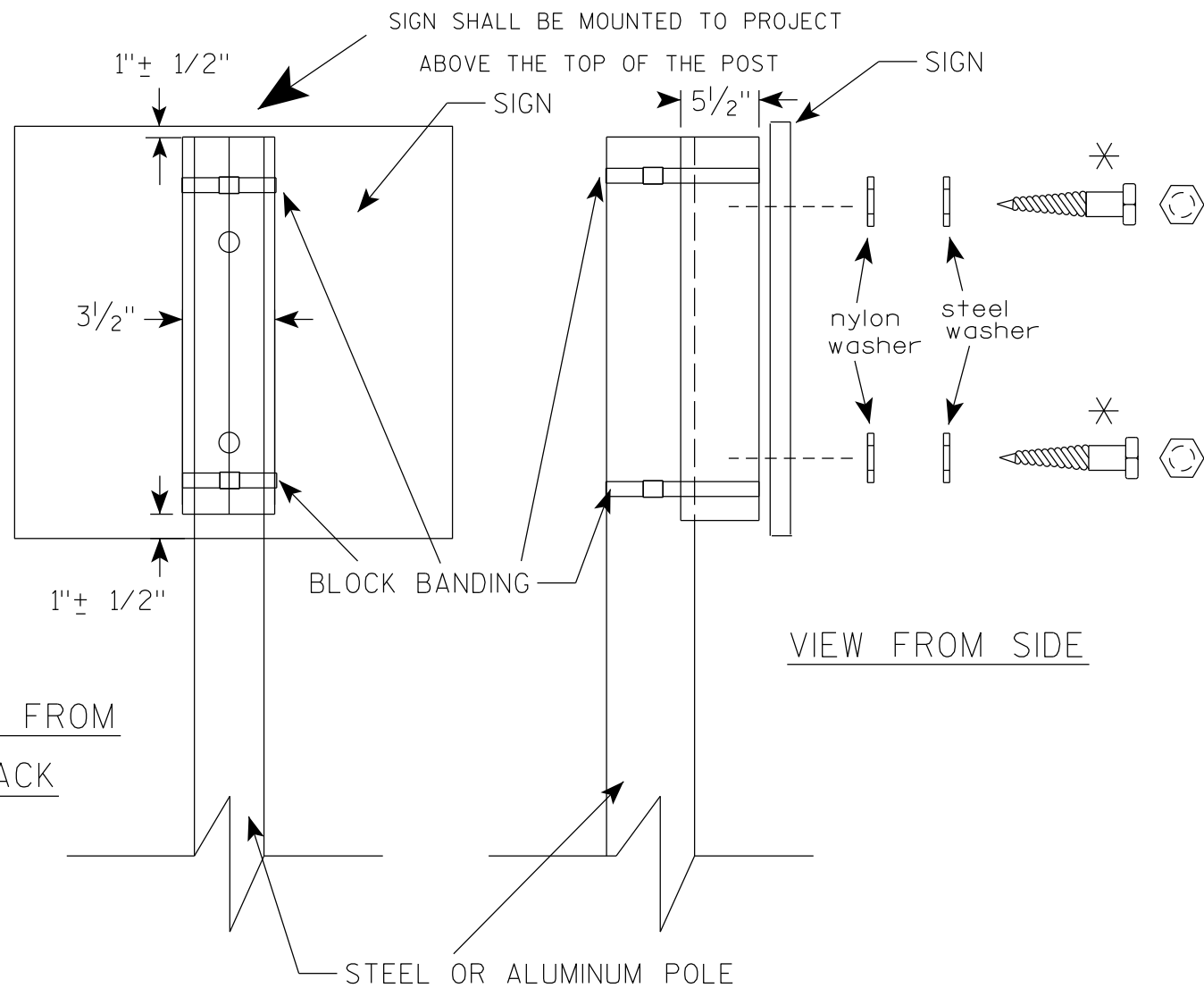

VIEW FROM SIDE

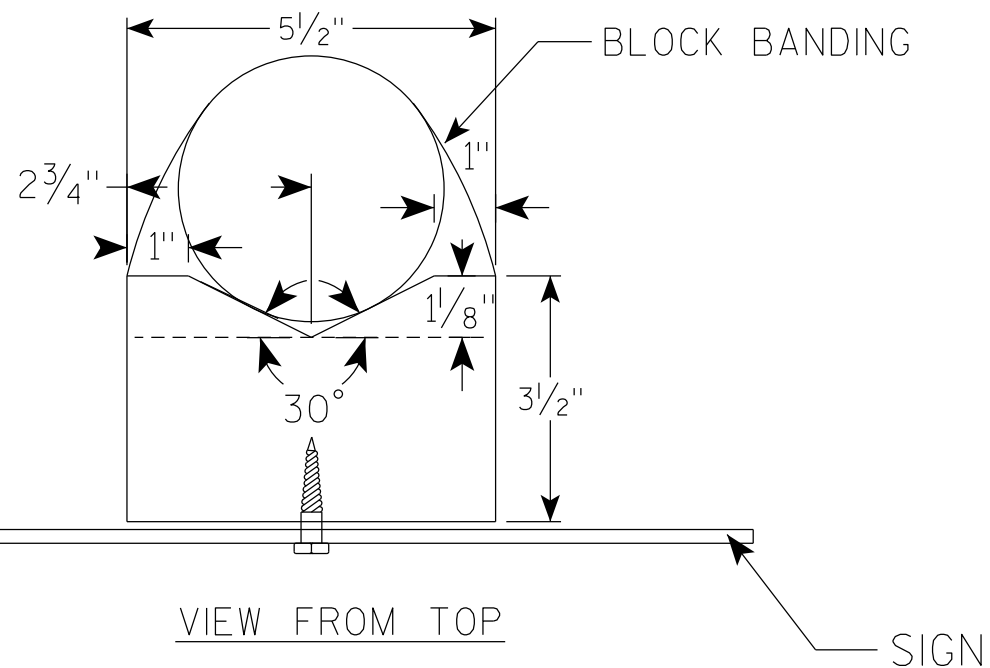

GENERAL NOTES

1. WOOD 4"X6" POST MATERIAL SHALL CONFORM TO 507.2.2 OF THE WisDOT STANDARD SPECIFICATIONS
2. BLOCK BANDING AND CLIPS SHALL BE STAINLESS STEEL, $\frac{3}{4}$ " WIDTH AND 0.025" THICKNESS
3. SIGNS 3' OR GREATER IN HEIGHT SHALL UTILIZE 3 BLOCK BANDS. SIGNS UNDER 3' IN HEIGHT SHALL UTILIZE 2 BLOCK BANDS
4. ACTUAL NUMBER OF FASTENERS PER SIGN VARIES WITH THE SIGN AREA, BUT NORMALLY THERE ARE TWO. FOR SIGNS GREATER THAN 9 S.F. 3 FASTENERS SHALL BE USED.
5. ALL SIGN MOUNTING BOLTS AND WASHERS SHALL BE EITHER:
 - a. Hot dip or mechanically galvanized in accordance with ASTM Designation: A 153, Class D
 - b. Electro-galvanized in accordance with ASTM Designation : B 633, TYPE III, SC 3
6. ALL BOLTS SHALL HAVE HEXAGONAL HEADS.
7. STEEL WASHERS SHALL BE $1\frac{1}{4}$ " O.D. X $\frac{3}{8}$ " I.D. X $\frac{1}{16}$ "
8. NYLON WASHERS SHALL BE $1\frac{1}{4}$ " O.D. X $\frac{3}{8}$ " I.D. X .080 FOR TYPE H OR TYPE F FACE SIGN

✱ LAG BOLTS SHALL BE $\frac{3}{8}$ " X $2\frac{1}{2}$ "

BLOCK BANDING DETAIL
(V-BLOCK OPTION)

WISCONSIN DEPT OF TRANSPORTATION

APPROVED *Matthew R. Rauch*
for State Traffic Engineer

DATE 6/10/19 PLATE NO. A5-10.2

PROJECT NO:

SHEET NO:

E

7

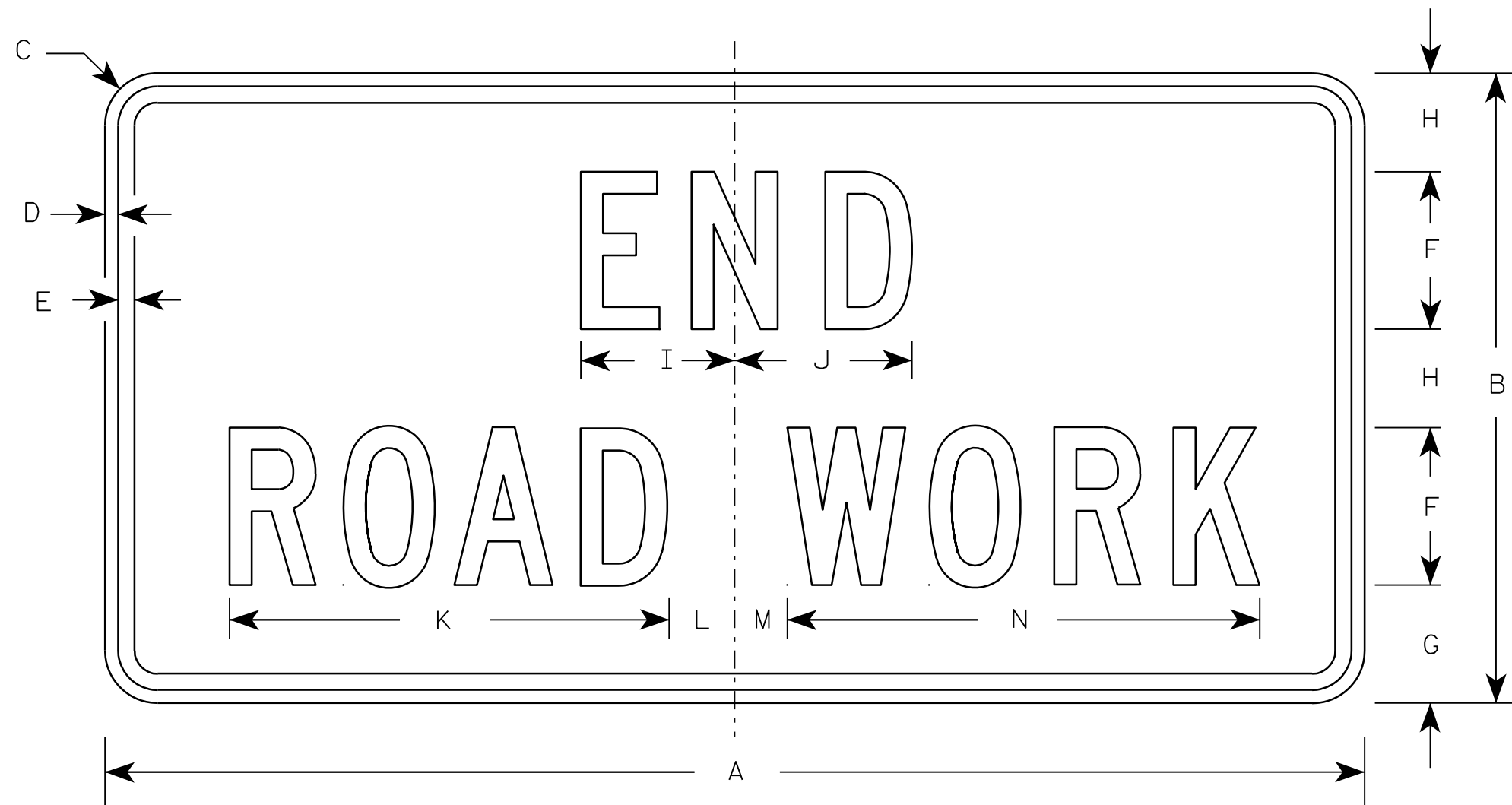

G20-2A

Metric equivalent
for this sign is:

SIZE	
1	900 mm X 450 mm
2	1200 mm X 600 mm
3	1200 mm X 600 mm
4	1200 mm X 600 mm
5	1200 mm X 600 mm

SIZE	A	B	C	D	E	F	G	H	I	J	K	L	M	N	O	P	Q	R	S	T	U	V	W	X	Y	Z	Area sq. ft.	Area sq. m.
1	36	18	1 1/8	3/8	1/2	4	3 3/4	2 1/2	4 1/8	4 1/8	11 1/8	2	1	12 1/8													4.5	0.41
2	48	24	1 1/2	1/2	5/8	6	4 1/2	3 3/4	5 7/8	6 3/4	16 3/4	2 1/2	1 3/4	18 1/2													8.0	0.72
3	48	24	1 1/2	1/2	5/8	6	4 1/2	3 3/4	5 7/8	6 3/4	16 3/4	2 1/2	1 3/4	18 1/2													8.0	0.72
4	48	24	1 1/2	1/2	5/8	6	4 1/2	3 3/4	5 7/8	6 3/4	16 3/4	2 1/2	1 3/4	18 1/2													8.0	0.72
5	48	24	1 1/2	1/2	5/8	6	4 1/2	3 3/4	5 7/8	6 3/4	16 3/4	2 1/2	1 3/4	18 1/2													8.0	0.72

NOTES

- Sign is Type II - Type F Reflective - reference WIS DOT Standard Specification for HIGHWAY and STRUCTURE CONSTRUCTION latest edition.
- Color:
Background - Orange
Message - Black
- Message Series - C
- Corners may be square or rounded when base material is plywood but borders shall be rounded as shown. When base material is metal, the corners and borders shall be rounded.

7

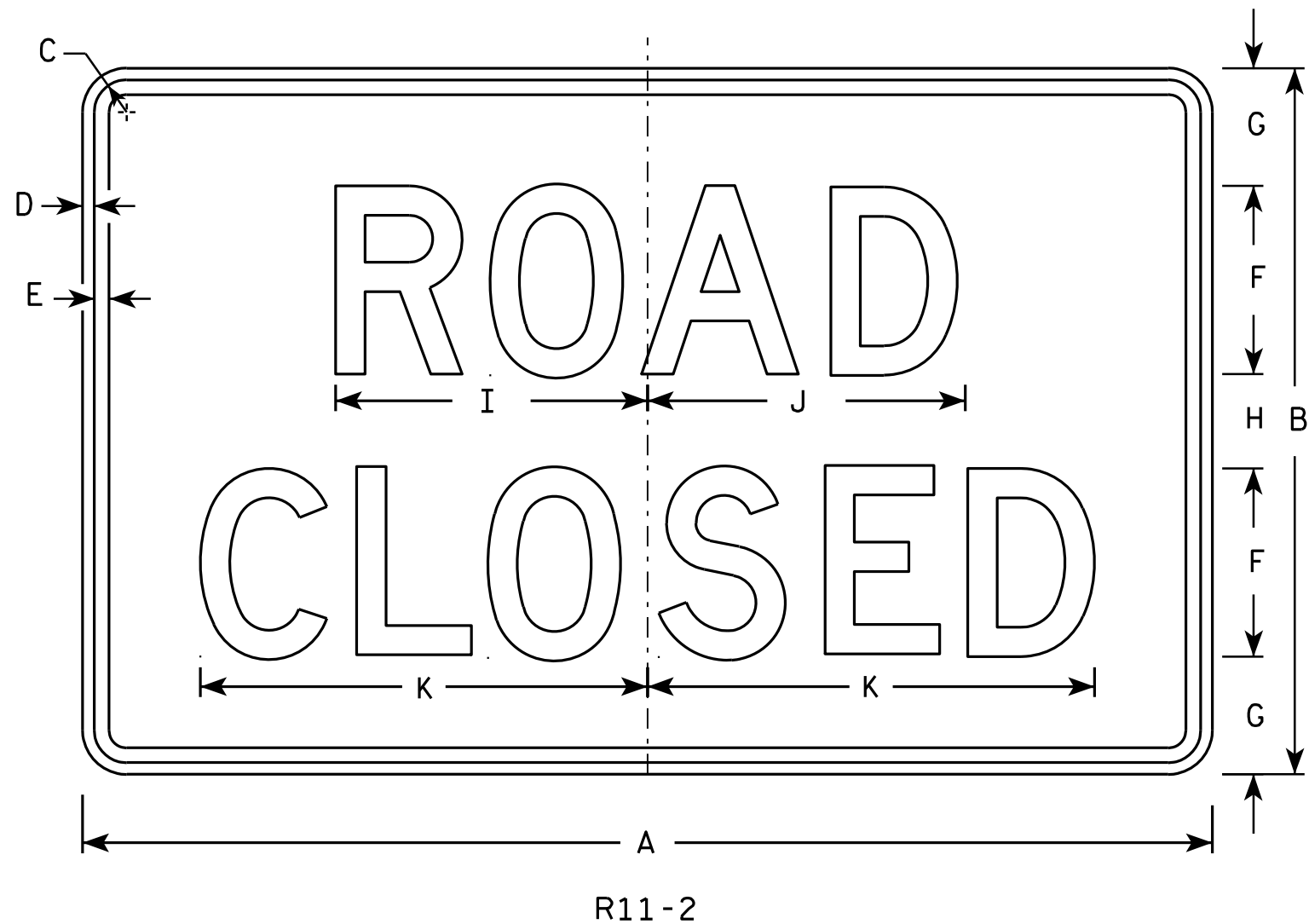

- NOTES
1. Sign is Type II - Type H Reflective - reference WIS DOT Standard Specification for HIGHWAY and STRUCTURE CONSTRUCTION latest edition.
 2. Color:
Background - White
Message - Black
 3. Message Series - D
 4. Corners may be square or rounded when base material is plywood but borders shall be rounded as shown. When base material is metal, the corners and borders shall be rounded.
 5. Modify the message as required.

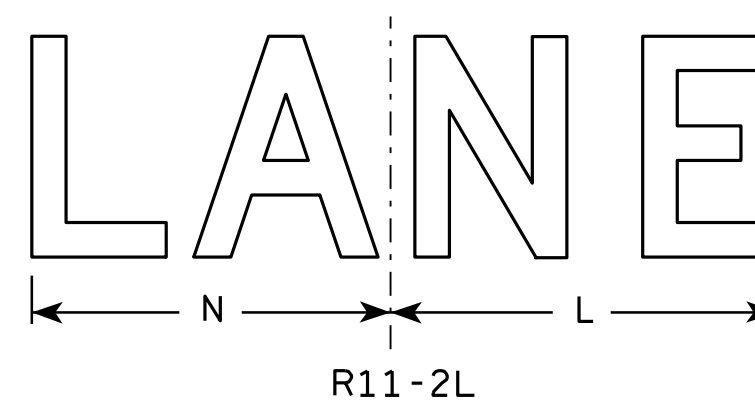
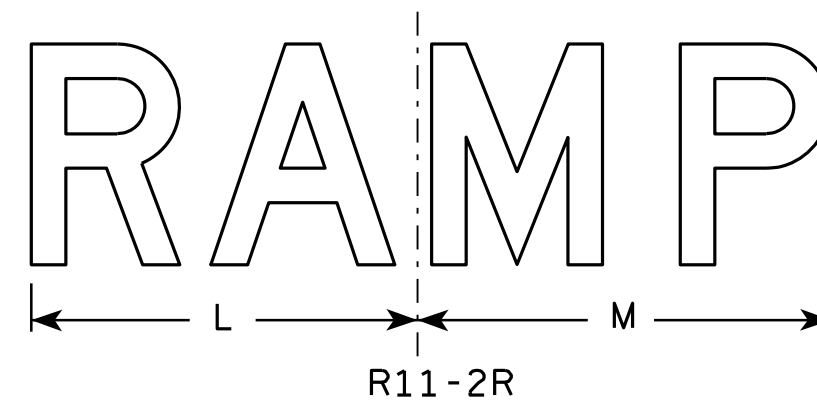

SIZE	A	B	C	D	E	F	G	H	I	J	K	L	M	N	O	P	Q	R	S	T	U	V	W	X	Y	Z	Area sq. ft.
1																											
2S	48	30	1 3⁄8	1⁄2	5⁄8	8	5	4	13 1⁄4	13 1⁄2	19	14	15	13													10.0
2M	48	30	1 3⁄8	1⁄2	5⁄8	8	5	4	13 1⁄4	13 1⁄2	19	14	15	13													10.0
3	48	30	1 3⁄8	1⁄2	5⁄8	8	5	4	13 1⁄4	13 1⁄2	19	14	15	13													10.0
4	48	30	1 3⁄8	1⁄2	5⁄8	8	5	4	13 1⁄4	13 1⁄2	19	14	15	13													10.0
5	48	30	1 3⁄8	1⁄2	5⁄8	8	5	4	13 1⁄4	13 1⁄2	19	14	15	13													10.0

STANDARD SIGN	
R11-2	
<small>WISCONSIN DEPT OF TRANSPORTATION</small>	
<small>APPROVED</small>	<i>Matthew R. Rauch</i>
	<small>for State Traffic Engineer</small>
<small>DATE</small> 4/1/11	<small>PLATE NO.</small> R11-2.10

PROJECT NO:	HWY:	COUNTY:	SHEET NO: E
-------------	------	---------	--------------------

NOTES

- 1. Sign is Type II - Type H Reflective - reference WIS DOT Standard Specification for HIGHWAY and STRUCTURE CONSTRUCTION latest edition.
 - 2. Color:
Background - White
Message - Black
 - 3. Message Series - E except as noted
 - 4. Corners may be square or rounded when base material is plywood but borders shall be rounded as shown. When base material is metal, the corners and borders shall be rounded.
- ** Substitute appropriate message, optically center message

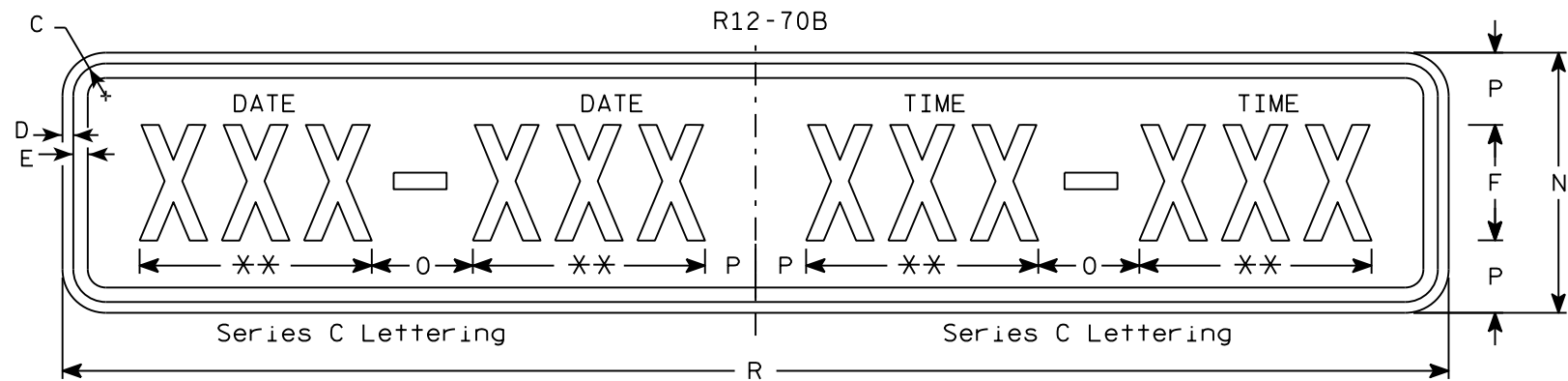
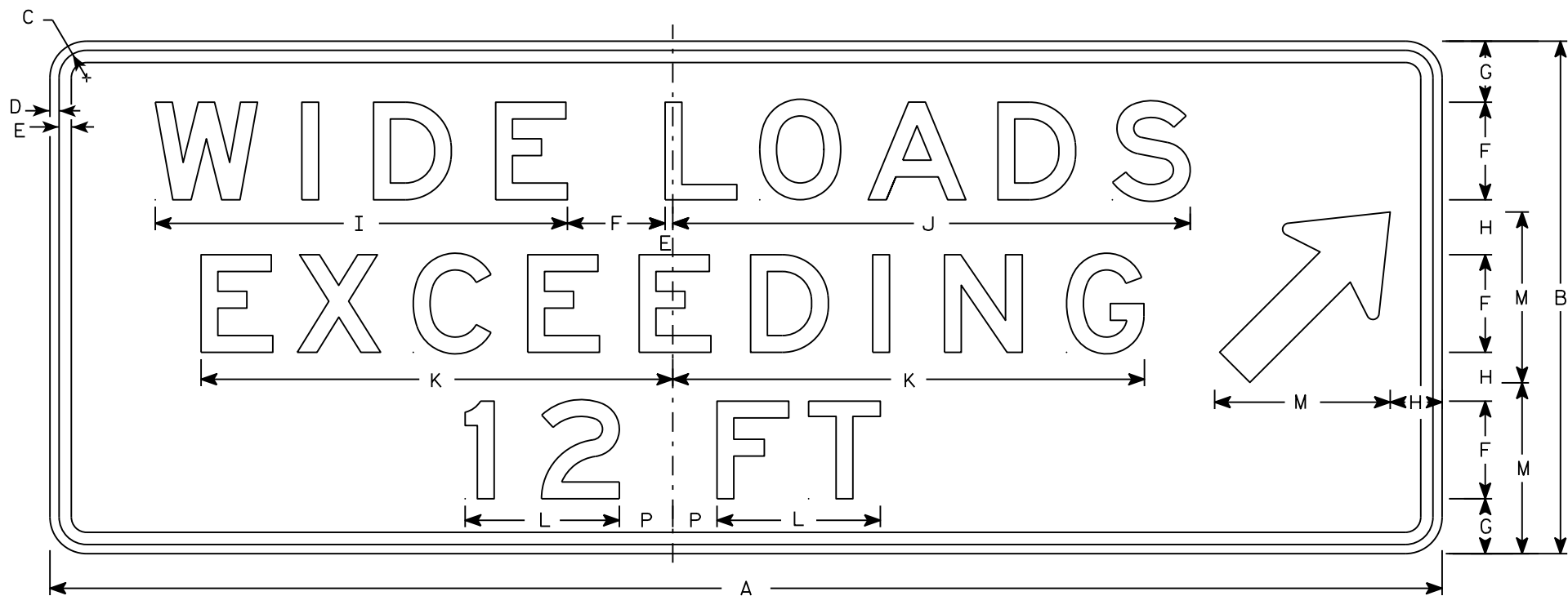

R12-70C																												R12-70	R12-70C
SIZE	A	B	C	D	E	F	G	H	I	J	K	L	M	N	O	P	Q	R	S	T	U	V	W	X	Y	Z	Area sq. ft.	Area sq. ft.	
1																													
2S	90	36	2 1/4	1/2	5/8	6	4	5	20 7/8	28 3/8	24 5/8	8 1/8	12	12	6	3		66									22.5	5.5	
2M	90	36	2 1/4	1/2	5/8	6	4	5	20 7/8	28 3/8	24 5/8	8 1/8	12	12	6	3		66									22.5	5.5	
3																													
4	114	42	2 1/4	3/4	1	8	5	4	34	42	39	13	14	18	7	3 1/2		96									36.75	12.0	
5	114	42	2 1/4	3/4	1	8	5	4	34	42	39	13	14	18	7	3 1/2		96									36.75	12.0	

TYPICAL SIGN
R12-70B

WISCONSIN DEPT OF TRANSPORTATION

APPROVED *Matthew R. Rauch*
for State Traffic Engineer

DATE 11/10/15 PLATE NO. R12-70B.3

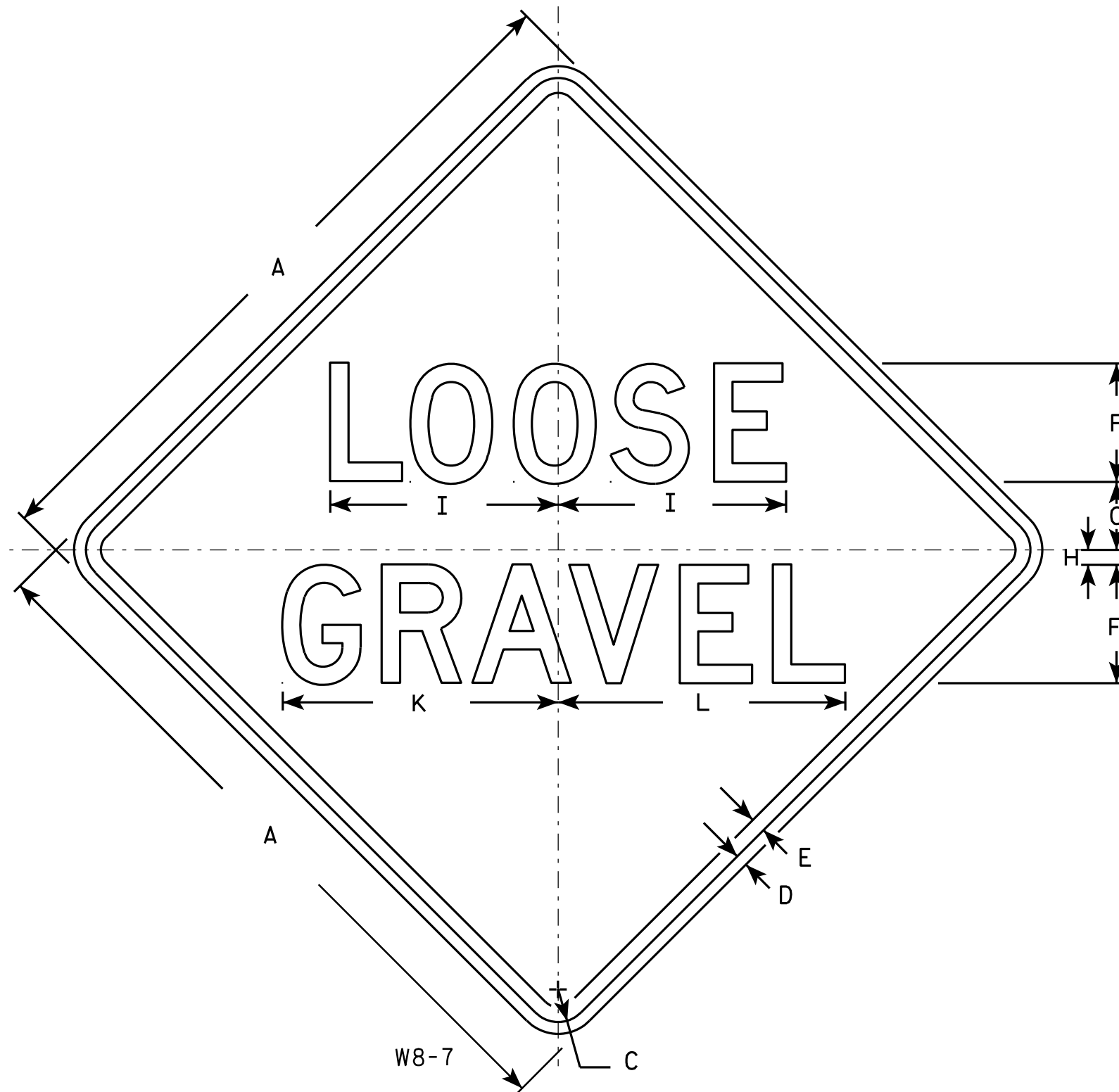

NOTES

1. Sign is Type II - Type F Reflective - reference WIS DOT Standard Specification for HIGHWAY and STRUCTURE CONSTRUCTION latest edition.
2. Color:
Background - Orange
Message - Black
3. Message Series - D
4. Corners may be square or rounded when base material is plywood but borders shall be rounded as shown. When base material is metal, the corners and borders shall be rounded.

SIZE	A	B	C	D	E	F	G	H	I	J	K	L	M	N	O	P	Q	R	S	T	U	V	W	X	Y	Z	Area sq. ft.
1	24		1 1/8	3/8	1/2	4	2 3/4	1/2	7 3/4		9 1/4	9 3/4															4.0
2S	36		1 5/8	5/8	3/4	6	4 1/8	3/4	11 5/8		14	14 1/2															9.0
2M	36		1 5/8	5/8	3/4	6	4 1/8	3/4	11 5/8		14	14 1/2															9.0
3	36		1 5/8	5/8	3/4	6	4 1/8	3/4	11 5/8		14	14 1/2															9.0
4	36		1 5/8	5/8	3/4	6	4 1/8	3/4	11 5/8		14	14 1/2															9.0
5	48		2 1/4	3/4	1	8	5 1/2	1	15 1/2		18 5/8	19 3/8															16.0

STANDARD SIGN

W8-7

WISCONSIN DEPT OF TRANSPORTATION

APPROVED *Matthew R. Rauch*
for State Traffic Engineer
DATE 5/30/12 PLATE NO. W8-7.7

PROJECT NO:

HWY:

COUNTY:

SHEET NO:

E

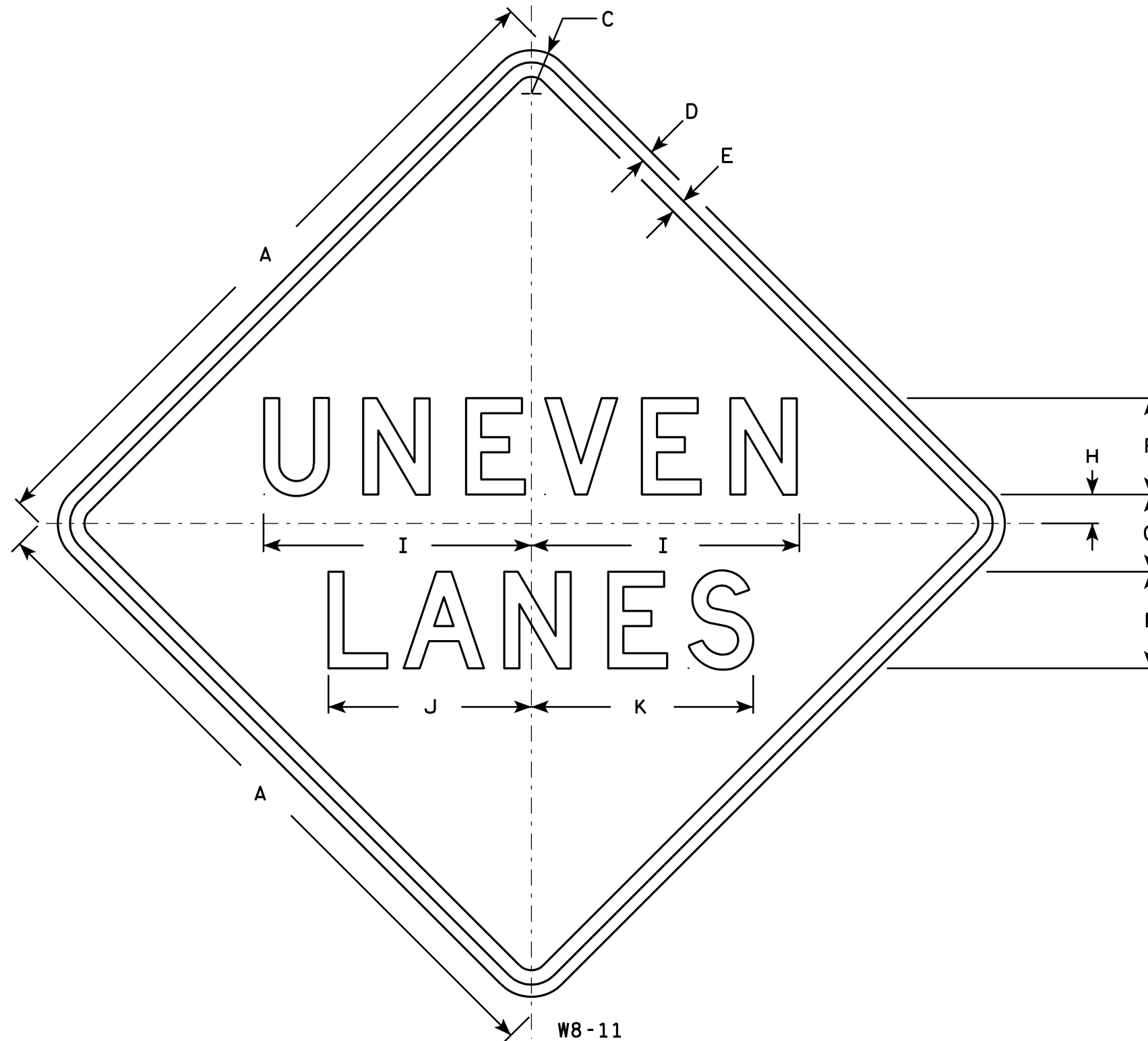

NOTES

1. Sign is Type II - Type F Reflective - reference WIS DOT Standard Specification for HIGHWAY and STRUCTURE CONSTRUCTION latest edition.
2. Color:
Background - Orange
Message - Black
3. Message Series - D
4. Corners may be square or rounded when base material is plywood but borders shall be rounded as shown. When base material is metal, the corners and borders shall be rounded.

SIZE	A	B	C	D	E	F	G	H	I	J	K	L	M	N	O	P	Q	R	S	T	U	V	W	X	Y	Z	Area sq. ft.
1																											
2S	36		1 5/8	5/8	3/4	5	4	1 1/2	13 7/8	10 1/2	11 1/2																9.0
2M	36		1 5/8	5/8	3/4	5	4	1 1/2	13 7/8	10 1/2	11 1/2																9.0
3																											
4	36		1 5/8	5/8	3/4	5	4	1 1/2	13 7/8	10 1/2	11 1/2																9.0
5	48		2 1/4	3/4	1	7	5	2	18 1/2	14	15 3/8																16.0

STANDARD SIGN

W8-11

WISCONSIN DEPT OF TRANSPORTATION

APPROVED *Matthew R. Rauch*
for State Traffic Engineer

DATE 3/22/11 PLATE NO. W8-11.4

PROJECT NO:

HWY:

COUNTY:

SHEET NO:

E

7

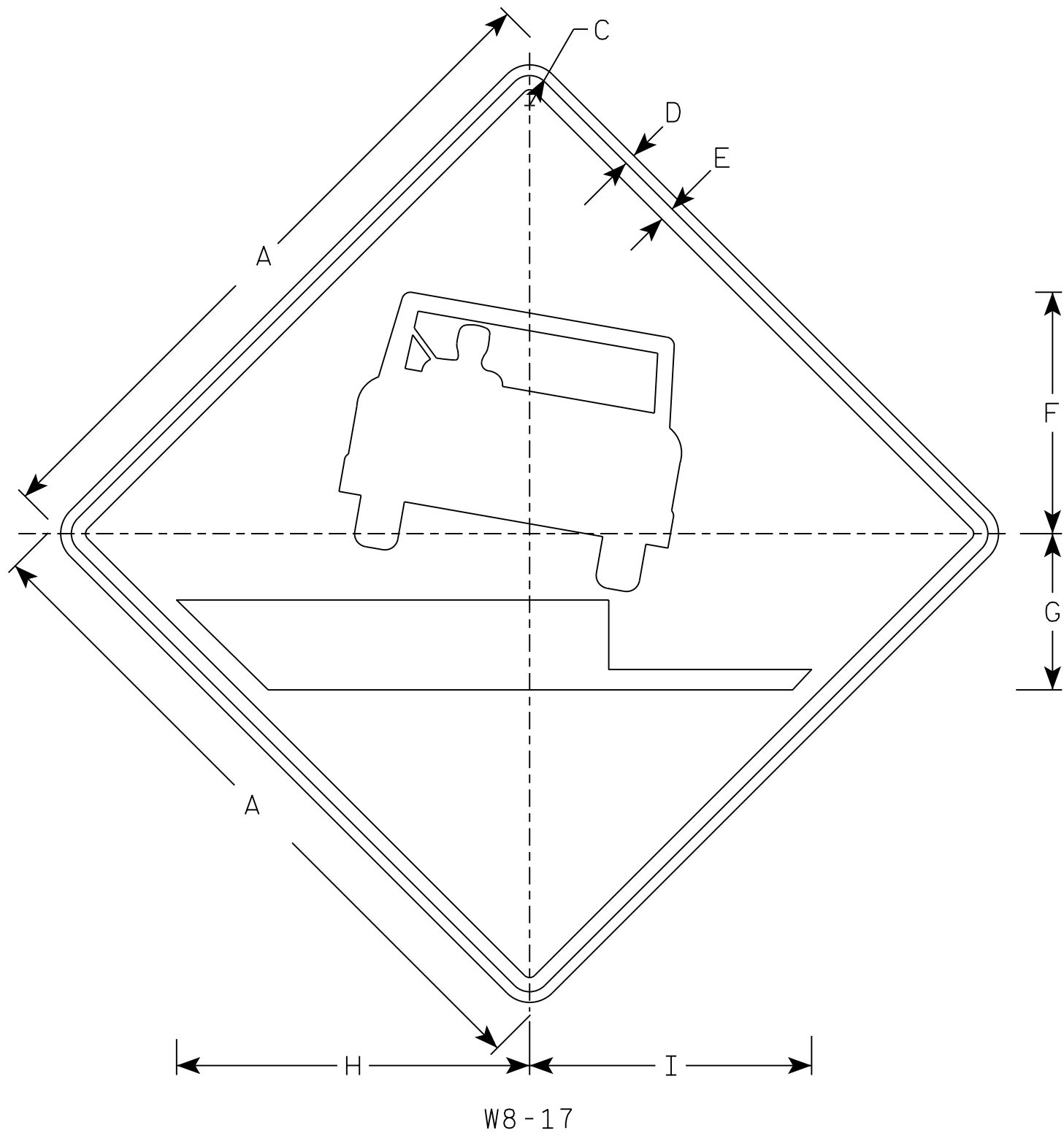

NOTES

- 1. Sign is Type II - Type F Reflective
- 2. Color:
Background - Orange
Message - Black
- 3. Corners may be square or rounded when base material is plywood but borders shall be rounded as shown. When base material is metal, the corners and borders shall be rounded.

7

SIZE	A	B	C	D	E	F	G	H	I	J	K	L	M	N	O	P	Q	R	S	T	U	V	W	X	Y	Z	Area sq. ft.
1																											
2S	48		2 1/4	3/4	1	17	11	24 7/8	19 7/8																		16.0
2M	48		2 1/4	3/4	1	17	11	24 7/8	19 7/8																		16.0
3	48		2 1/4	3/4	1	17	11	24 7/8	19 7/8																		16.0
4	48		2 1/4	3/4	1	17	11	24 7/8	19 7/8																		16.0
5	48		2 1/4	3/4	1	17	11	24 7/8	19 7/8																		16.0

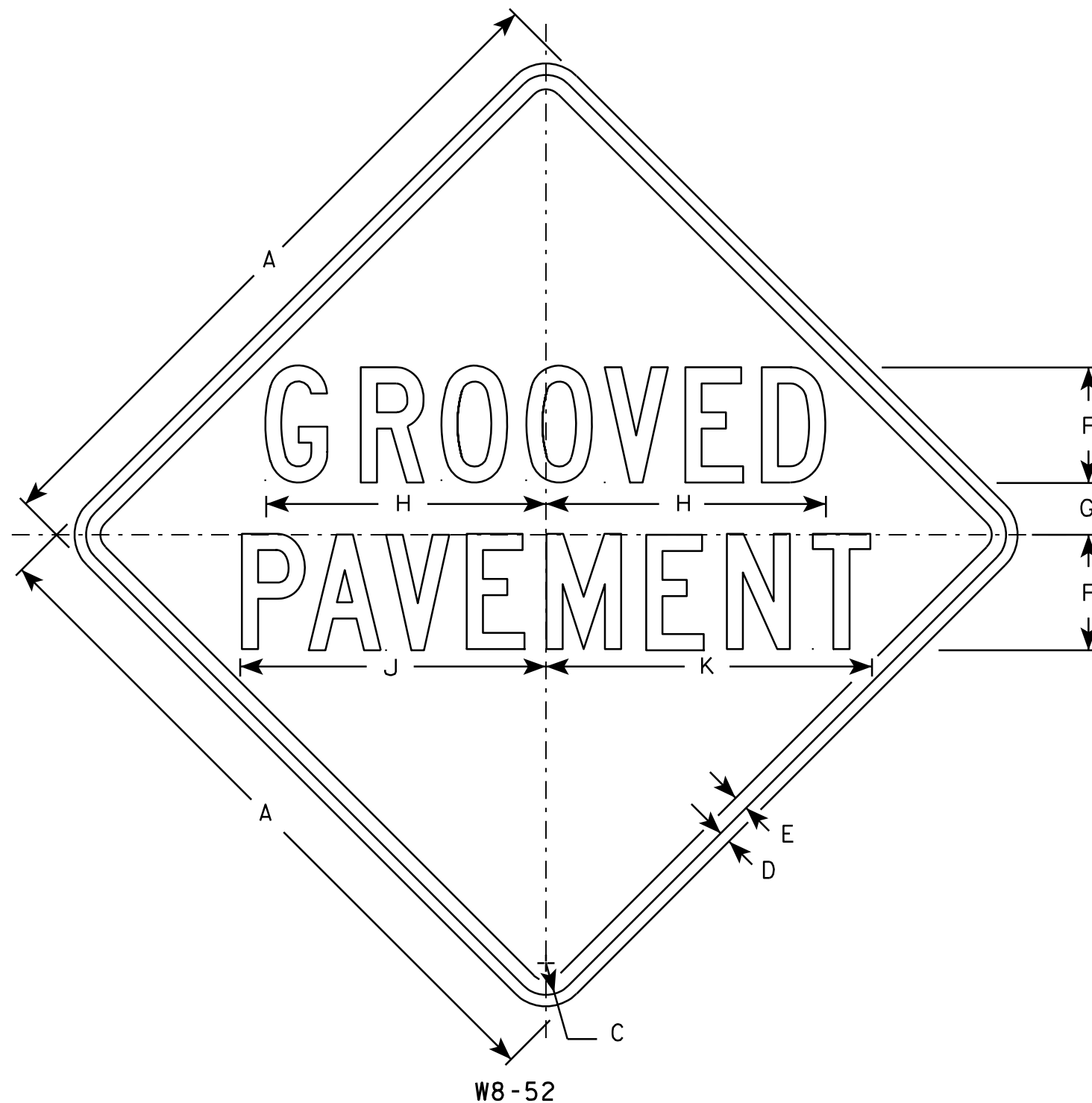

W8-52

NOTES

1. Sign is Type II - Type F Reflective - reference WIS DOT Standard Specification for HIGHWAY and STRUCTURE CONSTRUCTION latest edition.
2. Color:
Background - Yellow
Message - Black
3. Message Series - C
4. Corners may be square or rounded when base material is plywood but borders shall be rounded as shown. When base material is metal, the corners and borders shall be rounded.

SIZE	A	B	C	D	E	F	G	H	I	J	K	L	M	N	O	P	Q	R	S	T	U	V	W	X	Y	Z	Area sq. ft.
1																											
2S	30		1 3⁄8	1⁄2	5⁄8	5	2 1⁄4	12 1⁄8		13 1⁄4	14 1⁄8																6.25
2M	36		1 5⁄8	5⁄8	3⁄4	6	2 5⁄8	14 1⁄2		15 7⁄8	17																9.0
3	36		1 5⁄8	5⁄8	3⁄4	6	2 5⁄8	14 1⁄2		15 7⁄8	17																9.0
4	36		1 5⁄8	5⁄8	3⁄4	6	2 5⁄8	14 1⁄2		15 7⁄8	17																9.0
5	48		2 1⁄4	3⁄4	1	8	3 1⁄2	19 3⁄8		21 1⁄4	22 5⁄8																16.0

STANDARD SIGN
W8-52

WISCONSIN DEPT OF TRANSPORTATION

APPROVED
Matthew R. Rauch
for State Traffic Engineer

DATE 03/14/13 PLATE NO. W8-52.8

PROJECT NO:	HWY:	COUNTY:	SHEET NO:	E
-------------	------	---------	-----------	---

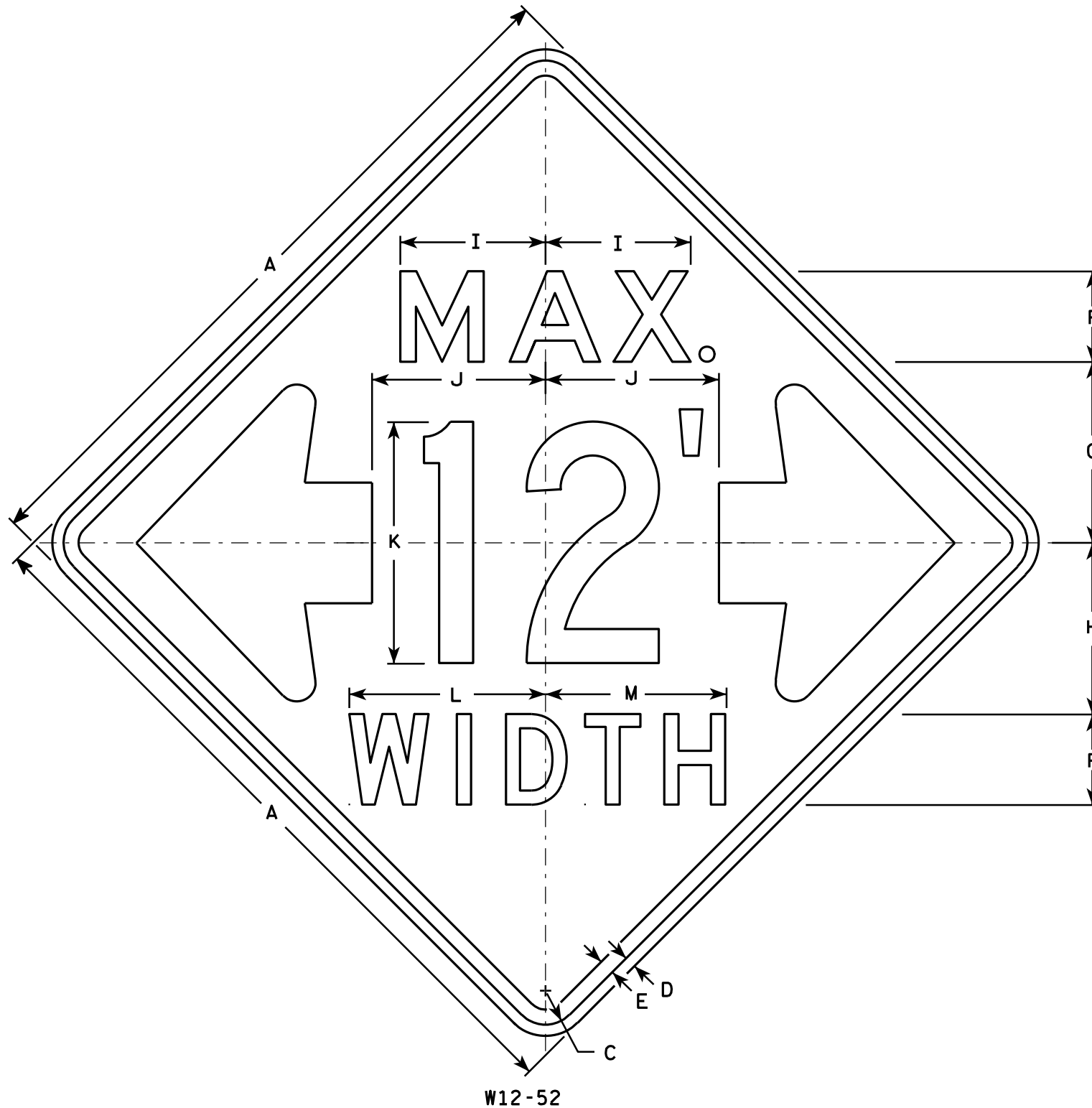

NOTES

1. Sign Is Type II - Type F Reflective - reference WIS DOT Standard Specification for HIGHWAY and STRUCTURE CONSTRUCTION latest edition.
2. Color:
Background - Orange
Message - Black
3. Message Series - See note 5
4. Corners may be square or rounded when base material is plywood but borders shall be rounded as shown. When base material is metal, the corners and borders shall be rounded.
5. The top line is series E, the numerals are series C, and the bottom line is series D.
6. Substitute appropriate numerals and adjust spacing as required.

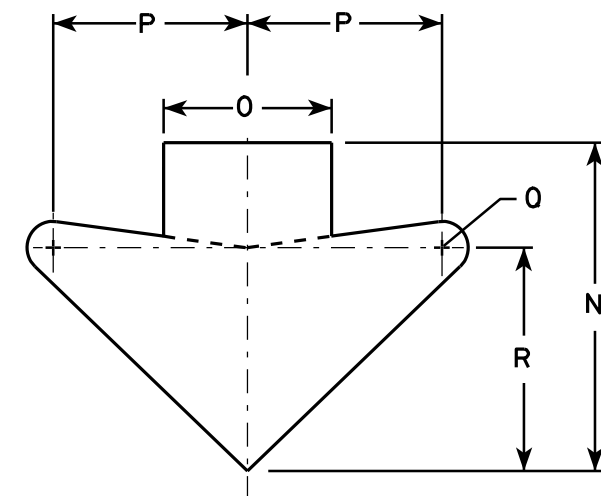

ARROW DETAIL

SIZE	A	B	C	D	E	F	G	H	I	J	K	L	M	N	O	P	Q	R	S	T	U	V	W	X	Y	Z	Area sq. ft.
1																											
2S	48		2 1/4	3/4	1	6	12	11 3/8	9 5/8	11 1/2	16	13	12	15 5/8	8	9 1/4	1 1/4	10 5/8									16.0
2M	48		2 1/4	3/4	1	6	12	11 3/8	9 5/8	11 1/2	16	13	12	15 5/8	8	9 1/4	1 1/4	10 5/8									16.0
3																											
4																											
5																											

STANDARD SIGN W12-52

WISCONSIN DEPT OF TRANSPORTATION

APPROVED *Matthew R. Rauch*
For State Traffic Engineer

DATE 3/16/11 PLATE NO. W12-52.7

PROJECT NO: HWY: COUNTY: SHEET NO: E

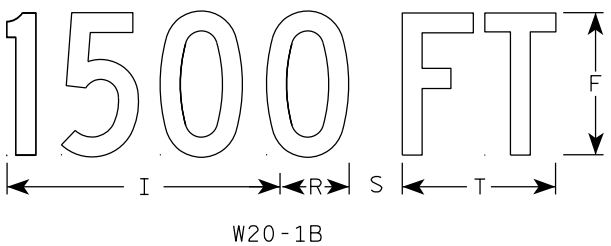
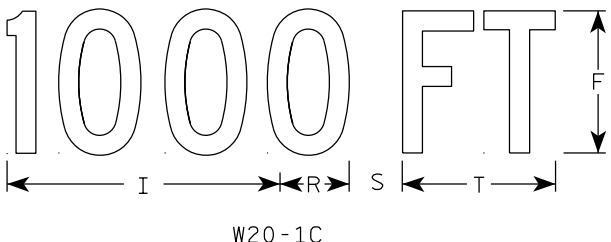
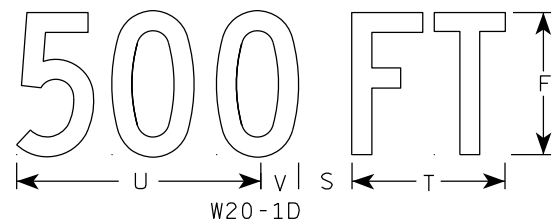
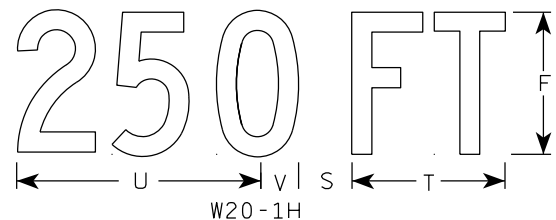
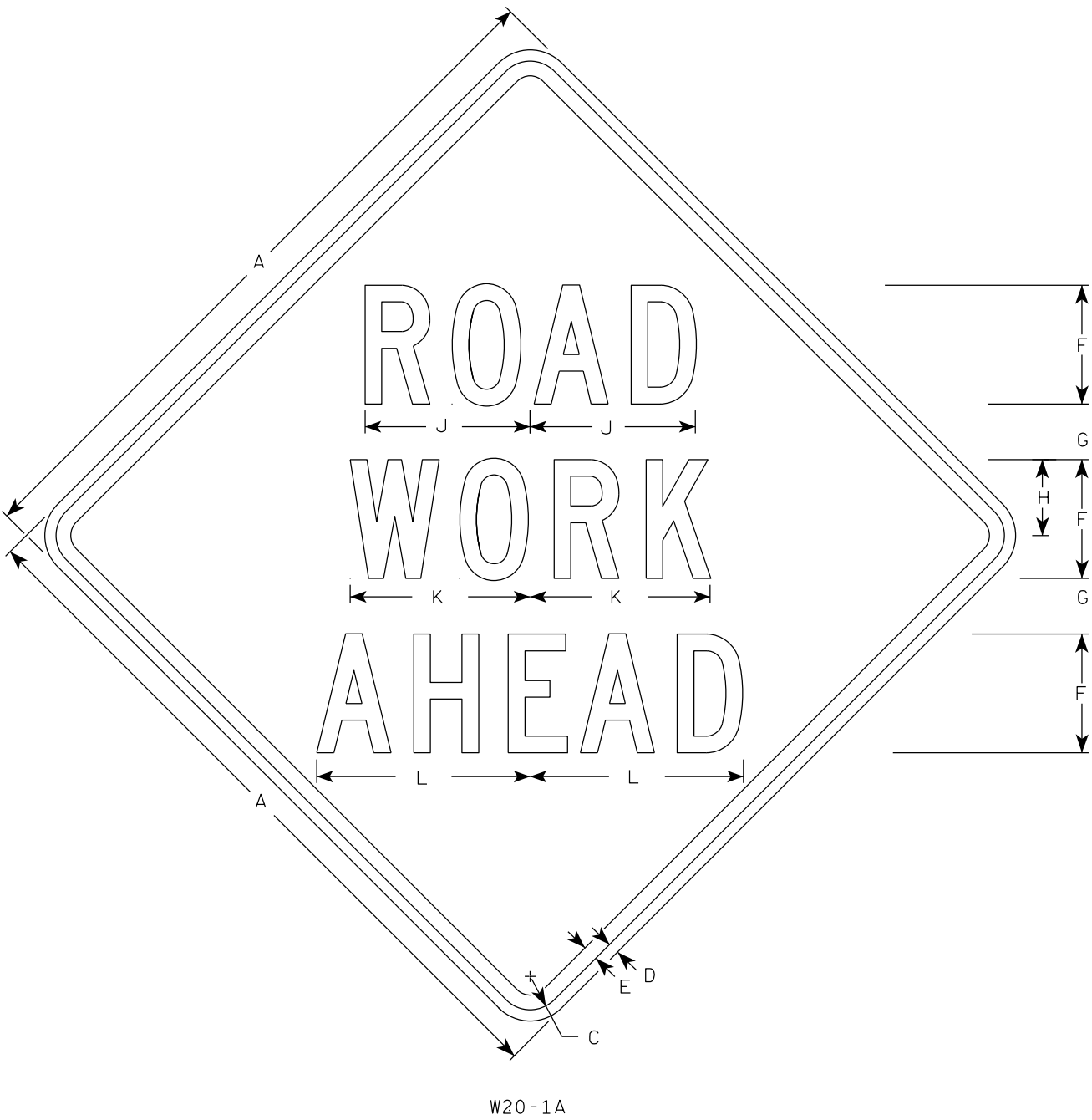

- NOTES
- 1. Sign is Type II - Type F Reflective
 - 2. Color:
 - Background - Orange
 - Message - Black
 - 3. Message Series - C
 - 4. Corners may be square or rounded when base material is plywood but borders shall be rounded as shown. When base material is metal, the corners and borders shall be rounded.

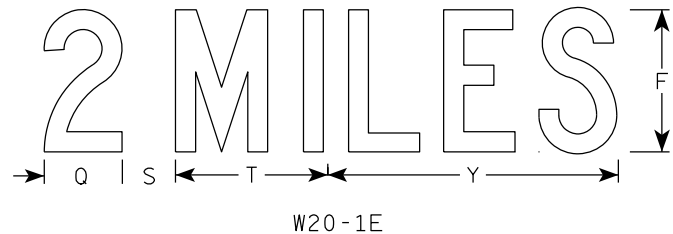
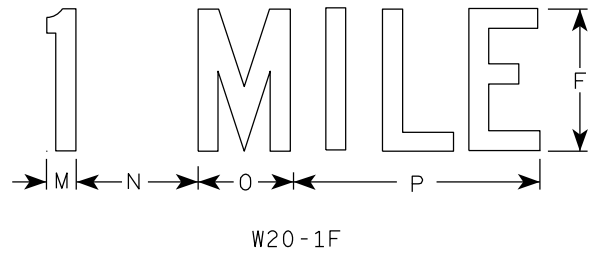

SIZE	A	B	C	D	E	F	G	H	I	J	K	L	M	N	O	P	Q	R	S	T	U	v	W	X	Y	Z	Area sq. ft.
1	36		1 3/8	1/2	5/8	5	2 5/8	3 1/4	10 1/8	7	7 5/8	8 7/8	1 1/8	4 1/2	3 1/2	9		2 1/2	2 1/4	5 5/8	9	1 3/8	8	1 3/4	10 3/4	6	9.0
2S	48		2 1/4	3/4	1	8	3 3/4	5 1/8	15 3/8	11 1/8	12 1/8	14 3/8	1 5/8	6 7/8	5 3/8	13 7/8	4 3/8	3 7/8	3	8 5/8	13 3/4	2 1/8	11 7/8	2 3/4	16 3/8	9	16.0
2M	48		2 1/4	3/4	1	8	3 3/4	5 1/8	15 3/8	11 1/8	12 1/8	14 3/8	1 5/8	6 7/8	5 3/8	13 7/8	4 3/8	3 7/8	3	8 5/8	13 3/4	2 1/8	11 7/8	2 3/4	16 3/8	9	16.0
3	48		2 1/4	3/4	1	8	3 3/4	5 1/8	15 3/8	11 1/8	12 1/8	14 3/8	1 5/8	6 7/8	5 3/8	13 7/8	4 3/8	3 7/8	3	8 5/8	13 3/4	2 1/8	11 7/8	2 3/4	16 3/8	9	16.0
4	48		2 1/4	3/4	1	8	3 3/4	5 1/8	15 3/8	11 1/8	12 1/8	14 3/8	1 5/8	6 7/8	5 3/8	13 7/8	4 3/8	3 7/8	3	8 5/8	13 3/4	2 1/8	11 7/8	2 3/4	16 3/8	9	16.0
5	48		2 1/4	3/4	1	8	3 3/4	5 1/8	15 3/8	11 1/8	12 1/8	14 3/8	1 5/8	6 7/8	5 3/8	13 7/8	4 3/8	3 7/8	3	8 5/8	13 3/4	2 1/8	11 7/8	2 3/4	16 3/8	9	16.0

STANDARD SIGN

W20-1A, B, C, D, F & G

WISCONSIN DEPT OF TRANSPORTATION

APPROVED *Matthew R. Rauch*
for State Traffic Engineer

DATE 9/25/19 PLATE NO. W20-1.11

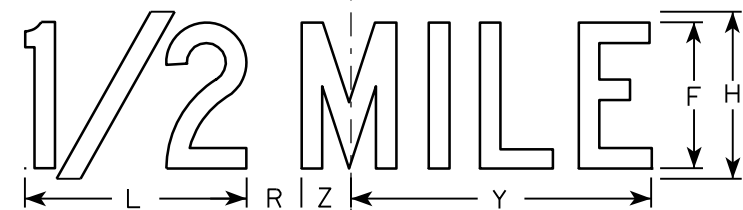
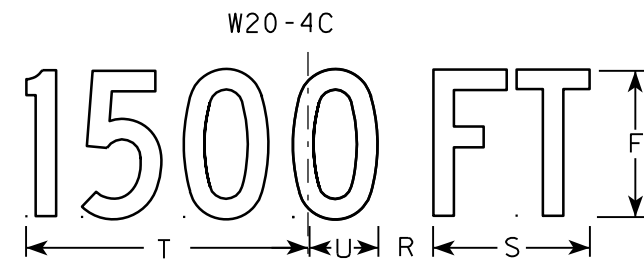
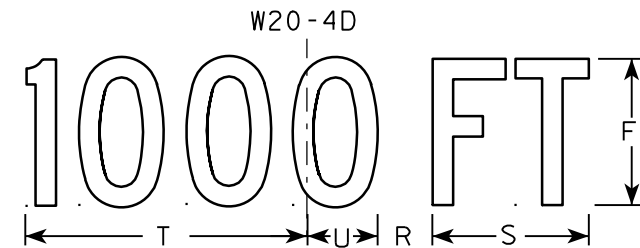
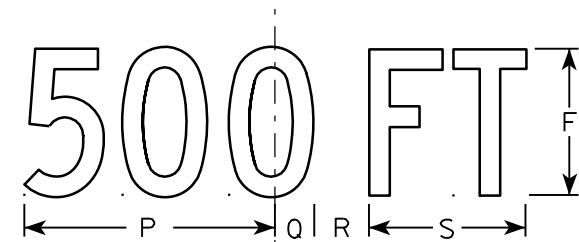
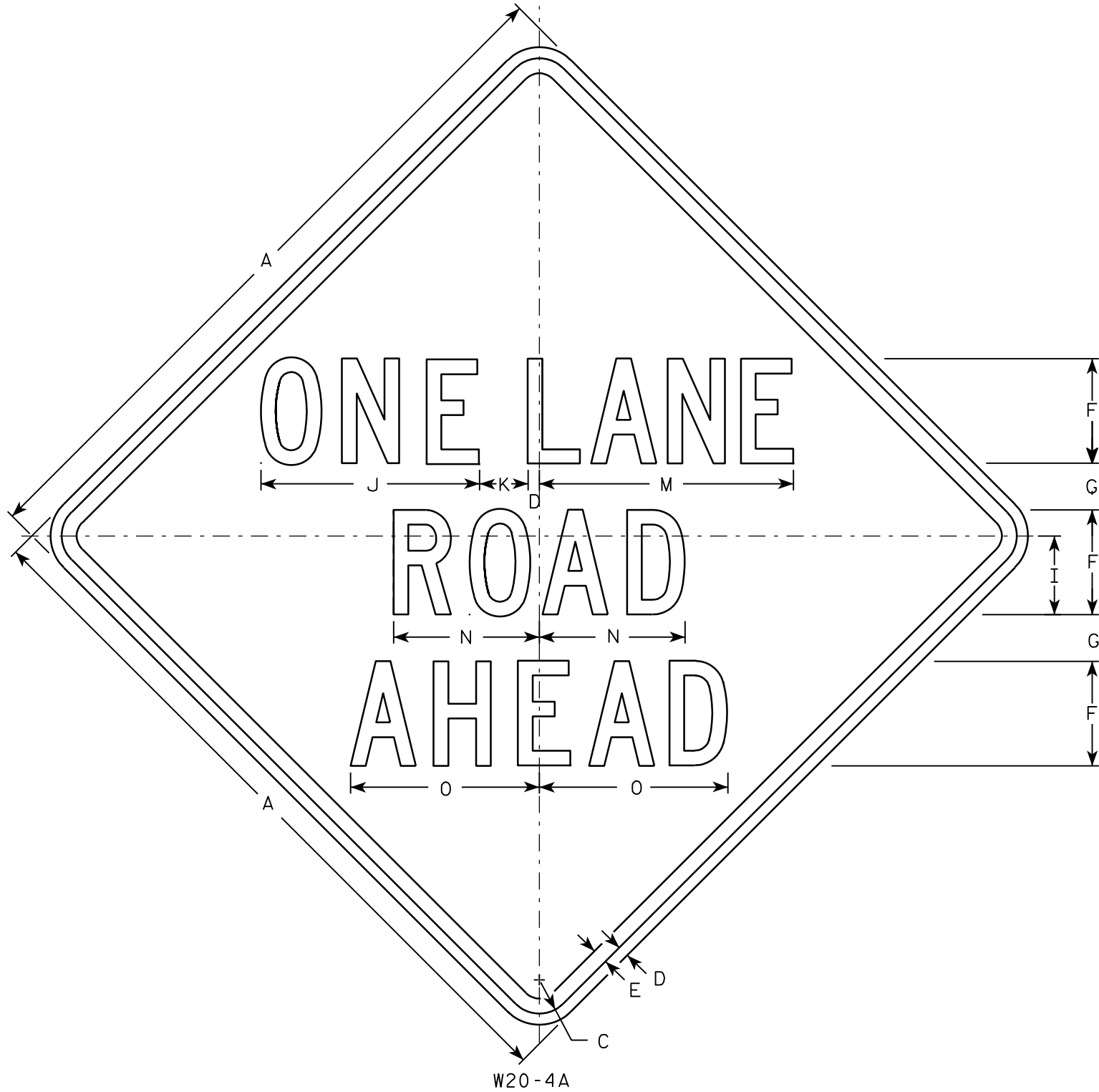

NOTES

1. Sign is Type II - Type F Reflective - reference WIS DOT Standard Specification for HIGHWAY and STRUCTURE CONSTRUCTION latest edition.
2. Color:
Background - Orange
Message - Black
3. Message Series - C
4. Corners may be square or rounded when base material is plywood but borders shall be rounded as shown. When base material is metal, the corners and borders shall be rounded.

SIZE	A	B	C	D	E	F	G	H	I	J	K	L	M	N	O	P	Q	R	S	T	U	V	W	X	Y	Z	Area sq. ft.
1	36		1 5/8	5/8	3/4	5	2 3/8	6	3 3/4	10 3/8	2 3/8	8	13 1/2	7	8 7/8	9	1 3/8	1 7/8	5 5/8	10 1/8	2 1/2	1 1/8	4 1/2	3 1/2	10 3/4	1 3/4	9.0
2S	48		2 1/4	3/4	1	7	3 1/8	8	5 1/4	14 5/8	3 1/4	10 5/8	17 3/4	9 3/4	12 5/8	12	1 7/8	2 5/8	7 1/2	13 1/2	3 3/8	1 1/2	6	4 5/8	14 3/8	2 3/8	16.0
2M	48		2 1/4	3/4	1	7	3 1/8	8	5 1/4	14 5/8	3 1/4	10 5/8	17 3/4	9 3/4	12 5/8	12	1 7/8	2 5/8	7 1/2	13 1/2	3 3/8	1 1/2	6	4 5/8	14 3/8	2 3/8	16.0
3	48		2 1/4	3/4	1	7	3 1/8	8	5 1/4	14 5/8	3 1/4	10 5/8	17 3/4	9 3/4	12 5/8	12	1 7/8	2 5/8	7 1/2	13 1/2	3 3/8	1 1/2	6	4 5/8	14 3/8	2 3/8	16.0
4	48		2 1/4	3/4	1	7	3 1/8	8	5 1/4	14 5/8	3 1/4	10 5/8	17 3/4	9 3/4	12 5/8	12	1 7/8	2 5/8	7 1/2	13 1/2	3 3/8	1 1/2	6	4 5/8	14 3/8	2 3/8	16.0
5	48		2 1/4	3/4	1	7	3 1/8	8	5 1/4	14 5/8	3 1/4	10 5/8	17 3/4	9 3/4	12 5/8	12	1 7/8	2 5/8	7 1/2	13 1/2	3 3/8	1 1/2	6	4 5/8	14 3/8	2 3/8	16.0

STANDARD SIGN	
W20-4A, B, C, D, F & G	
WISCONSIN DEPT OF TRANSPORTATION	
APPROVED	<i>Matthew R. Rauch</i> for State Traffic Engineer
DATE 3/18/11	PLATE NO. W20-4.9

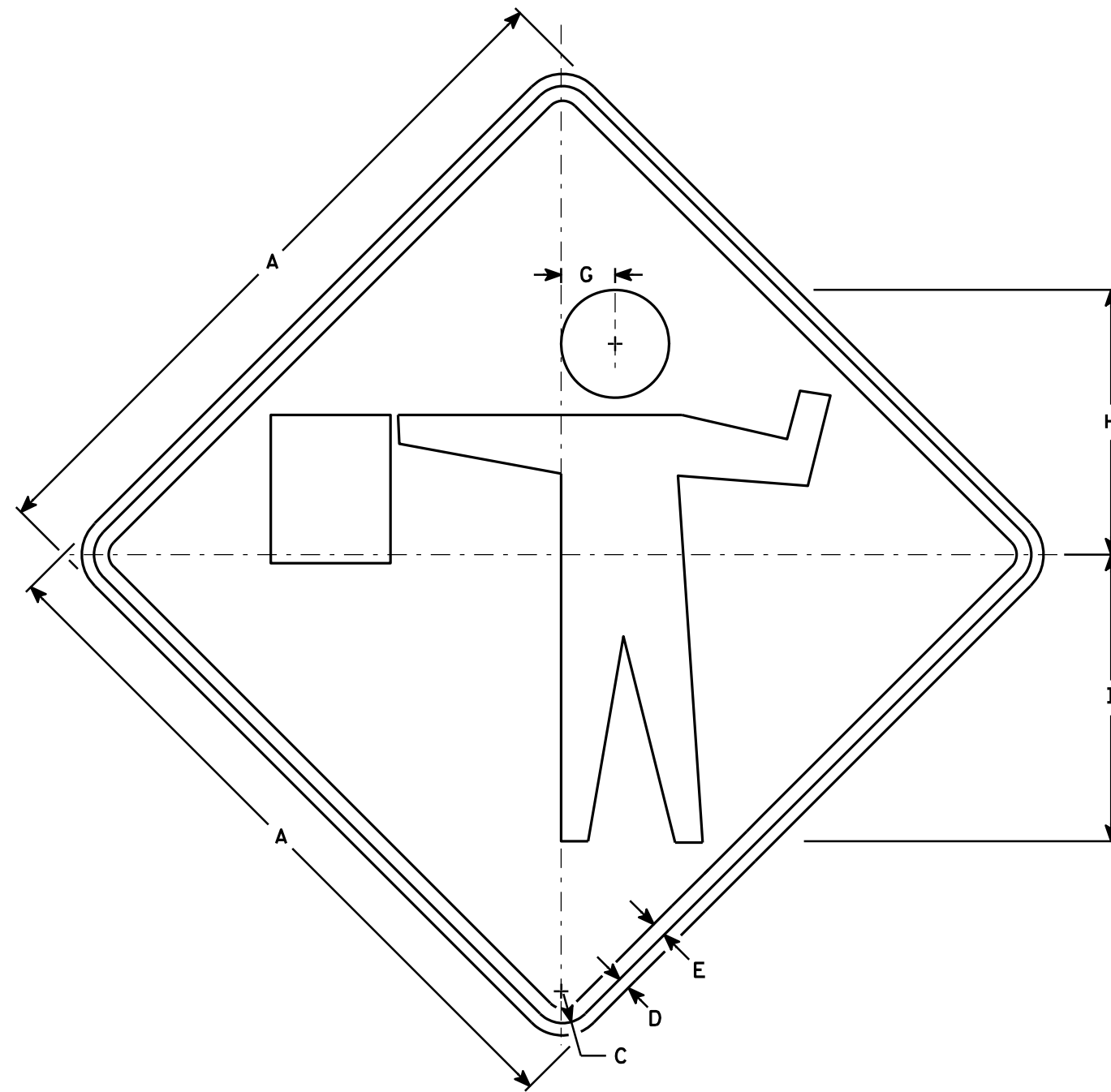

W20-7A

NOTES

1. Sign is Type II - Type F Reflective - reference WIS DOT Standard Specification for HIGHWAY and STRUCTURE CONSTRUCTION latest edition.
2. Color:
Background - Orange
Message - Black
3. Corners may be square or rounded when base material is plywood but borders shall be rounded as shown. When base material is metal, the corners and borders shall be rounded.

SIZE	A	B	C	D	E	F	G	H	I	J	K	L	M	N	O	P	Q	R	S	T	U	V	W	X	Y	Z	Area sq. ft.
1	36		1 5/8	5/8	3/4		2 3/4	13 1/2	14 5/8																		9.00
2S	48		2 1/4	3/4	1		3 3/4	18	19 1/2																		16.00
2M	48		2 1/4	3/4	1		3 3/4	18	19 1/2																		16.00
3	48		2 1/4	3/4	1		3 3/4	18	19 1/2																		16.00
4	48		2 1/4	3/4	1		3 3/4	18	19 1/2																		16.00
5	48		2 1/4	3/4	1		3 3/4	18	19 1/2																		16.00

STANDARD SIGN
W20-7A

WISCONSIN DEPT OF TRANSPORTATION

APPROVED *Matthew R. Rauch*
for State Traffic Engineer

DATE 3/18/11 PLATE NO. W20-7A.5

PROJECT NO: HWY: COUNTY: SHEET NO: E

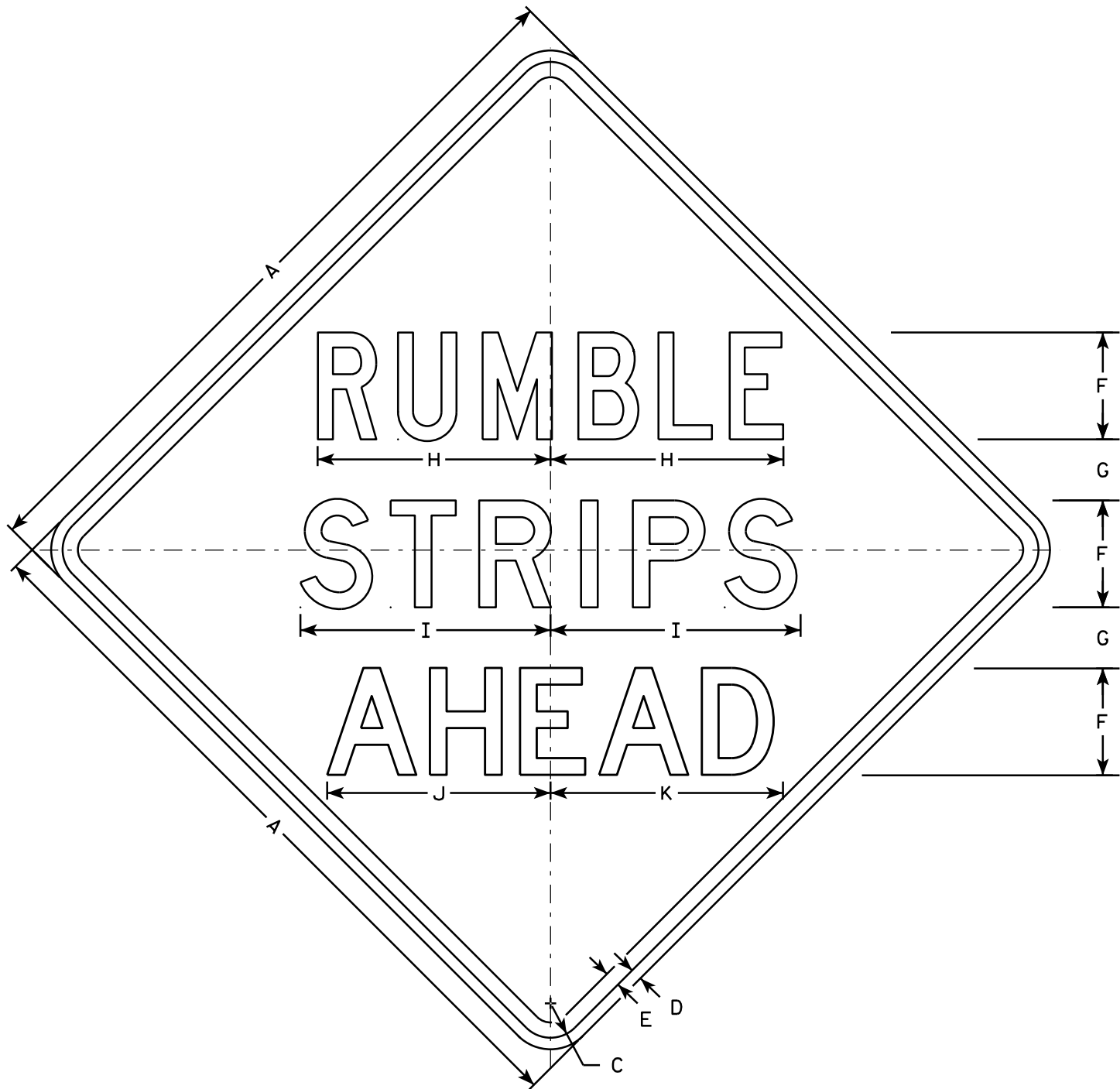

NOTES

1. Sign is Type II - Type F Reflective
2. Color:
Background - Orange
Message - Black
3. Message Series - see note 5
4. Corners may be square or rounded when base material is plywood but borders shall be rounded as shown. When base material is metal, the corners and borders shall be rounded.
5. Line 1 is Series C
Lines 2 and 3 are Series D

W21-65

SIZE	A	B	C	D	E	F	G	H	I	J	K	L	M	N	O	P	Q	R	S	T	U	V	W	X	Y	Z	Area sq. ft.
1	36		1 5/8	5/8	3/4	5	3 1/4	10 7/8	11 5/8	11	11 5/8																9.0
2S	48		2 1/4	3/4	1	7	4	15 1/4	16 3/8	14 5/8	15 1/4																16.0
2M	48		2 1/4	3/4	1	7	4	15 1/4	16 3/8	14 5/8	15 1/4																16.0
3	48		2 1/4	3/4	1	7	4	15 1/4	16 3/8	14 5/8	15 1/4																16.0
4	48		2 1/4	3/4	1	7	4	15 1/4	16 3/8	14 5/8	15 1/4																16.0
5	48		2 1/4	3/4	1	7	4	15 1/4	16 3/8	14 5/8	15 1/4																16.0

STANDARD SIGN
W21-65

WISCONSIN DEPT OF TRANSPORTATION

APPROVED *Matthew R. Rauch*
for State Traffic Engineer

DATE 5/28/14 PLATE NO. W21-65.1

PROJECT NO: HWY: COUNTY: SHEET NO: E

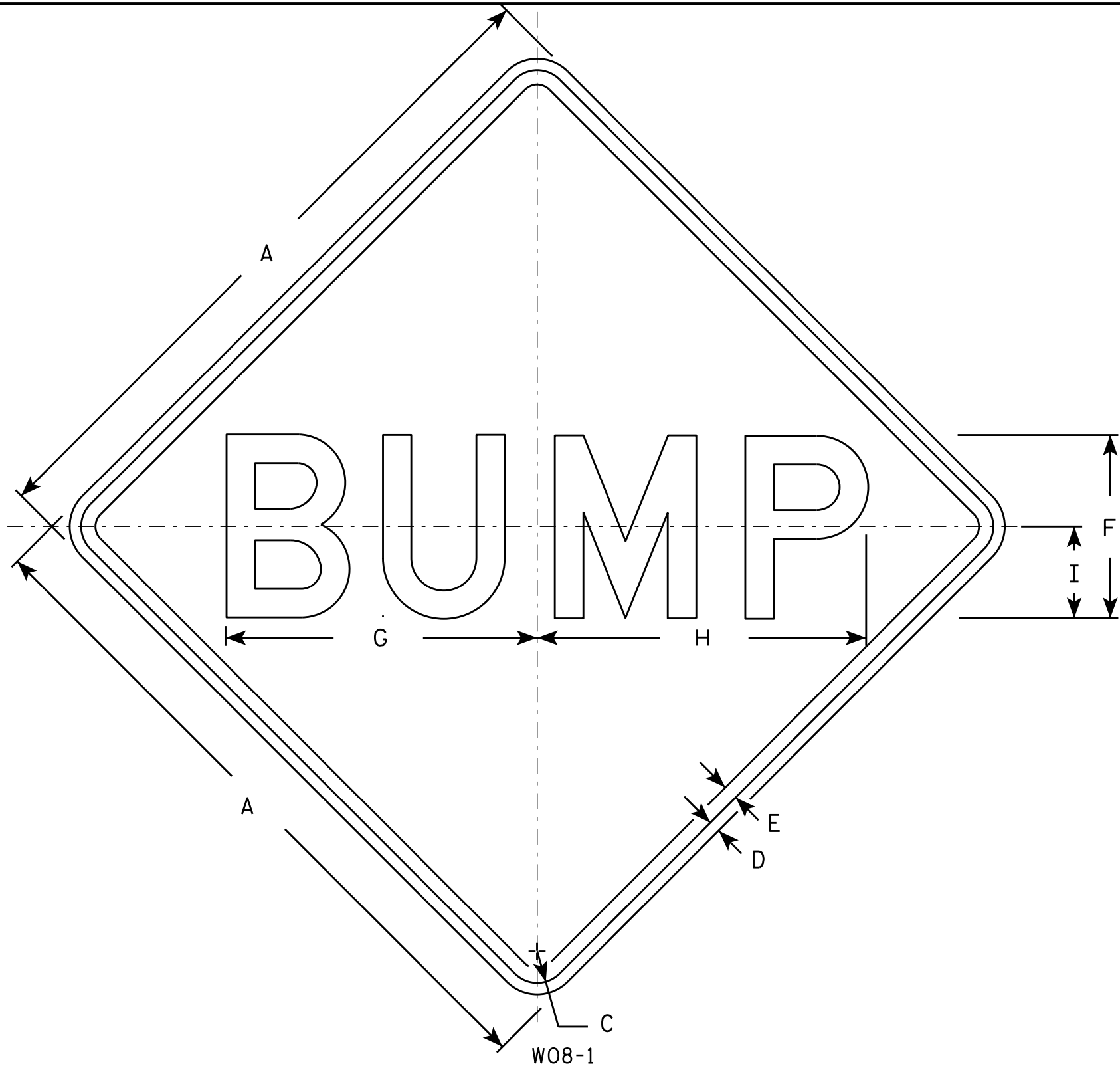

NOTES

- 1. Sign is Type II - Type F Reflective - reference WIS DOT Standard Specification for HIGHWAY and STRUCTURE CONSTRUCTION latest edition.
- 2. Color:
Background - Orange
Message - Black
- 3. Message Series - D
- 4. Corners may be square or rounded when base material is plywood but borders shall be rounded as shown. When base material is metal, the corners and borders shall be rounded.

SIZE	A	B	C	D	E	F	G	H	I	J	K	L	M	N	O	P	Q	R	S	T	U	V	W	X	Y	Z	Area sq. ft.
1	36		1 5⁄8	5⁄8	3⁄4	10	16 7⁄8	17 7⁄8	5																		9.0
2S	48		2 1⁄4	3⁄4	1	12	20 3⁄8	21 5⁄8	6																		16.0
2M	48		2 1⁄4	3⁄4	1	12	20 3⁄8	21 5⁄8	6																		16.0
3	48		2 1⁄4	3⁄4	1	12	20 3⁄8	21 5⁄8	6																		16.0
4	48		2 1⁄4	3⁄4	1	12	20 3⁄8	21 5⁄8	6																		16.0
5	48		2 1⁄4	3⁄4	1	12	20 3⁄8	21 5⁄8	6																		16.0

STANDARD SIGN

W08 - 1

WISCONSIN DEPT OF TRANSPORTATION

APPROVED *Matthew R. Rauch*
for State Traffic Engineer

DATE 11/20/13 PLATE NO. W08-1.1

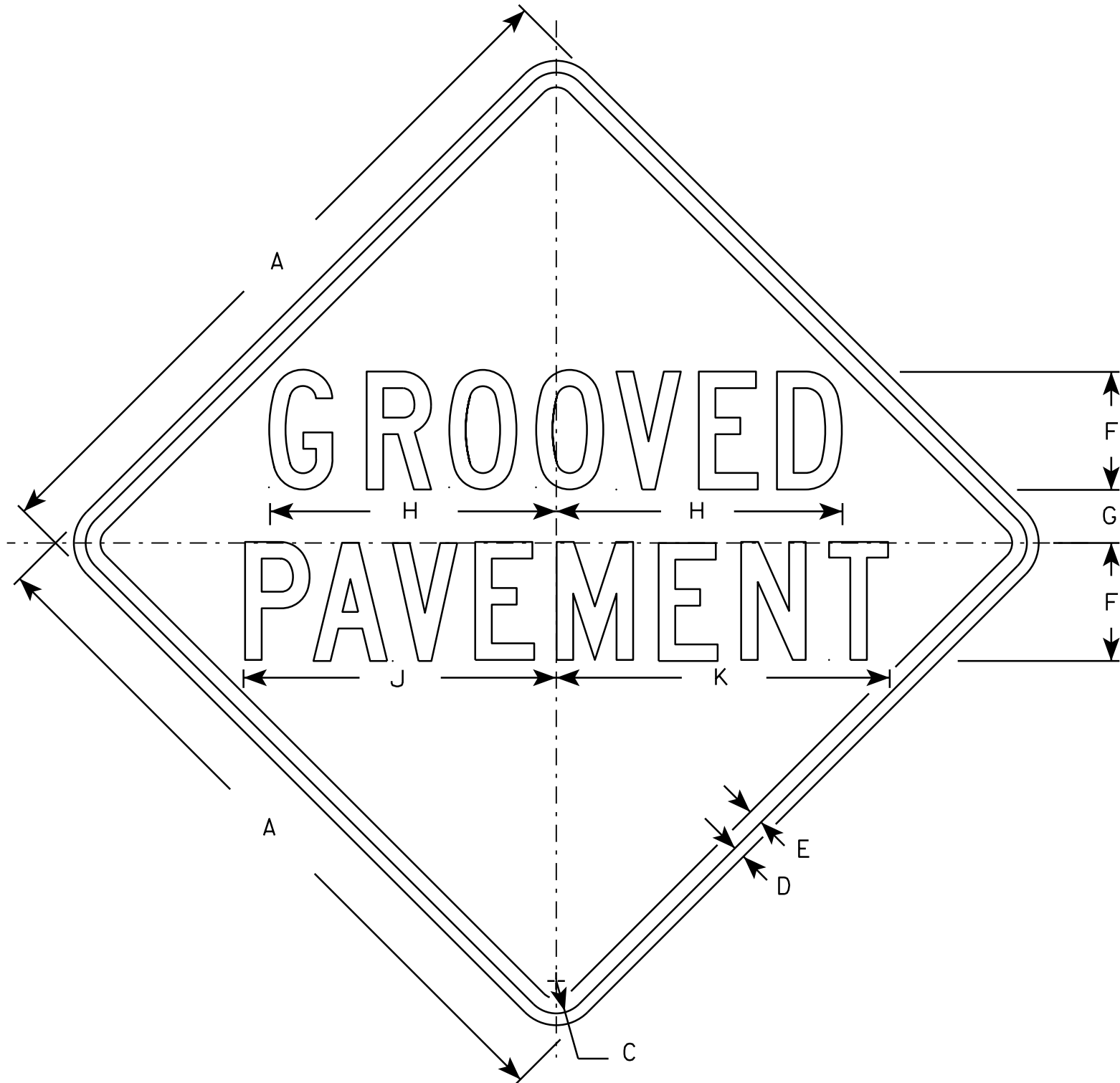

W08-52

NOTES

1. Sign is Type II - Type F Reflective - reference WIS DOT Standard Specification for HIGHWAY and STRUCTURE CONSTRUCTION latest edition.
2. Color:
Background - Orange
Message - Black
3. Message Series - C
4. Corners may be square or rounded when base material is plywood but borders shall be rounded as shown. When base material is metal, the corners and borders shall be rounded.

SIZE	A	B	C	D	E	F	G	H	I	J	K	L	M	N	O	P	Q	R	S	T	U	V	W	X	Y	Z	Area sq. ft.
1	36		1 5/8	5/8	3/4	6	2 5/8	14 1/2		15 7/8	17																9.0
2S	48		2 1/4	3/4	1	8	3 1/2	19 3/8		21 1/4	22 5/8																16.0
2M	48		2 1/4	3/4	1	8	3 1/2	19 3/8		21 1/4	22 5/8																16.0
3	48		2 1/4	3/4	1	8	3 1/2	19 3/8		21 1/4	22 5/8																16.0
4	48		2 1/4	3/4	1	8	3 1/2	19 3/8		21 1/4	22 5/8																16.0
5	48		2 1/4	3/4	1	8	3 1/2	19 3/8		21 1/4	22 5/8																16.0

STANDARD SIGN W08-52

WISCONSIN DEPT OF TRANSPORTATION

APPROVED *Matthew R. Rauch*
for State Traffic Engineer

DATE 11/20/13 PLATE NO. W08-52.1

PROJECT NO: HWY: COUNTY: SHEET NO: E

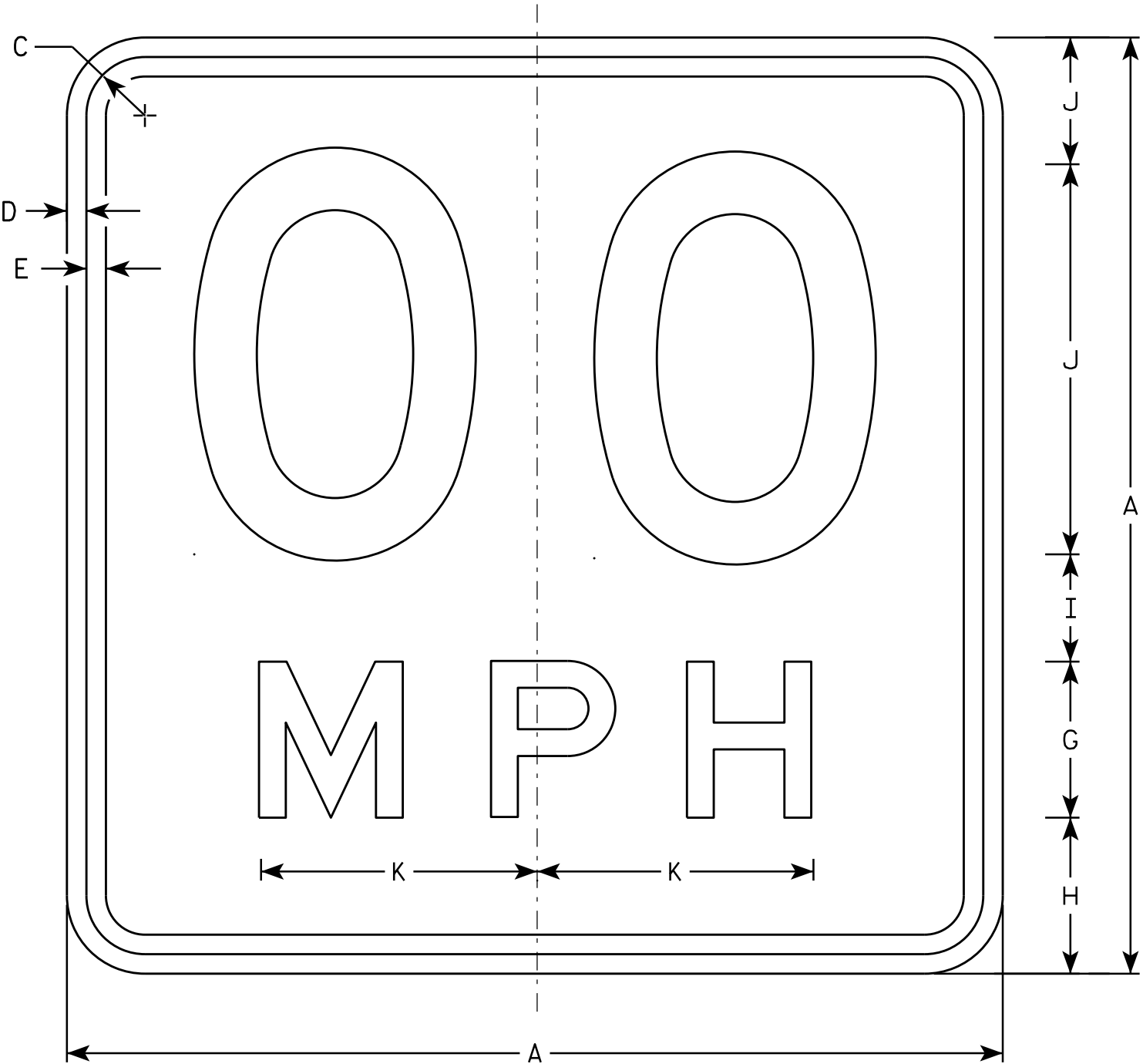

W013-1

NOTES

1. Sign is Type II - Type F Reflective - reference WIS DOT Standard Specification for HIGHWAY and STRUCTURE CONSTRUCTION latest edition.
2. Color:
Background - Orange
Message - Black
3. Message Series - See Note 6
4. Corners may be square or rounded when base material is plywood but borders shall be rounded as shown. When base material is metal, the corners and borders shall be rounded.
5. Substitute appropriate numerals and optically space about centerline to achieve proper balance.
6. Line 1 is Series D
Line 2 is Series E

SIZE	A	B	C	D	E	F	G	H	I	J	K	L	M	N	O	P	Q	R	S	T	U	V	W	X	Y	Z	Area sq. ft.
1	24		1 1/8	3/8	1/2	10	4	4	2 3/4	3 1/4	7 1/8																4.00
2S	36		1 5/8	5/8	3/4	16	6	5 1/2	4	4 1/2	10 5/8																9.00
2M	36		1 5/8	5/8	3/4	16	6	5 1/2	4	4 1/2	10 5/8																9.00
3	36		1 5/8	5/8	3/4	16	6	5 1/2	4	4 1/2	10 5/8																9.00
4	36		1 5/8	5/8	3/4	16	6	5 1/2	4	4 1/2	10 5/8																9.00
5	36		1 5/8	5/8	3/4	16	6	5 1/2	4	4 1/2	10 5/8																9.00

STANDARD SIGN
W013-1

WISCONSIN DEPT OF TRANSPORTATION

APPROVED
Matthew R. Rauch
For State Traffic Engineer

DATE 11/21/13 PLATE NO. W013-1.1

PROJECT NO:

HWY:

COUNTY:

SHEET NO:

E

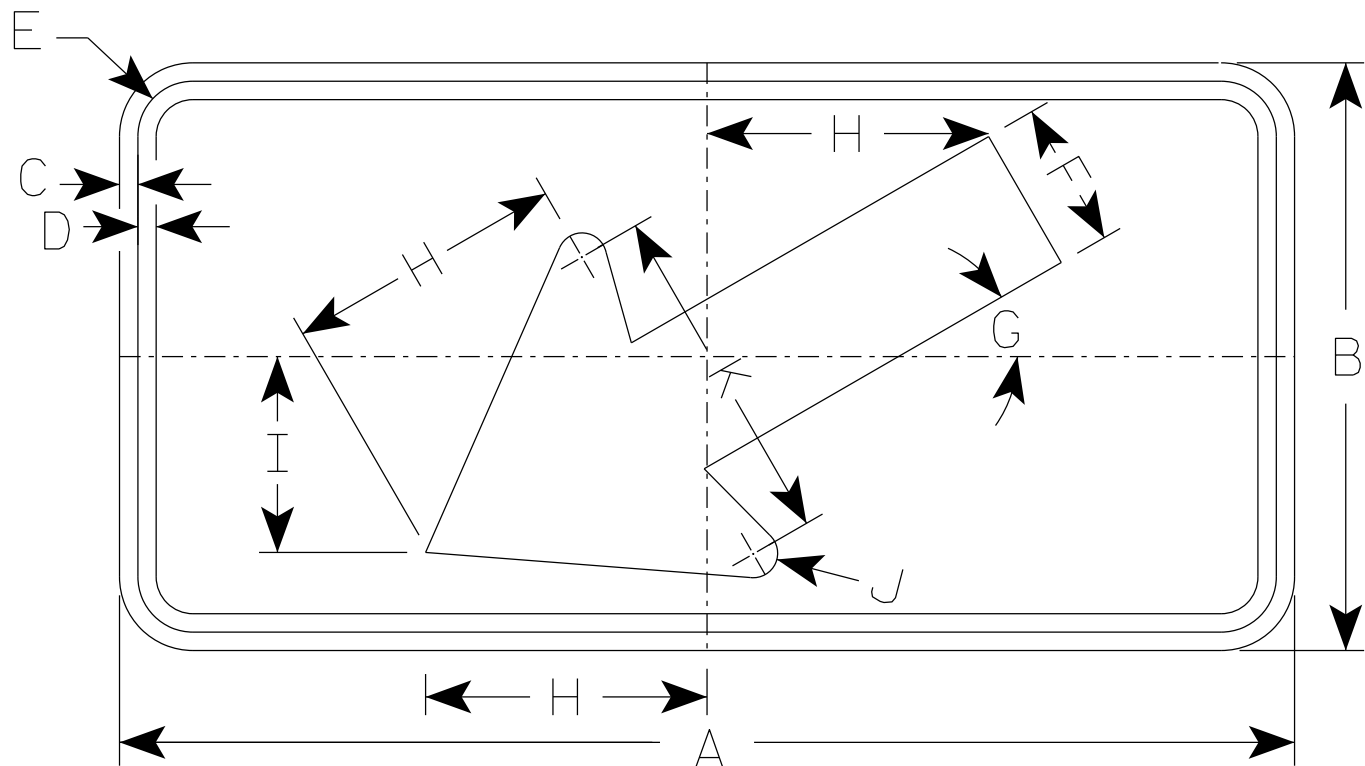

W016-7L

NOTES

1. Sign is Type II - Type F Reflective
2. Color:
Background - Orange
Message - Black
3. Corners may be square or rounded but corners shall be rounded when base material is metal.
4. W016-7R is the same as W016-L except the arrow is reversed along the vertical centerline.

SIZE	A	B	C	D	E	F	G	H	I	J	K	L	M	N	O	P	Q	R	S	T	U	V	W	X	Y	Z	Area sq. ft.
1	30	18	$\frac{3}{8}$	$\frac{1}{2}$	$1\frac{1}{8}$	$4\frac{1}{2}$	30°	$8\frac{1}{2}$	6	$\frac{5}{8}$	$10\frac{1}{4}$																3.75
2S	48	24	$\frac{1}{2}$	$\frac{5}{8}$	$1\frac{3}{8}$	6	30°	$11\frac{1}{2}$	8	1	14																8.0
2M	48	24	$\frac{1}{2}$	$\frac{5}{8}$	$1\frac{3}{8}$	6	30°	$11\frac{1}{2}$	8	1	14																8.0
3	48	24	$\frac{1}{2}$	$\frac{5}{8}$	$1\frac{3}{8}$	6	30°	$11\frac{1}{2}$	8	1	14																8.0
4	48	24	$\frac{1}{2}$	$\frac{5}{8}$	$1\frac{3}{8}$	6	30°	$11\frac{1}{2}$	8	1	14																8.0
5	48	24	$\frac{1}{2}$	$\frac{5}{8}$	$1\frac{3}{8}$	6	30°	$11\frac{1}{2}$	8	1	14																8.0

STANDARD SIGN
W016-7

WISCONSIN DEPT OF TRANSPORTATION

APPROVED *Matthew R. Rauch*
for State Traffic Engineer

DATE 7/11/18 PLATE NO. W016-7.1

PROJECT NO:

HWY:

COUNTY:

SHEET NO:

E

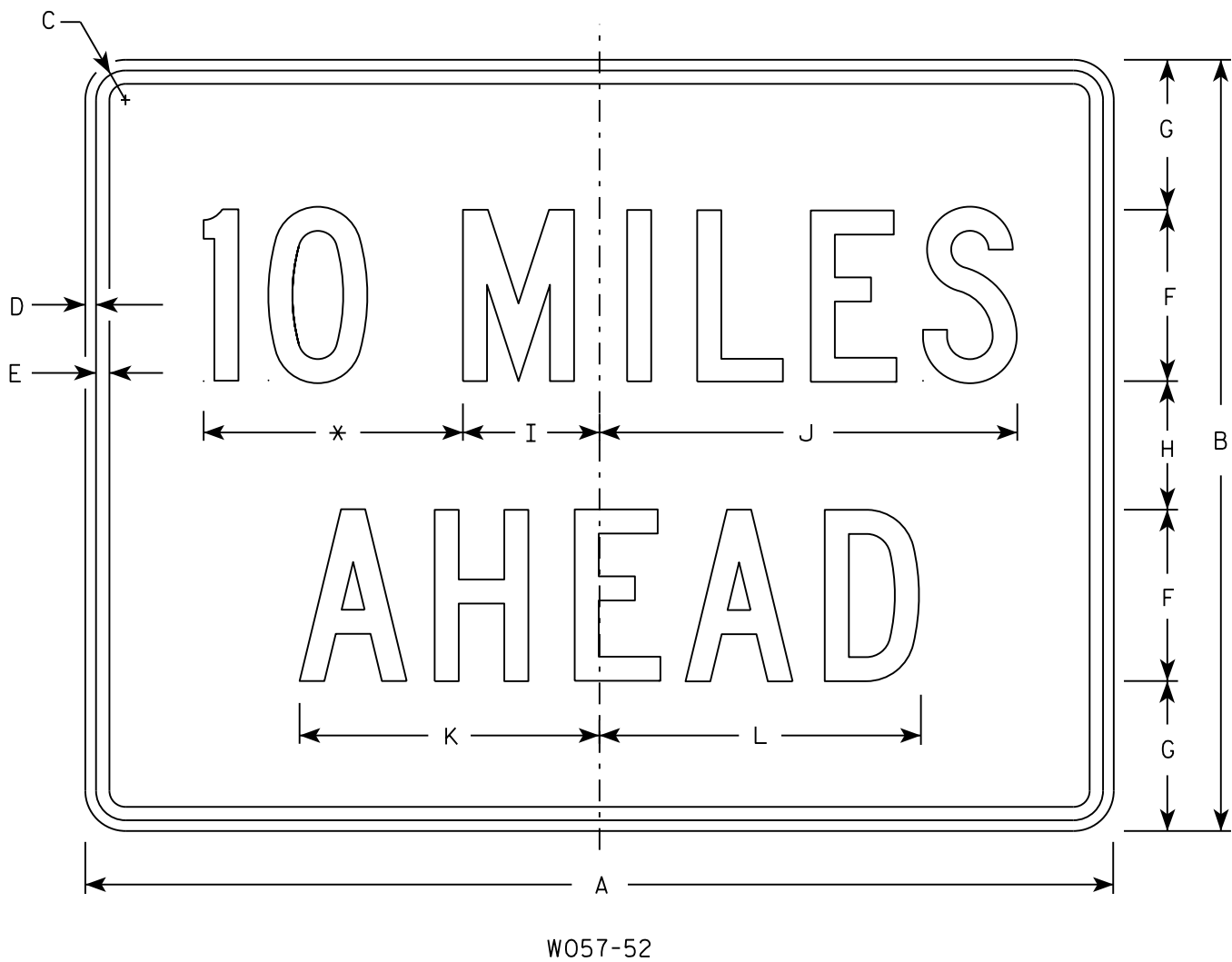

NOTES

- 1. Sign is Type II - Type F Reflective
- 2. Color:
Background - Orange
Message - Black
- 3. Message Series - C
- 4. Corners may be square or rounded when base material is plywood but borders shall be rounded as shown. When base material is metal, the corners and borders shall be rounded.
- 5. Substitute appropriate numerals to the nearest quarter mile and optically adjust spacing to achieve proper balance.

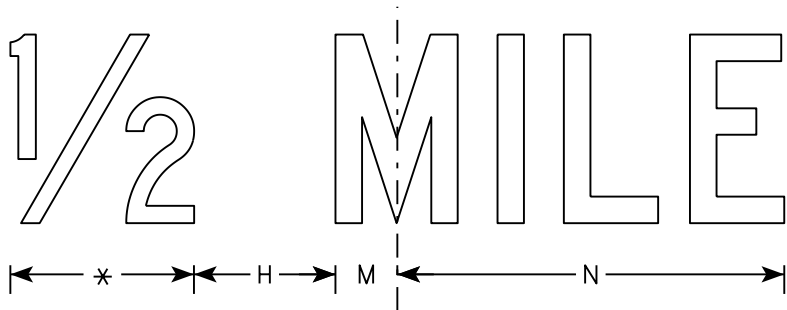

* See note 5

SIZE	A	B	C	D	E	F	G	H	I	J	K	L	M	N	O	P	Q	R	S	T	U	V	W	X	Y	Z	Area sq. ft.
1	36	24	1 1/8	3/8	1/2	6	4 1/2	3	4 3/4	14 5/8	10 5/8	11 3/8	2	12													6.0
2S	48	36	1 3/8	1/2	5/8	8	7	6	6 3/8	19 1/2	14	15	2 3/4	16 3/8													12.0
2M	48	36	1 3/8	1/2	5/8	8	7	6	6 3/8	19 1/2	14	15	2 3/4	16 3/8													12.0
3	48	36	1 3/8	1/2	5/8	8	7	6	6 3/8	19 1/2	14	15	2 3/4	16 3/8													12.0
4	48	36	1 3/8	1/2	5/8	8	7	6	6 3/8	19 1/2	14	15	2 3/4	16 3/8													12.0
5	48	36	1 3/8	1/2	5/8	8	7	6	6 3/8	19 1/2	14	15	2 3/4	16 3/8													12.0

STANDARD SIGN
W057-52

WISCONSIN DEPT OF TRANSPORTATION

APPROVED
Matthew R. Rauch
for State Traffic Engineer

DATE 3/21/17 PLATE NO. W057-52.2

Division 1 - AliProf-STH55-bestfit

STATION	REAL STATION	DISTANCE	AREA (SF)						INCREMENTAL VOL (CY) (UNADJUSTED)								CUMULATIVE VOL (CY)									
			SALVAGED/UNUSABLE						SALVAGED/UNUSABLE						EXPANDED		EXPANDED	EXPANDED	EXPANDED	REDUCED MARSH		REDUCED EBS	MASS ORDNATE			
			CUT	PAVEMENT	MATERIAL	FILL	MARSH EXC	ROCK EXC	EBS	CUT	PAVEMENT	MATERIAL	FILL	MARSH EXC	ROCK EXC	EBS	CUT	FILL	MARSH	BACKFILL	ROCK	EBS/BACKFILL		IN FILL	IN FILL	
									NOTE 1	NOTE 2	NOTE 3					NOTE 1	1.25	NOTE 4	1.10	NOTE 5	NOTE 6	NOTE 7	NOTE 8			
268+14.92	26814.92	0.00	71.25	0.00	0.00	0.00	0.00	0.00	0	0	0	0	0	0	0	0	0	0	0	0	0	0	0			
268+25	26825.00	➤ 10.08	71.88	0.00	0.00	0.00	0.00	0.00	➤ 27	➤ 0	➤ 0	➤ 0	➤ 0	➤ 0	➤ 0	➤ 27	➤ 0	➤ 0	➤ 0	➤ 0	➤ 0	➤ 0	➤ 27			
268+50	26850.00	➤ 25.00	73.63	0.00	0.00	0.00	0.00	0.00	➤ 67	➤ 0	➤ 0	➤ 0	➤ 0	➤ 0	➤ 0	➤ 94	➤ 0	➤ 0	➤ 0	➤ 0	➤ 0	➤ 0	➤ 94			
268+67.91	26867.91	➤ 17.91	75.28	0.00	0.00	0.00	0.00	0.00	➤ 49	➤ 0	➤ 0	➤ 0	➤ 0	➤ 0	➤ 0	➤ 143	➤ 0	➤ 0	➤ 0	➤ 0	➤ 0	➤ 0	➤ 143			
268+75	26875.00	➤ 7.09	75.90	0.00	0.00	0.00	0.00	0.00	➤ 20	➤ 0	➤ 0	➤ 0	➤ 0	➤ 0	➤ 0	➤ 163	➤ 0	➤ 0	➤ 0	➤ 0	➤ 0	➤ 0	➤ 163			
268+85	26885.00	➤ 10.00	76.39	0.00	0.00	0.00	0.00	0.00	➤ 28	➤ 0	➤ 0	➤ 0	➤ 0	➤ 0	➤ 0	➤ 192	➤ 0	➤ 0	➤ 0	➤ 0	➤ 0	➤ 0	➤ 192			
268+90	26890.00	➤ 5.00	76.49	0.00	0.00	0.00	0.00	0.00	➤ 14	➤ 0	➤ 0	➤ 0	➤ 0	➤ 0	➤ 0	➤ 206	➤ 0	➤ 0	➤ 0	➤ 0	➤ 0	➤ 0	➤ 206			
269+00	26900.00	➤ 10.00	75.44	0.00	0.00	0.00	0.00	0.00	➤ 28	➤ 0	➤ 0	➤ 0	➤ 0	➤ 0	➤ 0	➤ 234	➤ 0	➤ 0	➤ 0	➤ 0	➤ 0	➤ 0	➤ 234			
269+17.93	26917.93	➤ 17.93	71.02	0.00	0.00	0.00	0.00	0.00	➤ 49	➤ 0	➤ 0	➤ 0	➤ 0	➤ 0	➤ 0	➤ 282	➤ 0	➤ 0	➤ 0	➤ 0	➤ 0	➤ 0	➤ 282			
269+20	26920.00	➤ 2.07	70.23	0.00	0.00	0.00	0.00	0.00	➤ 5	➤ 0	➤ 0	➤ 0	➤ 0	➤ 0	➤ 0	➤ 288	➤ 0	➤ 0	➤ 0	➤ 0	➤ 0	➤ 0	➤ 288			
269+25	26925.00	➤ 5.00	68.11	0.00	0.00	0.00	0.00	0.00	➤ 13	➤ 0	➤ 0	➤ 0	➤ 0	➤ 0	➤ 0	➤ 301	➤ 0	➤ 0	➤ 0	➤ 0	➤ 0	➤ 0	➤ 301			
269+30	26930.00	➤ 5.00	66.88	0.00	0.00	0.00	0.00	0.00	➤ 12	➤ 0	➤ 0	➤ 0	➤ 0	➤ 0	➤ 0	➤ 313	➤ 0	➤ 0	➤ 0	➤ 0	➤ 0	➤ 0	➤ 313			
269+34.92	26934.92	➤ 4.92	64.78	0.00	0.21	0.00	0.00	0.00	➤ 12	➤ 0	➤ 0	➤ 0	➤ 0	➤ 0	➤ 0	➤ 325	➤ 0	➤ 0	➤ 0	➤ 0	➤ 0	➤ 0	➤ 325			
									325	0	0	0	0	0												

NOTES:		
1 - CUT	CUT INCLUDES SALVAGED/UNUSABLE PAVEMENT MATERIAL	
2 - SALVAGED/UNUSABLE PAVEMENT MATERIAL	THIS DOES NOT SHOW UP IN CROSS SECTIONS	
3 - FILL	DOES NOT INCLUDE UNUSABLE PAVEMENT EXC VOLUME	
4 - EXPANDED MARSH BACKFILL	WILL BE BACKFILLED WITH GRANULAR BACKFILL (OR CUT, OR BORROW)	NOTE 4 - SELECT ONE BASED ON INPUT DIALOG SELECTION
5 - EXPANDED EBS	WILL BE BACKFILLED WITH GRANULAR BACKFILL (OR CUT, OR BORROW)	NOTE 5 - SELECT ONE BASED ON INPUT DIALOG SELECTION
6 - REDUCED MARSH IN FILL	REDUCED MARSH EXCAVATION THAT CAN BE USED IN FILL	NOTE 6 - IF EXCAVATED MARSH CAN BE USED IN FILL
7 - REDUCED EBS IN FILL	REDUCED EBS EXCAVATION THAT CAN BE USED IN FILL	NOTE 7 - IF EXCAVATED EBS CAN BE USED IN FILL
8 - MASS ORDNATE	IF MARSH OR EBS TO BE BACKFILLED WITH COMMON OR BORROW: [(CUT - SALVAGED PAVT - EXPANDED MARSH EXC - EXPANDED EBS) - ((FILL - REDUCED MARSH IN FILL - REDUCED EBS IN FILL - EXPANDED ROCK) * FILL FACTOR)]	NOTE 8 - SELECT ONE BASED ON MASS HAUL INPUT DIALOG SELECTION. EBS AND MARSH EXC USED OUTSIDE 1:1 IN FILL SLOPES
8 - MASS ORDNATE	IF MARSH AND EBS TO BE BACKFILLED WITH GRANULAR: [CUT - SALVAGED PAVT - ((FILL - REDUCED MARSH IN FILL - REDUCED EBS IN FILL - EXPANDED ROCK) * FILL FACTOR)]	EBS AND MARSH EXC USED OUTSIDE 1:1 IN FILL SLOPES
8 - MASS ORDNATE	IF MARSH AND EBS TO BE BACKFILLED WITH COMMON OR BORROW: [(CUT - SALVAGED PAVT - EXPANDED MARSH EXC - EXPANDED EBS) - ((FILL - EXPANDED ROCK) * FILL FACTOR)]	MARSH AND EBS ARE NOT USABLE OUTSIDE THE 1:1 SLOPES
8 - MASS ORDNATE	IF MARSH AND EBS TO BE BACKFILLED WITH GRANULAR: [CUT - SALVAGED PAVT - ((FILL - EXPANDED ROCK) * FILL FACTOR)]	MARSH AND EBS ARE NOT USABLE OUTSIDE THE 1:1 SLOPES

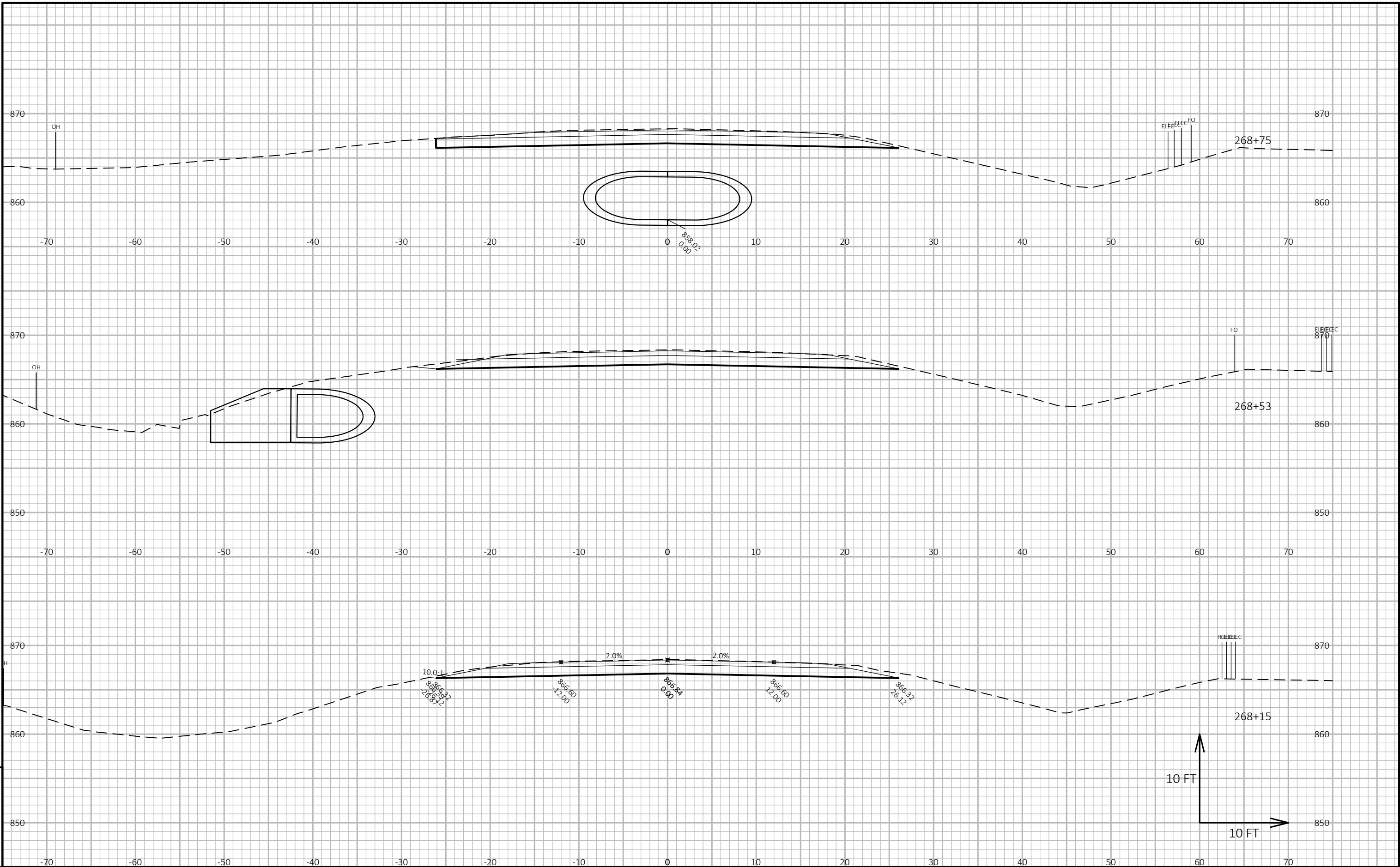

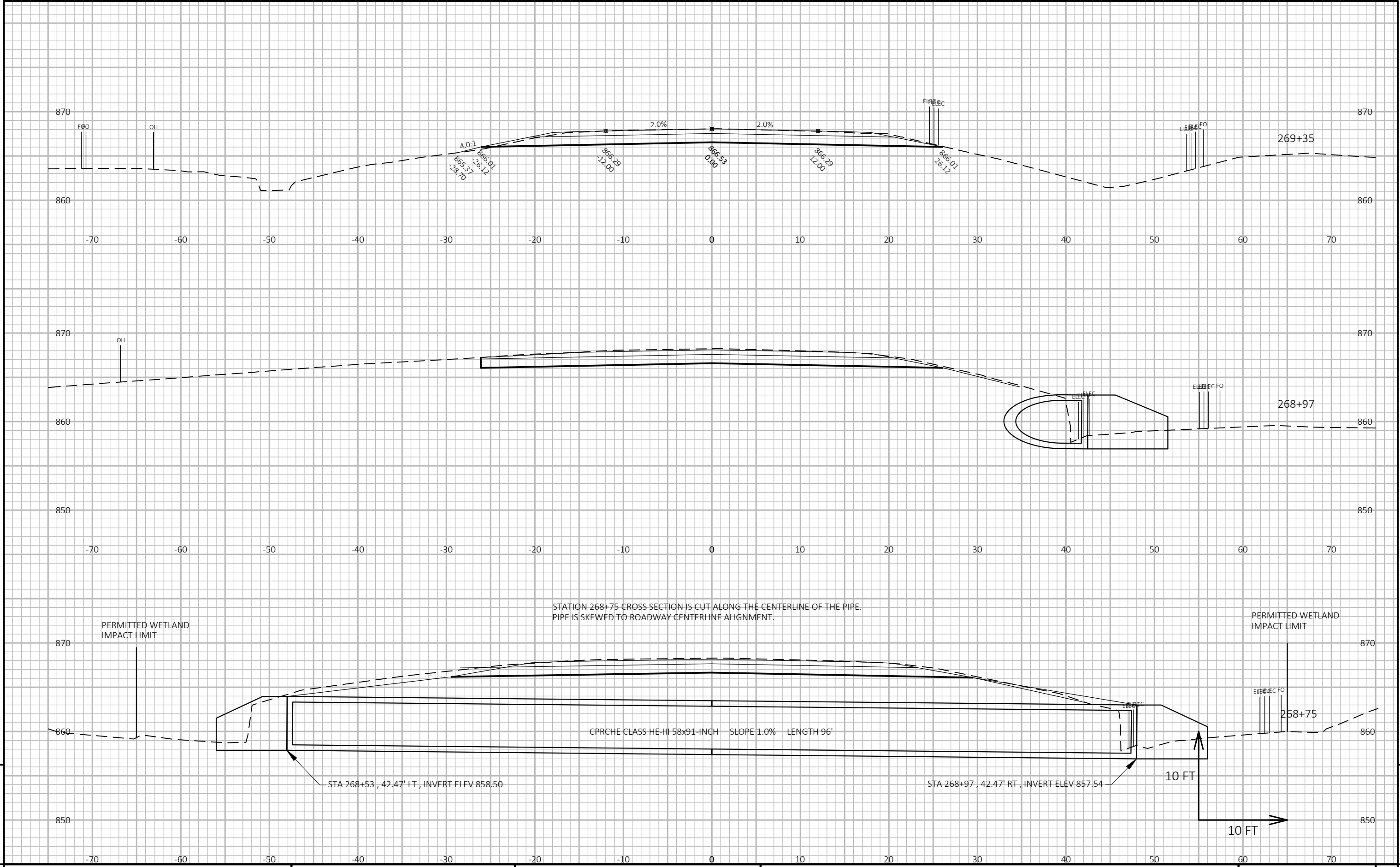

9

9

PROJECT NO: 6524-03-60	HWY: STH 55	COUNTY: SHAWANO	CROSS SECTIONS: CULVERT PIPE 58055005953	SHEET E
------------------------	-------------	-----------------	--	---------

Notes

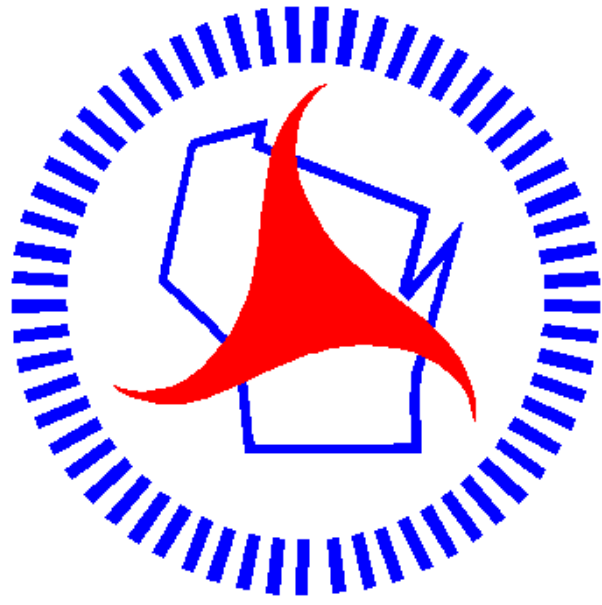

Wisconsin Department of Transportation

Dedicated people creating transportation solutions
through innovation and exceptional service.

<http://www.dot.wisconsin.gov>