

HIGHWAY WORK PROPOSAL

Wisconsin Department of Transportation
06/2017 s.66.0901(7) Wis. Stats

Proposal Number: **018**

<u>COUNTY</u>	<u>STATE PROJECT</u>	<u>FEDERAL</u>	<u>PROJECT DESCRIPTION</u>	<u>HIGHWAY</u>
Waupaca	6843-00-72	N/A	Waushara Co Line - Waupaca; Waupaca County Salt Shed	CTH A

ADDENDUM REQUIRED ATTACHED AT BACK

This proposal, submitted by the undersigned bidder to the Wisconsin Department of Transportation, is in accordance with the advertised request for proposals. The bidder is to furnish and deliver all materials, and to perform all work for the improvement of the designated project in the time specified, in accordance with the appended Proposal Requirements and Conditions.

Proposal Guaranty Required: \$40,000.00 Payable to: Wisconsin Department of Transportation	Attach Proposal Guaranty on back of this PAGE.
Bid Submittal Date: January 14, 2020 Time (Local Time): 9:00 am	Firm Name, Address, City, State, Zip Code
Contract Completion Time September 01, 2020	SAMPLE NOT FOR BIDDING PURPOSES
Assigned Disadvantaged Business Enterprise Goal 0%	This contract is exempt from federal oversight.

This certifies that the undersigned bidder, duly sworn, is an authorized representative of the firm named above; that the bidder has examined and carefully prepared the bid from the plans, Highway Work Proposal, and all addenda, and has checked the same in detail before submitting this proposal or bid; and that the bidder or agents, officer, or employees have not, either directly or indirectly, entered into any agreement, participated in any collusion, or otherwise taken any action in restraint of free competitive bidding in connection with this proposal bid.

Do not sign, notarize, or submit this Highway Work Proposal when submitting an electronic bid on the Internet.

Subscribed and sworn to before me this date _____

(Signature, Notary Public, State of Wisconsin)

(Bidder Signature)

(Print or Type Name, Notary Public, State Wisconsin)

(Print or Type Bidder Name)

(Date Commission Expires)

(Bidder Title)

Notary Seal

Type of Work:	For Department Use Only
Wooden Salt Storage Building	
Notice of Award Dated	Date Guaranty Returned

**PLEASE ATTACH
PROPOSAL GUARANTY HERE**

Effective with November 2007 Letting

PROPOSAL REQUIREMENTS AND CONDITIONS

The bidder, signing and submitting this proposal, agrees and declares as a condition thereof, to be bound by the following conditions and requirements.

If the bidder has a corporate relationship with the proposal design engineering company, the bidder declares that it did not obtain any facts, data, or other information related to this proposal from the design engineering company that was not available to all bidders.

The bidder declares that they have carefully examined the site of, and the proposal, plans, specifications and contract forms for the work contemplated, and it is assumed that the bidder has investigated and is satisfied as to the conditions to be encountered, as to the character, quality, and quantities of work to be performed and materials to be furnished, and as to the requirements of the specifications, special provisions and contract. It is mutually agreed that submission of a proposal shall be considered conclusive evidence that the bidder has made such examination.

The bidder submits herewith a proposal guaranty in proper form and amount payable to the party as designated in the advertisement inviting proposals, to be retained by and become the property of the owner of the work in the event the undersigned shall fail to execute the contract and contract bond and return the same to the office of the engineer within fourteen (14) days after having been notified in writing to do so; otherwise to be returned.

The bidder declares that they understand that the estimate of quantities in the attached schedule is approximate only and that the attached quantities may be greater or less in accordance with the specifications.

The bidder agrees to perform the said work, for and in consideration of the payment of the amount becoming due on account of work performed, according to the unit prices bid in the following schedule, and to accept such amounts in full payment of said work.

The bidder declares that all of the said work will be performed at their own proper cost and expense, that they will furnish all necessary materials, labor, tools, machinery, apparatus, and other means of construction in the manner provided in the applicable specifications and the approved plans for the work together with all standard and special designs that may be designed on such plans, and the special provisions in the contract of which this proposal will become a part, if and when accepted. The bidder further agrees that the applicable specifications and all plans and working drawings are made a part hereof, as fully and completely as if attached hereto.

The bidder, if awarded the contract, agrees to begin the work not later than ten (10) days after the date of written notification from the engineer to do so, unless otherwise stipulated in the special provisions.

The bidder declares that if they are awarded the contract, they will execute the contract agreement and begin and complete the work within the time named herein, and they will file a good and sufficient surety bond for the amount of the contract for performance and also for the full amount of the contract for payment.

The bidder, if awarded the contract, shall pay all claims as required by Section 779.14, Statutes of Wisconsin, and shall be subject to and discharge all liabilities for injuries pursuant to Chapter 102 of the Statutes of Wisconsin, and all acts amendatory thereto. They shall further be responsible for any damages to property or injury to persons occurring through their own negligence or that of their employees or agents, incident to the performance of work under this contract, pursuant to the Standard Specifications for Road and Bridge Construction applicable to this contract.

In connection with the performance of work under this contract, the contractor agrees to comply with all applicable state and federal statutes relating to non-discrimination in employment. No otherwise qualified person shall be excluded from employment or otherwise be subject to discrimination in employment in any manner on the basis of age, race, religion, color, gender, national origin or ancestry, disability, arrest or conviction record (in keeping with s.111.32), sexual orientation, marital status, membership in the military reserve, honesty testing, genetic testing, and outside use of lawful products. This provision shall include, but not be limited to the following: employment, upgrading, demotion or transfer; recruitment or recruitment advertising; layoff or termination; rates of pay or other forms of compensation, and selection for training, including apprenticeship. The contractor further agrees to ensure equal opportunity in employment to all applicants and employees and to take affirmative action to attain a representative workforce.

The contractor agrees to post notices and posters setting forth the provisions of the nondiscrimination clause, in a conspicuous and easily accessible place, available for employees and applicants for employment.

If a state public official (section 19.42, Stats.) or an organization in which a state public official holds at least a 10% interest is a party to this agreement, this contract is voidable by the state unless appropriate disclosure is made to the State of Wisconsin Ethics Board.

Effective with August 2015 Letting

BID PREPARATION

Preparing the Proposal Schedule of Items

A General

- (1) Obtain bidding proposals as specified in section 102 of the standard specifications prior to 11:45 AM of the last business day preceding the letting. Submit bidding proposals using one of the following methods:
 1. Electronic bid on the internet.
 2. Electronic bid on a printout with accompanying diskette or CD ROM.
 3. Paper bid under a waiver of the electronic submittal requirements.

- (2) Bids submitted on a printout with accompanying diskette or CD ROM or paper bids submitted under a waiver of the electronic submittal requirements govern over bids submitted on the internet.

- (3) The department will provide bidding information through the department's web site at:
<https://wisconsindot.gov/Pages/doing-bus/contractors/hcci/bid-let.aspx>

The contractor is responsible for reviewing this web site for general notices as well as information regarding proposals in each letting. The department will also post special notices of all addenda to each proposal through this web site no later than 4:00 PM local time on the Thursday before the letting. Check the department's web site after 5:00 PM local time on the Thursday before the letting to ensure all addenda have been accounted for before preparing the bid. When bidding using methods 1 and 2 above, check the Bid Express™ on-line bidding exchange at <http://www.bidx.com/> after 5:00 PM local time on the Thursday before the letting to ensure that the latest schedule of items Expedite file (*.ebs or *.00x) is used to submit the final bid.

- (4) Interested parties can subscribe to the Bid Express™ on-line bidding exchange by following the instructions provided at the www.bidx.com web site or by contacting:

Info Tech Inc.
5700 SW 34th Street, Suite 1235
Gainesville, FL 32608-5371
email: <mailto:customer.support@bidx.com>

- (5) The department will address equipment and process failures, if the bidder can demonstrate that those failures were beyond their control.
- (6) Contractors are responsible for checking on the issuance of addenda and for obtaining the addenda. Notice of issuance of addenda is posted on the department's web site at:
<https://wisconsindot.gov/Pages/doing-bus/contractors/hcci/bid-let.aspx>

or by calling the department at (608) 266-1631. Addenda can ONLY be obtained from the departments web site listed above or by picking up the addenda at the Bureau of Highway Construction, 4th floor, 4822 Madison Yards Way, Madison, WI, during regular business hours.

- (7) Addenda posted after 5:00 PM on the Thursday before the letting will be emailed to the eligible bidders for that proposal. All eligible bidders shall acknowledge receipt of the addenda whether they are bidding on the proposal or not. Not acknowledging receipt may jeopardize the awarding of the project.

B Submitting Electronic Bids

B.1 On the Internet

- (1) Do the following before submitting the bid:
 1. Have a properly executed annual bid bond on file with the department.

2. Have a digital ID on file with and enabled by Info Tech Inc. Using this digital ID will constitute the bidder's signature for proper execution of the bidding proposal.
- (2) In lieu of preparing, delivering, and submitting the proposal as specified in 102.6 and 102.9 of the standard specifications, submit the proposal on the internet as follows:
 1. Download the latest schedule of items reflecting all addenda from the Bid Express™ web site.
 2. Use Expedite™ software to enter a unit price for every item in the schedule of items.
 3. Submit the bid according to the requirements of Expedite™ software and the Bid Express™ web site. Do not submit a bid on a printout with accompanying diskette or CD ROM or a paper bid. If the bidder does submit a bid on a printout with accompanying diskette or a paper bid in addition to the internet submittal, the department will disregard the internet bid.
 4. Submit the bid before the hour and date the Notice to Contractors designates.
 5. Do not sign, notarize, and return the bidding proposal described in 102.2 of the standard specifications.
- (3) The department will not consider the bid accepted until the hour and date the Notice to Contractors designates.

B.2 On a Printout with Accompanying Diskette or CD ROM

- (1) Download the latest schedule of items from the Wisconsin pages of the Bid Express™ web site reflecting the latest addenda posted on the department's web site at:
<https://wisconsindot.gov/Pages/doing-bus/contractors/hcci/bid-let.aspx>
Use Expedite™ software to prepare and print the schedule of items. Provide a valid amount for all price fields. Follow instructions and review the help screens provided on the Bid Express™ web site to assure that the schedule of items is prepared properly.
- (2) Staple an 8 1/2 by 11 inch printout of the Expedite™ generated schedule of items to the other proposal documents submitted to the department as a part of the bidder's sealed bid. As a separate submittal, not in the sealed bid envelop but due at the same time and place as the sealed bid, also provide the Expedite™ generated schedule of items on a 3 1/2 inch computer diskette or CD ROM. Label each diskette or CD ROM with the bidder's name, the 4 character department-assigned bidder identification code from the top of the bidding proposal, and a list of the proposal numbers included on that diskette or CD ROM as indicated in the following example:

Bidder Name

BN00

Proposals: 1, 12, 14, & 22

- (3) If bidding on more than one proposal in the letting, the bidder may include all proposals for that letting on one diskette or CD ROM. Include only submitted proposals with no incomplete or other files on the diskette or CD ROM.
- (4) The bidder-submitted printout of the Expedite™ generated schedule of items is the governing contract document and must conform to the requirements of section 102 of the standard specifications. If a printout needs to be altered, cross out the printed information with ink or typewriter and enter the new information and initial it in ink. If there is a discrepancy between the printout and the diskette or CD ROM, the department will analyze the bid using the printout information.
- (5) In addition to the reasons specified in section 102 of the standard specifications, proposals are irregular and the department may reject them for one or more of the following:
 1. The check code printed on the bottom of the printout of the Expedite™ generated schedule of items is not the same on each page.
 2. The check code printed on the printout of the Expedite™ generated schedule of items is not the same as the check code for that proposal provided on the diskette or CD ROM.

3. The diskette or CD ROM is not submitted at the time and place the department designates.

C Waiver of Electronic Submittal

- (1) The bidder may request a waiver of the electronic submittal requirements. Submit a written request for a waiver in lieu of bids submitted on the internet or on a printout with accompanying diskette or CD ROM. Use the waiver that was included with the paper bid document sent to the bidder or type up a waiver on the bidder's letterhead. The department will waive the electronic submittal requirements for a bidding entity (individual, partnership, joint venture, corporation, or limited liability company) for up to 4 individual proposals in a calendar year. The department may allow additional waivers for equipment malfunctions.
- (2) Submit a schedule of items on paper conforming to section 102 of the standard specifications. The department charges the bidder a \$75 administrative fee per proposal, payable at the time and place the department designates for receiving bids, to cover the costs of data entry. The department will accept a check or money order payable to: "Wisconsin, Dept. of Transportation."
- (3) In addition to the reasons specified in section 102 of the standard specifications, proposals are irregular and the department may reject them for one or more of the following:
 1. The bidder fails to provide the written request for waiver of the electronic submittal requirements.
 2. The bidder fails to pay the \$75 administrative fee before the time the department designates for the opening of bids unless the bidder requests on the waiver that they be billed for the \$75.
 3. The bidder exceeds 4 waivers of electronic submittal requirements within a calendar year.
- (4) In addition to the reasons specified in section 102 of the standard specifications, the department may refuse to issue bidding proposals for future contracts to a bidding entity that owes the department administrative fees for a waiver of electronic submittal requirements.

PROPOSAL BID BOND

DT1303 1/2006

Wisconsin Department of Transportation

Proposal Number	Project Number	Letting Date
Name of Principal		
Name of Surety	State in Which Surety is Organized	

We, the above-named Principal and the above-named Surety, are held and firmly bound unto the State of Wisconsin in the sum equal to the Proposal Guaranty for the total bid submitted for the payment to be made; we jointly and severally bind ourselves, our heirs, executors, administrators, successors and assigns. The condition of this obligation is that the Principal has submitted a bid proposal to the State of Wisconsin acting through the Department of Transportation for the improvement designated by the Proposal Number and Letting Date indicated above.

If the Principal is awarded the contract and, within the time and manner required by law after the prescribed forms are presented for signature, enters into a written contract in accordance with the bid, and files the bond with the Department of Transportation to guarantee faithful performance and payment for labor and materials, as required by law, or if the Department of Transportation shall reject all bids for the work described, then this obligation shall be null and void; otherwise, it shall be and remain in full force and effect. In the event of failure of the Principal to enter into the contract or give the specified bond, the Principal shall pay to the Department of Transportation **within 10 business days of demand** a total equal to the Proposal Guaranty as liquidated damages; the liability of the Surety continues for the full amount of the obligation as stated until the obligation is paid in full.

The Surety, for value received, agrees that the obligations of it and its bond shall not be impaired or affected by any extension of time within which the Department of Transportation may accept the bid; and the Surety does waive notice of any such extension.

IN WITNESS, the Principal and Surety have agreed and have signed by their proper officers and have caused their corporate seals to be affixed this date: **(DATE MUST BE ENTERED)**

PRINCIPAL

(Company Name) **(Affix Corporate Seal)**

(Signature and Title)

(Company Name)

(Signature and Title)

(Company Name)

(Signature and Title)

(Company Name)

(Signature and Title)

(Name of Surety) **(Affix Seal)**

(Signature of Attorney-in-Fact)

NOTARY FOR PRINCIPAL

NOTARY FOR SURETY

(Date)

(Date)

State of Wisconsin)
) ss.
_____ County)

State of Wisconsin)
) ss.
_____ County)

On the above date, this instrument was acknowledged before me by the named person(s).

On the above date, this instrument was acknowledged before me by the named person(s).

(Signature, Notary Public, State of Wisconsin)

(Signature, Notary Public, State of Wisconsin)

(Print or Type Name, Notary Public, State of Wisconsin)

(Print or Type Name, Notary Public, State of Wisconsin)

(Date Commission Expires)

(Date Commission Expires)

Notary Seal

Notary Seal

IMPORTANT: A certified copy of Power of Attorney of the signatory agent must be attached to the bid bond.

CERTIFICATE OF ANNUAL BID BOND

DT1305 8/2003

Wisconsin Department of Transportation

Time Period Valid (From/To)
Name of Surety
Name of Contractor
Certificate Holder Wisconsin Department of Transportation

This is to certify that an annual bid bond issued by the above-named Surety is currently on file with the Wisconsin Department of Transportation.

This certificate is issued as a matter of information and conveys no rights upon the certificate holder and does not amend, extend or alter the coverage of the annual bid bond.

Cancellation: Should the above policy be cancelled before the expiration date, the issuing surety will give thirty (30) days written notice to the certificate holder indicated above.

(Signature of Authorized Contractor Representative)

(Date)

DECEMBER 2000

**CERTIFICATION REGARDING DEBARMENT, SUSPENSION, AND OTHER
RESPONSIBILITY MATTERS - PRIMARY COVERED TRANSACTIONS**

Instructions for Certification

1. By signing and submitting this proposal, the prospective contractor is providing the certification set out below.
2. The inability of a person to provide the certification required below will not necessarily result in denial of participation in this covered transaction. The prospective contractor shall submit an explanation of why it cannot provide the certification set out below. The certification or explanation will be considered in connection with the department or agency's determination whether to enter into this transaction. However, failure of the prospective contractor to furnish a certification or an explanation shall disqualify such person from participation in this transaction.
3. The certification in this clause is a material representation of fact upon which reliance was placed when the department determined to enter into this transaction. If it is later determined that the contractor knowingly rendered an erroneous certification in addition to other remedies available to the Federal Government the department may terminate this transaction for cause or default.
4. The prospective contractor shall provide immediate written notice to the department to whom this proposal is submitted if at any time the prospective contractor learns that its certification was erroneous when submitted or has become erroneous by reason of changed circumstances.
5. The terms "covered transaction," "debarred," "suspended," "ineligible," "lower tier covered transaction," "participant," "person," "primary covered transaction," "principal," "proposal," and "voluntarily excluded," as used in this clause, have the meanings set out in the Definitions and Coverage sections of the rules implementing Executive Order 12549. You may contact the department to which this proposal is being submitted for assistance in obtaining a copy of those regulations.
6. The prospective contractor agrees by submitting this proposal that, should this contract be entered into, it shall not knowingly enter into any lower tier covered transaction with a person who is debarred, suspended, declared ineligible, or voluntarily excluded from participation in this covered transaction, unless authorized by the department entering into this transaction.
7. The prospective contractor further agrees by submitting this proposal that it will include the clause titled "Certification Regarding Debarment, Suspension, Ineligibility and Voluntary Exclusion-Lower Tier Covered Transaction," which is included as an addendum to PR-1273 - "Required Contract Provisions Federal Aid Construction Contracts," without

modification, in all lower tier covered transactions and in all solicitations for lower tier covered transactions.

8. The contractor may rely upon a certification of a prospective subcontractor/materials supplier that it is not debarred, suspended, ineligible, or voluntarily excluded from the covered transaction, unless it knows that the certification is erroneous. A contractor may decide the method and frequency by which it determines the eligibility of its principals. Each contractor may, but is not required to, check the Disapproval List (telephone # 608/266/1631).
9. Nothing contained in the foregoing shall be construed to require establishment of a system of records in order to render in good faith the certification required by this clause. The knowledge and information of a contractor is not required to exceed that which is normally possessed by a prudent person in the ordinary course of business dealings.
10. Except for transactions authorized under paragraph 6 of these instructions, if a contractor in a covered transaction knowingly enters into a lower tier covered transaction with a person who is suspended, debarred, ineligible or voluntarily excluded from participation in this transaction, in addition to other remedies available to the Federal Government, the department may terminate this transaction for cause or default.

Certification Regarding Debarment, Suspension, and Other Responsibility Matters - Primary Covered Transactions

- (1) The prospective contractor certifies to the best of its knowledge and belief, that it and its principals:
 - (a) Are not presently debarred, suspended, proposed for debarment, declared ineligible, or voluntarily excluded from covered transactions by any Federal department or agency;
 - (b) Have not within a three-year period preceding this proposal been convicted of or had a civil judgment rendered against them for commission of fraud or a criminal offense in connection with obtaining, attempting to obtain, or performing a public (Federal, State or local) transaction or contract under a public transaction; violation of Federal or State antitrust statutes or commission of embezzlement, theft, forgery, bribery, falsification or destruction of records, making false statements or receiving stolen property;
 - (c) Are not presently indicted for or otherwise criminally or civilly charged by a governmental entity (Federal, State or local) with commission of any of the offense enumerated in paragraph (1)(b) of this certification; and
 - (d) Have not within a three-year period preceding this proposal had one or more public transactions (Federal, State or local) terminated for cause or default.
- (2) Where the prospective contractor is unable to certify to any of the statements in this certification, such prospective contractor shall attach an explanation to this proposal.

Special Provisions

Table of Contents

Article	Description	Page #
1.	General.....	2
2.	Scope of Work.....	2
3.	Prosecution and Progress.....	2
4.	Utilities.....	2
5.	Information to Bidders, WPDES General Construction Storm Water Discharge Permit.	2
6.	Information to Bidders, U.S. Army Corps of Engineers Section 404 Permit.....	2
7.	Notice to Contractor	3
8.	Environmental Protection – Blanding’s Turtle.....	3
9.	Asphaltic Surface.....	3
10.	Wooden Salt Storage Building, Item SPV.0105.01.....	3
11.	Electrical Work in Wooden Salt Storage Building, Item SPV.0105.02.....	7

STSP'S Revised June 18, 2019

SPECIAL PROVISIONS

1. General.

Perform the work under this construction contract for Project 6843-00-72, Waushara Co Line – Waupaca, Waupaca County Salt Shed, CTH A. in Waupaca County, Wisconsin as the plans show and execute the work as specified in the State of Wisconsin, Department of Transportation, Standard Specifications for Highway and Structure Construction, 2020 Edition, as published by the department, and these special provisions.

If all or a portion of the plans and special provisions are developed in the SI metric system and the schedule of prices is developed in the US standard measure system, the department will pay for the work as bid in the US standard system.

100-005 (20190618)

2. Scope of Work.

The work under this contract shall consist of constructing a wooden salt storage building and all incidental items necessary to complete the work as shown on the plans and included in the proposal and contract.

104-005 (20090901)

3. Prosecution and Progress.

Begin work within ten calendar days after the engineer issues a written notice to do so.

Provide the start date to the engineer in writing within a month after executing the contract but at least 14 calendar days before the preconstruction conference. Upon approval, the engineer will issue the notice to proceed within ten calendar days before the approved start date.

To revise the start date, submit a written request to the engineer at least two weeks before the intended start date. The engineer will approve or deny that request based on the conditions cited in the request and its effect on the department's scheduled resources.

4. Utilities.

This contract does not come under the provision of Administrative Rule Trans 220.

107-065 (20080501)

The department has determined that the scope of work for this project will not impact, interfere or unduly conflict with existing utilities within the project limits. There are no known utility facilities that would conflict with construction operations. Coordinate construction activities with a call to Digger's Hotline or a direct call to utilities which have facilities in the area as required per statutes.

5. Information to Bidders, WPDES General Construction Storm Water Discharge Permit.

Waupaca County has obtained coverage through the Wisconsin Department of Natural Resources to discharge storm water associated with land disturbing construction activities of this contract under the Wisconsin Pollutant Discharge Elimination System General Construction Storm Water Discharge Permit (WPDES Permit No. WI-S067831-5). A certificate of permit coverage is available from the regional office by contacting Wendy Arneson (department construction project manager) at (715) 421-7391. Post the permit in a conspicuous place at the construction site.

6. Information to Bidders, U.S. Army Corps of Engineers Section 404 Permit.

Waupaca County has obtained a U.S. Army Corps of Engineers Section 404 permit. Comply with the requirements of the permit in addition to requirements of the special provisions. A copy of the permit is available from the regional office by contacting Wendy Arneson (department construction project manager) at (715) 421-7391.

7. Notice to Contractor

Waupaca County is responsible for installing and maintaining security chain link fencing and gates.

Waupaca County is responsible for installing and maintaining erosion control materials, including silt fence.

The contractor shall coordinate with Waupaca County on matching colors with the existing salt shed for roofing, soffit and doors.

8. Environmental Protection – Blanding’s Turtle.

Blanding’s turtles and wood turtles may be located within the construction area but are unlikely to nest due to the highly disturbed nature of the area. Waupaca County has installed small animal exclusionary fencing as required by WDNR standards. The construction manager will watch for all turtle species that may traverse the project area. Construction shall stop until any turtle found within the construction area has safely moved across the construction site in the direction it was traveling.

9. Asphaltic Surface.

Furnish asphaltic mixture meeting the requirements of 4MT58-28S.

10. Wooden Salt Storage Building, Item SPV.0105.01.

A Description

The work under this item shall consist of furnishing and installing a complete salt shed structure.

The building shall be weather tight, and suitable for the storage of salt and other materials used for roadway abrasives. The design of the foundations of the building shall be provided as part of the manufacturer’s building design, based on information obtained by means of a subsurface investigation and geotechnical analysis provided by the owner.

Building shall be rectangular with walls supported with bracing to withstand lateral load of internal material pile. The building shall have a gable roof. Standard of quality design is based on products of Wheeler, Minneapolis, MN or approved equal. The intent of Waupaca County, site owner, is to construct a salt shed the same as those previously constructed, and adjacent to, this site.

B Materials

Description

Building Products: All materials shall be unused. All items shall be inspected visually, at the erection site, for conformance with these specifications and final design as approved by the Owner. If deemed necessary by the Owner, onsite samples will be taken by the Owner and submitted to a testing laboratory selected by the Owner and tested to verify compliance with the specifications and final design. Meet the following minimum required standards for the products listed:

Concrete

Comply with all provisions of standard spec 716 and as follows:

Revise standard spec 716.2.1(1):

Furnish concrete mix design for review prior to placing any concrete along with strength results and concrete proportions meeting grade A or A-FA mixes allowed in standard spec 501.3.1.3, with verified compressive strength of a minimum of 4000 psi. At least 3 pairs of cylinders representing proposed mix design need to be submitted meeting this compressive strength.

Revise standard spec 716.2.1(2):

Cast 1 set of 2 cylinders per 100 cubic yards or fraction for each mix grade and placement method.

All reinforcement steel shall be grade 60, epoxy coated.

Note: Concrete shall not be used where it is in direct contact with salt.

Pipe Bollards

Furnish and install pipe bollards at locations shown on plans, minimum 6 inches in diameter and 8 feet in length, consisting of Schedule 80 galvanized steel structural pipe, filled with concrete. Furnish concrete within the pipe bollard according to standard spec 501. Form concrete crown at top of bollard. Embed pipes in concrete footings, and paint with a 3-coat epoxy paint system (primer plus two finish coats). Paint the entire length of the pipe including buried portion.

Timber

All structural timber products furnished for the building shall be in conformity with the National Design Specifications for Wood Construction, 2015 Edition as published by the National Forest Products Association. This includes all source documents including all lumber grading rules. Suppliers must provide inspection certificates for posts, wall plank and main structural elements certifying compliance with the stress grade required as indicated by the design calculations and as indicated on the plans. All certifications shall be furnished to owner prior to delivery of the material. All structural timber for the wall system shall be Coastal Douglas Fir, other timber species will not be allowed.

Plywood

Each panel of construction plywood shall be identified with the grade trademark of the American Plywood Association and shall meet the requirements of Product Standard "PS-1" for Construction and Industrial Plywood. Plywood roof sheathing shall be C-D interior with exterior glue.

Copper Naphthenate Pressure Treatment

- (1) This section covers the wood preservatives and the preservative treatment of lumber and timber conforming to the Specifications as referenced or otherwise specified in the plans or special provisions. Temporary bracing shall not require preservative treatment.
- (2) Preservative treatment of lumber and timber shall be by the pressure process, and unless otherwise provided in the contract special provisions, be in accordance AWPA Standards and AASHTO Designation M 133.
- (3) Lumber and timber specified in the plans or special provisions to be treated with Copper Naphthenate in Type A Hydrocarbon Solvent according to AWPA P-36 and HSA-14. Other timber preservatives will not be considered.
- (4) Unless otherwise directed by the engineer, the material shall be graded prior to treatment. Material shall be accepted after treatment on the basis of its condition prior to treatment, on the basis of inspection of the treatment procedure substantiated by plant records, on the condition of the material after treatment and on absorption, penetration and visual inspection.
- (5) So far as practicable all adazing, boring, chamfering, framing, gaining, mortising, surfacing and general framing, etc., shall be done prior to treatment. If cut after treatment, coat cut surfaces according to AWPA M4.
- (6) All Douglas Fir and other species that are difficult to penetrate shall be incised prior to treatment.

Metal Plates and Fasteners

All hardware and plates shall be hot dip galvanized. Metal gusset plates on roof trusses shall be field painted with asphalt paint. The supplier shall furnish the paint.

B.2 Quality Assurance

Contractor shall be responsible for the duration of construction for all products, components, accessories, and methods used in constructing the building.

The minimum printed code standard requirements of the following organizations for material quality, fabrication, and installation procedures shall be met or exceeded, for applicable methods employed in the building design:

American Institute of Steel Construction	(AISC)
American Concrete Institute	(ACI)
American Institute of Timber Construction	(AITC)
American Iron and Steel Institute	(AISI)
American Plywood Association	(APA)
American Softwood Lumber Standard: U.S. Department of Commerce PS-20	

International Building Code, current edition	(IBC)
National Design Specifications for Wood Construction	(NDS)
Truss Plate Institute standards	(TPI)
Underwriters Laboratories, Inc.	(UL)
Canadian Standards Association	(CSA)
American Standards for Testing Materials	(ASTM)
Wisconsin Comm SBS-316	

B.3 Submittals

Furnish the following information as proof of conformity to design and performance criteria requirements of this specification. The information (for both submittal phases, below) shall be stamped with the registration seal of an architect or a professional engineer, licensed in the state of Wisconsin and bearing the original stamp and signature of such architect or professional engineer.

Furnish a complete set of properly certified design drawings, indicating in detail all features of the proposed building.

The submittal shall include the following information at a minimum:

- 1) Complete design calculations for building and foundation work.
- 2) For prefabricated structures: original working drawings, or copies of complete fabrication and erection drawings, material lists, and detailed erection instructions.
- 3) Foundation work: detailed drawings for preparation and construction.

B.4 State Plan Approval

Building manufacturer shall be responsible for obtaining approved building plans from the Wisconsin Department of Safety and Professional Services (DSPS). Manufacturer shall be responsible for scheduling DSPS review and all associated fees.

B.5 Code Compliance

Build the structure in conformance with all applicable codes. Consult the state of Wisconsin and the municipality's website for information on all adopted codes and other ordinances. The governing building code is the 2015 Wisconsin Commercial Building Code SPS 360-366, which adopted by reference the 2015 International Building Code and companion codes.

C Construction

C.1 Salt Storage Building Design and Performance Criteria

Nominal Building Dimensions

- | | | |
|-------------------------------------|------|-----|
| 1) Length | 112' | |
| 2) Width | 80' | |
| 3) Internal Vertical Height (eaves) | | 30' |

Building Structural Requirements

Provide a rigid, self-supporting structure comprised of standard building framing components, or an approved building system of integrated structural components, complete with necessary foundations which are designed to securely and permanently support wall and roof construction. Design building to meet or exceed the following minimum structural design criteria:

- 1) Ground Snow Load: 40 PSF
- 2) Lateral Wind Load: 105 mph (3-second gust), Exposure C
- 3) Net Allowable Soil Bearing Pressure: 2,000 PSF
- 4) Seismic Design Category: A
- 5) Frost Depth: Foundations shall be of size and depth required to resist frost action

Capacity

The building shall hold 5400 tons salt based on 12' pile height at the wall and extending toward center of building at an angle not to exceed 2 horizontal to 1 vertical, for a maximum pile height of 24'. Area near entrance that is unsuitable for covered material storage due to natural angle of repose should be

excluded from capacity calculations. Pile calculations should be based on material weight of 80 pcf for salt. Written calculations and pile diagrams must be provided.

Qualified Manufacturer

Manufacturers other than those listed in this specification, to be eligible for award of bid, shall have at least 10 years of successful experience in the design and fabrication of salt storage buildings. Bidder shall provide at least 5 project references with the bid proposal. Reference information shall include project location, building size, date of completion and owner contact information.

Doors

Provide one 20' width x 28' height unobstructed rectangular entrance opening as indicated on drawing.

Overhead door shall be manufactured of aluminum framing components with translucent/polycarbonate glazing panels within each frame (Alaska Door as manufactured by Airlift Doors, INC, or equal.) See plans for door size and elevation. All overhead door track, rollers, cables and hinge assemblies shall be manufactures of stainless steel materials. Track shall be 3", bearings shall contain zerks. Overhead doors shall be equipped with car wash type photo-electric safety sensor and jack-shaft type operator (Liftmaster Carwash Operator W/logic 2.0 circuit, 1.5 hp/208 Volt 3-phase power, or equal). Contractor shall provide minimum of four remote control devices

Standard for Sectional Doors: Comply with DASMA 102 unless otherwise indicated.

Structural Performance, Exterior Doors: Provide doors capable of withstanding 20 lbf/sq. ft. wind-loading pressure.

In the Door Wall adjacent to the main entranceway, furnish and install one 3'-0" x 7'-0" exterior grade fiberglass swing-out pass door with jambs and hardware, color to be reviewed, selected and approved by the owner from the manufacture standard colors. Doors shall be rated for high use and high resistance to impact. Provide heavy duty stainless steel butts, heavy duty stainless steel lever locksets, stainless steel kick plate and weather stripping.

Structural Frame

Building shall consist of vertical rectangular wood posts set 4' apart center to center. Posts shall be long enough to provide internal clearance height specified in NOMINAL BUILDING DIMENSIONS. Posts may be rough lumber.

Vertical wall posts shall be founded and supported by a continuous cast-in-place concrete "T-Wall." "T-Wall" shall consist of a reinforced concrete spread footing and vertical concrete column, as designed by the manufacturer's engineer. Timber posts shall anchor into both the spread footing and vertical column. Only timber members shall be used in areas that come in contact with salt. Salt contact with concrete members will not be permitted.

No bracing will be allowed on the interior that extends away from the wall and conflicts with the Owner's equipment movements.

Siding

Internal load walls shall have horizontal treated timber planks (minimum 12" nom. in width) and treated plywood nailed on the inside of wall posts. Plank thickness and stress grade shall be adequately sized to withstand lateral material pressure and shall be a minimum thickness of 2" nom. in single application. The plank shall extend two feet higher than design pile load line of the wall. Marker shall be provided to designate the maximum pile height on the wall. Design calculations must include analysis of wall plank thickness and stress grade.

Wall planks shall be rough lumber; however, the sides shall be SIE (surfaced on one edge to 11-5/8") to fit tight against adjacent planks. Planks or plywood shall extend upward to the eaves.

Exterior door wall and gable ends of the roof shall be furnished with 5/8" CDX T1-11 grooved plywood orientated with the grooves vertical.

Pipe Bollards

Furnish and install four pipe bollards (two interior and two exterior) to be used as door jamb guard posts, consisting of Schedule 80 galvanized steel structural pipe, filled with concrete. Form concrete crown at top of bollard. These shall be embedded in concrete footings and painted federal safety yellow with a 3-coat epoxy paint system (primer plus two finish coats). Painting shall extend the length of the pipe to the surface of the footing.

Roofing System (General)

Provide materials and surface finishes conforming to the guarantee specified below, requiring minimum maintenance and conforming to, or exceeding, the Underwriters' Laboratories, Inc. Class C rating requirements (labels are not required). Unprotected aluminum or bare steel surfaces are not acceptable.

Type: Prefabricated or site-built, complete with all necessary accessories, fastening devices, trim, and flashings

Drainage: Positive slope; no standing water.

Strength: Comply with structural criteria specified on drawings.

Wind Resistance: 60 pounds per square foot (uplift) for adhesive applied products, UL Standard 997 for shingle type products.

Compatibility: All materials to be physically and chemically compatible with each other and with adjacent building components.

Roof Material

Metal roofing shall consist of 29 gauge galvanized coated steel panels, with color matched fasteners, carrying a manufacturer's warranty of 30 years, color to be reviewed, selected, and approved by the engineer from manufacturer's standard colors. Acceptable products are GrandRib 3 Plus by Fabral with Enduracote finish, Stormproof by MBCI with Signature 200 paint system, Max Rib by McElroy with siliconized polyester paint system, or equal.

Trim - Provide metal rake trim at all edges and slope changes.

Underlayment shall conform to ASTM D1970, Standard Ice Dam Underlayment.

Sheathing shall be APA rated, 5/8-inch thick nominal, CDX plywood roof sheathing. In no case shall metal roofing be applied directly to trusses.

Ventilation

Provide suitable openings located at or near the highest point of the roof to provide a minimum ratio of 1 square inch of free air area for each 55 square feet of building floor area. Color to match adjacent roofing materials.

Provide wooden louver vents with a minimum area of 3 square-feet each at each gable end of building.

Translucent Panels

Provide 4' -0" high, minimum, polycarbonate translucent sky lights on the sidewalls as shown on the drawings.

D Measurement

The department will measure Wooden Salt Storage Building as a lump sum for the completed building.

E Payment

The department will pay for measured quantities at the contract unit price under the following bid item:

ITEM NUMBER	DESCRIPTION	UNIT
SPV.0105.01	Wooden Salt Storage Building	LS

Payment is full compensation for supplying a design and shop drawings, getting all permits and approval not already acquired, preparing the site, including all necessary excavation for building components, disposal of surplus materials, construction of concrete footings and support walls, supplying and erecting all necessary materials and components to construct a functional Wooden Salt Storage Building.

11. Electrical Work in Wooden Salt Storage Building, Item SPV.0105.02.

A Description

This special provision describes providing electrical work in the Wooden Salt Storage Building, including all devices, interior and exterior lighting, receptacles, and all associated items as specified herein and as shown on the plans.

Furnish, without extra cost to the department, any materials and labor not specifically covered by the plans and standard specifications that may be found necessary to complete the work.

B Materials

Conduit

- (1) All conduit 12' -0" above finished grade and higher shall be heavy wall rigid, Schedule 40 PVC.
- (2) All conduit in earth, except within six feet of a building or structure footing or wall shall be heavy wall rigid, Schedule 40 PVC. All conduit within six feet of a building shall be PVC coated rigid.
- (3) All conduit between 0' -0" and 12' -0" above finished grade shall be rigid aluminum.
- (4) All conduit protruding from concrete slabs shall be PVC coated rigid steel. PVC coated rigid steel conduit shall be internally and externally hot dipped galvanized rigid metal conduit with hot dipped galvanized threads and PVC coating. PVC coating shall be UL Listed with rigid metal conduit, and PVC coating shall have external 40 mil thickness with an internal 2 mil urethane coating.
- (5) All conduit used for equipment connections shall be liquid-tight flexible metal conduit. Liquid-tight flexible metal conduit shall be electro-galvanized single strip steel with PVC coating and integral grounding conductor.
- (6) All conduit shall be UL listed for the application where being used. All conduit shall be minimum 3/4" size.
- (7) Conduits shall be attached to building surfaces and not suspended unless installed in a Unistrut-type conduit rack. Individual conduits shall not be suspended. Clevis hangers are not allowed. Run conduits grouped and parallel or perpendicular to construction.
- (8) Conduits shall not be run in slabs-on-grade or structural topping slabs. Conduit attached to building surfaces shall be spaced out to avoid rust and/or corrosion using fittings approved for the use.
- (9) Use back-straps on all conduit or mount conduit with Unistrut straps, or equal.
- (10) Watertight hubs shall be used in all locations.
- (11) All conduit installed below grade shall be buried a minimum of 2 feet 0 inches with sand backfill or as shown in plan.
- (12) All conduit below floor slabs shall be buried a minimum of 1 foot 0 inches below slab.
- (13) All supporting devices shall be PVC, unless noted otherwise.
- (14) Liquid-tight flexible conduit shall be installed in such a manner that liquids tend to run off the surfaces and not drain toward the fittings.
- (15) All runs of flexible conduit to equipment and devices shall be as short as practicable, of the same size as the conduit it extends, and with enough slack to reduce the efforts of vibration to a minimum.
- (16) A minimum of 18 inches of flexible conduit shall be installed for each motor.
- (17) Provide conduit expansion-deflection fittings in all conduit runs where movement perpendicular to axis of conduit may be encountered.

Wire

- (1) All wire shall be new stranded copper, type XHHW-2, no smaller than 12 AWG.
- (2) Provide insulated, silicone-filled spring wire connectors with plastic caps for 8 AWG conductors or smaller. Connectors shall be silicon-filled safety connectors.
- (3) Spring wire connectors shall only be allowed in junction, outlet, or switch boxes. Spring wire connectors are not allowed for terminating of motor conductors.
- (4) All feeder cable connections to motor leads up to 600 volts shall be insulated and sealed with factory engineered kits.
- (5) Motor connection kits shall consist of one hole copper compression lugs for 6 AWG and larger, split bolt connector for 8 AWG and smaller, and motor lead pigtail splice kit. Individual components shall be as follows:
 - a. Split bolt connectors shall be for use with copper conductors only.
 - b. Lug size shall be selected based on motor and feeder wire sizes installed.
 - c. Pigtail splice kit shall consist of one-hole lug cover, locking pin, silicone grease, and mastic sealing strip. Kit shall be selected based on motor, feeder, and lug sizes installed. No splices will be allowed unless approved by the engineer.
- (6) Provide preprinted adhesive or heat shrink-type wire numbering labels at all terminations.

- (7) Wire numbering preprinted on the conductor, flag-type labels, and individual wraparound numbers (e.g., Brady labels) are not acceptable.

Pull and Junction Boxes

- (1) All pull and junction boxes shall be cast of aluminum to match conduit installation. Pull and junction boxes where used with PVC conduit shall be PVC or FRP.
- (2) All boxes attached to building surfaces shall be spaced out to avoid rust and/or corrosion.
- (3) All boxes shall be on 1-inch standoffs.

Wall Switches

- (1) All light switches shall be industrial specification grade, double pole snap switch, 20 amperes, 240 volts, number of poles as shown on the drawings.
- (2) All light switches shall have NEMA 4X weatherproof toggle switch covers.
- (3) Mounting height for all light switches shall be 48 inches above finished floor.

Manual Motor Switches

- (1) Manual motor switches for 120V or 240V motors on circuits 20 amps or less shall be specification grade snap switch as specified above.

Receptacles

- (1) All receptacles shall be 20 ampere, 125 volt, NEMA 5-20R, Industrial specification grade, straight blade, 3-wire, duplex, grounded outlets.
- (2) Receptacles shall be mounted vertically. GFI receptacles shall have integral ground fault current interrupter and shall be rated "WR."
- (3) GFCI receptacles shall not be series wired. Provide NEMA 4X while-in-use cover for all receptacles. Mounting height for all receptacles shall be 48 inches above finished floor.

Surge Protective Device

- (1) Branch panel surge protective device shall provide effective energy surge diversion for application in ANSI/IEEE C62.41-2002 location Category B3. Testing shall be per ANSI/IEEE C62.45-2002 using ANSI/IEEE C62.41 Category B3 waveforms and amplitudes.
- (2) The system individual unit shall be UL listed under UL1449, latest edition, Standard for Surge Protective Devices (SPD).
- (3) Surge ratings shall be permanently affixed to the SPD. Surge protective device shall be MOV type.
- (4) The maximum surge current capacity shall be at least 160 kA per phase.
- (5) The surge life (8/20 microsecond waveform) shall be at least 6 kA for 10,000 occurrences or 10 kA at 20 kV for 16,000 occurrences. SPD shall have a nominal discharge rating (In) of 10 kA.
- (6) Unit shall provide maximum ANSI/UL 1449 VPRs for 240/120 volt, single phase. A. L-N = 800 V. B. L-G = 900 V. C. N-G = 700 V. D. L-L = 1500 V.

Panelboards

- (1) Panelboard shall be NEMA 3-R, 120/240 volt, single phase, 20 circuit, having an interrupt rating of 22 kAIC, 100 amp rated with 100 amp Main Circuit Breaker. Panelboard shall have individually mounted main circuit breaker, branch mounted main circuit breakers are not allowed.
- (2) Panelboard shall have copper bussing. All circuit breakers shall be bolt-on type. Panel shall have separate ground and neutral buss bars.
- (3) Balance load on panelboard so phases are balanced to within 15% of each other. Reconnect or redistribute circuits and/or circuit breakers to achieve balanced condition. Submit ammeter readings for all panelboard feeders indicating normal operating load and phase balance.
- (4) Provide typewritten panel schedule in panelboard.

Interior (Type A) Light Fixtures

- (1) Interior (Type A) light fixtures shall be 4' 238 Watt, 240 volt LED fixtures with stainless steel latches, lenses and fiberglass enclosure.
- (2) 5000K light output color
- (3) Fixture shall be corded with NEMA 615 plug.
- (4) Fixture shall be UL listed for wet locations.
- (5) Fixture shall be furnished with lamps.
- (6) Fixture shall be chain hung.

Interior (Type C) Light Fixtures

- (1) Interior (Type C) light fixture shall have dual 6 volt, 7.2 watt heads, and incandescent wedge base lamps.
- (2) Fixture shall have sealed and gasket housing with hinge cover.
- (3) Fixture shall be installed with sealed lead acid maintenance free battery to power fixture at 15 watts for 90 minutes minimum.
- (4) Fixture shall have red push-to-test switch and internal fusing.
- (5) Battery shall have fully automatic solid-state, two-rate charger that initiates battery charging to recharge a discharged battery within 24 hours.
- (6) Fixture shall be 120 volt and be UL listed for wet locations.
- (7) Fixture shall be furnished with lamps.

Exterior (Type B) Light Fixtures

- (1) Exterior (Type B) light fixtures shall be 100 watt, 120 volt 100 watt LED exterior full cut-off wall pack fixture.
- (2) 5000K light output color
- (3) Fixture shall have integral photo cell.
- (4) Fixture shall be UL listed for wet locations.
- (5) DLC listed using 100,000 hour LED chip package
- (6) Provide mounting hardware as necessary for mounting locations shown on the drawings.
- (7) Fixture shall be furnished with lamps.

C Construction

Coordinate with the Waupaca County Highway Department and onsite electric contractor for all work needed to connect to the electrical system for the Waupaca Highway Department facility.

Install the electrical system as specified according to applicable codes and accepted practice.

D Measurement

The department will measure Electrical Work in Wooden Salt Storage Building as a single lump sum unit of work, acceptably completed.

E Payment

The department will pay for the measured quantities at the contract unit price under the following bid item:

ITEM NUMBER	DESCRIPTION	UNIT
SPV.0150.02	Electrical Work in Wooden Salt Storage Building	LS

Payment is full compensation for providing electrical work in the Wooden Salt Storage Building, including all devices, interior and exterior lighting, receptacles, and all associated items to complete a fully operating electrical system; for all excavating, backfilling, stockpiling, disposing of surplus material; for cleaning out and restoring the work site.

ADDITIONAL SPECIAL PROVISION 4

Payment to First-Tier Subcontractors

Within 10 calendar days of receiving a progress payment for work completed by a subcontractor, pay the subcontractor for that work. The prime contractor may withhold payment to a subcontractor if, within 10 calendar days of receipt of that progress payment, the prime contractor provides written notification to the subcontractor and the department documenting "just cause" for withholding payment.

The prime contractor may also withhold routine retainage from payments due subcontractors.

Payment to Lower-Tier Subcontractors

Ensure that subcontracting agreements at all tiers provide prompt payment rights to lower-tier subcontractors that parallel those granted first-tier subcontractors in this provision.

Release of Routine Retainage

After granting substantial completion the department may reduce the routine retainage withheld from the prime contractor to 75 percent of the original total amount retained.

When the Department sends the semi-final estimate the department may reduce the routine retainage withheld from the prime contractor to 10 percent of the original total amount retained.

Within 30 calendar days of receiving the semi-final estimate from the department, submit written certification that subcontractors at all tiers are paid in full for acceptably completed work and that no routine retainage is being withheld. The department will pay the prime contractor in full and reduce the routine retainage withheld from the prime contractor to zero when the department approves the final estimate.

This special provision does not limit the right of the department, prime contractor, or subcontractors at any tier to withhold payment for work not acceptably completed or work subject to an unresolved contract dispute.

Additional Special Provision 6

ASP 6 - Modifications to the standard specifications

Make the following revisions to the standard specifications:

104.3 Contractor Notification

Replace the entire text with the following effective with the December 2019 letting:

104.3.1 General

- (1) Subsection 104.3 specifies the step-by-step communication process to be followed to expedite the resolution of potential contract revisions identified by the contractor. Both contractor actions and department responses are outlined. The contractor's non-compliance with the requirements of 104.3 may constitute a waiver of entitlement to a pay adjustment under 109.4 or a time extension under 108.10. The department and contractor can mutually agree to extend any time frame specified throughout 104.3.

104.3.2 Contractor Initial Oral Notification

- (1) If required by 104.2, or if the contractor believes that the department's action, the department's lack of action, or some other situation results in or necessitates a contract revision, the contractor must promptly provide oral notification to the project engineer. Upon notification, the project engineer will attempt to resolve the identified issue.

104.3.3 Contractor 5-Day Written Statement

- (1) If the project engineer has not responded or resolved the identified issue within 5 business days after receipt of initial notification, provide a contractor written statement to the project engineer in the following format:

Part 1 - Executive Summary (label page 1.1 through page 1.x)

Include a detailed, factual statement of the request for additional compensation and contract time. Include the date the issue was identified, the date initial notification was given to the project engineer, and the dates and specific locations of work involved.

Part 2 - Contractor's Basis of Entitlement (label page 2.1 through page 2.x)

Include references to relevant contract provisions and a narrative summarizing how the contract provisions support the request for a revision to the original contract.

Part 3 - Contractor's Request for Damages (label page 3.1 through page 3.x)

When requesting additional compensation, include an itemized list of costs with a narrative supporting the requested amount and explaining how the costs are tied to the requested contract revision.

When requesting additional contract time, include a copy of the schedule that was in effect when the issue occurred and a detailed narrative explaining how the issue impacted controlling items of work. Provide a time impact analysis utilizing base and updated schedules.

If the full extent of either compensation or time is not known at the date of submittal of the contractor 5-Day written statement, provide a brief statement as to why, and include estimated compensation and time.

Part 4 - Supporting Documentation (label page 4.1 through page 4.x)

Include copies of the following:

- A. Relevant excerpts from specifications, special provisions, plans, change orders, or other contract documents.
 - B. Communication on the issue, including: letters, e-mails, meeting minutes, etc.
 - C. Any other documentation to support or clarify the contractor's position, including: daily work records, cost summary sheets, weigh tickets, test results, sketches, etc.
- (2) With the submittal of the written statement, the contractor may also request a meeting with the region.

104.3.4 Region One-Day Written Acknowledgment

- (1) Within one business day after the contractor provides the 5-day written statement, the project engineer will provide a region one-day written acknowledgment to the contractor. The project engineer will continue to resolve the issue.

104.3.5 Region 5-Day Written Response

- (1) Within 5 business days after receiving the contractor 5-day written statement, the project engineer may request specific additional information to allow the project engineer to decide whether item 1 or 2 of 104.3.6(1) applies. The project engineer will state the information needed and date it is to be

received for further review. Submit additional information as an amendment to the contractor 5-day written statement.

104.3.6 Region Final Decision

- (1) Within 10 business days after receiving the contractor 5-day written statement or additional information requested in 104.3.5(1), whichever comes last, the region will consider all information and provide a region final decision in writing to the contractor with one or more of the following responses:
 1. The region will confirm that the contractor is entitled to a contract revision and a contract change order is necessary as specified in 104.2. The project engineer will give direction concerning the potential change.
 2. The region will deny that the contractor is entitled to a contract revision. The project engineer will provide a statement as to why the issue is not a change to the contract. At a minimum, the project engineer will respond to the contractor's issues and refer to the contract to show why the issues are not a change from the original contract.
 - (2) If the contractor does not agree with the region's decision the contractor may pursue the issue as a claim as specified in 105.13. Alternatively, if the contractor and department mutually agree, the department will get a third-party advisory opinion according to the department's dispute resolution procedures.
 - (3) If a third party reviews the issue, their recommendation is not binding on either party. The region has 10 business days after receipt of the third party's written recommendation to render a decision. If the department fails to respond in writing within those 10 business days or the contractor disagrees with the region's decision, the contractor may pursue the issue as a claim as specified in 105.13.
-

104.6.1.2.1 General

Replace paragraph one with the following effective with the December 2019 letting:

- (1) Conduct construction operations and provide facilities required to maintain the portion of the project open to the public in a condition that safely and adequately accommodates public traffic. Use barricades, signs, flaggers, and temporary barrier as specified in part VI, of the WMUTCD and ensure that the contractor's use of the right-of-way conforms to 107.9. Throughout the life of the contract, and as the engineer directs, conduct construction operations and provide facilities as follows:
 - Conduct flagging operations conforming to plan details and the department's flagging handbook.
 - Use drums, barricades, and temporary barrier to delineate and shield abrupt drop-offs and other hazards.
 - Furnish, erect, and maintain traffic control devices and facilities conforming to 643.
 - Furnish, erect, and maintain temporary pedestrian devices and facilities conforming to 644.
-

104.6.1.2.2 Flagging

Replace paragraph three with the following effective with the December 2019 letting:

- (3) Provide associated advanced warning signs that meet the retroreflective requirements of 637.2.2.2. Provide temporary portable rumble strips from the department's APL installed according to manufacturer's instructions and as specified in the flagging plan details. Provide guidance service through the worksite using pilot vehicles if required.

Replace paragraph five with the following effective with the December 2019 letting:

- (5) Flagging is incidental to the contract and includes costs for advance signing, temporary portable rumble strips, and pilot vehicle guidance service.

104.8 Rights in the Use of Materials Found on the Project

Replace paragraph two with the following effective with the December 2019 letting:

- (2) Do not excavate or remove material from within the right-of-way that is not within the vertical and horizontal excavation limits the plans show except as follows:
- If the contract does not identify potential source areas, obtain written authorization from the engineer to use those sources. Complete required environmental documentation and obtain necessary permits. The department will reduce pay by \$1.50 per cubic yard under the Material from Right-of-Way administrative item for material obtained from those areas.
 - If the contract identifies potential source areas that were evaluated and permitted in the original environmental document, do not begin excavating in those areas until the engineer allows in writing. Additional environmental documentation and environmental permits are not required. The department will not reduce pay for material obtained from those areas.

The department may suspend use of these sources if the contractor's operation affects the essential functions or characteristics of the project.

104.10.1 General

Replace paragraph one with the following effective with the December 2019 letting:

- (1) Subsection 104.10 specifies a 2-step process for contractors to follow in submitting a cost reduction incentive (CRI) for modifying the contract in order to reduce direct construction costs computed at contract bid prices. The initial submittal is referred to as a CRI concept and the second submittal is a CRI proposal. The contractor and the department will equally share all savings generated to the contract due to a CRI as specified in 104.10.4.2(1). The department encourages the contractor to submit CRI concepts for the following situations:
1. The contractor generates the original cost savings idea and formulates it into a concept.
 2. The department generates the original cost savings idea and obtains the contractor's assistance to formulate the idea into a concept.

Replace paragraph five with the following effective with the December 2019 letting:

- (5) The department will consider a CRI that changes but does not impair the essential functions or characteristics of the project. These functions or characteristics include, but are not limited to, appearance, service life, economy of operations, ease of maintenance, design, and safety of structures and pavements, construction phasing or procedures, or other contract requirements. The department will not consider a CRI that changes the following:
- Permanent pavement type.
 - Permanent structural cross section above the subgrade.
-

104.10.2 Submittal and Review of a CRI Concept

Replace paragraphs five and six with the following effective with the December 2019 letting:

- (5) The department may consider a CRI concept that addresses a potential change under 104.2.
- (6) The department will not implement a contractor-initiated CRI concept, or portion of that concept, without sharing the cost savings with the contractor as specified in 104.10.4.2.
- (7) The savings generated by the CRI must be sufficient to warrant its review and processing and offset the level of risk. The department will assess the risk of the CRI relative to departmental design policies and criteria for the project. The department may reject a CRI concept for the following reasons:
1. It requires excessive time or costs for the contractor to develop the CRI proposal.
 2. It requires excessive time or costs for review, evaluation, investigation, or implementation.
 3. It introduces an inappropriate level of risk.

104.10.4.2 Payment for the CRI Work

Replace paragraph one with the following effective with the December 2019 letting:

- (1) The department will pay for completed CRI work as specified for progress payments under 109.6. The department will pay for CRI's under the Cost Reduction Incentive administrative item. When all CRI costs are determined, the department will execute a contract change order that does the following:
 1. Adjusts the contract time, interim completion dates, or both.
 2. Pays the contractor for the unpaid balance of the CRI work.
 3. Pays the contractor 50 percent of the net savings resulting from the CRI, calculated as follows:

$$NS = CW - CRW - CC - DC$$

Where:

NS = Net Savings

CW = The cost of the work required by the original contract that is revised by the CRI. CW is computed at contract bid prices if applicable.

CRW = The cost of the revised work, computed at contract bid prices if applicable.

CC = The contractor's cost of developing the CRI proposal.

DC = The department's cost for investigating, evaluating, and implementing the CRI proposal.

105.13 Claims Process for Unresolved Changes

Replace the entire text with the following effective with the December 2019 letting:

105.13.1 General

- (1) Before submitting a claim, the department and contractor can mutually agree to have the department get a third-party advisory opinion as specified in 104.3.6.
- (2) The department and contractor can mutually agree to extend any time frame specified throughout 105.13 and can mutually agree to utilize an alternative dispute resolution method at any point before the department renders its final decision.
- (3) The department and contractor share costs related to referral to a dispute review board (DRB) as prescribed in the department's dispute resolution procedures.

105.13.2 Notice of Claim

- (1) If the contractor has followed the procedures for revising the contract specified in 104.2 and provided the notification specified in 104.3, but still disagrees with the region, the contractor may pursue the issue as a claim. File a notice of claim with the project engineer concerning the disagreement within 14 calendar days of receiving the region's decision under 104.3.6(1).
- (2) The project engineer may deny the applicable portion of a claim if the contractor does not do the following:
 1. File the notice of claim within 14 calendar days as specified in 105.13.2(1).
 2. Give the project engineer sufficient access to keep a record of the actual labor, materials, and equipment used to perform the claimed work.

- (3) Upon filing the notice of claim, maintain records as specified for force account statements in 109.4.5. Unless the project engineer issues a suspension, continue to perform the disputed work. The department will continue to make progress payments to the contractor as specified in 109.6.

105.13.3 Submission of Claim

- (1) Submit the claim to the project engineer as promptly as possible following the submission of the Notice of Claim, but not later than the end of the time allowed under 109.7 for the contractor to respond in writing to the engineer-issued semi-final estimate. If the contractor does not submit the claim within that response time, the department will deny the claim.
- (2) The department will not accept the submission of a claim until the resolution process in 104.3 has been completed and the contractor makes no further requests to submit updated information that may affect the region's final decision.

105.13.4 Content of Claim

- (1) The final contractor written statement under 104.3.3 is considered the content of the claim. If the contractor makes a request to submit updated information that may affect the region’s final decision under 104.3.6, submit the updated information as an amendment to the contractor written statement and continue the resolution process in 104.3 before submitting a claim.
- (2) The department may refer the claimant of a false claim to the appropriate authority for criminal prosecution. Certify the claim using the following form:

The undersigned is duly authorized to certify this claim on behalf of (the contractor).

(The contractor) certifies that this claim is made in good faith, that the supporting data are accurate and complete to the best of (the contractor's) knowledge and belief, and that the amount requested accurately reflects the contract adjustment for which (the contractor) believes that the department is liable.

(THE CONTRACTOR)

By: _____
(Name and Title)

Date of Execution: _____

105.13.5 Department Final Decision

- (1) The department will have up to 28 calendar days, from the contractor's submission of the claim, to perform a final review of the claim and conduct all meetings. The department may request, in writing, that the contractor submit additional information related to the claim. Submit that additional information, or notify the department in writing to base its decision on the information previously submitted. Either the contractor or region may request a meeting to present their views. Before the meeting, both parties will agree upon written ground rules for the meeting.
- (2) Upon completion of the 28 calendar days for the department’s review and meetings, the department will have up to 21 calendar days to render a written decision. The department will consider written and oral submissions from the contractor and region, and may consider other relevant information in the project records.
- (3) The department will provide the following in its final decision:
 - 1. A concise description of the claim.
 - 2. A clear, contractual basis for its decision that includes a reference to 104.2 on revisions to the contract and as appropriate, specific reference to language regarding the bid items in question.
 - 3. Other facts the department relies on to support its decision.
 - 4. A concise statement of the circumstances surrounding the claim and reasons for its decision. If the department rejects the claim in whole or in part, the department will explain why the claimed work is not a change to the contract work.
 - 5. The amount of money or other relief, if any, the department will grant the contractor.
- (4) If the contractor disagrees with the department's final decision, the contractor may initiate a legal action pursuant to state statutes.

106.3.4.2.2 Freeze-Thaw Soundness

Replace paragraph one with the following effective with the December 2019 letting:

- (1) Perform freeze-thaw soundness testing according to AASHTO T103 as modified in CMM 8-60.2. Provide freeze/thaw soundness test results based on the fraction retained on the No. 4 sieve as follows:
 - 1. Using virgin crushed stone aggregates produced from limestone/dolomite sources in one or more of the following counties or from out of state:

Brown	Columbia	Crawford	Dane	Dodge
Fond du Lac	Grant	Green	Green Lake	Iowa
Jefferson	Lafayette	Marinette	Oconto	Outagamie
Rock	Shawano	Walworth	Winnebago	
 - 2. Using gravel aggregates produced from pit sources in one or more of the following counties or from out of state:

Dodge	Washington	Waukesha		
-------	------------	----------	--	--

208.5 Payment

Replace paragraph three with the following effective with the December 2019 letting:

- (3) The department will adjust pay for material obtained from within the project right-of-way limits but outside project excavation limits, furnished under 208.2.2, as specified in 104.8.

301.2.3 Sampling and Testing

Replace paragraph one with the following effective with the December 2019 letting:

- (1) Department and contractor testing shall conform to the following:

Sampling ^[1]	AASHTO T2
Percent passing the 200 sieve.....	AASHTO T11
Gradation ^[1]	AASHTO T27
Gradation of extracted aggregate.....	AASHTO T30
Moisture content ^[1]	AASHTO T255
Liquid limit.....	AASHTO T89
Plasticity index.....	AASHTO T90
Wear.....	AASHTO T96
Sodium sulfate soundness (R-4, 5 cycles).....	AASHTO T104
Freeze/thaw soundness ^[1]	AASHTO T103
Lightweight Pieces in Aggregate.....	AASHTO T113
Fracture.....	ASTM D5821 as modified in CMM 8-60
Moisture/density ^[1]	AASHTO T99 and AASHTO T180
In-place density ^[1]	AASHTO T191
Asphaltic material extraction.....	CMM 8-36 WisDOT Test Method 1560

^[1] As modified in CMM 8-60.

301.2.4.5 Aggregate Base Physical Properties

Replace paragraph one with the following effective with the December 2019 letting:

(1) Furnish aggregates conforming to the following:

TABLE 301-2 AGGREGATE BASE PHYSICAL PROPERTIES

PROPERTY	CRUSHED STONE	CRUSHED GRAVEL	CRUSHED CONCRETE	RECLAIMED ASPHALT	REPROCESSED MATERIAL	BLENDED MATERIAL
Gradation AASHTO T27						
dense	305.2.2.1	305.2.2.1	305.2.2.1	305.2.2.2	305.2.2.1	305.2.2.1 ^[1]
open-graded	310.2	310.2	not allowed	not allowed	not allowed	not allowed
Wear AASHTO T96 loss by weight	<=50%	<=50%	note ^[2]	—	note ^[2]	note ^[3]
Sodium sulfate soundness AASHTO T104 loss by weight						
dense	<=18%	<=18%	—	—	—	note ^[3]
open-graded	<=12%	<=12%	not allowed	not allowed	not allowed	not allowed
Freeze/thaw soundness AASHTO T103 ^[6] loss by weight						
dense	<=18%	<=18%	note ^[2]	—	—	note ^[3]
open-graded	<=18%	<=18%	not allowed	not allowed	not allowed	not allowed
Liquid limit AASHTO T89	<=25	<=25	<=25	—	—	note ^[3]
Plasticity AASHTO T90	<=6 ^[4]	<=6 ^[4]	<=6 ^[4]	—	—	note ^[3]
Fracture ASTM D5821 ^[6] min one face by count						
dense	58%	58%	58%	—	note ^[5]	note ^[3]
open-graded	90%	90%	not allowed	not allowed	not allowed	not allowed

^[1] The final aggregate blend must conform to the specified gradation.

^[2] No requirement for material taken from within the project limits. For material supplied from a source outside the project limits:

- LA wear maximum of 50 percent loss, by weight.
- Freeze thaw maximum of 42 percent loss, by weight.

^[3] Required as specified for the individual component materials defined in columns 2 - 6 of the table before blending.

^[4] For base placed between old and new pavements, use crushed stone, crushed gravel, or crushed concrete with a plasticity index of 3 or less.

^[5] >=75 percent by count of non-asphalt coated particles.

^[6] as modified in CMM 8-60.

450.2.2 Aggregate Sampling and Testing

Replace paragraph one with the following effective with the December 2019 letting:

- (1) The department and the contractor will sample and test according to the following methods, except as revised with the engineer's approval:
- | | |
|--|-------------|
| Sampling aggregates..... | AASHTO T2 |
| Material finer than No. 200 sieve | AASHTO T11 |
| Sieve analysis of aggregates..... | AASHTO T27 |
| Mechanical analysis of extracted aggregate..... | AASHTO T30 |
| Sieve analysis of mineral filler | AASHTO T37 |
| Los Angeles abrasion of coarse aggregate | AASHTO T96 |
| Freeze-thaw soundness of coarse aggregate ^[1] | AASHTO T103 |
| Sodium sulfate soundness of aggregates (R-4, 5 cycles)..... | AASHTO T104 |
| Extraction of bitumen..... | AASHTO T164 |

^[1] As modified in CMM 8-60.2.

450.3.2.6.3 Compaction Roller Pattern Determined by Growth Curve

Add 450.3.2.6.3 as a new subsection effective with the December 2019 letting:

450.3.2.6.3 Compaction Roller Pattern Determined by Growth Curve

- (1) When specified in 460.3.3.1, compact asphaltic mixture using the roller pattern established during construction of a control strip. Use 2 or more rollers per paver if placing more than 165 tons per hour.
- (2) On the first day of production, construct a control strip under the direct observation of department personnel. After compacting the control strip with a minimum of 3 passes, mark the gauge outline and take a one-minute wet density measurement using a nuclear density gauge in back scatter mode at a single location. Take a density measurement at the same location after each subsequent pass. Continue compacting and testing until the increase in density is less than 1 pcf for 3 consecutive passes. Submit the final roller pattern to the engineer in writing. Once the roller pattern is established do not change the pattern or decrease the number, type, or weight of rollers without the engineer's written approval.
- (3) After establishing the roller pattern, and under the direct observation of the engineer, cut at least one 4-inch diameter or larger core from the control strip density gauge outline. Prepare cores and determine density according to AASHTO T166. Dry cores after testing. Fill core holes and obtain engineer approval before opening to traffic. The department will maintain custody of cores throughout the entire sampling and testing process. The department will label cores, transport cores to testing facilities, witness testing, store dried cores, and provide subsequent verification testing.

450.3.2.8 Jointing

Replace paragraph three with the following effective with the December 2019 letting:

- (3) Construct notched wedge longitudinal joints for mainline paving of HMA layers 1.75 inches or greater. Extend the wedge beyond the normal lane width as the plans show or as the engineer directs.

Replace paragraph five with the following effective with the December 2019 letting:

- (5) Construct the wedge for each layer using an engineer-approved strike-off device that will provide a uniform slope and will not restrict the main screed. Shape and compact the wedge with a weighted steel side roller wheel or vibratory plate compactor the same width as the wedge. Apply a tack coat to the wedge surface and both notches before placing the adjacent lane.
- (6) Clean longitudinal and transverse joints coated with dust and, if necessary, paint with hot asphaltic material, a cutback, or emulsified asphalt to ensure a tightly bonded, sealed joint.

455.2.5 Tack Coat

Replace paragraph one with the following effective with the December 2019 letting:

- (1) Under the Tack Coat bid item, furnish type SS-1h, CSS-1h, QS-1h, CQS-1h, or modified emulsified asphalt with an "h" suffix, unless the contract specifies otherwise.

460.2.2.3 Aggregate Gradation Master Range

Replace paragraph one with the following effective with the December 2019 letting:

- (1) Ensure that the aggregate blend, including recycled material and mineral filler, conforms to the gradation requirements in table 460-1. The values listed are design limits; production values may exceed those limits.

TABLE 460-1 AGGREGATE GRADATION MASTER RANGE AND VMA REQUIREMENTS

SIEVE	PERCENT PASSING DESIGNATED SIEVES							
	NOMINAL SIZE							
	No. 1 (37.5 mm)	No. 2 (25.0 mm)	No.3 (19.0 mm)	No. 4 (12.5 mm)	No. 5 (9.5 mm)	No. 6 (4.75 mm)	SMA No. 4 (12.5 mm)	SMA No. 5 (9.5 mm)
50.0-mm	100							
37.5-mm	90 - 100	100						
25.0-mm	90 max	90 - 100	100					
19.0-mm	___	90 max	90 - 100	100			100	
12.5-mm	___	___	90 max	90 - 100	100		90 - 97	100
9.5-mm	___	___	___	90 max	90 - 100	100	58 - 80	90 - 100
4.75-mm	___	___	___	___	90 max	90 - 100	25 - 35	35 - 45
2.36-mm	15 - 41	19 - 45	23 - 49	28 - 58	32 - 67	90 max	15 - 25	18 - 28
1.18-mm	___	___	___	___	___	30 - 55	___	___
0.60-mm	___	___	___	___	___	___	18 max	18 max
0.075-mm	0 - 6.0	1.0 - 7.0	2.0 - 8.0	2.0 - 10.0	2.0 - 10.0	6.0 - 13.0	8.0 - 11.0	8.0 - 12.0
% VMA	11.0 min	12.0 min	13.0 min	14.0 min ^[1]	15.0 min ^[2]	16.0 - 17.5	16.0 min	17.0 min

^[1] 14.5 for LT and MT mixes.

^[2] 15.5 for LT and MT mixes.

460.2.7 HMA Mixture Design

Replace paragraph one with the following effective with the December 2019 letting:

- (1) For each HMA mixture type used under the contract, develop and submit an asphaltic mixture design according to CMM 8-66 and conforming to the requirements of table 460-1 and table 460-2. Ensure that SMA mixture designs adhere to AASHTO R 46 and AASHTO M 325 in addition to the required test procedures outlined in CMM 8-66 table 1 and CMM 8-66 table 2. Determine the specific gravity of fines or super fines used as a mineral filler or additional stabilizer in SMA designs according to AASHTO T 100. The values listed are design limits; production values may exceed those limits. The department will review mixture designs and report the results of that review to the designer according to CMM 8-66.

TABLE 460-2 MIXTURE REQUIREMENTS

Mixture type	LT	MT	HT	SMA
LA Wear (AASHTO T96)				
100 revolutions(max % loss)	13	13	13	13
500 revolutions(max % loss)	50	45	45	35
Soundness (AASHTO T104) (sodium sulfate, max % loss)	12	12	12	12
Freeze/Thaw (AASHTO T103 as modified in CMM 8-60.2) (specified counties, max % loss)	18	18	18	18
Fractured Faces (ASTM D5821 as modified in CMM 860) (one face/2 face, % by count)	65/___	75 / 60	98 / 90	100/90
Flat & Elongated (ASTM D4791) (max %, by weight)	5 (5:1 ratio)	5 (5:1 ratio)	5 (5:1 ratio)	20 (3:1 ratio)
Fine Aggregate Angularity (AASHTO T304, method A, min)	40 ^[1]	43 ^[1]	45	45
Sand Equivalency (AASHTO T176, min)	40	40 ^[2]	45	50
Clay Lumps and Friable Particle in Aggregate (AASHTO T112)	<= 1%	<= 1%	<= 1%	<= 1%
Plasticity Index of Material Added to Mix Design as Mineral Filler (AASHTO T89/90)	<= 4	<= 4	<= 4	<= 4
Gyratory Compaction				
Gyrations for Nini	6	7	8	7
Gyrations for Ndes	40	75	100	65
Gyrations for Nmax	60	115	160	100
Air Voids, %Va (%Gmm Ndes)	4.0 (96.0)	4.0 (96.0)	4.0 (96.0)	4.5 (95.5)
% Gmm Nini	<= 91.5 ^[3]	<= 89.0 ^[3]	<= 89.0	___
% Gmm Nmax	<= 98.0	<= 98.0	<= 98.0	<= 98.0
Dust to Binder Ratio ^[4] (% passing 0.075/Pbe)	0.6 - 1.2 ^[5]	0.6 - 1.2 ^[5]	0.6 - 1.2 ^[5]	1.2 - 2.0
Voids filled with Binder (VFB or VFA, %)	68 - 80 ^{[6] [8]}	65 - 75 ^{[6] [7] [9]}	65 - 75 ^{[6] [7] [9]}	70 - 80
Tensile Strength Ratio (TSR) (AASHTO T283) ^{[10] [11]}				
no antistripping additive	0.75 min	0.75 min	0.75 min	0.80 min
with antistripping additive	0.80 min	0.80 min	0.80 min	0.80 min
Draindown (AASHTO T305) (%)	___	___	___	<= 0.30
Minimum Effective Asphalt Content, Pbe (%)	___	___	___	5.5

^[1] For No 6 (4.75 mm) nominal maximum size mixes, the specified fine aggregate angularity is 43 for LT and 45 MT mixes.

^[2] For No 6 (4.75 mm) nominal maximum size mixes, the specified sand equivalency is 43 for MT mixes.

^[3] The percent maximum density at initial compaction is only a guideline.

^[4] For a gradation that passes below the boundaries of the caution zone (ref. AASHTO M323), the dust to binder ratio limits are 0.6 - 1.6.

^[5] For No 6 (4.75 mm) nominal maximum size mixes, the specified dust to binder ratio limits are 1.0 - 2.0 for LT mixes and 1.5 - 2.0 for MT and HT mixes.

^[6] For No. 6 (4.75mm) nominal maximum size mixes, the specified VFB is 67 - 79 percent for LT mixes and 66 - 77 percent for MT and HT mixes.

^[7] For No. 5 (9.5mm) and No. 4 (12.5 mm) nominal maximum size mixtures, the specified VFB range is 70 - 76 percent.

^[8] For No. 2 (25.0mm) nominal maximum size mixes, the specified VFB lower limit is 67 percent.

^[9] For No. 1 (37.5mm) nominal maximum size mixes, the specified VFB lower limit is 67 percent.

^[10] WisDOT eliminates freeze-thaw conditioning cycles from the TSR test procedure.

^[11] Run TSR at asphalt content corresponding to 3.0% air void regressed design, or 4.5% air void design for SMA, using distilled water for testing.

460.2.8.2.1.3.1 Contracts with 5000 Tons of Mixture or Greater

Replace paragraph four with the following effective with the December 2019 letting:

- (4) Use the test methods identified below, or other methods the engineer approves, to perform the following tests at the frequency indicated:

Blended aggregate gradations:

Drum plants:

- Field extraction by ignition oven according to AASHTO T308 as modified in CMM 8-36.6.3.6, chemical extraction according to AASHTO T-164 method A or B; or automated extraction according to ASTM D8159 as modified in CMM 8-36.6.3.1. Gradation of resulting aggregate sample determined according to AASHTO T30.
- Belt samples, optional for virgin mixtures, obtained from stopped belt or from the belt discharge using an engineer-approved sampling device and performed according to AASHTO T11 and T27.

Batch plants:

- Field extraction by ignition oven according to AASHTO T308 as modified in CMM 8-36.6.3.6, chemical extraction according to AASHTO T-164 method A or B; or automated extraction according to ASTM D8159 as modified in CMM 8-36.6.3.1. Gradation of resulting aggregate sample determined according to AASHTO T30.

Asphalt content (AC) in percent:

AC by ignition oven according to AASHTO T308 (CMM 8-36.6.3.6), by chemical extraction according to AASHTO T-164 method A or B; or by automated extraction according to ASTM D8159 as modified in CMM 8-36.6.3.1. Gradation of resulting aggregate sample determined according to AASHTO T30.

Bulk specific gravity of the compacted mixture according to AASHTO T166.

Maximum specific gravity according to AASHTO T209.

Air voids (V_a) by calculation according to AASHTO T269.

VMA by calculation according to AASHTO R35.

460.2.8.2.1.4.2 Control Charts

Replace paragraph one with the following effective with the December 2019 letting:

- (1) Maintain standardized control charts at the laboratory. Record contractor test results on the charts the same day as testing. Record data on the standardized control charts as follows:
- Blended aggregate gradation tests in percent passing. Of the following, plot sieves required in table 460-1: 37.5-mm, 25.0-mm, 19.0-mm, 12.5-mm, 9.5-mm, 4.75-mm, 2.36-mm, 1.18-mm, 0.60-mm, and 0.075-mm.
 - Asphalt material content in percent.
 - Air voids in percent.
 - VMA in percent.
- (2) Plot both the individual test point and the running average of the last 4 data points on each chart. Show QC data in black with the running average in red. Draw the warning limits with a dashed green line and the JMF limits with a dashed red line. The contractor may use computer generated black-and-white printouts with a legend that clearly identifies the specified color-coded components.

460.2.8.2.1.5 Control Limits

Replace paragraph one with the following effective with the December 2019 letting:

- (1) Conform to the following control limits for the JMF and warning limits based on a running average of the last 4 data points:

ITEM	JMF LIMITS	WARNING LIMITS
Percent passing given sieve:		
37.5-mm	+/- 6.0	+/- 4.5
25.0-mm	+/- 6.0	+/- 4.5
19.0-mm	+/- 5.5	+/- 4.0
12.5-mm	+/- 5.5	+/- 4.0
9.5-mm	+/- 5.5	+/- 4.0
4.75-mm	+/- 5.0	+/- 4.0
2.36-mm	+/- 5.0	+/- 4.0
1.18-mm	+/- 4.0	+/- 3.0
0.60-mm	+/- 4.0	+/- 3.0
0.075-mm	+/- 2.0	+/- 1.5
Asphaltic content in percent	- 0.3	- 0.2
Air voids in percent ^[1]	+1.3/-1.0	+1.0/-0.7
VMA in percent ^[2]	- 0.5	- 0.2

^[1] For SMA, JMF limits are +/-1.3 and warning limits are +/-1.0.

^[2] VMA limits are based on requirements for each mix design nominal maximum aggregate size in table 460-1. For No. 6 (4.75mm) mixes, JMF limits are +/- 0.5 and warning limits are +/- 0.2.

460.3.2 Thickness

Replace paragraph one with the following effective with the December 2019 letting:

- (1) Provide the plan thickness for lower and upper layers limited as follows:

NOMINAL SIZE	MINIMUM LAYER THICKNESS (in inches)	MAX LOWER LAYER THICKNESS (in inches)	MAX UPPER LAYER THICKNESS (in inches)	MAX SINGLE LAYER THICKNESS ^[3] (in inches)
No. 1 (37.5 mm)	4.5	6	4.5	6
No. 2 (25.0 mm)	3.0	5	4	6
No. 3 (19.0 mm)	2.25	4	3	5
No. 4 (12.5 mm) ^[1]	1.75	3 ^[2]	2.5	4
No. 5 (9.5 mm) ^[1]	1.25	3 ^[2]	2	3
No. 6 (4.75 mm)	0.75	1.25	1.25	1.25

^[1] SMA mixtures use nominal size No. 4 (12.5 mm) or No. 5 (9.5 mm).

^[2] SMA mixtures with nominal sizes of No. 4 (12.5 mm) and No. 5 (9.5 mm) have no maximum lower layer thickness specified.

^[3] For use on cross-overs and shoulders.

- (2) Place leveling layers using No. 4 (12.5 mm), No. 5 (9.5 mm), or No. 6 (4.75 mm) mixtures. Leveling layers may be thinner than the minimum lower layer thickness for the mixture used.
- (3) Place wedging layers as the contract specifies or engineer directs. Wedging layers have no specified minimum or maximum thickness.

460.3.3.1 Minimum Required Density

Replace paragraph one with the following effective with the December 2019 letting:

- (1) Compact No. 6 mixtures in lower layers as specified in 450.3.2.6.2 and in upper layers as specified in 450.3.2.6.3. For other HMA mixtures, compact all layers to the density table 460-3 specifies.

TABLE 460-3 MINIMUM REQUIRED DENSITY^[1]

LOCATION	LAYER	PERCENT OF TARGET MAXIMUM DENSITY		
		MIXTURE TYPE		
		LT and MT	HT	SMA ^[5]
TRAFFIC LANES ^[2]	LOWER	93.0 ^[3]	93.0 ^[4]	—
	UPPER	93.0	93.0	93.0
SHOULDERS & APPURTENANCES	LOWER	91.0	91.0	—
	UPPER	92.0	92.0	92.0

^[1] The table values are for average lot density. If any individual density test result falls more than 3.0 percent below the minimum required target maximum density, the engineer will investigate the acceptability of that material according to CMM 8-15.11.

^[2] Includes side roads, crossovers, turn lanes, ramps, parking lanes, bike lanes, and park-and-ride lots as defined by the contract plans.

^[3] Minimum reduced by 2.0 percent for a lower layer constructed directly on crushed aggregate or recycled base courses.

^[4] Minimum reduced by 1.0 percent for a lower layer constructed directly on crushed aggregate or recycled base courses.

460.3.3.2 Pavement Density Determination

Replace paragraph three with the following effective with the December 2019 letting:

- (3) A lot is defined in CMM 8-15 and placed within a single layer for each location and target maximum density category indicated in table 460-3. The lot density is the average of all samples taken for that lot. The department determines the number of tests per lot according to CMM 8-15.

460.5.2.1 General

Replace paragraph six with the following effective with the December 2019 letting:

- (6) If during a QV dispute resolution investigation the department discovers unacceptable mixture defined by one or more of the following:
 - Va less than 2.5 or greater than 6.5 percent for SMA, or for other mixes, less than 1.5 or greater than 5.0 percent.
 - VMA more than 1.0 percent below the minimum or above the maximum specified in table 460-1.
 - AC more than 0.5 % below the JMF target.

Remove and replace the material, or if the engineer allows the mixture to remain in place, the department will pay for the quantity of affected material at 50 percent of the contract price.

501.2.5.5 Sampling and Testing

Replace paragraph one with the following effective with the December 2019 letting:

- (1) Sample and test aggregates for concrete according to the following:
 - Sampling aggregates^[1] AASHTO T2
 - Lightweight pieces in aggregate AASHTO T113
 - Material finer than No. 200 sieve^[1] AASHTO T11
 - Unit weight of aggregate AASHTO T19
 - Organic impurities in sands AASHTO T21
 - Sieve analysis of aggregates AASHTO T27
 - Effect of organic impurities in fine aggregate AASHTO T71
 - Los Angeles abrasion of coarse aggregate AASHTO T96
 - Alkali Silica Reactivity of Aggregates ASTM C1260
 - Alkali Silica Reactivity of Combinations of Cementitious Materials and Aggregates ASTM C1567
 - Freeze-thaw soundness of coarse aggregate^[1] AASHTO T103
 - Sodium sulfate soundness of coarse aggregates (R-4, 5 cycles) AASHTO T104
 - Specific gravity and absorption of fine aggregate AASHTO T84
 - Specific gravity and absorption of coarse aggregate^[1] AASHTO T85
 - Flat & elongated pieces based on a 3:1 ratio^[1] ASTM D4791
 - Sampling fresh concrete AASHTO R60
 - Making and curing concrete compressive strength test specimens AASHTO T23
 - Compressive strength of molded concrete cylinders AASHTO T22

^[1] As modified in CMM 8-60.

505.2.2 Bar Steel Reinforcement

Replace paragraph one with the following effective with the December 2019 letting:

- (1) Conform to AASHTO M31, type S or type W.

505.2.3 High-Strength Bar Steel Reinforcement

Replace paragraph one with the following effective with the December 2019 letting:

- (1) Conform to AASHTO M31, grade 60, type S or type W.

505.2.4.1 General

Replace paragraph one with the following effective with the December 2019 letting:

- (1) Conform to AASHTO M31, grade 60, type S or type W. Ensure that the coating is applied in a CRSI certified epoxy coating plant. Bend bars that require bending before coating, unless the fabricator can bend the bar without damaging the coating.

505.2.6.1 General

Replace paragraph one with the following effective with the December 2019 letting:

- (1) For dowel bars and straight tie bars, there is no requirement for bend tests. Ensure that the bars are the specified diameter and length the plans show.

505.2.6.2.2 Solid Dowel Bars

Replace paragraph one with the following effective with the December 2019 letting:

- (1) Furnish coated bars conforming to AASHTO M31 grade 40 or 60. Alternatively the contractor may furnish dowel bars conforming to AASHTO M227 grade 70-80. Coat in a plant certified by the Concrete Reinforcing Steel Institute with a thermosetting epoxy conforming to AASHTO M254, type B.

625.3.2 Processing Topsoil or Salvaged Topsoil

Delete paragraph four effective with the December 2019 letting.

701.3.1 General

Replace the entire text with the following effective with the December 2019 letting:

- (1) Perform contract required QC tests for samples randomly located according to CMM 8-30. Use the test methods specified in table 701-1.

TABLE 701-1 TESTING AND CERTIFICATION STANDARDS

TEST	TEST STANDARD	MINIMUM REQUIRED CERTIFICATION (any one of the certifications listed for each test)
Random Sampling	CMM 8-30.9.2	Transportation Materials Sampling Technician (TMS) Aggregate Technician I (AGGTEC-I) AGGTEC-I Assistant Certified Technician (ACT-AGG) PCC Technician I (PCCTEC-I) PCCTEC-I Assistant Certified Technician (ACT-PCC) Grading Technician I (GRADINGTEC-I) Grading Assistant Certified Technician (ACT-GRADING)
Sampling Aggregates	AASHTO T2 ^{[1][4]}	TMS, AGGTEC-1, ACT-AGG
Percent passing the No. 200 sieve	AASHTO T11 ^[1]	AGGTEC-I, ACT-AGG
Fine and coarse aggregate gradation	AASHTO T27 ^[1]	
Aggregate moisture content	AASHTO T255 ^[1]	
Fractured faces	ASTM D5821 ^[1]	
Liquid limit	AASHTO T89	Aggregate Testing for Transportation Systems (ATTS) GRADINGTEC-I, or ACT-GRADING
Plasticity index	AASHTO T90 ^[3]	
Sampling freshly mixed concrete	AASHTO R60	PCCTEC-1 ACT-PCC
Air content of fresh concrete	AASHTO T152 ^[2]	
Air void system of fresh concrete	AASHTO TP118 ^[5]	
Concrete slump	AASHTO T119 ^[2]	
Concrete temperature	ASTM C1064	
Making and curing concrete cylinders	AASHTO T23	
Moist curing for concrete cylinders	AASHTO M201	
Concrete compressive strength	AASHTO T22	Concrete Strength Tester (CST) CST Assistant Certified Technician (ACT-CST)
Concrete flexural strength	AASHTO T97	
Profiling	—	PROFILER

^[1] As modified in CMM 8-60.

^[2] As modified in CMM 8-70.

^[3] A plasticity check, if required under individual QMP provisions, may be performed by an AGGTEC-I in addition to the certifications listed for liquid limit and plasticity index tests.

^[4] Plant personnel may operate equipment to obtain samples under the direct observation of a TMS or higher.

^[5] Consolidate tests by rodding only.

715.2.1 General

Replace paragraph five with the following effective with the December 2019 letting:

- (5) For new lab-qualified mixes, test the air void system of the proposed concrete mix. Include the SAM number as a part of the mix design submittal.

715.3.1.1 General

Replace paragraph two with the following effective with the December 2019 letting:

- (2) Test the air void system at least once per lot and enter the SAM number in the MRS for information only. SAM testing is not required for the following:
- For lots with less than 4 sublots.
 - High early strength (HES) concrete.
 - Special high early strength (SHES) concrete.
 - Concrete placed under the following bid items:
 - Concrete Pavement Approach Slab
 - Concrete Masonry Culverts
 - Concrete Masonry Retaining Walls
 - Steel Grid Floor Concrete Filled
 - Crash Cushions Permanent
 - Crash Cushions Permanent Low Maintenance
 - Crash Cushions Temporary

730.3.1 General

Replace paragraph three with the following effective with the December 2019 letting:

- (3) Stockpile tests^[1] can be used for multiple projects. If placement on a project does not begin within 120 calendar days after the date the stockpile sample was obtained, retest the stockpile before placement begins.

^[1] Replace the stockpile test with an in-place production test for concrete pavement recycled and processed on-site; test on the first day of production.

730.3.2 Contractor QC Testing

Replace paragraph four with the following effective with the December 2019 letting:

- (4) Submit test results to the engineer within one business day of obtaining the sample, except any aggregate classification with recycled asphalt may be submitted within two business days.

730.3.4.1 Contractor QC Testing

Replace the entire text with the following effective with the December 2019 letting:

- (1) For small quantity contracts with ≤ 500 tons, submit 2 production tests or 1 stockpile test. Production tests are valid for 3 years from the date the production sample was obtained. Begin placement within 3 years of the date sampled.
- (2) For small quantity contracts with ≤ 6000 tons and ≥ 500 tons, do the following:
1. Conduct one QC stockpile test before placement.
 2. Submit 2 production tests or conduct 1 loadout test instead of placement tests. Production tests are valid for 3 years from the date the production sample was obtained; the first day of placement must be within 3 years of the date sampled.
 3. If the actual quantity placed is more than 6000 tons, on the next day of placement perform one additional random QC test for each 3000 tons of overrun, or fraction thereof.

740.3.2 Contractor QC Testing

Replace paragraph three with the following effective with the December 2019 letting:

- (3) Field-locate the beginning and ending points for each profile run. Measure the profiles of each standard and partial segment. Define primary segments starting at a project terminus and running contiguously along the mainline to the other project terminus. Define segments one wheel path wide and distinguished by length as follows:
1. Standard segments are 500 feet long.
 2. Partial segments are less than 500 feet long.

Errata

614.3.6 Thrie Beam Structure Approach Retro Fits

Correct errata by deleting the galvanization reference already required under 614.3.1.

- (2) Install posts and drill holes into existing thrie beam conforming to 614.3.2.
-

628.3.7 Mobilizations for Erosion Control

Correct errata by clarifying that mobilizations for erosion control include proceeding with the work.

- (1) Move personnel, equipment, and materials to the project site and promptly proceed with construction of erosion control items at the stages the contract indicates or the engineer directs.

ADDITIONAL SPECIAL PROVISION 7

- A. Reporting 1st Tier and DBE Payments During Construction
1. Comply with reporting requirements specified in the department's Civil Rights Compliance, Contractor's User Manual, Sublets and Payments.
 2. Report payments to all DBE firms within 10 calendar days of receipt of a progress payment by the department or a contractor for work performed, materials furnished, or materials stockpiled by a DBE firm. Report the payment as specified in A(1) for all work satisfactorily performed and for all materials furnished or stockpiled.
 3. Report payments to all first tier subcontractor relationships within 10 calendar days of receipt of a progress payment by the department for work performed. Report the payment as specified in A(1) for all work satisfactorily performed.
 4. All tiers shall report payments as necessary to comply with the DBE payment requirement as specified in A(2).
 5. Require all first tier relationships, DBE firms and all other tier relationships necessary to comply with the DBE payment requirement in receipt of a progress payment by contractor to acknowledge receipt of payment as specified in A(1), (2), (3) and (4).
 6. All agreements made by a contractor shall include the provisions in A(1), (2), (3), (4) and (5), and shall be binding on all first tier subcontractor relationships and all contractors and subcontractors utilizing DBE firms on the project.
- B. Costs for conforming to this special provision are incidental to the contract.

NOTE: CRCS Prime Contractor payment is currently not automated and will need to be manually loaded into the Civil Rights Compliance System. Copies of prime contractor payments received (check or ACH) will have to be forwarded to paul.ndon@dot.wi.gov within 5 days of payment receipt to be logged manually.

***Additionally, for information on Subcontractor Sublet assignments, Subcontractor Payments and Payment Tracking, please refer to the CRCS Payment and Sublets manual at:

<https://wisconsindot.gov/Documents/doing-bus/civil-rights/labornwage/crcs-payments-sublets-manual.pdf>

ADDITIONAL SPECIAL PROVISION 9

Electronic Certified Payroll or Labor Data Submittal

(1) Use the department's Civil Rights Compliance System (CRCS) to electronically submit certified payroll reports for contracts with federal funds and labor data for contracts with state funds only. Details are available online through the department's highway construction contractor information (HCCI) site on the Labor, Wages, and EEO Information page at:

<https://wisconsindot.gov/Pages/doing-bus/civil-rights/labornwage/default.aspx>

(2) Ensure that all tiers of subcontractors, including all trucking firms, either submit their weekly certified payroll reports (contracts with federal funds) or labor data (contracts with state funds only) electronically through CRCS. These payrolls or labor data are due within seven calendar days following the close of the payroll period. Every firm providing physical labor towards completing the project is a subcontractor under this special provision.

(3) Upon receipt of contract execution, promptly make all affected firms aware of the requirements under this special provision and arrange for them to receive CRCS training as they are about to begin their submittals. The department will provide training either in a classroom setting at one of our regional offices or by telephone. Contact Paul Ndon at (414) 438-4584 to schedule the training.

(4) The department will reject all paper submittals for information required under this special provision. All costs for conforming to this special provision are incidental to the contract.

(5) Firms wishing to export payroll/labor data from their computer system into CRCS should have their payroll coordinator contact Paul Ndon at paul.ndon@dot.wi.gov. Not every contractor's payroll system is capable of producing export files. For details, see Section 4.8 CPR Auto Submit (Data Mapping) on pages 49-50; 66-71 of the CRCS Payroll Manual at:

<https://wisconsindot.gov/Documents/doing-bus/civil-rights/labornwage/crcs-payroll-manual.pdf>

Non-discrimination Provisions

During the performance of this contract, the contractor, for itself, its assignees, and successors in interest (hereinafter referred to as the "contractor") agrees as follows:

1. Compliance with Regulations: The contractor (hereinafter includes consultants) will comply with the Acts and the Regulations relative to Non-discrimination in Federally-assisted programs of the U.S. Department of Transportation, Federal Highway Administration, as they may be amended from time to time, which are herein incorporated by reference and made a part of this contract.

2. Non-discrimination: The contractor, with regard to the work performed by it during the contract, will not discriminate on the grounds of race, color, or national origin in the selection and retention of subcontractors, including procurements of materials and leases of equipment. The contractor will not participate directly or indirectly in the discrimination prohibited by the Acts and the Regulations, including employment practices when the contract covers any activity, project, or program set forth in Appendix B of 49 CFR Part 21.

3. Solicitations for Subcontracts, Including Procurements of Materials and Equipment: In all solicitations, either by competitive bidding, or negotiation made by the contractor for work to be performed under a subcontract, including procurements of materials, or leases of equipment, each potential subcontractor or supplier will be notified by the contractor of the contractor's obligations under this contract and the Acts and the Regulations relative to Non-discrimination on the grounds of race, color, or national origin.

4. Information and Reports: The contractor will provide all information and reports required by the Acts, the Regulations, and directives issued pursuant thereto and will permit access to its books, records, accounts, other sources of information, and its facilities as may be determined by the Recipient or the Federal Highway Administration to be pertinent to ascertain compliance with such Acts, Regulations, and instructions. Where any information required of a contractor is in the exclusive possession of another who fails or refuses to furnish the information, the contractor will so certify to the Recipient or the Federal Highway Administration, as appropriate, and will set forth what efforts it has made to obtain the information.

5. Sanctions for Noncompliance: In the event of a contractor's noncompliance with the Non-discrimination provisions of this contract, the Recipient will impose such contract sanctions as it or the Federal Highway Administration may determine to be appropriate, including, but not limited to:

- a. Withholding payments to the contractor under the contract until the contractor complies; and/or
- b. Cancelling, terminating, or suspending a contract, in whole or in part.

6. Incorporation of Provisions: The contractor will include the provisions of paragraphs one through six in every subcontract, including procurements of materials and leases of equipment, unless exempt by the Acts, the Regulations and directives issued pursuant thereto. The contractor will take action with respect to any subcontract or procurement as the Recipient or the Federal Highway Administration may direct as a means of enforcing such provisions including sanctions for noncompliance. Provided, that if the contractor becomes involved in, or is threatened with litigation by a subcontractor, or supplier because of such direction, the contractor may request the Recipient to enter into any litigation to protect the interests of the Recipient. In addition, the contractor may request the United States to enter into the litigation to protect the interests of the United States.

During the performance of this contract, the contractor, for itself, its assignees, and successors in interest (hereinafter referred to as the "contractor") agrees to comply with the following non-discrimination statutes and authorities; including but not limited to:

Pertinent Non-Discrimination Authorities:

- Title VI of the Civil Rights Act of 1964 (42 U.S.C. § 2000d et seq., 78 stat. 252), (prohibits discrimination on the basis of race, color, national origin); and 49 CFR Part 21.
- The Uniform Relocation Assistance and Real Property Acquisition Policies Act of 1970, (42 U.S.C. § 4601), (prohibits unfair treatment of persons displaced or whose property has been acquired because of Federal or Federal-aid programs and projects);
- Federal-Aid Highway Act of 1973, (23 U.S.C. § 324 et seq.), (prohibits discrimination on the basis of sex);
- Section 504 of the Rehabilitation Act of 1973, (29 U.S.C. § 794 et seq.), as amended, (prohibits discrimination on the basis of disability); and 49 CFR Part 27;
- The Age Discrimination Act of 1975, as amended, (42 U.S.C. § 6101 et seq.), (prohibits discrimination on the basis of age);
- Airport and Airway Improvement Act of 1982, (49 USC § 471, Section 47123), as amended, (prohibits discrimination based on race, creed, color, national origin, or sex);
- The Civil Rights Restoration Act of 1987, (PL 100-209), (Broadened the scope, coverage and applicability of Title VI of the Civil Rights Act of 1964, The Age Discrimination Act of 1975 and Section 504 of the Rehabilitation Act of 1973, by expanding the definition of the terms "programs or activities" to include all of the programs or activities of the Federal-aid recipients, sub-recipients and contractors, whether such programs or activities are Federally funded or not);
- Titles II and III of the Americans with Disabilities Act, which prohibit discrimination on the basis of disability in the operation of public entities, public and private transportation systems, places of public accommodation, and certain testing entities (42 U.S.C. §§ 12131-12189) as implemented by Department of Transportation regulations at 49 C.F.R. parts 37 and 38;
- The Federal Aviation Administration's Non-discrimination statute (49 U.S.C. § 47123) (prohibits discrimination on the basis of race, color, national origin, and sex);

- Executive Order 12898, Federal Actions to Address Environmental Justice in Minority Populations and Low-Income Populations, which ensures Non-discrimination against minority populations by discouraging programs, policies, and activities with disproportionately high and adverse human health or environmental effects on minority and low-income populations;
- Executive Order 13166, Improving Access to Services for Persons with Limited English Proficiency, and resulting agency guidance, national origin discrimination includes discrimination because of Limited English proficiency (LEP). To ensure compliance with Title VI, you must take reasonable steps to ensure that LEP persons have meaningful access to your programs (70 Fed. Reg. at 74087 to 74100);
- Title IX of the Education Amendments of 1972, as amended, which prohibits you from discriminating because of sex in education programs or activities (20 U.S.C. 1681 et seq).

Effective August 2015 letting

BUY AMERICA PROVISION

All steel and iron materials permanently incorporated in this project shall be domestic products and all manufacturing and coating processes for these materials from smelting forward in the manufacturing process must have occurred within the United States. Coating includes epoxy coating, galvanizing, painting and any other coating that protects or enhances the value of a material subject to the requirements of Buy America. The exemption of this requirement is the minimal use of foreign materials if the total cost of such material permanently incorporated in the product does not exceed one-tenth of one percent (1/10 of 1%) of the total contract cost or \$2,500.00, whichever is greater. For purposes of this paragraph, the cost is that shown to be the value of the subject products as they are delivered to the project. The contractor shall take actions and provide documentation conforming to CMM 2-28.5 to ensure compliance with this "Buy America" provision.

<https://wisconsin.gov/rdwy/cmm/cm-02-28.pdf>

Upon completion of the project certify to the engineer, in writing using department form WS4567, that all steel, iron, and coating processes for steel or iron incorporated into the contract work conform to these "Buy America" provisions. Attach a list of exemptions and their associated costs to the certification form. Department form WS4567 is available at:

<https://wisconsin.gov/hcciDocs/contracting-info/ws4567.doc>



Proposal Schedule of Items

Proposal ID: 20200114018 Project(s): 6843-00-72

Federal ID(s): N/A

SECTION: 0001

Contract Items

Alt Set ID:

Alt Mbr ID:

Proposal Line Number	Item ID Description	Approximate Quantity and Units	Unit Price	Bid Amount
0002	305.0120 Base Aggregate Dense 1 1/4-Inch	524.000 TON	_____.	_____.
0004	311.0110 Breaker Run	1,047.000 TON	_____.	_____.
0006	455.0605 Tack Coat	165.000 GAL	_____.	_____.
0008	465.0105 Asphaltic Surface	678.000 TON	_____.	_____.
0010	619.1000 Mobilization	1.000 EACH	_____.	_____.
0012	624.0100 Water	8.000 MGAL	_____.	_____.
0014	642.5001 Field Office Type B	1.000 EACH	_____.	_____.
0016	645.0140 Geotextile Type SAS	2,357.000 SY	_____.	_____.
0018	SPV.0105 Special 01. Wooden Salt Storage Building	LS	LUMP SUM	_____.
0020	SPV.0105 Special 02. Electrical Work in Wooden Salt Storage Building	LS	LUMP SUM	_____.
Section: 0001			Total:	_____.
			Total Bid:	_____.

PLEASE ATTACH SCHEDULE OF ITEMS HERE



Wisconsin Department of Transportation

Division of Transportation Systems Development

Bureau of Project Development
4822 Madison Yards Way, 4th Floor South
Madison, WI 53705

Telephone: (608) 266-1631
Facsimile (FAX): (608) 266-8459

January 6, 2020

NOTICE TO ALL CONTRACTORS:

Proposal #18: 6843-00-72
Waushara Co Line - Waupaca
Waupaca County Salt Shed
CTH A
Waupaca County

Letting of January 14, 2020

This is Addendum No. 01, which provides for the following:

Plan Sheets:

Revised Plan Sheets	
Plan Sheet	Plan Sheet Title (brief description of changes to sheet)
3	Removed legend note 18, concrete bollard (work by others) and site plan note 18 (work by others). Revised note under location of state salt storage to match building floor detail (sheet 4) and pavement detail (sheet 5) and removed (by owner) from 5" asphaltic surface.

Plan Sheets

The following 8½ x 11-inch sheets are attached and made part of the plans for this proposal:
Revised: 3

The responsibility for notifying potential subcontractors and suppliers of these changes remains with the prime contractor.

Sincerely,

Mike Coleman

Proposal Development Specialist
Proposal Management Section

END OF ADDENDUM

Addendum No. 01
ID 6843-00-72
Revised Sheet 3
January 6, 2020

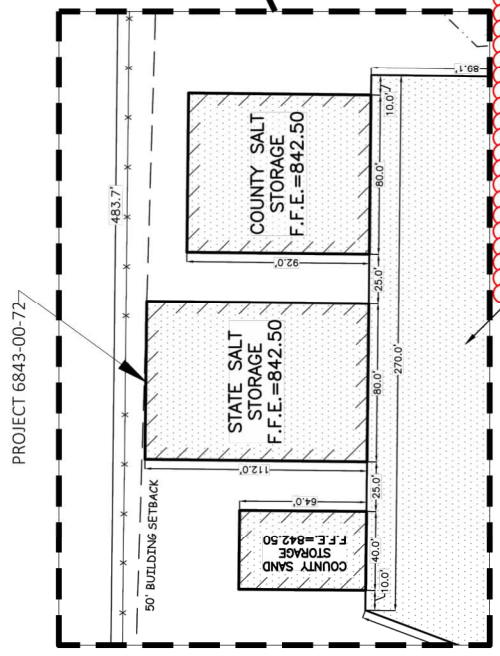
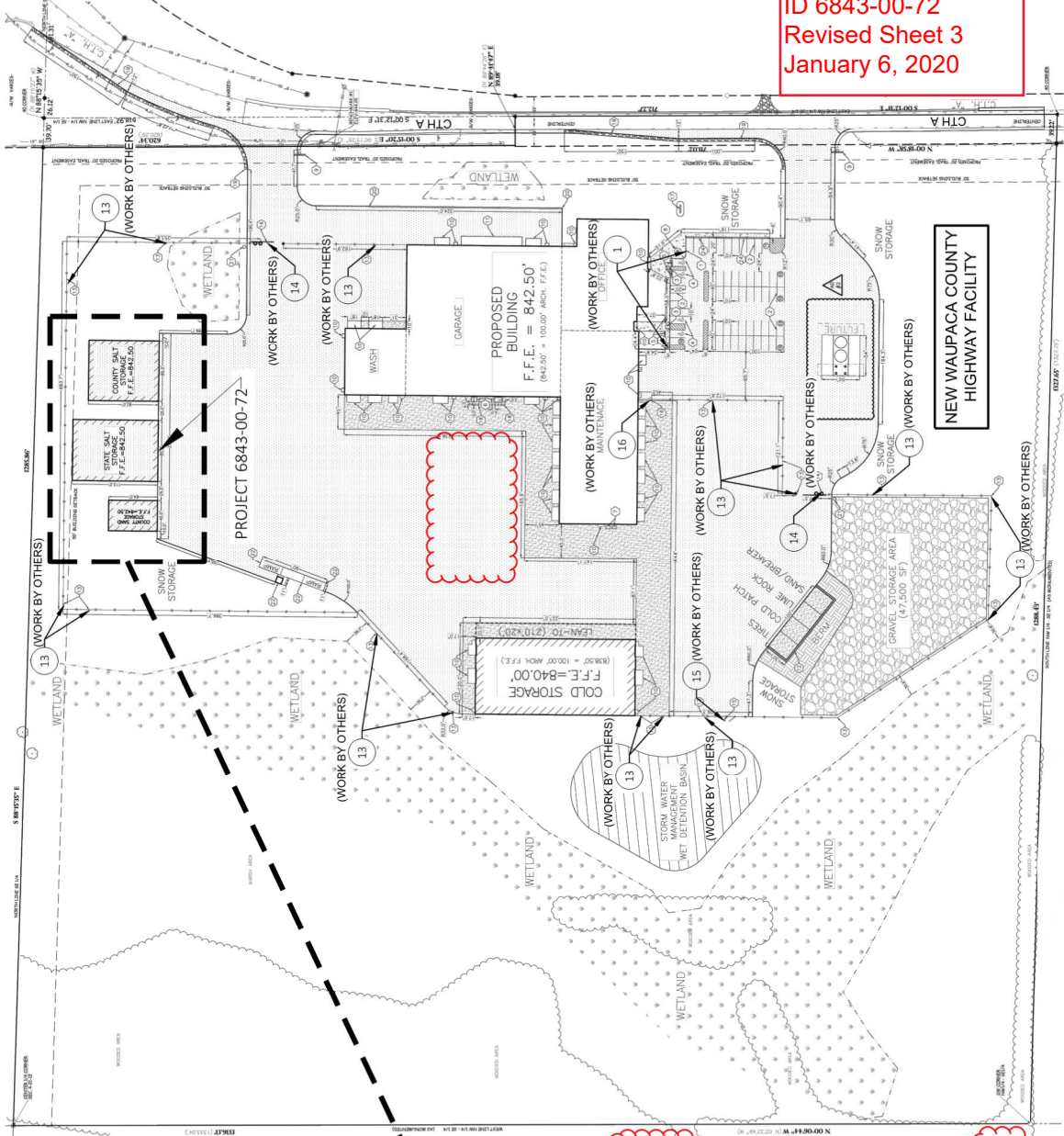

LEGEND

- ① THICKENED EDGE WALK (WORK BY OTHERS)
- ③ 6" TALL CHAIN LINK SECURITY FENCE (WORK BY OTHERS)
- ④ 30' SECURITY CHAIN LINK CANTILEVER SLIDE GUIDE (WORK BY OTHERS)
- ⑤ 20' SECURITY CHAIN LINK SWING GATE (WORK BY OTHERS)
- ⑬ 6" WIDE SECURITY OPERATIONAL GATE (WORK BY OTHERS)