

HIGHWAY WORK PROPOSAL

Wisconsin Department of Transportation
06/2017 s.66.0901(7) Wis. Stats

Proposal Number: **017**

<u>COUNTY</u>	<u>STATE PROJECT</u>	<u>FEDERAL</u>	<u>PROJECT DESCRIPTION</u>	<u>HIGHWAY</u>
Milwaukee	2070-03-71	WISC 2019288	W Layton Avenue; S 27th St To S Howell Ave	LOC STR

ADDENDUM REQUIRED ATTACHED AT BACK

This proposal, submitted by the undersigned bidder to the Wisconsin Department of Transportation, is in accordance with the advertised request for proposals. The bidder is to furnish and deliver all materials, and to perform all work for the improvement of the designated project in the time specified, in accordance with the appended Proposal Requirements and Conditions.

Proposal Guaranty Required: \$100,000.00 Payable to: Wisconsin Department of Transportation	Attach Proposal Guaranty on back of this PAGE.
Bid Submittal Date: May 14, 2019 Time (Local Time): 9:00 am	Firm Name, Address, City, State, Zip Code
Contract Completion Time October 31, 2019	SAMPLE NOT FOR BIDDING PURPOSES
Assigned Disadvantaged Business Enterprise Goal 20%	This contract is exempt from federal oversight.

This certifies that the undersigned bidder, duly sworn, is an authorized representative of the firm named above; that the bidder has examined and carefully prepared the bid from the plans, Highway Work Proposal, and all addenda, and has checked the same in detail before submitting this proposal or bid; and that the bidder or agents, officer, or employees have not, either directly or indirectly, entered into any agreement, participated in any collusion, or otherwise taken any action in restraint of free competitive bidding in connection with this proposal bid.

Do not sign, notarize, or submit this Highway Work Proposal when submitting an electronic bid on the Internet.

Subscribed and sworn to before me this date _____

(Signature, Notary Public, State of Wisconsin)

(Bidder Signature)

(Print or Type Name, Notary Public, State Wisconsin)

(Print or Type Bidder Name)

(Date Commission Expires)

(Bidder Title)

Notary Seal

Type of Work: Grading, Base, Milling, Asphalt Pavement, Concrete Pavement, Storm Sewer, Curb and Gutter, Sidewalk, Concrete Driveway, Box Culvert Repair, Trees, Pavement Markings, Signs, Street Lighting, Traffic Signals	For Department Use Only
Notice of Award Dated	Date Guaranty Returned

**PLEASE ATTACH
PROPOSAL GUARANTY HERE**

Effective with November 2007 Letting

PROPOSAL REQUIREMENTS AND CONDITIONS

The bidder, signing and submitting this proposal, agrees and declares as a condition thereof, to be bound by the following conditions and requirements.

If the bidder has a corporate relationship with the proposal design engineering company, the bidder declares that it did not obtain any facts, data, or other information related to this proposal from the design engineering company that was not available to all bidders.

The bidder declares that they have carefully examined the site of, and the proposal, plans, specifications and contract forms for the work contemplated, and it is assumed that the bidder has investigated and is satisfied as to the conditions to be encountered, as to the character, quality, and quantities of work to be performed and materials to be furnished, and as to the requirements of the specifications, special provisions and contract. It is mutually agreed that submission of a proposal shall be considered conclusive evidence that the bidder has made such examination.

The bidder submits herewith a proposal guaranty in proper form and amount payable to the party as designated in the advertisement inviting proposals, to be retained by and become the property of the owner of the work in the event the undersigned shall fail to execute the contract and contract bond and return the same to the office of the engineer within fourteen (14) days after having been notified in writing to do so; otherwise to be returned.

The bidder declares that they understand that the estimate of quantities in the attached schedule is approximate only and that the attached quantities may be greater or less in accordance with the specifications.

The bidder agrees to perform the said work, for and in consideration of the payment of the amount becoming due on account of work performed, according to the unit prices bid in the following schedule, and to accept such amounts in full payment of said work.

The bidder declares that all of the said work will be performed at their own proper cost and expense, that they will furnish all necessary materials, labor, tools, machinery, apparatus, and other means of construction in the manner provided in the applicable specifications and the approved plans for the work together with all standard and special designs that may be designed on such plans, and the special provisions in the contract of which this proposal will become a part, if and when accepted. The bidder further agrees that the applicable specifications and all plans and working drawings are made a part hereof, as fully and completely as if attached hereto.

The bidder, if awarded the contract, agrees to begin the work not later than ten (10) days after the date of written notification from the engineer to do so, unless otherwise stipulated in the special provisions.

The bidder declares that if they are awarded the contract, they will execute the contract agreement and begin and complete the work within the time named herein, and they will file a good and sufficient surety bond for the amount of the contract for performance and also for the full amount of the contract for payment.

The bidder, if awarded the contract, shall pay all claims as required by Section 779.14, Statutes of Wisconsin, and shall be subject to and discharge all liabilities for injuries pursuant to Chapter 102 of the Statutes of Wisconsin, and all acts amendatory thereto. They shall further be responsible for any damages to property or injury to persons occurring through their own negligence or that of their employees or agents, incident to the performance of work under this contract, pursuant to the Standard Specifications for Road and Bridge Construction applicable to this contract.

In connection with the performance of work under this contract, the contractor agrees to comply with all applicable state and federal statutes relating to non-discrimination in employment. No otherwise qualified person shall be excluded from employment or otherwise be subject to discrimination in employment in any manner on the basis of age, race, religion, color, gender, national origin or ancestry, disability, arrest or conviction record (in keeping with s.111.32), sexual orientation, marital status, membership in the military reserve, honesty testing, genetic testing, and outside use of lawful products. This provision shall include, but not be limited to the following: employment, upgrading, demotion or transfer; recruitment or recruitment advertising; layoff or termination; rates of pay or other forms of compensation, and selection for training, including apprenticeship. The contractor further agrees to ensure equal opportunity in employment to all applicants and employees and to take affirmative action to attain a representative workforce.

The contractor agrees to post notices and posters setting forth the provisions of the nondiscrimination clause, in a conspicuous and easily accessible place, available for employees and applicants for employment.

If a state public official (section 19.42, Stats.) or an organization in which a state public official holds at least a 10% interest is a party to this agreement, this contract is voidable by the state unless appropriate disclosure is made to the State of Wisconsin Ethics Board.

Effective with August 2015 Letting

BID PREPARATION

Preparing the Proposal Schedule of Items

A General

- (1) Obtain bidding proposals as specified in section 102 of the standard specifications prior to 11:45 AM of the last business day preceding the letting. Submit bidding proposals using one of the following methods:
 1. Electronic bid on the internet.
 2. Electronic bid on a printout with accompanying diskette or CD ROM.
 3. Paper bid under a waiver of the electronic submittal requirements.
- (2) Bids submitted on a printout with accompanying diskette or CD ROM or paper bids submitted under a waiver of the electronic submittal requirements govern over bids submitted on the internet.

- (3) The department will provide bidding information through the department's web site at:
<https://wisconsindot.gov/Pages/doing-bus/contractors/hcci/bid-let.aspx>

The contractor is responsible for reviewing this web site for general notices as well as information regarding proposals in each letting. The department will also post special notices of all addenda to each proposal through this web site no later than 4:00 PM local time on the Thursday before the letting. Check the department's web site after 5:00 PM local time on the Thursday before the letting to ensure all addenda have been accounted for before preparing the bid. When bidding using methods 1 and 2 above, check the Bid Express™ on-line bidding exchange at <http://www.bidx.com/> after 5:00 PM local time on the Thursday before the letting to ensure that the latest schedule of items Expedite file (*.ebs or *.00x) is used to submit the final bid.

- (4) Interested parties can subscribe to the Bid Express™ on-line bidding exchange by following the instructions provided at the www.bidx.com web site or by contacting:

Info Tech Inc.
5700 SW 34th Street, Suite 1235
Gainesville, FL 32608-5371
email: <mailto:customer.support@bidx.com>

- (5) The department will address equipment and process failures, if the bidder can demonstrate that those failures were beyond their control.
- (6) Contractors are responsible for checking on the issuance of addenda and for obtaining the addenda. Notice of issuance of addenda is posted on the department's web site at:
<https://wisconsindot.gov/Pages/doing-bus/contractors/hcci/bid-let.aspx>

or by calling the department at (608) 266-1631. Addenda can ONLY be obtained from the department's web site listed above or by picking up the addenda at the Bureau of Highway Construction, 4th floor, 4822 Madison Yards Way, Madison, WI, during regular business hours.

- (7) Addenda posted after 5:00 PM on the Thursday before the letting will be emailed to the eligible bidders for that proposal. All eligible bidders shall acknowledge receipt of the addenda whether they are bidding on the proposal or not. Not acknowledging receipt may jeopardize the awarding of the project.

B Submitting Electronic Bids

B.1 On the Internet

- (1) Do the following before submitting the bid:
 1. Have a properly executed annual bid bond on file with the department.

2. Have a digital ID on file with and enabled by Info Tech Inc. Using this digital ID will constitute the bidder's signature for proper execution of the bidding proposal.
- (2) In lieu of preparing, delivering, and submitting the proposal as specified in 102.6 and 102.9 of the standard specifications, submit the proposal on the internet as follows:
 1. Download the latest schedule of items reflecting all addenda from the Bid Express™ web site.
 2. Use Expedite™ software to enter a unit price for every item in the schedule of items.
 3. Submit the bid according to the requirements of Expedite™ software and the Bid Express™ web site. Do not submit a bid on a printout with accompanying diskette or CD ROM or a paper bid. If the bidder does submit a bid on a printout with accompanying diskette or a paper bid in addition to the internet submittal, the department will disregard the internet bid.
 4. Submit the bid before the hour and date the Notice to Contractors designates.
 5. Do not sign, notarize, and return the bidding proposal described in 102.2 of the standard specifications.
- (3) The department will not consider the bid accepted until the hour and date the Notice to Contractors designates.

B.2 On a Printout with Accompanying Diskette or CD ROM

- (1) Download the latest schedule of items from the Wisconsin pages of the Bid Express™ web site reflecting the latest addenda posted on the department's web site at:
<https://wisconsindot.gov/Pages/doing-bus/contractors/hcci/bid-let.aspx>
Use Expedite™ software to prepare and print the schedule of items. Provide a valid amount for all price fields. Follow instructions and review the help screens provided on the Bid Express™ web site to assure that the schedule of items is prepared properly.
- (2) Staple an 8 1/2 by 11 inch printout of the Expedite™ generated schedule of items to the other proposal documents submitted to the department as a part of the bidder's sealed bid. As a separate submittal, not in the sealed bid envelop but due at the same time and place as the sealed bid, also provide the Expedite™ generated schedule of items on a 3 1/2 inch computer diskette or CD ROM. Label each diskette or CD ROM with the bidder's name, the 4 character department-assigned bidder identification code from the top of the bidding proposal, and a list of the proposal numbers included on that diskette or CD ROM as indicated in the following example:

Bidder Name

BN00

Proposals: 1, 12, 14, & 22

- (3) If bidding on more than one proposal in the letting, the bidder may include all proposals for that letting on one diskette or CD ROM. Include only submitted proposals with no incomplete or other files on the diskette or CD ROM.
- (4) The bidder-submitted printout of the Expedite™ generated schedule of items is the governing contract document and must conform to the requirements of section 102 of the standard specifications. If a printout needs to be altered, cross out the printed information with ink or typewriter and enter the new information and initial it in ink. If there is a discrepancy between the printout and the diskette or CD ROM, the department will analyze the bid using the printout information.
- (5) In addition to the reasons specified in section 102 of the standard specifications, proposals are irregular and the department may reject them for one or more of the following:
 1. The check code printed on the bottom of the printout of the Expedite™ generated schedule of items is not the same on each page.
 2. The check code printed on the printout of the Expedite™ generated schedule of items is not the same as the check code for that proposal provided on the diskette or CD ROM.

3. The diskette or CD ROM is not submitted at the time and place the department designates.

C Waiver of Electronic Submittal

- (1) The bidder may request a waiver of the electronic submittal requirements. Submit a written request for a waiver in lieu of bids submitted on the internet or on a printout with accompanying diskette or CD ROM. Use the waiver that was included with the paper bid document sent to the bidder or type up a waiver on the bidder's letterhead. The department will waive the electronic submittal requirements for a bidding entity (individual, partnership, joint venture, corporation, or limited liability company) for up to 4 individual proposals in a calendar year. The department may allow additional waivers for equipment malfunctions.
- (2) Submit a schedule of items on paper conforming to section 102 of the standard specifications. The department charges the bidder a \$75 administrative fee per proposal, payable at the time and place the department designates for receiving bids, to cover the costs of data entry. The department will accept a check or money order payable to: "Wisconsin, Dept. of Transportation."
- (3) In addition to the reasons specified in section 102 of the standard specifications, proposals are irregular and the department may reject them for one or more of the following:
 1. The bidder fails to provide the written request for waiver of the electronic submittal requirements.
 2. The bidder fails to pay the \$75 administrative fee before the time the department designates for the opening of bids unless the bidder requests on the waiver that they be billed for the \$75.
 3. The bidder exceeds 4 waivers of electronic submittal requirements within a calendar year.
- (4) In addition to the reasons specified in section 102 of the standard specifications, the department may refuse to issue bidding proposals for future contracts to a bidding entity that owes the department administrative fees for a waiver of electronic submittal requirements.

PROPOSAL BID BOND

DT1303 1/2006

Wisconsin Department of Transportation

Proposal Number	Project Number	Letting Date
Name of Principal		
Name of Surety	State in Which Surety is Organized	

We, the above-named Principal and the above-named Surety, are held and firmly bound unto the State of Wisconsin in the sum equal to the Proposal Guaranty for the total bid submitted for the payment to be made; we jointly and severally bind ourselves, our heirs, executors, administrators, successors and assigns. The condition of this obligation is that the Principal has submitted a bid proposal to the State of Wisconsin acting through the Department of Transportation for the improvement designated by the Proposal Number and Letting Date indicated above.

If the Principal is awarded the contract and, within the time and manner required by law after the prescribed forms are presented for signature, enters into a written contract in accordance with the bid, and files the bond with the Department of Transportation to guarantee faithful performance and payment for labor and materials, as required by law, or if the Department of Transportation shall reject all bids for the work described, then this obligation shall be null and void; otherwise, it shall be and remain in full force and effect. In the event of failure of the Principal to enter into the contract or give the specified bond, the Principal shall pay to the Department of Transportation **within 10 business days of demand** a total equal to the Proposal Guaranty as liquidated damages; the liability of the Surety continues for the full amount of the obligation as stated until the obligation is paid in full.

The Surety, for value received, agrees that the obligations of it and its bond shall not be impaired or affected by any extension of time within which the Department of Transportation may accept the bid; and the Surety does waive notice of any such extension.

IN WITNESS, the Principal and Surety have agreed and have signed by their proper officers and have caused their corporate seals to be affixed this date: **(DATE MUST BE ENTERED)**

PRINCIPAL

(Company Name) **(Affix Corporate Seal)**

(Signature and Title)

(Company Name)

(Signature and Title)

(Company Name)

(Signature and Title)

(Company Name)

(Signature and Title)

NOTARY FOR PRINCIPAL

(Date)

State of Wisconsin)
) ss.
_____ County)

On the above date, this instrument was acknowledged before me by the named person(s).

(Signature, Notary Public, State of Wisconsin)

(Print or Type Name, Notary Public, State of Wisconsin)

(Date Commission Expires)

Notary Seal

(Name of Surety) **(Affix Seal)**

(Signature of Attorney-in-Fact)

NOTARY FOR SURETY

(Date)

State of Wisconsin)
) ss.
_____ County)

On the above date, this instrument was acknowledged before me by the named person(s).

(Signature, Notary Public, State of Wisconsin)

(Print or Type Name, Notary Public, State of Wisconsin)

(Date Commission Expires)

Notary Seal

IMPORTANT: A certified copy of Power of Attorney of the signatory agent must be attached to the bid bond.

CERTIFICATE OF ANNUAL BID BOND

DT1305 8/2003

Wisconsin Department of Transportation

Time Period Valid (From/To)	
Name of Surety	
Name of Contractor	
Certificate Holder	Wisconsin Department of Transportation

This is to certify that an annual bid bond issued by the above-named Surety is currently on file with the Wisconsin Department of Transportation.

This certificate is issued as a matter of information and conveys no rights upon the certificate holder and does not amend, extend or alter the coverage of the annual bid bond.

Cancellation: Should the above policy be cancelled before the expiration date, the issuing surety will give thirty (30) days written notice to the certificate holder indicated above.

(Signature of Authorized Contractor Representative)

(Date)

March 2010

LIST OF SUBCONTRACTORS

Section 66.0901(7), Wisconsin Statutes, provides that as a part of the proposal, the bidder also shall submit a list of the subcontractors the bidder proposes to contract with and the class of work to be performed by each. In order to qualify for inclusion in the bidder's list a subcontractor shall first submit a bid in writing, to the general contractor at least 48 hours prior to the time of the bid closing. The list may not be added to or altered without the written consent of the municipality. A proposal of a bidder is not invalid if any subcontractor and the class of work to be performed by the subcontractor has been omitted from a proposal; the omission shall be considered inadvertent or the bidder will perform the work personally.

No subcontract, whether listed herein or later proposed, may be entered into without the written consent of the Engineer as provided in Subsection 108.1 of the Standard Specifications.

[illegible]

DECEMBER 2000

**CERTIFICATION REGARDING DEBARMENT, SUSPENSION, AND OTHER
RESPONSIBILITY MATTERS - PRIMARY COVERED TRANSACTIONS**

Instructions for Certification

1. By signing and submitting this proposal, the prospective contractor is providing the certification set out below.
2. The inability of a person to provide the certification required below will not necessarily result in denial of participation in this covered transaction. The prospective contractor shall submit an explanation of why it cannot provide the certification set out below. The certification or explanation will be considered in connection with the department or agency's determination whether to enter into this transaction. However, failure of the prospective contractor to furnish a certification or an explanation shall disqualify such person from participation in this transaction.
3. The certification in this clause is a material representation of fact upon which reliance was placed when the department determined to enter into this transaction. If it is later determined that the contractor knowingly rendered an erroneous certification in addition to other remedies available to the Federal Government the department may terminate this transaction for cause or default.
4. The prospective contractor shall provide immediate written notice to the department to whom this proposal is submitted if at any time the prospective contractor learns that its certification was erroneous when submitted or has become erroneous by reason of changed circumstances.
5. The terms "covered transaction," "debarred," "suspended," "ineligible," "lower tier covered transaction," "participant," "person," "primary covered transaction," "principal," "proposal," and "voluntarily excluded," as used in this clause, have the meanings set out in the Definitions and Coverage sections of the rules implementing Executive Order 12549. You may contact the department to which this proposal is being submitted for assistance in obtaining a copy of those regulations.
6. The prospective contractor agrees by submitting this proposal that, should this contract be entered into, it shall not knowingly enter into any lower tier covered transaction with a person who is debarred, suspended, declared ineligible, or voluntarily excluded from participation in this covered transaction, unless authorized by the department entering into this transaction.
7. The prospective contractor further agrees by submitting this proposal that it will include the clause titled "Certification Regarding Debarment, Suspension, Ineligibility and Voluntary Exclusion-Lower Tier Covered Transaction," which is included as an addendum to PR-1273 - "Required Contract Provisions Federal Aid Construction Contracts," without

modification, in all lower tier covered transactions and in all solicitations for lower tier covered transactions.

8. The contractor may rely upon a certification of a prospective subcontractor/materials supplier that it is not debarred, suspended, ineligible, or voluntarily excluded from the covered transaction, unless it knows that the certification is erroneous. A contractor may decide the method and frequency by which it determines the eligibility of its principals. Each contractor may, but is not required to, check the Disapproval List (telephone # 608/266/1631).
9. Nothing contained in the foregoing shall be construed to require establishment of a system of records in order to render in good faith the certification required by this clause. The knowledge and information of a contractor is not required to exceed that which is normally possessed by a prudent person in the ordinary course of business dealings.
10. Except for transactions authorized under paragraph 6 of these instructions, if a contractor in a covered transaction knowingly enters into a lower tier covered transaction with a person who is suspended, debarred, ineligible or voluntarily excluded from participation in this transaction, in addition to other remedies available to the Federal Government, the department may terminate this transaction for cause or default.

Certification Regarding Debarment, Suspension, and Other Responsibility Matters - Primary Covered Transactions

- (1) The prospective contractor certifies to the best of its knowledge and belief, that it and its principals:
 - (a) Are not presently debarred, suspended, proposed for debarment, declared ineligible, or voluntarily excluded from covered transactions by any Federal department or agency;
 - (b) Have not within a three-year period preceding this proposal been convicted of or had a civil judgment rendered against them for commission of fraud or a criminal offense in connection with obtaining, attempting to obtain, or performing a public (Federal, State or local) transaction or contract under a public transaction; violation of Federal or State antitrust statutes or commission of embezzlement, theft, forgery, bribery, falsification or destruction of records, making false statements or receiving stolen property;
 - (c) Are not presently indicted for or otherwise criminally or civilly charged by a governmental entity (Federal, State or local) with commission of any of the offense enumerated in paragraph (1)(b) of this certification; and
 - (d) Have not within a three-year period preceding this proposal had one or more public transactions (Federal, State or local) terminated for cause or default.
- (2) Where the prospective contractor is unable to certify to any of the statements in this certification, such prospective contractor shall attach an explanation to this proposal.

Special Provisions

Table of Contents

Article	Description	Page #
1.	General.....	4
2.	Scope of Work.....	4
3.	Prosecution and Progress.....	4
4.	Traffic.	8
5.	Holiday Work Restrictions.	9
6.	Utilities.....	9
7.	Other Contracts.....	14
8.	Railroad Insurance and Coordination – Soo Line Railroad Company (CP).....	14
9.	Notice to Contractor – Milwaukee County Transit System.	15
10.	Notice to Contractor, Verification of Asbestos Inspection, No Asbestos Found.	16
11.	Notice to Contractor – Survey.....	16
12.	Notice to Contractor – Emerald Ash Borer.....	16
13.	Erosion Control.	19
14.	Coordination with Businesses and Residents.....	19
15.	Public Convenience and Safety.	19
16.	Tree and Planting Area Protection.....	19
17.	Abandoning Sewer, Item 204.0291.S.	21
18.	Excavation, Hauling, and Disposal of Petroleum Contaminated Soil, Item 205.0501.S.....	21
19.	Protection of Concrete.	24
20.	QMP HMA Pavement Nuclear Density.	24
21.	Temporary Roadway Maintenance.	29
22.	Concrete Aggregates.	29
23.	Concrete Identification Stamping.	29
24.	Epoxy Injection Crack Repair, Item 509.9025.S; Cored Holes 2-Inch Diameter, Item 509.9026.S.....	29
25.	Concrete Staining B-40-434, Item 517.1010.S.	31
26.	Cover Plates Temporary, Item 611.8120.S.....	33
27.	Dust Control Implementation Plan.	33
28.	Landscape Planting Surveillance and Care Cycles.	35
29.	Traffic Control.....	35
30.	Temporary Pedestrian Surface Asphalt, Item 644.1410.S; Temporary Pedestrian Surface Plywood, Item 644.1420.S; Temporary Pedestrian Surface Plate, Item 644.1430.S.	35
31.	Temporary Curb Ramp, Item 644.1601.S.....	36
32.	Construction Staking Electrical Installations (Project), Item 650.8500.	37
33.	Conduit Rigid Nonmetallic Schedule 40 2-Inch, Item 652.0225; Conduit Rigid Nonmetallic Schedule 40 2 ½-Inch Item 652.0230; Conduit Rigid Nonmetallic Schedule 40 3-Inch, Item 652.0235.	37
34.	Optimized Aggregate Gradation Incentive, Item 715.0710.....	38
35.	Flexural Strength for Concrete Mix Design.	40
36.	Deep Concrete Surface Repair, Item SPV.0025.001.	40

37.	Inlet Cover Type MS 55, Item SPV.0060.001; Inlet Cover Type MS 57, Item SPV.0060.002; Manhole Cover Type MS 58-A, Item SPV.0060.003; Storm Inlet Type 45A, Item SPV.0060.004.....	41
38.	Utility Line Opening, Item SPV.0060.005.....	42
39.	Internal Sanitary Manhole Seals, Item SPV.0060.006.....	42
40.	Marking Words Preformed Plastic, Item SPV.0060.007; Marking Arrows Type 2 Preformed Plastic, Item SPV.0060.008; Marking Bike Lane Symbol Preformed Plastic, Item SPV.0060.009; Marking Bike Lane Arrow Preformed Plastic, Item SPV.0060.010; Marking Crosswalk Preformed Plastic 12-Inch, Item SPV.0090.005; Marking Line Preformed Plastic 24-Inch, Item SPV.0090.007.	43
41.	Skid/Slip Resistant Green Thermoplastic Integrated Bike Lane Symbol, Item SPV.0060.011; Skid/Slip Resistant Green Thermoplastic Integrated Bike Lane Arrow, Item SPV.0060.012.	44
42.	Adjusting Water Boxes, Item SPV.0060.013; Adjusting Water Manholes, Item SPV.0060.014.....	46
43.	Water Main Protection, Item SPV.0060.015.	47
44.	Section Corner Monuments, Item SPV.0060.016.	48
45.	Concrete Base Type 10 Special, Item SPV.0060.201.	48
46.	Poles Type 13 Special, Item SPV.0060.202.	49
47.	Pull Boxes 17-Inch x 30-Inch x 24-Inch; Item SPV.0060.301; Pull Boxes 13-Inch x 24-Inch x 24- Inch; Item SPV.0060.302.	50
48.	Remove Luminaire, Item SPV. SPV.0060.303.	51
49.	Luminaire Architectural LED 3, Item SPV.0060.304.....	51
50.	Street Lighting Single Bracket Arm 8', Item SPV.0060.305; Street Lighting Double Bracket Arm 8', Item SPV.0060.306.	54
51.	Concrete Light Bases Type 21, Item SPV.0060.307.	55
52.	Pole Type 21 with Transformer Base, Item SPV.0060.308.	55
53.	Luminaire Utility LED 1, Item SPV.0060.309.	57
54.	Metal Wiring Pedestal 4-Inch x 4-Inch x 36-Inch, Item SPV. SPV.0060.310.....	59
55.	Metered Outlet Service Pedestal 100A-120/240V, Item SPV.0060.311.....	59
56.	Luminaire Architectural LED 3 Spare, Item SPV.0060.312.	61
57.	Pole Type 21 Spare with Transformer Base, Item SPV.0060.313.	63
58.	Street Lighting Single Bracket Arm 8' Spare, Item SPV.0060.314; Street Lighting Double Bracket Arm 8' Spare Item SPV.0060.315.	65
59.	Adjusting CUC Manhole Covers, Item SPV.0060.401.....	65
60.	Installing Conduit Into Existing Manhole, Item SPV.0060.402.....	66
61.	Construction Staking Concrete Sidewalk, Item SPV.0090.001.	67
62.	Construction Staking, Upper Layer, Item SPV.0090.002; Construction Staking, Lower Layer, Item SPV.0090.003.	68
63.	Marking Line Epoxy, 6-inch, Item SPV.0090.004.	69
64.	Culvert Overhead Construction Joint Repair, Item SPV. 0090.006.....	69
65.	Joint and Crack Repair, Item SPV.0090.008.	70
66.	Electrical Cable Type 3#8/1#8 XLP, Item SPV.0090.301; Electrical Cable Type 3#6/1#8 XLP, Item SPV.0090.302; Electrical Cable Type 3#4/1#8 XLP, Item SPV.0090.303; Electrical Cable Type 3#2/1#8 XLP, Item SPV.0090.304.	71
67.	1 ½" Liquid-Tight Flexible Nonmetallic Conduit Type-B, Item SPV.0090.305.	73
68.	2-Duct Conduit, Cement Encased, 4-inch Rigid Nonmetallic Conduit DB-60, Item SPV.0090.401.	74
69.	Skid/Slip Resistant Green Thermoplastic Integrated Bike Lane Panel, Item SPV.0165.001.	78

70.	Concrete Driveway SHES 7-Inch, Item SPV.0180.001; Concrete Driveway SHES 8-Inch, Item SPV.0180.002.	80
71.	Excavation, Hauling, and Disposal of Lead Contaminated Soil, Item SPV.0195.001.	80
72.	Excavation, Hauling, and Disposal of Chlorinated Volatile Organic Compound (CVOC) Contaminated Soil, Item SPV.0195.002.	83

SPECIAL PROVISIONS

1. General.

Perform the work under this construction contract for Project 2070-03-71, West Layton Avenue, S 27th St to S Howell Ave, Local Street, Milwaukee County, Wisconsin as the plans show and execute the work as specified in the State of Wisconsin, Department of Transportation, Standard Specifications for Highway and Structure Construction, 2019 Edition, as published by the department, and these special provisions.

If all or a portion of the plans and special provisions are developed in the SI metric system and the schedule of prices is developed in the US standard measure system, the department will pay for the work as bid in the US standard system.

100-005 (20181119)

2. Scope of Work.

The work under this contract shall consist of milling the existing pavement, placement of HMA pavement, curb and gutter, sidewalk, installation of monotube signals, installation of street lighting, alteration of inlets and manholes, and all incidental items necessary to complete the work as shown on the plans and included in the proposal and contract.

104-005 (20090901)

3. Prosecution and Progress.

Begin work within ten calendar days after the engineer issues a written notice to do so.

Provide the start date to the engineer in writing within a month after executing the contract, but at least 14 calendar days before the preconstruction conference. Upon approval, the engineer will issue the notice to proceed within ten calendar days before the approved start date.

To revise the start date, submit a written request to the engineer at least two weeks before the intended start date. The engineer will approve or deny that request based on the conditions cited in the request and its effect on the department's scheduled resources.

Fourteen days prior to the preconstruction meeting submit, as required under standard spec 108.4, in writing a satisfactory schedule of operations to the engineer. Include proposed methods of handling traffic including drawings indicating traffic signs and markings to be used. Submit revisions in traffic handling to the engineer for approval at least 48 hours in advance of making any changes in traffic operations.

Add the following to standard spec 108.9.2:

Once work has started on the contract, work continually until the contract work is complete. The contract will not be considered complete until all items on the contract are completed, including sodding and roadway finishing.

If desired to work on Saturday, Sunday, or nationally recognized legal holidays, obtain approval from the engineer at least 24 hours in advance. If scheduling changes after approval have been obtained, notify the engineer as soon as possible, but not later than 3:00 PM of the prior day.

Store drums, buckets and other containers related to construction operations in a secure area to prevent vandalism, spills, and unwanted dumping. If an abandoned container is discovered on the project site, notify the WDNR at (800) 943-0003.

Supplement standard spec 107.18 with the following:

When performing the roadway cleaning operation, use equipment having vacuum or water-spray mechanisms to eliminate the dispersion of dust. If vacuum equipment is employed, it must have suitable, self-contained particulate collectors to prevent discharge from collection bin into the atmosphere.

Northern Long-eared Bat (*Myotis septentrionalis*)

Northern Long-eared Bats (NLEB) have the potential to inhabit the project limits because they roost in trees. Roosts may not have been observed on this project, but conditions to support the species exist. The species and all active roosts are protected by the Federal Endangered Species Act. If an individual bat or active roost is encountered during construction operations, stop work and notify the engineer and the WisDOT Regional Environmental Coordinator (REC).

If additional construction activities beyond what was originally specified are required to complete the work, approval from the engineer, following coordination with WisDOT REC, is required prior to initiating these activities.

Traffic Control

Construct West Layton Avenue in two stages.

Stage 1 shall be work on the outside lanes of the Layton Avenue roadway, on both sides of the median, with the inside lanes open to two-way vehicular traffic within the project limits. Sidewalk will be constructed one side at a time, and access will be maintained for pedestrians as shown in plans, using temporary pedestrian surfaces and by constructing one pedestrian ramp at a time.

Stage 2 shall be work on the inside lanes of the Layton Avenue roadway with the outside lanes open to two-way vehicular traffic within the project limits. Sidewalk will be constructed one side at a time, and access will be maintained for pedestrians as shown in plans, using temporary pedestrian surfaces and by constructing one pedestrian ramp at a time.

Complete all driveways, sidewalk, curb and gutter and pavement to be constructed under Stage 1 and open to pedestrian and vehicular traffic before the start of construction work on Stage 2.

Include any costs associated with staging operations at intersections that are to remain accessible at all times in the unit bid prices for HMA Pavement 3 MT 58-28S and HMA Pavement 4 MT 58-28S. Staging paving operations in intersections will not be considered a pavement gap.

The contractor may make other arrangements with individual businesses for access prior to construction. The arrangement must be in writing, signed by the contractor and business owner, and approved by the engineer.

Inform the property owners at least 48 hours prior to removing a driveway approach that serves that property. Schedule sidewalk and driveway approach removal and replacement so that the time lapse between the removal and the replacement is minimal.

Driveway Construction/Access

Stage construction activities to maintain through vehicular traffic on Wells Street according to the traffic control plans. The staging of work activities shall provide driveway access to local businesses at all times as specified below. Staging for driveway access shall include, but is not limited to the following five methods:

A Pavement Gap

In order to provide continuous access to the businesses, 10 pavement gaps or adequate bridging to support businesses' vehicles shall be used. The access areas shall have ample width and length to accommodate turns from the businesses' vehicles. Temporary vehicle access to the businesses may be provided with base aggregate as directed by the engineer. Include the cost for the base aggregate in the unit bid price for Base Aggregate Dense 1¼-inch. The pavement, curb and driveways at the pavement gaps shall be constructed as soon as cure time allows vehicular access of the paved portions.

B HES Concrete Driveway

Construct driveway with either 7-inch or 8-inch high early strength concrete (HES) on Friday and open to vehicular traffic on Monday.

C Alternate Driveways

Keep one driveway in place while the other is being constructed or open.

D Halves

Construct driveway one half at a time.

E Loading Zone

Provide a loading zone as a pick-up or drop-off location.

F 24 hour HES Concrete Driveway

Remove existing driveway, construct new driveway with 7-inch or 8-inch 9-bag mix HES concrete, and reopen to traffic in 24 hours.

ADDRESS	LOCATION	METHOD
4730 S 27TH ST	11+95; RT	B&D
4640 S 27TH ST	13+60; LT	B&D
2500 W LAYTON AVE	16+64; LT	B&D
2435 W LAYTON AVE	17+01; RT	B
2415 W LAYTON AVE	18+48; RT	B
2254 W LAYTON AVE	25+63; LT	B
2220 W LAYTON AVE	26+21; LT	B&D
2227 W LAYTON AVE	26+81; RT	B
2126 W LAYTON AVE	32+07; LT	B&D
2022 W LAYTON AVE	32+72; LT	B&D
2022 W LAYTON AVE	34+12; LT	B&D
2008 W LAYTON AVE	34+65; LT	B&D
2008 W LAYTON AVE	35+93; LT	B&D
4668 S 20TH ST & 1908 W LAYTON AVE	38+04; LT	B&D
1300 W LAYTON AVE	60+71; LT	B&D
1300 W LAYTON AVE	61+50; LT	B&D
1300 W LAYTON AVE	61+90; LT	B&D
1232 W LAYTON AVE	62+56; LT	B&D
1233 W LAYTON AVE	62+98; RT	B&D
1232 W LAYTON AVE	63+63; LT	B&D
1233 W LAYTON AVE	63+72; RT	B&D
1218 W LAYTON AVE	63+97; LT	B&D
1215 W LAYTON AVE	64+17; RT	B&D
1216 W LAYTON AVE	64+49; LT	B&C
1216 W LAYTON AVE	65+29; LT	B&C
1204 W LAYTON AVE	65+56; LT	B&D
1209 W LAYTON AVE	66+08; RT	F
1201 W LAYTON AVE	66+42; RT	B&D
1202 W LAYTON AVE	66+92; LT	F
1101 W LAYTON AVE	66+97; RT	B&D
1202 W LAYTON AVE	68+00; LT	B&D
938 W LAYTON AVE	71+22; LT	B&D

ADDRESS	LOCATION	METHOD
1011 W LAYTON AVE	72+75; RT	B&D
1007 W LAYTON AVE	73+90; RT	B
938 W LAYTON AVE	74+38; LT	B&D
909 W LAYTON AVE	75+57; RT	B&D
909 W LAYTON AVE	77+16; RT	B&D
900 W LAYTON AVE	77+60; LT	B&D
841 W LAYTON AVE	77+81; RT	B&D
800 W LAYTON AVE	79+98; LT	B&D
801-817 W LAYTON AVE	80+85; RT	D
800 W LAYTON AVE	81+50; LT	B&D
700 W LAYTON AVE	82+00; LT	no access required
789 W LAYTON AVE	82+65; RT	B&D
709 W LAYTON AVE	83+33; RT	B&D
700 W LAYTON AVE	84+76; LT	no access required
639 W LAYTON AVE	86+46; RT	B&D
552 W LAYTON AVE	91+26; LT	B&D
545 W LAYTON AVE	91+76; RT	D
530 W LAYTON AVE	91+92; LT	B&D
530 W LAYTON AVE	92+71; LT	B&D
517 W LAYTON AVE	93+24; RT	B&D
512 W LAYTON AVE	93+24; LT	B&D
512 W LAYTON AVE	94+06; LT	B&D
517 W LAYTON AVE	95+13; RT	B&D
401 W LAYTON AVE	96+61; RT	B&D
401 W LAYTON AVE	98+80; RT	B&D
307 W LAYTON AVE	99+26; RT	B&D
300 W LAYTON AVE	99+03; LT	B&D
307 W LAYTON AVE	101+18; RT	B&D
230 W LAYTON AVE	101+63; LT	F
233-235 W LAYTON AVE	101+70; RT	B&D
233-235 W LAYTON AVE	102+38; RT	B&D
230 W LAYTON AVE	102+42; LT	B&D
191 W LAYTON AVE	104+14; RT	B&D
220 W LAYTON AVE	104+56; LT	B&D
200-204 W LAYTON AVE	105+57; LT	B&D
200-204 W LAYTON AVE	106+35; LT	B&D
191 W LAYTON AVE	106+35; RT	B&D
4747 S HOWELL AVE	106+85; RT	B&D
160 W LAYTON AVE	106+99; LT	B&D
175 W LAYTON AVE	107+31; RT	B&D

ADDRESS	LOCATION	METHOD
175 W LAYTON AVE	108+17; RT	F
160 W LAYTON AVE	108+37; LT	B&D
151 W LAYTON AVE	108+79; RT	B&D
151 W LAYTON AVE	109+24; RT	B&D

Note: The contractor may make other arrangements with individual businesses prior to construction. The arrangement must be in writing, signed by the contractor and business owner, and approved by the construction engineer.

4. Traffic.

On-street parking will not be allowed on West Layton Avenue within the project limits during construction.

The City of Milwaukee will provide all posting of parking restrictions to facilitate construction operations. Contact Sharon Betthausen of Traffic and lighting at (414) 286-3632 three working days prior to the start of construction operations.

Provide access for mail service, utility meter reading and garbage pick-up.

Access to all properties within the project limits is required for emergency vehicles and equipment which provide fire, police and rescue service to the public. In the event such service is required, cooperate to the fullest extent in accommodating emergency access in the shortest time possible.

Do not store equipment, vehicles or materials beyond the project limits without specific approval by the engineer. Do not store vehicles, materials or equipment within sidewalks at any time during the project.

Wisconsin Lane Closure System Advance Notification.

Provide the following advance notification to the engineer for incorporation into the Wisconsin Lane Closure System (LCS).

TABLE 108-1 CLOSURE TYPE AND REQUIRED MINIMUM ADVANCE NOTIFICATION

Closure type with height, weight, or width restrictions (available width, all lanes in one direction < 16')	MINIMUM NOTIFICATION
Lane and shoulder closures	7 calendar days
Full roadway closures	7 calendar days
Ramp closures	7 calendar days
Detours	7 calendar days
Closure type without height, weight, or width restrictions (available width, all lanes in one direction ≥16')	MINIMUM NOTIFICATION
Lane and shoulder closures	3 business days
Ramp closures	3 business days
Modifying all closure types	3 business days

Discuss LCS completion dates and provide changes in the schedule to the engineer at weekly project meetings in order to manage closures nearing their completion date.

stp-108-057 (20161130)

5. **Holiday Work Restrictions.**

Do not perform work on, nor haul materials of any kind along or across any portion of the highway carrying West Layton Avenue traffic, and entirely clear the traveled way and shoulders of such portions of the highway of equipment, barricades, signs, lights, and any other material that might impede the free flow of traffic during the following holiday periods:

- From noon Friday, May 24, 2019 to 6:00 AM Tuesday, May 28, 2019 for Memorial Day;
- From noon Wednesday, July 3, 2019 to 6:00 AM Friday, July 5, 2019 for Independence Day;
- From noon Friday, August 30, 2019 to 6:00 AM Tuesday, September 3, 2019 for Labor Day.

stp-107-005 (20050502)

6. **Utilities.**

This contract does not come under the provision of Administrative Rule Trans 220.

stp-107-065 (20080501)

The City of Milwaukee has notified the department that the following operations necessary for the construction of new facilities and/or adjustment of existing facilities will be coordinated with the contractor's construction operations by each representative utility unless otherwise noted. Coordinate construction activities with a call to Digger's Hotline or a direct call to the utilities that have facilities in the area as required by statutes. Use caution to ensure the integrity of underground facilities and maintain code clearances from overhead facilities at all times.

The project contains numerous utility manholes located within the construction area. The utility companies have been advised of the requirement to coordinate adjusting their manhole covers in conjunction with the contractor's operations. Provide a minimum of 10 working days advance notice to each manhole owner before commencing construction operations over affected manholes. In addition, provide 10 working days advance notice so utilities may set their covers to match final pavement elevations.

Note: Bidders are advised to contact each utility company listed in the plans prior to preparing their bid to obtain current information on the status of each utility company's work required in association with the project. Existing trees, street light poles, hydrants and utility poles are to remain in place during construction unless noted on plans. Conduct an on-site visit prior to bidding to determine any special measures required for proper clearance between the trees, hydrants, poles, other utilities and any other physical structures and the construction equipment. During construction operations, keep all manholes accessible to utility companies for emergencies.

American Transmission Company (ATC)

American Transmission Company has high voltage facilities located within the project limits as shown in the utility plans. ATC 138 kV overhead transmission facilities are located at:

Station 68+55 to Station 70+10

There is no planned work by ATC, and no conflicts are anticipated. Chris Dailey, the field contact can be reached at (262) 506-6884 if any questions or concerns arise.

AT&T Wisconsin

AT&T has facilities within the project limits as shown on the utility plans. AT&T will adjust their manholes in coordination with the paving contractor at the following locations:

Station 10+57, 24' left	Station 16+74, 20' left	Station 22+61, 6' left	Station 28+94, 7' left
Station 36+47, 19' left	Station 62+24, 19' left	Station 71+43, 19' left	Station 80+32, 19' left
Station 87+80, 19' left	Station 96+90, 22' left	Station 106+37, 22' left	

AT&T anticipates manhole adjustments will take a total of 20 working days. Provide Matthew Dinnauer a 5 working day notice to coordinate their work. Contact him at (262) 896-7690.

Charter Communications/Spectrum

Charter Communications/Spectrum has underground facilities within the project limits as shown on the utility plans. Charter/Spectrum has overhead facilities on WE Energies Electric poles within the project limits that will be relocated prior to construction with their own forces. The overhead facilities will be relocated prior to construction from Station 23+50, 63' Left to Station 23+49, 68' left. Charter/Spectrum will adjust their underground conduit in coordination with the paving contractor at the following locations:

Station 88+67, 74' left

Station 88+61, 78' right

Contact Scott Dietrich at (414) 277-4283. Provide 5 working days' notice to coordinate their work. Charter/Spectrum anticipates their work will take 5 working days, and requests that they are contacted when the sidewalk in the area of their facilities is removed so their facilities are exposed.

City of Milwaukee

City Underground Conduit

The City of Milwaukee has existing Underground Conduit, Communications, electrical manholes, and conduit packages located within the project limits that will remain live throughout construction.

The contractor will install CUC conduit from CUC manholes to proposed traffic control cabinets as shown in the plans and contract documents. The contractor will adjust CUC manholes as described in the contract documents. No other conflicts are anticipated.

Contact Communications Dispatch at (414) 286-3686 with any questions or concerns.

City Communications

The City of Milwaukee has a call box located at the southeast corner of South 10th Street and West Layton Avenue (Station 74+58.0, 66.3' Right). This call box will be removed prior to construction and restored once construction is complete. City of Milwaukee anticipates this will take 2 working days. No other conflicts are anticipated.

Contact Communications Dispatch at (414) 286-3686 with any questions or concerns.

Sewers

The City of Milwaukee has sewer and drainage facilities throughout the project limits as shown in the utility plans.

The contractor will install inlets, drains, covers, and complete all work associated with drainage structures as detailed in the contract documents.

Contact Mr. Zafar Yousuf of the City of Milwaukee at (414) 286-2467 with any questions or concerns.

Street Lighting

The City of Milwaukee has street lighting facilities within the limits of the project as shown on the utility plans. Some locations have traffic signals that are attached to street lighting facilities that will be impacted by the proposed work. City of Milwaukee Street Lighting personnel will install temporary overhead facilities and relocate or remove permanent facilities prior to construction.

Work prior to construction start:

Street Lighting anticipates starting the following work 25 working days prior to construction. Before roadway construction starts, Street Lighting forces will install temporary overhead facilities throughout the entire project.

The placement of temporary lighting will utilize the area from the back of curb to a point 5 feet back of curb along the entire project. The existing direct buried poles that have conflict with utilities will be relocated, and the bolt down low level lighting units will be removed before construction starts. The low level concrete light bases will be left in place. As part of this project, the contractor will be responsible for the removal of all concrete light bases left behind.

Throughout this project, street lighting facilities will be protected and adjusted by City of Milwaukee Street Lighting personnel before and during construction. Street Lighting anticipates this will take 10 working days during construction.

The Street Lighting contact below will need to be kept informed on the status of the project to coordinate street lighting work with the paving contractor.

After construction Street Lighting forces will install the remaining permanent lighting facilities beyond what the contractor has installed already. Street Lighting anticipates this will take 25 working days after construction.

The engineer and/or contractor shall keep the Street Lighting Construction Supervisors informed of the status of construction. Contact Dennis Miller at (414) 286-5942 office, (414) 708-4251 cell; or Neal Karweik at (414) 286-5943 office, (414) 708-4245 cell. If neither are available, then contact dispatch at (414) 286-5944.

Keep the area behind the curb free from over-pour and other debris.

If the contractor requests the relocation of any street lighting facilities, permanent or temporary for their convenience, they will be responsible for all costs incurred by Street Lighting personnel fulfilling the request.

Contact Ms. Lisa Hickman of the City of Milwaukee at (414) 286-3270 with only design/engineering concerns or questions. If you have questions or concerns about field work or work scheduling, please contact the Street Lighting Construction Supervisors noted above.

Traffic Signals

There are seven signalized intersections maintained by the City of Milwaukee within the proposed project requiring the traffic signals to be reconstructed:

- West Layton Avenue and South 20th Street
- West Layton Avenue and South 13th Street
- West Layton Avenue and 800 block west
- West Layton Avenue and South 6th Street

As a part of this project, underground work consisting of existing signal base removal and installation of signal bases, monotube bases, PVC conduit, polymer concrete pullboxes and steel monotube poles with accompanying mast and luminaire arms will be furnished and installed by the contractor. Pre-Cast traffic signal cabinet bases will be furnished and installed by the City of Milwaukee in coordination with construction. All cabling and above ground signal work including installing traffic signal standards, traffic signal heads, and any additional traffic control equipment will be furnished and installed by the City of Milwaukee during construction as part of a separate Local Force Account (LFA) contract.

Prior to construction, the City of Milwaukee will build temporary overhead, install temporary traffic signals, and remove/relocate conflicting traffic signal equipment including traffic signal poles/mast arms, traffic signal standards and traffic control cabinets. Upon project completion, the City of Milwaukee will remove all temporary traffic signal facilities in coordination with reconstruction. The City of Milwaukee traffic section anticipates starting work 30 working days prior to construction date, and that work will take 25 working days to complete.

Provide a 10-working day advance notice to Mr. Al Nichols of the City of Milwaukee's Traffic Signal Field Operations at (414) 286-5941 (office) or (414) 708-5148 (mobile) to coordinate the removal and installation of traffic signal materials.

Contact Mr. Scott Reinbacher of the City of Milwaukee's Traffic Engineering Section at (414) 286-3232 for all Traffic Signal Operations, as well as any city traffic signal questions or concerns.

Water Works

Milwaukee Water Works (MWW) has facilities throughout the project limits as shown in the utility plans. Per the contact documents, the following work will be performed by the contractor:

- Water manholes and valve box adjustments.
- Installation of water main protection.

Hydrants at the following locations will be relocated by Milwaukee Water Works prior to construction:

Station 13+99, 51' left
Station 20+89, 51' left
Station 84+52, 62' right
Station 87+72, 60' left
Station 94+58, 67' left
Station 26+58, 62' right
Station 33+07, 50' right
Station 65+58, 44' right

Milwaukee Water Works anticipates this work will begin in April 2019 and will take 35 working days.

Contact Mr. Dave Goldapp at (414) 286-6301 with any questions or concerns.

Milwaukee Metropolitan Sewerage District (MMSD)

MMSD has facilities within the project limits as shown in the utility plans. MMSD forces will adjust 8 manholes in coordination with the paving contractor at the following locations:

Station 62+52, 48' left	Station 62+52, 75' right	Station 88+25, 7' right
Station 93+12, 10' right	Station 97+00, 8' right	Station 101+51, 8' right
Station 105+90, 15' right	Station 109+68, 12' right	

Provide MMSD a 5 working day notice to begin the manhole adjustment work. Contact Larry Anderson at (414) 225-2241 to schedule manhole adjustments. MMSD anticipates the manhole adjustment work will take 10 working days to complete.

Contact Larry Anderson at (414) 225-2241 with any concerns or questions.

TDS Metrocom

TDS Metrocom has underground facilities within the project limits as shown on the utility plans. TDS will adjust their conduit in coordination with the paving contractor at the following location:

Station 88+60

TDS anticipates Conduit adjustments will take a total of 1 working day. Provide Matthew Schulte a 3 working day notice to coordinate their work. Contact him at (262) 754-3063.

WE Energies Electric

WE Energies Electric has overhead and underground facilities within the project limits as shown on the utility plans. WE Energies will adjust their manholes in coordination with the paving contractor at the following locations:

Station 87+84, 30' Left	Station 88+49, 28' left	Station 91+57, 27' left	Station 92+75, 23' left
Station 95+59, 37' left	Station 99+50, 36' left	Station 104+33, 36' left	Station 108+67, 40' left

Prior to construction, WE Energies will relocate their electric pole, with their forces, from Station 23+50, 63' left to Station 23+49, 68' left. This relocation includes Charter/Spectrum overhead facilities located on that pole.

It is imperative that the highway contractor contact We Energies before removing any gas facilities, abandoned electric duct package at Station 108+32, 38' left, or electrical underground cables, to verify that they have been discontinued and carry no natural gas or electrical current. The contractor must not assume that unmarked facilities have been discontinued. At no time is it acceptable to push, pull, cut, sawcut, drill or plug an unmarked facility such as without explicit consent from We Energies. Contractor must call the We Energies 24 hour Dispatch lines to arrange for this verification.

We Energies Electric Dispatch #1 (800) 662-4797

We Energies Gas Dispatch #1 (800) 261-5325

WE Energies Electric anticipates 10 working days for pole removal, and 20 working days for manhole adjustments. Contact Mr. Zach St. Martin at (414) 540-5782 10 days prior to construction operations or Mr. Dan Sande at (414) 221-4578 to coordinate work during construction.

WE Energies Gas

WE Energies Gas has facilities within the limits of the project as shown on the utility plans. Gas valve work will be completed by WE Energies staff prior to construction.

We Energies Gas mains will be discontinued in place at the following locations:

10+76; 85RT to 150LT / 10+76; 56RT to 22+91; 56RT to 59RT to 23+50; 59RT to 56RT to 35+85; 56RT to 72RT / 13+46; 56RT to 100RT / 16+64; 56RT to 90.5RT / 19+82; 56RT to 92RT / 23+94; 59RT to 88RT / 26+18; 56RT to 188RT / 29+47; 56RT to 92RT / 32+64; 56RT to 198RT / 10+76; 34LT to 17+05; 34LT to 17+08; 35LT to 42+22; 35LT / 22+98; 35LT to 84LT / 35+84; 56RT to 35+91; 35LT to 35+93; 122LT / 62+37; 112LT to 184RT / 62+37; 35LT to 67+33; 51LT to 67+53; 74LT to 70+50; 78LT to 72+00; 65LT to 73+00; 57.5LT to 76+50; 56LT to 82+36; 56LT / 66+75; 45LT to 52RT / 64+77; 52RT to 66+75; 52RT / 64+70; 52RT to 100RT / 72+99; 57.5LT to 61.5RT / 74+61; 56LT to 93RT / 77+78; 62RT to 78+05; 62RT to 56LT / 82+36; 56LT to 88+08; 56LT / 82+77; 56LT to 52RT to 83+57; 52RT to 83+60; 54RT to 83+93; 54RT / 84+55; 56LT to 203RT / 88+08; 83LT to 75RT to 88+19; 86RT to 194RT / 92+20; 59RT to 92+55; 59RT to 52RT to 109+04; 52RT / 92+20; 54LT to 92+84; 54LT to 92+93; 58LT to 93+05; 58LT to 52RT / 93+05; 54LT to 94+46; 54LT to 94+56; 64LT / 101+28; 54LT to 102+22; 54LT to 52RT / 102+22; 54LT to 102+26; 54LT to 56LT to 102+83; 57LT to 65LT / 104+97; 54LT to 105+04; 54LT to 52RT / 105+04; 54LT to 107+57; 54LT

We Energies Gas mains will be installed in the following locations;

10+76; 91RT to 10+78; 90RT to 58.5RT to 13+40; 58.5RT to 100RT to 13+46; 100RT / 13+40; 90RT to 13+98; 9 T to 16+62; 64RT / 16+61; 59.5LT to 91RT to 16+64; 91RT / 16+61; 81RT to 17+14; 81RT to 61RT to 17+16; 59.5RT to 19+75; 59.5RT to 92RT to 19+83; 92RT / 19+75; 82RT to 20+34; 82RT to 59.5RT to 22+90; 59.5RT to 65RT to 22+96; 65RT to 89RT to 22+93; 89RT / 22+96; 89RT to 23+52; 89RT to 59.5RT to 26+11; 59.5RT to 95RT to 26+70; 95RT to 59.5RT to 29+27; 59.5RT to 92RT to 29+47; 92RT / 29+28; 82RT to 29+87; 82RT to 59.5RT to 32+48; 59.5RT / 32+48; 43LT to 82RT to 33+05; 82RT to 59.5RT to 35+70; 59.5RT to 72RT to 35+85; 72RT / 10+73; 150LT to 79LT to 10+93; 59.5LT to 22+92; 59.5LT to 84.5LT to 22+98; 84.5LT / 22+92; 76LT to 23+51; 76LT to 59.5LT to 32+48; 59.5LT to 43LT to 32+76; 43LT to 59.5LT to 35+78; 59.5LT to 117LT to 35+89; 117LT to 122LT to 35+90; 122LT / 35+89; 117LT to 36+98; 118LT to 61LT to 37+76; 61LT to 37+90; 59.5LT to 42+30; 59.5LT / 62+37; 112LT to 62+63; 112LT to 185RT to 62+37; 185RT / 62+63; 65LT to 65+48; 65LT to 60LT to 66+72; 67.5LT to 211RT / 66+72; 43RT to 65+98; 43RT to 65+48; 40RT / 66+72; 35.5LT to 67+16; 35.5LT to 58LT to 69+74; 69LT to 69+89; 82.5LT to 72+00; 67LT to 73+00; 59.5LT to 74+00; 58LT to 82+47; 58LT / 72+94; 60LT to 63RT to 72+99; 63RT / 74+64; 58LT to 95RT to 74+61; 95RT / 74+64; 41RT to 74+83; 41RT to 75+04; 43RT to 77+78; 43RT to 62RT / 82+46; 58LT to 84+42; 58LT to 57.5RT / 83+94; 57.5RT to 84+47; 57.5RT to 190RT / 87+82; 189RT to 67RT to 87+74; 59RT to 87+45; 59RT to 59.5LT to 87+74; 59.5LT to 87+82; 67LT to 90LT to 88+08; 90LT / 92+10; 54LT to 92+20; 54LT to 59.5LT to 94+50; 59.5LT to 67LT to 95.05; 67LT to 58LT to 104+05; 57LT to 104+30; 59LT to 106+52; 59LT to 106+68; 58LT to 109+11; 58LT to 45RT / 92+20; 54LT to 55.5RT to 106+77; 56RT / 106+76; 72RT to 706+78; 72RT to 42RT to 108+13; 42RT to 108+31; 58RT to 109+05; 58RT

These valves will be adjusted as necessary to match the final roadway elevations during construction.

All work will be completed prior to construction. WE Energies anticipates to begin their work in December of 2018, and this work will take 120 working days.

The contractor will be required to work around existing We Energies Gas facilities and should exercise caution when excavating near any gas facilities.

It is imperative that the highway contractor contact We Energies before removing any gas facilities or electrical underground cables, to verify that they have been discontinued and carry no natural gas or electrical current. The contractor must not assume that unmarked facilities have been discontinued. At no time is it acceptable to push, pull, cut or drill an unmarked facility without explicit consent from We Energies. Contractor must call the We Energies 24 hour Dispatch lines to arrange for this verification.

We Energies Electric Dispatch #1 (800) 662-4797

We Energies Gas Dispatch #1 (800) 261-5325

Contact Mr. Dan Sande at (414) 221-4578 or Alex Dantine at (920) 621-6903 with any questions or to coordinate work.

Wisconsin Department of Transportation

WisDOT has traffic signal equipment at the intersection of West Layton Avenue and South 27th Street.

Eleven inductive signal detection loops and associated conduit, 31-34 located approximately at Station 11+00, 82-87 located approximately at Station 10+75, and 81 located approximately at Station 13+25, are not anticipated to be impacted by the milling operations.

Five days prior to commencing milling operations in this area, notify Dennis Cauley, (414) 266-1170, of the Wisconsin Department of Transportation Electrical Field Unit.

7. Other Contracts.

Wisconsin Department of Transportation Project 2060-10-70

The City of Milwaukee, in conjunction with the department, is reconstructing South Howell Avenue from Grange to Layton in 2018. All concrete work has a completion date of December 4, 2018. Landscaping work and bioswale installation will be completed for this project in 2019. No conflicts are anticipated. Anthony Kotecki is the construction supervisor for this project and can be contacted at (414) 708-3886.

8. Railroad Insurance and Coordination – Soo Line Railroad Company (CP).

A Description

Comply with standard spec 107.17 for all work affecting Soo Line Railroad Company (CP) property and any existing tracks.

A.1 Railroad Insurance Requirements

In addition to standard spec 107.26, provide railroad protective liability insurance coverage as specified in standard spec 107.17.3. Insurance is filed in the name of Soo Line Railroad Company d/b/a Canadian Pacific.

Notify evidence of the required coverage, and duration to Jim Krieger, Manager Public Works; Canadian Pacific Plaza, 120 South 6th Street, Suite 700, Minneapolis, MN 55402; Telephone (612) 330-4555; E-mail: jim_krieger@cpr.ca.

Also send a copy to the following: Paul Derksen, SE Region Railroad Coordinator; 141 N. W. Barstow Street, Waukesha, WI 53188; Telephone (262) 548-8770; E-mail: paul.derksen@dot.wi.gov.

Include the following information on the insurance document:

- Project ID: 2070-03-71
- Project Location: Milwaukee WI
- Route Name: Layton Ave Milwaukee County
- Crossing ID: 387 977Y
- Railroad Subdivision: C&M Sub
- Railroad Milepost: 79.71
- Work Performed: Reconstruction of roadway under railroad overpass

A.2 Train Operation

Approximately 16 passenger trains and 36 through freight trains operate daily through the construction site. Passenger trains operate at up to 79 mph. Through freight trains operate at up to 60 mph

A.3 Names and Addresses of Railroad Representatives for Consultation and Coordination

Construction Contact

Jim Krieger, Manager Public Works; Canadian Pacific Plaza, 120 South 6th Street, Suite 700, Minneapolis, MN 55402; Telephone (612) 330-4555; E-mail jim_krieger@cpr.ca for consultation on railroad requirements during construction.

Amend standard spec 108.4 to include the railroad in the distribution of the initial bar chart, and monthly schedule updates. The bar chart shall specifically show work involving coordination with the railroad.

Flagging Contact

Dave LeClaire, Supervisor of Public Works; Canadian Pacific Plaza, 120 South 6th Street, Suite 700, Minneapolis, MN 55402; Telephone (612) 330-4556; E-mail dave.leclaire@cpr.ca Reference the Crossing ID, Wisconsin Milepost and Subdivision found in A.1.

* Contact Soo Line (CP) prior to letting for flagman work hour availability.

Cable Locate Contact

In addition to contacting Diggers Hotline, contact CP Call Before You Dig line at (866) 291-0741, five working days before the locate is needed. Reference the Crossing ID, Wisconsin Milepost and Subdivision found in A.1.

Soo Line (CP) will only locate railroad owned facilities located in the railroad right-of-way. The railroad does not locate any other utilities.

A.4 Work by Railroad

The railroad will perform the work described in this section, except for work described in other special provisions, and will be accomplished without cost to the contractor. none

A.5 Temporary Grade Crossing

If a temporary grade crossing is desired, submit a written request to the railroad representative named in A.3 at least 40 days prior to the time needed. Approval is subject to the discretion of the railroad. The department has made no arrangements for a temporary grade crossing.

A.6 Rail Security Awareness and Contractor Orientation

Prior to entry on railroad right-of-way, the contractor shall arrange for on-line security awareness and contractor orientation training and testing and be registered through "e-RAILSAFE" for all contractor and subcontractor employees working on railroad right-of-way. See e-railsafe.com "Information". The security awareness and contractor orientation training is shown under the railroad's name.

The department has secured right of entry to railroad property; neither the contractor nor subcontractors or their employees will be required to sign a right of entry form.

The security awareness and contractor orientation certification is valid for 2 year(s) and must be renewed for projects that will carry over beyond the 2 year period. Contractor and subcontractor employees shall wear the identification badge issued by e-RAILSAFE when on railroad right-of-way. Costs associated with training and registration are incidental to other items in the contract.

stp-107-026 (20170615)

9. Notice to Contractor – Milwaukee County Transit System.

The Milwaukee County Transit System (MCTS) operates several bus routes within and directly adjacent to the construction limits. Invite MCTS to all coordination meetings between the contractor, the department, local officials and business people to discuss the project schedule of operations including vehicular and pedestrian access during construction operations.

Notify MCTS at least ten business days prior to beginning work. If necessary, MCTS will remove their existing bus stop signs and shelters before work begins and re-install or replace bus stop signs and shelters before new pavement opens to vehicular traffic.

The MCTS contacts are:

Melanie Flynn
Milwaukee County Transit System – Routes
1942 N. 17th St.
Milwaukee, WI 53205
Phone: (414) 343-1764
Mflynn@MCTS.org

Andy Tillman
Milwaukee County Transit System – Bus Stops
1942 N. 17th St.
Milwaukee, WI 53205
Phone: (414) 343-1728
Atillman@MCTS.org

10. Notice to Contractor, Verification of Asbestos Inspection, No Asbestos Found.

John Roelke, License Number All-119523, inspected Structure B-40-0007 for asbestos on January 9, 2018. No regulated Asbestos Containing Material (RACM) was found on this structure. A copy of the inspection report is available from: Joan Bonack (414) 750-2092.

stp-107-127 (20120615)

11. Notice to Contractor – Survey.

Digital design file information/existing surface data, including design surface DTMs and/or coordinate system GPS information will not be available for this project.

All survey work necessary to stake out and construct all portions of this project will be measured and paid for under the staking bid items designated in this contract.

12. Notice to Contractor – Emerald Ash Borer.

Clearing and Grubbing

This applies to projects in the emerald ash borer (EAB) quarantined zones to include the following counties:

Brown	Crawford	Fond du Lac	Kenosha
La Crosse	Milwaukee	Ozaukee	Racine
Sheboygan	Vernon	Washington	Waukesha

Supplement standard spec 151-1.3 with the following:

The emerald ash borer (EAB) has resulted in a quarantine of ash trees (*Fraxinus sp.*) by the Wisconsin Department of Agriculture, Trade, and Consumer Protection (DATCP) and the Wisconsin Department of Natural Resources (DNR).

Ash trees species attacked by emerald ash borer include the following:

- Green ash (*F. pennsylvanica*) is found throughout the state but is most common in southern Wisconsin. It may form pure stands or grow in association with black ash, red maple, swamp white oak, and elm. It grows as an associate in upland hardwood stands, but is most common in and around stream banks, floodplains, and swamps.
- Black ash (*F. nigra*) is distributed over the entire state but is most frequently found in northern Wisconsin. It is most common in swamps but is also found in other wet forest types.
- Blue ash (*F. quadrangulata*) is a threatened species that is currently found only at a few sites in Waukesha County. The species is at the edge of its range in Wisconsin but is common in states farther south. The species is not of commercial importance. Blue ash twigs are 4-sided.
- White ash (*F. americana*) tends to occur primarily in upland forests, often with sugar maple (*Acer saccharum*).

The quarantine of ash trees includes all horticultural cultivars of the species listed above.

Note that blue ash twigs are 4-sided. All other Wisconsin ash trees have round stems. Also, Mountain ash (*Sorbus americana* and *S. decora*) is not a true ash and is not susceptible to EAB infestation.

The contractor shall be responsible for hiring a certified arborist to identify all ash trees that will be cleared and grubbed for the project. In addition, prior to scheduled clearing and grubbing activities, the arborist shall mark all ash trees with florescent lime flagging tied around the trunk perimeter.

Follow and obey the following Wisconsin Department of Agriculture, Trade, and Consumer Protection order:

ATCP 21.17 Emerald ash borer; import controls and quarantine.

Importing or Moving Regulated Items from Infested Areas; Prohibition.

Except as provided in subparagraph (3), no person may do any of the following:

(a) Import a regulated item under sub. (2) into this state if that item originates from an emerald ash borer regulated area identified in 7CFR 301.53-3.

(b) Move any regulated item under sub. (2) out of an emerald ash borer regulated area that is identified in 7CFR 301.53-3 and located in this state.

Note: The United States Department of Agriculture-Animal and Plant Health Inspection Service (USDA-APHIS) periodically updates the list of regulated areas in 7CFR 301.53-3. subsection (1) applies to new regulated areas as those areas are identified in the CFR.

Regulated Items.

The following are regulated items for purposes of subparagraph (1):

- The emerald ash borer, *Agrilus planipennis* Fairmaire in any living stage.
- Ash trees.
- Ash limbs, branches, and roots.
- Ash logs, slabs or untreated lumber with bark attached.
- Cut firewood of all non-coniferous species.
- Ash chips and ash bark fragments (both composted and uncomposted) larger than one inch in diameter.
- Any other item or substance that may be designated as a regulated item if a DATCP pest control official determines that it presents a risk of spreading emerald ash borer and notifies the person in possession of the item or substance that it is subject to the restrictions of the regulations.

Regulatory Considerations

The quarantine means that ash wood products may not be transported out of the quarantined area.

Clearing and grubbing includes all ash trees that are to be removed from within the project footprint. If ash trees are identified within clearing and grubbing limits of the project, the following measures are required for the disposal:

Chipped Ash Trees

May be left on site if used as landscape mulch within the project limits. If used as mulch on site, chips may not be applied at a depth greater than standard mulch applications as this will impede germination of seeded areas.

With the written permission of the engineer, chipped material may be buried on site within the airport property as directed by the engineer according to standard spec 201.3(14) of the DOT standard specifications for highway and structure construction.

May be buried on adjacent properties to projects within the quarantined zone with prior approval of the engineer according to standard spec 201.3 (15) for highway and structure construction.

May be trucked to a licensed landfill within the quarantined zone with the engineer's approval according to standard spec 201.3(15) for highway and structure construction.

Chips must be disposed of immediately if not used for project mulching and may not be

stockpiled and left on site for potential transport by others. Chips may be stockpiled temporarily if they will be used for project mulching and are not readily accessible to the public.

Chipper equipment must be cleaned following post-chipping activities to ensure no spread of wood chip debris into non-quarantined counties.

Ash logs, Branches, and Roots

May be buried without chipping within the existing right-of-way or on adjacent properties according to standard spec 201.3 (14) (15).

May be trucked to a licensed landfill within the quarantined zone with the engineer's approval according to standard spec 201.3 (15).

Ash logs, branches, and roots must be disposed of immediately and may not stockpiled.

All additional costs will be incidental to clearing and grubbing items.

Do not bury or use mulch in an area that will be disturbed again during later phases of the project.

Anyone moving firewood or ash products from the state or these counties is subject to state and federal fines up to \$1,000.00. All fines are the responsibility of the contractor.

Obtain updated quarantine information at the DNR Firewood Information Line at 1 (800) 303-WOOD.

Furnishing and Planting Plant Materials

Ash trees may be obtained from inside or outside the quarantine area and planted within the quarantined area. Ash trees from within the quarantine area may not be transported and planted into the non-quarantined area.

Updates for Compliance

Each year, as a service, the Wisconsin department of agriculture, trade and consumer protection distributes an updated federal CFR listing to nursery license holders and other affected persons in this state. More frequent updates, if any, are available on the Department of Agriculture, Trade, and Consumer Protection (DATCP) website at www.datcp.state.wi.us. subsection (1) applies to new regulated areas as those areas are identified in the CFR, regardless of whether affected persons receive update notices from the DATCP. Persons may request update notices by calling (608) 224-4573, by visiting the DATCP website, or by writing to the following address:

Wisconsin Department of Agriculture, Trade and Consumer Protection
Division of Agricultural Resource Management
P.O. Box 8911
Madison WI 53708-8911

Regulated Items

More frequent updates, if any, are available on the DATCP website at www.datcp.state.wi.us. subsection (1) applies to new regulated areas as those areas are identified in the CFR, regardless of whether affected persons receive update notices from DATCP. Persons may request update notices by calling (608) 224-4573, by visiting the DATCP website, or by writing to the above address.

13. Erosion Control.

Perform this work according to the requirements of standard spec 107.20 and as hereinafter supplemented.

Take adequate precautions to install and maintain necessary erosion and sediment control during grading and construction operations at curbs and gutters, and at other locations determined by the engineer. Protect storm drain inlets and manholes as determined by the engineer, with a filter fabric meeting accepted design criteria, standards, and specifications. Maintain all erosion control measures until such time that the engineer determines the measures are no longer necessary. Protecting storm drain inlets and manholes will be paid under bid items 628.7005, 628.7010, 628.7015, and 628.7020.

Submit the Erosion Control Implementation Plan (ECIP) a minimum of 14 days prior to the preconstruction meeting for approval by the department and concurrence by the Wisconsin Department of Natural Resources (DNR). Contractor will not be allowed to start until written approval has been received from the department.

14. Coordination with Businesses and Residents.

The contractor shall arrange and conduct a meeting between the contractor, the department, affected residents, local officials and business people to discuss the project schedule of operations including vehicular and pedestrian access during construction operations. Hold the first meeting at least one week prior to the start of work under this contract and no further meetings will be required unless directed by the engineer. The contractor shall arrange for a suitable location for the meeting(s) that provides reasonable accommodation for public involvement. The department will prepare and coordinate publication of the meeting notices and mailings for the meeting(s). The contractor shall schedule the meeting(s) with at least two weeks' prior notice to the engineer to allow for these notifications.

stp-108-060 (20141107)

Contact Megan O'Connor, the City of Milwaukee's Support for Business Liaison at (414) 286-3318 for coordination purposes and for support in reaching out to local businesses.

15. Public Convenience and Safety.

Revise standard spec 107.8(6) as follows:

Check for and comply with local ordinances governing the hours of operation of construction equipment. Do not operate motorized construction equipment from 9:00 PM until the following 7:00 AM, unless prior written approval is obtained from the engineer.

stp-107-001 (20060512)

16. Tree and Planting Area Protection.

Remove existing trees and plant new trees as shown in the plans.

Cover exposed tree roots with mulch and water from a period immediately following curb and gutter removal, until the area is backfilled following construction. The mulch and water will be paid as incidental to the cost of curb and gutter removal.

A Sidewalk Construction

The root system on the walk side of the tree shall be cut not deeper than 9 inches below the finished grade of the new walks, and not more than 5 inches from the edge of the new walk. Roots in the walk area shall be removed only to a depth of 9 inches below finished grade of the new walk.

Station 19+24; N/S	Station 20+19; N/S	Station 70+40; N/S	Station 73+50; N/S
Station 20+66; N/S	Station 21+26; N/S	Station 74+77; N/S	Station 76+16; N/S
Station 24+55; N/S	Station 27+36; N/S	Station 76+54; N/S	Station 78+94; N/S
Station 65+99; N/S	Station 67+70; N/S	Station 79+71; N/S	Station 82+46; N/S

Adjacent to the following trees, the new walk should be arced:

Station 18+80; N/S	Station 22+68; N/S	Station 17+80; S/S	Station 20+80; S/S
Station 25+30; N/S	Station 26+75; N/S	Station 21+44 S/S	Station 23+79; S/S
Station 31+85; N/S	Station 66+41; N/S	Station 24+62; S/S	Station 25+04; S/S
Station 78+10; N/S	Station 89+79; N/S	Station 25+50; S/S	Station 25+87; S/S
Station 104+09; N/S	Station 14+25; S/S	Station 31+16; S/S	Station 32+15; S/S
Station 15+87; S/S	Station 17+40; S/S	Station 33+40; S/S	Station 34+36; S/S

Where sidewalks are to be narrowed, all old sidewalks should be removed prior to any root cutting. If necessary, the root system should be cut within 1/4-inch of the edge of the proposed new walk, and not more than 9" below the finished grade of the new walk.

Sidewalks are to be removed, and roots cut, by use of hand implements only.

B Carriage Walk Construction

When constructing or replacing carriage walks, roots shall not be cut by means of mechanical root cutting machines. If root removal is essential to carriage walk replacement, roots shall be manually cut with hand implements. Roots shall be removed not deeper than 9 inches below the finished grade of the new carriage walk.

C Curb, Gutter, and Road Construction

The root system on the curb side shall be cut not more than 2 inches behind the back edge of the new curb, and not more than 18 inches in depth when constructing the new curb and gutter.

The root system on the curb side shall not be cut; 1) a 0-inch clearance slip or integral form paver can be used or 2) gap and hand form using ¼-inch steel plate for the following trees:

Station 20+19; N/S	Station 22+68; N/S	Station 65+46; S/S	Station 81+44; S/S
Station 63+30; N/S	Station 71+85; N/S	Station 82+97; S/S	Station 98+22; S/S
Station 74+77; N/S	Station 76+54; N/S	Station 79+31; N/S	Station 86+42; N/S

When constructing or replacing driveways or driveway approaches, roots shall not be cut by means of mechanical root cutting machines. If root removal is essential to driveway replacement, roots shall be manually cut with hand implements.

Exposed tree roots shall be covered with mulch and watered from a period immediately following curb and gutter removal, until the area is backfilled following construction.

D General

All cutting for the removal of sod and soil in order to establish a finished grade within 4 feet of existing trees must be done manually, if necessary.

No construction equipment, cars trucks, materials shall be parked or stored on any median or tree borders on this project or adjacent roadways.

Root foundations must remain adequate to withstand heavy windstorms.

Root systems of street trees shall not be cut for the installation of any type of cable by the contractor or city department. Contact the Forestry Division at 414-708-2428 for directional boring specification.

Caution shall be used during the construction process to avoid damage to the roots, trunks, and branches of all street trees. Damage caused to any street tree or irrigation system will be repaired by the City of Milwaukee's Forestry Division.

17. Abandoning Sewer, Item 204.0291.S.

A Description

This special provision describes abandoning existing sewer by filling it with cellular concrete as the plans show and conforming to standard spec 204 and standard spec 501 as modified in this special provision.

B Materials

Provide cellular concrete meeting the following specifications: 1 part cement, 1 part fly ash, 8 parts sand, or an approved equal, and water. Provide cement meeting the requirements of standard spec 501.2.1 for Type 1 Portland Cement. Provide sand meeting the requirements of standard spec 501.2.5.3 Provide water meeting the requirements of standard spec 501.2.4.

C Construction

Fill the abandoned sewer pipe with cellular concrete as the engineer directs. In the event that the sewer cannot be completely filled from existing manholes, tap the sewer where necessary and fill from these locations.

D Measurement

The department will measure Abandoning Sewer in volume by the cubic yard as specified in standard spec 109.1.3.

E Payment

The department will pay for measured quantities at the contract unit price under the following bid item:

ITEM NUMBER	DESCRIPTION	UNIT
204.0291.S	Abandoning Sewer	CY

Payment is full compensation for furnishing all materials and excavating and backfilling where necessary.

stp-204-050 (20080902)

18. Excavation, Hauling, and Disposal of Petroleum Contaminated Soil, Item 205.0501.S.

A Description

A.1 General

This special provision describes excavating, loading, hauling, and disposing of petroleum contaminated soil at a WDNR-licensed landfill facility. The closest WDNR-licensed landfill facilities are:

Waste Management Metro Landfill

10712 South 124th Street

Franklin, WI 53132

(414) 529-6180

Advanced Disposal Emerald Park Landfill

W124 S10629 124th Street

Muskego, WI 53150

(414) 529-1360

Perform this work according to standard spec 205 and with pertinent parts of Chapters NR 700-754 of the Wisconsin Administrative Code, as supplemented herein. Per NR 718.07, a solid waste collection and transportation service-operating license is required under NR 502.06 for each vehicle used to transport contaminated soil.

A.2 Notice to the Contractor – Contaminated Soil Location(s)

The department and others completed testing for soil and groundwater contamination for locations within this project where excavation is required. Testing indicated that soil contaminated with petroleum volatile organic compounds (PVOCs) is present at the following locations where excavation is required, as shown on the plans:

1. Layton Avenue from Station 11+25 to 11+75, from reference line to project limits right, from 4' to 6' bgs. Soil contains PVOCs and must be managed. Approximately 0.2 cubic yard (approximately 0.4 tons at an estimated 1.7 tons per cubic yard) of soil will be excavated from this location.
2. Layton Avenue from Station 108+00 to 109+50, from reference line to project limits left, from 1' to 6' bgs. Soil contains PVOCs and must be managed. Approximately 247 cubic yard (approximately 420 tons at an estimated 1.7 tons per cubic yard) of soil will be excavated from this location.

Directly load soil excavated by the project at the above location into trucks that will transport the soil to a WDNR-licensed landfill facility for disposal.

If contaminated soils are encountered elsewhere on the project, terminate excavation activities in the area and notify the engineer. If dewatering is required at the above locations, conduct the dewatering according to Section C below.

The excavation management plan for this project has been designed to minimize the offsite treatment or disposal of contaminated material. The excavation management plan, including these special provisions, has been developed in cooperation with the WDNR. The WDNR concurrence letter is on file at the Wisconsin Department of Transportation. For further information regarding previous investigation and remediation activities near this project contact:

Name: Mr. Andrew Malsom
Address: 141 NW Barstow Street, PO Box 798, Waukesha, WI 53187-0798
Phone: (262) 548-6705
Fax: (262) 548-6891
E-mail: Andrew.Malsom@dot.wi.gov

A.3 Coordination

Coordinate work under this contract with the environment consultant:

Consultant: O'Brien & Gere Engineers, Inc. (OBG)
Address: 234 W. Florida Street, Fifth Floor, Milwaukee, WI 53204
Contact: Mr. Mark Walter, PE
Phone: (414) 837-3563
Fax: (414) 837-3608
E-mail: Mark.Walter@obg.com

The role of the environmental consultant will be limited to:

1. Determining the location and limits of contaminated soil to be excavated based on soil analytical results from previous investigations, visual observations, and field screening of soil that is excavated;
2. Identifying contaminated soils to be hauled to the landfill facility;
3. Documenting that activities associated with management of contaminated soil are in conformance with the contaminated soil management methods for this project as specified herein; and
4. Obtaining the necessary approvals for disposal of contaminated soil from the landfill facility.

Provide at least a 14-calendar day notice of the preconstruction conference date to the environmental consultant. At the preconstruction conference, provide a schedule for all excavation activities in the areas of contamination to the environmental consultant. Also notify the environmental consultant at least three calendar days prior to commencement of excavation activities in the contaminated areas.

Coordinate with the environmental consultant to ensure that the environmental consultant is present during excavation activities in the contaminated areas. Perform excavation work in each of the contaminated areas on a continuous basis until excavation work is completed.

Identify the WDNR-licensed landfill facility that will be used for bioremediation and/or disposal of contaminated soils and provide this information to the environmental consultant no later than 30 calendar days prior to commencement of excavation activities in the contaminated areas or at the preconstruction conference, whichever comes first. The environmental consultant will be responsible for obtaining the necessary approvals for disposal of contaminated soils from the landfill facility. Do not transport contaminated soil offsite without prior approval from the environmental consultant.

A.4 Health and Safety Requirements

Add the following to standard spec 107.1:

During excavation activities, expect to encounter soil contaminated with PVOCs and arsenic. Site workers taking part in activities that will result in the reasonable probability of exposure to safety and health hazards associated with hazardous materials shall have completed health and safety training that meets the Occupational Safety and Health Administration (OSHA) requirements for Hazardous Waste Operations and Emergency Response (HAZWOPER), as provided in 29 CFR 1910.120.

Prepare a site-specific Health and Safety Plan, and develop, delineate and enforce the health and safety exclusion zones for each contaminated site location as required by 29 CFR 1910.120. Submit the site-specific health and safety plan and written documentation of up-to-date OSHA training to the engineer prior to the start of work.

B (Vacant)

C Construction

Add the following to standard spec 205.3:

Control operations in the contaminated areas to minimize the quantity of contaminated soil excavated.

The environmental consultant will periodically evaluate soil excavated from the contaminated areas to determine if the soil will require offsite bioremediation and/or disposal. The environmental consultant will evaluate excavated soil based on field screening results, visual observations, and soil analytical results from previous environmental investigations. Assist the environmental consultant in collecting soil samples for evaluation using excavation equipment. The sampling frequency shall be a maximum of one sample for every 15 cubic yards excavated.

Directly load and haul soils designated by the environmental consultant for offsite bioremediation and/or disposal to the WDNR-licensed landfill facility. Use loading and hauling practices that are appropriate to prevent any spills or releases of petroleum-contaminated soils or residues. Prior to transport, sufficiently dewater soils designated for off-site disposal so as not to contain free liquids.

If dewatering is required in areas of known contamination, water generated from dewatering activities will likely contain PVOCs. Such water may, with approval of the local wastewater treatment utility, be discharged to the sanitary sewer or at the treatment facility directly as follows:

Meet all applicable requirements, including the control of suspended solids. Perform all necessary monitoring to document compliance with requirements. Furnish, install, operate, maintain, disassemble, and remove treatment equipment necessary to comply with requirements.

Ensure continuous dewatering and excavation safety at all times. Provide, operate, and maintain adequate pumping equipment and drainage and disposal facilities.

Notify the engineer of any dewatering activities, and obtain any permits necessary to discharge water. Provide copies of such permits to the engineer. Meet any requirements and pay any costs for obtaining and complying with such permit use. Follow all applicable legislative statutes, judiciary decisions, and regulations of the State of Wisconsin.

Costs associated with excavation dewatering in the contaminated areas are considered incidental to this pay item. The Wisconsin Department of Transportation will be the generator of regulated solid waste from this construction project.

D Measurement

The department will measure Excavation, Hauling, and Disposal of Petroleum Contaminated Soil in tons of contaminated soil, accepted by the WDNR-licensed landfill facility as documented by weight tickets generated by the landfill facility.

E Payment

The department will pay for measured quantities at the contract unit price under the following bid item:

ITEM NUMBER	DESCRIPTION	UNIT
205.0501.S	Excavation, Hauling, and Disposal of Petroleum Contaminated Soil	TON

Payment is full compensation for excavating, segregating, loading, hauling, and treatment and/or disposal of contaminated soil; obtaining solid waste collection and transportation service operating licenses; assisting in the collection soil samples for field evaluation; and dewatering of soils prior to transport, if necessary. Management and disposal of contaminated water is considered incidental to other bid items in the contract. The department will not pay directly for management and disposal/treatment of contaminated water.

19. Protection of Concrete.

Supplement standard spec 415.3.15 as follows:

Provide for a minimum of one concrete finisher to remain on the project site after final finishing of all concrete surfaces until such time as the concrete has hardened sufficiently to resist surface scarring caused by footprints, handprints, or any other type of imprint, malicious or otherwise. Finisher must actively and continuously patrol on foot the newly placed concrete and repair any damage to the surface that might be sustained as described above.

Include the cost for providing the finisher(s), the necessary equipment, and materials in the contract unit price for each concrete item.

20. QMP HMA Pavement Nuclear Density.

A Description

Replace standard spec 460.3.3.2 (1) and standard spec 460.3.3.2 (4) with the following:

- (1) This special provision describes density testing of in-place HMA pavement with the use of nuclear density gauges. Conform to standard spec 460 as modified in this special provision.
- (2) Provide and maintain a quality control program defined as all activities and documentation of the following:
 1. Selection of test sites.
 2. Testing.
 3. Necessary adjustments in the process.
 4. Process control inspection.
- (3) Chapter 8 of the department's construction and materials manual (CMM) provides additional detailed guidance for QMP work and describes required procedures.

<https://wisconsindot.gov/rdwy/cmm/cm-08-00toc.pdf>

- (4) The department's Materials Reporting System (MRS) software allows contractors to submit data to the department electronically, estimate pay adjustments, and print selected reports. Qualified personnel may obtain MRS software from the department's web site at:

<http://www.atwoodsystems.com/>

B Materials

B.1 Personnel

- (1) Perform HMA pavement density (QC, QV) testing using a HTCP certified nuclear technician I, or a nuclear assistant certified technician (ACT-NUC) working under a certified technician.
- (2) If an ACT is performing sampling or testing, a certified technician must coordinate and take responsibility for the work an ACT performs. Have a certified technician ensure that all sampling and testing is performed correctly, analyze test results, and post resulting data. No more than one ACT can work under a single certified technician.

B.2 Testing

- (1) Conform to ASTM D2950 and CMM 8.15 for density testing and gauge monitoring methods. Perform nuclear gauge measurements using gamma radiation in the backscatter position. Perform each test for 4 minutes of nuclear gauge count time.

B.3 Equipment

B.3.1 General

- (1) Furnish nuclear gauges from the department's approved product list at <https://wisconsindot.gov/Pages/doing-bus/eng-consultants/cnslt-rsrcs/tools/appr-prod/default.aspx>
- (2) Have the gauge calibrated by the manufacturer or an approved calibration service within 12 months of its use on the project. Retain a copy of the manufacturer's calibration certificate with the gauge.
- (3) Before each construction season, and following any calibration of the gauge, the contractor must perform calibration verification for each gauge using the reference blocks located in the department's central office materials laboratory. To obtain information or schedule a time to perform calibration verification, contact the department's Radiation Safety Officer at:

Materials Management Section
3502 Kinsman Blvd.
Madison, Wisconsin 53704
Telephone: (608) 243-5998

B.3.2 Comparison of Nuclear Gauges

B.3.2.1 Comparison of QC and QV Nuclear Gauges

- (1) Select a representative section of the compacted pavement before or on the first day of paving for the comparison process. The section does not have to be the same mix design.
- (2) Compare the 2 or more gauges used for density measurement (QC, QV). The QC and QV gauge operators will perform the comparison on 5 test sites jointly located. Record each density measurement of each test site for the QC, QV and back up gauges.
- (3) Calculate the average of the difference in density of the 5 test sites between the QC and QV gauges. Locate an additional 5 test sites if the average difference exceeds 1.0 lb/ft³. Measure and record the density on the 5 additional test sites for each gauge.
- (4) Calculate the average of the difference in density of the 10 test sites between the QC and QV gauges. Replace one or both gauges if the average difference of the 10 tests exceeds 1.0 lb/ft³ and repeat comparison process from B.3.2.1 (2).
- (5) Furnish one of the QC gauges passing the allowable comparison tolerances to perform density testing on the project.

B.3.2.2 Comparison Monitoring

- (1) After performing the gauge comparison specified in B.3.2.1, establish a project reference site approved by the department. Clearly mark a flat surface of concrete or asphalt or other material that will not be disturbed during the duration of the project. Perform comparison monitoring of the QC, QV, and all back-up gauges at the project reference site.
- (2) Conduct an initial 10 density tests with each gauge on the project reference site and calculate the average value for each gauge to establish the gauge's reference value. Use the gauge's reference value as a control to monitor the calibration of the gauge for the duration of the project.

- (3) Check each gauge on the project reference site a minimum of one test per day if paving on the project. Calculate the difference between the gauge's daily test result and its reference value. Investigate if a daily test result is not within 1.5 lb/ft³ of its reference value. Conduct 5 additional tests at the reference site once the cause of deviation is corrected. Calculate and record the average of the 5 additional tests. Remove the gauge from the project if the 5-test average is not within 1.5 lb/ft³ of its reference value established in B.3.2.2(2).
- (4) Maintain the reference site test data for each gauge at an agreed location.

B.4 Quality Control Testing and Documentation

B.4.1 Lot and Sublot Requirements

B.4.1.1 Mainline Traffic Lanes, Shoulders, and Appurtenances

- (1) A lot consists of the tonnage placed each day for each layer and target density specified in standard spec 460.3.3.1. A lot may include partial sublots.
- (2) Divide the roadway into sublots. A subplot is 1500 lane feet for each layer and target density.
- (3) A subplot may include HMA placed on more than one day of paving. Test sublots at the pre-determined random locations regardless of when the HMA is placed. No additional testing is required for partial sublots at the beginning or end of a day's paving.
- (4) If a resulting partial quantity at the end of the project is less than 750 lane feet, include that partial quantity with the last full subplot of the lane. If a resulting partial quantity at the end of the project is 750 lane feet or more, create a separate subplot for that partial quantity.
- (5) Randomly select test locations for each subplot as specified in CMM 8.15 before paving and provide a copy to the engineer. Locate and mark QC density test sites when performing the tests. Perform density tests before opening the roadway to traffic.
- (6) Use Table 1 to determine the number of tests required at each station, depending on the width of the lane being tested. When more than one test is required at a station, offset the tests 10 feet longitudinally from one another to form a diagonal testing row across the lane.

Table 1

Lane Width	No. of Tests	Transverse Location
5 ft or less	1	Random
Greater than 5 ft to 9 ft	2	Random within 2 equal widths
Greater than 9 ft	3	Random within 3 equal widths

B.4.1.2 Side Roads, Crossovers, Turn Lanes, Ramps, and Roundabouts

- (1) A lot represents a combination of the total daily tonnage for each layer and target density.
- (2) Each side road, crossover, turn lane, ramp, and roundabout must contain at least one subplot for each layer.
- (3) If a side road, crossover, turn lane, or ramp is 1500 feet or longer, determine sublots and random test locations as specified in B.4.1.1.
- (4) If a side road, crossover, turn lane, or ramp is less than 1500 feet long, determine sublots using a maximum of 750 tons per subplot and perform the number of random tests as specified in Table 2.

Table 2

Side Roads, Turn Lanes, Crossovers, Ramps, Roundabouts: Sublot/Layer tonnage	Minimum Number of Tests Required
25 to 100 tons	1
101 to 250 tons	3
251 to 500 tons	5
501 to 750 tons	7

B.4.2 Pavement Density Determination

B.4.2.1 Mainline Traffic Lanes and Appurtenances

- (1) Calculate the average subplot densities using the individual test results in each subplot.
- (2) If all subplot averages are no more than one percent below the target density, calculate the daily lot density by averaging the results of each random QC test taken on that day's material.
- (3) If any subplot average is more than one percent below the target density, do not include the individual test results from that subplot when computing the lot average density and remove that subplot's tonnage from the daily quantity for incentive. The tonnage from any such subplot is subject to disincentive pay as specified in standard spec 460.5.2.2.

B.4.2.2 Mainline Shoulders

B.4.2.2.1 Width Greater Than 5 Feet

- (1) Determine the pavement density as specified in B.4.2.1.

B.4.2.2.2 Width of 5 Feet or Less

- (1) If all subplot test results are no more than 3.0 percent below the minimum target density, calculate the daily lot density by averaging all individual test results for the day.
- (2) If a subplot test result is more than 3.0 percent below the target density, the engineer may require the unacceptable material to be removed and replaced with acceptable material or allow the nonconforming material to remain in place with a 50 percent pay reduction. Determine the limits of the unacceptable material according to B.4.3.

B.4.2.3 Side Roads, Crossovers, Turn Lanes, Ramps, and Roundabouts

- (1) Determine the pavement density as specified in B.4.2.1.

B.4.2.4 Documentation

- (1) Document QC density test data as specified in CMM 8.15. Provide the engineer with the data for each lot within 24 hours of completing the QC testing for the lot.

B.4.3 Corrective Action

- (1) Notify the engineer immediately when an individual test is more than 3.0 percent below the specified minimum in standard spec 460.3.3.1. Investigate and determine the cause of the unacceptable test result.
- (2) The engineer may require unacceptable material specified in B.4.3(1) to be removed and replaced with acceptable material or allow the nonconforming material to remain in place with a 50 percent pay reduction. Determine limits of the unacceptable area by measuring density of the layer at 50-foot increments both ahead and behind the point of unacceptable density and at the same offset as the original test site. Continue testing at 50-foot increments until a point of acceptable density is found as specified in standard spec 460.5.2.2(1). Removal and replacement of material may be required if extended testing is in a previously accepted subplot. Testing in a previously accepted subplot will not be used to recalculate a new lot density.
- (3) Compute unacceptable pavement area using the product of the longitudinal limits of the unacceptable density and the full subplot width within the traffic lanes or shoulders.
- (4) Retesting and acceptance of replaced pavement will be as specified in standard spec 105.3.
- (5) Tests indicating density more than 3.0 percent below the specified minimum, and further tests taken to determine the limits of unacceptable area, are excluded from the computations of the subplot and lot densities.
- (6) If 2 consecutive subplot averages within the same paving pass and same target density are more than one percent below the specified target density, notify the engineer and take necessary corrective action. Document the locations of such sublots and the corrective action that was taken.

B.5 Department Testing

B.5.1 Verification Testing

- (1) The department will have a HTCP certified technician, or ACT working under a certified technician, perform verification testing. The department will test randomly at locations independent of the contractor's QC work. The department will perform verification testing at a minimum frequency of 10 percent of the

sublots and a minimum of one subplot per mix design. The sublots selected will be within the active work zone. The contractor will supply the necessary traffic control for the department's testing activities.

- (2) The QV tester will test each selected subplot using the same testing requirements and frequencies as the QC tester.
- (3) If the verification subplot average is not more than one percent below the specified minimum target density, use the QC tests for acceptance.
- (4) If the verification subplot average is more than one percent below the specified target density, compare the QC and QV subplot averages. If the QV subplot average is within 1.0 lb/ft³ of the QC subplot average, use the QC tests for acceptance.
- (5) If the first QV/QC subplot average comparison shows a difference of more than 1.0 lb/ft³ each tester will perform an additional set of tests within that subplot. Combine the additional tests with the original set of tests to compute a new subplot average for each tester. If the new QV and QC subplot averages compare to within 1.0 lb/ft³, use the original QC tests for acceptance.
- (6) If the QV and QC subplot averages differ by more than 1.0 lb/ft³ after a second set of tests, resolve the difference with dispute resolution specified in B.6. The engineer will notify the contractor immediately when density deficiencies or testing precision exceeding the allowable differences are observed.

B.5.2 Independent Assurance Testing

- (1) Independent assurance is unbiased testing the department performs to evaluate the department's verification and the contractor's QC sampling and testing including personnel qualifications, procedures, and equipment. The department will perform the independent assurance review according to the department's independent assurance program.

B.6 Dispute Resolution

- (1) The testers may perform investigation in the work zone by analyzing the testing, calculation, and documentation procedures. The testers may perform gauge comparison according to B.3.2.1.
- (2) The testers may use comparison monitoring according to B.3.2.2 to determine if one of the gauges is out of tolerance. If a gauge is found to be out of tolerance with its reference value, remove the gauge from the project and use the other gauge's test results for acceptance.
- (3) If the testing discrepancy cannot be identified, the contractor may elect to accept the QV subplot density test results or retesting of the subplot in dispute within 48 hours of paving. Traffic control costs will be split between the department and the contractor.
- (4) If investigation finds that both gauges are in error, the contractor and engineer will reach a decision on resolution through mutual agreement.

B.7 Acceptance

- (1) The department will not accept QMP HMA Pavement Nuclear Density if a non-compared gauge is used for contractor QC tests.

C (Vacant)

D (Vacant)

E Payment

E.1 QMP Testing

- (1) Costs for all sampling, testing, and documentation required under this special provision are incidental to the work. If the contractor fails to perform the work required under this special provision, the department may reduce the contractor's pay. The department will administer pay reduction under the Non-performance of QMP administrative item.

E.2 Disincentive for HMA Pavement Density

- (1) The department will administer density disincentives as specified in standard spec 460.5.2.2.

E.3 Incentive for HMA Pavement Density

- (1) The department will administer density incentives as specified in standard spec 460.5.2.3.
stp-460-020 (20161130)

21. Temporary Roadway Maintenance.

Contractor is responsible for any temporary roadway maintenance required in the open lanes of the existing roadway. Respond within 12 hours of any call for maintenance. Cost of work, such as repairing potholes during construction will be paid for under bid item 465.0105, Asphalt Surface.

22. Concrete Aggregates.

Modify standard spec 501 as follows:

A Size Requirements

Under standard spec 501.2.5.4.5, supplement standard spec (4) with the following:

Course aggregate for Concrete Grade A must consist entirely of size No. 1 when used in curb, curb and gutter, driveways, sidewalks or steps.

23. Concrete Identification Stamping.

Stamp ends of all monolithic Portland cement concrete surfaces with a stamp bearing the contractor's name and the year of construction. Make all letters 2 inches in height.

Include the cost of this work in the contract unit price for other concrete items.

24. Epoxy Injection Crack Repair, Item 509.9025.S; Cored Holes 2-Inch Diameter, Item 509.9026.S.

A Description

This special provision describes repairing structural cracks in piers using the epoxy injection method, and coring 2 inch diameter core samples the repaired cracks.

Conform to standard spec 509 as modified in this special provision.

B Materials

Furnish epoxy injection material that is insensitive to the presence of water and is composed of a two-component epoxy resin designed specifically for structurally re-bonding cracks in Portland cement concrete. The epoxy injection material shall conform to the following physical properties at 77 degrees F:

	Unmixed		Mixed
	Component A (Resin)	Component B (Catalyst)	
Weight per gallon, lbs	9.15 ±0.1	8.2 ±0.1	9.15 ±0.1
Viscosity, cps	500-700	120-160	275-350
Specific Gravity, g/cc	1.128 ±0.012	0.984 ±0.012	1.099 ±0.012
Color Straw	Straw	Straw	Straw
Shelf Life (closed containers)	2 years	2 years	---
Solids by Weight	---	---	100%
Pot Life (200 gram mass)	---	---	12-15 mins.
Mixing Ratio (by weight)	80%	20%	---
Mixing Ratio (by volume)	78%	22%	---
Bond Strength	---	---	2000 psi min
Shrinkage Resistance	---	---	ASTM C883
Thermal Compatibility	---	---	ASTM C884

Furnish surface seal material for confining the injected epoxy resin in the cracks that meets the following requirements:

1. Adequate strength to hold the injection fittings firmly in place to resist injection pressures and prevent leakage during injection
2. Non-sag consistency
3. Insensitive to the presence of water
4. Controlled cure time
5. Two-component epoxy resin
6. 100% solids by weight
7. Applicable to wet surfaces
8. Viscosity should be paste

C Construction

C.1 Injection Equipment

Use equipment to meter and mix the two-epoxy resin components and to inject the mixture into the cracks. The equipment shall be portable and have positive displacement type pumps equipped with an interlock to provide positive ratio control of exact proportions of the two components at the nozzle. Use electric or air powered pumps that provide in-line metering and mixing.

Use injection equipment that has automatic pressure control capable of discharging the mixture at any present pressure up to 160 psi (± 5 psi) and is equipped with a manual pressure control override.

The equipment shall have the capability of maintaining the volume ratio for the mixture prescribed by the manufacturer of the epoxy resin material within a tolerance of $\pm 5\%$ by volume at any discharge pressure up to 160 psi.

The injection equipment shall be equipped with sensors on both the Component A and B reservoirs that will automatically stop the machine when only one component is being pumped to the mixing head.

C.2 Surface Area Preparation

Clean the surface areas adjacent to cracks of all dirt, dust, grease, oil, efflorescence, or other foreign matter, which may be detrimental to adhesion of the surface seal material. Acids and corrosives will not be permitted for cleaning.

Install injection ports along the cracks on both faces of the pier at intervals of 4 to 10 inches, or as appropriate to accomplish full penetration of the injection resin. Center the injection ports over the cracks and secure in place using surface seal material. Where possible, install the injection ports over the widest areas of the cracks.

Apply the surface seal material to the face of the crack between the entry ports. For known through cracks, apply the surface seal material to both faces of the member. Before proceeding with the injection operation, allow sufficient time to elapse for the surface seal material to gain adequate strength.

C.3 Epoxy Injection

Install the epoxy injection resin according to the manufacturer's instructions.

During installation, in general, limit pressures to 35 psi at the point of entry into the crack.

On vertical cracks, start the injection at the lowest point and continue upward along the crack. While injecting, resin should flow to and out of the next higher port. When this flow is established, cap the lower port and continue the injection until all ports have been injected and flow has been established between them.

On horizontal cracks, follow the same procedures used for vertical cracks; start the injection at one end and continue the injection in succession along the crack until all ports have been injected and flow has been established between them.

C.4 Finishing and Clean-Up

When cracks are completely filled, cure the epoxy resin for a sufficient length of time so that when the surface seal is removed, there is no draining or runback of the epoxy material from the cracks. Grind, or use other appropriate method, to remove surface seal material, excess epoxy material, and injection ports. No epoxy material shall extend beyond the plane of the surfaces of the in-situ concrete.

C.5 Core Sampling

To determine if the crack injection is complete, obtain two 2 inch diameter core samples from the repaired pier. Take the cores to the depth of the element or at least 12 inches. Take the cores at locations selected by the engineer. The engineer will have the option of increasing or decreasing the number of cores taken.

The injection shall be considered complete if more than 90% of the crack void, to 12 inches deep, is filled with the epoxy resin in each of the samples taken. If the injection is incomplete, re-injection and additional cores may be required.

Repair the core holes left in the member using one of the two following methods:

1. Fill core holes with an epoxy mortar consisting of one part epoxy injection resin to four parts clean, dry, bagged fine aggregate mixed by volume. Match the finish repair to the surrounding surface.
2. Fill core holes with an epoxy mortar consisting of one part epoxy gel to one part clean, dry, bagged fine aggregate mixed by volume. Match the finish repair to the surrounding surface.

D Measurement

The department will measure Epoxy Injection Crack Repair in length by the linear foot crack, acceptably repaired.

The department will measure Cored Holes 2-Inch Diameter as each individual cored hole as approved by the engineer and acceptably completed. Additional cores taken as required by the engineer after re-injection (due to incomplete injection) will not be measured for payment. Additional cores taken by the contractor that are not ordered by the engineer will not be measured for payment.

E Payment

The department will pay for measured quantities at the contract unit price under the following bid items:

ITEM NUMBER	DESCRIPTION	UNIT
509.9025.S	Epoxy Injection Crack Repair	LF
509.9026.S	Cored Holes 2-Inch Diameter	EACH

Payment is full compensation for furnishing and placing the epoxy sealant, including any cleaning before and after injection; coring samples of the work; inspecting the core samples; and for repairing the core holes left in the member.

stp-509-025 (20100709)

25. Concrete Staining B-40-434, Item 517.1010.S.

A Description

This special provision describes providing a two coat concrete stain on the exposed concrete surfaces of structures as the plans show.

B Materials

B.1 Mortar

Use mortar for sack rubbing the concrete surfaces as given in standard spec 502.3.7.5 or use one of the following products:

Preblended, Packaged Type II Cement:	Tri-Mix by TK Products
	ThoroSeal Pearl Gray by Thoro Products

The mortar shall contain one of the following acrylic bonding admixtures mixed and applied according to manufacturer's recommendations:

Acrylic Bonding Admixture:	TK-225 by TK Products
	Achro 60 by Thoro Products
	Achro Set by Master Builders

B.2 Concrete Stain

Use concrete stain manufactured for use on exterior concrete surfaces, consisting of a base coat and a pigmented sealer finish coat. Use the following products, or equal as approved by the department, as part of the two coat finish system:

Tri-Sheen Concrete Surfer, Smooth by TK Products

Tri-Sheen Acrylic by TK Products

TK-1450 Natural Look Urethane Anti-Graffiti Primers by TK Products

Safe-Cure & Seal EPX by Chem Masters

H&C Concrete Stain Solid Color Water Based by Sherwin-Williams

C Construction

C.1 General

Furnish, prepare, apply, cure, and store all materials according to the product manufacturer's specifications for the type and condition of application required.

Match or exceed the stain manufacturer's minimum recommended curing time of the concrete or 28 days, whichever is greater, before staining.

C.2 Preparation of Concrete Surfaces

Provide a sack rubbed finish as specified in standard spec 502.3.7.5, using mortar as indicated above on concrete surfaces with open voids or honeycombing.

Following the sack rubbing, clean all concrete surfaces that are to be coated to ensure that the surface is free of all laitance, dirt, dust, grease, efflorescence, and any foreign material and that the surface will accept the coating material according to product requirements. As a minimum, clean the surface using a 3000-psi water blast. Hold the nozzle of the water blaster approximately 6 inches from the concrete surface and move it continuously in a sweeping motion. Give special attention to smooth concrete surfaces to produce an acceptable surface texture. Correct any surface problems resulting from the surface preparation methods. Grit blasting of the concrete surface is not allowed.

C.3 Staining Concrete Surfaces

Apply the concrete stain according to the manufacturer's recommendations.

Apply the concrete stain when the temperature of the concrete surface is 45° F or higher, or as given by the manufacturer.

The color of the stain shall be as given on the plan. Tint the base coat to match the finish coat; the two coats shall be compatible with each other.

Do not begin staining the structure until earthwork operations are completed to a point where this work can begin without receiving damage. Where this work is adjacent to exposed soil or pavement areas, provide temporary covering protection from overspray or splatter.

C.4 Test Areas

Before applying stain to the structure, apply the stain to sample panels measuring a minimum of 48 inches x 48 inches and constructed to demonstrate workmanship in the use of the form liner specified on the structure if applicable. Match or exceed the stain manufacturer's minimum recommended curing time of the concrete or 28 days, whichever is greater, before staining. Prepare the concrete surfaces of the sample panels and apply stain using the same materials and in the same manner as proposed for the structure, including staining of the joints between the stones produced by the form liner if applicable. Do not apply stain to the structure until the department approves the test panels.

C.5 Surfaces to be Coated.

Apply concrete stain to the surfaces according to the plan.

D Measurement

The department will measure Concrete Staining (Structure) in area by the square foot of surface, acceptably prepared and stained.

E Payment

The department will pay for measured quantities at the contract unit price under the following bid item:

ITEM NUMBER	DESCRIPTION	UNIT
517.1010.S	Concrete Staining B-40-434	SF

Payment is full compensation for furnishing and applying the two coat system; for preparing the concrete surface; and for preparing the sample panels.

stp-517-110 (20140630)

26. Cover Plates Temporary, Item 611.8120.S.

A Description

This special provision describes providing and removing steel plates to cover and support asphaltic pavement and traffic loading at manholes, inlets and similar structures during milling and paving operations.

B Materials

Provide a 0.25 inch minimum thickness steel plate that extends to the outside edge of the existing masonry.

C (Vacant)

D Measurement

The department will measure Cover Plates Temporary as each individual unit, acceptably completed.

E Payment

The department will pay for measured quantities at the contract unit price under the following bid item:

ITEM NUMBER	DESCRIPTION	UNIT
611.8120.S	Cover Plates Temporary	EACH

Payment is full compensation for furnishing, installing, and removing the cover plates.

The steel plates shall become the property of the contractor when no longer needed in the contract work.

stp-611-006 (20151210)

27. Dust Control Implementation Plan.

A Description

This special provision describes developing, updating, and implementing a detailed Dust Control Implementation Plan (DCIP) for all land-disturbing construction activities and associated impacts both within the project site boundaries and outside the project site boundaries. Incorporate contract bid items that this article specifies into the DCIP.

B (Vacant)

C Construction

C.1 General

Control dust on the project as specified in standard spec 107.18. Minimize dust emissions resulting from land disturbing activities. Do not generate excessive air borne particulate matter (PM) or nuisance dust conditions. Control dust at all times during the contract.

Submit a DCIP to the engineer for review at least 14 calendar days before the preconstruction conference. Coordinate with the department, if requested, to resolve DCIP related issues before the preconstruction conference. The department will either approve the DCIP or request revisions. Do not initiate land-disturbing activities without the department's approval of the DCIP.

C.2 DCIP Contents

Develop a DCIP tailored to the specific needs of the project. Consider potential impacts to businesses and residences adjacent to the job site. Describe in detail all land disturbing, dust generating activities. Identify strategies to prevent, mitigate, and collect excess dust. Establish clear lines of communication with the engineer to ensure that all dust control issues can be dealt with promptly.

Include all of the following:

1. A single contact person with overall responsibility for the DCIP development as well as surveillance and remediation of job related dust. Provide:
 - Name, firm, address, and working-hours phone number.
 - Non-working-hours phone number.
 - Email address.
2. A site map locating project features, the job site boundaries, all ingress and egress points, air intakes and other dust-sensitive areas, and all public and private paved surfaces within and adjacent to the job site. Show where specific land disturbing, dust generating activities will occur and, to the extent possible, where employing various dust control or prevention strategies.
3. A matrix, or plan, for each anticipated land disturbing, dust generating activity, showing the following:
 - Preventive measures that shall be employed.
 - The applicable contact person.
 - The contractor's timetable and surveillance measures used to determine when remediation is required.
 - The specific dust control and remediation measures that shall be employed. Identify the specific contract bid items that shall be used for payment. Indicate costs and practices that are incidental to the contract.
 - Both maintenance and cleanup schedules and procedures.
 - Excess and waste materials disposal strategy.
4. A description of monitoring and resolving off-site impacts.

C.3 Updating the DCIP

Update the DCIP during the contract or as the engineer directs. Obtain the engineer's approval for all DCIP alterations. Also obtain the engineer's approval for routine DCIP adjustments for weather, job conditions, or emergencies that will have an impact on payment under the bid items listed in the approved DCIP.

C.4 Dust Control Deficiencies

Coordinate with engineer to determine deadlines for resolving dust control deficiencies. Deficiencies include actions or lack of actions resulting in excessive dust, non-compliance with the contractor's DCIP or associated special provisions, and not properly maintaining equipment.

D Measurement

The department will measure the various bid items associated with dust control as specified in the applicable measurement subsections of either the standard specs or other contract special provisions. The department will not measure work performed under a DCIP alteration unless the engineer specifically approves that alteration.

Measurement under the DCIP includes the contract bid items listed in this special provision:

623.0200	Dust Control Surface Treatment
----------	--------------------------------

The department will measure work completed under other existing contract bid items if approved as a part of the DCIP. The department will consider new bid items to the contract if proposed under the DCIP. The department will not measure work required under the DCIP that is not included in contract bid items.

E Payment

All costs associated with the development and updating of the DCIP are incidental to the contract. The department will pay separately for the work required to implement the actions approved in the DCIP under the contract bid items approved as a part of the DCIP. All other costs associated with work approved under the DCIP are incidental to the contract.

28. Landscape Planting Surveillance and Care Cycles.

If the care specialist fails to perform any of the required care cycles as specified in standard spec 632.3.19.1, the department will assess daily damages in the amount of \$500 to cover the cost of performing the work with other forces. The department will assess these damages for each day the requirements of the care cycle remain incomplete, except when the engineer extends the required time period.

stp-632-005 (20070510)

29. Traffic Control.

Perform the work under this item according to the requirements of standard spec 643, as shown on the plans or as approved by the engineer, except as herein modified.

Permanently label each barricade, sign or other traffic control device with the name and telephone number for 24-hour emergency service, printed in letters at least ¾ inches in height.

No operation may proceed until all traffic control devices for such work are in the proper location.

During the life of this contract, provide 24 hour-a-day availability of equipment and forces to promptly restore barricades, lights, signs or other traffic control devices that are damaged or disturbed. In no case may any barricade, light, sign or other traffic control device be out of service for more than 2 hours. The cost to maintain and restore the above items is incidental to the bid item Traffic Control and no additional payment will be made therefore.

Have available at all times sufficient experienced personnel to promptly install, remove and reinstall the required traffic control devices to route traffic in order to perform the operations.

Provide the City of Milwaukee Police Department and the engineer a current telephone number with which the contractor or his representative can be contacted during non-working hours in the event a safety hazard develops.

Mask out or cover all traffic control signs and have flags removed when not in use.

The traffic requirements are subject to change at the direction of the engineer in the event of an emergency.

Receive prior approval from the engineer for the location of egress or ingress for construction vehicles to prosecute the work.

Park or store equipment and materials only at work sites approved by the engineer.

Do not disturb, remove, or obliterate any traffic control signs, advisory signs, shoulder delineators, or beam guard in place along the traveled roadways without the approval of the engineer.

Install appropriate advance and intermediate warning signs of standard design. Install the signs at locations indicated on the plan and at locations as directed by the engineer according to Part VI of the Manual of Uniform Traffic Control Devices. Sign shape, message and color must be according to Part VI of the Manual of Uniform Traffic Control Devices.

30. Temporary Pedestrian Surface Asphalt, Item 644.1410.S; Temporary Pedestrian Surface Plywood, Item 644.1420.S; Temporary Pedestrian Surface Plate, Item 644.1430.S.

A Description

This special provision describes providing, maintaining, and removing temporary pedestrian surface.

B Materials

Furnish 1 1/4-inch dense graded aggregate conforming to standard spec 305.2. Furnish:

- Asphaltic surface conforming to standard spec 465.2.
- Pressure treated 2x4 framing lumber, pressure treated 3/4 inch plywood with skid resistant surface coating, and weather resistant deck screws 3 1/2 inch minimum for framing and 1 5/8 inch minimum for plywood.

- 1/4 inch minimum steel plate or commercially available prefabricated plates with skid resistant surface coating conforming to Americans with Disabilities Act Accessibility Guidelines. If placed in the roadway, must be able to handle a vehicle weight of 88,000 lbs.

C Construction

Place, compact, and level a dense graded aggregate foundation before placing the surface.

Provide a firm, stable, and slip-resistant surface layer with vertical joints no higher than 1/4 inch and horizontal joints no wider than 1/2 inch. Sheet materials up to 1 inch thick may be lapped if the edge is beveled at 45 degrees or flatter. Asphalt may also be used to ramp up to materials up to 1 inch thick.

Construct conforming to the following:

- Asphalt surface a minimum of 2 inches thick compacted with compactors, tampers, or rollers.
- Framed plywood panels 4 feet wide with a skid resistant surface coating.
- Steel or prefabricated plate with a skid resistant surface coating.

Align parallel to the existing roadway grade or, if outside of a street or highway right-of-way, do not exceed 5 percent longitudinal slope. Provide cross slope of 1 to 2 percent unless the engineer approves a steeper cross slope in writing.

Maintain the surface with a 4 foot minimum clear width and the specified joint and slope requirements. Repair or reconstruct installations disturbed during construction operations. Remove and dispose of as specified in standard spec 203.3.4 when no longer required.

D Measurement

The department will measure temporary pedestrian surface by the square foot, acceptably completed.

E Payment

The department will pay for measured quantities at the contract unit price under the following bid item:

ITEM NUMBER	DESCRIPTION	UNIT
644.1410.S	Temporary Pedestrian Surface Asphalt	SF
644.1420.S	Temporary Pedestrian Surface Plywood	SF
644.1430.S	Temporary Pedestrian Surface Plate	SF

Payment is full compensation for providing, maintaining, and removing temporary pedestrian surface.

stp-644-010 (20150630)

31. Temporary Curb Ramp, Item 644.1601.S.

A Description

This special provision describes providing, maintaining, and removing temporary curb ramps.

B Materials

Furnish materials as follows:

- Asphaltic surface conforming to standard spec 465.2.
- Engineer-approved ready mixed concrete or ancillary concrete conforming to standard spec 602.2 except no QMP is required.
- Commercially available prefabricated curb ramps conforming to Americans with Disabilities Act Accessibility Guidelines.

Furnish yellow detectable warning fields conforming to Americans with Disabilities Act Accessibility Guidelines. Use either an engineer-approved surface-applied type or cast iron from the department's approved products list.

C Construction

Provide and maintain temporary curb ramps, including detectable warning fields, throughout the project duration. Place and compact a dense graded aggregate foundation before placing the curb ramp, unless the curb ramp is to be placed on existing roadway surface.

Remove and dispose temporary curb ramps and associated detectable warning fields when no longer required.

D Measurement

The department will measure temporary curb ramps by each individual ramp, acceptably completed.

E Payment

The department will pay for measured quantities at the contract unit price under the following bid item:

ITEM NUMBER	DESCRIPTION	UNIT
644.1601.S	Temporary Curb Ramp	EACH

Payment is full compensation for providing, maintaining, and removing temporary curb ramps.

stp-644-020 (20150630)

32. Construction Staking Electrical Installations (Project), Item 650.8500.

The work under this item shall be performed according to the requirements of standard spec 650, and as shown in the plans.

The traffic poles, bases and vaults are referenced from the right-of-way line to the center. See drawing details for any additional information.

33. Conduit Rigid Nonmetallic Schedule 40 2-Inch, Item 652.0225; Conduit Rigid Nonmetallic Schedule 40 2 ½-Inch Item 652.0230; Conduit Rigid Nonmetallic Schedule 40 3-Inch, Item 652.0235.

This work consists of furnishing and installing PVC conduits according to standard spec 652, and as shown in the plan details. All work shall be according to standard spec 651.

Supplement standard spec 652 as follows:

652.2 Material

652.2.1 General

Add the following text:

(2) Contractor must submit a certificate of compliance certifying that the conduit rigid nonmetallic as furnished conform to the above requirements. Send a copy of the certificate of the conduit rigid nonmetallic to:

City of Milwaukee
Infrastructure Services Division
Transportation Section
Street Lighting & City Underground Conduit Engineer
841 N. Broadway (Room 920)

652.3.1 Installation of Conduit

652.3.1.1 General

Add the following text:

(7) Locations of the conduits where they are required are identified in the plans. However, installation will require integration with existing field conditions. Appropriate adjustment on conduit locations may be made if the field conditions are such that the pipes cannot be installed at the specified locations. Any relocation of greater than five feet must be approved by the engineer.

(8) Field design changes must be approved by the City of Milwaukee Electric Services Supervisor. The primary contacts are Mr. Dennis Miller, Street Lighting Supervisor (414) 286-5942 office, (414) 708-4251 mobile; or Mr. Mark MacRae, Street Lighting Supervisor (414) 708-0434 mobile; or Mr. Neal Karweik, Street Lighting Supervisor (414) 286-5943 office, (414) 708-4245 mobile.

34. Optimized Aggregate Gradation Incentive, Item 715.0710.

Description

This special provision describes optional contractor optimized aggregate gradation, optional optimized mixture designs, and associated additional requirements for class 1 concrete used in concrete pavements. Conform to standard specification part 7 and as follows:

Optimized Aggregate Gradation

A Job Mix Formula (JMF) contains all of the following:

Proportions for each aggregate fraction conforming to table 1.

Individual gradations for each aggregate fraction.

Composite gradation of the combined aggregates including working ranges on each sieve according to table 2.

Submit the target JMF and aggregate production gradation test results to the engineer for review 10 business days before initial concrete placement.

TABLE 1 TARANTULA CURVE GRADATION BAND

SIEVE SIZES	PERCENT RETAINED
2 in.	0
1 1/2 in.	≤5
1 in.	≤16
3/4 in.	≤20
1/2 in.	4-20
3/8 in.	4-20
No. 4	4-20
No. 8 ^[1]	≤12
No. 16 ^[1]	≤12
No. 30 ^{[1][2]}	4-20
No. 50 ^[2]	4-20
No. 100 ^[2]	≤10
No. 200 ^[2]	≤2.3

^[1] Minimum of 15% retained on the sum of the #8, #16, and #30 sieves.

^[2] Conform to 24-34% retained of fine sand on the #30-200 sieves.

TABLE 2 JMF WORKING RANGE

SIEVE SIZES	WORKING RANGE ^[1] (PERCENT)
2 in.	+/- 5
1 1/2 in.	+/- 5
1 in.	+/- 5
3/4 in.	+/- 5
1/2 in.	+/- 5
3/8 in.	+/- 5
No. 4	+/- 5
No. 8	+/- 4
No. 16	+/- 4
No. 30	+/- 4
No. 50	+/- 3
No. 100	+/- 2
No. 200	≤ 2.3

^[1] Working range limits of composite gradation based on moving average of 4 tests.

Test each component aggregate once per 1,500 cubic yards during concrete production. Take samples by one of the following sampling methods:

1. At the belt leading to the weigh hopper.
2. Working face of the stock piles at the concrete plant if approved by the engineer.

The department will take independent QV samples using the same sampling method the contractor uses for QC sampling. QV samples may be taken by the contractor's QC personnel if witnessed by the department's QV personnel. The department will split each QV sample and retain half for all dispute resolutions. If QV test results conform to the specification, the department will take no further action. If QV test results are nonconforming, add the QV to the QC test results as if it were an additional QC test.

If, during concrete production, the moving average of four for any sieve fall outside the allowable JMF working range do the following:

1. Notify the engineer of the test results within 1 business day from the time of sampling.
2. Make immediate adjustments to the JMF, within the limits specified in Table 3;
3. Review JMF adjustments with the engineer. Both the contractor and engineer will sign the adjusted JMF if the adjustments comply with Table 3.
4. If the moving average of four falls outside the adjusted allowable working range, stop production and provide a new mix design including JMF to the engineer.

TABLE 3 ALLOWABLE JMF ADJUSTMENTS

SIEVE SIZES	ALLOWABLE ADJUSTMENT (PERCENT)
\geq No. 4	+/- 5
No. 8 – No. 30	+/- 4
No. 50	+/- 3
No. 100	+/- 2

Dispute Resolution

The department will resolve disputes as specified in standard spec 106.3.4.3.5 using QV split samples.

Sublot and Lot Size

A sublot consists of up to 1,500 cubic yards. A lot consists of two sublots.

Optimized Concrete Mixtures

The contractor may use a reduced cementitious content for concrete pavement placed if the contractor does the following:

1. Use an optimized aggregate gradation as defined in this special provision.
2. Conform to the additional testing requirements for flexural strength as specified in the contract special provisions.
3. Submit aggregate gradation result records no more than 2 years old when developing the mix design.
4. Determine the volume of voids in the optimized aggregates using ASTM C29.
5. Download and follow the instructions tab of the Optimized Gradation and Mix Design Spreadsheet located at:
<https://wisconsindot.gov/Pages/doing-bus/eng-consultants/cnslt-rsrcs/qmp/default.aspx>
6. Design an appropriate paste content based upon the Performance-based PCC Mix Design Guide located at:
<https://wisconsindot.gov/Pages/doing-bus/eng-consultants/cnslt-rsrcs/qmp/default.aspx>
7. Provide a minimum V_{paste}/V_{voids} of 1.25. (Paste/Void ratio equals the volume of paste divided by the volume of voids.).
8. Evaluate workability of trial batches by following section 6.8 of AASHTO Draft Performance Engineered Concrete Pavement Mixtures Specifications located at:
<https://wisconsindot.gov/Pages/doing-bus/eng-consultants/cnslt-rsrcs/qmp/default.aspx>
9. Submit trial batch workability results when submitting the mix design.
10. Submit the CP Tech center computer spreadsheet concrete mix design to the engineer for review at least 3 business days before producing concrete.

11. Provide a minimum cement content of 520 pounds per cubic yard, except if using type I, IL, or III cement in a mix where the geologic composition of the coarse aggregate is primarily igneous or metamorphic materials, provide a minimum cement content of 660 pounds per cubic yard.
12. The contractor may use class C fly ash or grade 100 or 120 slag as a partial replacement for cement. For binary mixes use up to 30% fly ash or slag. For ternary mixes use up to 30% fly ash plus slag in combination. Replacement values are in percent by weight of the total cementitious material in the mix.
13. See CMM 8-70.2.2.3 for additional guidance.

Measurement

The department will measure Optimized Aggregate Gradation Incentive by the dollar, for each combined averaged lot of QC test results meeting Table 1.

Payment

The department will pay incentive of 3 percent of the contract unit price for concrete pavement under the following bid item:

ITEM NUMBER	DESCRIPTION	UNIT
715.0710	Optimized Aggregate Gradation Incentive	DOL
stp-715-005 (20180628)		

35. Flexural Strength for Concrete Mix Design.

This special provision describes optional testing requirements for flexural strength during the mix design process. Conform to standard spec part 7 as modified in this special provision.

Add the following to standard spec table 701-2:

TEST	TEST STANDARD
Flexural Strength of Concrete	AASHTO T97

Replace standard spec 715.2.3.1(1) with the following:

- (1) Provide both compressive and flexural strength information to demonstrate the strength of the proposed mix design. Use either laboratory strength data for new mixes or field strength data for established mixes as follows:
 1. Use at least 5 pairs of cylinders for compressive strength. Demonstrate that the 28-day compressive strength will equal or exceed the 85 percent within limits criterion specified in 715.5.2.
 2. Use at least 5 pairs of beams for flexural strength. Demonstrate that the 28-day flexural strength will equal or exceed 650 psi.

stp-715-010 (20170615)

36. Deep Concrete Surface Repair, Item SPV.0025.001.

A Description

This special provision describes concrete surface repair as needed which is beyond the 6 inch deep concrete surface repair if encountered during the regular concrete surface repair of the delaminated portion of the culvert wingwalls and piers as shown on the plans. Provide additional steel reinforcement and concrete masonry anchors as needed.

B Materials

Provide concrete and steel reinforcement according to standard spec 502 and 505 and these special provisions. Concrete shall match the color of the existing concrete being patched. Use high strength epoxy coated steel reinforcement.

Provide adhesive anchors as needed according to standard spec 502 and these special provisions.

C Construction

Perform work according to the applicable requirements of the standard specifications in general, and standard spec 501, 502, 505, and 509 in particular, except as modified herein or shown on the plans. Before starting the repair, conduct a survey of the concrete surfaces and mark areas requiring repair for

engineer's inspection. Notify the engineer 48 hours in advance of the inspection. Remove concrete only from locations approved by the engineer. Do not remove more than 6 inches of concrete unless specifically shown on the plans or approved by the engineer. This bid item will be used only if the depth of deteriorated concrete is more than six inches in depth. Define the limits of removal on the exposed surface with 1-inch deep saw cut. Remove concrete in such a way that removal pertaining to each bid item is bounded by straight lines.

Establish horizontal and vertical controls to serve as a reference for measuring the thickness of concrete removed.

D Measurement

The department will measure Deep Concrete Surface Repair by the cubic foot, acceptably completed, measured as the exposed surface area, following removal. The depth of removal will be measured as the distance from the existing surface to the prepared final surface minus six inches to find the actual volume of the Deep Concrete Surface Repair. Each repair area or volume will be measured only once for payment purposes, irrespective of the number of operations for removing the concrete from that area.

E Payment

The department will pay for measured quantities at the contract unit price under the following bid item:

ITEM NUMBER	DESCRIPTION	UNIT
SPV.0025.001	Deep Concrete Surface Repair	CF

Payment is full compensation for removing unsound concrete; blast cleaning and providing additional reinforcement as necessary; furnishing and placing concrete; and for furnishing all labor, scaffolding, formwork, tools, materials, equipment, and incidentals necessary to complete the work. Concrete surface repairs up to 6 inches in depth will be paid for separately.

37. Inlet Cover Type MS 55, Item SPV.0060.001; Inlet Cover Type MS 57, Item SPV.0060.002; Manhole Cover Type MS 58-A, Item SPV.0060.003; Storm Inlet Type 45A, Item SPV.0060.004.

A Description

This special provision describes inlet covers, manhole covers, and inlets.

Perform work under these items according to the requirements of standard spec 611 and the details as shown on the plans.

B Materials

Furnish materials conforming to the requirements of standard spec 611.

C Construction

Perform work according to the requirements of standard spec 611.

D Measurement

The department will measure Inlet Covers Type MS 55, Inlet Covers Type MS 57, Manhole Covers Type 58-A, and Inlets Type 45A by each unit in place, furnished, installed, and acceptably completed.

E Payment

The department will pay for measured quantities at the contract unit price under the following bid item:

ITEM NUMBER	DESCRIPTION	UNIT
SPV.0060.001	Inlet Cover Type MS 55	EACH
SPV.0060.002	Inlet Cover Type MS 57	EACH
SPV.0060.003	Manhole Cover Type MS 58-A	EACH
SPV.0060.004	Storm Inlet Type 45A	EACH

Payment is full compensation for furnishing and installing the manhole and inlet covers and inlet.

38. Utility Line Opening, Item SPV.0060.005.

A Description

This special provision describes excavating to uncover utilities for the purpose of determining elevation or location and potential conflicts as shown on the plans or as directed by the engineer.

B (Vacant)

C Construction

Perform the excavation in such a manner that the utility in question is not damaged and the safety of the workers is not compromised.

Perform the utility line openings (ULOs) as soon as possible and at least 10 days in advance of proposed utility construction to allow any conflicts to be resolved with minimal disruption. Give the engineer a minimum of three working days once utility line opening information is received to review all relevant design information prior to proposed utility construction. Where utilities are within 6 feet of each other at a potential conflict location, only one utility line opening will be called for. In these cases, a single utility line opening will be considered full payment to locate multiple utilities. Utility line openings include a trench up to 10 feet long as measured at the trench bottom, and of any depth required to locate the intended utility.

Approve and coordinate all utility line openings with the engineer. Notify the utility engineers or their agents of this work a minimum of 3 days prior to the work so they may be present when the work is completed.

Replace pavement over utility line opening trenches which are within the staged traffic area as directed by the engineer. Replace pavement and open to traffic within 24 hours of the excavation.

D Measurement

The department will measure Utility Line Opening by each individual unit, acceptably completed.

E Payment

The department will pay for measured quantities at the contract unit price under the following bid item:

ITEM NUMBER	DESCRIPTION	UNIT
SPV.0060.005	Utility Line Opening	EACH

Payment is full compensation for the excavation required to expose the utility line; backfilling with existing material removed from the excavation; compacting the backfill; restoring the site; and for cleanup.

Existing pavement, concrete curb, gutter, and sidewalk removals necessary to facilitate utility line openings are not considered part of or paid for under Utility Line Openings but are considered separate and measured and paid for separately as removal items. Pavement replacement material, concrete curb, gutter, and sidewalk items will also be considered separate from Utility Line Openings and will be measured and paid for separately.

39. Internal Sanitary Manhole Seals, Item SPV.0060.006.

A Description

This special provision describes furnishing and installing internal manhole chimney seals.

B Materials

Use an internal manhole seal.

C Construction

Field-measure the inside diameter of the manhole frame and the manhole chimney and determine as to whether the inside face of the frame is vertical or tapered in order to obtain the proper size and shape rubber seal.

Install internal rubber chimney seals no sooner than 24 hours following chimney back plastering.

The surfaces against which the sleeve is to be compressed shall be circular, clean, reasonably smooth and free of any loose materials and excessive voids. Repair all flaws in these surfaces with the approved low-shrink mortar or grind the surfaces smooth. Apply a bead of butyl rubber caulk conforming to ASSHTO M-198 Type B to the lower sealing surface of sleeve.

Install the seal according to the manufacturer's instructions. (Refer to the plan data for configuration of chimney seal.)

D Measurement

The department will measure Install Manhole Seals, acceptably furnished and acceptably installed at locations indicated on the plans, by the unit.

E Payment

The department will pay for measured quantities at the contract unit price under the following bid item:

ITEM NUMBER	DESCRIPTION	UNIT
SPV.0060.006	Internal Sanitary Manhole Seals	EACH

Payment is full compensation for furnishing and installing internal rubber chimney seals.

- 40. Marking Words Preformed Plastic, Item SPV.0060.007;
Marking Arrows Type 2 Preformed Plastic, Item SPV.0060.008;
Marking Bike Lane Symbol Preformed Plastic, Item SPV.0060.009;
Marking Bike Lane Arrow Preformed Plastic, Item SPV.0060.010;
Marking Crosswalk Preformed Plastic 12-Inch, Item SPV.0090.005;
Marking Line Preformed Plastic 24-Inch, Item SPV.0090.007.**

A Description

This special provision describes furnishing and installing preformed plastic pavement marking as shown on the plans, according to the standard spec 646, and as hereinafter provided.

B Materials

Furnish preformed pavement marking and sealant material, if required, from the department's 2017 approved products list. Furnish preformed plastic pavement marking tape conforming to ITE standards. Deliver preformed marking materials to the project in manufacturer's containers legibly marked with the contents, color batch number, and manufacturer's name and address.

C Construction

Construct according to standard spec 646 and the manufacturer's requirements. For quality assurance, provide the engineer and the region's Marking Section evidence of manufacturer training in the proper placement and installation of preformed pavement marking items.

C.1 General

Plane the grooved lines according to the plan details. Use grooving equipment with a free-floating, independent cutting or grinding head. Plane a minimum number of passes to create a smooth groove.

C.2 Groove Position

Position the groove edge according to the plan details.

C.3 Groove Depth

Cut the groove to a depth of 120 mils \pm 10 mils deep from the pavement surface or, if tined, from the high point of the tined surface. Measure depth using a straightedge placed perpendicular to the groove. The department may periodically check groove depths.

C.4 Groove Width

Cut the groove 1-inch wider than the width of the preformed plastic.

C.5 Linear Marking

Groove at a minimum of 4-inches, but not greater than, 12-inches from both ends of the line segment. Achieve straight alignment with the grooving equipment.

C.6 Groove Cleaning

Cooling the cutting head with water may be necessary for some applications and equipment. If cooling water is necessary, flush the groove immediately with water after cutting to remove any build-up of cement dust and water slurry. If this is not done, the slurry may harden in the groove.

D Measurement

The department will measure Marking Words Preformed Plastic, Marking Arrows Type 2 Preformed Plastic, Marking Bike Lane Symbol Preformed Plastic, and Marking Bike Lane Arrow Preformed Plastic items by each, acceptably completed.

The department will measure Marking Crosswalk Preformed Plastic 12-Inch and Marking Stop Line Preformed Plastic 24-Inch by the Linear Foot, acceptably completed.

E Payment

The department will pay for measured quantities at the contract unit price under the following bid item:

ITEM NUMBER	DESCRIPTION	UNIT
SPV.0060.007	Marking Words Preformed Plastic	EACH
SPV.0060.008	Marking Arrows Type 2 Preformed Plastic	EACH
SPV.0060.009	Marking Bike Lane Symbol Preformed Plastic	EACH
SPV.0060.010	Marking Bike Lane Arrow Preformed Plastic	EACH
SPV.0090.005	Marking Crosswalk Preformed Plastic 12-Inch	LF
SPV.0090.007	Marking Line Preformed Plastic 24-Inch	LF

Payment is full compensation for cleaning and preparing the pavement surface, furnishing and installing the material.

41. **Skid/Slip Resistant Green Thermoplastic Integrated Bike Lane Symbol, Item SPV.0060.011;** **Skid/Slip Resistant Green Thermoplastic Integrated Bike Lane Arrow, Item SPV.0060.012.**

A Description

This special provision describes furnishing and installing grooved preformed plastic pavement marking as shown on the plans, according to the standard spec 646, and as hereinafter provided.

B Materials

Material shall be durable, high skid and slip resistant, pavement marking material suitable for use as bike lane, pathway, roadway, intersection, on portland cement concrete pavement surfaces.

The thermoplastic material shall conform to AASHTO designation M249, with the exception of the relevant differences due to the material being supplied in a preformed state, being non-reflective, and being of a color different from white or yellow.

The material shall be a resilient preformed thermoplastic product containing a minimum thirty percent (30%) intermix of anti-skid/anti-slip elements and where the top surface contains anti-skid/anti-slip elements. These anti-skid/anti-slip elements must have a minimum hardness of 8 (Mohs scale).

Upon application the material shall provide a minimum skid resistance value of 60 BPN when tested according to ASTM E 303.

The material shall be resistant to the detrimental effects of motor fuels, antifreeze, lubricants, hydraulic fluids, etc.

The material shall be capable of conforming to pavement contours, breaks and faults through the action of traffic at normal pavement temperatures.

The material for the Bike Lane Symbol and the Bike Lane Arrow are typically supplied in 7 feet x 4 feet segments.

The material shall contain heating indicators evenly distributed on the surface that shall act as visual cues during both the application process and post-application.

The material shall be capable of being applied on bituminous and/or portland cement concrete pavements by the use of a handheld heat torch, infrared heater, or a blue-flame radiant heater.

The material shall be capable of being applied to asphalt and portland cement concrete surfaces without preheating the application surface to a specific temperature. The material shall be capable of being affixed to green concrete (concrete that has set but not appreciably hardened). The material shall not require the portland cement concrete application areas to be cured or dried out.

The material shall be capable of being applied in temperatures down to 45°F without any special storage, preheating or treatment of the material before application.

MANUFACTURING CONTROL AND ISO CERTIFICATION: The manufacturer shall be ISO 9001:2008 certified for design, development and manufacturing and provide proof of current certification. The scope of the certification shall include the design, development and manufacture of preformed thermoplastic marking material.

Pigment: The color of the green preformed thermoplastic pavement marking material shall be accordance with FHWA Memorandum dated April 15, 2011: Interim Approval for Optional Use of Green Colored Pavement for Bike Lanes (IA-14).

Daytime chromaticity coordinates for the color used for green colored pavement shall be as follows:

1		2		3		4	
X	y	X	y	X	y	x	y
0.230	0.754	0.266	0.500	0.367	0.500	0.444	0.555

Nighttime chromaticity coordinates for the color used for green colored pavement shall be as follows:

1		2		3		4	
X	y	X	y	x	y	x	y
0.230	0.754	0.336	0.540	0.450	0.500	0.479	0.520

The pigment system shall not contain heavy metals or any carcinogen, as defined in 29 CFR 1910.1200 in amounts exceeding permissible limits as specified in relevant Federal Regulations.

Heating indicators: The top surface of the material shall have regularly spaced indents. The closing of these indents during application shall act as a visual cue that the material has reached a molten state, allowing for satisfactory adhesion and proper embedment of the anti-skid/anti-slip elements, and a post-application visual cue that proper application procedures have been followed.

Slip Resistance: The surface of the preformed thermoplastic material shall contain factory applied anti-skid elements with a minimum hardness of 8 (Mohs scale). Upon application the material shall provide a minimum static coefficient of friction of 0.6 when tested according to ASTM C 1028 (wet and dry), and a minimum static coefficient of friction of 0.6 when tested according to ASTM D 2047.

Thickness: The material shall be supplied at a minimum thickness of 90 mil (2.29 mm).

Environmental Resistance: The material shall be resistant to deterioration due to exposure to sunlight, water, salt or adverse weather conditions and impervious to oil and gasoline.

For any questions on materials, contact Mr. James Hannig, Milwaukee Multimodal Transportation Department, (414) 286-8750.

C Construction

Use the propane torch method, and, or infrared or blue flame heater recommended by the manufacturer. The material shall be capable of being applied at ambient and road temperatures down to 45°F without any preheating of the pavement to a specific temperature. Apply manufacturer specified sealer to the pavement surface prior to material application to ensure proper adhesion. A thermometer shall not be required during the application process. The pavement shall be clean, dry and free of debris. Supplier shall enclose application instructions with each box/package.

C.1 General

Plane the grooved lines according to the plan details. Use grooving equipment with a free-floating, independent cutting or grinding head. Plane a minimum number of passes to create a smooth groove.

C.2 Groove Position

Position the groove edge according to the plan details.

C.3 Groove Depth

Cut the groove to a depth of 120 mils \pm 10 mils deep from the pavement surface or, if tined, from the high point of the tined surface. Measure depth using a straightedge placed perpendicular to the groove. The department may periodically check groove depths.

C.4 Groove Width

Cut the groove 1-inch wider than the width of the preformed plastic.

C.5 Linear Marking

Groove at a minimum of 4-inches, but not greater than, 12-inches from both ends of the line segment. Achieve straight alignment with the grooving equipment.

C.6 Groove Cleaning

Cooling the cutting head with water may be necessary for some applications and equipment. If cooling water is necessary, flush the groove immediately with water after cutting to remove any build-up of cement dust and water slurry. If this is not done, the slurry may harden in the groove.

If water is used in the grooving process, allow the groove to dry a minimum of 24 hours after groove cleaning, after removal of excess water, and prior to pavement marking application. Clean and dry the groove for proper application of the adhesive, and placement of the pavement marking. Use a high-pressure air blower with at least 185 ft³/min air flow and 90 psi air pressure to clean the groove; use of the air blower does not decrease the amount of time required for the groove to dry.

D Measurement

The department will measure Skid/Slip Resistant Green Preformed Thermoplastic Integrated Bike Lane Symbol and Skid/Slip Resistant Green Preformed Thermoplastic Integrated Bike Lane Arrow as each individual unit, acceptably completed.

E Payment

The department will pay for the measured quantities at the contract unit price under the following bid item:

ITEM NUMBER	DESCRIPTION	UNIT
SPV.0060.011	Skid/Slip Resistant Green Preformed Thermoplastic Integrated Bike Lane Symbol	EACH
SPV.0060.012	Skid/Slip Resistant Green Preformed Thermoplastic Integrated Bike Lane Arrow	EACH

Payment is full compensation for cleaning and preparing the pavement surface, including grooving, and furnishing and installing the material.

42. Adjusting Water Boxes, Item SPV.0060.013; Adjusting Water Manholes, Item SPV.0060.014.

A Description

This special provision describes adjusting, protecting, and maintaining accessibility, for the duration of the paving project, to all City of Milwaukee water service boxes, water valve boxes and water manhole frames and lids located within the project limits.

B Materials

All material for the adjustment of these facilities shall meet City of Milwaukee specifications and will be provided by the City of Milwaukee by contacting Andray DeCordova, Milwaukee Water Works, at (414) 708-3209 (or Dave Goldapp, Milwaukee Water Works at (414) 286-6301).

If there is contractor damage, the materials must still be provided by the City of Milwaukee, however, in this case, the contractor will be charged for all materials. Materials furnished by the City of Milwaukee and not used on the project shall be delivered back to DPW Field Headquarters – Infrastructure, Operations, Water Works at 3850 N. 35th St.

C Construction

The contractor, or authorized project representative, shall contact Milwaukee Water Works prior to the start of construction. The city will locate, mark, inspect and repair all water service boxes, water valve boxes and water manhole frames and lids within the limits of the project prior to commencement of work on the project.

All water service boxes, water valve boxes and water manhole frames and lids within the project limits shall be adjusted to proposed elevations by the contractor using materials meeting city specifications.

Throughout the duration of the project, the contractor must ensure that all water service boxes, water valve boxes and water manholes are adequately located and identified by blue paint, and that at all times, all water appurtenances remain accessible for operation by city forces. Exercise caution working adjacent to water facilities to avoid damage and ensure accessibility.

Upon completion of the contract, the city will inspect all water facilities to ensure the water boxes and manholes are clean, properly aligned, and accessible. The contractor shall be responsible to make identified repairs and adjustments, and if any repairs or adjustments are made by the city, the cost will be charged to the contractor.

D Measurement

The department will measure Adjusting Water Boxes and Adjusting Water Manholes as each individual unit, acceptably completed.

E Payment

The department will pay for measured quantities at the contract unit price under the following bid item:

ITEM NUMBER	DESCRIPTION	UNIT
SPV.0060.013	Adjusting Water Boxes	EACH
SPV.0060.014	Adjusting Water Manholes	EACH

Payment is full compensation for all excavation, backfilling, disposal of surplus materials, water box or manhole adjustments, water box or manhole clean-out, and restoration of the work site.

43. Water Main Protection, Item SPV.0060.015.

A Description

This special provision describes protecting existing water mains from newly constructed storm drainage facilities. No structures will be allowed over the existing water main or hydrant branch with less than 18" of vertical out-to-out clearance. Alternate drainage structures shall be used to provide minimum sewer-water clearances required by Wisconsin DNR.

B Materials

Contractor shall furnish and install materials as detailed on the construction plans and in the Construction section below.

C Construction

Construct drainage structure, located above and across an existing water main, by utilizing materials and joints that are water tight. For all catch basins and inlets that have less than 24" out-to-out of horizontal clearance, the following water main protections shall be made:

- 1) The catch basins and inlets shall be altered to provide 18" of vertical clearance to the water mains or hydrant branches.
- 2) The catch basins and inlets shall be wrapped with 2 layers of 8 mil polyethylene around the base and extending 1ft vertically on all sides of the drainage structure.

D Measurement

The department will measure Water Main Protection as each individual water main protection, acceptably completed.

E Payment

The department will pay for measured quantities at the contract unit price under the following bid item:

ITEM NUMBER	DESCRIPTION	UNIT
SPV.0060.015	Water Main Protection	EACH

Payment is full compensation for protecting existing water mains; and for all excavation, backfilling, disposal of surplus materials, and restoration of the work site.

44. Section Corner Monuments, Item SPV.0060.016.

A Description

Coordinate with Southeastern Wisconsin Regional Planning Commission (SEWRPC) for the perpetuation and replacement of a section corner (Public Land Survey System- PLSS) monument.

B Materials

SEWRPC will provide a pre-cast concrete monument or brass disk to be used to mark the PLSS corner.

Furnish base aggregate dense materials that conform to standard spec 305 and concrete, asphalt, topsoil or other materials depending on the surface surrounding the corner.

C Construction

SEWRPC will perpetuate existing section corner monument. The contractor is responsible to coordinate with SEWRPC and the WisDOT Project Manager throughout the perpetuation and replacement process. The engineer will contact SEWRPC at (262) 953-4295 at least two weeks before starting construction operations or the preconstruction meeting to allow for section corner monument perpetuation.

Contractor must excavate and completely remove the existing monument. Contractor is responsible for providing a backfilled 3 to 4 foot deep hole where existing monument was removed. Contractor is responsible to coordinate the materials and methodology to complete the construction of the surface surrounding the monument. This may include but is not limited to a 2' x 2' "box out" or 24" diameter core hole in concrete, asphalt pavement/paving rings, coring to facilitate poured in place monuments, topsoil, seed and mulching or other materials or methodologies as agreed to by the contractor and SEWRPC.

Contact Information:

Attn: John Washburn
Southeastern Wisconsin Regional Planning Commission
W239 N1812 Rockwood Drive
P.O. Box 1607
Waukesha, WI 53187-1607
Phone (262) 547-6721
Cell (262) 953-4295
Fax (262) 547-1103
E-mail: jwashburn@sewrpc.org

D Measurement

The department will measure Section Corner Monuments by the individual unit, acceptably completed.

E Payment

The department will pay for measured quantities at the contract unit price under the following bid item:

ITEM NUMBER	DESCRIPTION	UNIT
SPV.0060.016	Section Corner Monuments	EACH

Payment is full compensation for all excavating; removal of existing monument, for placing and compacting backfill material; for disposing of surplus materials; for concrete or asphalt material, finishing of roadway or other surfaces, for all coordination with SEWRPC; and for furnishing all labor, tools, and equipment.

SER-621.1 (20170530)

45. Concrete Base Type 10 Special, Item SPV.0060.201.

A Description

This special provision describes constructing Concrete Base Type 10 Special with a 36-inch diameter for monotube mast arm structures. All work shall conform with standard spec 654 with modifications as shown on the plans, and as hereinafter provided.

B Materials

Modify standard spec 654.2 as follows:

Furnish templates, anchor rods, nuts, and washers for installation as shown on the plans.

C Construction

Construction of this item shall conform with standard spec 654.

The contractor shall contact City of Milwaukee Sewer Engineering five working days prior to excavation for any concrete bases. Contact Bob Brooks at (414) 286-3241 or Nancy Alvarado at (414) 286-2013 to confirm lateral clearance with sewer facilities.

D Measurement

The department will measure Concrete Base Type 10 Special as each individual concrete base, acceptably completed.

E Payment

The department will pay for measured quantities at the contract unit price under the following bid item:

ITEM NUMBER	DESCRIPTION	UNIT
SPV.0060.201	Concrete Base Type 10 Special	EACH

Payment is full compensation for providing all labor and materials, including hardware and fittings necessary for constructing concrete bases.

46. Poles Type 13 Special, Item SPV.0060.202.

A Description

Work under this item consists of furnishing and installing monotube poles.

Design support structures conforming to AASHTO design and fabrication standards for structural supports for highway signs, luminaries, and traffic signals. Use a design life of 50 years. Design to withstand a three second gust wind speed of 90 mph (145 km/h). Do not use the methods of Appendix C of those AASHTO standards.

Use category II criteria for 35 to 55-foot arms.

For structures requiring a fatigue analysis, use 45 mph (72 km/h) for truck-induced gusts.

After welding and before zinc coating, clean the exterior surface of each steel pole free of all loose rust and mill scale, dirt, oil or grease, and other foreign substances.

Apply a zinc coating conforming to the process specified for steel sign bridges in 641.2.8. Ensure that the zinc coating is tight, free from rough areas or slag, and presents a uniform appearance.

After completing manufacturing, clean the exterior surfaces of each pole free of all loose scale, dirt, oil or grease, and other foreign substances.

For Poles Type 9 and Poles Type 10, provide a reinforced hand hole measuring 4 1/2 inches by 12 inches (115 mm by 305 mm) as the plans show. Locate the hand hole 18 inches (450 mm) from the bottom of the pole base to the center of the door.

For Poles Type 12 Special, and Poles Type 13 Special, provide a reinforced hand hole measuring 7 1/2 inches by 14 inches (190 mm by 355 mm) as the plans show. Locate the hand hole 18 inches (450 mm) from the bottom of the pole base to the center of the door.

For the hand hole, include an access cover mounted to the pole by two 1/4" -20 x 3/4" (m6 x 1.00 x 19 mm) hex-head stainless steel bolts.

Provide a grounding lug complete with mounting hardware, as required, inside the pole as the plans show.

Provide access to the grounding lug from the hand hole. Weld the ground lug directly opposite the hand hole on the inside wall of the pole.

Equip the top of the shaft with a removable, ventilated cap held securely in place by at least three 1/4" -20 x 3/4" (m6 x 1.00 x 19 mm) hex-head stainless steel set screws.

Ensure that all castings are clean, smooth, and with all details well defined and true to pattern.

Include cover plates for all luminaire attachment locations on the pole which will not have a luminaire attached to it under this project.

Attach base plates firmly to the pole shaft by welding or other approved method.

Include anchor bolts meeting AASHTO standards applicable to the pole type and loading. Provide a mounting template that ensures correct installation of anchor bolts in foundation.

C Construction

Install poles as specified in the plan details and according to standard spec 657.3.2 using appropriate contractor-furnished anchor bolts and hardware conforming to standard spec 657.2.2.6. Use the appropriate anchor bolt template to ensure correct installation. Secure pole to anchor assembly and document tensioning procedures conforming to standard spec 641.3.1.2 and provide completed copies of form DT2321 for each structure to the engineer for inclusion in the permanent record.

After completing erection using normal pole shaft raking techniques, ensure the centerline of the shaft appears vertical.

Secure rodent screening covering the space between the base plate and concrete base.

D Measurement

The department will measure each Poles Type 13 Special as each individual pole, acceptably completed.

E Payment

The department will pay for measured quantities at the contract unit price under the following bid item:

ITEM NUMBER	DESCRIPTION	UNIT
SPV.0060.202	Poles Type 13 Special	EACH

Payment is full compensation for providing and installing poles and for providing grounding lugs, fittings, shims, hardware, and other required components necessary to install the poles.

47. Pull Boxes 17-Inch x 30-Inch x 24-Inch; Item SPV.0060.301; Pull Boxes 13-Inch x 24-Inch x 24-Inch; Item SPV.0060.302.

A Description

This special provision describes furnishing and installing pull boxes at the locations shown on the plans according to standard spec 653.

B Materials

B.1

Furnish gray in color fiberglass/polymer concrete pull box of rectangular composite enclosure with Tier 15 Rating (15,000 lb Design Load) and (22,500 lb Test Load), and nominal 13" wide x 24" long and 24" total depth, flared wall style #CHB132424 as by Highline Products or #B12132424A as by Hubbell Power Systems, or approved equal. Cover shall be Tier 15 Rating (15,000 lb Design Load) and (22,500 lb Test Load), bolted cover with logo "Street Lighting" #CHC1324HL1 as by Highline Products or #C12132402A41 as by Hubbell Power Systems, or approved equal. The pull box shall be listed and labeled by (UL) or other Nationally Recognized Testing Laboratory.

B.2

Furnish self-curing caulking to provide a permanent bond and made of flexible rubber that is not affected by sunlight, water, oils, mild acids, and alkali. Use mildew-resistant and non-flammable, gray caulk.

C Construction

C.1

Conform to standard spec. 611 and City of Milwaukee standards. The pull box shall be installed on top of 12-inches of No.2 Coarse Aggregate fill, and set flush with finished grade and backfilled around.

C.2

Voids between conduit and pull box shall not exceed ½ inch. Caulk the interior and exterior of pull box. Cure caulking according to manufacturer's specifications before backfilling.

C.3.

Secure pull box with stainless steel pentahead bolts and washers to lock the cover.

D Measurement

The department will measure Pull Boxes 17-Inch x 30-Inch x 24-Inch and Pull Boxes 13-Inch x 24-Inch x 24-Inch, as each individual pull box, acceptably completed.

E Payment

The department will pay for measured quantities at the contract unit price under the following bid item:

ITEM NUMBER	DESCRIPTION	UNIT
SPV.0060.301	Pull Boxes 17-Inch x 30-Inch x 24-Inch	EACH
SPV.0060.302	Pull Boxes 13-Inch x 24-Inch x 24-Inch	EACH

Payment for the Pull Boxes 17-Inch x 30-Inch x 24-Inch and Pull Boxes 13-Inch x 24-Inch x 24-Inch bid items is full compensation for providing and installing all materials including pull boxes, covers, bolts, washers, caulking; for excavating, bedding, backfilling, and restoration of ground to original condition including sand, aggregate, concrete, or other required materials; and for disposing of surplus materials.

48. Remove Luminaire, Item SPV. SPV.0060.303.

A Description

This special provision describes the removal of existing street lighting luminaire as shown in the plans.

B (Vacant)

C Construction

C.1. Cable and Wiring Disconnection

Disconnect all cables and wiring that is mounted on or in the poles and carefully remove luminaire from street light pole.

C.2. Luminaire Return

Protect and deliver the removed street lighting equipment to 1540 West Canal Street, Milwaukee, Wisconsin. Make arrangements for the delivery of this material between the hours of 7:30 AM and 2:30 PM and call 24 hours in advance (telephone (414) 286-5944). No delivery will be accepted after 2:30 PM.

D Measurement

The department will measure Remove Luminaire by each unit removed, acceptably completed.

E Payment

The department will pay for measured quantities at the contract unit price under the following bid item:

ITEM NUMBER	DESCRIPTION	UNIT
SPV.0060.303	Remove Luminaire	EACH

Payment is full compensation for the Remove Luminaire Complete measured as provided above, will be paid for at the contract unit price each, which price will be payment in full for the removal of luminaire and the return of luminaire to the City of Milwaukee Street Lighting.

49. Luminaire Architectural LED 3, Item SPV.0060.304.

A Description

The work under this item is for installation of the following material as shown in plans and according to the following:

B Materials

Architectural Luminaire fixture conforms with Street Lighting Conduit Detail in the plans.

Technical Specifications: All features below shall be incorporated into the equipment and all items shall be furnished and installed into a complete unit ready for operation.

Type: The LED luminaires purchased under this contract will be of architectural style and shall conform with the luminaire appearance shown in the plan sheet "Street Lighting Conduit Details & Plan Sheet 10 of 44". The luminaires shall be designed so it can efficiently produce uniform illumination according to I.E.S. Type II, III or V light distribution according to the lighting plan.

Only luminaire that is readily available and of normal production item will be considered.

Housings: The entire housings shall be rugged, high quality, cast aluminum for maximum strength, durability and lasting beauty. All castings shall be free from pits, blowholes, or other irregularities. All edges are to be free from sharp burrs.

Upper Housing: The upper housing shall have an integral leveling pad or other suitable means for quick, easy and proper positioning of the luminaire.

Lower Housing: The lower housing or housings shall be hinged and easily opened for routine maintenance. All component parts shall be easily accessible with the lower housing opened.

Hinges: Hinges shall be so constructed and designed to accurately position the lower housings and assure a positive locking with the upper housing. The hinges shall be provided with a safety catch to prevent the accidental disengagement of the lower housing during servicing.

Finish: The entire unit, upper and lower housings, shall have a smooth finish that will maintain a fine appearance and will resist damage by weathering.

Color: The luminaire shall be of grey.

Label: There shall be only a NEMA label '1LED2' or '1LED5'(for LED-1), '2LED2' or '2LED3'(for LED-2), or '3LED2' or '3LED3'(for LED-3) clearly visible at 30 feet height attached to the door of the luminaire. No other label is needed on the fixture. In addition, the luminaire complete model number and manufacturing date shall be indicated inside the housing.

Optical Assembly: The fixture optical assembly shall be IP66 rated sealed and ANSI 3G rated vibration resistant for reliable lighting solution.

Optical System: The fixture shall be ordered with Type V, Type II, or Type III wide light distribution according to the lighting plans.

Voltage and Frequency: The fixture shall be designed for operation at 240 Volt, 60 Hertz without photoelectric cell receptacle. There shall be a built-in 7-pin NEMA twist locked recessed receptacle on the top of the luminaire. The 7-pin receptacle shall be equipped with shorting cap at time of installation.

Heat Management: Heat is managed through built-in external heat-sink on the fixture with natural air flow convection.

Mounting: The luminaire shall have an adjustable 2" slip fitter and integral pipe stop to permit entry of at least 5-1/2 inches of the bracket for secure mounting.

Hardware: All nuts, bolts, latches, etc. furnished with the luminaire shall be fabricated from stainless steel or other non-ferrous materials.

Lifespan: The luminaire shall meet or exceed L_{70} of 60,000 hours under TM-21/LM-80@ 25°C. There shall be a manufacturing date code label inside the housing.

Driver: The luminaire shall be equipped with a 0-10V dimmable driver.

Surge Protector: The luminaire shall be equipped with a 20kV/20kA surge protector as per Institute of Electrical and Electronics Engineers (IEEE)/ American National Standards Institute (ANSI) C62.41.2 Scenerio, Category C.

Color Temperature: The luminaire shall be of 3,000 K color temperature, minimum 70 Color Rendering Index.

Lumens: The luminaires shall meet the specification shown on table below.

	Luminaire 70W (Type II medium or Type V light distribution)	Luminaire 105 W (Type II medium or Type III wide light distribution)	Luminaire 141W (Type II medium or Type III wide light distribution)
Maximum input power (Watt)	71	107	141
LED current (mA)	700	530	700
NEMA Label	1LED (for Type II med) 1LED5 (for Type V)	2LED2 (for Type II med) 2LED3(for Type III wide)	3LED2(for Type III med) 3LED5(for Type V)
Dimension	13.25" (W) * 4.75" (H) *28.50"(D)	13.75" (W) * 5" (H) * 43.375" (D)	13.75" (W) * 5" (H) * 43.375" (D)
EPA	< 0.7	< 0.95	< 0.95
Weight	< 20 lbs	< 30lbs	< 30 lbs
BUG Rating	B2U0G1(1LED2) B3-U0-G2 (1LED5)	B2-U0-G2	B2-U0-G3(3LED3) B4-U0-G2 (3LED5)
Efficacy (lumen/Watt)	99	108	102
Min. Delivered Lumens	7,050	11,600	14,500

Label: As shown on table above, there shall be a NEMA label attached to the door (clearly visible at 30 feet height) indicating the wattage and light distribution of the luminaire. No other label shall be attached to the door.

For example: 1LED2 (for 70W LED fixture with Type II light distribution)
1LED5 (for 70W LED fixture with Type V light distribution)
2LED2 (for 105W LED fixture with Type II light distribution)
2LED3 (for 105W LED fixture with Type III light distribution)
3LED3 (for 141W LEDfixture with Type III light distribution)
3LED5 (for 141W LEDfixture with Type V light distribution)

There shall be a manufacturing date code label inside the luminaire housing.

Warranty: The manufacturer warrants that goods sold hereunder will be merchantable quality, will conform to applicable specifications, drawings designs, samples or descriptions, will be free from defects in material and workmanship and will be fit for the particular purpose intended by City of Milwaukee.

- i. This warranty shall remain in effect for 10 years from date of acceptance.
- ii. Under this provision, the manufacturer agrees to repair or replace within a reasonable time, any part, feature or product found to be defective during the warranty period at no cost to the city.

C Construction

Install lighting fixture on the 6 foot mounting bracket on the pole according to current City of Milwaukee standards. Provisions for inserting 2#12UF cable with ground between the fixture and cable connecting point at pole hand hole shall be included per City of Milwaukee standards.

D Measurement

The department will measure Luminaire Architectural LED3 as each individual unit, acceptably completed.

E Payment

The department will pay for measured quantities at the contract unit price under the following bid item:

ITEM NUMBER	DESCRIPTION	UNIT
SPV.0060.304	Luminaire Architectural LED3	EACH

Payment is full compensation for furnishing labor, equipment, coordination and all materials and incidentals necessary to complete the work.

50. Street Lighting Single Bracket Arm 8', Item SPV.0060.305; Street Lighting Double Bracket Arm 8', Item SPV.0060.306.

A Description

This special provision describes furnishing and installing street lighting bracket arms at the locations shown on the plans.

B Materials

All features below shall be incorporated in the assembly and all items furnished and installed into a complete unit ready for use.

Design: All the IBIS bracket arms shall be manufactured and finished by a single corporate entity. Minor deviations on the assembly that will not affect the strength, appearance, vertical and horizontal stability of the pole will be permitted, but all such deviations shall be approved by Street Lighting Engineer from City of Milwaukee DPW-Infrastructure Services Division.

The bracket arms shall be fabricated from 6063-T6 alloy except at the tip where it shall be fabricated from 6061-T6 alloy. The tip is for the lighting fixture to attach to and it shall be a 6" long aluminum pipe tenon at 2" schedule 40 (2.375" OD X 0.154 wall). The bracket arms shall support an EPA 0.95 lighting fixture of 30 lbs at the tip.

The finish of the bracket arms is to be satin brushed finish.

The bracket arms shall be designed to be tenon mounted on a pole with a 3 ½" O.D X 12" LG aluminum tenon.

C Construction

The IBIS bracket arm shall be attached to the pole as shown on the plants. Provisions for inserting 2#12UF cable through the bracket arm between the fixture and cable connecting point at the transformer base shall be included per City of Milwaukee standards.

D Measurement

The department will measure Street Lighting Single Bracket Arm 8' and Street Lighting Double Bracket Arm 8' by each unit installed, acceptably completed.

E Payment

The department will pay for measured quantities at the contract unit price under the following bid item:

ITEM NUMBER	DESCRIPTION	UNIT
SPV.0060.305	Street Lighting Double Bracket Arm 8'	EACH
SPV.0060.306	Street Lighting Single Bracket Arm 8'	EACH

Payment is full compensation for furnishing labor, equipment, coordination and all materials and incidentals necessary to complete the work.

51. Concrete Light Bases Type 21, Item SPV.0060.307.

A Description

Construct and pour concrete base for street lights according to current City of Milwaukee design standards and with the standard specifications.

B Materials

B.1

Use schedule 40 PVC electrical conduit conforming to the electrical conduit specified in standard spec 652.

B.2

Furnish stainless steel anchor rods conforming to ASTM A307 the entire length of the anchor rods. Thread at least 12 inches of the anchor rod. Furnish stainless steel nuts and washers conforming to ASTM A307, ANSI/ASME B18.2.1, B18.2.2, B18.6.3, and B18.22.1 and manufactured with sufficient allowance to allow nuts to run freely on the threads.

B.3

Furnish bar steel reinforcement conforming to standard spec 505.2.

B.4

Furnish grade A, A-FA, A-S, A-T, A-IS, or A-IP concrete conforming to standard spec 501.2 as modified in standard spec 716. Provide QMP for class III ancillary concrete as specified in standard spec 716.

C Construction

C.1

Construct concrete base including necessary hardware, of specified type according to current City of Milwaukee design methods and standards.

C.2

Construct concrete bases as specified in standard spec 501, and provide the surface finished specified in standard spec 502.3.7.2 and plan details. Inspect the forming and applicable reinforcement for concrete bases before pouring the concrete. Cure exposed portions of concrete bases as specified in standard spec 415.3.12 except the contractor may use curing compound conforming to standard spec 501.2.9.

Wait at least seven days before installing poles.

D Measurement

The department will measure Concrete Light Bases Type 21 by each concrete base placed, acceptably completed.

E Payment

The department will pay for measured quantities at the contract unit price under the following bid item:

ITEM NUMBER	DESCRIPTION	UNIT
SPV.0060.307	Concrete Light Bases Type 21	EACH

Payment is full compensation for furnishing labor, equipment, coordination and all materials and incidentals necessary to complete the work.

52. Pole Type 21 with Transformer Base, Item SPV.0060.308.

A Description

This special provision describes furnishing and installing Poles Type 21 with transformer base at the locations shown on the plans.

B Materials

All features below shall be incorporated in the assembly and all items furnished and installed into a complete unit ready for use.

Design: The bolt down aluminum street light pole shall be extruded, manufactured and finished by a single corporate entity. Minor deviations on the assembly that will not affect the strength, appearance, vertical and horizontal stability of the pole will be permitted, but all such deviations shall be approved by Street Lighting Engineer from City of Milwaukee DPW-Infrastructure Services Division.

Shaft: The pole shaft shall be manufactured from conically spun tapered 6063-T4 aluminum alloy (heat treated to T-6 condition after welding) meeting the provisions of ASTM B221 with a minimum wall thickness of 0.25" for either the single arm or the double arm application. The pole is to be round and tapered. The finish of the pole shaft is to be satin brushed finish. The assembly shall be complete with tapered aluminum shaft fitted with circumferentially welded anchor base at the top and bottom of the base, mounting surface cover plate and all necessary hardware.

The anchor base shall be fabricated from 256 or A356 alloy.

The top end of the aluminum shaft shall include a 3 ½" outside diameter X 12" aluminum tenon to accommodate a single or twin decorative tubular arm assembly as shown on the plan drawings. The exposed tenon welds shall be ground flush with the pole top creating a seamless transition.

The pole shafts shall be fitted with an externally reinforced, weather rated GFCI 120 Volt receptacle capable of accommodating an in-use receptacle cover.

A plaque with the pole number as shown on the plans shall be affixed onto the pole shaft.

Banner arm: All pole shaft shall be built as tenon mount unit and designed to be equipped with two sets of detachable, pole matching color, schedule 80 aluminum spring loaded banner arms. The banner arms are designed to be bolted into the pole at 90 ° and 270 ° perpendicular with the curb. The bolt holes shall be covered with weather resistant plug. The banner arms are part of the material to be installed.

Base Cover: Four cast aluminum bolt-on nut covers shall be provided to cover the bolts securing the pole assembly onto the transformer base. The bolt-on nut covers shall be secured with 1/4"-20 stainless steel tamper proof screws. The inside of the base cover shall be coated with a corrosion inhibiting finish.

Transformer Base: The pole assembly will be installed on a 17" frangible transformer base with mounting hardware. The transformer base is to be manufactured from cast aluminum (356-T6 alloy or equivalent) and a 9 ¾" bottom width X 9 ¼" top width base door is to be provided for cable connection inside the transformer base. The door is to be secured with ¼"-20 X 1" LG stainless steel tamper proof screws.

A weather resistant label with words:

"City of Milwaukee Street Lighting
Call (414) 286-3015 for service"

shall be affixed onto the transformer base door.

LOADING AND STABILITY: The poles furnished under this specification shall support brackets as shown on drawing QTA2733 with two 30 pound fixtures of EPA of 1 mounted on top of the pole. In addition, the poles shall support double banners at street and house side of the pole, with 2' X 5' banners at height above finish grade as shown on the plans. All pole design shall meet the 2013 AASHTO specifications for these poles as defined in their STANDARD SPECIFICATIONS FOR STRUCTURAL SUPPORTS FOR HIGHWAY SIGNS, LUMINAIRES AND TRAFFIC SIGNALS. The manufacturer shall submit engineering calculations for lighting poles to show that maximum stress and deflections do not exceed specified performance requirements under full design loading, as well as other certified reports and data which indicate that the poles meet all load requirements, within 30 days of the bid award. Engineering calculations shall be prepared and sealed by an engineer licensed in the State of Wisconsin.

The entire horizontal and vertical "wind sail" area of the pole assembly subject to wind load including arm and luminaire shall be designed to withstand the AASHTO standard specifications from above, for wind load requirements for a 90 MPH wind load with gust factor computed per section 3.8.5. and height and exposure factors from table.

WELDING: All welding shall be according to the applicable ASME Standards.

ACCESSORIES: All accessories (hand hole cover and base cover) are to be installed on the pole unless specified. Accessories supplied under separate cover will cause the bid to either be rejected or penalized.

C Construction

The bolt down pole is to be set as illustrated in the plan with stainless steel locknut and washer for leveling. No other method of setting poles is acceptable. The poles should be parallel and perpendicular to the horizon once set.

Pole is to be wired as shown on the plans. A riser cables in pole shall be 30 feet in length and cut from copper 2#12 UF with ground cable (double run for pole with double fixtures). One wire shall be black, the other shall be white, and the ground can be either bare or green. All splicing is to be done inside the hand hole. The ground wires shall be spliced inside the hand hole and grounded to the housing of each fixture. The cable shall conform to NEC Article 340. The riser cable shall be continuous without splices. The electrical system in use utilizes a full system ground. The neutral is not to be grounded at any point.

D Measurement

The department will measure Pole Type 21 with Transformer Base by each pole and base, acceptably completed.

E Payment

The department will pay for measured quantities at the contract unit price under the following bid items:

ITEM NUMBER	DESCRIPTION	UNIT
SPV.0060.308	Pole Type 21 with Transformer Base	EACH

Payment is full compensation for the pole, riser cable or cables, and all connections. This bid price also includes for furnishing labor, equipment, coordination and all materials and incidentals necessary to complete the work.

53. Luminaire Utility LED 1, Item SPV.0060.309.

A Description

Furnish and install street lighting fixture according to current City of Milwaukee Electrical methods as shown in Typical Installation section and National Electrical Code standards. All work shall be according to standard spec 651.

B Materials

Luminaire Utility LED 1

American Electric ATBS-G-MVOLT-R2-3K-IL-NL-NR, Philips RoadStar GPLS-32L530WW-G2-R2M-UNV-DMG-GY3 or approved equal.

Technical Specifications: All features below shall be incorporated into the equipment and all items shall be furnished and installed into a complete unit ready for operation.

Type: The LED luminaires purchased under this contract shall be of American Electric ATBM, Leotek GC2 series, or approved equal with the above order number. The luminaires shall be designed so it can efficiently produce uniform illumination according to I.E.S. Type II light distribution and/or the I.E.S. Type III light distribution according to the lighting plan.

Housings: The housing and door shall be rugged, high quality, cast aluminum for maximum strength, durability and lasting beauty. All castings shall be free from pits, blowholes, or other irregularities. All edges are to be free from burrs.

1. **Housing:** The housing shall have an integral leveling pad or other suitable means for quick, easy and proper positioning of the luminaire.
2. **Door:** The door shall be hinged and easily opened for routine maintenance. All component parts shall be easily accessible with the lower housing opened. Tool-less entry is required.
3. **Leveling:** A Bubble level is to be located inside the electrical compartment for easy leveling at installation.

4. Hinges: Hinges shall be so constructed and designed to accurately position the door and assure a positive locking with the housing. The hinges shall be provided with a safety catch to prevent the accidental disengagement of the door during servicing.
5. Finish: The entire housing shall be polyester powder-coated for durability and corrosion resistance. Rigorous five-stage pre-treating and painting process shall yield a finish that achieves a scribe creepage rating of 8 (per ASTM D1654) after over 5000 hours exposure to salt fog chamber (operated per ASTM B117).
6. Color: The luminaire shall be grey in color unless otherwise specified.
7. Label: There shall be a NEMA label '3LED2' and/or '3LED3' clearly visible at 30 feet height attached to the door of the luminaire.
8. In addition, the luminaire complete model number and manufacturing date shall be indicated inside the housing.

Led/Optical Assembly:

The LED assembly is to be chip on board. The LED module is to be enclosed and sealed with a borosilicate Prismatic Glass optical assembly. The combination shall be NEMA IP66 rated for dust and water resistant. The L₇₀, per IES TM-21, must be greater or equal to 100,000 hours of operational time at 25 degrees Centigrade.

The color temperature is to be 3,000K CCT.

Power Supply:

The Electronic driver must have an expected life of 100,000 hours at a 25°C ambient.

It is to be rated at 240 volts, 60Hz. A driver with multiple input voltages can be supplied as long as it can operate at 240 volts.

Surge Protection:

A surge protector which provides a minimum of 20kV/20kA protection as per IEEE/ANSI C62.41 Category C is to be included. There shall be a visual indicator showing the surge protector is operational.

Terminal Block: A heavy duty terminal block shall be provided which will accept wire sizes up to #6 A.W.G. The terminal block shall be compatible with either aluminum or copper wire.

Mounting: Mast arm mount is adjustable for arms from 1-1/4" to 2" (1-5/8" to 2-3/8" O.D.) diameter. Provide a 4 bolt clamping mechanism with 3G vibration rating per ANSI C136.

Hardware: All nuts, bolts, latches, etc. furnished with the luminaire shall be fabricated from stainless steel or non-ferrous materials.

Photocontrol: There is to be no photocell supplied.

Warranty: The manufacturer warrants that goods sold hereunder will be merchantable quality, will conform to applicable specifications, drawings designs, samples or descriptions, will be free from defects in material and workmanship and will be fit for the particular purpose intended by City of Milwaukee.

This warranty shall remain in effect for five years from date of acceptance.

Under this provision, the manufacturer agrees to repair or replace within a reasonable time, any part, feature or product found to be defective during the warranty period at no cost to the city.

C Construction

Install lighting fixture on the mounting bracket on the pole according to manufacturer standards. Provisions for inserting 2#12UF cable between the fixture and cable connecting point at the transformer base shall be included per applicable details within design set.

D Measurement

The department will measure Luminaire Utility LED 1 by each individual unit, acceptably completed.

E Payment

The department will pay for measured quantities at the contract unit price under the following bid item:

ITEM NUMBER	DESCRIPTION	UNIT
SPV.0060.309	Luminaire Utility LED 1	EACH

Payment is full compensation for furnishing labor, equipment, coordination and all materials and incidentals necessary to complete the work.

54. Metal Wiring Pedestal 4-Inch x 4-Inch x 36-Inch, Item SPV. SPV.0060.310.

A Description

The Metal Wiring Pedestal 4-Inch x 4-Inch x 36-Inch housing is for secondary cable slices. All work shall be according to standard spec 651.

B Materials

The housing shall be constructed of 14 Gauge G90 Galvanized steel. The housing shall be painted inside and out with a baked powder coat of RAL #6021 Pale Green enamel.

The housing shall be according to Drawing Number B-04-07 of the typical details in the plan set.

C Construction

Metal housing is to be located 180 degrees from hand hole on pole. The metal housing is to be attached by using 3/4 inch by 0.20 inch stainless steel banding. A mini raceway between the pole and housing needs to be established. This is accomplished by drilling through the backside of the metal housing and into the aluminum pole. A 1-1/4" chase nipple to be inserted through both the metal housing and pole. The chase nipple is to be secured with a 1-1/4" lock nut attached from inside of pole. After all splices have been completed and have been approved the housing shall be closed and sealed with a Fargo model GM #320 locking device or approved equal. All splices in metal housings are to be made in approved manner as illustrated on the plans.

D Measurement

The department will measure Metal Wiring Pedestal 4-Inch x 4-Inch x 36-Inch by each unit installed, acceptably completed.

E Payment

The department will pay for measured quantities at the contract unit price under the following bid item:

ITEM NUMBER	DESCRIPTION	UNIT
SPV.0060.310	Metal Wiring Pedestal 4-Inch x 4-Inch x 36-Inch	EACH

Payment is full compensation for furnishing labor, equipment, coordination and all materials and incidentals necessary to complete the work.

55. Metered Outlet Service Pedestal 100A-120/240V, Item SPV.0060.311.

A Description

This section describes furnishing and installing an electrical pedestal service cabinet of a specified type as shown in plans. All work shall be according to standard spec 651 and 656.

B Materials

B.1

Install the electrical service conforming to local utility requirements. Furnish the utility with affidavit certifying that the service conforms to the NEC and WSEC, then verbally notify the street lighting project manager that the utility received the wiring affidavit.

B.2

Furnish the number and length of approved 5/8-inch diameter copper clad grounding electrodes as required to install the electrical service.

B.3

If an overhead service is required, furnish and install the riser, weatherhead, wiring, and all necessary fittings as incidental to the electrical service bid item.

B.4 Meter Breaker Pedestal Service

Furnish an approved service having a meter breaker pedestal, 22,000-AIC circuit breakers unless noted otherwise, grounding electrodes and connections, conduit and fittings, and all necessary conductors and equipment required by the NEC and WSEC and the utility for a service connection. Use circuit breakers with an amperage capacity 50 A, unless specified otherwise in the design or contract. When the meter breaker pedestal is energized, install an approved meter seal at all access points on the meter trough.

C Construction

C.1

The contractor shall install the electrical service according to local utility requirements. Furnish the local utility with a wiring affidavit, certifying that the service was installed according to the National Electrical Code (NEC), 2011 Edition, or the latest edition adopted by the State of Wisconsin, Wisconsin Department of Commerce Chapter Comm 16 (Electrical) State of Wisconsin electrical code.

C.2

All above ground electrical service conduit and fittings shall be rigid metal conduit.

C.3 Service Lateral

A 100 amp, 120/240 volt, single phase, three-wire underground electrical service lateral will be furnished and installed by the local utility. in which the contractor shall arrange for the electrical power source in the name of City of Milwaukee Electrical Services. The service lateral shall terminate at a meter socket located inside the pedestal service as shown in the plans. The billing address for energy costs will be:

Gateway to Milwaukee
4121 South 6th Street
Milwaukee, WI. 53221

C.4

Position, mount and secure service cabinet to mounting base so the customer side of the cabinet faces away from the roadway.

C.5 Meter Breaker Pedestal Service

C.5.1

If two or more grounding electrodes are required, space them 6 feet apart and drive them outside the concrete base and near the electrical service meter breaker pedestal. Run a single unbroken length of stranded copper wire, appropriately sized per Code, from grounding electrode to grounding electrode (if more than one is required) and exothermically welded to each electrode. Then, terminate at the grounding lug in the meter breaker pedestal. Furnish and install connections and wiring to provide 120 volt AC power, or as the plans show, to the circuit breakers in the cabinet. If only one grounding electrode is required, exothermically weld the stranded copper wire to it and then connect to the grounding lug in the meter breaker pedestal.

C.5.2

Furnish and install an equipment grounding conductor, appropriately sized. Run the conductor from the grounding lug in the meter breaker pedestal to an equipment grounding bus mounted in the control cabinet

C.6 Personnel Qualifications

C.6.1

The personnel qualifications shall be according to standard spec 651.

C.6.2

In addition to all electrical work under this contract requires an experienced electrician with expertise with the following: National Electrical Code (NEC), 2014 Edition, or the latest edition adopted by the State of Wisconsin, Wisconsin Department of Commerce Chapter Comm 16 (Electrical), and any City of Milwaukee ordinances. The electrician must have a City of Milwaukee license.

C.7. Testing

C.7.1

The electrical testing shall be according to standard spec 651.

C.7.2

In addition to the electrical testing the lighting system is not complete until all electrical work is complete and inspected by the City of Milwaukee Electrical Inspection Section of the Department of Building Inspection and the Department of Public Works, Infrastructure Electrical Services Section, and all electrical systems work properly. The engineer and City of Milwaukee should approve any deviation from design.

D Measurement

The department will measure the Metered Outlet Service Pedestal 100A-120/240V bid item as a single each for the service cabinet acceptably completed and energized.

E Payment

The department will pay for measured quantities at the contract unit price under the following bid item:

ITEM NUMBER	DESCRIPTION	UNIT
SPV.0060.311	Metered Outlet Service Pedestal 100A-120/240V	EACH

Payment for Metered Outlet Service Pedestal 100A-120/240V is full compensation for providing labor, equipment, coordination and all materials including the meter breaker pedestal service, pedestal mounting base, concrete foundation, 100 amp lever bypass meter socket, 1-100 /2P main circuit breaker, 4-20A/1P branch circuit breakers, 24-hour time clock, HOA switch, 1-100A /2P mercury contactor, 1-24 circuit load center, conduit and fittings, wiring, connections, grounding electrodes and connections; for excavating, bedding, backfilling, and restoration of ground to original condition including any sand, concrete, or other required materials; for disposing of surplus materials, and incidentals necessary to complete the work.

56. Luminaire Architectural LED 3 Spare, Item SPV.0060.312.

A Description

The work under this item is for delivery of the following material as shown in plans and according to the following:

The contractor is responsible to provide new fixtures to Street Lighting Department for replacement part purpose. Contact Jill Kramer at (414) 286-5953 for delivery information.

B Materials

Architectural Luminaire fixture conforms with Street Lighting Conduit Detail and Plans Sheets.

Technical Specifications: All features below shall be incorporated into the equipment and all items shall be furnished and installed into a complete unit ready for operation.

Type: The LED luminaires purchased under this contract will be of architectural style and shall conform with the luminaire appearance shown in the plan sheet "Street Lighting Conduit Details & Plan Sheet 10 of 44". The luminaires shall be designed so it can efficiently produce uniform illumination according to I.E.S. Type II, III or V light distribution according to the lighting plan.

Only luminaire that is readily available and of normal production item will be considered.

Housings: The entire housings shall be rugged, high quality, cast aluminum for maximum strength, durability and lasting beauty. All castings shall be free from pits, blowholes, or other irregularities. All edges are to be free from sharp burrs.

Upper Housing: The upper housing shall have an integral leveling pad or other suitable means for quick, easy and proper positioning of the luminaire.

Lower Housing: The lower housing or housings shall be hinged and easily opened for routine maintenance. All component parts shall be easily accessible with the lower housing opened.

Hinges: Hinges shall be so constructed and designed to accurately position the lower housings and assure a positive locking with the upper housing. The hinges shall be provided with a safety catch to prevent the accidental disengagement of the lower housing during servicing.

Finish: The entire unit, upper and lower housings, shall have a smooth finish that will maintain a fine appearance and will resist damage by weathering.

Color: The luminaire shall be of grey.

Label: There shall be only a NEMA label '1LED2' or '1LED5'(for LED-1), '2LED2 or '2LED3'(for LED-2), or '3LED2' or '3LED3'(for LED-3) clearly visible at 30 feet height attached to the door of the luminaire. No other label is needed on the fixture. In addition, the luminaire complete model number and manufacturing date shall be indicated inside the housing.

Optical Assembly: The fixture optical assembly shall be IP66 rated sealed and ANSI 3G rated vibration resistant for reliable lighting solution.

Optical System: The fixture shall be ordered with Type V, Type II, or Type III wide light distribution according to the lighting plans.

Voltage and Frequency: The fixture shall be designed for operation at 240 Volt, 60 Hertz without photoelectric cell receptacle. There shall be a built-in 7-pin NEMA twist locked recessed receptacle on the top of the luminaire. The 7-pin receptacle shall be equipped with shorting cap at time of installation.

Heat Management: Heat is managed through built-in external heat-sink on the fixture with natural air flow convection.

Mounting: The luminaire shall have an adjustable 2" slip fitter and integral pipe stop to permit entry of at least 5-1/2 inches of the bracket for secure mounting.

Hardware: All nuts, bolts, latches, etc. furnished with the luminaire shall be fabricated from stainless steel or other non-ferrous materials.

Lifespan: The luminaire shall meet or exceed L₇₀ of 60,000 hours under TM-21/LM-80@ 25°C. There shall be a manufacturing date code label inside the housing.

Driver: The luminaire shall be equipped with a 0-10V dimmable driver.

Surge Protector: The luminaire shall be equipped with a 20kV/20kA surge protector as per Institute of Electrical and Electronics Engineers (IEEE)/ American National Standards Institute (ANSI) C62.41.2 Scenerio, Category C.

Color Temperature: The luminaire shall be of 3,000 K color temperature, minimum 70 Color Rendering Index.

Lumens: The luminaires shall meet the specification shown on table below.

	Luminaire 70W (Type II medium or Type V light distribution)	Luminaire 105 W (Type II medium or Type III wide light distribution)	Luminaire 141W (Type II medium or Type III wide light distribution)
Maximum input power (Watt)	71	107	141
LED current (mA)	700	530	700
NEMA Label	1LED (for Type II med) 1LED5 (for Type V)	2LED2 (for Type II med) 2LED3(for Type III wide)	3LED2(for Type III med) 3LED5(for Type V)
Dimension	13.25" (W) * 4.75" (H) *28.50"(D)	13.75" (W) * 5" (H) * 43.375" (D)	13.75" (W) * 5" (H) * 43.375" (D)
EPA	< 0.7	< 0.95	< 0.95
Weight	< 20 lbs	< 30lbs	< 30 lbs
BUG Rating	B2U0G1(1LED2) B3-U0-G2 (1LED5)	B2-U0-G2	B2-U0-G3(3LED3) B4-U0-G2 (3LED5)
Efficacy (lumen/Watt)	99	108	102
Min. Delivered Lumens	7,050	11,600	14,500

Label: As shown on table above, there shall be a NEMA label attached to the door (clearly visible at 30 feet height) indicating the wattage and light distribution of the luminaire. No other label shall be attached to the door.

For example: 1LED2 (for 70W LED fixture with Type II light distribution)
1LED5 (for 70W LED fixture with Type V light distribution)
2LED2 (for 105W LED fixture with Type II light distribution)
2LED3 (for 105W LED fixture with Type III light distribution)
3LED3 (for 141W LED fixture with Type III light distribution)
3LED5 (for 141W LED fixture with Type V light distribution)

There shall be a manufacturing date code label inside the luminaire housing.

Warranty: The manufacturer warrants that goods sold hereunder will be merchantable quality, will conform to applicable specifications, drawings designs, samples or descriptions, will be free from defects in material and workmanship and will be fit for the particular purpose intended by City of Milwaukee.

- i. This warranty shall remain in effect for 10 years from date of acceptance.
- ii. Under this provision, the manufacturer agrees to repair or replace within a reasonable time, any part, feature or product found to be defective during the warranty period at no cost to the city.

C Construction

None. The contractor is responsible to provide new fixtures to Street Lighting Department for replacement part purpose. Contact Jill Kramer at (414) 286-5953 for delivery information.

D Measurement

The department will measure this item by the each (EACH) unit of measure.

E Payment

The department will pay for measured quantities at the contract unit price under the following bid item:

ITEM NUMBER	DESCRIPTION	UNIT
SPV.0060.312	Luminaire Architectural LED 3 SPARE	EACH

Payment is full compensation for furnishing all materials.

57. Pole Type 21 Spare with Transformer Base, Item SPV.0060.313.

A Description

This special provision describes furnishing bolt down aluminum pole 29' with transformer base at the locations shown on the plans.

Contractor is responsible to provide ten Bolt Down Aluminum pole 29' with Transformer Base to Street Lighting Department for replacement part purpose. Contact Jill Kramer at (414) 286-5947 for delivery information.

B Materials

All features below shall be incorporated in the assembly and all items.

Design: The bolt down aluminum street light pole shall be extruded, manufactured and finished by a single corporate entity. Minor deviations on the assembly that will not affect the strength, appearance, vertical and horizontal stability of the pole will be permitted, but all such deviations shall be approved by Street Lighting Engineer from City of Milwaukee DPW-Infrastructure Services Division.

Shaft: The pole shaft shall be manufactured from conically spun tapered 6063-T4 aluminum alloy (heat treated to T-6 condition after welding) meeting the provisions of ASTM B221 with a minimum wall thickness of 0.25" for either the single arm or the double arm application. The pole is to be round and tapered. The finish of the pole shaft is to be satin brushed finish. The assembly shall be complete with tapered aluminum shaft fitted with circumferentially welded anchor base at the top and bottom of the base, mounting surface cover plate and all necessary hardware.

The anchor base shall be fabricated from 256 or A356 alloy.

The top end of the aluminum shaft shall include a 3 ½" outside diameter X 12" aluminum tenon to accommodate a single or twin decorative tubular arm assembly as shown on the plan drawings. The exposed tenon welds shall be ground flush with the pole top creating a seamless transition.

The pole shafts shall be fitted with an externally reinforced, weather rated GFCI 120 Volt receptacle capable of accommodating an in-use receptacle cover.

A plaque with the pole number as shown on the plans shall be affixed onto the pole shaft.

Banner arm: All pole shaft shall be built as tenon mount unit and designed to be equipped with two sets of detachable, pole matching color, schedule 80 aluminum spring loaded banner arms. The banner arms are designed to be bolted into the pole at 90 ° and 270 ° perpendicular with the curb. The bolt holes shall be covered with weather resistant plug. The banner arms are part of the material to be installed.

Base Cover: Four cast aluminum bolt-on nut covers shall be provided to cover the bolts securing the pole assembly onto the transformer base. The bolt-on nut covers shall be secured with 1/4"-20 stainless steel tamper proof screws. The inside of the base cover shall be coated with a corrosion inhibiting finish.

Transformer Base: The pole assembly will be installed on a 17" frangible transformer base with mounting hardware. The transformer base is to be manufactured from cast aluminum (356-T6 alloy or equivalent) and a 9 ¾" bottom width X 9 ¼" top width base door is to be provided for cable connection inside the transformer base. The door is to be secured with ¼"-20 X 1" LG stainless steel tamper proof screws.

A weather resistant label with words:

"City of Milwaukee Street Lighting Call (414) 286-3015 for service"

shall be affixed onto the transformer base door.

Loading and Stability: The poles furnished under this specification shall support brackets as shown on drawing QTA2733 with two 30 pound fixtures of EPA of 1 mounted on top of the pole. In addition, the poles shall support double banners at street and house side of the pole, with 2' X 5' banners at height above finish grade as shown on the plans. All pole design shall meet the 2013 AASHTO specifications for these poles as defined in their STANDARD SPECIFICATIONS FOR STRUCTURAL SUPPORTS FOR HIGHWAY SIGNS, LUMINAIRES AND TRAFFIC SIGNALS. The manufacturer shall submit engineering calculations for lighting poles to show that maximum stress and deflections do not exceed specified performance requirements under full design loading, as well as other certified reports and data which indicate that the poles meet all load requirements, within 30 days of the bid award. Engineering calculations shall be prepared and sealed by an engineer licensed in the State of Wisconsin.

The entire horizontal and vertical "wind sail" area of the pole assembly subject to wind load including arm and luminaire shall be designed to withstand the AASHTO standard specifications from above, for wind load requirements for a 90 MPH wind load with gust factor computed per section 3.8.5. and height and exposure factors from table.

Welding: All welding shall be according to the applicable ASME Standards.

Accessories: All accessories (hand hole cover and base cover) are to be installed on the pole unless specified. Accessories supplied under separate cover will cause the bid to either be rejected or penalized.

C Construction

None.

D Measurement

The department will measure Pole Type 21 Spare with Transformer Base by each unit, acceptably delivered.

E Payment

The department will pay for measured quantities at the contract unit price under the following bid items:

ITEM NUMBER	DESCRIPTION	UNIT
SPV.0060.313	Pole Type 21 Spare with Transformer Base	EACH

Payment is full compensation for furnishing all materials.

**58. Street Lighting Single Bracket Arm 8' Spare, Item SPV.0060.314;
Street Lighting Double Bracket Arm 8' Spare Item SPV.0060.315.**

A Description

This special provision describes furnishing street lighting bracket arms to Street Lighting shop for replacement parts.

Contractor is responsible to provide seven new Luminaire Arm Decorative Ibis Double Bracket Arm 8', and three new Street Lighting Luminaire Arm Decorative Ibis Single Bracket Arm 8' to Street Lighting Department for replacement part purpose. Contact Jill Kramer at (414) 286-5947 for delivery information.

B Materials

All features below shall be incorporated in the assembly and all items.

Design: All the IBIS bracket arms shall be manufactured and finished by a single corporate entity. Minor deviations on the assembly that will not affect the strength, appearance, vertical and horizontal stability of the pole will be permitted, but all such deviations shall be approved by Street Lighting Engineer from City of Milwaukee DPW-Infrastructure Services Division.

The bracket arms shall be fabricated from 6063-T6 alloy except at the tip where it shall be fabricated from 6061-T6 alloy. The tip is for the lighting fixture to attach to and it shall be a 6" long aluminum pipe tenon at 2" schedule 40 (2.375" OD X 0.154 wall). The bracket arms shall support an EPA 0.95 lighting fixture of 30 lbs at the tip.

The finish of the bracket arms is to be satin brushed finish. The bracket arms shall be designed to be tenon mounted on a pole with a 3 1/2" O.D X 12" LG aluminum tenon.

C Construction

None.

D Measurement

The department will measure Street Lighting Single Bracket Arm 8' Spare and Street Lighting Double Bracket Arm 8' Spare by each unit, acceptably delivered.

E Payment

The department will pay for measured quantities at the contract unit price under the following bid item:

ITEM NUMBER	DESCRIPTION	UNIT
SPV.0060.314	Street Lighting Single Bracket Arm 8' Spare	EACH
SPV.0060.315	Street Lighting Double Bracket Arm 8' Spare	EACH

Payment is full compensation for furnishing all materials.

59. Adjusting CUC Manhole Covers, Item SPV.0060.401.

A Description

This special provision describes adjusting the existing chimney of the block, precast, or brick round manholes; furnishing, installing and removing protection of the cables in the manhole during adjustment operations. Perform work according to the standard specifications, the provisions of the article Adjusting Manhole Covers, as shown on the plans, and as hereinafter specified.

B Material

Furnish and install materials that conform to the requirements of standard spec 519. Salvage and reinstall existing covers on the manholes. The city will supply covers designated for replacement. Contractor shall contact Ricardo Lopez, Inventory Clerk at (414) 286-6123 prior to obtaining the frames and lids from the DPW Field Headquarters at 3850 N. 35th St. Contractor must have the "Castings Requisitions Form" which shall be supplied by the city at the Preconstruction Meeting to obtain the covers.

C Construction

Report any pre-existing problems to Ms. Karen Rogney of City Underground Conduits Section at (414) 286-3243 three working days in advance of any construction on manholes.

Before removing the pavement around the manhole, the contractor shall place a ¾-inch plywood cover or equal over existing active Street Lighting, Traffic Control, Communication or private vendor electrical cables. This cover shall be properly supported to/at the manhole floor.

Break out and remove pavement around manhole. Remove existing covers and store and secure them properly. Any damaged, lost, or stolen covers shall be the responsibility of the contractor and shall be replaced at contractor's expense.

Remove existing chimney to surface of concrete roof slab. If manhole does not have an existing concrete roof slab, remove sufficient chimney as to provide adequate corbel to fit new cast iron frame and cover.

Adjust manhole cover to proposed grade using bricks or concrete rings as necessary. Completely underpin entire flange area of manhole frame with mortar, bricks and/or concrete rings. Remove wedges/shims. Fill voids with grout. Do not back plaster inside walls.

After completion of paving, remove the temporary ¾-inch plywood cover or equal which is over the existing electrical cables in the manhole as mentioned above.

Notify Ms. Rogney three working days in advance of completion of each manhole adjustment, for inspection and acceptance of work performed. The contractor will receive no payment until the above work is approved by City Underground Conduits.

D Measurement

The department will measure Adjusting CUC Manhole Cover by the unit, acceptably completed.

E Payment

The department will pay for measured quantities at the contract unit price under the following bid item:

ITEM NUMBER	DESCRIPTION	UNIT
SPV.0060.401	Adjusting CUC Manhole Cover	EACH

Payment is full compensation for furnishing all required materials, exclusive of frames, grates, or lids available and designated for adjusting; for removing, reinstalling and adjusting the covers; and for furnishing all labor, tools, equipment and incidentals necessary for adjusting each cover, complete according to the requirements of the plans and contract. Covers to be adjusted and which are rendered unfit for use by the contractor through the contractor's operations will be replaced by the contractor in kind at the contractor's own cost and expense.

60. Installing Conduit Into Existing Manhole, Item SPV.0060.402.

A Description

This special provision describes locating existing conduit system manholes and installing new conduit into those manholes at the locations shown on the plans. The contractor shall verify existing conduit manhole locations with the City of Milwaukee, and shall maintain any existing conductors, fibers, and conduit paths without interruption or damage. Repair and restoration of all disturbed areas resulting from the work shall be according to the pertinent provisions of the standard specifications, and as hereinafter provided.

B Materials

Conduit, as provided and paid for under other items in this contract. All materials shall conform to the pertinent provisions of the standard specifications unless otherwise noted.

C Construction

Carefully expose the outside of the existing structure without disturbing any existing conduits or cabling.

Drill the appropriate sized hole in a concrete structure or saw and remove full sections of block or bricks from the existing structure for the entering of conduit at a location within the structure that will not disturb the existing cabling and will not hinder the installation of new cabling within the installed conduit. This work may include the removal of the existing abandoned conduit from the structure to allow for the installation of the new conduits as indicated on the plans.

Fill any void area between the drilled hole and conduit with an engineer-approved filling material to protect against conduit movement and entry of fill material into the structure.

Carefully tamp backfill into place.

All disturbed areas shall be repaired and restored in kind.

D Measurement

The department will measure Installing Conduit Into Existing Manhole by each unit, acceptably installed. Up to six conduits entering a structure per entry point into the existing structure will be considered a single unit. Conduits in excess of six, or conduits entering at significantly different entry points into the existing manhole will constitute multiple units.

E Payment

The department will pay for measured quantities at the contract unit price under the following bid item:

ITEM NUMBER	DESCRIPTION	UNIT
SPV.0060.402	Installing Conduit Into Existing Manhole	EACH

Payment is full compensation for drilling holes; removing blocks: removing bricks: removing abandoned conduit; furnishing and installing all materials, including bricks, and coarse aggregate; for excavation, bedding and backfilling, including any sand or other required materials; furnishing and placing topsoil, fertilizer, seed, and mulch in disturbed areas; for disposal of surplus materials; for making inspections; and for furnishing all labor, tools, equipment, and incidentals necessary to complete the contract work.

61. Construction Staking Concrete Sidewalk, Item SPV.0090.001.

A Description

This special provision describes furnishing and setting construction stakes or control points, including all calculations required, necessary to establish the horizontal and vertical position of the concrete sidewalk as shown on the plans.

B (Vacant)

C Construction

Obtain or calculate benchmark data, grades, and alignment from data in the plan and verify with the engineer prior to beginning the work. The engineer will furnish horizontal alignment, horizontal alignment ties and control point data. This work shall include reestablishing the plan horizontal roadway alignment, alignment ties, and control points.

Obtain approval from the engineer prior to beginning the work for methods of survey and prior to beginning the work. The degree of accuracy used in the survey work shall be consistent with third order, class II. Establish additional benchmarks and control points as necessary or as directed by the engineer. Check plan dimensions, alignment, and elevations for accuracy with existing field conditions. Immediately call to the engineer's attention any errors and apparent discrepancies for correction or interpretation prior to proceeding with the work.

Maintain neat, orderly and complete survey notes and computations used in establishing the lines and grades. Make the survey notes and computations available to the engineer within 24 hours upon request as the work progresses.

Place construction stakes for concrete sidewalk at intervals of 25 feet. A minimum of three stakes per cross section is required. Set and maintain as necessary additional stakes per cross section to achieve the required accuracy and to satisfy the contractors' method of operations. Set additional stakes as necessary to establish location and grade along intersecting road radii, vertical curves, horizontal curves, and curve transitions. Locate all construction stakes to within 0.25 feet of the true horizontal position and establish the grade elevation to within 0.01 feet of the true vertical position.

D Measurement

The department will measure Construction Staking, Concrete Sidewalk by the linear foot along each roadway centerline or reference line. When sidewalk occurs on both sides of the roadway, the quantity of Construction Staking, Concrete Sidewalk, will be measured by the linear foot along the centerline or reference line of each side of the roadway.

E Payment

The department will pay for measured quantities at the contract unit price under the following bid item:

ITEM NUMBER	DESCRIPTION	UNIT
SPV.0090.001	Construction Staking Concrete Sidewalk	LF

Payment is full compensation for all survey work necessary to locate and set all concrete sidewalk construction stakes including additional stakes per cross section set to achieve the required accuracy and to satisfy the contractors' method of operations including intersecting road radii, auxiliary lanes, vertical curves, horizontal curves, and curve transitions; for resetting damaged or missing concrete sidewalk construction stakes; and for furnishing all labor, tools, stakes, lath, flags, equipment and incidentals necessary to complete the work for staking concrete sidewalk.

**62. Construction Staking, Upper Layer, Item SPV.0090.002;
Construction Staking, Lower Layer, Item SPV.0090.003.**

A Description

This work shall consist of the construction survey work, including furnishing and setting of construction stakes, flags, or marking necessary to establish the profile and slope for the paving operations.

B (Vacant)

C Construction

Place construction stakes, flags, or markings at 25 foot intervals through all slope transition areas and at all structures for whatever distance required for slope and profile correction. Construction stakes, flags, or markings are required at both edges of each lane.

Set additional stakes as necessary to establish the profile and slope for structure approaches, auxiliary lanes, horizontal curves, and curve transitions according to the plan.

The work shall include cross sectioning the existing pavement at 25 foot intervals, two locations per lane per interval as described above. The grading plans shall be the basis for computing the cuts for the milling operations and the fills for paving operations.

Mark these cuts and fills on stakes or flags at a predetermined offset from the edge of pavement or with paint or paint keel on the existing pavement. Paint finish grades (cut or fill) on the pavement at each station prior to milling, as well as for all lower and upper layers. Calculate and mark finish grades for all manholes, including private utilities, on four sides before setting the manholes to the proper grade and slope.

Obtain from the department, or calculate from data in the plan, benchmark data, grades, and alignment.

Ensure that before beginning work, the methods of survey and staking are approved by the engineer. The degree of accuracy used in the survey work shall be consistent with third order, class II. The stakes or markings shall establish the grade elevations to within 3 mm (0.01 feet) of the true vertical position.

Maintain neat, orderly, and complete survey notes and computations, and plotted profiles and cross sections. Make the survey notes, computations, and plots available to the engineer upon request as the work progresses and furnish to the engineer when the survey work has been completed.

D Measurement

The department will measure Construction Staking, Upper Layer in length by the linear foot to the nearest 25-foot interval measured along each roadway centerline; the measurement will use markings on both edges of the lane.

E Payment

The department will pay for measured quantities at the contract unit price under the following bid item:

ITEM NUMBER	DESCRIPTION	UNIT
SPV.0090.002	Construction Staking Upper Layer	LF
SPV.0090.003	Construction Staking Lower Layer	LF

Payment is full compensation for all survey work necessary to locate and set all construction stakes including additional stakes per cross section set to achieve the required accuracy and to satisfy the contractor's method of operations including intersecting road radii, auxiliary lanes, vertical curves, and curve transitions; for resetting damaged or missing construction stakes, flags or markings, and for furnishing all stakes, flags, and paint.

All survey notes, computations, and plots used in establishing the grades shall be given to the engineer before final payment for the work will be made.

63. Marking Line Epoxy, 6-inch, Item SPV.0090.004.

Install the pavement marking items according to standard spec 646 and according to the plan details.

64. Culvert Overhead Construction Joint Repair, Item SPV. 0090.006.

A Description

This special provision describes concrete repairs up to 6 inches in width at the existing poured overhead construction joints in the culvert cells. Repairs include removing delaminated or unsound concrete, supplemental rebar, installation of water stop system, and installation of concrete repair material at the overhead construction joint as needed.

B Materials

B.1 Concrete

Furnish concrete according to standard spec 509 and these special provisions. Concrete shall match the color of the existing concrete being prepared. Provide adhesive anchors and supplemental epoxy coated rebar as needed according to standard spec 502.

B.2 Steel Reinforcement

Provide steel reinforcement according to standard spec 505 and these special provisions. Use high strength epoxy coated steel reinforcement.

B.3 Waterstop System

Furnish injectable waterstop system that provides a conduit for placement of injectable urethane. The permeable tube is to be ½" diameter and designed for placement onto hardened concrete.

B.4 Flexible Epoxy Control Joint Resin

Furnish 2 component 100% solids, flexible control joint resin sealer and adhesive.

B.5 Dry Pack as Repair Mortar

Use dry pack as repair mortar such as Megamix II as manufactured by XYPEX, 13731 Mayfield Place, Richmond, BC, Canada V6V2G9 (1-800-961-4477) or MasterSeal 501 as manufactured by BASF Construction Chemicals UAE LLC; P.O. Box 37127, UAE or Vandex Plug by Euclid Chemical, 19215 Redwood Road, Cleveland, OH 44110 or an approved equal.

C Construction

C.1 General

Perform this work according to standard spec 501, 502, 505, and 509, these special provisions, and the manufacturer's recommendations. Use equipment that has pressure controls and is capable of meeting the manufacturer's requirements. Before starting the repair, conduct a survey of the concrete surfaces and mark areas requiring repair for engineer's inspection. Notify the engineer 48 hours in advance of the inspection. Remove concrete only from locations approved by the engineer.

C.2 Surface Area Preparation

Remove all loose and unsound concrete surrounding the existing overhead construction joints and prepare the overhead construction joint. Define the limits of removal on the exposed surface with 1 inch deep saw cut. Centered over the overhead construction joint remove the concrete to a minimum depth of 2.5 inches below the finished surface or until sound concrete. Clean the surface areas adjacent to, and within, the repair of all dirt, dust, grease, oil, efflorescence, or other foreign matter, which may be detrimental to adhesion of the repair. Acids and corrosives will not be permitted for cleaning. Install supplemental reinforcement and masonry anchors as needed.

C.3 Waterstop System

Install groutable hose waterstop system along the entire length of the overhead construction joint as shown on the plans and per the manufacturer's instructions. Place concrete repair mortar over groutable hose waterstop system and allow to cure per manufacturer's instructions. Install injectable urethane per the manufacturer's instructions. After the urethane has cured remove any excess urethane by grinding the surface smooth.

C.4 Application of Dry Pack as Repair Mortar

Apply the dry pack mix by brush or spray onto the dampened substrate. Cover all concrete repair mortar areas with the dry pack mix (up to 6 inches in width at the existing poured overhead construction joints in the culvert cells). Apply the material in 2 coats at right angles, the second coat while the first is firm, but 'green' – usually 3-4 hours after first coat (dependant on temperature).

C.5 Finishing and Clean-Up

When repair is completed and cured for a sufficient length of time (28 days or the repair mortar manufacturers recommended length of time), grind or use other appropriate method, to remove surface seal material, excess material, and injection ports.

At new concrete joints along the edges of the repair install a 3 inch wide strip of flexible epoxy control joint resin to seal the joints along the entire length of the repair.

D Measurement

The department will measure the Culvert Overhead Construction Joint Repair by the linear foot, acceptably completed. Each repair area will be measured only once for payment purposes, irrespective of the number of operations for completing the work.

E Payment

The department will pay measured quantities at the contract unit price under the following bid item:

ITEM NUMBER	DESCRIPTION	UNIT
SPV.0090.006	Culvert Overhead Construction Joint Repair	LF

Payment is full compensation for inspection; for removing and disposing of deteriorated concrete; for blast cleaning existing reinforcing steel; for providing supplemental reinforcement and adhesive anchors as needed; for forming, placing, furnishing, curing and protecting concrete repair; hauling, placing, curing, and protecting all materials. This repair will include the concrete surface repairs within a 6 inch strip on either side of the overhead construction joint. Concrete surface repairs outside of a 6 inch strip on either side of the overhead construction joint will be paid for separately under the bid item for Concrete Surface Repair.

65. Joint and Crack Repair, Item SPV.0090.008.

A Description

This work shall consist of removing any loose or spalled concrete and asphaltic patching, cleaning the joints and cracks, and filling with asphaltic material as shown on the plans and as hereinafter provided.

B (Vacant)

C Construction

The contractor shall use a concrete cutting wheel that is capable of removing any loose or spalled concrete and asphaltic patching in one or two passes of the machine.

D Measurement

The department will measure Joint and Crack Repair Special by the linear foot of longitudinal and transverse joints and cracks repaired.

E Payment

The department will pay for measured quantities at the contract unit price under the following bid item:

ITEM NUMBER	DESCRIPTION	UNIT
SPV.0090.008	Joint and Crack Repair Special	LF

Payment is full compensation for removing and disposing of all loose or spalled concrete and asphaltic patching; for cleaning joints and cracks; for filling the joints and cracks; and for furnishing all labor, tools, equipment, and incidentals necessary to complete the work.

66. **Electrical Cable Type 3#8/1#8 XLP, Item SPV.0090.301;**
Electrical Cable Type 3#6/1#8 XLP, Item SPV.0090.302;
Electrical Cable Type 3#4/1#8 XLP, Item SPV.0090.303;
Electrical Cable Type 3#2/1#8 XLP, Item SPV.0090.304.

A Description

This special provision describes furnishing and installing service cable according to current City of Milwaukee Electrical methods and National Electrical Code standards. The service cable shall consist of four cross-linked polyethylene covered, stranded, copper conductors. All work shall be according to standard spec 651.

B Materials

B.1.1

Unless otherwise specified, the cable to be furnished shall comply with the manufacture and test requirements of the Insulated Cable Engineers Association (ICEA) Specification No. S-61-402, NEMA WC5, latest revision.

B.1.2 Conductors

The conductors shall be of soft round annealed uncoated stranded copper conductor per ASTM B-3, ASTM B-8, and UL Standard UL-44. Conductors No. 8 A.W.G. or larger shall be stranded. Conductors smaller than No. 8 A.W.G. shall be solid unless otherwise specified. Stranding must meet the requirements of ASTM B8, Class B.

B.2. Insulation

B.2.1 600V

The insulation for cable rated 600V shall be cross XLP thermosetting chemically crosslinked polyethylene insulation according to industry standard ICEA Pub. No. S-95-658/Nema WC-70 (2009), latest revision, and shall be a nominal 45 mils. thickness. Insulation shall meet the ANSI/ASTM D2220-74 (latest revision) accelerated water absorption requirements and -30°C (-22°F) cold bend test with a separator applied between the stranded conductor and insulation to facilitate cable stripping. The outside diameter of the insulating covering must be circular and extruded concentrically over the conductor.

B.2.2 Nominal Thickness

The nominal insulation thickness around each individual conductor shall be not less than 90% of the thickness specified in the schedule.

B.2.3 Color Code

The insulation compound which covers each conductor making up a cable shall be color coded in conformance with the N.E.M.A. Color Code Standard, unless otherwise specified; however, printed color designations as in I.3.2 or I.3.3. will not be acceptable under this specification (see schedule). Individual cables will be black, red, white and green.

B.3 Marking

B.3.1

Identification for each conductor must be provided by colors according to I.M.S.A. Standards. The outer insulation must be marked with the following information at a minimum: conductor size(AWG), 600V, XLPE, 90°, RHW-2 or USE-2, manufacturer's name, date of manufacturer, and "CITY OF MILWAUKEE" identifiers. All markings must be a minimum of one-eighth inch (1/8") in height. Marking shall be at approximately two (2) foot intervals. A sequential footage marking must be located on the opposite side of the jacket. All marking must be perfectly legible with permanent white ink.

B.4 Round Cable

B.4.1 Cable

This cable shall consist of stranded, uncoated, conductors each concentrically encased with a cross linked polyethylene USE-2 rubber insulation.

B.4.2 Inspection and Tests

Each length of the individual insulated conductor and completed cable shall comply with all requirements of I.C.E.A. Standards S-61-402. Sampling and Test Methods shall be according to Part 6. A certified

report of the tests made on the cable to show compliance with this specification may be required prior to shipment. If requested, a sample of the cable covered by the report shall also be submitted.

POWER, CABLE SCHEDULE FOR SPECIFICATION

	3#2/1#8		3#4/1#8	
Size of Conductor	#2	#8	#4	#8
Number of Conductors	3	1	3	1
Number of Wires in Conductor	7	7	7	7
Type of Insulation	3 Cross-Linked Polyethylene (XLP)	Cross-Linked Polyethylene (XLP)	3 Cross-Linked Polyethylene (XLP)	Cross-Linked Polyethylene (XLP)
Insulation Thickness	60 mils	60 mils	60 mils	60 mils
Insulation Voltage Rating	600 volt	600 volt	600 volt	600 volt
Insulation Color Code	1-white 1-black 1-red	1-green	1-white 1-black 1-red	1-green
Non-Hydroscopic Fill	None		None	
Moisture Resisting Sheath				
Jacket Thickness	None		None	

	3#6/1#8		3#8/1#8	
Size of Conductor	#6	#8	#8	#8
Number of Conductors	3	1	3	1
Number of Wires in Conductor	7	7	7	7
Type of Insulation	3 Cross-Linked Polyethylene (XLP)	Cross-Linked Polyethylene (XLP)	3 Cross-Linked Polyethylene (XLP)	Cross-Linked Polyethylene (XLP)
Insulation Thickness	60 mils	60 mils	60 mils	60 mils
Insulation Voltage Rating	600 volt	600 volt	600 volt	600 volt
Insulation Color Code	1-white 1-black 1-red	1-green	1-white 1-black 1-red	1-green
Non-hydroscopic Fill	None		None	
Moisture Resisting Sheath				
Jacket Thickness	None		None	

All conductors shall be uncoated annealed soft copper.

C Construction

The cable shall be installed in P.V.C. conduit when indicated on plans. Any turf damage during installation of cable shall be restored (grass, asphalt or concrete) by the contractor. All splices in luminaires and transformer bases, must be completed by the contractor unless otherwise designated on plans.

D Measurement

The department will measure Cable Type 3#8/1#8 XLPE USE-2/RHH/RHW, Cable Type 3#6/1#8 XLPE USE-2/RHH/RHW, Cable Type 3#4/1#8 XLPE USE-2/RHH/RHW, Cable Type 3#2/1#8 XLPE USE-2/RHH/RHW by the linear foot, acceptably completed.

E Payment

The department will pay for measured quantities at the contract unit price under the following bid item:

ITEM NUMBER	DESCRIPTION	UNIT
SPV.0090.301	Electrical Cable Type 3#8/1#8 XLP	LF
SPV.0090.302	Electrical Cable Type 3#6/1#8 XLP	LF
SPV.0090.303	Electrical Cable Type 3#4/1#8 XLP	LF
SPV.0090.304	Electrical Cable Type 3#2/1#8 XLP	LF

Payment is full compensation for furnishing labor, equipment, coordination and all materials and incidentals necessary to complete the work. Also included is the labor, equipment and materials for removal of construction debris and site restoration.

67. 1 ½" Liquid-Tight Flexible Nonmetallic Conduit Type-B, Item SPV.0090.305.

A Description

This section describes providing flexible nonmetallic conduit for traffic signals, lighting, and other electrical work.

B Materials

B.1 General

Furnish 1 ½" Liquid-Tight Flexible Conduit Type-B with a UL listed for outdoor use, direct bury and CSA certified, per NEC 356.2(2).

Furnish approved electrical conduit fittings.

C Construction

C.1 Installation of Conduit

C.2 General

Use conduit of the nominal inside diameter the plans show. Make each run of conduit the distance the plans show or as the engineer directs. Install each run of conduit between adjacent access points using one size for its entire length. A run is the conduit from pull box to pull box, junction box to junction box, or pull box to junction box, or connector to pole, or connector to cabinet. If the engineer approves, the contractor may substitute a larger size of conduit than the contract shows for that run.

Install pull rope in each conduit run that will receive future conductors or cable as the conduit is laid and provide 5 additional feet of pull rope at each end.

Cap or plug flexible nonmetallic conduit type LFNC-B immediately after installation, unless the conduit terminates in a pull box or pole and keep capped or plugged until installing the wire or cable. Use only UL or NRTL listed adapter fittings to connect rigid nonmetallic conduit to flexible nonmetallic conduit.

Install tracer wire in each conduit run that will receive future conductors as the conduit is laid. Unless the contract specifies wire or cable, install a 12 AWG. XLP insulated, stranded, copper, 600-volt AC, wire. Provide wire 4 feet longer than the conduit run and double it back at least 2 feet at each raceway access point. Anchor the tracer wire at each access point.

C.3 Installing Underground

Unless the plans specify otherwise, install conduit in trenches excavated with vertical sides and of a depth and width sufficient to accommodate the outside diameter of the conduit couplings. Lay the conduit at the depth below grade the plans show. Backfill the trench with select material passing a one-inch sieve.

Excavate trenches true to line and grade to provide the conduit uniform bearing throughout its length. Do not backfill the trench before inspecting the conduit. Carefully tamp the backfill in place as specified Effective with the December 2017 Letting 474 2018 Standard Specifications for placing backfill in layers in standard spec 651.3. Place at least 0.7 cubic feet of size No. 2 coarse aggregate, as specified in standard spec 501.2.5.4.5, directly under each drainage hole.

If cinders are present when laying conduit, remove for at least 12 inches below the conduit and backfill the excavation with suitable material.

Apply an engineer-approved zinc-rich paint to field-cut threads not covered by fittings and to other areas with damaged or missing zinc coating. Clean application and adjacent areas before painting.

C.4 Installing on Structures

Install conduit on structures as the plans show either by embedding in concrete or mounting on the outside of the structure. Unless specifically provided otherwise, do not leave openings in the structure for subsequent conduit placement. Install engineer-approved expansion fittings where the conduit crosses an expansion joint in a structure. Install additional expansion fittings conforming to the WSEC and adjust for the ambient temperature at the time of concrete pour.

If embedding conduit in concrete, hold it rigidly in place while pouring the concrete. Provide drainage for embedded raceways.

C.5 Marking and Inspecting

Mark the location of each conduit as the plans show.

After the conduit installation is complete, inspect each installed conduit before any cable or wire is pulled. During this inspection, ensure that the conduit raceway is fully open for its entire length. Replace any conduit that the engineer determines is crushed, damaged, or unsatisfactory.

If the engineer directs, expose the conduit at a randomly selected conduit arrow mark. If the distance from that conduit's centerline to a plumb line projected down from the tip of the arrow mark is more than 6 inches, expose all arrow marked conduits. Destroy arrow marks not meeting the 6-inch limit and remark the conduit.

D Measurement

The department will measure 1 ½" Liquid-Tight Flexible Nonmetallic Conduit Type-B bid item by the linear foot, acceptably completed, measured along the conduit centerline from the centerline of fittings or, where there are no fittings, from the free ends of the conduit.

E Payment

The department will pay for measured quantities at the contract unit price under the following bid items:

ITEM NUMBER	DESCRIPTION	UNIT
SPV.0090.305	1 ½" Liquid-Tight Flexible Nonmetallic Conduit Type-B	LF

Payment for the 1 ½" Liquid-Tight Flexible Nonmetallic Conduit Type-B bid item is full compensation for providing the conduit, conduit bodies, and fittings; for providing conduit hangers, clips, attachments, and fittings used to support conduit on structures; for pull wires or ropes; for expansion fittings and caps; for excavating, bedding, and backfilling, including any sand, concrete, or other required materials; for disposing of surplus materials; and for making inspections.

The department will not pay extra for conduit the contractor substitutes under section B.1. The department will pay separately for tracer wires under the appropriate Electrical Wire bid items specified in standard spec 655.5.

68. 2-Duct Conduit, Cement Encased, 4-inch Rigid Nonmetallic Conduit DB-60, Item SPV.0090.401.

A Description

This special provision describes furnishing and installing cement encased multiple duct conduit packages below grade as shown on the plans and as hereinafter described.

B Materials

B.1 Conduit

Furnish and install DB-60 polyvinyl chloride (PVC) conduit. Conduit will be accepted on the basis of a Manufacturer's Certificate of Compliance and WISDOT field inspection upon delivery to a project.

PVC conduit and fittings shall conform to the requirements of Standard Specifications for Smooth-Wall Poly (Vinyl Chloride) (PVC) Conduit and Fittings for Underground Installation, ASTM Designation: F512 (latest edition).

B.2 Conduit Spacers

Furnish and install nonmetallic interlocking base spacers and intermediate spacers that provide a 1" vertical and 1" horizontal separation between PVC pipes. The base spacers shall provide a 3" vertical separation from the trench bed to the bottom of the PVC pipes.

B.3 Conduit Bed

Furnish and install a minimum 2" conduit bed of stone chips or crushed stone screenings conforming to the following:

3/8 Inch Crushed Stone Chips

Sieve Sizes	% Passing by Weight
1/2"	100
3/8"	90-100
No. 8	0-15
No. 30	0-3

Crushed Stone Screenings

Sieve Sizes	% Passing by Weight
1/2"	100
No. 4	75-100
No. 100	10-25

B.4 Concrete

The type of concrete mix to be used to encase the ducts will be:

Type I Cement	280 lbs
Fly Ash	100 lbs
Sharp Torpedo Sand	3100 lbs
Water	35 gals
Chryso Air 260 or approved equal	2.0 ozs
Chryso Plast 209 or approved equal	7.0 ozs
Air	5%

Mix the materials to provide an approximate 3-inch slump

B.5 Slurry Backfill

Aggregate slurry backfill consists of No. 1 concrete aggregate Class 'C' concrete mix with the cement deleted.

Fly Ash (Class C)	75 lbs.
Concrete Sand (Damp)	1830 lbs.
No. 1 Concrete Aggregate	1830 lbs.

Mix the materials with water to inundate the aggregate sufficiently to provide an approximate 3-inch slump. Deposit the mix in the trench directly from a concrete transit mix truck.

B.6 Pull Rope

Pull rope specifications will be:

- Flat construction (7/16" to 5/8" wide)
- 100% woven aramid fiber (may include tracer wire)
- 1500 lbs. Minimum pull strength prelubricated
- sequential footage markings for location

For any questions on materials, contact Ms. Karen Rogney at (414) 286-3243.

C Construction

C.1 Excavation

The excavation shall have the minimum or maximum dimensions shown on the plans and as follows:

Number of Ducts Wide	Minimum (Inches)	Maximum (Inches)
1	8 1/2	11
2	14 1/8	16 5/8
3	19 3/4	22 1/4.
4	25 3/8	27 7/8
5	31	33 1/2
6	36 5/8	39 1/8
7	42 1/4	44 3/4
8	47 7/8	50 3/8

These minimum and maximum trench widths apply to standard 4 inch PVC electrical duct only. When required, the excavation may be widened for the handling and placing of materials.

Sheath and brace open-cut trenches as required by code and as necessary to maintain safety. The cost of furnishing, placing and removing of sheathing and bracing shall be included in the unit bid for the work.

The dimensions of the excavation will be governed by the number, configuration and the grade (cover) to which the conduit is to be installed as shown on the plan. The walls of the excavation shall be clean and true.

Prior to excavating trenches, expose the existing manhole and conduit lines. The object of this is to permit adjustments in line and grade to avoid special construction methods. Protect the exposed manhole and conduit from damage.

Lay the conduit at a depth so that sufficient protection from damage is provided. Allowable covers shall be as follows:

The standard cover for mainline conduit is 39 inches and the minimum cover acceptable is 28 inches.

Maintain the standard cover wherever possible and any deviation less than the minimum cover requires the approval of the engineer.

Grade the trench to have a minimum pitch of three inches per 100 feet. When an obstruction is encountered in the trench and it is necessary to excavate a deeper trench than would otherwise be required, in order to obtain drainage, refer the matter to the engineer to determine whether the extra excavation should be made.

In grading a trench for mainline conduit, there are three general practices for direction of pitch.

- (a) When grading a trench in a street with a level grade, the high point of the trench bottom should ordinarily be centered between manholes and pitched downward equally toward each manhole.
- (b) Where the street slopes in one direction, locate the high point of the trench bottom approximately 30 feet from the end wall of the higher manhole and grade toward both manholes.
- (c) Where a steep grade is encountered, grade the trench at the minimum pitch from the end wall of the higher manhole to a point 20 feet plus or minus toward the lower manhole. From this point, follow the street grade at the standard cover to a point 20 feet plus or minimum away from the end wall of the lower manhole. From this point, the remainder of the section shall be laid at the normal pitch.

After the rough excavation is completed, prepare the bottom of the trench to receive the conduit. Bring the duct bed to the final grade by grading uniformly from the high point to the low or drainage points. Use stone chips or crushed stone screenings to grade the trench. The duct bed shall be a minimum of 2 inches in depth.

C.2 Placing of Duct

Proceed with placing the ducts as soon as the duct bed has been completed. Inspect all ducts before placing to see that the bores are clean and free from mud, sand, etc. Use only ducts with a smooth bore, free from burrs, rough projections etc. Smooth off burrs or other rough areas likely to damage cable are found in the duct by rasping or scraping.

Place the duct on base spacers with the ends staggered so no two couplings are adjacent. This may be accomplished by the use of the short lengths in stock or cutting back full length sections to the desired lengths. If cut pieces are used, place the cut end at the manhole. Locate the base spacers within 2 feet of the end of each duct and one base spacer located in the middle of the duct.

Use full length pieces for the balance of the conduit line.

Formations of two ducts or more in height are to be carried forward in full formation, that is, as each tier of 20 foot lengths is laid, the next higher tier of ducts shall then be placed on the intermediate spacers. Place these intermediate spacers on top of the base spacers located within 2 feet from each duct end and one in the middle of each duct. Place the intermediate spacers and ducts for the remaining tiers. Glue each length into the adjoining coupling. A twist and push on the duct being placed will suffice for a water tight joint. Exercise caution in the driving operation, so that neither the coupling nor the duct will be split or damaged in any way. After the full formation has been completed, place wood trench and duct bracing on the ducts to prevent shifting or floating while the concrete envelope is being placed and during driving operation.

This procedure shall be followed with succeeding lengths, providing spacers at the proper intervals, until sufficient trench footage of completed formation has been placed and is ready to receive concrete encasement.

The terminating point for mainline conduit will be the inside manhole wall. Install a standard end bell fitting flush with the wall on all duct access points.

Install a #10 copper tracer wire along and above the centerline of the duct for encasement in the concrete. The wire shall be 4 feet longer than the run of conduit and be at least 2 feet long at each access point.

Install a pull rope in each run of conduit, as laid. The rope shall be 4 feet longer than the run of conduit and shall be doubled back at least 2 feet at each raceway access point. Anchor the pull rope at each access point in a manner acceptable to the engineer.

C.3 Concreting

Begin concreting after sufficient conduit has been laid and the trench and duct have been inspected. The minimum concrete encasement of the ducts is 3 inches on the top, 2 inches on the sides, and 3 inches on the bottom. After placing, puddle the concrete with a splicing bar or similar tool so that complete duct encasement is accomplished. Remove wood braces used to keep the conduit from floating before the concrete sets completely and the resultant encasement voids filled with concrete.

Allow the concrete encasement to set for a minimum of 6 hours before backfilling is commenced.

C.4 Slurry Backfill

Commence backfilling of the conduit immediately after the duct has been inspected, approved and has set to withstand the load.

An aggregate slurry as specified shall be used to backfill the concrete encased conduit. The trench shall be backfilled to the proposed or existing subgrade. The mix shall be deposited in the trench directly from a concrete transit mix truck.

D Measurement

The department will measure 2-Duct Cement Encased, 4-Inch Rigid Non-Metallic Conduit DB-60, furnished and installed at the locations on the plans, by the linear foot, acceptably installed. The measured quantity will equal the linear feet of encased duct, based on the distance along the centerline of duct between ends of conduit. City of Milwaukee shall have final acceptance by the linear feet, acceptably completed.

E Payment

The department will pay for measured quantities at the contract unit price under the following bid item:

ITEM NUMBER	DESCRIPTION	UNIT
SPV.0090.401	2-Duct Conduit Cement Encased 4-Inch Conduit DB-60	LF

Payment is full compensation for furnishing the conduit, conduit bodies, conduit fittings, conduit spacers, end caps and trace wire; for excavating, bedding, encasement and backfilling including any concrete, stone, aggregate slurry, bracing, or other related materials; for disposing of surplus materials; and for making inspections, and for installing the conduit.

69. Skid/Slip Resistant Green Thermoplastic Integrated Bike Lane Panel, Item SPV.0165.001.

A Description

This special provision describes furnishing and installing Skid/Slip Resistant Green Preformed Thermoplastic Integrated Bike Lane Panels, as directed by the engineer, as shown on the drawings and as hereinafter provided.

Perform work under these items according to the requirements of standard spec 647 and the details as shown on the plans.

B Materials

Material shall be durable, high skid and slip resistant, pavement marking material suitable for use as bike lane, pathway, roadway, intersection, on portland cement concrete pavement surfaces.

The thermoplastic material shall conform to AASHTO designation M249, with the exception of the relevant differences due to the material being supplied in a preformed state, being non-reflective, and being of a color different from white or yellow.

The material shall be a resilient preformed thermoplastic product containing a minimum 30 percent intermix of anti-skid/anti-slip elements and where the top surface contains anti-skid/anti-slip elements. These anti-skid/anti-slip elements must have a minimum hardness of 8 (Mohs scale).

Upon application the material shall provide a minimum skid resistance value of 60 BPN when tested according to ASTM E 303.

The material shall be resistant to the detrimental effects of motor fuels, antifreeze, lubricants, hydraulic fluids, etc.

The material shall be capable of conforming to pavement contours, breaks and faults through the action of traffic at normal pavement temperatures.

The material for the Bike Lane Panel is typically supplied in 2 feet x 4 feet segments.

The material shall contain heating indicators evenly distributed on the surface that shall act as visual cues during both the application process and post-application.

The material shall be capable of being applied on bituminous and/or portland cement concrete pavements by the use of a handheld heat torch, infrared heater, or a blue-flame radiant heater.

The material shall be capable of being applied to asphalt and portland cement concrete surfaces without preheating the application surface to a specific temperature. The material shall be capable of being affixed to green concrete (concrete that has set but not appreciably hardened). The material shall not require the portland cement concrete application areas to be cured or dried out.

The material shall be capable of being applied in temperatures down to 45°F without any special storage, preheating or treatment of the material before application.

MANUFACTURING CONTROL AND ISO CERTIFICATION: The manufacturer shall be ISO 9001:2008 certified for design, development and manufacturing and provide proof of current certification. The scope of the certification shall include the design, development and manufacture of preformed thermoplastic marking material.

Pigment: The color of the green preformed thermoplastic pavement marking material shall be accordance with FHWA Memorandum dated April 15, 2011: Interim Approval for Optional Use of Green Colored Pavement for Bike Lanes (IA-14).

Daytime chromaticity coordinates for the color used for green colored pavement shall be as follows:

1		2		3		4	
X	y	X	y	X	y	x	y
0.230	0.754	0.266	0.500	0.367	0.500	0.444	0.555

Nighttime chromaticity coordinates for the color used for green colored pavement shall be as follows:

1		2		3		4	
X	y	X	y	x	y	x	y
0.230	0.754	0.336	0.540	0.450	0.500	0.479	0.520

The pigment system shall not contain heavy metals or any carcinogen, as defined in 29 CFR 1910.1200 in amounts exceeding permissible limits as specified in relevant Federal Regulations.

Heating indicators: The top surface of the material shall have regularly spaced indents. The closing of these indents during application shall act as a visual cue that the material has reached a molten state, allowing for satisfactory adhesion and proper embedment of the anti-skid/anti-slip elements, and a post-application visual cue that proper application procedures have been followed.

Slip Resistance: The surface of the preformed thermoplastic material shall contain factory applied anti-skid elements with a minimum hardness of 8 (Mohs scale). Upon application the material shall provide a minimum static coefficient of friction of 0.6 when tested according to ASTM C 1028 (wet and dry), and a minimum static coefficient of friction of 0.6 when tested according to ASTM D 2047.

Thickness: The material shall be supplied at a minimum thickness of 90 mil (2.29 mm).

Environmental Resistance: The material shall be resistant to deterioration due to exposure to sunlight, water, salt or adverse weather conditions and impervious to oil and gasoline.

For any questions on materials, contact Mr. James Hannig, Milwaukee Multimodal Transportation Department, (414) 286-8750.

C Construction

Use the propane torch method, and, or infrared or blue flame heater recommended by the manufacturer. The material shall be capable of being applied at ambient and road temperatures down to 45°F without any preheating of the pavement to a specific temperature. Apply manufacturer specified sealer to the pavement surface prior to material application to ensure proper adhesion. A thermometer shall not be required during the application process. The pavement shall be clean, dry and free of debris. Supplier shall enclose application instructions with each box/package.

D Measurement

The department will measure Skid/Slip Resistant Green Preformed Thermoplastic Integrated Bike Lane Panel in area by the square foot, acceptably completed.

E Payment

The department will pay for the measured quantities at the contract unit price under the following bid item:

ITEM NUMBER	DESCRIPTION	UNIT
SPV.0165.001	Skid/Slip Resistant Green Thermoplastic Integrated Bike Lane Panel	SF

Payment is full compensation for preparing the surface, furnishing and installing all materials and incidentals necessary to complete the work; and for replacing marking improperly installed or that fails during the proving period.

70. Concrete Driveway SHES 7-Inch, Item SPV.0180.001; Concrete Driveway SHES 8-Inch, Item SPV.0180.002.

A Description

This special provision describes constructing concrete driveways using special high early strength concrete at the locations shown in the plans, or as directed by the engineer.

B Materials

Provide concrete that conforms to the requirements for special high early strength concrete according to standard spec 416.2.1. and standard spec 416.2.5.

C Construction

Construct according to the requirements of standard spec 416.3.

D Measurement

The department will measure Concrete Driveway SHES (size) by the square yard, acceptably completed.

E Payment

The department will pay for measured quantities at the contract unit price under the following bid item:

ITEM NUMBER	DESCRIPTION	UNIT
SPV.0180.001	Concrete Driveway SHES 7-Inch	SY
SPV.0180.002	Concrete Driveway SHES 8-Inch	SY

Payment is full compensation according to standard spec 416.5.

71. Excavation, Hauling, and Disposal of Lead Contaminated Soil, Item SPV.0195.001.

A Description

A.1 General

This special provision describes excavating, loading, hauling, and disposing of lead contaminated soil at a WDNR-licensed landfill facility. The closest WDNR-licensed landfill facilities are:

Waste Management Metro Landfill
10712 South 124th Street
Franklin, WI 53132
(414) 529-6180

Advanced Disposal Emerald Park Landfill
W124 S10629 124th Street
Muskego, WI 53150
(414) 529-1360

Perform this work according to standard spec 205 and with pertinent parts of Chapters NR 700-754 of the Wisconsin Administrative Code, as supplemented herein. Per NR 718.07, a solid waste collection and transportation service-operating license is required under NR 502.06 for each vehicle used to transport contaminated soil.

A.2 Notice to the Contractor – Contaminated Soil Location

The department and others completed testing for soil contamination for locations within this project where excavation is required. Testing indicated that soil contaminated with lead is present at the following location where excavation is required, as shown on the plans:

1. Layton Avenue from Station 10+75 to 11+25, from reference line to project limits left, from 1' to 6' bgs. Soil contains lead and must be managed. Approximately 26 cubic yard (approximately 45 tons at an estimated 1.7 tons per cubic yard) of soil will be excavated from this location.
2. Layton Avenue from Station 10+75 to 11+25, from reference line to project limits right, from 1' to 4' bgs. Soil contains lead and must be managed. Approximately 28 cubic yard (approximately 48 tons at an estimated 1.7 tons per cubic yard) of soil will be excavated from this location.
3. Layton Avenue from Station 11+50 to 12+00, from reference line to project limits left, from 4' to 6' bgs. Soil contains lead and must be managed. Approximately 0.2 cubic yard (approximately 0.4 tons at an estimated 1.7 tons per cubic yard) of soil will be excavated from this location.
4. Layton Avenue from Station 13+00 to 13+50, from reference line to project limits left, from 1' to 8' bgs. Soil contains lead and must be managed. Approximately 34 cubic yard (approximately 58 tons at an estimated 1.7 tons per cubic yard) of soil will be excavated from this location.

Directly load soil excavated by the project at the above location into trucks that will transport the soil to a WDNR-licensed landfill facility for disposal.

If contaminated soils are encountered elsewhere on the project, terminate excavation activities in the area and notify the engineer. If dewatering is required at the above locations, conduct the dewatering according to Section C below.

The excavation management plan for this project has been designed to minimize the offsite treatment or disposal of contaminated material. The excavation management plan, including these special provisions, has been developed in cooperation with the WDNR. The WDNR concurrence letter is on file at the Wisconsin Department of Transportation. For further information regarding previous investigation and remediation activities near this project contact:

Name: Mr. Andrew Malsom
Address: 141 NW Barstow Street, PO Box 798, Waukesha, WI 53187-0798
Phone: (262) 548-6705
Fax: (262) 548-6891
E-mail: Andrew.Malsom@dot.wi.gov

A.3 Coordination

Coordinate work under this contract with the environment consultant:

Consultant: O'Brien & Gere Engineers, Inc. (OBG)
Address: 234 W. Florida Street, Fifth Floor, Milwaukee, WI 53204
Contact: Mr. Mark Walter, PE
Phone: (414) 837-3563
Fax: (414) 837-3608
E-mail: Mark.Walter@obg.com

The role of the environmental consultant will be limited to:

- Determining the location and limits of contaminated soil to be excavated based on soil analytical results from previous investigations, visual observations, and field screening of soil that is excavated;
- Identifying contaminated soils to be hauled to the landfill facility;
- Documenting that activities associated with management of contaminated soil are in conformance with the contaminated soil management methods for this project as specified herein; and
- Obtaining the necessary approvals for disposal of contaminated soil from the landfill facility.

Provide at least a 14-calendar day notice of the preconstruction conference date to the environmental consultant. At the preconstruction conference, provide a schedule for all excavation activities in the areas of contamination to the environmental consultant. Also notify the environmental consultant at least three calendar days prior to commencement of excavation activities in the contaminated areas.

Coordinate with the environmental consultant to ensure that the environmental consultant is present during excavation activities in the contaminated areas. Perform excavation work in each of the contaminated areas on a continuous basis until excavation work is completed.

Identify the WDNR-licensed landfill facility that will be used for disposal of contaminated soils and provide this information to the environmental consultant no later than 30 calendar days prior to commencement of excavation activities in the contaminated areas or at the preconstruction conference, whichever comes first. The environmental consultant will be responsible for obtaining the necessary approvals for disposal of contaminated soils from the landfill facility. Do not transport contaminated soil offsite without prior approval from the environmental consultant.

A.4 Health and Safety Requirements

Supplement standard spec 107.1 with the following:

During excavation and dewatering activities, expect to encounter soil contaminated with lead. Site workers taking part in activities that will result in the reasonable probability of exposure to safety and health hazards associated with hazardous materials shall have completed health and safety training that meets the Occupational Safety and Health Administration (OSHA) requirements for Hazardous Waste Operations and Emergency Response (HAZWOPER), as provided in 29 CFR 1910.120.

Prepare a site-specific Health and Safety Plan, and develop, delineate and enforce the health and safety exclusion zones for each contaminated site location as required by 29 CFR 1910.120. Submit the site-specific health and safety plan and written documentation of up-to-date OSHA training to the engineer prior to the start of work.

B (Vacant)

C Construction

Supplement standard spec 205.3 with the following:

Control operations in the contaminated areas to minimize the quantity of contaminated soil excavated.

The environmental consultant will periodically monitor soil excavated from the contaminated areas. The environmental consultant will evaluate excavated soil based on field screening results, visual observations, and analytical results from previous environmental investigations. Assist the environmental consultant in collecting soil samples for evaluation using excavation equipment. The soil sampling frequency shall be a maximum of one sample for every 15 cubic yards excavated.

Directly load and haul soils designated by the environmental consultant for offsite disposal to the WDNR-licensed landfill facility. Use loading and hauling practices that are appropriate to prevent any spills or releases of lead-contaminated soils or residues. Prior to transport, sufficiently dewater soils designated for off-site disposal so as not to contain free liquids.

If dewatering is required in areas of known contamination, water generated from dewatering activities will likely contain lead. Such water may, with approval of the local wastewater treatment utility, be discharged to the sanitary sewer or at the treatment facility directly as follows:

Meet all applicable requirements, including the control of suspended solids. Perform all necessary monitoring to document compliance with requirements. Furnish, install, operate, maintain, disassemble, and remove treatment equipment necessary to comply with requirements.

Ensure continuous dewatering and excavation safety at all times. Provide, operate, and maintain adequate pumping equipment and drainage and disposal facilities.

Notify the engineer of any dewatering activities and obtain any permits necessary to discharge water. Provide copies of such permits to the engineer. Meet any requirements and pay any costs for obtaining and complying with such permit use. Follow all applicable legislative statutes, judiciary decisions, and regulations of the State of Wisconsin.

Costs associated with excavation dewatering in the contaminated areas are considered incidental to this pay item. The Wisconsin Department of Transportation will be the generator of regulated solid waste from this construction project.

D Measurement

The department will measure Excavation, Hauling, and Disposal of Lead Contaminated Soil in tons of contaminated soil accepted by the WDNR-licensed landfill facility as documented by weight tickets generated by the landfill facility.

E Payment

The department will pay for measured quantities at the contract unit price under the following bid item:

ITEM NUMBER	DESCRIPTION	UNIT
SPV.0195.001	Excavation, Hauling, and Disposal of Lead Contaminated Soil	TON

Payment is full compensation for excavating, segregating, loading, hauling, and disposal of contaminated soil; obtaining solid waste collection and transportation service operating licenses; assisting in the collection of soil samples for field evaluation; and dewatering of soils prior to transport, if necessary. Management and disposal of contaminated water is considered incidental to other bid items in the contract. The department will not pay directly for management and disposal/treatment of contaminated water.

72. Excavation, Hauling, and Disposal of Chlorinated Volatile Organic Compound (CVOC) Contaminated Soil, Item SPV.0195.002.

A Description

A.1 General

This special provision describes excavating, loading, hauling, and disposing of CVOC contaminated soil at a WDNR-licensed landfill facility. The closest WDNR-licensed landfill facilities are:

Waste Management Metro Landfill
10712 South 124th Street
Franklin, WI 53132
(414) 529-6180

Advanced Disposal Emerald Park Landfill
W124 S10629 124th Street
Muskego, WI 53150
(414) 529-1360

Perform this work according to standard spec 205 and with pertinent parts of Chapters NR 700-754 of the Wisconsin Administrative Code, as supplemented herein. Per NR 718.07, a solid waste collection and transportation service-operating license is required under NR 502.06 for each vehicle used to transport contaminated soil.

A.2 Notice to the Contractor – Contaminated Soil Location

The department and others completed testing for soil contamination for locations within this project where excavation is required. Testing indicated that soil contaminated with CVOCs is present at the following location where excavation is required, as shown on the plans:

1. Layton Avenue from Station 62+75 to 63+75, from reference line to project limits left, from 1' to 4' bgs. Soil contains CVOCs and must be managed. Approximately 72 cubic yard (approximately 122 tons at an estimated 1.7 tons per cubic yard) of soil will be excavated from this location.
2. Layton Avenue from Station 102+00 to 103+00, from reference line to project limits right, from 1' to 8' bgs. Soil contains CVOCs and must be managed. Approximately 68 cubic yard (approximately 115 tons at an estimated 1.7 tons per cubic yard) of soil will be excavated from this location.

Directly load soil excavated by the project at the above location into trucks that will transport the soil to a WDNR-licensed landfill facility for disposal.

If contaminated soils are encountered elsewhere on the project, terminate excavation activities in the area and notify the engineer. If dewatering is required at the above locations, conduct the dewatering according to Section C below.

The excavation management plan for this project has been designed to minimize the offsite treatment or disposal of contaminated material. The excavation management plan, including these special provisions, has been developed in cooperation with the WDNR. The WDNR concurrence letter is on file at the Wisconsin Department of Transportation. For further information regarding previous investigation and remediation activities near this project contact:

Name: Mr. Andrew Malsom
Address: 141 NW Barstow Street, PO Box 798, Waukesha, WI 53187-0798
Phone: (262) 548-6705
Fax: (262) 548-6891
E-mail: Andrew.Malsom@dot.wi.gov

A.3 Coordination

Coordinate work under this contract with the environment consultant:

Consultant: O'Brien & Gere Engineers, Inc. (OBG)
Address: 234 W. Florida Street, Fifth Floor, Milwaukee, WI 53204
Contact: Mr. Mark Walter, PE
Phone: (414) 837-3563
Fax: (414) 837-3608
E-mail: Mark.Walter@obg.com

The role of the environmental consultant will be limited to:

- Determining the location and limits of contaminated soil to be excavated based on soil analytical results from previous investigations, visual observations, and field screening of soil that is excavated;
- Identifying contaminated soils to be hauled to the landfill facility;
- Documenting that activities associated with management of contaminated soil are in conformance with the contaminated soil management methods for this project as specified herein; and
- Obtaining the necessary approvals for disposal of contaminated soil from the landfill facility.

Provide at least a 14-calendar day notice of the preconstruction conference date to the environmental consultant. At the preconstruction conference, provide a schedule for all excavation activities in the areas of contamination to the environmental consultant. Also notify the environmental consultant at least three calendar days prior to commencement of excavation activities in the contaminated areas.

Coordinate with the environmental consultant to ensure that the environmental consultant is present during excavation activities in the contaminated areas. Perform excavation work in each of the contaminated areas on a continuous basis until excavation work is completed.

Identify the WDNR-licensed landfill facility that will be used for disposal of contaminated soils and provide this information to the environmental consultant no later than 30 calendar days prior to commencement of excavation activities in the contaminated areas or at the preconstruction conference, whichever comes first. The environmental consultant will be responsible for obtaining the necessary approvals for disposal of contaminated soils from the landfill facility. Do not transport contaminated soil offsite without prior approval from the environmental consultant.

A.4 Health and Safety Requirements

Supplement standard spec 107.1 with the following:

During excavation and dewatering activities, expect to encounter soil contaminated with CVOCs. Site workers taking part in activities that will result in the reasonable probability of exposure to safety and health hazards associated with hazardous materials shall have completed health and safety training that meets the Occupational Safety and Health Administration (OSHA) requirements for Hazardous Waste Operations and Emergency Response (HAZWOPER), as provided in 29 CFR 1910.120.

Prepare a site-specific Health and Safety Plan, and develop, delineate and enforce the health and safety exclusion zones for each contaminated site location as required by 29 CFR 1910.120. Submit the site-specific health and safety plan and written documentation of up-to-date OSHA training to the engineer prior to the start of work.

B (Vacant)

C Construction

Supplement standard spec 205.3 with the following:

Control operations in the contaminated areas to minimize the quantity of contaminated soil excavated.

The environmental consultant will periodically monitor soil excavated from the contaminated areas. The environmental consultant will evaluate excavated soil based on field screening results, visual observations, and analytical results from previous environmental investigations. Assist the environmental consultant in collecting soil samples for evaluation using excavation equipment. The soil sampling frequency shall be a maximum of one sample for every 15 cubic yards excavated.

Directly load and haul soils designated by the environmental consultant for offsite disposal to the WDNR-licensed landfill facility. Use loading and hauling practices that are appropriate to prevent any spills or releases of CVOC-contaminated soils or residues. Prior to transport, sufficiently dewater soils designated for off-site disposal so as not to contain free liquids.

If dewatering is required in areas of known contamination, water generated from dewatering activities will likely contain CVOCs. Such water may, with approval of the local wastewater treatment utility, be discharged to the sanitary sewer or at the treatment facility directly as follows:

Meet all applicable requirements, including the control of suspended solids. Perform all necessary monitoring to document compliance with requirements. Furnish, install, operate, maintain, disassemble, and remove treatment equipment necessary to comply with requirements.

Ensure continuous dewatering and excavation safety at all times. Provide, operate, and maintain adequate pumping equipment and drainage and disposal facilities.

Notify the engineer of any dewatering activities and obtain any permits necessary to discharge water. Provide copies of such permits to the engineer. Meet any requirements and pay any costs for obtaining and complying with such permit use. Follow all applicable legislative statutes, judiciary decisions, and regulations of the State of Wisconsin.

Costs associated with excavation dewatering in the contaminated areas are considered incidental to this pay item. The Wisconsin Department of Transportation will be the generator of regulated solid waste from this construction project.

D Measurement

The department will measure Excavation, Hauling, and Disposal of CVOC Contaminated Soil in tons of contaminated soil accepted by the WDNR-licensed landfill facility as documented by weight tickets generated by the landfill facility.

E Payment

The department will pay for measured quantities at the contract unit price under the following bid item:

ITEM NUMBER	DESCRIPTION	UNIT
SPV.0195.002	Excavation, Hauling, and Disposal of CVOC Contaminated Soil	TON

Payment is full compensation for excavating, segregating, loading, hauling, and disposal of contaminated soil; obtaining solid waste collection and transportation service operating licenses; assisting in the collection of soil samples for field evaluation; and dewatering of soils prior to transport, if necessary. Management and disposal of contaminated water is considered incidental to other bid items in the contract. The department will not pay directly for management and disposal/treatment of contaminated water.

**ADDITIONAL SPECIAL PROVISION 1 (ASP 1)
FOR TRANSPORTATION ALLIANCE FOR NEW SOLUTIONS (TrANS)
PROGRAM EMPLOYMENT PLACEMENTS AND APPRENTICESHIPS**

The Safe, Accountable, Flexible, Efficient Transportation Equity Act: A Legacy for Users (SAFETEA-LU), Section 5204(e) – Surface Transportation Workforce Development Training and Education, provides for 100 percent Federal funding if the core program funds are used for training, education, or workforce development purposes, including “pipeline” activities. The core programs includes: Congestion Mitigation and Air Quality Improvement (CMAQ) Program, Highway Bridge Program (HBP), Interstate Maintenance (IM), National Highway System (NHS), and Surface Transportation Program (STP). These workforce development activities cover surface transportation workers, including OJT/SS programs for women and minorities as authorized in 23 U.S.C. §140(b).

TrANS is an employment program originally established in 1995 in Southeastern Wisconsin. Currently TrANS has expanded to include TrANS program locations to serve contractors in Southeast (Milwaukee and surrounding counties), Southcentral (Dane County and surrounding counties including Rock County), and most Northeastern Wisconsin counties from locations in Keshena, Rhinelander and surrounding far Northern areas. TrANS attempts to meet contractor’s needs in other geographic locations as possible. It is an industry driven plan of services to address the outreach, preparation, placement and retention of women, minorities and non-minorities as laborers and apprentices in the highway skilled trades. These candidate preparation and contractor coordination services are provided by community based organizations. For a list of the TrANS Coordinators contact the Disadvantaged Business Enterprise Office at (414) 438-4583 in Milwaukee or (608) 266-6961 in Madison. These services are provided to you at no cost.

I. BASIC CONCEPTS

Training reimbursements to employing contractors for new placements, rehires or promotions to apprentice of TrANS Program graduates will be made as follows:

- 1) **On-the-Job Training, Item ASP.1T0G, ASP 1 Graduate.** At the rate of \$5.00 per hour on federal aid projects when TrANS graduates are initially hired, or seasonally rehired, as unskilled laborers or the equivalent.

Eligibility and Duration: To the employing contractor, for up to 2000 hours from the point of initial hire as a TrANS program placement.

Contract Goal: To maintain the intent of the Equal Employment Opportunity program, it is a goal that 6 (number) TrANS Graduate(s) be utilized on this contract.

- 2) **On-the-Job Training, Item ASP.1T0A, ASP 1 Apprentice.** At the rate of \$5.00 per hour on federal aid projects at the point when an employee who came out of the TrANS Program is subsequently entered into an apprenticeship contract in an underutilized skilled trade (this will include the Skilled Laborer Apprenticeship when that standard is implemented).

Eligibility and Duration: To the employing contractor, for the length of time the TrANS graduate is in apprentice status.

Contract Goal: To maintain the intent of the Equal Employment Opportunity program, it is a goal that 3 (number) TrANS Apprentice(s) be utilized on this contract.

- 3) The maximum duration of reimbursement is two years as a TrANS graduate plus time in apprentice status.
- 4) If a TrANS program is not available in the contractor's area and another training program is utilized, payment of On-the-Job Training hours may be approved by the Wisconsin Department of Transportation (WisDOT) if the training program meets the established acceptance criteria. Only On-the-Job Training Hours accumulated after WisDOT approval will be reimbursed as specified under Items ASP.1T0G and ASP.1T0A. For more information, contact the Disadvantaged Business Enterprise Office at the phone numbers listed above.
- 5) WisDOT reserves the right to deny payments under items ASP.1T0G and ASP.1T0A if the contractor either fails to provide training or there is evidence of a lack of good faith in meeting the requirements of this training special provision.

I. RATIONALE AND SPECIAL NOTE

The \$5.00 per hour now being paid for TrANS placements is intended to cover the duration of two years to allow for reaching entry-level laborer status. An additional incentive, the \$5.00 rate, would promote movement into the underutilized skilled trades' apprenticeships and applies until the individual completes their apprenticeship. These incentives benefit TrANS candidates by giving them a better opportunity to enter a skilled trade; benefits contractors who will be assisted in meeting their EEO profiles and goals; and benefits the public who will see the program reinforce larger public-private employment reform in Wisconsin. The pool of TrANS graduates was created for the purpose of addressing underutilization in the skilled trades, an objective that is further reinforced by a parallel retention pilot program, known as the Companywide Reporting. *Whether or not reimbursement is involved, the WisDOT reassures contractors who are in the Companywide Program that TrANS placements still contribute toward fulfilling the new hire goal of 50% women and minorities.* Based on data administered by United States Department of Labor (US DOL), the highway skilled trades remain underutilized for women statewide (less than 6.9%); and for minorities in all counties (% varies by county).

NOTE: *Unless using other advancement strategies, contractors are encouraged to use some or all of this monetary incentive to offset the cut in hourly wages an individual may incur when entering an apprenticeship if the full general laborer hourly rate has been previously paid. No special accounting measures are required.*

II. IMPLEMENTATION

The implementation of ASP 1 is intended to cover only the amount of time it takes for underutilization to be resolved across the trades. This will be measured annually at the county and/or state levels using data administered by WisDWD in relation to goals set by the USDOL-

OFCCP. With appropriate state and federal approvals, we may also do some measurement at the company level.

It is the contractor's responsibility to note on their Certified Payrolls if their employee is a TrANS graduate or a TrANS apprentice. The District EEO Coordinators utilize the information on the Certified Payrolls to track the hours accumulated by TrANS Graduates and TrANS apprentices on WisDOT contracts. Payment under this ASP 1 is made based on the hours recorded off of the Certified Payrolls. Tracking may eventually include improved linkages with the WisDWD apprentice database, information from company and committee level sources.

TrANS is nondiscriminatory by regulation, and is a tool for optional use by contractors to address the underutilization of women and minorities as laborers and apprentices in our industry's skilled trades.

IV. TRANS TRAINING

As part of the contractor's equal employment opportunity affirmative action program, training shall be provided to employees enrolled in apprenticeship and on-the-job training programs as follows:

The contractor shall provide on-the-job training aimed at developing full journey workers in the type of trade or job classifications involved. In the event the contractor subcontracts a portion of the contract work, the contractor shall determine how many, if any, of the trainees are to be trained by the subcontractor provided, however, that the contractor shall retain the primary responsibility for meeting the training requirements imposed by this special provision. The contractor shall also insure that this training special provision is made applicable to such subcontract.

Training and upgrading of minorities and women toward journey workers status is a primary objective of this training special provision. Accordingly, the contractor shall make every effort to enroll minority trainees and women (e.g., by conducting systematic and direct recruitment through public and private sources likely to yield minority trainees and women trainees); to the extent such persons are available within a reasonable area of recruitment. The contractor will be given an opportunity and will be responsible for demonstrating the steps that they have taken in pursuance thereof, prior to determination as to whether the contractor is in compliance with this training special provision. This training commitment is not intended, and shall not be used, to discriminate against any applicant for training, whether a member of a minority group or not.

No employee shall be employed as a trainee in any classification in which they have successfully completed a training course leading to journey workers status or in which they have been employed as a journey worker. The contractor should satisfy this requirement by including appropriate questions in the employee application or by other suitable means. Regardless of the method used, the contractor's records should document the findings in each case.

V. APPRENTICESHIP TRAINING

The Federal Highway Administration's (FHWA) policy is to require full use of all available training and skill improvement opportunities to assure increased participation of minority groups, disadvantaged persons and women in all phases of the highway construction industry. The FHWA On-the-Job Training (OJT) Program requires the State transportation agencies (STAs) to establish apprenticeships and training programs targeted to move women, minorities, and disadvantaged individuals into journey-level positions to ensure that a competent workforce is available to meet highway construction hiring needs, and to address the historical underrepresentation of members of these groups in highway construction skilled crafts.

The OJT Supportive Services (OJT/SS) Program was established in Title 23 Code of Federal Regulations (CFR), Part 230) to supplement the OJT program and support STA training programs by providing services to highway construction contractors and assistance to highway construction apprentices and trainees. The primary objectives of OJT/SS are:

- (1) To increase the overall effectiveness of the State highway agencies' approved training programs.
- (2) To seek other ways to increase the training opportunities for women, minorities, and disadvantaged individuals.

The STAs are responsible for establishing procedures, subject to the availability of Surface Transportation and Bridge Funds under 23 U.S.C. §140(b) (Nondiscrimination), for the provision of supportive services with respect to training programs approved under 23 CFR, Part 230(a) (Equal Employment Opportunity on Federal and Federal-aid Construction Contracts – including Supportive Services).

The contractor and subcontractor shall maintain records to demonstrate compliance with these apprenticeship requirements. Reasonable exemptions and modifications to and from any or all of these requirements will be determined by the Wisconsin Department of Transportation-Civil Rights Office. A request for an exemption or modification, with justification, shall be made in writing, addressed to WisDOT Civil Rights Office, 4802 Sheboygan Avenue, P.O. Box 7965, Rm. 451, Madison, WI 53707.

ADDITIONAL SPECIAL PROVISION 3

DISADVANTAGED BUSINESS ENTERPRISE [DBE] PROGRAM IMPLEMENTATION

1. Description

- a. The federal DBE program requirements outlined in the Code of Federal Regulations at 49 CFR Part 26 apply to this Wisconsin Department of Transportation contract. WisDOT is a recipient of federal funds and this contract includes federal funds. United States Department of Transportation Federal DBE Program requires the following provisions:
 - (1) Pursuant to the federal DBE program regulation at 49 CFR Part 26, a contractor's failure to comply with any provision of the DBE regulations will be considered a material breach of contract. This is non-negotiable. If a contractor fails to carry out the DBE program and Title VI nondiscrimination requirements of its contracts, the following sanctions will be assessed depending upon the facts, reasoning, severity and remedial efforts of the contractor: termination of contract, withholding payment, assessment of monetary sanctions, assessment of liquidated damages and/or suspension/debarment proceedings that may result in the disqualification of the contractor from bidding for a designated period of time.
 - (2) The contractor shall utilize the specific DBEs listed to perform the work and supply the materials for which each is listed unless the contractor obtains the federal fund recipient's [DOT] written consent. Unless [WisDOT] consent is provided, the contractor shall not be entitled to any payment for work or material unless it is performed or supplied by the listed DBE.
- b. The Wisconsin Department of Transportation [WisDOT] is committed to the compliant administration of the DBE Program. Each WisDOT Secretary affirms this commitment with his/her signed assurance.
<https://wisconsindot.gov/Documents/doing-bus/civil-rights/dbe/policy-statement.pdf>
 - (1) The department encourages the contractor to assist and develop DBE firms to become fully knowledgeable contractors to successfully perform on its contracts. Under the contract, the contractor agrees to provide the assistance to participating DBE's in the following areas:
 - i. Produce accurate and complete quotes.
 - ii. Understand highway plans applicable to their work.
 - iii. Understand specifications and contract requirements applicable to their work.
 - iv. Understand contracting reporting requirements.
 - (2) Wisconsin DOT identifies the assigned DBE goal in its contract advertisements and posts the contract DBE goal on the cover of the bidding proposal. The contractor can meet the assigned, specified contract DBE goal by subcontracting work to a DBE or by procuring services or materials from a DBE. The department calculates the DBE participation as the dollar value of DBE participation included in the bid expressed as a percentage of the total contract bid amount.
 - (3) For more comprehensive information on the disadvantaged business program, visit the department's Civil Rights and Compliance Section website at:
<https://wisconsindot.gov/Pages/doing-bus/civil-rights/dbe/default.aspx>

2. Definitions

Interpret these terms, used throughout this additional special provision, as follows:

- a. **Bid Percentage:** The DBE percentage indicated in the bidding proposal at the time of bid.
- b. **DBE:** A small business certified as disadvantaged business enterprise (DBE) under the federal DBE program and included on the Wisconsin UCP DBE Directory deemed ready, willing and able.
- c. **DBE goal:** The amount of DBE participation expected in the contract as shown on the cover of the Highway Work Proposal.
- d. **Manufacturer:** A firm that operates or maintains a factory or establishment that produces, on the premises, the materials, supplies, articles, or equipment required under the contract.
- e. **Supplier:** A firm that owns, operates, or maintains a store, warehouse, or other establishment in which the materials, supplies, articles or equipment required under the contract are bought, kept in stock, and regularly sold or leased to the public.
- f. **Voluntary Achievement:** The amount of DBE participation achieved and reported in the contract in excess of the assigned goal.

3. DBE Percentage Required at Bid Submission

Indicate the bid percentage (i.e. 0% through 100%) of DBE participation on the completed bidding proposal. For electronic submittals, show the percentage in the miscellaneous data folder, Item 3, DBE Percent. For paper submittals, show the percentage on the sheet included after the schedule of items. By submission of the bid, the bidder contractually commits to DBE participation at or above the bid percentage, or certifies that they have utilized comprehensive good faith efforts to solicit and utilize DBE firms to meet the DBE participation requirements of this contract proposal, and that the bid percentage is reflective of these good faith efforts. The bid percentage should demonstrate the efforts of the prime contractor prior to bid. If the bidder does not indicate the bid percentage of DBE participation on the completed bidding proposal, the department will consider the bid irregular and may reject the bid.

4. WisDOT Interpretation of Federal DBE Program Provision

Prime contractors must utilize the specific DBEs listed to perform the work and/or supply the materials for which each is listed on the Commitment to Subcontract to DBE Form [DT1506] and approved by WisDOT's DBE office to execute its contract. The approved Commitment to Subcontract to DBE Form [DT1506] becomes a contract document/record.

a. Department's DBE Evaluation Process

WisDOT evaluates DBE using the Commitment to Subcontract to DBE, payments to subcontractors and contract documentation. The prime contractor shall list the specific DBE certified firms and items of work s/he intends to use toward the fulfillment of the assigned DBE contract goal. The prime contractor receives DBE credit for payments made to the DBE firms performing the work listed on the approved Form DT1506.

b. Documentation Submittal

The contractor is to identify, by name, the DBE firms whose utilization is intended to satisfy this provision, the items of work of the DBE subcontract or supply agreement and the dollar value of those items of work by completing the Commitment to Subcontract to DBE Form [DT1506]. Effective January 1, 2017, the contractor will be required to submit the documentation within 5 business days after bid opening. All necessary supporting documentation including Attachment 'A' forms and/or Good Faith Efforts Form

[DT1202] must be submitted no later than 2 business days from contractor's initial submission of the DT 1506. The contractor must provide a signed Attachment 'A' form to the DBE office within the time limit in order to receive authorization for contract execution; the DBE office reserves the right accept alternate documentation in lieu of the signed form in extenuating circumstances. Documentation must be submitted to the DBE Office by email at DBE_Alert@dot.wi.gov (DBE_Alert@dot.wi.gov) or by postal mail ATTN: DBE Office, PO Box 7965, Madison, WI 53707-7965.

(1) **Bidder Meets DBE Goal**

If the bidder indicates that the contract DBE goal is met, after award and before execution, the department will evaluate the Commitment to Subcontract to DBE Form DT1506 and attachment A(s) to verify the actual DBE percentage calculation. If the DBE commitment is verified, the contract is eligible for execution with respect to the DBE commitment.

(2) **Bidder Does Not Meet DBE Goal**

- i. If the bidder indicates a bid percentage on the Commitment to Subcontract to DBE Form [DT1506] that does not meet the contract DBE goal, the bidder must submit a Good Faith Efforts Form [DT1202] and supporting documentation. After award and before execution, the department will evaluate the bidder's DBE commitment and consider the bidder's good faith efforts submission.
- ii. The department will evaluate the bidder's good faith effort request and notify the bidder of one of the following:
 - (a) If the department grants a good faith efforts, the bid is eligible for contract execution with respect to DBE commitment.
 - (b) If the department rejects the good faith efforts request, the department may declare the bid ineligible for execution. The department will provide a written explanation of why the good faith efforts request was rejected. The bidder may appeal the department's rejection as allowed under 7 a. & b.

c. **Bidder Fails to Submit Documentation**

If the contractor fails to furnish the Commitment to Subcontract to DBE Form [DT1506] within the specified time, the department may cancel the award. Delay in fulfilling this requirement is not a cause for extension of the contract time and shall not be used as a tool to delay execution.

5. Department's Criteria for Good Faith Effort

Appendix A of 49 CFR Part 26, is the guiding regulation concerning good faith efforts. However, the federal regulations do not explicitly define "good faith" but states that bidder must actively and aggressively attempt to meet the goal. The federal regulations are general and do not include every factor or effort that can be considered. As a result, each state must establish its own processes and consider the factors established in its own practices to create a process for making a determination of adequate good faith. WisDOT evaluates good faith on a contract basis just as each contract award is evaluated individually.

The department will only approve a contractor's good faith efforts if the bidder has made the effort, given the relevant circumstances under the contract that a bidder actively and aggressively seeking to meet the goal would make. The department will evaluate the bidder's good faith effort to determine whether a good faith efforts will be granted. The bidder must demonstrate, on the DT1202 that they have aggressively solicited DBE participation in an attempt to meet the contract DBE goal and attaining the stated DBE goal is not feasible.

- a. The department, in conjunction with industry stakeholders, has developed the following guidance for contractor good faith effort. The guidance and the attached appendices provide a framework for the actions required by all parties in the processing and evaluation of bidder's total efforts to achieve the project specific DBE goal prior to the bid letting date.

b. Prime Contractors should:

- (1) Document all efforts and decisions made toward achieving the DBE goal on the contract. The bidder should use the Civil Rights & Compliance System [CRCS] and related WisDOT- approved DBE outreach tools, including the Bid Express Small Business Network, to foster DBE participation on all applicable contracts.
- (2) Prime contractors may request assistance with DBE outreach and follow-up by contacting the department's DBE Support Services Office by phone or email request at least 14 days prior to the bid letting date. Requesting assistance with outreach is not a decisive factor in the review Good faith effort evaluation. Phone numbers are 414-438-4584 and/or 414-659-0487; Fax: 414-438-5392; E-mail: DOTDBESupportServices@dot.wi.gov.
- (3) Request quotes by identifying potential items to subcontract and solicit. Prime contractors are strongly encouraged to include in their initial contacts a single page including a detailed list of items for which they are accepting quotes, by project, within a letting. *See attached sample entitled "Sample Contractor Solicitation Letter" in Appendix A.* Prime contractors should also indicate a willingness to accept quotes in areas they are planning to perform themselves, as required by federal rules. In some cases, it might be appropriate to use DBE's to do work in a prime contractor's area of specialization.
 - i. Solicit quotes from certified DBE firms who match 'possible items to subcontract' using all reasonable and available means. Additionally, forward copies of solicitations highlighting the work areas for which you are seeking quotes to DOTDBESupportServices@dot.wi.gov.
 - ii. SBN is the preferred outreach tool. <https://www.bidx.com/wi/main>. Other acceptable means include postal mail, email, fax, phone call.
 - (a) Primes must ask DBE firms for a response in their solicitations. See *Sample Contractors Solicitation Letter* in Appendix. This letter can be included as an attachment to the SBN sub-quote request.
 - (b) Solicit quotes at least 10 calendar days prior to the letting date, at least two Fridays before the letting, to allow DBE firms sufficient time to respond. Prime contractors should contact DBE firms early, asking if they need help organizing their quote, assistance confirming equipment needs, or other assistance supporting their submission of a competitive quote for their services.
 - (c) Second solicitation should take place within 5 calendar days. Email and SBN are the preferred delivery of the follow-up solicitation.
 - iii. Upon request, provide interested DBE firms with adequate information about plans, specifications and the requirements of the contract by letter, information session, email, phone call and/or referral.
 - iv. When potential exists, the contractor should advise interested DBE firms on how to obtain bonding, line of credit or insurance if requested.
 - v. Document DBE firm's interest in quoting by taking appropriate steps to follow up initial solicitation with:
 - (a) Email to all prospective DBE firms in relevant work areas.
 - (b) Phone call log to DBE firms who express interest via written response or call.
 - (c) Fax/letter confirmation
 - (d) Signed copy of Bid Express SBN Record of Subcontractor Outreach Effort.

c. Evaluate DBE quotes Documentation is critical if a prime does not utilize the DBE firm's quote for any reason.

- (1) Evaluate DBE firm's capability to perform 'possible items to subcontract' using legitimate reasons, including but not limited to, **a discussion with the DBE firm** regarding its capabilities prior to the bid letting. If lack of capacity is your reason for not utilizing the DBE quote, you are required to contact the DBE by phone and email regarding their ability to perform the work indicated in the UCP directory listed as their work area by NAICS code. Only the work area and/or NAICS code listed in the UCP directory can be counted toward DBE credit. Documentation of the conversation is required.
- (2) In striving to meet an assigned DBE contract goal, prime contractors are expected to use DBE quotes that are responsive and reasonable. This includes DBE quotes that are not the low quote.

- (3) **Special Circumstance** - Evaluation of DBE quotes with tied bid items. "Tied quotes are the condition in which a subcontractor submits quotes including multiple areas of expertise across multiple work areas noting that the items and price are tied. Typically this type of quoting represents a cost saving to the prime but is not clearly stated as a discount; tied quotes are usually presented as 'all or none' quote to the prime." When non-DBE subcontractors submit tied bid items in their quotes to the prime, the DBE firms' quote may seem not competitive. In such a case, the following steps are taken in comparing the relevant quotes. These are qualitative examples.
- i. Compare bid items common to both quotes, noting the reasonableness in the price comparison.
 - ii. Review quotes from other firms for the bid items not quoted by the DBE firm to see if combining both can provide the same competitive advantage that the tied bid items offered.
- d. Immediately after notification of contract award, the prime submits all **'Commitment to Subcontract'** forms to the DBE Office. Prime contractor has 5 days to submit the completed form for the DBE firms it intends to use on the contract for DBE credit. If the goal is not met in full, the prime contractor must provide the following information along with WisDOT form DT1202: Certificate of Good Faith Efforts.
- (1) The names, addresses, e-mail addresses, telephone numbers of DBE's contacted. The dates of both initial and follow-up contact.
 - (2) A description of information provided to the DBE's regarding the plans, specifications, and estimated quantities for portions of the work to be performed by that DBE.
 - (3) Photocopies or electronic copies of all written solicitations to DBE's. A printed copy of SBN solicitation is acceptable.
 - (4) Documentation of each quote received from a DBE and, if rejected, the reason for that rejection.
 - (5) Bidder attendance at any pre-solicitation or pre-bid meetings the department held to inform DBE's of participation opportunities available on the project.

The prime contractor must obtain written consent from the DBE Office to change or replace any DBE firm listed on the approved Commitment to Subcontract to DBE Form [DT1506]. If the prime contractor utilizes another contractor, including the use of its own workforce, to perform the work assigned to a DBE on the approved DT1506, the prime contractor will not be entitled to payment for that work. Any changes to DBE after the approval of the DT1506 must be reviewed and approved by the DBE office prior to the change.

6. Use of Joint Checks

The use of joint checks is allowable if it is a commonly recognized business practice in the material industry. A joint check is defined as a two-party check between a DBE, a prime contractor and the regular dealer of materials supplier who is neither the prime nor an affiliate of the prime. Typically, the prime contractor issues one check as payor to the DBE subcontractor and to the supplier jointly (to guarantee payment to the supplier) as payment for the material/supplies used by the DBE in cases where the prime has submitted the DBE and material for DBE credit. The DBE subcontractor gains the opportunity to establish a direct contracting relationship with the supplier to potentially facilitate a business rapport that results in a line of credit or increased partnering opportunities.

The cost of material and supplies purchased by the DBE is part of the value of work performed by the DBE to be counted toward the goal. To receive credit, the DBE must be responsible for negotiating price, determining quality and quantity, ordering the materials, and installing (where applicable) and "paying for the material itself." See 49 CFR 26.55(c)(1).

The approval to use joint checks constitutes a commitment to provide further information to WisDOT, upon request by staff. WisDOT will allow the use of joint checks when the following conditions are met:

- a. The Prime must request permission to use joint checks from the DBE Office by submitting the Application to Use Joint Checks.
 - (1) Request should be made when the DBE Commitment form or Request to Sublet is submitted; the request will not be considered if submitted after the DBE Subcontractor starts its work.
 - (2) Approval/Permission must be granted prior to the issuance of any joint checks.
 - (3) The payment schedule for the supplier must be presented to the DBE office before the first check is issued.
 - (4) The joint check for supplies must be strictly for the cost of supplies.
- b. DBE subcontractor is responsible to furnish and/or install the material/work item. The DBE subcontractor shall not be an 'extra participant' in the transaction; the DBE's role in the transaction cannot be limited solely to signing the check(s) to release payment to the material supplier. At a minimum, the DBE subcontractor's tasks should include the following.
 - (1) The DBE subcontractor (not the prime/payor) negotiates the quantities, price and delivery of materials;
 - (2) The DBE subcontractor consents to sign/release the check to the supplier by signing the Application to Use Joint Checks after establishing the conditions and documentation of payment within the subcontract terms or in a separate written document.
- c. The Prime contractor/payor acts solely as a guarantor,
 - (1) The prime agrees to furnish the check used for the payment of materials/supplies under the contract.
 - (2) The prime contractor/payor cannot require the subcontractor to use a specific supplier or the prime contractors negotiated unit price.

7. Bidder's Appeal Process

- a. A bidder can appeal the department's decision to deny the bidder's good faith effort submission. The bidder must provide written documentation refuting the specific reasons for rejection as stated in the department's rejection notice. The bidder may meet in person with the department if so requested. Failure to appeal within 7 calendar days after receiving the department's written denial notice of a good faith effort evaluation constitutes a forfeiture of the bidder's right of appeal. A contract cannot be executed without documentation that the DBE provisions have been fulfilled.
- b. The department will appoint a representative, who did not participate in the original determination, to assess the bidder's appeal. The department will issue a written decision within 5 calendar days after the bidder presents all written and oral testimony. In that written decision, the department will explain the basis for finding that the bidder did or did not meet the contract DBE goal or make an adequate good faith effort to meet the contract DBE goal. The department's decision is final. If the department finds that the bidder did not meet the contract DBE goal or did not make adequate efforts to meet the DBE goal, the department may declare the bid ineligible for execution.

8. Department's Criteria for DBE Participation

Directory of DBE firms

- a. The only resource for DBE certified firms certified in the state of Wisconsin is the Wisconsin Unified Certification Program [UCP] DBE List. Wisconsin Department of Transportation maintains a current list of certified DBE firms titled Wisconsin UCP DBE Directory on the website at:
<https://wisconsin.gov/Documents/doing-business/civil-rights/dbe/dbe-ucp-directory.xlsx>
- b. The DBE office is also available to assist at 414-438-4583 or 608-267-3849.

9. Counting DBE Participation

Assessing DBE Work

- a. The department will only count the DBE usage towards the contract DBE goal if the DBE firm is certified as a DBE by one of the unified certification program agencies. If a firm becomes DBE certified before entering into a subcontract, the department may consider that DBE usage towards the contract goal. The department only counts the value of the work a DBE actually performs towards the DBE goal. The department assesses the DBE work as follows:
- b. The department counts work performed by the DBE's own resources. The department includes the cost of materials and supplies the DBE obtains for the work. The department also includes the cost of equipment the DBE leases for the work. The department will not include the cost of materials, supplies, or equipment the DBE purchases or leases from the prime contractor or its affiliate, except the department will count non-project specific leases the DBE has in place before the work is advertised.
- c. The department counts fees and commissions the DBE charges for providing a bona fide professional, technical, consultant, or managerial services. The department also counts fees and commissions the DBE charges for providing bonds or insurance. The department will only count costs the engineer deems reasonable based on experience or prevailing market rates.
- d. If a DBE subcontracts work, the department counts the value of the subcontracted work only if the DBE's subcontractor is also a DBE.
- e. The contractor shall maintain records and may be required to furnish periodic reports documenting its performance under this item.
- f. It is the prime contractor's responsibility to determine whether the work that is committed and/or contracted to a DBE certified firm can be counted for DBE credit by referencing the work type and NAICS code listed for the DBE firm on the Wisconsin UCP DBE Directory.
- g. It is the prime contractor's responsibility to assess the DBE firm's ability to perform the work for which s/he is committing/contracting the DBE to do. Note that the department encourages the prime contractor to assist and develop DBE firms to become fully knowledgeable contractors to successfully perform on its contracts.

10. Commercially Useful Function

- a. Commercially useful function is evaluated after the contract has been executed, while the DBE certified firm is performing its work items. A DBE performs a commercially useful function when it is responsible for execution of the work of the contract and is carrying out its responsibilities by actually performing, managing, and supervising the work involved.
- b. The department uses Form DT1011: DBE Commercially Useful Function Review and Certification to evaluate whether the DBE is performing a commercially useful function. WisDOT counts expenditures of a DBE toward the DBE goal only if the DBE is performing a commercially useful function on that contract.
- c. A DBE is performing a commercially useful function if the following conditions are met:
 - (1) For contract work, the DBE is responsible for executing a distinct portion of the contract work and it is carrying out its responsibilities by actually performing, managing, and supervising that work.
 - (2) For materials and supplies, the DBE is responsible for negotiating price, determining quality and quantity, ordering, and paying for those materials and supplies.

11. Credit Evaluation for Trucking

All bidders are expected to adhere to the department's current trucking policy posted on the HCCI website at <https://wisconsindot.gov/Documents/doing-bus/civil-rights/dbe/trucking-utilization-policy.pdf>

12. Credit Evaluation for Manufacturers, Suppliers, Brokers

The department will calculate the amount of DBE credit awarded to a prime using a DBE firm for the provisions of materials and supplies on a contract-by-contract basis. The department will count the material and supplies that a DBE provides under the contract for DBE credit based on whether the DBE is a manufacturer, supplier or broker. Generally, DBE crediting measures and evaluates the DBE owner's role, responsibility and contribution to the transaction: maximum DBE credit when the DBE manufactures materials or supplies; DBE credit decreases when the DBE solely supplies material and minimal credit is allotted when the DBE's role is administrative or transactional.

It is the bidder's responsibility to find out if the DBE is considered a supplier or a manufacturer before listing them on Commitment to Subcontract to DBE form DT1506.

a. Manufacturers

- (1) A manufacturer is a firm that operates or maintains a factory or establishment that produces, on the premises, the materials, supplies, articles, or equipment required under the contract and of the general character described by the specifications.
- (2) If the materials or supplies are obtained from a DBE manufacturer, count **100%** percent of the cost of the materials or supplies toward DBE goals.

b. Regular Dealers of Material and/or Supplies

- (1) A regular dealer is a firm that owns, operates, or maintains a store, warehouse, or other establishment in which the materials, supplies, articles or equipment of the general character described by the specifications and required under the contract are bought, kept in stock, and regularly sold or leased to the public in the usual course of business.
- (2) If the materials or supplies are purchased from a DBE regular dealer, count **60%** percent of the cost of the materials or supplies toward DBE goals.
- (3) At a minimum, a regular dealer must meet the following criteria to be counted for DBE credit:
 - i. The DBE firm must be an established, regular business that engages, as its principal business and under its own name, in the purchase and sale or lease of the products in question.
 - ii. The DBE firm must both own and operate distribution equipment for the product--bulk items such as petroleum products, steel, cement, gravel, stone, or asphalt. If some of the distribution equipment is leased, the lease agreement must accompany the DBE Commitment form for evaluation of the dealer's control before the DBE office approves the DBE credit.

c. Brokers, Transaction Expeditors, Packagers, Manufacturers Representatives

- (1) No portion of the cost of the materials, supplies, services themselves will count for DBE credit; however, WisDOT will evaluate the fees or commissions charged when a prime purchases materials, supplies or services from a DBE certified firm which is neither a manufacturer nor a regular dealer, namely: brokers, packagers, manufacturers' representatives or other persons who arrange or expedite transactions.
- (2) Brokerage fees have historically been calculated as **10%** of the purchase amount.
- (3) WisDOT may count the amount of fees or commissions charged for assistance in the procurement of the materials and supplies, or fees or transportation charges for the delivery of materials or supplies required on a job site.
- (4) The evaluation will review the contract need for the item/service, review the sub-contract or invoice for the item/service, compare the fees customarily allowed for similar services to determine whether they are reasonable.

When DBE suppliers are contracted, additional documentation must accompany the DT1506 and Attachment 'A' forms. An invoice or bill-of-sale that includes the company names of the bidder and the DBE supplier and documentation of the calculations used as the basis for the purchase agreement, subcontract or invoice.

WisDOT recognizes that the amount on the Attachment 'A' form may be more or less than the amount on the invoice. Please respond to the following questions and submit with your DBE Commitment Form.

1. What is the product or material?
2. Is this item in the prime's inventory or was the item purchased when contract was awarded?
3. Which contract line items were referenced to develop this quote?
4. What is the amount of material or product used on the project?

13. Credit Evaluation for DBE Primes

Wisconsin DOT calculates DBE credit based on the amount and type of work performed by DBE certified firms. If the prime contractor is a DBE certified firm, the department will only count the work that DBE prime contractor performs with its own forces for DBE credit. We will also calculate DBE credit for the work performed by any other DBE certified subcontractor, DBE certified supplier, DBE certified manufacturer on that contract in that DBE's approved work areas/NAICS code. Crediting for manufacturers and suppliers is calculated consistent with paragraph 12 of this document and 49 CFR Part 26.

14. Joint Venture

If a DBE performs as a participant in a joint venture, the department will only count that portion of the total dollar value of the contract equal to that portion of the work that the DBE performs with its own forces for DBE credit.

15. Mentor Protégé

- a. If a DBE performs as a participant in a mentor protégé agreement, the department will count for credit the portion of the work performed by the DBE protégé firm.
- b. DBE credit will be evaluated and confirmed by the DBE Office for any contracts on which the mentor protégé team identifies itself to the DBE Office as a current participant of the Mentor Protégé Program.
- c. Refer to WisDOT's Mentor Protégé guidelines for guidance on the number of contracts and amount of DBE credit that can be counted on any WisDOT project.

16. DBE Replacement or Termination

Contractual Requirement

The contractor shall utilize the specific DBEs listed to perform the work and supply the materials for which each is listed unless the contractor obtains written consent from the Department's DBE Office. If the Department does not provide consent to replace or terminate a DBE firm, the prime contractor shall not be entitled to any payment for work or material unless it is performed or supplied by the listed DBE.

Contractor Considerations

- a. A prime contractor cannot terminate and/or replace a DBE subcontractor listed on the approved Commitment to Subcontract to DBE Form [DT1506] without prior written consent from the DBE Office. This includes, but is not limited to, instances in which a prime contractor seeks to perform work originally designated for a DBE subcontractor with its own forces or those of an affiliate, a non-DBE firm, or with another DBE firm.

- b. If a prime contractor feels it is necessary to replace or terminate a DBE firm that has been approved for DBE credit toward its contract, s/he will be required to provide reasons and documentation to support why the prime cannot fulfill the contractual commitment that it made to the Department regarding the DBE utilization.
- c. Prime contractor is required to make affirmative efforts to find another DBE subcontractor to perform at least the same amount of work under the contract as the DBE that was terminated, to the extent needed to meet the assigned DBE contract goal.
- d. In circumstances when a DBE subcontractor fails to complete its work on the contract for any reason or is terminated from a contract, the prime contractor is expected to make affirmative efforts to maintain its commitment to the assigned DBE goal.
- e. The DBE firm should communicate with the prime contractor regarding its schedule and capacity in the context of the contract. If the DBE anticipates that it cannot fulfill its subcontract, s/he shall advise the prime contractor and suggest a DBE that may replace their services or provide written consent to be released from its subcontract.
 - (1) Before the prime contractor can request to terminate or substitute a DBE firm; s/he must:
 - i. Make every effort to fulfill the DBE commitment by working with the listed DBE to ensure that they are fully knowledgeable of your expectations for successful performance on the contract. Document these efforts in writing.
 - ii. If those efforts fail, provide written notice to the DBE subcontractor of your *intent* to request to terminate and/or replace the firm including the reason(s) you want to pursue this action.
 - iii. Copy the DBE Office on all correspondence related to changing a DBE firm who has been approved for DBE credit on a contract including the preparation and coordination efforts with the DBE on the contract.
 - iv. Clearly state the amount of time the DBE firm has to remedy and/or respond to your notice of intent to replace/terminate their firm from the contract. The DBE shall be allowed five days to respond, in writing. **EXCEPTION:** The prime contractor must provide a verifiable reason for a response period shorter than five days. For example a WisDOT project manager must verify that waiting 5 days for a DBE performing traffic control work to respond would affect the public safety.
 - v. The DBE subcontractor must forward a written response to the prime contractor and copy the DBE Office. The written response must outline why it objects to the proposed termination of its subcontract and list the reasons that WisDOT should not approve the request for their firm to be replaced or removed from the contract.

The Request to Replace or Terminate a DBE

The prime contractor must provide a written request to replace or terminate a DBE firm that has been approved for DBE credit on a WisDOT contract. The written request can be an email or printed document delivered by email or fax; at minimum, the request must contain the following:

1. Contract ID number.
2. Wisconsin DOT Contract Project Manager name and contact information.
3. DBE name and work type and/or NAICS code.
4. Contract's progress schedule.
5. Reason(s) for requesting that the DBE be replaced or terminated.
6. Attach/include all communication with the DBE to deploy/address/resolve work completion,

WisDOT will review your request and any supporting documentation that you submit to evaluate whether the circumstance and the reasons constitute a good cause for replacing or terminating the DBE that was approved for DBE credit on that contract.

Examples of Good Causes to Replace a DBE according to the federal DBE program guidelines {49 CFR part 26.53}

- The listed DBE subcontractor fails or refuses to execute a written contract.
- The listed DBE subcontractor fails or refuses to perform the work of its subcontract in a way consistent with normal industry standards. Provided, however, that good cause does not exist if the failure or refusal of the DBE subcontractor to perform its work on the subcontract results from the bad faith or discriminatory action of the prime contractor.
- The listed DBE subcontractor fails or refuses to meet the prime contractor's reasonable, nondiscriminatory bond requirements.
- The listed DBE subcontractor becomes bankrupt, insolvent, or exhibits credit unworthiness.
- The listed DBE subcontractor is ineligible to work on public works projects because of suspension and debarment proceedings pursuant 2 CFR Parts 180, 215 and 1,200 or applicable state law.
- You have determined that the listed DBE subcontractor is not a responsible contractor.
- The listed DBE subcontractor voluntarily withdraws from the project and provides to you written notice of its withdrawal.
- The listed DBE is ineligible to receive DBE credit for the type of work required.
- A DBE owner dies or becomes disabled with the result that the listed DBE contractor is unable to complete its work on the contract.

Evaluation and Response to the Request

If WisDOT determines that your reasons comply with the good cause standards; the DBE office will send the prime contractor and the WisDOT project manager an email stating that we concur with the reasons and approve the replacement or termination.

If WisDOT determines that your reasons do not comply with the good cause standards of the federal DBE program, the DBE Office will send the prime contractor an email that includes *the requirement* to utilize the committed DBE, *remedial actions* to support the completion of the contractual commitment, a list of available WisDOT support services *and administrative remedies that may be invoked* for failure to comply with federal DBE guidelines for DBE replacement.

The Wisconsin Department of transportation contact for all actions related to replacing a DBE is the DBE Program Chief and/or the DBE Program Engineer which can be reached at DBE_Alert@dot.wi.gov or by calling 608-267-3849.

17. DBE Utilization beyond the approved DBE Commitment Form DT1506

If the Prime/subcontractor increases the scope of work for a participating DBE or adds a DBE subcontractor that was not on the approved Form DT1506 at any time after contract award, s/he should follow these steps so that the participation can be accurately credited toward the DBE goal.

- a. Send an email to the DBE Engineer at DBE_Alert@dot.wi.gov describing the work to be performed by the new DBE including the proposed schedule or duration, DBE name and contact information. You may also call the DBE Engineer at 414-659-0487 to notify him of the change verbally.
If the scope change added work for a participating DBE; list the date and reason for the scope change.
- b. Forward a complete, signed Attachment 'A' form to the DBE Office at DBE_Alert@dot.wi.gov. A complete Attachment A includes DBE contact information, signature, subcontract value and proper description of the work areas to be performed by the DBE.
The DBE office will confirm the DBE participation and revise the DT1506 based on the email/discussion and attach the new/revised Attachment A to the Contract record/documentation.

18. Contract Modifications

When additional opportunity is available by contract modifications, the Prime Contractor shall utilize DBE Subcontractors that were committed to equal work items, in the original contract.

19. Payment

Costs for conforming to this Additional Special Provision (ASP) and any associated DBE requirements are incidental to the contract.

APPENDIX A

Sample Contractor Solicitation Letter Page 1

This sample is provided as a guide not a requirement

GFW SAMPLE MEMORANDUM

TO: DBE FIRMS
FROM: POTENTIAL PRIME CONTRACTOR OR MAJOR SUBCONTRACTOR
SUBJECT: REQUEST FOR DBE QUOTES
LET DATE & TIME
DATE: MONTH DAY YEAR
CC: DBE OFFICE ENGINEER

Our company is considering bidding on the projects indicated on the next page, as a prime and/or a subcontractor for the Wisconsin Department of Transportation Month- date -year Letting. Page 2 lists the projects and work items that we may subcontract for this letting. We are interested in obtaining subcontractor quotes for these projects and work categories. Also note that we are willing to accept quotes in areas we may be planning to perform ourselves as required by federal rules.

Please review page 2, respond whether you plan to quote, highlight the projects and work items you are interested in performing and return it via fax or email within 3 days. Plans, specifications and addenda are available through WisDOT at the DBE Support Services office or at the Highway Construction Contract Information (HCCI) site at <https://wisconsindot.gov/Pages/doing-bus/contractors/hcci/default.aspx>

Your quote should include all of the costs required to complete the items you propose to perform including labor, equipment, material, and related bonding or insurance. The quote should note items that you are DBE certified to perform, tied items, and any special terms. Page 2, with the indicated projects and items you plan to quote, should be used as a cover sheet for your quote.

Please make every effort to have your quotes into our office by time deadline the prior to the letting date. **Make sure the correct letting date, project ID and proposal number, unit price and extension are included in your quote.** We prefer quotes be sent via SBN but prime's alternatives are acceptable. Our office hours are include hours and days. Please call our office as soon as possible prior to the letting if you need information/clarification to prepare your quote at contact number.

If you wish to discuss or evaluate your quote in more detail, contact us after the contract is awarded. Status of the contract can be checked at WisDOT's HCCI site at <https://wisconsindot.gov/Pages/doing-bus/contractors/hcci/default.aspx>

All questions should be directed to:

Project Manager, John Doe,

Phone: (000) 123-4567

Email: Joe@joetheplumber.com

Fax: (000) 123- 4657

Sample Contractor Solicitation Letter Page 2

This sample is provided as a guide not a requirement

REQUEST FOR QUOTATION

Prime's Name: _____

Letting Date: _____

Project ID: _____

Please check all that apply

- .. Yes, we will be quoting on the projects and items listed below
- .. No, we are not interested in quoting on the letting or its items referenced below
- .. Please take our name off your monthly DBE contact list
- .. We have questions about quoting this letting. Please have someone contact me at this number

Prime Contractor 's Contact Person

DBE Contractor Contact Person

Phone: _____

Fax: _____

Email: _____

Phone _____

Fax _____

Email _____

Please circle the jobs and items you will be quoting below

Proposal No.	1	2	3	4	5	6	7
County							

WORK DESCRIPTION:

Clear and Grub	X		X	X		X	X
Dump Truck Hauling	X		X	X		X	X
Curb & Gutter/Sidewalk, Etc.	X		X	X		X	X
Erosion Control Items	X		X	X		X	X
Signs and Posts/Markers	X		X	X		X	X
Traffic Control		X	X	X		X	X
Electrical Work/Traffic Signals		X	X	X		X	
Pavement Marking		X	X	X	X	X	X
Sawing Pavement		X	X	X	X	X	X
QMP, Base	X	X		X	X	X	X
Pipe Underdrain	X			X			
Beam Guard				X	X	X	X
Concrete Staining							X
Trees/Shrubs	X						X

Again please make every effort to have your quotes into our office by time deadline prior to the letting date.

We prefer quotes be sent via SBN but prime's preferred alternatives are acceptable.

If there are further questions please direct them to the prime contractor's contact person at phone number.

APPENDIX B

BEST PRACTICES FOR PRIME CONTRACTOR & DBE SUBCONTRACTOR GOOD FAITH EFFORT

This list is not a set of requirements; it is a list of potential strategies

Primes

- Ø Prime contractor open houses inviting DBE firms to see the bid “war room” or providing technical assistance.
- Ø Participate in speed networking and mosaic exercises as arranged by DBE office.
- Ø Host information sessions not directly associated with a bid letting.
- Ø Participate in a formal mentor protégé or joint venture with a DBE firm.
- Ø Participate in WisDOT advisory committees i.e. TRANSAC, or Mega Project committee meetings.
- Ø Facilitate a small group DBE ‘training session’ Clarifying how your firm prepares for bid letting, evaluates subcontractors, preferred qualifications and communication methods.
- Ø Encourage subcontractors to solicit and highlight DBE participation in their quotes to you.
- Ø Quality of communication, not quantity creates the best results. Contractors should do as thorough a job as possible in communicating with DBE firms before the bid and provide any assistance requested to assure best possible bid.

DBE

- Ø DBE firms should contact primes as soon as possible with questions regarding their quotes or bid; seven days prior is optimal.
- Ø Continually check for contract addendums on the HCCI website through the Thursday prior to letting to stay abreast of changes.
- Ø Review the status of contracts on the HCCI website reviewing the ‘apparent low bidder’ list, and bid tabs at a minimum.
- Ø Prepare a portfolio or list of related projects and prime and supplier references; be sure to note transportation-related projects of similar size and scope, firm expertise and staffing.
- Ø Participate in DBE office assessment programs.
- Ø Participate on advisory and mega-project committees.
- Ø Sign up to receive the DBE Contracting Update.
- Ø Consider membership in relevant industry or contractor organizations.
- Ø Active participation is a must. Quote as many projects as you can reasonably work on; quoting the primes and bidding as a prime with the department are the only ways to get work.

APPENDIX C

Types of Efforts considered in determining GFE

This list represents concepts being assessed; analysis requires additional steps

1. Whether the contractor attended any pre-solicitation or pre-bid meetings that were scheduled by WisDOT to inform DBEs of contracting and subcontracting opportunities.
2. Whether the contractor provided written notice to a reasonable number of specific DBEs that their interest in the contract was being solicited, in sufficient time to allow the DBEs to participate effectively.
3. Whether the contractor followed up initial solicitations of interest by contacting DBEs to determine if the DBEs were interested; returned the phone calls of interested DBE firms.
4. Whether the contractor selected portions of the work to be performed by DBEs in order to increase the likelihood of meeting the DBE goal.
5. Whether the contractor provided interested DBEs with adequate information about the plans, specifications and requirements of the contract.
6. Whether the contractor negotiated in good faith with interested DBEs, not rejected DBEs as unqualified without sound reasons based on a thorough investigation of their capabilities.
7. Whether the contractor made efforts to assist interested DBEs in being more competitive.
8. Whether the contractor effectively used the services of available minority community organizations: minority contractors groups, local, state, and Federal minority business assistance offices, and other organizations that provide assistance to small businesses and DBE firms.
9. Whether Prime used CRCS to identify DBE who specialize in relevant work areas.
10. Whether the contractor used available resources including contacting the DBE office, using WisDOT's website
11. Whether the contractor returned calls of firms expressing interest in a timely manner.

APPENDIX D

Good Faith Effort Evaluation Guidance

Excerpt from Appendix A of 49 CFR Part 26

APPENDIX A TO PART 26 -- GUIDANCE CONCERNING GOOD FAITH EFFORTS

- I. When, as a recipient, you establish a contract goal on a DOT assisted contract, a bidder must, in order to be responsible and/or responsive, make good faith efforts to meet the goal. The bidder can meet this requirement in either of two ways. First, the bidder can meet the goal, documenting commitments for participation by DBE firms sufficient for this purpose. Second, even if it doesn't meet the goal, the bidder can document adequate good faith efforts. This means that the bidder must show that it took all necessary and reasonable steps to achieve a DBE goal or other requirement of this part which, by their scope, intensity, and appropriateness to the objective, could reasonably be expected to obtain sufficient DBE participation, even if they were not fully successful.
- II. In any situation in which you have established a contract goal, part 26 requires you to use the good faith efforts mechanism of this part. As a recipient, it is up to you to make a fair and reasonable judgment whether a bidder that did not meet the goal made adequate good faith efforts. It is important for you to consider the quality, quantity, and intensity of the different kinds of efforts that the bidder has made. The efforts employed by the bidder should be those that one could reasonably expect a bidder to take if the bidder were actively and aggressively trying to obtain DBE participation sufficient to meet the DBE contract goal. Mere pro forma efforts are not good faith efforts to meet the DBE contract requirements. We emphasize, however, that your determination concerning the sufficiency of the firm's good faith efforts is a judgment call: meeting quantitative formulas is not required.
- III. The Department also strongly cautions you against requiring that a bidder meet a contract goal (i.e., obtain a specified amount of DBE participation) in order to be awarded a contract, even though the bidder makes an adequate good faith efforts showing. This rule specifically prohibits you from ignoring bona fide good faith efforts.
- IV. The following is a list of types of actions which you should consider as part of the bidder's good faith efforts to obtain DBE participation. It is not intended to be a mandatory checklist, nor is it intended to be exclusive or exhaustive. Other factors or types of efforts may be relevant in appropriate cases.
 - A. Soliciting through all reasonable and available means (e.g. attendance at pre-bid meetings, advertising and/or written notices) the interest of all certified DBEs who have the capability to perform the work of the contract. The bidder must solicit this interest within sufficient time to allow the DBEs to respond to the solicitation. The bidder must determine with certainty if the DBEs are interested by taking appropriate steps to follow up initial solicitations.
 - B. Selecting portions of the work to be performed by DBEs in order to increase the likelihood that the DBE goals will be achieved. This includes, where appropriate, breaking out contract work items into economically feasible units to facilitate DBE participation, even when the prime contractor might otherwise prefer to perform these work items with its own forces.
 - C. Providing interested DBEs with adequate information about the plans, specifications, and requirements of the contract in a timely manner to assist them in responding to a solicitation.
 - D.
 - (1) Negotiating in good faith with interested DBEs. It is the bidder's responsibility to make a portion of the work available to DBE subcontractors and suppliers and to select those portions of the work or material needs consistent with the available DBE subcontractors and suppliers, so as to facilitate DBE participation. Evidence of such negotiation includes the names, addresses, and telephone numbers of DBEs that were considered; a description of the information provided regarding the plans and specifications for the work selected for subcontracting; and evidence as to why additional agreements could not be reached for DBEs to perform the work.
 - (2) A bidder using good business judgment would consider a number of factors in negotiating with subcontractors, including DBE subcontractors, and would take a firm's price and capabilities as well as contract goals into consideration. However, the fact that there may be some additional costs involved in finding and using DBEs is not in itself sufficient reason for a bidder's failure to meet the contract DBE goal, as long as such costs are reasonable. Also, the ability or desire of a prime contractor to perform the work of a

contract with its own organization does not relieve the bidder of the responsibility to make good faith efforts. Prime contractors are not, however, required to accept higher quotes from DBEs if the price difference is excessive or unreasonable.

- E. Not rejecting DBEs as being unqualified without sound reasons based on a thorough investigation of their capabilities. The contractor's standing within its industry, membership in specific groups, organizations, or associations and political or social affiliations (for example union vs. non-union employee status) are not legitimate causes for the rejection or non solicitation of bids in the contractor's efforts to meet the project goal.
 - F. Making efforts to assist interested DBEs in obtaining bonding, lines of credit, or insurance as required by the recipient or contractor.
 - G. Making efforts to assist interested DBEs in obtaining necessary equipment, supplies, materials, or related assistance or services.
 - H. Effectively using the services of available minority/women community organizations; minority/women contractors' groups; local, state, and Federal minority/women business assistance offices; and other organizations as allowed on a case-by-case basis to provide assistance in the recruitment and placement of DBEs.
- V. In determining whether a bidder has made good faith efforts, you may take into account the performance of other bidders in meeting the contract. For example, when the apparent successful bidder fails to meet the contract goal, but others meet it, you may reasonably raise the question of whether, with additional reasonable efforts, the apparent successful bidder could have met the goal. If the apparent successful bidder fails to meet the goal, but meets or exceeds the average DBE participation obtained by other bidders, you may view this, in conjunction with other factors, as evidence of the apparent successful bidder having made good faith efforts.

Appendix E

Small Business Network [SBN] Overview

The Small Business Network is a part of the Bid Express® service that was created to ensure that prime bidders have a centralized online location to find subs - including small and disadvantaged business enterprises (DBEs). It is available for prime bidders to use as part of their Basic Service subscription.

Within the Small Business Network, **Prime Contractors** can:

1. Easily select proposals, work types and items:
 - a. After adding applicable work types, select items that you wish to quote. Enter the sub-quote quantities and add comments, if desired. Adding or removing items and work types can be done quickly. If needed, you can save the sub-quote for completion at a later time.
2. Create sub-quotes for the subcontracting community:
 - a. Create sub-quotes with ease using the intuitive sub-quote creator. In seven short steps, you can rapidly create a custom sub-quote directed to all subcontractors that bid on the applicable work types. Steps include: provide contact information and sub-quote expiration date, select letting and proposal, add work types and items, specify terms and conditions, upload attachments, and select vendors.
 - b. Create a sub-quote to send to subcontractors or suppliers that lists the items in a proposal that you want quoted
 - c. Create an unlimited number of sub-quotes for items you want quoted, and optionally mark them as a DBE-preferred request.
 - d. Add attachments to sub-quotes.
3. View sub-quote requests & responses:
 - a. After logging into the Bid Express service, you can quickly review all of your sub-quote requests and all unsolicited sub-quote requests from subcontractors. To simplify the Small Business Network home screen, sub-quote requests can be hidden with one click if they are not applicable.
 - b. View or receive unsolicited sub-quotes that subcontractors have posted, complete with terms, conditions and pricing.
4. View Record of Subcontractor Outreach Effort:
 - a. For each sub-quote produced, a *Record of Subcontractor Outreach Effort* is generated that shows the response statistics for a particular sub-quote. If accepted by the letting agency, this report may serve as proof of a “Good Faith” effort in reaching out to the DBE community.
 - b. Easily locate pre-qualified and certified small and disadvantaged businesses.
 - c. Advertise to small and disadvantaged businesses more efficiently and cost effectively.
 - d. Document your interactions with subs/DBEs by producing an Outreach Report (may be accepted as proof of DBE outreach at the discretion of each agency).

The Small Business Network is a part of the Bid Express® service that was created to ensure that small businesses have a centralized area to access information about upcoming projects. It can help small businesses learn more about opportunities, compete more effectively, network with other contractors and subcontractors, and win more jobs.

1. View and reply to sub-quote requests from primes:
 - a. After logging into the Bid Express service, you can quickly review all incoming sub-quote requests and all unsolicited sub-quotes created by your company. Receive notifications by selected work type. To simplify on the Small Business Network home screen, sub-quote requests can be filtered by work types relevant to your interests, or hidden with one click if they are not applicable.
2. Select items when responding to sub-quote requests from primes:
 - a. You have the freedom to choose and price any number of items when responding to a sub-quote request. Quantities can be modified, and per-item comments are also available.
 - b. View requests for sub-quotes for work that primes have posted for projects they are bidding, add your pricing, terms, and conditions, and submit completed sub-quotes to the requesting primes.
 - c. Add attachments to a sub-quote.
3. Create and send unsolicited sub-quotes to specific contractors:
 - a. Create unsolicited sub-quotes with ease using the intuitive sub-quote creator. In eight short steps, you can rapidly create a custom sub-quote directed at any number of specific vendors of your choosing. Steps include: provide contact information and sub-quote expiration date, select letting and proposal, add work types and items, specify terms and conditions, upload attachments, and select vendors.
4. Easily select and price items for unsolicited sub-quotes:
 - a. After adding applicable work types, select items that you wish to quote. The extended price calculates automatically, cutting out costly calculation errors. Comments can be provided on a per-item basis as well.
 - b. Create an unsolicited sub-quote that lists the items from a proposal that you want to quote, include pricing, terms and conditions, and send it to selected prime/plan holder.
 - c. Add attachments to a sub-quote.
 - d. Add unsolicited work items to sub-quotes that you are responding to.
5. Easy Access to Valuable Information
 - a. Receive a confirmation that your sub-quote was opened by a prime.
 - b. View Bid Tab Analysis data from past bids, including the high, average and low prices of items.
 - c. View important notices and publications from DOT targeted to small and disadvantaged businesses.
6. Accessing Small Business Network for WisDOT contracting opportunities
 - a. If you are a contractor not yet subscribing to the Bid Express service, go to www.bidx.com and select "Order Bid Express." The Small Business Network is a part of the Bid Express Basic Service.
 - b. DBE firms can request a Bid Express Small Business Network Account at no cost by calling 414-438-4588.

ADDITIONAL SPECIAL PROVISION 4

Payment to First-Tier Subcontractors

Within 10 calendar days of receiving a progress payment for work completed by a subcontractor, pay the subcontractor for that work. The prime contractor may withhold payment to a subcontractor if, within 10 calendar days of receipt of that progress payment, the prime contractor provides written notification to the subcontractor and the department documenting "just cause" for withholding payment.

The prime contractor may also withhold routine retainage from payments due subcontractors.

Payment to Lower-Tier Subcontractors

Ensure that subcontracting agreements at all tiers provide prompt payment rights to lower-tier subcontractors that parallel those granted first-tier subcontractors in this provision.

Release of Routine Retainage

After granting substantial completion the department may reduce the routine retainage withheld from the prime contractor to 75 percent of the original total amount retained.

When the Department sends the semi-final estimate the department may reduce the routine retainage withheld from the prime contractor to 10 percent of the original total amount retained.

Within 30 calendar days of receiving the semi-final estimate from the department, submit written certification that subcontractors at all tiers are paid in full for acceptably completed work and that no routine retainage is being withheld. The department will pay the prime contractor in full and reduce the routine retainage withheld from the prime contractor to zero when the department approves the final estimate.

This special provision does not limit the right of the department, prime contractor, or subcontractors at any tier to withhold payment for work not acceptably completed or work subject to an unresolved contract dispute.

ADDITIONAL SPECIAL PROVISION 6
ASP 6 - Modifications to the standard specifications

Make the following revisions to the standard specifications:

107.17.1 General

Replace paragraph seven with the following effective with the December 2018 letting:

- (7) Have a professional engineer registered in the state of Wisconsin sign and seal the shop drawings. At least 30 calendar days before starting falsework, form, or shoring construction; submit a PDF file of shop drawings to the railroad's chief engineering officer and to the engineer. The engineer and the railroad may review the shop drawings. If the engineer or the railroad finds the shop drawings unsatisfactory, the contractor shall make the required changes. A satisfactory shop drawing review does not relieve the contractor of responsibility and liability for the structural integrity and proper functioning of the falsework, forms, or shoring.
-

109.1.1 General

Replace the entire text with the following effective with the January 2019 letting:

- (1) The engineer will use the US standard system to measure all work completed under the contract. The engineer will determine quantities of materials the contractor furnishes and work the contractor performs using measurement methods and computations conforming to standard engineering practice, modified to meet department requirements. The engineer will document these measurements using department procedures.
- (2) The engineer will measure the work as the contract measurement subsection for individual items specifies. The department will measure the actual quantities of work the contractor acceptably completes and make final payment based on those actual measured quantities except as follows:
1. If the measurement subsection for a bid item specifically restricts the quantity measured for payment or allows for use of conversion factors.
 2. If the engineer executes a contract change order modifying the method of measurement for specific bid items, the engineer will measure the quantities of applicable bid items for payment using the change order methods.
 3. If the engineer, under 105.3.1(2), approves a contractor-requested plan dimension change between US standard and SI metric dimensions, the engineer will measure whichever of the following is less:
 - Actual quantities constructed.
 - Quantities derived from the original plan dimensions.
 4. For substitutions made under 106.2.3 between US standard and SI metric products, the engineer will measure the actual quantities of the substitute products using the original contract measuring system.

205.5.2 Excavation

Replace the entire text with the following effective with the April 2019 letting:

205.5.2.1 General

- (1) Payment for the Excavation bid items under this section is full compensation for work specified for those excavation classes under 205 with no separate contract bid items; for hauling; and for constructing and removing temporary drainage installations as specified under 205.3.3.
- (2) Payment also includes removing walls, foundations, etc. with no separate contract bid items; for disposal of resulting material; and for backfilling basements or openings resulting from removing walls, foundations, etc.

205.5.2.2 Associated Work

- (1) The department will pay separately for removing concrete structures under the 203 and 204 bid items.
- (2) The department will pay separately for granular backfill the contract or engineer requires under the Backfill Granular bid items.
- (3) The department will pay separately for erosion control, fertilizing, and seeding of material disposal sites as specified for material disposal sites in 628.5.1.
- (4) If the contract does not include the Excavation Rock bid item, the department will pay 5 times the contract bid price of the Excavation Common bid item to remove boulders having volumes of one cubic yard or more. The department will pay for these boulder removals under the Removing Large Boulders administrative item.

205.5.2.3 Excavation Below Subgrade**205.5.2.3.1 General**

- (1) The department will only pay for engineer-approved EBS to correct problems beyond the contractor's control.

205.5.2.3.2 Quantity Overruns

- (1) The department will provide additional compensation for EBS quantity overruns if the following conditions are met:
 - The quantity of engineer-approved EBS, calculated exclusive of work covered under 205.5.2.3.3 or 301.5, exceeds the total contract EBS quantity the earthwork summary sheet shows by more than 25 percent.
 - The material exceeding that 25 percent threshold cannot be disposed of within the project right-of-way.
- (2) The department will pay 2 times the contract unit price, up to \$25,000, for the quantity of EBS meeting the above conditions. After exceeding \$25,000 per contract, the department will pay for additional EBS as determined under 109.4.

205.5.2.3.3 Subgrade Correction

- (1) Work performed under 105.3 to correct unacceptable work is the contractor's responsibility. For EBS work performed where the engineer did not approve the subgrade for subsequent operations, the department will pay for EBS at the contract price under the pertinent excavation and backfill bid items, or absent those bid items as extra work. For EBS work performed where the engineer approved the underlying layers for subsequent operations, the department will pay for EBS as follows:
 1. Up to a maximum of \$25,000 per contract, the department will pay as follows:
 - 1.1 For excavation: 3 times the contract unit price for the Excavation Common bid item under the EBS Post Grading administrative item.
 - 1.2 For backfill with the materials the engineer directs: at the contract unit price for the bid items of each material used to fill the excavation.
 - 1.3 For excavation or backfill without contract bid items: as extra work.
 2. After exceeding \$25,000 per contract, the department will pay for additional EBS in engineer-approved areas as determined under 109.4.

305.2.1 General

Replace paragraph two with the following effective with the December 2018 letting:

- (2) Where the contract specifies or allows 1 1/4-inch base, do not place reclaimed asphalt, reprocessed material, or blended materials below virgin aggregate materials unless the contract specifies or the engineer allows in writing. The department will allow virgin aggregate above reclaimed asphalt, reprocessed material, or blended materials in shoulder areas adjacent to concrete pavement.
-

420.3.2.1 General

Replace paragraph one with the following effective with the December 2018 letting:

- (1) Use self-propelled grinding machines with depth, grade, and slope controls designed for grinding and texturing concrete. Equip grinding machines with diamond blades and a vacuuming system capable of removing liquid and solid residue from the ground surface. Shroud the machine to prevent discharging loosened material into adjacent work areas or live traffic lanes. Provide the specified effective wheelbase, defined as the center of the front to center of the rear main support wheels.
-

420.3.2.2 Continuous Grinding

Replace paragraph one with the following effective with the December 2018 letting:

- (1) Under the Continuous Diamond Grinding Concrete Pavement bid item, ensure that the grinding machine, including the grinding head, weighs 35,000 pounds or more, will grind a strip at least 4 feet wide, and has an effective wheel base of 25 feet or more. For pavements with a design speed less than 40 miles per hour and areas difficult to access, the contractor may use equipment with an effective wheel base of 12 feet or more.
-

450.3.2.8 Jointing

Replace paragraphs three through five with the following effective with the December 2018 letting:

- (3) Construct notched wedge longitudinal joints for mainline paving if the pavement thickness conforms to the minimums specified in 460.3.2, unless the engineer directs or allows an alternate joint. Construct the wedge using a slope no steeper than 3:1. Extend the wedge 12 inches beyond the normal lane width, or as the engineer directs. Ensure that the wedge for all layers directly overlaps and slopes in the same direction.
 - (4) Locate the joint at the pavement centerline for 2-lane roadways, or at lane lines if the roadway has more than 2 lanes. Construct a vertical notch 1/2-inch to 3/4-inch high on the centerline or lane line at the top of each wedge. Place a 1/2-inch to 3/4-inch notch at the outside bottom edge of the wedge after compacting each layer. Align the finished longitudinal joint line of the upper layer with the centerline or lane line.
 - (5) Construct the wedge for each layer using an engineer-approved strike-off device that will provide a uniform slope and will not restrict the main screed. Shape and compact the wedge with a weighted steel side roller wheel the same width as the wedge. Apply a tack coat to the wedge surface and both notches before placing the adjacent lane.
-

455.2.4.3 Emulsified Asphalts

Replace paragraph two with the following effective with the December 2018 letting:

- (2) The bill of lading for emulsified asphalts shall indicate the asphalt content of the original emulsion and dilution rate of the additional water added to the original emulsion. If undiluted samples are not available, test the diluted material and modify AASHTO M140, M208, or M316 to reflect properties resulting from dilution of the asphalt.

460.2.8.3.1.4 Department Verification Testing Requirements

Replace paragraph three with the following effective with the December 2018 letting:

- (3) The department will perform testing conforming to the following standards:

Bulk specific gravity (G_{mb}) of the compacted mixture according to AASHTO T166.

Maximum specific gravity (G_{mm}) according to AASHTO T209.

Air voids (V_a) by calculation according to AASHTO T269.

VMA by calculation according to AASHTO R35.

Asphalt content by ignition oven according to AASHTO T308 as modified in CMM 8-36.6.3.6, chemical extraction according to AASHTO T-164, or Asphalt Analyzer™ according to manufacturer recommendations.

460.2.8.3.1.6 Acceptable Verification Parameters

Replace paragraph one with the following effective with the December 2018 letting:

- (1) The engineer will provide test results to the contractor within 2 mixture-production days after obtaining the sample. The quality of the product is acceptably verified if it meets the following limits:
- V_a is within a range of 2.0 to 4.3 percent. For SMA, V_a is within a range of 2.7 to 5.3 percent.
 - VMA is within minus 0.5 of the minimum requirement for the mix design nominal maximum aggregate size.
 - Asphalt content is within minus 0.3 percent of the JMF.
-

460.2.8.3.1.7 Dispute Resolution

Replace paragraph one with the following effective with the December 2018 letting:

- (1) When QV test results do not meet the specified limits for 100 percent pay, the bureau's AASHTO accredited laboratory and certified personnel will referee test the retained portion of the QV sample and the retained portion of the required forward and backward QC retained samples according to CMM 8-36.

460.5.2.1 General

Replace paragraphs five and six with the following effective with the December 2018 letting:

- (5) The department will reduce pay for nonconforming QMP HMA mixtures as specified in 460.2.8.2.1.7, starting from the stop point to the point when the running average of 4 is back inside the warning limits. The engineer will determine the quantity of material subject to pay reduction based on the testing data and an inspection of the completed pavement. The department will reduce pay as follows:

PAYMENT FOR MIXTURE^{[1] [2] [3]}		
ITEM	PRODUCED WITHIN WARNING BANDS	PRODUCED OUTSIDE JMF LIMITS
Gradation	90%	75%
Asphalt Content ^[4]	—	—
Air Voids	70%	50%
VMA	90%	75%

^[1] For projects or plants where the total production of each mixture design requires less than 4 tests refer to CMM 8-36.

^[2] Payment is in percent of the contract unit price for the HMA Pavement bid item. The department will reduce pay based on the nonconforming property with lowest percent pay. If the quantity of material subject to pay adjustment based on the running average of 4 is also subject to pay adjustment resulting from dispute resolution in accordance with 460.2.8.3.1.7, the department will apply the single pay adjustment resulting in the lowest percent pay.

^[3] In addition to any pay adjustment listed in the table above, the department will adjust pay for nonconforming binder under the Nonconforming QMP Asphaltic Material administrative item. The department will deduct 25 percent of the contract unit price of the HMA Pavement bid item per ton of pavement placed with nonconforming PG binder the engineer allows to remain in place.

^[4] The department will not adjust pay based on a running average of 4 asphalt content tests; however, corrective action will be applied to nonconforming material according to 460.2.8.2.1.7.

- (6) If during a QV dispute resolution investigation the department discovers unacceptable mixture defined by one or more of the following:
- Va greater than 5.0 or less than 1.5.
 - VMA more than 1.0 below the minimum allowed in table 460-1.
 - AC more than 0.5 % below the JMF target.

Remove and replace the material, or if the engineer allows the mixture to remain in place, the department will pay for the quantity of affected material at 50 percent of the contract price.

501.3.8.2.1 General

Replace paragraph two with the following effective with the April 2019 letting:

- (2) If the concrete temperature at the point of placement exceeds 90 F, do not place concrete under the following structure and concrete barrier bid items:

Concrete Masonry Bridges	Concrete Masonry Retaining Walls
Concrete Masonry Bridges HES	Concrete Masonry Retaining Walls HES
Concrete Masonry Culverts	Concrete Masonry Endwalls
Concrete Masonry Culverts HES	Concrete Masonry Overlay Decks
Concrete Barrier Single-Faced 32-Inch	Concrete Barrier (type)
Concrete Barrier Double-Faced 32-Inch	Concrete Barrier Fixed Object Protection (type)
Concrete Barrier Transition Section 32-Inch	Concrete Barrier Transition (type)

506.3.2 Shop Drawings

Replace paragraph four with the following effective with the December 2018 letting:

- (4) Ensure that the fabricator submits a PDF file of shop drawings for railroad structures to the railroad company's chief engineering officer upon contract completion.

603.3.1.1 General

Replace paragraph three with the following effective with the April 2019 letting:

- (3) Cast permanent barrier and transitions in place. Use construction methods conforming to 502 and conform to the hot weather placement requirements of 501.3.8.2. Use forms or engineer-approved slip form methods for barrier. Use forms for transitions. Construct barrier on horizontal curves as a series of 12-foot or shorter chords.

646.3.1.2 Liquid Marking

Replace paragraph five with the following effective with the January 2019 letting:

- (5) Apply liquid marking and glass beads across the line at or exceeding the following:

LIQUID MARKING	PAVEMENT TYPE	THICKNESS (mils)	BEAD APPLICATION (pounds per gallon)
Paint	all	16	8
Epoxy	SMA, seal coats, and polymer overlays	25	25
Epoxy	all other	20	22.5
Wet Reflective Epoxy	all	20	18

646.3.2.3.2 Wet Reflective Epoxy

Replace paragraph five with the following effective with the January 2019 letting:

- (1) Apply wet reflective epoxy binder in a grooved slot. and provide a double drop bead system as follows:
- First: wet reflective/recoverable elements at the application rate specified for the product chosen from the department's APL.
 - Second: glass beads at the application rate specified in 646.3.1.2(5).

650.3.1 General

Replace the entire text with the following effective with the December 2018 letting:

- (1) Department and contractor responsibilities for construction staking are specified in 105.6. Conform to 105.6 and the additional requirements specified here in 650.3 for the individual contractor-staking bid items the contract includes.
- (2) Protect and preserve known property and survey marks and land monuments as specified in 107.11.3. The contract may require related work under the 621 bid items.
- (3) Obtain or calculate benchmark data, grades, and alignment from plan information. The engineer will furnish data for the horizontal and vertical control points, control point ties, horizontal alignments, profiles, and elevations. Reestablish, set additional, and maintain the horizontal and vertical control points and control point ties, as needed for bid items.
- (4) Check horizontal and vertical information including but not limited to alignments, locations, elevations, and dimensions, that either the plans show or the engineer provides, for compatibility with existing field conditions. Conduct similar compatibility checks and accuracy checks of horizontal and vertical positions either the department or the contractor establishes in the field.
- (5) Perform survey work using conventional methods, or AMG methods capable of achieving the lines and grades the plans show for the work in question. Establish additional benchmarks and control points as necessary to support the method of operation.

650.3.1.1 Staking

- (1) Furnish, set, reference, and maintain stakes and markings necessary to establish the alignment, location, benchmarks, elevations, and continuous profile-grades for road and structure work as needed for bid items. Supervise and coordinate construction staking.
- (2) Maintain neat, orderly, and complete survey notes, drawings, and computations used in establishing the lines and grades. Make the survey notes and computations available to the engineer within 24 hours, upon request, as the work progresses.
- (3) Furnish surveying equipment, stakes, flags, pins, lath, whiskers, and other materials necessary to perform this work, subject to the engineer's approval.

650.3.1.2 Automated Machine Guidance**650.3.1.2.1 General**

- (1) The contractor may substitute AMG for conventional staking on all or part of the work under the individual staking bid items. Coordinate with the engineer throughout the course of construction to ensure that work performed using AMG conforms to the contract tolerances and that the methods employed conform to the contractor's AMG work plan and accepted industry standards. Revert to conventional staking methods for all or part of the work at any point during construction if AMG is producing unacceptable results.

650.3.1.2.2 AMG Work Plan

- (1) Submit a comprehensive written AMG work plan for department review at least 5 business days before the preconstruction conference. In that plan discuss how AMG technology will be integrated into other technologies employed on the project. List the staking bid items that will have work performed using AMG and, for each bid item listed, include the following:
 1. Designate which portions of the contract will be done using AMG and which portions will be done using conventional staking.
 2. Designate a single staff person as the primary contact for AMG technology issues.
 3. List and map the primary and secondary control points required under 105.6.2 enveloping the site.
 4. Describe the contractor's quality control procedures. Include the frequency and type of checks performed to ensure that the work conforms to the contract plans.
- (2) The engineer will review the plan to determine if it conforms to the contract. Do not perform AMG work until the engineer approves the governing portion of the AMG workplan. Perform the work as the contractor's AMG work plan provides. Update the plan as necessary.

650.3.1.2.3 Geometric and Surface Information**650.3.1.2.3.1 Department Responsibilities**

- (1) At any time after the contract is awarded the contractor may request the contractor data packet. The department will provide the packet within 5 business days of receiving the contractor's request.

650.3.1.2.3.2 Contractor Responsibilities

- (1) Develop and maintain a contractor construction model for areas of the project employing AMG. Confirm that the resulting model agrees with the contract plans.
- (2) If the engineer requests, provide the construction model to the department in LandXML or other engineer-approved format.

650.3.1.2.4 Managing and Updating Information

- (1) Notify the department of any errors or discrepancies in department-provided information. The department will determine what revisions may be required. The department will revise the contract plans, if necessary, to address errors or discrepancies that the contractor identifies. The department will provide the best available information related to those contract plan revisions.
- (2) Revise the construction model as required to support construction operations and to reflect any contract plan revisions the department makes. Perform checks to confirm that the revised construction model agrees with the contract plan revisions. If the engineer requests, provide construction model updates to the engineer. The department will pay for costs incurred to incorporate contract plan revisions as extra work.

650.3.1.2.5 Construction Checks

- (1) Check the work against the plan elevation at randomly selected points on cross-sections located at stations evenly divisible by 100 at the frequency the engineer approved as a part of the AMG work plan. Submit the results of these random checks to the engineer daily. Notify the engineer immediately if a check exceeds the tolerances specified in 650.3.1.2.6 below.
- (2) Check the work at additional points as the engineer directs. The department may conduct periodic independent checks.

650.3.1.2.6 Construction Tolerances

- (1) Ensure that the finished work vertically matches existing or other completed features. Ensure that the work conforms to revised plan elevations as follows:
 - Subgrade : +/- 0.10 feet.
 - Base : within the tolerance specified in 301.3.4.1(2).

650.3.3 Subgrade

Retitle and replace the entire text with the following effective with the December 2018 letting:

650.3.3 Subgrade Staking

- (1) Set construction stakes or marks at intervals of 100 feet, or more frequently, for rural sections and at intervals of 50 feet, or more frequently, for urban sections. Include additional stakes at each cross-section as necessary to match the plan cross-section, achieve the required accuracy, and to support construction operations. Also set and maintain stakes as necessary to establish the horizontal and vertical positions of intersecting road radii, auxiliary lanes, horizontal and vertical curves, and curve transitions. Locate stakes to within 0.25 feet horizontally and establish the grade elevation to within 0.03 feet vertically.

Errata

520.3.3 Laying Pipe

Correct errata by replacing "sections" with "joints" to clarify the intent that the last 3 joints need ties.

- (5) Provide joint ties on the upstream and downstream ends of circular and horizontal elliptical concrete culvert and concrete cattle pass installations. Tie the next 3 pipe joints or, if using apron endwalls, the endwall joint and the last 2 pipe joints. Ties are not required on culverts with masonry endwalls unless the plans show otherwise.
-

608.3.3 Laying Pipe

Correct errata by replacing "sections" with "joints" to clarify the intent that the last 3 joints need ties.

- (5) Provide joint ties on concrete storm sewer system infall and outfall pipes. Tie the last 3 pipe joints or, if using apron endwalls, the endwall joint and the next 2 pipe joints. Ties are not required on installations with masonry endwalls unless the plans show otherwise.

ADDITIONAL SPECIAL PROVISION 7

- A. Reporting 1st Tier and DBE Payments During Construction
1. Comply with reporting requirements specified in the department's Civil Rights Compliance, Contractor's User Manual, Sublets and Payments.
 2. Report payments to all DBE firms within 10 calendar days of receipt of a progress payment by the department or a contractor for work performed, materials furnished, or materials stockpiled by a DBE firm. Report the payment as specified in A(1) for all work satisfactorily performed and for all materials furnished or stockpiled.
 3. Report payments to all first tier subcontractor relationships within 10 calendar days of receipt of a progress payment by the department for work performed. Report the payment as specified in A(1) for all work satisfactorily performed.
 4. All tiers shall report payments as necessary to comply with the DBE payment requirement as specified in A(2).
 5. Require all first tier relationships, DBE firms and all other tier relationships necessary to comply with the DBE payment requirement in receipt of a progress payment by contractor to acknowledge receipt of payment as specified in A(1), (2), (3) and (4).
 6. All agreements made by a contractor shall include the provisions in A(1), (2), (3), (4) and (5), and shall be binding on all first tier subcontractor relationships and all contractors and subcontractors utilizing DBE firms on the project.
- B. Costs for conforming to this special provision are incidental to the contract.

NOTE: CRCS Prime Contractor payment is currently not automated and will need to be manually loaded into the Civil Rights Compliance System. Copies of prime contractor payments received (check or ACH) will have to be forwarded to paul.ndon@dot.wi.gov within 5 days of payment receipt to be logged manually.

***Additionally, for information on Subcontractor Sublet assignments, Subcontractor Payments and Payment Tracking, please refer to the CRCS Payment and Sublets manual at:

<https://wisconsindot.gov/Documents/doing-bus/civil-rights/labornwage/crcs-payments-sublets-manual.pdf>

ADDITIONAL SPECIAL PROVISION 9

Electronic Certified Payroll or Labor Data Submittal

(1) Use the department's Civil Rights Compliance System (CRCS) to electronically submit certified payroll reports for contracts with federal funds and labor data for contracts with state funds only. Details are available online through the department's highway construction contractor information (HCCI) site on the Labor, Wages, and EEO Information page at:

<https://wisconsindot.gov/Pages/doing-bus/civil-rights/labornwage/default.aspx>

(2) Ensure that all tiers of subcontractors, including all trucking firms, either submit their weekly certified payroll reports (contracts with federal funds) or labor data (contracts with state funds only) electronically through CRCS. These payrolls or labor data are due within seven calendar days following the close of the payroll period. Every firm providing physical labor towards completing the project is a subcontractor under this special provision.

(3) Upon receipt of contract execution, promptly make all affected firms aware of the requirements under this special provision and arrange for them to receive CRCS training as they are about to begin their submittals. The department will provide training either in a classroom setting at one of our regional offices or by telephone. Contact Paul Ndon at (414) 438-4584 to schedule the training.

(4) The department will reject all paper submittals for information required under this special provision. All costs for conforming to this special provision are incidental to the contract.

(5) Firms wishing to export payroll/labor data from their computer system into CRCS should have their payroll coordinator contact Paul Ndon at paul.ndon@dot.wi.gov. Not every contractor's payroll system is capable of producing export files. For details, see Section 4.8 CPR Auto Submit (Data Mapping) on pages 49-50; 66-71 of the CRCS Payroll Manual at:

<https://wisconsindot.gov/Documents/doing-bus/civil-rights/labornwage/crcs-payroll-manual.pdf>

REQUIRED CONTRACT PROVISIONS FEDERAL-AID CONSTRUCTION CONTRACTS

- I. General
- II. Nondiscrimination
- III. Nonsegregated Facilities
- IV. Davis-Bacon and Related Act Provisions
- V. Contract Work Hours and Safety Standards Act Provisions
- VI. Subletting or Assigning the Contract
- VII. Safety: Accident Prevention
- VIII. False Statements Concerning Highway Projects
- IX. Implementation of Clean Air Act and Federal Water Pollution Control Act
- X. Compliance with Governmentwide Suspension and Debarment Requirements
- XI. Certification Regarding Use of Contract Funds for Lobbying

ATTACHMENTS

A. Employment and Materials Preference for Appalachian Development Highway System or Appalachian Local Access Road Contracts (included in Appalachian contracts only)

I. GENERAL

1. Form FHWA-1273 must be physically incorporated in each construction contract funded under Title 23 (excluding emergency contracts solely intended for debris removal). The contractor (or subcontractor) must insert this form in each subcontract and further require its inclusion in all lower tier subcontracts (excluding purchase orders, rental agreements and other agreements for supplies or services).

The applicable requirements of Form FHWA-1273 are incorporated by reference for work done under any purchase order, rental agreement or agreement for other services. The prime contractor shall be responsible for compliance by any subcontractor, lower-tier subcontractor or service provider.

Form FHWA-1273 must be included in all Federal-aid design-build contracts, in all subcontracts and in lower tier subcontracts (excluding subcontracts for design services, purchase orders, rental agreements and other agreements for supplies or services). The design-builder shall be responsible for compliance by any subcontractor, lower-tier subcontractor or service provider.

Contracting agencies may reference Form FHWA-1273 in bid proposal or request for proposal documents, however, the Form FHWA-1273 must be physically incorporated (not referenced) in all contracts, subcontracts and lower-tier subcontracts (excluding purchase orders, rental agreements and other agreements for supplies or services related to a construction contract).

2. Subject to the applicability criteria noted in the following sections, these contract provisions shall apply to all work performed on the contract by the contractor's own organization and with the assistance of workers under the contractor's immediate superintendence and to all work performed on the contract by piecework, station work, or by subcontract.

3. A breach of any of the stipulations contained in these Required Contract Provisions may be sufficient grounds for withholding of progress payments, withholding of final payment, termination of the contract, suspension / debarment or any other action determined to be appropriate by the contracting agency and FHWA.

4. Selection of Labor: During the performance of this contract, the contractor shall not use convict labor for any purpose within the limits of a construction project on a Federal-aid highway unless it is labor performed by convicts who are on parole, supervised release, or probation. The term Federal-aid highway does not include roadways functionally classified as local roads or rural minor collectors.

II. NONDISCRIMINATION

The provisions of this section related to 23 CFR Part 230 are applicable to all Federal-aid construction contracts and to all related construction subcontracts of \$10,000 or more. The provisions of 23 CFR Part 230 are not applicable to material supply, engineering, or architectural service contracts.

In addition, the contractor and all subcontractors must comply with the following policies: Executive Order 11246, 41 CFR 60, 29 CFR 1625-1627, Title 23 USC Section 140, the Rehabilitation Act of 1973, as amended (29 USC 794), Title VI of the Civil Rights Act of 1964, as amended, and related regulations including 49 CFR Parts 21, 26 and 27; and 23 CFR Parts 200, 230, and 633.

The contractor and all subcontractors must comply with: the requirements of the Equal Opportunity Clause in 41 CFR 60-1.4(b) and, for all construction contracts exceeding \$10,000, the Standard Federal Equal Employment Opportunity Construction Contract Specifications in 41 CFR 60-4.3.

Note: The U.S. Department of Labor has exclusive authority to determine compliance with Executive Order 11246 and the policies of the Secretary of Labor including 41 CFR 60, and 29 CFR 1625-1627. The contracting agency and the FHWA have the authority and the responsibility to ensure compliance with Title 23 USC Section 140, the Rehabilitation Act of 1973, as amended (29 USC 794), and Title VI of the Civil Rights Act of 1964, as amended, and related regulations including 49 CFR Parts 21, 26 and 27; and 23 CFR Parts 200, 230, and 633.

The following provision is adopted from 23 CFR 230, Appendix A, with appropriate revisions to conform to the U.S. Department of Labor (US DOL) and FHWA requirements.

1. Equal Employment Opportunity: Equal employment opportunity (EEO) requirements not to discriminate and to take affirmative action to assure equal opportunity as set forth under laws, executive orders, rules, regulations (28 CFR 35, 29 CFR 1630, 29 CFR 1625-1627, 41 CFR 60 and 49 CFR 27) and orders of the Secretary of Labor as modified by the provisions prescribed herein, and imposed pursuant to 23 U.S.C. 140 shall constitute the EEO and specific affirmative action standards for the contractor's project activities under

this contract. The provisions of the Americans with Disabilities Act of 1990 (42 U.S.C. 12101 et seq.) set forth under 28 CFR 35 and 29 CFR 1630 are incorporated by reference in this contract. In the execution of this contract, the contractor agrees to comply with the following minimum specific requirement activities of EEO:

a. The contractor will work with the contracting agency and the Federal Government to ensure that it has made every good faith effort to provide equal opportunity with respect to all of its terms and conditions of employment and in their review of activities under the contract.

b. The contractor will accept as its operating policy the following statement:

"It is the policy of this Company to assure that applicants are employed, and that employees are treated during employment, without regard to their race, religion, sex, color, national origin, age or disability. Such action shall include: employment, upgrading, demotion, or transfer; recruitment or recruitment advertising; layoff or termination; rates of pay or other forms of compensation; and selection for training, including apprenticeship, pre-apprenticeship, and/or on-the-job training."

2. EEO Officer: The contractor will designate and make known to the contracting officers an EEO Officer who will have the responsibility for and must be capable of effectively administering and promoting an active EEO program and who must be assigned adequate authority and responsibility to do so.

3. Dissemination of Policy: All members of the contractor's staff who are authorized to hire, supervise, promote, and discharge employees, or who recommend such action, or who are substantially involved in such action, will be made fully cognizant of, and will implement, the contractor's EEO policy and contractual responsibilities to provide EEO in each grade and classification of employment. To ensure that the above agreement will be met, the following actions will be taken as a minimum:

a. Periodic meetings of supervisory and personnel office employees will be conducted before the start of work and then not less often than once every six months, at which time the contractor's EEO policy and its implementation will be reviewed and explained. The meetings will be conducted by the EEO Officer.

b. All new supervisory or personnel office employees will be given a thorough indoctrination by the EEO Officer, covering all major aspects of the contractor's EEO obligations within thirty days following their reporting for duty with the contractor.

c. All personnel who are engaged in direct recruitment for the project will be instructed by the EEO Officer in the contractor's procedures for locating and hiring minorities and women.

d. Notices and posters setting forth the contractor's EEO policy will be placed in areas readily accessible to employees, applicants for employment and potential employees.

e. The contractor's EEO policy and the procedures to implement such policy will be brought to the attention of employees by means of meetings, employee handbooks, or other appropriate means.

4. Recruitment: When advertising for employees, the contractor will include in all advertisements for employees the notation: "An Equal Opportunity Employer." All such advertisements will be placed in publications having a large circulation among minorities and women in the area from which the project work force would normally be derived.

a. The contractor will, unless precluded by a valid bargaining agreement, conduct systematic and direct recruitment through public and private employee referral sources likely to yield qualified minorities and women. To meet this requirement, the contractor will identify sources of potential minority group employees, and establish with such identified sources procedures whereby minority and women applicants may be referred to the contractor for employment consideration.

b. In the event the contractor has a valid bargaining agreement providing for exclusive hiring hall referrals, the contractor is expected to observe the provisions of that agreement to the extent that the system meets the contractor's compliance with EEO contract provisions. Where implementation of such an agreement has the effect of discriminating against minorities or women, or obligates the contractor to do the same, such implementation violates Federal nondiscrimination provisions.

c. The contractor will encourage its present employees to refer minorities and women as applicants for employment. Information and procedures with regard to referring such applicants will be discussed with employees.

5. Personnel Actions: Wages, working conditions, and employee benefits shall be established and administered, and personnel actions of every type, including hiring, upgrading, promotion, transfer, demotion, layoff, and termination, shall be taken without regard to race, color, religion, sex, national origin, age or disability. The following procedures shall be followed:

a. The contractor will conduct periodic inspections of project sites to insure that working conditions and employee facilities do not indicate discriminatory treatment of project site personnel.

b. The contractor will periodically evaluate the spread of wages paid within each classification to determine any evidence of discriminatory wage practices.

c. The contractor will periodically review selected personnel actions in depth to determine whether there is evidence of discrimination. Where evidence is found, the contractor will promptly take corrective action. If the review indicates that the discrimination may extend beyond the actions reviewed, such corrective action shall include all affected persons.

d. The contractor will promptly investigate all complaints of alleged discrimination made to the contractor in connection with its obligations under this contract, will attempt to resolve such complaints, and will take appropriate corrective action within a reasonable time. If the investigation indicates that the discrimination may affect persons other than the complainant, such corrective action shall include such other persons. Upon completion of each investigation, the contractor will inform every complainant of all of their avenues of appeal.

6. Training and Promotion:

a. The contractor will assist in locating, qualifying, and increasing the skills of minorities and women who are

applicants for employment or current employees. Such efforts should be aimed at developing full journey level status employees in the type of trade or job classification involved.

b. Consistent with the contractor's work force requirements and as permissible under Federal and State regulations, the contractor shall make full use of training programs, i.e., apprenticeship, and on-the-job training programs for the geographical area of contract performance. In the event a special provision for training is provided under this contract, this subparagraph will be superseded as indicated in the special provision. The contracting agency may reserve training positions for persons who receive welfare assistance in accordance with 23 U.S.C. 140(a).

c. The contractor will advise employees and applicants for employment of available training programs and entrance requirements for each.

d. The contractor will periodically review the training and promotion potential of employees who are minorities and women and will encourage eligible employees to apply for such training and promotion.

7. Unions: If the contractor relies in whole or in part upon unions as a source of employees, the contractor will use good faith efforts to obtain the cooperation of such unions to increase opportunities for minorities and women. Actions by the contractor, either directly or through a contractor's association acting as agent, will include the procedures set forth below:

a. The contractor will use good faith efforts to develop, in cooperation with the unions, joint training programs aimed toward qualifying more minorities and women for membership in the unions and increasing the skills of minorities and women so that they may qualify for higher paying employment.

b. The contractor will use good faith efforts to incorporate an EEO clause into each union agreement to the end that such union will be contractually bound to refer applicants without regard to their race, color, religion, sex, national origin, age or disability.

c. The contractor is to obtain information as to the referral practices and policies of the labor union except that to the extent such information is within the exclusive possession of the labor union and such labor union refuses to furnish such information to the contractor, the contractor shall so certify to the contracting agency and shall set forth what efforts have been made to obtain such information.

d. In the event the union is unable to provide the contractor with a reasonable flow of referrals within the time limit set forth in the collective bargaining agreement, the contractor will, through independent recruitment efforts, fill the employment vacancies without regard to race, color, religion, sex, national origin, age or disability; making full efforts to obtain qualified and/or qualifiable minorities and women. The failure of a union to provide sufficient referrals (even though it is obligated to provide exclusive referrals under the terms of a collective bargaining agreement) does not relieve the contractor from the requirements of this paragraph. In the event the union referral practice prevents the contractor from meeting the obligations pursuant to Executive Order 11246, as amended, and these special provisions, such contractor shall immediately notify the contracting agency.

8. Reasonable Accommodation for Applicants / Employees with Disabilities: The contractor must be familiar

with the requirements for and comply with the Americans with Disabilities Act and all rules and regulations established there under. Employers must provide reasonable accommodation in all employment activities unless to do so would cause an undue hardship.

9. Selection of Subcontractors, Procurement of Materials and Leasing of Equipment: The contractor shall not discriminate on the grounds of race, color, religion, sex, national origin, age or disability in the selection and retention of subcontractors, including procurement of materials and leases of equipment. The contractor shall take all necessary and reasonable steps to ensure nondiscrimination in the administration of this contract.

a. The contractor shall notify all potential subcontractors and suppliers and lessors of their EEO obligations under this contract.

b. The contractor will use good faith efforts to ensure subcontractor compliance with their EEO obligations.

10. Assurance Required by 49 CFR 26.13(b):

a. The requirements of 49 CFR Part 26 and the State DOT's U.S. DOT-approved DBE program are incorporated by reference.

b. The contractor or subcontractor shall not discriminate on the basis of race, color, national origin, or sex in the performance of this contract. The contractor shall carry out applicable requirements of 49 CFR Part 26 in the award and administration of DOT-assisted contracts. Failure by the contractor to carry out these requirements is a material breach of this contract, which may result in the termination of this contract or such other remedy as the contracting agency deems appropriate.

11. Records and Reports: The contractor shall keep such records as necessary to document compliance with the EEO requirements. Such records shall be retained for a period of three years following the date of the final payment to the contractor for all contract work and shall be available at reasonable times and places for inspection by authorized representatives of the contracting agency and the FHWA.

a. The records kept by the contractor shall document the following:

(1) The number and work hours of minority and non-minority group members and women employed in each work classification on the project;

(2) The progress and efforts being made in cooperation with unions, when applicable, to increase employment opportunities for minorities and women; and

(3) The progress and efforts being made in locating, hiring, training, qualifying, and upgrading minorities and women;

b. The contractors and subcontractors will submit an annual report to the contracting agency each July for the duration of the project, indicating the number of minority, women, and non-minority group employees currently engaged in each work classification required by the contract work. This information is to be reported on [Form FHWA-1391](#). The staffing data should represent the project work force on board in all or any part of the last payroll period preceding the end of July. If on-the-job training is being required by special provision, the contractor

will be required to collect and report training data. The employment data should reflect the work force on board during all or any part of the last payroll period preceding the end of July.

III. NONSEGREGATED FACILITIES

This provision is applicable to all Federal-aid construction contracts and to all related construction subcontracts of \$10,000 or more.

The contractor must ensure that facilities provided for employees are provided in such a manner that segregation on the basis of race, color, religion, sex, or national origin cannot result. The contractor may neither require such segregated use by written or oral policies nor tolerate such use by employee custom. The contractor's obligation extends further to ensure that its employees are not assigned to perform their services at any location, under the contractor's control, where the facilities are segregated. The term "facilities" includes waiting rooms, work areas, restaurants and other eating areas, time clocks, restrooms, washrooms, locker rooms, and other storage or dressing areas, parking lots, drinking fountains, recreation or entertainment areas, transportation, and housing provided for employees. The contractor shall provide separate or single-user restrooms and necessary dressing or sleeping areas to assure privacy between sexes.

IV. DAVIS-BACON AND RELATED ACT PROVISIONS

This section is applicable to all Federal-aid construction projects exceeding \$2,000 and to all related subcontracts and lower-tier subcontracts (regardless of subcontract size). The requirements apply to all projects located within the right-of-way of a roadway that is functionally classified as Federal-aid highway. This excludes roadways functionally classified as local roads or rural minor collectors, which are exempt. Contracting agencies may elect to apply these requirements to other projects.

The following provisions are from the U.S. Department of Labor regulations in 29 CFR 5.5 "Contract provisions and related matters" with minor revisions to conform to the FHWA-1273 format and FHWA program requirements.

1. Minimum wages

a. All laborers and mechanics employed or working upon the site of the work, will be paid unconditionally and not less often than once a week, and without subsequent deduction or rebate on any account (except such payroll deductions as are permitted by regulations issued by the Secretary of Labor under the Copeland Act (29 CFR part 3)), the full amount of wages and bona fide fringe benefits (or cash equivalents thereof) due at time of payment computed at rates not less than those contained in the wage determination of the Secretary of Labor which is attached hereto and made a part hereof, regardless of any contractual relationship which may be alleged to exist between the contractor and such laborers and mechanics.

Contributions made or costs reasonably anticipated for bona fide fringe benefits under section 1(b)(2) of the Davis-Bacon Act on behalf of laborers or mechanics are considered wages paid to such laborers or mechanics, subject to the provisions

of paragraph 1.d. of this section; also, regular contributions made or costs incurred for more than a weekly period (but not less often than quarterly) under plans, funds, or programs which cover the particular weekly period, are deemed to be constructively made or incurred during such weekly period. Such laborers and mechanics shall be paid the appropriate wage rate and fringe benefits on the wage determination for the classification of work actually performed, without regard to skill, except as provided in 29 CFR 5.5(a)(4). Laborers or mechanics performing work in more than one classification may be compensated at the rate specified for each classification for the time actually worked therein: Provided, That the employer's payroll records accurately set forth the time spent in each classification in which work is performed. The wage determination (including any additional classification and wage rates conformed under paragraph 1.b. of this section) and the Davis-Bacon poster (WH-1321) shall be posted at all times by the contractor and its subcontractors at the site of the work in a prominent and accessible place where it can be easily seen by the workers.

b. (1) The contracting officer shall require that any class of laborers or mechanics, including helpers, which is not listed in the wage determination and which is to be employed under the contract shall be classified in conformance with the wage determination. The contracting officer shall approve an additional classification and wage rate and fringe benefits therefore only when the following criteria have been met:

(i) The work to be performed by the classification requested is not performed by a classification in the wage determination; and

(ii) The classification is utilized in the area by the construction industry; and

(iii) The proposed wage rate, including any bona fide fringe benefits, bears a reasonable relationship to the wage rates contained in the wage determination.

(2) If the contractor and the laborers and mechanics to be employed in the classification (if known), or their representatives, and the contracting officer agree on the classification and wage rate (including the amount designated for fringe benefits where appropriate), a report of the action taken shall be sent by the contracting officer to the Administrator of the Wage and Hour Division, Employment Standards Administration, U.S. Department of Labor, Washington, DC 20210. The Administrator, or an authorized representative, will approve, modify, or disapprove every additional classification action within 30 days of receipt and so advise the contracting officer or will notify the contracting officer within the 30-day period that additional time is necessary.

(3) In the event the contractor, the laborers or mechanics to be employed in the classification or their representatives, and the contracting officer do not agree on the proposed classification and wage rate (including the amount designated for fringe benefits, where appropriate), the contracting officer shall refer the questions, including the views of all interested parties and the recommendation of the contracting officer, to the Wage and Hour Administrator for determination. The Wage and Hour Administrator, or an authorized representative, will issue a determination within 30 days of receipt and so advise the contracting officer or

will notify the contracting officer within the 30-day period that additional time is necessary.

(4) The wage rate (including fringe benefits where appropriate) determined pursuant to paragraphs 1.b.(2) or 1.b.(3) of this section, shall be paid to all workers performing work in the classification under this contract from the first day on which work is performed in the classification.

c. Whenever the minimum wage rate prescribed in the contract for a class of laborers or mechanics includes a fringe benefit which is not expressed as an hourly rate, the contractor shall either pay the benefit as stated in the wage determination or shall pay another bona fide fringe benefit or an hourly cash equivalent thereof.

d. If the contractor does not make payments to a trustee or other third person, the contractor may consider as part of the wages of any laborer or mechanic the amount of any costs reasonably anticipated in providing bona fide fringe benefits under a plan or program. Provided, That the Secretary of Labor has found, upon the written request of the contractor, that the applicable standards of the Davis-Bacon Act have been met. The Secretary of Labor may require the contractor to set aside in a separate account assets for the meeting of obligations under the plan or program.

2. Withholding

The contracting agency shall upon its own action or upon written request of an authorized representative of the Department of Labor, withhold or cause to be withheld from the contractor under this contract, or any other Federal contract with the same prime contractor, or any other federally-assisted contract subject to Davis-Bacon prevailing wage requirements, which is held by the same prime contractor, so much of the accrued payments or advances as may be considered necessary to pay laborers and mechanics, including apprentices, trainees, and helpers, employed by the contractor or any subcontractor the full amount of wages required by the contract. In the event of failure to pay any laborer or mechanic, including any apprentice, trainee, or helper, employed or working on the site of the work, all or part of the wages required by the contract, the contracting agency may, after written notice to the contractor, take such action as may be necessary to cause the suspension of any further payment, advance, or guarantee of funds until such violations have ceased.

3. Payrolls and basic records

a. Payrolls and basic records relating thereto shall be maintained by the contractor during the course of the work and preserved for a period of three years thereafter for all laborers and mechanics working at the site of the work. Such records shall contain the name, address, and social security number of each such worker, his or her correct classification, hourly rates of wages paid (including rates of contributions or costs anticipated for bona fide fringe benefits or cash equivalents thereof of the types described in section 1(b)(2)(B) of the Davis-Bacon Act), daily and weekly number of hours worked, deductions made and actual wages paid. Whenever the Secretary of Labor has found under 29 CFR 5.5(a)(1)(iv) that the wages of any laborer or mechanic include the amount of any costs reasonably anticipated in providing benefits under a plan or program described in section 1(b)(2)(B) of the Davis-

Bacon Act, the contractor shall maintain records which show that the commitment to provide such benefits is enforceable, that the plan or program is financially responsible, and that the plan or program has been communicated in writing to the laborers or mechanics affected, and records which show the costs anticipated or the actual cost incurred in providing such benefits. Contractors employing apprentices or trainees under approved programs shall maintain written evidence of the registration of apprenticeship programs and certification of trainee programs, the registration of the apprentices and trainees, and the ratios and wage rates prescribed in the applicable programs.

b. (1) The contractor shall submit weekly for each week in which any contract work is performed a copy of all payrolls to the contracting agency. The payrolls submitted shall set out accurately and completely all of the information required to be maintained under 29 CFR 5.5(a)(3)(i), except that full social security numbers and home addresses shall not be included on weekly transmittals. Instead the payrolls shall only need to include an individually identifying number for each employee (e.g., the last four digits of the employee's social security number). The required weekly payroll information may be submitted in any form desired. Optional Form WH-347 is available for this purpose from the Wage and Hour Division Web site at <http://www.dol.gov/esa/whd/forms/wh347instr.htm> or its successor site. The prime contractor is responsible for the submission of copies of payrolls by all subcontractors. Contractors and subcontractors shall maintain the full social security number and current address of each covered worker, and shall provide them upon request to the contracting agency for transmission to the State DOT, the FHWA or the Wage and Hour Division of the Department of Labor for purposes of an investigation or audit of compliance with prevailing wage requirements. It is not a violation of this section for a prime contractor to require a subcontractor to provide addresses and social security numbers to the prime contractor for its own records, without weekly submission to the contracting agency..

(2) Each payroll submitted shall be accompanied by a "Statement of Compliance," signed by the contractor or subcontractor or his or her agent who pays or supervises the payment of the persons employed under the contract and shall certify the following:

(i) That the payroll for the payroll period contains the information required to be provided under §5.5 (a)(3)(ii) of Regulations, 29 CFR part 5, the appropriate information is being maintained under §5.5 (a)(3)(i) of Regulations, 29 CFR part 5, and that such information is correct and complete;

(ii) That each laborer or mechanic (including each helper, apprentice, and trainee) employed on the contract during the payroll period has been paid the full weekly wages earned, without rebate, either directly or indirectly, and that no deductions have been made either directly or indirectly from the full wages earned, other than permissible deductions as set forth in Regulations, 29 CFR part 3;

(iii) That each laborer or mechanic has been paid not less than the applicable wage rates and fringe benefits or cash equivalents for the classification of work performed, as specified in the applicable wage determination incorporated into the contract.

(3) The weekly submission of a properly executed certification set forth on the reverse side of Optional Form WH-347 shall satisfy the requirement for submission of the "Statement of Compliance" required by paragraph 3.b.(2) of this section.

(4) The falsification of any of the above certifications may subject the contractor or subcontractor to civil or criminal prosecution under section 1001 of title 18 and section 231 of title 31 of the United States Code.

c. The contractor or subcontractor shall make the records required under paragraph 3.a. of this section available for inspection, copying, or transcription by authorized representatives of the contracting agency, the State DOT, the FHWA, or the Department of Labor, and shall permit such representatives to interview employees during working hours on the job. If the contractor or subcontractor fails to submit the required records or to make them available, the FHWA may, after written notice to the contractor, the contracting agency or the State DOT, take such action as may be necessary to cause the suspension of any further payment, advance, or guarantee of funds. Furthermore, failure to submit the required records upon request or to make such records available may be grounds for debarment action pursuant to 29 CFR 5.12.

4. Apprentices and trainees

a. Apprentices (programs of the USDOL).

Apprentices will be permitted to work at less than the predetermined rate for the work they performed when they are employed pursuant to and individually registered in a bona fide apprenticeship program registered with the U.S. Department of Labor, Employment and Training Administration, Office of Apprenticeship Training, Employer and Labor Services, or with a State Apprenticeship Agency recognized by the Office, or if a person is employed in his or her first 90 days of probationary employment as an apprentice in such an apprenticeship program, who is not individually registered in the program, but who has been certified by the Office of Apprenticeship Training, Employer and Labor Services or a State Apprenticeship Agency (where appropriate) to be eligible for probationary employment as an apprentice.

The allowable ratio of apprentices to journeymen on the job site in any craft classification shall not be greater than the ratio permitted to the contractor as to the entire work force under the registered program. Any worker listed on a payroll at an apprentice wage rate, who is not registered or otherwise employed as stated above, shall be paid not less than the applicable wage rate on the wage determination for the classification of work actually performed. In addition, any apprentice performing work on the job site in excess of the ratio permitted under the registered program shall be paid not less than the applicable wage rate on the wage determination for the work actually performed. Where a contractor is performing construction on a project in a locality other than that in which its program is registered, the ratios and wage rates (expressed in percentages of the journeyman's hourly rate) specified in the contractor's or subcontractor's registered program shall be observed.

Every apprentice must be paid at not less than the rate specified in the registered program for the apprentice's level of progress, expressed as a percentage of the journeymen hourly

rate specified in the applicable wage determination. Apprentices shall be paid fringe benefits in accordance with the provisions of the apprenticeship program. If the apprenticeship program does not specify fringe benefits, apprentices must be paid the full amount of fringe benefits listed on the wage determination for the applicable classification. If the Administrator determines that a different practice prevails for the applicable apprentice classification, fringes shall be paid in accordance with that determination.

In the event the Office of Apprenticeship Training, Employer and Labor Services, or a State Apprenticeship Agency recognized by the Office, withdraws approval of an apprenticeship program, the contractor will no longer be permitted to utilize apprentices at less than the applicable predetermined rate for the work performed until an acceptable program is approved.

b. Trainees (programs of the USDOL).

Except as provided in 29 CFR 5.16, trainees will not be permitted to work at less than the predetermined rate for the work performed unless they are employed pursuant to and individually registered in a program which has received prior approval, evidenced by formal certification by the U.S. Department of Labor, Employment and Training Administration.

The ratio of trainees to journeymen on the job site shall not be greater than permitted under the plan approved by the Employment and Training Administration.

Every trainee must be paid at not less than the rate specified in the approved program for the trainee's level of progress, expressed as a percentage of the journeyman hourly rate specified in the applicable wage determination. Trainees shall be paid fringe benefits in accordance with the provisions of the trainee program. If the trainee program does not mention fringe benefits, trainees shall be paid the full amount of fringe benefits listed on the wage determination unless the Administrator of the Wage and Hour Division determines that there is an apprenticeship program associated with the corresponding journeyman wage rate on the wage determination which provides for less than full fringe benefits for apprentices. Any employee listed on the payroll at a trainee rate who is not registered and participating in a training plan approved by the Employment and Training Administration shall be paid not less than the applicable wage rate on the wage determination for the classification of work actually performed. In addition, any trainee performing work on the job site in excess of the ratio permitted under the registered program shall be paid not less than the applicable wage rate on the wage determination for the work actually performed.

In the event the Employment and Training Administration withdraws approval of a training program, the contractor will no longer be permitted to utilize trainees at less than the applicable predetermined rate for the work performed until an acceptable program is approved.

c. Equal employment opportunity. The utilization of apprentices, trainees and journeymen under this part shall be in conformity with the equal employment opportunity requirements of Executive Order 11246, as amended, and 29 CFR part 30.

d. Apprentices and Trainees (programs of the U.S. DOT).

Apprentices and trainees working under apprenticeship and skill training programs which have been certified by the Secretary of Transportation as promoting EEO in connection with Federal-aid highway construction programs are not subject to the requirements of paragraph 4 of this Section IV. The straight time hourly wage rates for apprentices and trainees under such programs will be established by the particular programs. The ratio of apprentices and trainees to journeymen shall not be greater than permitted by the terms of the particular program.

5. Compliance with Copeland Act requirements. The contractor shall comply with the requirements of 29 CFR part 3, which are incorporated by reference in this contract.

6. Subcontracts. The contractor or subcontractor shall insert Form FHWA-1273 in any subcontracts and also require the subcontractors to include Form FHWA-1273 in any lower tier subcontracts. The prime contractor shall be responsible for the compliance by any subcontractor or lower tier subcontractor with all the contract clauses in 29 CFR 5.5.

7. Contract termination: debarment. A breach of the contract clauses in 29 CFR 5.5 may be grounds for termination of the contract, and for debarment as a contractor and a subcontractor as provided in 29 CFR 5.12.

8. Compliance with Davis-Bacon and Related Act requirements. All rulings and interpretations of the Davis-Bacon and Related Acts contained in 29 CFR parts 1, 3, and 5 are herein incorporated by reference in this contract.

9. Disputes concerning labor standards. Disputes arising out of the labor standards provisions of this contract shall not be subject to the general disputes clause of this contract. Such disputes shall be resolved in accordance with the procedures of the Department of Labor set forth in 29 CFR parts 5, 6, and 7. Disputes within the meaning of this clause include disputes between the contractor (or any of its subcontractors) and the contracting agency, the U.S. Department of Labor, or the employees or their representatives.

10. Certification of eligibility.

a. By entering into this contract, the contractor certifies that neither it (nor he or she) nor any person or firm who has an interest in the contractor's firm is a person or firm ineligible to be awarded Government contracts by virtue of section 3(a) of the Davis-Bacon Act or 29 CFR 5.12(a)(1).

b. No part of this contract shall be subcontracted to any person or firm ineligible for award of a Government contract by virtue of section 3(a) of the Davis-Bacon Act or 29 CFR 5.12(a)(1).

c. The penalty for making false statements is prescribed in the U.S. Criminal Code, 18 U.S.C. 1001.

V. CONTRACT WORK HOURS AND SAFETY STANDARDS ACT

The following clauses apply to any Federal-aid construction contract in an amount in excess of \$100,000 and subject to the overtime provisions of the Contract Work Hours and Safety Standards Act. These clauses shall be inserted in addition to the clauses required by 29 CFR 5.5(a) or 29 CFR 4.6. As used in this paragraph, the terms laborers and mechanics include watchmen and guards.

1. Overtime requirements. No contractor or subcontractor contracting for any part of the contract work which may require or involve the employment of laborers or mechanics shall require or permit any such laborer or mechanic in any workweek in which he or she is employed on such work to work in excess of forty hours in such workweek unless such laborer or mechanic receives compensation at a rate not less than one and one-half times the basic rate of pay for all hours worked in excess of forty hours in such workweek.

2. Violation; liability for unpaid wages; liquidated damages. In the event of any violation of the clause set forth in paragraph (1.) of this section, the contractor and any subcontractor responsible therefor shall be liable for the unpaid wages. In addition, such contractor and subcontractor shall be liable to the United States (in the case of work done under contract for the District of Columbia or a territory, to such District or to such territory), for liquidated damages. Such liquidated damages shall be computed with respect to each individual laborer or mechanic, including watchmen and guards, employed in violation of the clause set forth in paragraph (1.) of this section, in the sum of \$10 for each calendar day on which such individual was required or permitted to work in excess of the standard workweek of forty hours without payment of the overtime wages required by the clause set forth in paragraph (1.) of this section.

3. Withholding for unpaid wages and liquidated damages. The FHWA or the contracting agency shall upon its own action or upon written request of an authorized representative of the Department of Labor withhold or cause to be withheld, from any moneys payable on account of work performed by the contractor or subcontractor under any such contract or any other Federal contract with the same prime contractor, or any other federally-assisted contract subject to the Contract Work Hours and Safety Standards Act, which is held by the same prime contractor, such sums as may be determined to be necessary to satisfy any liabilities of such contractor or subcontractor for unpaid wages and liquidated damages as provided in the clause set forth in paragraph (2.) of this section.

4. Subcontracts. The contractor or subcontractor shall insert in any subcontracts the clauses set forth in paragraph (1.) through (4.) of this section and also a clause requiring the subcontractors to include these clauses in any lower tier subcontracts. The prime contractor shall be responsible for compliance by any subcontractor or lower tier subcontractor with the clauses set forth in paragraphs (1.) through (4.) of this section.

VI. SUBLETTING OR ASSIGNING THE CONTRACT

This provision is applicable to all Federal-aid construction contracts on the National Highway System.

1. The contractor shall perform with its own organization contract work amounting to not less than 30 percent (or a greater percentage if specified elsewhere in the contract) of the total original contract price, excluding any specialty items designated by the contracting agency. Specialty items may be performed by subcontract and the amount of any such specialty items performed may be deducted from the total original contract price before computing the amount of work required to be performed by the contractor's own organization (23 CFR 635.116).

a. The term "perform work with its own organization" refers to workers employed or leased by the prime contractor, and equipment owned or rented by the prime contractor, with or without operators. Such term does not include employees or equipment of a subcontractor or lower tier subcontractor, agents of the prime contractor, or any other assignees. The term may include payments for the costs of hiring leased employees from an employee leasing firm meeting all relevant Federal and State regulatory requirements. Leased employees may only be included in this term if the prime contractor meets all of the following conditions:

(1) the prime contractor maintains control over the supervision of the day-to-day activities of the leased employees;

(2) the prime contractor remains responsible for the quality of the work of the leased employees;

(3) the prime contractor retains all power to accept or exclude individual employees from work on the project; and

(4) the prime contractor remains ultimately responsible for the payment of predetermined minimum wages, the submission of payrolls, statements of compliance and all other Federal regulatory requirements.

b. "Specialty Items" shall be construed to be limited to work that requires highly specialized knowledge, abilities, or equipment not ordinarily available in the type of contracting organizations qualified and expected to bid or propose on the contract as a whole and in general are to be limited to minor components of the overall contract.

2. The contract amount upon which the requirements set forth in paragraph (1) of Section VI is computed includes the cost of material and manufactured products which are to be purchased or produced by the contractor under the contract provisions.

3. The contractor shall furnish (a) a competent superintendent or supervisor who is employed by the firm, has full authority to direct performance of the work in accordance with the contract requirements, and is in charge of all construction operations (regardless of who performs the work) and (b) such other of its own organizational resources (supervision, management, and engineering services) as the contracting officer determines is necessary to assure the performance of the contract.

4. No portion of the contract shall be sublet, assigned or otherwise disposed of except with the written consent of the contracting officer, or authorized representative, and such consent when given shall not be construed to relieve the contractor of any responsibility for the fulfillment of the contract. Written consent will be given only after the contracting agency has assured that each subcontract is

evidenced in writing and that it contains all pertinent provisions and requirements of the prime contract.

5. The 30% self-performance requirement of paragraph (1) is not applicable to design-build contracts; however, contracting agencies may establish their own self-performance requirements.

VII. SAFETY: ACCIDENT PREVENTION

This provision is applicable to all Federal-aid construction contracts and to all related subcontracts.

1. In the performance of this contract the contractor shall comply with all applicable Federal, State, and local laws governing safety, health, and sanitation (23 CFR 635). The contractor shall provide all safeguards, safety devices and protective equipment and take any other needed actions as it determines, or as the contracting officer may determine, to be reasonably necessary to protect the life and health of employees on the job and the safety of the public and to protect property in connection with the performance of the work covered by the contract.

2. It is a condition of this contract, and shall be made a condition of each subcontract, which the contractor enters into pursuant to this contract, that the contractor and any subcontractor shall not permit any employee, in performance of the contract, to work in surroundings or under conditions which are unsanitary, hazardous or dangerous to his/her health or safety, as determined under construction safety and health standards (29 CFR 1926) promulgated by the Secretary of Labor, in accordance with Section 107 of the Contract Work Hours and Safety Standards Act (40 U.S.C. 3704).

3. Pursuant to 29 CFR 1926.3, it is a condition of this contract that the Secretary of Labor or authorized representative thereof, shall have right of entry to any site of contract performance to inspect or investigate the matter of compliance with the construction safety and health standards and to carry out the duties of the Secretary under Section 107 of the Contract Work Hours and Safety Standards Act (40 U.S.C.3704).

VIII. FALSE STATEMENTS CONCERNING HIGHWAY PROJECTS

This provision is applicable to all Federal-aid construction contracts and to all related subcontracts.

In order to assure high quality and durable construction in conformity with approved plans and specifications and a high degree of reliability on statements and representations made by engineers, contractors, suppliers, and workers on Federal-aid highway projects, it is essential that all persons concerned with the project perform their functions as carefully, thoroughly, and honestly as possible. Willful falsification, distortion, or misrepresentation with respect to any facts related to the project is a violation of Federal law. To prevent any misunderstanding regarding the seriousness of these and similar acts, Form FHWA-1022 shall be posted on each Federal-aid highway project (23 CFR 635) in one or more places where it is readily available to all persons concerned with the project:

18 U.S.C. 1020 reads as follows:

"Whoever, being an officer, agent, or employee of the United States, or of any State or Territory, or whoever, whether a person, association, firm, or corporation, knowingly makes any false statement, false representation, or false report as to the character, quality, quantity, or cost of the material used or to be used, or the quantity or quality of the work performed or to be performed, or the cost thereof in connection with the submission of plans, maps, specifications, contracts, or costs of construction on any highway or related project submitted for approval to the Secretary of Transportation; or

Whoever knowingly makes any false statement, false representation, false report or false claim with respect to the character, quality, quantity, or cost of any work performed or to be performed, or materials furnished or to be furnished, in connection with the construction of any highway or related project approved by the Secretary of Transportation; or

Whoever knowingly makes any false statement or false representation as to material fact in any statement, certificate, or report submitted pursuant to provisions of the Federal-aid Roads Act approved July 1, 1916, (39 Stat. 355), as amended and supplemented;

Shall be fined under this title or imprisoned not more than 5 years or both."

IX. IMPLEMENTATION OF CLEAN AIR ACT AND FEDERAL WATER POLLUTION CONTROL ACT

This provision is applicable to all Federal-aid construction contracts and to all related subcontracts.

By submission of this bid/proposal or the execution of this contract, or subcontract, as appropriate, the bidder, proposer, Federal-aid construction contractor, or subcontractor, as appropriate, will be deemed to have stipulated as follows:

1. That any person who is or will be utilized in the performance of this contract is not prohibited from receiving an award due to a violation of Section 508 of the Clean Water Act or Section 306 of the Clean Air Act.

2. That the contractor agrees to include or cause to be included the requirements of paragraph (1) of this Section X in every subcontract, and further agrees to take such action as the contracting agency may direct as a means of enforcing such requirements.

X. CERTIFICATION REGARDING DEBARMENT, SUSPENSION, INELIGIBILITY AND VOLUNTARY EXCLUSION

This provision is applicable to all Federal-aid construction contracts, design-build contracts, subcontracts, lower-tier subcontracts, purchase orders, lease agreements, consultant contracts or any other covered transaction requiring FHWA approval or that is estimated to cost \$25,000 or more – as defined in 2 CFR Parts 180 and 1200.

1. Instructions for Certification – First Tier Participants:

a. By signing and submitting this proposal, the prospective first tier participant is providing the certification set out below.

b. The inability of a person to provide the certification set out below will not necessarily result in denial of participation in this

covered transaction. The prospective first tier participant shall submit an explanation of why it cannot provide the certification set out below. The certification or explanation will be considered in connection with the department or agency's determination whether to enter into this transaction. However, failure of the prospective first tier participant to furnish a certification or an explanation shall disqualify such a person from participation in this transaction.

c. The certification in this clause is a material representation of fact upon which reliance was placed when the contracting agency determined to enter into this transaction. If it is later determined that the prospective participant knowingly rendered an erroneous certification, in addition to other remedies available to the Federal Government, the contracting agency may terminate this transaction for cause of default.

d. The prospective first tier participant shall provide immediate written notice to the contracting agency to whom this proposal is submitted if any time the prospective first tier participant learns that its certification was erroneous when submitted or has become erroneous by reason of changed circumstances.

e. The terms "covered transaction," "debarred," "suspended," "ineligible," "participant," "person," "principal," and "voluntarily excluded," as used in this clause, are defined in 2 CFR Parts 180 and 1200. "First Tier Covered Transactions" refers to any covered transaction between a grantee or subgrantee of Federal funds and a participant (such as the prime or general contract). "Lower Tier Covered Transactions" refers to any covered transaction under a First Tier Covered Transaction (such as subcontracts). "First Tier Participant" refers to the participant who has entered into a covered transaction with a grantee or subgrantee of Federal funds (such as the prime or general contractor). "Lower Tier Participant" refers any participant who has entered into a covered transaction with a First Tier Participant or other Lower Tier Participants (such as subcontractors and suppliers).

f. The prospective first tier participant agrees by submitting this proposal that, should the proposed covered transaction be entered into, it shall not knowingly enter into any lower tier covered transaction with a person who is debarred, suspended, declared ineligible, or voluntarily excluded from participation in this covered transaction, unless authorized by the department or agency entering into this transaction.

g. The prospective first tier participant further agrees by submitting this proposal that it will include the clause titled "Certification Regarding Debarment, Suspension, Ineligibility and Voluntary Exclusion-Lower Tier Covered Transactions," provided by the department or contracting agency, entering into this covered transaction, without modification, in all lower tier covered transactions and in all solicitations for lower tier covered transactions exceeding the \$25,000 threshold.

h. A participant in a covered transaction may rely upon a certification of a prospective participant in a lower tier covered transaction that is not debarred, suspended, ineligible, or voluntarily excluded from the covered transaction, unless it knows that the certification is erroneous. A participant is responsible for ensuring that its principals are not suspended, debarred, or otherwise ineligible to participate in covered transactions. To verify the eligibility of its principals, as well as the eligibility of any lower tier prospective participants, each participant may, but is not required to, check the Excluded Parties List System website (<https://www.epls.gov/>), which is compiled by the General Services Administration.

i. Nothing contained in the foregoing shall be construed to require the establishment of a system of records in order to render in good faith the certification required by this clause. The knowledge and information of the prospective participant is not required to exceed that which is normally possessed by a prudent person in the ordinary course of business dealings.

j. Except for transactions authorized under paragraph (f) of these instructions, if a participant in a covered transaction knowingly enters into a lower tier covered transaction with a person who is suspended, debarred, ineligible, or voluntarily excluded from participation in this transaction, in addition to other remedies available to the Federal Government, the department or agency may terminate this transaction for cause or default.

* * * * *

2. Certification Regarding Debarment, Suspension, Ineligibility and Voluntary Exclusion – First Tier Participants:

a. The prospective first tier participant certifies to the best of its knowledge and belief, that it and its principals:

(1) Are not presently debarred, suspended, proposed for debarment, declared ineligible, or voluntarily excluded from participating in covered transactions by any Federal department or agency;

(2) Have not within a three-year period preceding this proposal been convicted of or had a civil judgment rendered against them for commission of fraud or a criminal offense in connection with obtaining, attempting to obtain, or performing a public (Federal, State or local) transaction or contract under a public transaction; violation of Federal or State antitrust statutes or commission of embezzlement, theft, forgery, bribery, falsification or destruction of records, making false statements, or receiving stolen property;

(3) Are not presently indicted for or otherwise criminally or civilly charged by a governmental entity (Federal, State or local) with commission of any of the offenses enumerated in paragraph (a)(2) of this certification; and

(4) Have not within a three-year period preceding this application/proposal had one or more public transactions (Federal, State or local) terminated for cause or default.

b. Where the prospective participant is unable to certify to any of the statements in this certification, such prospective participant shall attach an explanation to this proposal.

2. Instructions for Certification - Lower Tier Participants:

(Applicable to all subcontracts, purchase orders and other lower tier transactions requiring prior FHWA approval or estimated to cost \$25,000 or more - 2 CFR Parts 180 and 1200)

a. By signing and submitting this proposal, the prospective lower tier is providing the certification set out below.

b. The certification in this clause is a material representation of fact upon which reliance was placed when this transaction was entered into. If it is later determined that the prospective lower tier participant knowingly rendered an erroneous certification, in addition to other remedies available to the Federal Government, the department, or agency with which

this transaction originated may pursue available remedies, including suspension and/or debarment.

c. The prospective lower tier participant shall provide immediate written notice to the person to which this proposal is submitted if at any time the prospective lower tier participant learns that its certification was erroneous by reason of changed circumstances.

d. The terms "covered transaction," "debarred," "suspended," "ineligible," "participant," "person," "principal," and "voluntarily excluded," as used in this clause, are defined in 2 CFR Parts 180 and 1200. You may contact the person to which this proposal is submitted for assistance in obtaining a copy of those regulations. "First Tier Covered Transactions" refers to any covered transaction between a grantee or subgrantee of Federal funds and a participant (such as the prime or general contract). "Lower Tier Covered Transactions" refers to any covered transaction under a First Tier Covered Transaction (such as subcontracts). "First Tier Participant" refers to the participant who has entered into a covered transaction with a grantee or subgrantee of Federal funds (such as the prime or general contractor). "Lower Tier Participant" refers any participant who has entered into a covered transaction with a First Tier Participant or other Lower Tier Participants (such as subcontractors and suppliers).

e. The prospective lower tier participant agrees by submitting this proposal that, should the proposed covered transaction be entered into, it shall not knowingly enter into any lower tier covered transaction with a person who is debarred, suspended, declared ineligible, or voluntarily excluded from participation in this covered transaction, unless authorized by the department or agency with which this transaction originated.

f. The prospective lower tier participant further agrees by submitting this proposal that it will include this clause titled "Certification Regarding Debarment, Suspension, Ineligibility and Voluntary Exclusion-Lower Tier Covered Transaction," without modification, in all lower tier covered transactions and in all solicitations for lower tier covered transactions exceeding the \$25,000 threshold.

g. A participant in a covered transaction may rely upon a certification of a prospective participant in a lower tier covered transaction that is not debarred, suspended, ineligible, or voluntarily excluded from the covered transaction, unless it knows that the certification is erroneous. A participant is responsible for ensuring that its principals are not suspended, debarred, or otherwise ineligible to participate in covered transactions. To verify the eligibility of its principals, as well as the eligibility of any lower tier prospective participants, each participant may, but is not required to, check the Excluded Parties List System website (<https://www.epls.gov/>), which is compiled by the General Services Administration.

h. Nothing contained in the foregoing shall be construed to require establishment of a system of records in order to render in good faith the certification required by this clause. The knowledge and information of participant is not required to exceed that which is normally possessed by a prudent person in the ordinary course of business dealings.

i. Except for transactions authorized under paragraph e of these instructions, if a participant in a covered transaction knowingly enters into a lower tier covered transaction with a person who is suspended, debarred, ineligible, or voluntarily excluded from participation in this transaction, in addition to other remedies available to the Federal Government, the

department or agency with which this transaction originated may pursue available remedies, including suspension and/or debarment.

* * * * *

Certification Regarding Debarment, Suspension, Ineligibility and Voluntary Exclusion--Lower Tier Participants:

1. The prospective lower tier participant certifies, by submission of this proposal, that neither it nor its principals is presently debarred, suspended, proposed for debarment, declared ineligible, or voluntarily excluded from participating in covered transactions by any Federal department or agency.

2. Where the prospective lower tier participant is unable to certify to any of the statements in this certification, such prospective participant shall attach an explanation to this proposal.

* * * * *

XI. CERTIFICATION REGARDING USE OF CONTRACT FUNDS FOR LOBBYING

This provision is applicable to all Federal-aid construction contracts and to all related subcontracts which exceed \$100,000 (49 CFR 20).

1. The prospective participant certifies, by signing and submitting this bid or proposal, to the best of his or her knowledge and belief, that:

a. No Federal appropriated funds have been paid or will be paid, by or on behalf of the undersigned, to any person for influencing or attempting to influence an officer or employee of any Federal agency, a Member of Congress, an officer or employee of Congress, or an employee of a Member of Congress in connection with the awarding of any Federal contract, the making of any Federal grant, the making of any Federal loan, the entering into of any cooperative agreement, and the extension, continuation, renewal, amendment, or modification of any Federal contract, grant, loan, or cooperative agreement.

b. If any funds other than Federal appropriated funds have been paid or will be paid to any person for influencing or attempting to influence an officer or employee of any Federal agency, a Member of Congress, an officer or employee of Congress, or an employee of a Member of Congress in connection with this Federal contract, grant, loan, or cooperative agreement, the undersigned shall complete and submit Standard Form-LLL, "Disclosure Form to Report Lobbying," in accordance with its instructions.

2. This certification is a material representation of fact upon which reliance was placed when this transaction was made or entered into. Submission of this certification is a prerequisite for making or entering into this transaction imposed by 31 U.S.C. 1352. Any person who fails to file the required certification shall be subject to a civil penalty of not less than \$10,000 and not more than \$100,000 for each such failure.

3. The prospective participant also agrees by submitting its bid or proposal that the participant shall require that the language of this certification be included in all lower tier subcontracts, which exceed \$100,000 and that all such recipients shall certify and disclose accordingly.

**ATTACHMENT A - EMPLOYMENT AND MATERIALS
PREFERENCE FOR APPALACHIAN DEVELOPMENT
HIGHWAY SYSTEM OR APPALACHIAN LOCAL ACCESS
ROAD CONTRACTS**

This provision is applicable to all Federal-aid projects funded under the Appalachian Regional Development Act of 1965.

1. During the performance of this contract, the contractor undertaking to do work which is, or reasonably may be, done as on-site work, shall give preference to qualified persons who regularly reside in the labor area as designated by the DOL wherein the contract work is situated, or the subregion, or the Appalachian counties of the State wherein the contract work is situated, except:

a. To the extent that qualified persons regularly residing in the area are not available.

b. For the reasonable needs of the contractor to employ supervisory or specially experienced personnel necessary to assure an efficient execution of the contract work.

c. For the obligation of the contractor to offer employment to present or former employees as the result of a lawful collective bargaining contract, provided that the number of nonresident persons employed under this subparagraph (1c) shall not exceed 20 percent of the total number of employees employed by the contractor on the contract work, except as provided in subparagraph (4) below.

2. The contractor shall place a job order with the State Employment Service indicating (a) the classifications of the laborers, mechanics and other employees required to perform the contract work, (b) the number of employees required in each classification, (c) the date on which the participant estimates such employees will be required, and (d) any other pertinent information required by the State Employment Service to complete the job order form. The job order may be placed with the State Employment Service in writing or by telephone. If during the course of the contract work, the information submitted by the contractor in the original job order is substantially modified, the participant shall promptly notify the State Employment Service.

3. The contractor shall give full consideration to all qualified job applicants referred to him by the State Employment Service. The contractor is not required to grant employment to any job applicants who, in his opinion, are not qualified to perform the classification of work required.

4. If, within one week following the placing of a job order by the contractor with the State Employment Service, the State Employment Service is unable to refer any qualified job applicants to the contractor, or less than the number requested, the State Employment Service will forward a certificate to the contractor indicating the unavailability of applicants. Such certificate shall be made a part of the contractor's permanent project records. Upon receipt of this certificate, the contractor may employ persons who do not normally reside in the labor area to fill positions covered by the certificate, notwithstanding the provisions of subparagraph (1c) above.

5. The provisions of 23 CFR 633.207(e) allow the contracting agency to provide a contractual preference for the use of mineral resource materials native to the Appalachian region.

6. The contractor shall include the provisions of Sections 1 through 4 of this Attachment A in every subcontract for work which is, or reasonably may be, done as on-site work.

Non-discrimination Provisions

During the performance of this contract, the contractor, for itself, its assignees, and successors in interest (hereinafter referred to as the "contractor") agrees as follows:

1. Compliance with Regulations: The contractor (hereinafter includes consultants) will comply with the Acts and the Regulations relative to Non-discrimination in Federally-assisted programs of the U.S. Department of Transportation, Federal Highway Administration, as they may be amended from time to time, which are herein incorporated by reference and made a part of this contract.

2. Non-discrimination: The contractor, with regard to the work performed by it during the contract, will not discriminate on the grounds of race, color, or national origin in the selection and retention of subcontractors, including procurements of materials and leases of equipment. The contractor will not participate directly or indirectly in the discrimination prohibited by the Acts and the Regulations, including employment practices when the contract covers any activity, project, or program set forth in Appendix B of 49 CFR Part 21.

3. Solicitations for Subcontracts, Including Procurements of Materials and Equipment: In all solicitations, either by competitive bidding, or negotiation made by the contractor for work to be performed under a subcontract, including procurements of materials, or leases of equipment, each potential subcontractor or supplier will be notified by the contractor of the contractor's obligations under this contract and the Acts and the Regulations relative to Non-discrimination on the grounds of race, color, or national origin.

4. Information and Reports: The contractor will provide all information and reports required by the Acts, the Regulations, and directives issued pursuant thereto and will permit access to its books, records, accounts, other sources of information, and its facilities as may be determined by the Recipient or the Federal Highway Administration to be pertinent to ascertain compliance with such Acts, Regulations, and instructions. Where any information required of a contractor is in the exclusive possession of another who fails or refuses to furnish the information, the contractor will so certify to the Recipient or the Federal Highway Administration, as appropriate, and will set forth what efforts it has made to obtain the information.

5. Sanctions for Noncompliance: In the event of a contractor's noncompliance with the Non-discrimination provisions of this contract, the Recipient will impose such contract sanctions as it or the Federal Highway Administration may determine to be appropriate, including, but not limited to:

- a. Withholding payments to the contractor under the contract until the contractor complies; and/or
- b. Cancelling, terminating, or suspending a contract, in whole or in part.

6. Incorporation of Provisions: The contractor will include the provisions of paragraphs one through six in every subcontract, including procurements of materials and leases of equipment, unless exempt by the Acts, the Regulations and directives issued pursuant thereto. The contractor will take action with respect to any subcontract or procurement as the Recipient or the Federal Highway Administration may direct as a means of enforcing such provisions including sanctions for noncompliance. Provided, that if the contractor becomes involved in, or is threatened with litigation by a subcontractor, or supplier because of such direction, the contractor may request the Recipient to enter into any litigation to protect the interests of the Recipient. In addition, the contractor may request the United States to enter into the litigation to protect the interests of the United States.

During the performance of this contract, the contractor, for itself, its assignees, and successors in interest (hereinafter referred to as the "contractor") agrees to comply with the following non-discrimination statutes and authorities; including but not limited to:

Pertinent Non-Discrimination Authorities:

- Title VI of the Civil Rights Act of 1964 (42 U.S.C. § 2000d et seq., 78 stat. 252), (prohibits discrimination on the basis of race, color, national origin); and 49 CFR Part 21.
- The Uniform Relocation Assistance and Real Property Acquisition Policies Act of 1970, (42 U.S.C. § 4601), (prohibits unfair treatment of persons displaced or whose property has been acquired because of Federal or Federal-aid programs and projects);
- Federal-Aid Highway Act of 1973, (23 U.S.C. § 324 et seq.), (prohibits discrimination on the basis of sex);
- Section 504 of the Rehabilitation Act of 1973, (29 U.S.C. § 794 et seq.), as amended, (prohibits discrimination on the basis of disability); and 49 CFR Part 27;
- The Age Discrimination Act of 1975, as amended, (42 U.S.C. § 6101 et seq.), (prohibits discrimination on the basis of age);
- Airport and Airway Improvement Act of 1982, (49 USC § 471, Section 47123), as amended, (prohibits discrimination based on race, creed, color, national origin, or sex);
- The Civil Rights Restoration Act of 1987, (PL 100-209), (Broadened the scope, coverage and applicability of Title VI of the Civil Rights Act of 1964, The Age Discrimination Act of 1975 and Section 504 of the Rehabilitation Act of 1973, by expanding the definition of the terms "programs or activities" to include all of the programs or activities of the Federal-aid recipients, sub-recipients and contractors, whether such programs or activities are Federally funded or not);
- Titles II and III of the Americans with Disabilities Act, which prohibit discrimination on the basis of disability in the operation of public entities, public and private transportation systems, places of public accommodation, and certain testing entities (42 U.S.C. §§ 12131-12189) as implemented by Department of Transportation regulations at 49 C.F.R. parts 37 and 38;
- The Federal Aviation Administration's Non-discrimination statute (49 U.S.C. § 47123) (prohibits discrimination on the basis of race, color, national origin, and sex);

- Executive Order 12898, Federal Actions to Address Environmental Justice in Minority Populations and Low-Income Populations, which ensures Non-discrimination against minority populations by discouraging programs, policies, and activities with disproportionately high and adverse human health or environmental effects on minority and low-income populations;
- Executive Order 13166, Improving Access to Services for Persons with Limited English Proficiency, and resulting agency guidance, national origin discrimination includes discrimination because of Limited English proficiency (LEP). To ensure compliance with Title VI, you must take reasonable steps to ensure that LEP persons have meaningful access to your programs (70 Fed. Reg. at 74087 to 74100);
- Title IX of the Education Amendments of 1972, as amended, which prohibits you from discriminating because of sex in education programs or activities (20 U.S.C. 1681 et seq).

SEPTEMBER 2002

**NOTICE OF REQUIREMENT FOR AFFIRMATIVE ACTION TO ENSURE
EQUAL EMPLOYMENT OPPORTUNITY (EXECUTIVE ORDER 11246)**

1. The Offeror's or Bidder's attention is called to the "Employment Practices" and "Equal Opportunity Clause" set forth in the Required Contract Provisions, FHWA 1273.
2. The goals and timetables for minority and female participation expressed in percentage terms for the contractor's aggregate work force in each trade, on all construction work in the covered area, are as follows:

Goals for Minority Participation for Each Trade:

<u>County</u>	<u>%</u>	<u>County</u>	<u>%</u>	<u>County</u>	<u>%</u>
Adams	1.7	Iowa	1.7	Polk	2.2
Ashland	1.2	Iron	1.2	Portage	0.6
Barron	0.6	Jackson	0.6	Price	0.6
Bayfield	1.2	Jefferson	7.0	Racine	8.4
Brown	1.3	Juneau	0.6	Richland	1.7
Buffalo	0.6	Kenosha	3.0	Rock	3.1
Burnett	2.2	Kewaunee	1.0	Rusk	0.6
Calumet	0.9	La Crosse	0.9	St. Croix	2.9
Chippewa	0.5	Lafayette	0.5	Sauk	1.7
Clark	0.6	Langlade	0.6	Sawyer	0.6
Columbia	1.7	Lincoln	0.6	Shawano	1.0
Crawford	0.5	Manitowoc	1.0	Sheboygan	7.0
Dane	2.2	Marathon	0.6	Taylor	0.6
Dodge	7.0	Marinette	1.0	Trempealeau	0.6
Door	1.0	Marquette	1.7	Vernon	0.6
Douglas	1.0	Menominee	1.0	Vilas	0.6
Dunn	0.6	Milwaukee	8.0	Walworth	7.0
Eau Claire	0.5	Monroe	0.6	Washburn	0.6
Florence	1.0	Oconto	1.0	Washington	8.0
Fond du Lac	1.0	Oneida	0.6	Waukesha	8.0
Forest	1.0	Outagamie	0.9	Waupaca	1.0
Grant	0.5	Ozaukee	8.0	Waushara	1.0
Green	1.7	Pepin	0.6	Winnebago	0.9
Green Lake	1.0	Pierce	2.2	Wood	0.6

Goals for female participation for each trade: 6.9%

These goals are applicable to all the contractor's construction work, (whether or not it is federal or federally assisted), performed in the covered area. If the contractor performs construction work in the geographical area located outside of the covered area, it shall apply the goals established for such geographical area where the work is actually performed. With regard to this second area, the contractor also is subject to the goals for both its federally involved and nonfederally involved construction.

The contractor's compliance with the Executive Order and the Regulations in 41 CFR Part 60-4 shall be based on its implementation of the Equal Opportunity Clause, specific affirmative action obligations required by the specifications set forth in 41 CFR 60-4.3(a), and its efforts to meet the goals. The hours of minority and female employment and training must be substantially uniform throughout the length of the contract, and in each trade, and the contractor shall make a good faith effort to employ minorities and women evenly on each of its projects. The transfer of minority or female employees or trainees from contractor to contractor or from project to project for the sole purpose of meeting the contractor's goals shall be a violation of the contract, the Executive Order and the Regulations in 41 CFR Part 60-4. Compliance with the goals will be measured against the total work hours performed.

3. The contractor shall provide written notification to the Director of the Office of Federal Contract Compliance Programs within ten (10) working days of award of any construction subcontract in excess of \$10,000.00 at any tier for construction work under the contract resulting from this solicitation. The notification shall list the name, address and telephone number of the subcontractor, employer identification number of the subcontractor; estimated dollar amount of the subcontract; estimated starting and completion dates of the subcontract; and the geographical area in which the subcontract is to be performed.

As referred to in this section, the Director means:

Director
Office of Federal Contract Compliance Programs
Ruess Federal Plaza
310 W. Wisconsin Ave., Suite 1115
Milwaukee, WI 53202

The "Employer Identification Number" means the Federal Social Security number used on the Employer's Quarterly Federal Tax Return, U.S. Treasury Department Form 941.

4. As used in this notice, and in the contract resulting from solicitation, the "covered area" is the county(ies) in Wisconsin to which this proposal applies.

APRIL 2013

ADDITIONAL FEDERAL-AID PROVISIONS

NOTICE TO ALL BIDDERS

To report bid rigging activities call:

1-800-424-9071

The U.S. Department of Transportation (DOT) operates the above toll-free "hotline" Monday through Friday, 8:00 a.m. to 5:00 p.m., Eastern Time. Anyone with knowledge of possible bid rigging, bidding collusion, or other fraudulent activities should use the "hotline" to report such activities.

The "hotline" is part of the DOT's continuing effort to identify and investigate highway construction contract fraud and abuse and is operated under the direction of the DOT Inspector General. All information will be treated confidentially and caller anonymity will be respected.

Effective August 2015 letting

BUY AMERICA PROVISION

All steel and iron materials permanently incorporated in this project shall be domestic products and all manufacturing and coating processes for these materials from smelting forward in the manufacturing process must have occurred within the United States. Coating includes epoxy coating, galvanizing, painting and any other coating that protects or enhances the value of a material subject to the requirements of Buy America. The exemption of this requirement is the minimal use of foreign materials if the total cost of such material permanently incorporated in the product does not exceed one-tenth of one percent (1/10 of 1%) of the total contract cost or \$2,500.00, whichever is greater. For purposes of this paragraph, the cost is that shown to be the value of the subject products as they are delivered to the project. The contractor shall take actions and provide documentation conforming to CMM 2-28.5 to ensure compliance with this "Buy America" provision.

<https://wisconsindot.gov/rdwy/cmm/cm-02-28.pdf>

Upon completion of the project certify to the engineer, in writing using department form WS4567, that all steel, iron, and coating processes for steel or iron incorporated into the contract work conform to these "Buy America" provisions. Attach a list of exemptions and their associated costs to the certification form. Department form WS4567 is available at:

<https://wisconsindot.gov/hcciDocs/contracting-info/ws4567.doc>

Cargo Preference Act Requirement

All Federal-aid projects shall comply with 46 CFR 381.7 (a) – (b) as follows:

(a) Agreement Clauses. "Use of United States-flag vessels:"

(1) Pursuant to Pub. L. 664 (43 U.S.C. 1241(b)) at least 50 percent of any equipment, materials or commodities procured, contracted for or otherwise obtained with funds granted, guaranteed, loaned, or advanced by the U.S. Government under this agreement, and which may be transported by ocean vessel, shall be transported on privately owned United States-flag commercial vessels, if available.

(2) Within 20 days following the date of loading for shipments originating within the United States or within 30 working days following the date of loading for shipments originating outside the United States, a legible copy of a rated, 'on-board' commercial ocean bill-of-lading in English for each shipment of cargo described in paragraph (a)(1) of this section shall be furnished to both the Contracting Officer (through the prime contractor in the case of subcontractor bills-of-lading) and to the Division of National Cargo, Office of Market Development, Maritime Administration, Washington, DC 20590."

(b) Contractor and Subcontractor Clauses. "Use of United States-flag vessels: The contractor agrees—"

(1) To utilize privately owned United States-flag commercial vessels to ship at least 50 percent of the gross tonnage (computed separately for dry bulk carriers, dry cargo liners, and tankers) involved, whenever shipping any equipment, material, or commodities pursuant to this contract, to the extent such vessels are available at fair and reasonable rates for United States-flag commercial vessels.

(2) To furnish within 20 days following the date of loading for shipments originating within the United States or within 30 working days following the date of loading for shipments originating outside the United States, a legible copy of a rated, 'on-board' commercial ocean bill-of-lading in English for each shipment of cargo described in paragraph (b) (1) of this section to both the Contracting Officer (through the prime contractor in the case of subcontractor bills-of-lading) and to the Division of National Cargo, Office of Market Development, Maritime Administration, Washington, DC 20590.

(3) To insert the substance of the provisions of this clause in all subcontracts issued pursuant to this contract.

**WISCONSIN DEPARTMENT OF TRANSPORTATION
DIVISION OF TRANSPORTATION AND SYSTEM DEVELOPMENT**

**SUPPLEMENTAL REQUIRED CONTRACT PROVISIONS
FOR PROJECTS WITH FEDERAL AID**

I. PREVAILING WAGE RATES

The attached U.S. Department of Labor (Davis-Bacon Minimum Wage Rates) furnishes the minimum prevailing wage rates pursuant to the Davis-Bacon and Related Acts. The wage rates shown are the minimum rates required by the contract to be paid during its life, however this is not a representation that labor can be obtained at these rates. It is the responsibility of bidders to inform themselves as to the local labor conditions and prospective changes or adjustments of wage rates. No increase in the contract price will be allowed or authorized on account of the payment of wage rates in excess of those listed herein.

II. COVERAGE OF TRUCK DRIVERS

Truck drivers are covered by Davis-Bacon Minimum Wage Rates in the following circumstances:

- Drivers of a contractor or subcontractor for time spent working on the site of the work.
- Drivers of a contractor or subcontractor for time spent loading and/or unloading materials and supplies on the site of the work, if such time is not de minimis. https://www.dol.gov/whd/FOH/FOH_Ch15.pdf
- Truck drivers transporting materials or supplies between a facility that is deemed part of the site of the work and the actual construction site.
- Truck drivers transporting portions of the building or work between a site established specifically for the performance of the contract where a significant portion of such building or work is constructed and the physical place where the building or work called for in the contract will remain.

Truck drivers are not covered by Davis-Bacon Minimum Wage Rates in the following circumstances:

- Material delivery truck drivers while off the site of the work.
- Drivers of a contractor or subcontractor traveling between a Davis-Bacon job and a commercial supply facility while they are off the site of the work."
- Truck drivers whose time spent on the site of the work is de minimis, such as only a few minutes at a time merely to pick up or drop off materials or supplies.

Details are available online at:

<https://www.dol.gov/whd/recovery/pwrb/Tab9.pdf>

<https://wisconsindot.gov/Pages/doing-bus/civil-rights/labornwage/trckng.aspx>

III. POSTINGS AT THE SITE OF THE WORK

In addition to the required postings furnished by the department, the contractor shall post the following in at least one conspicuous and accessible place at the site of work:

- a. A copy of the contractor's Equal Employment Opportunity Policy.

All required documents shall be posted by the first day of work and be accurate and complete. Postings must be readable, in an area where they will be noticed, and maintained until the last day of work.

IV. RESOURCES

Required information regarding compliance with federal provisions is found in the following resources:

- FHWA-1273 included in this contract
- U.S. Department of Labor Prevailing Wage Resource Book
- U.S. Department of Labor Field Operations Handbook
- U.S. Code of Federal Regulations
- Any applicable law, Act, or Executive Order enacted by the federal government at the time of the letting of this contract

General Decision Number: WI190010 02/22/2019 WI10

Superseded General Decision Number: WI20180010

State: Wisconsin

Construction Type: Highway

Counties: Wisconsin Statewide.

HIGHWAY, AIRPORT RUNWAY & TAXIWAY CONSTRUCTION PROJECTS (does not include bridges over navigable waters; tunnels; buildings in highway rest areas; and railroad construction)

Note: Under Executive Order (EO) 13658, an hourly minimum wage of \$10.60 for calendar year 2019 applies to all contracts subject to the Davis-Bacon Act for which the contract is awarded (and any solicitation was issued) on or after January 1, 2015. If this contract is covered by the EO, the contractor must pay all workers in any classification listed on this wage determination at least \$10.60 per hour (or the applicable wage rate listed on this wage determination, if it is higher) for all hours spent performing on the contract in calendar year 2019. If this contract is covered by the EO and a classification considered necessary for performance of work on the contract does not appear on this wage determination, the contractor must pay workers in that classification at least the wage rate determined through the conformance process set forth in 29 CFR 5.5(a)(1)(ii) (or the EO minimum wage rate, if it is higher than the conformed wage rate). The EO minimum wage rate will be adjusted annually. Please note that this EO applies to the above-mentioned types of contracts entered into by the federal government that are subject to the Davis-Bacon Act itself, but it does not apply to contracts subject only to the Davis-Bacon Related Acts, including those set forth at 29 CFR 5.1(a)(2)-(60). Additional information on contractor requirements and worker protections under the EO is available at www.dol.gov/whd/govcontracts.

Modification Number	Publication Date
0	01/04/2019
1	02/22/2019

BRWI0001-002 06/01/2018

CRAWFORD, JACKSON, JUNEAU, LA CROSSE, MONROE, TREMPLEAU, AND VERNON COUNTIES

	Rates	Fringes
BRICKLAYER.....	\$ 33.06	22.65

BRWI0002-002 06/01/2018

ASHLAND, BAYFIELD, DOUGLAS, AND IRON COUNTIES

	Rates	Fringes
BRICKLAYER.....	\$ 38.87	21.26

BRWI0002-005 06/01/2018		

ADAMS, ASHLAND, BARRON, BROWN, BURNETT, CALUMET, CHIPPEWA,
CLARK, COLUMBIA, DODGE, DOOR, DUNN, FLORENCE, FOND DU LAC,
FOREST, GREEN LAKE, IRON, JEFFERSON, KEWAUNEE, LANGLADE,
LINCOLN, MANITOWOC, MARATHON, MARINETTE, MARQUETTE, MENOMINEE,
OCONTO, ONEIDA, OUTAGAMIE, POLK, PORTAGE, RUSK, ST CROIX, SAUK,
SHAWANO, SHEBOYGAN, TAYLOR, VILAS, WALWORTH, WAUPACA, WAUSHARA,
WINNEBAGO, AND WOOD COUNTIES

	Rates	Fringes
CEMENT MASON/CONCRETE FINISHER...	\$ 35.39	21.46

BRWI0003-002 06/01/2018		

BROWN, DOOR, FLORENCE, KEWAUNEE, MARINETTE, AND OCONTO COUNTIES

	Rates	Fringes
BRICKLAYER.....	\$ 33.44	22.27

BRWI0004-002 06/01/2018		

KENOSHA, RACINE, AND WALWORTH COUNTIES

	Rates	Fringes
BRICKLAYER.....	\$ 37.66	23.35

BRWI0006-002 06/01/2018		

ADAMS, CLARK, FOREST, LANGLADE, LINCOLN, MARATHON, MENOMINEE,
ONEIDA, PORTAGE, PRICE, TAYLOR, VILAS AND WOOD COUNTIES

	Rates	Fringes
BRICKLAYER.....	\$ 34.30	21.41

BRWI0007-002 06/01/2018		

GREEN, LAFAYETTE, AND ROCK COUNTIES

	Rates	Fringes
BRICKLAYER.....	\$ 34.82	22.59

BRWI0008-002 06/01/2018		

MILWAUKEE, OZAUKEE, WASHINGTON, AND WAUKESHA COUNTIES

	Rates	Fringes
BRICKLAYER.....	\$ 38.03	22.55

 * BRWI0011-002 06/01/2018

CALUMET, FOND DU LAC, MANITOWOC, AND SHEBOYGAN COUNTIES

	Rates	Fringes
BRICKLAYER.....	\$ 33.44	22.27

 BRWI0019-002 06/01/2018

BARRON, BUFFALO, BURNETT, CHIPPEWA, DUNN, EAU CLAIRE, PEPIN,
 PIERCE, POLK, RUSK, ST. CROIX, SAWYER AND WASHBURN COUNTIES

	Rates	Fringes
BRICKLAYER.....	\$ 32.97	22.74

 BRWI0034-002 06/01/2018

COLUMBIA AND SAUK COUNTIES

	Rates	Fringes
BRICKLAYER.....	\$ 34.80	22.61

 CARP0087-001 05/01/2016

BURNETT (W. of Hwy 48), PIERCE (W. of Hwy 29), POLK (W. of Hwys
 35, 48 & 65), AND ST. CROIX (W. of Hwy 65) COUNTIES

	Rates	Fringes
Carpenter & Piledrivermen.....	\$ 36.85	18.39

 CARP0252-002 06/01/2016

ADAMS, BARRON, BAYFIELD (Eastern 2/3), BROWN, BUFFALO,
 BURNETT (E. of Hwy 48), CALUMET, CHIPPEWA, CLARK, COLUMBIA,
 CRAWFORD, DANE, DODGE, DOOR, DUNN, EAU CLAIRE, FLORENCE (except
 area bordering Michigan State Line), FOND DU LAC, FOREST,
 GRANT, GREEN, GREEN LAKE, IOWA, IRON, JACKSON, JEFFERSON,
 JUNEAU, KEWAUNEE, LA CROSSE, LAFAYETTE, LANGLADE, LINCOLN,
 MANITOWOC, MARATHON, MARINETTE (except N.E. corner), MARQUETTE,
 MENOMINEE, MONROE, OCONTO, ONEIDA, OUTAGAMIE, PEPIN, PIERCE (E.
 of Hwys 29 & 65), POLK (E. of Hwys 35, 48 & 65), PORTAGE,
 PRICE, RICHLAND, ROCK, RUSK, SAUK, SAWYER, SHAWANO, SHEBOYGAN,
 ST CROIX (E. of Hwy 65), TAYLOR, TREMPLEAU, VERNON, VILAS,
 WALWORTH, WASHBURN, WAUPACA, WAUSHARA, WINNEBAGO, AND WOOD
 COUNTIES

	Rates	Fringes
--	-------	---------

CARPENTER

CARPENTER.....	\$ 33.56	18.00
MILLWRIGHT.....	\$ 35.08	18.35
PILEDRIIVER.....	\$ 34.12	18.00

CARP0252-010 06/01/2016

ASHLAND COUNTY

	Rates	Fringes
--	-------	---------

Carpenters

Carpenter.....	\$ 33.56	18.00
Millwright.....	\$ 35.08	18.35
Pile Driver.....	\$ 34.12	18.00

CARP0264-003 06/01/2016

KENOSHA, MILWAUKEE, OZAUKEE, RACINE, WAUKESHA, AND WASHINGTON COUNTIES

	Rates	Fringes
--	-------	---------

CARPENTER.....	\$ 35.78	22.11
----------------	----------	-------

CARP0361-004 05/01/2018

BAYFIELD (West of Hwy 63) AND DOUGLAS COUNTIES

	Rates	Fringes
--	-------	---------

CARPENTER.....	\$ 36.15	20.43
----------------	----------	-------

CARP2337-001 06/01/2016

ZONE A: MILWAUKEE, OZAUKEE, WAUKESHA AND WASHINGTON

ZONE B: KENOSHA & RACINE

	Rates	Fringes
--	-------	---------

PILEDRIIVERMAN

Zone A.....	\$ 31.03	22.69
Zone B.....	\$ 31.03	22.69

ELEC0014-002 06/04/2018

ASHLAND, BARRON, BAYFIELD, BUFFALO, BURNETT, CHIPPEWA, CLARK (except Maryville, Colby, Unity, Sherman, Fremont, Lynn & Sherwood), CRAWFORD, DUNN, EAU CLAIRE, GRANT, IRON, JACKSON, LA CROSSE, MONROE, PEPIN, PIERCE, POLK, PRICE, RICHLAND, RUSK, ST CROIX, SAWYER, TAYLOR, TREMPPEALEAU, VERNON, AND WASHBURN COUNTIES

	Rates	Fringes
Electricians:.....	\$ 34.21	20.46

ELEC0014-007 06/05/2018

REMAINING COUNTIES

	Rates	Fringes
Teledata System Installer Installer/Technician.....	\$ 26.25	13.92

Low voltage construction, installation, maintenance and removal of teledata facilities (voice, data, and video) including outside plant, telephone and data inside wire, interconnect, terminal equipment, central offices, PABX, fiber optic cable and equipment, micro waves, V-SAT, bypass, CATV, WAN (wide area networks), LAN (local area networks), and ISDN (integrated systems digital network).

ELEC0127-002 06/01/2017

KENOSHA COUNTY

	Rates	Fringes
Electricians:.....	\$ 38.50	30%+10.57

ELEC0158-002 06/04/2018

BROWN, DOOR, KEWAUNEE, MANITOWOC (except Schleswig), MARINETTE (Wausaukee and area South thereof), OCONTO, MENOMINEE (East of a line 6 miles West of the West boundary of Oconto County), SHAWANO (Except Area North of Townships of Aniwa and Hutchins) COUNTIES

	Rates	Fringes
Electricians:.....	\$ 32.50	19.68

ELEC0159-003 06/01/2018

COLUMBIA, DANE, DODGE (Area West of Hwy 26, except Chester and Emmet Townships), GREEN, LAKE (except Townships of Berlin, Seneca, and St. Marie), IOWA, MARQUETTE (except Townships of Neshkoka, Crystal Lake, Newton, and Springfield), and SAUK COUNTIES

	Rates	Fringes
Electricians:.....	\$ 39.04	21.56

ELEC0219-004 06/01/2016

FLORENCE COUNTY (Townships of Aurora, Commonwealth, Fern, Florence and Homestead) AND MARINETTE COUNTY (Township of Niagara)

	Rates	Fringes
Electricians:		
Electrical contracts over \$180,000.....	\$ 32.38	18.63
Electrical contracts under \$180,000.....	\$ 30.18	18.42

ELEC0242-005 05/16/2018		

DOUGLAS COUNTY

	Rates	Fringes
Electricians:.....	\$ 36.85	26.17

ELEC0388-002 06/03/2018		

ADAMS, CLARK (Colby, Freemont, Lynn, Mayville, Sherman, Sherwood, Unity), FOREST, JUNEAU, LANGLADE, LINCOLN, MARATHON, MARINETTE (Beecher, Dunbar, Goodman & Pembine), MENOMINEE (Area West of a line 6 miles West of the West boundary of Oconto County), ONEIDA, PORTAGE, SHAWANO (Aniwa and Hutchins), VILAS AND WOOD COUNTIES

	Rates	Fringes
Electricians:.....	\$ 32.55	19.02

* ELEC0430-002 01/01/2019		

RACINE COUNTY (Except Burlington Township)

	Rates	Fringes
Electricians:.....	\$ 38.78	21.59

ELEC0494-005 06/01/2018		

MILWAUKEE, OZAUKEE, WASHINGTON, AND WAUKESHA COUNTIES

	Rates	Fringes
Electricians:.....	\$ 39.31	24.69

ELEC0494-006 06/01/2018		

CALUMET (Township of New Holstein), DODGE (East of Hwy 26 including Chester Township), FOND DU LAC, MANITOWOC (Schleswig), and SHEBOYGAN COUNTIES

	Rates	Fringes
Electricians:.....	\$ 33.40	22.08

ELEC0494-013 06/01/2018		

DODGE (East of Hwy 26 including Chester Twp, excluding Emmet Twp), FOND DU LAC (Except Waupuin), MILWAUKEE, OZAUKEE, MANITOWOC (Schleswig), WASHINGTON, AND WAUKESHA COUNTIES

	Rates	Fringes
Sound & Communications		
Installer.....	\$ 19.56	15.78
Technician.....	\$ 28.99	16.25

Installation, testing, maintenance, operation and servicing of all sound, intercom, telephone interconnect, closed circuit TV systems, radio systems, background music systems, language laboratories, electronic carillon, antenna distribution systems, clock and program systems and low-voltage systems such as visual nurse call, audio/visual nurse call systems, doctors entrance register systems. Includes all wire and cable carrying audio, visual, data, light and radio frequency signals. Includes the installation of conduit, wiremold, or raceways in existing structures that have been occupied for six months or more where required for the protection of the wire or cable, but does not mean a complete conduit or raceway system. work covered does not include the installation of conduit, wiremold or any raceways in any new construction, or the installation of power supply outlets by means of which external electric power is supplied to any of the foregoing equipment or products

ELEC0577-003 06/01/2018

CALUMET (except Township of New Holstein), GREEN LAKE (N. part including Townships of Berlin, St Marie, and Seneca), MARQUETTE (N. part including Townships of Crystal Lake, Neshkoro, Newton, and Springfield), OUTAGAMIE, WAUPACA, WAUSHARA, AND WINNEBAGO COUNTIES

	Rates	Fringes
Electricians:.....	\$ 32.18	18.59

ELEC0890-003 06/01/2018		

DODGE (Emmet Township only), GREEN, JEFFERSON, LAFAYETTE, RACINE (Burlington Township), ROCK AND WALWORTH COUNTIES

Rates	Fringes
-------	---------

Electricians:.....\$ 34.15 19.63

ELEC0953-001 07/01/2015

	Rates	Fringes
Line Construction:		
(1) Lineman.....	\$ 42.14	32% + 5.00
(2) Heavy Equipment Operator.....	\$ 40.03	32% + 5.00
(3) Equipment Operator.....	\$ 33.71	32% + 5.00
(4) Heavy Groundman Driver..	\$ 26.78	14.11
(5) Light Groundman Driver..	\$ 24.86	13.45
(6) Groundsman.....	\$ 23.18	32% + 5.00

ENGI0139-005 06/04/2018

	Rates	Fringes
Power Equipment Operator		
Group 1.....	\$ 40.72	22.10
Group 2.....	\$ 40.22	22.10
Group 3.....	\$ 39.72	22.10
Group 4.....	\$ 39.46	22.10
Group 5.....	\$ 39.17	22.10
Group 6.....	\$ 33.27	22.10

HAZARDOUS WASTE PREMIUMS:

EPA Level "A" protection - \$3.00 per hour
EPA Level "B" protection - \$2.00 per hour
EPA Level "C" protection - \$1.00 per hour

POWER EQUIPMENT OPERATORS CLASSIFICATIONS

GROUP 1: Cranes, tower cranes, and derricks with or without attachments with a lifting capacity of over 100 tons; or cranes, tower cranes, and derricks with boom, leads and/or jib lengths measuring 176 feet or longer.

GROUP 2: Cranes, tower cranes and derricks with or without attachments with a lifting capacity of 100 tons or less; or cranes, tower cranes, and derricks with boom, leads, and/or jibs lengths measuring 175 feet or under and Backhoes (excavators) weighing 130,000 lbs and over; caisson rigs; pile driver; dredge operator; dredge engineer; Boat Pilot.

GROUP 3: Mechanic or welder - Heavy duty equipment; cranes with a lifting capacity of 25 tons or under; concrete breaker (manual or remote); vibratory/sonic concrete breaker; concrete laser screed; concrete slipform paver; concrete batch plant operator; concrete pvt. spreader - heavy duty (rubber tired); concrete spreader & distributor; automatic subgrader (concrete); concrete grinder & planing machine; concrete slipform curb & gutter machine; slipform concrete placer; tube finisher; hydro blaster (10,000 psi & over); bridge paver; concrete conveyor system; concrete pump; Rotec type Conveyor; stabilizing mixer (self-propelled); shoulder widener; asphalt plant engineer;

bituminous paver; bump cutter & grooving machine; milling machine; screed (bituminous paver); asphalt heater, planer & scarifier; Backhoes (excavators) weighing under 130,000 lbs; grader or motor patrol; tractor (scraper, dozer, pusher, loader); scraper - rubber tired (single or twin engine); endloader; hydraulic backhoe (tractor type); trenching machine; skid rigs; tractor, side boom (heavy); drilling or boring machine (mechanical heavy); roller over 5 tons; percussion or rotary drilling machine; air track; blaster; loading machine (conveyor); tugger; boatmen; winches & A-frames; post driver; material hoist.

GROUP 4: Greaser, roller steel (5 tons or less); roller (pneumatic tired) - self propelled; tractor (mounted or towed compactors & light equipment); shouldering machine; self- propelled chip spreader; concrete spreader; finishing machine; mechanical float; curing machine; power subgrader; joint sawer (multiple blade) belting machine; burlap machine; texturing machine; tractor endloader (rubber tired) - light; jeep digger; forklift; mulcher; launch operator; fireman, environmental burner

GROUP 5: Air compressor; power pack; vibrator hammer and extractor; heavy equipment, leadman; tank car heaters; stump chipper; curb machine operator; Concrete proportioning plants; generators; mudjack operator; rock breaker; crusher or screening plant; screed (milling machine); automatic belt conveyor and surge bin; pug mill operator; Oiler, pump (over 3 inches); Drilling Machine Tender.

GROUP 6: Off-road material hauler with or without ejector.

IRON0008-002 06/01/2017

BROWN, CALUMET, DOOR, FOND DU LAC, KEWAUNEE, MANITOWOC, MARINETTE, OCONTO, OUTAGAMI, SHAWANO, SHEBOYGAN, AND WINNEBAGO COUNTIES:

	Rates	Fringes
IRONWORKER.....	\$ 31.24	26.97

Paid Holidays: New Year's Day, Memorial Day, July 4th, Labor Day, Thanksgiving Day & Christmas Day.

IRON0008-003 06/01/2017

KENOSHA, MILWAUKEE, OZAUKEE, RACINE, WALWORTH (N.E. 2/3), WASHINGTON, AND WAUKESHA COUNTIES

	Rates	Fringes
IRONWORKER.....	\$ 33.19	26.97

Paid Holidays: New Year's Day, Memorial Day, July 4th, Labor Day, Thanksgiving Day & Christmas Day.

IRON0383-001 06/01/2017

ADAMS, COLUMBIA, CRAWFORD, DANE, DODGE, FLORENCE, FOREST, GRANT, GREENE, (Excluding S.E. tip), GREEN LAKE, IOWA, JEFFERSON, JUNEAU, LA CROSSE, LAFAYETTE, LANGLADE, MARATHON, MARQUETTE, MENOMINEE, MONROE, PORTAGE, RICHLAND, ROCK (Northern area, vicinity of Edgerton and Milton), SAUK, VERNON, WAUPACA, WAUSHARA, AND WOOD COUNTIES

	Rates	Fringes
IRONWORKER.....	\$ 34.50	23.82

IRON0498-005 06/01/2016

GREEN (S.E. 1/3), ROCK (South of Edgerton and Milton), and WALWORTH (S.W. 1/3) COUNTIES:

	Rates	Fringes
IRONWORKER.....	\$ 36.29	30.77

IRON0512-008 05/01/2017

BARRON, BUFFALO, CHIPPEWA, CLARK, DUNN, EAU CLAIRE, JACKSON, PEPIN, PIERCE, POLK, RUSK, ST CROIX, TAYLOR, AND TREMPLEAU COUNTIES

	Rates	Fringes
IRONWORKER.....	\$ 36.50	26.45

IRON0512-021 05/01/2017

ASHLAND, BAYFIELD, BURNETT, DOUGLAS, IRON, LINCOLN, ONEIDA, PRICE, SAWYER, VILAS AND WASHBURN COUNTIES

	Rates	Fringes
IRONWORKER.....	\$ 32.04	26.45

LAB00113-002 06/04/2018

MILWAUKEE AND WAUKESHA COUNTIES

	Rates	Fringes
LABORER		
Group 1.....	\$ 27.88	21.76

Group 2.....	\$ 28.03	21.76
Group 3.....	\$ 28.23	21.76
Group 4.....	\$ 28.38	21.76
Group 5.....	\$ 28.53	21.76
Group 6.....	\$ 24.37	21.76

LABORERS CLASSIFICATIONS

GROUP 1: General Laborer; Tree Trimmer; Conduit Layer; Demolition and Wrecking Laborer; Guard Rail, Fence, and Bridge Builder; Landscaper; Multiplate Culvert Assembler; Stone Handler; Bituminous Worker (Shoveler, Loader, and Utility Man); Batch Truck Dumper or Cement Handler; Bituminous Worker (Dumper, Ironer, Smoother, and Tamper); Concrete Handler

GROUP 2: Air Tool Operator; Joint Sawyer and Filler (Pavement); Vibrator or Tamper Operator (Mechanical Hand Operated); Chain Saw Operator; Demolition Burning Torch Laborer

GROUP 3: Bituminous Worker (Raker and Luteman); Formsetter (Curb, Sidewalk, and Pavement); Strike Off Man

GROUP 4: Line and Grade Specialist

GROUP 5: Blaster and Powderman

GROUP 6: Flagperson; traffic control person

LAB00113-003 06/04/2018

OZAUKEE AND WASHINGTON COUNTIES

	Rates	Fringes
LABORER		
Group 1.....	\$ 27.13	21.76
Group 2.....	\$ 27.23	21.76
Group 3.....	\$ 27.28	21.76
Group 4.....	\$ 27.48	21.76
Group 5.....	\$ 27.33	21.76
Group 6.....	\$ 24.22	21.76

LABORERS CLASSIFICATIONS

GROUP 1: General Laborer; Tree Trimmer; Conduit Layer; Demolition and Wrecking Laborer; Guard Rail, Fence, and Bridge Builder; Landscaper; Multiplate Culvert Assembler; Stone Handler; Bituminous Worker (Shoveler, Loader, and Utility Man); Batch Truck Dumper or Cement Handler; Bituminous Worker (Dumper, Ironer, Smoother, and Tamper); Concrete Handler

GROUP 2: Air Tool Operator; Joint Sawyer and Filler (Pavement); Vibrator or Tamper Operator (Mechanical Hand Operated);

GROUP 3: Bituminous Worker (Raker and Luteman); Formsetter
(Curb, Sidewalk, and Pavement); Strike Off Man

GROUP 4: Line and Grade Specialist

GROUP 5: Blaster; powderman

GROUP 6: Flagperson and Traffic Control Person

LAB00113-011 06/04/2018

KENOSHA AND RACINE COUNTIES

	Rates	Fringes
LABORER		
Group 1.....	\$ 26.94	21.76
Group 2.....	\$ 27.09	21.76
Group 3.....	\$ 27.29	21.76
Group 4.....	\$ 27.26	21.76
Group 5.....	\$ 27.59	21.76
Group 6.....	\$ 24.08	21.76

LABORERS CLASSIFICATIONS:

GROUP 1: General laborer; Tree Trimmer; Conduit Layer;
Demolition and Wrecking Laborer; Guard Rail, Fence, and
Bridge Builder; Landscaper; Multiplate Culvert Assembler;
Stone Handler; Bituminous Worker (Shoveler, Loader, and
Utility Man); Batch Truck Dumper or Cement Handler;
Bituminous worker (Dumper, Ironer, Smoother, and Tamper);
Concrete Handler

GROUP 2: Air Tool Operator; Joint Sawyer and Filler
(Pavement); Vibrator or Tamper Operator (Mechanical Hand
Operated); Chain Saw Operator; Demolition Burning Torch
Laborer

GROUP 3: Bituminous Worker (Raker and Luteman); Formsetter
(Curb, Sidewalk, and Pavement); Strike Off Man

GROUP 4: Line and Grade Specialist

GROUP 5: Blaster and Powderman

GROUP 6: Flagman; traffic control person

LAB00140-002 06/04/2018

ADAMS, ASHLAND, BARRON, BAYFIELD, BROWN, BUFFALO, BURNETT,
CALUMET, CHIPPEWA, CLARK, COLUMBIA, CRAWFORD, DODGE, DOOR,
DOUGLAS, DUNN, EAU CLAIRE, FLORENCE, FOND DU LAC, FOREST,
GRANT, GREEN, GREEN LAKE, IRON, JACKSON, JUNEAU, IOWA,
JEFFERSON, KEWAUNEE, LA CROSSE, LAFAYETTE, LANGLADE, LINCOLN,
MANITOWOC, MARATHON, MARINETTE, MARQUETTE, MENOMINEE, MONROE,

OCONTO, ONEIDA, OUTAGAMIE, PEPIN, PIERCE, POLK, PORTAGE, PRICE,
 RICHLAND, ROCK, RUSK, SAUK, SAWYER, SHAWANO, SHEBOYGAN, ST.
 CROIX, TAYLOR, TREMPLEAU, VERNON, VILLAS, WALWORTH, WASHBURN,
 WAUPACA, WAUSHARA, WINNEBAGO, AND WOOD COUNTIES

	Rates	Fringes
LABORER		
Group 1.....	\$ 31.80	17.20
Group 2.....	\$ 31.90	17.20
Group 3.....	\$ 31.95	17.20
Group 4.....	\$ 32.15	17.20
Group 5.....	\$ 32.00	17.20
Group 6.....	\$ 28.43	17.20

LABORER CLASSIFICATIONS

GROUP 1: General Laborer; Tree Trimmer; Conduit Layer;
 Demolition and Wrecking Laborer; Guard Rail, Fence, and
 Bridge Builder; Landscaper; Multiplate Culvert Assembler;
 Stone Handler; Bituminous Worker (Shoveler, Loader, and
 Utility Man); Batch Truck Dumper or Cement Handler;
 Bituminous Worker (Dumper, Ironer, Smoother and Tamper);
 Concrete Handler

GROUP 2: Air Tool Operator; Joint Sawyer and Filler
 (Pavement); Vibrator or Tamper Operator (Mechanical Hand
 Operated); Chain Saw Operator, Demolition Burning Torch
 Laborer

GROUP 3: Bituminous Worker (Raker and Luteman); Formsetter
 (Curb, Sidewalk and Pavement); Strike Off Man

GROUP 4: Line and Grade Specialist

GROUP 5: Blaster; powderman

GROUP 6: Flagperson; Traffic Control

 LAB00464-003 06/04/2018

DANE COUNTY

	Rates	Fringes
LABORER		
Group 1.....	\$ 32.08	17..20
Group 2.....	\$ 32.18	17..20
Group 3.....	\$ 32.23	17..20
Group 4.....	\$ 32.43	17..20
Group 5.....	\$ 32.28	17..20
Group 6.....	\$ 28.43	17..20

LABORERS CLASSIFICATIONS:

GROUP 1: General Laborer; Tree Trimmer; Conduit Layer;

Demolition and Wrecking Laborer; Guard Rail, Fence, and Bridge Builder; Landscaper; Multiplate Culvert Assembler; Stone Handler; Bituminous Worker (Shoveler, Loader, and Utility Man); Batch Truck Dumper or Cement Handler; Bituminous Worker (Dumper, Ironer, Smoother, and Tamper); Concrete Handler

GROUP 2: Air Tool Operator; Joint Sawyer and Filler (Pavement); Vibrator or Tamper Operator (Mechanical Hand Operated); Chain Saw Operator; Demolition Burning Torch Laborer

GROUP 3: Bituminous Worker (Raker and Luteman); Formsetter (Curb, Sidewalk, and Pavement); Strike Off Man

GROUP 4: Line and Grade Specialist

GROUP 5: Blaster; Powderman

GROUP 6: Flagperson and Traffic Control Person

PAIN0106-008 05/01/2017

ASHLAND, BAYFIELD, BURNETT, AND DOUGLAS COUNTIES

	Rates	Fringes
Painters:		
New:		
Brush, Roller.....	\$ 30.33	17.27
Spray, Sandblast, Steel....	\$ 30.93	17.27
Repaint:		
Brush, Roller.....	\$ 28.83	17.27
Spray, Sandblast, Steel....	\$ 29.43	17.27

PAIN0108-002 06/01/2017

RACINE COUNTY

	Rates	Fringes
Painters:		
Brush, Roller.....	\$ 33.74	18.95
Spray & Sandblast.....	\$ 34.74	18.95

PAIN0259-002 05/01/2008

BARRON, CHIPPEWA, DUNN, EAU CLAIRE, PEPIN, PIERCE, POLK, RUSK, SAWYER, ST. CROIX, AND WASHBURN COUNTIES

	Rates	Fringes
PAINTER.....	\$ 24.11	12.15

PAIN0259-004 05/01/2015

BUFFALO, CRAWFORD, JACKSON, LA CROSSE, MONROE, TREMPLEAU, AND
VERNON COUNTIES

	Rates	Fringes
PAINTER.....	\$ 22.03	12.45

PAIN0781-002 06/01/2018		

JEFFERSON, MILWAUKEE, OZAUKEE, WASHINGTON, AND WAUKESHA COUNTIES

	Rates	Fringes
Painters:		
Bridge.....	\$ 31.60	23.51
Brush.....	\$ 31.55	23.51
Spray & Sandblast.....	\$ 32.30	23.51

PAIN0802-002 06/01/2017		

COLUMBIA, DANE, DODGE, GRANT, GREEN, IOWA, LAFAYETTE, RICHLAND,
ROCK, AND SAUK COUNTIES

	Rates	Fringes
PAINTER		
Brush.....	\$ 28.25	17.72
PREMIUM PAY:		
Structural Steel, Spray, Bridges = \$1.00 additional per		
hour.		

PAIN0802-003 06/01/2017		

ADAMS, BROWN, CALUMET, CLARK, DOOR, FOND DU LAC, FOREST, GREEN
LAKE, IRON, JUNEAU, KEWAUNEE, LANGLADE, LINCOLN, MANITOWOC,
MARATHON, MARINETTE, MARQUETTE, MENOMINEE, OCONTO, ONEIDA,
OUTAGAMIE, PORTAGE, PRICE, SHAWANO, SHEBOYGAN, TAYLOR, VILAS,
WAUSHARA, WAUPACA, WINNEBAGO, AND WOOD COUNTIES

	Rates	Fringes
PAINTER.....	\$ 24.89	12.05

PAIN0934-001 06/01/2017		

KENOSHA AND WALWORTH COUNTIES

	Rates	Fringes
Painters:		
Brush.....	\$ 33.74	18.95
Spray.....	\$ 34.74	18.95
Structural Steel.....	\$ 33.89	18.95

PAIN1011-002 06/01/2017

FLORENCE COUNTY

	Rates	Fringes
Painters:.....	\$ 24.86	12.23

PLAS0599-010 06/01/2017

	Rates	Fringes
CEMENT MASON/CONCRETE FINISHER		
Area 1.....	\$ 39.46	17.17
Area 2 (BAC).....	\$ 35.07	19.75
Area 3.....	\$ 35.61	19.40
Area 4.....	\$ 34.70	20.51
Area 5.....	\$ 36.27	18.73
Area 6.....	\$ 32.02	22.99

AREA DESCRIPTIONS

AREA 1: BAYFIELD, DOUGLAS, PRICE, SAWYER, AND WASHBURN COUNTIES

AREA 2: ADAMS, ASHLAND, BARRON, BROWN, BURNETT, CALUMET, CHIPPEWA, CLARK, COLUMBIA, DODGE, DOOR, DUNN, FLORENCE, FOND DU LAC, FOREST, GREEN LAKE, IRON, JEFFERSON, KEWAUNEE, LANGLADE, LINCOLN, MANITOWOC, MARATHON, MARINETTE, MARQUETTE, MENOMINEE, OCONTO, ONEIDA, OUTAGAMIE, POLK, PORTAGE, RUSK, ST CROIX, SAUK, SHAWANO, SHEBOYGAN, TAYLOR, VILAS, WALWORTH, WAUPACA, WAUSHARA, WINNEBAGO, AND WOOD COUNTIES

AREA 3: BUFFALO, CRAWFORD, EAU CLAIRE, JACKSON, JUNEAU, LA CROSSE MONROE, PEPIN, PIERCE, RICHLAND, TREMPLEAU, AND VERNON COUNTIES

AREA 4: MILWAUKEE, OZAUKEE, WASHINGTON, AND WAUKESHA COUNTIES

AREA 5: DANE, GRANT, GREEN, IOWA, LAFAYETTE, AND ROCK COUNTIES

AREA 6: KENOSHA AND RACINE COUNTIES

TEAM0039-001 06/01/2018

	Rates	Fringes
TRUCK DRIVER		
1 & 2 Axles.....	\$ 28.12	21.20
3 or more Axles; Euclids Dumptor & Articulated, Truck Mechanic.....	\$ 28.27	21.20

WELL DRILLER.....\$ 16.52 3.70

WELDERS - Receive rate prescribed for craft performing operation to which welding is incidental.

Note: Executive Order (EO) 13706, Establishing Paid Sick Leave for Federal Contractors applies to all contracts subject to the Davis-Bacon Act for which the contract is awarded (and any solicitation was issued) on or after January 1, 2017. If this contract is covered by the EO, the contractor must provide employees with 1 hour of paid sick leave for every 30 hours they work, up to 56 hours of paid sick leave each year. Employees must be permitted to use paid sick leave for their own illness, injury or other health-related needs, including preventive care; to assist a family member (or person who is like family to the employee) who is ill, injured, or has other health-related needs, including preventive care; or for reasons resulting from, or to assist a family member (or person who is like family to the employee) who is a victim of, domestic violence, sexual assault, or stalking. Additional information on contractor requirements and worker protections under the EO is available at www.dol.gov/whd/govcontracts.

Unlisted classifications needed for work not included within the scope of the classifications listed may be added after award only as provided in the labor standards contract clauses (29CFR 5.5 (a) (1) (ii)).

The body of each wage determination lists the classification and wage rates that have been found to be prevailing for the cited type(s) of construction in the area covered by the wage determination. The classifications are listed in alphabetical order of "identifiers" that indicate whether the particular rate is a union rate (current union negotiated rate for local), a survey rate (weighted average rate) or a union average rate (weighted union average rate).

Union Rate Identifiers

A four letter classification abbreviation identifier enclosed in dotted lines beginning with characters other than "SU" or "UAVG" denotes that the union classification and rate were prevailing for that classification in the survey. Example: PLUM0198-005 07/01/2014. PLUM is an abbreviation identifier of the union which prevailed in the survey for this classification, which in this example would be Plumbers. 0198 indicates the local union number or district council number where applicable, i.e., Plumbers Local 0198. The next number, 005 in the example, is an internal number used in processing the wage determination. 07/01/2014 is the effective date of the most current negotiated rate, which in this example is July 1,

2014.

Union prevailing wage rates are updated to reflect all rate changes in the collective bargaining agreement (CBA) governing this classification and rate.

Survey Rate Identifiers

Classifications listed under the "SU" identifier indicate that no one rate prevailed for this classification in the survey and the published rate is derived by computing a weighted average rate based on all the rates reported in the survey for that classification. As this weighted average rate includes all rates reported in the survey, it may include both union and non-union rates. Example: SULA2012-007 5/13/2014. SU indicates the rates are survey rates based on a weighted average calculation of rates and are not majority rates. LA indicates the State of Louisiana. 2012 is the year of survey on which these classifications and rates are based. The next number, 007 in the example, is an internal number used in producing the wage determination. 5/13/2014 indicates the survey completion date for the classifications and rates under that identifier.

Survey wage rates are not updated and remain in effect until a new survey is conducted.

Union Average Rate Identifiers

Classification(s) listed under the UAVG identifier indicate that no single majority rate prevailed for those classifications; however, 100% of the data reported for the classifications was union data. EXAMPLE: UAVG-OH-0010 08/29/2014. UAVG indicates that the rate is a weighted union average rate. OH indicates the state. The next number, 0010 in the example, is an internal number used in producing the wage determination. 08/29/2014 indicates the survey completion date for the classifications and rates under that identifier.

A UAVG rate will be updated once a year, usually in January of each year, to reflect a weighted average of the current negotiated/CBA rate of the union locals from which the rate is based.

WAGE DETERMINATION APPEALS PROCESS

1.) Has there been an initial decision in the matter? This can be:

- * an existing published wage determination
- * a survey underlying a wage determination
- * a Wage and Hour Division letter setting forth a position on a wage determination matter
- * a conformance (additional classification and rate) ruling

On survey related matters, initial contact, including requests for summaries of surveys, should be with the Wage and Hour Regional Office for the area in which the survey was conducted because those Regional Offices have responsibility for the Davis-Bacon survey program. If the response from this initial contact is not satisfactory, then the process described in 2.) and 3.) should be followed.

With regard to any other matter not yet ripe for the formal process described here, initial contact should be with the Branch of Construction Wage Determinations. Write to:

Branch of Construction Wage Determinations
Wage and Hour Division
U.S. Department of Labor
200 Constitution Avenue, N.W.
Washington, DC 20210

2.) If the answer to the question in 1.) is yes, then an interested party (those affected by the action) can request review and reconsideration from the Wage and Hour Administrator (See 29 CFR Part 1.8 and 29 CFR Part 7). Write to:

Wage and Hour Administrator
U.S. Department of Labor
200 Constitution Avenue, N.W.
Washington, DC 20210

The request should be accompanied by a full statement of the interested party's position and by any information (wage payment data, project description, area practice material, etc.) that the requestor considers relevant to the issue.

3.) If the decision of the Administrator is not favorable, an interested party may appeal directly to the Administrative Review Board (formerly the Wage Appeals Board). Write to:

Administrative Review Board
U.S. Department of Labor
200 Constitution Avenue, N.W.
Washington, DC 20210

4.) All decisions by the Administrative Review Board are final.

=====

END OF GENERAL DECISION

August 2018

NOTICE TO BIDDERS WAGE RATE DECISION

The wage rate decision of the Department of Labor which has been incorporated in these advertised specifications is incomplete in that the classifications may be omitted from the Department of Labor's decision.

Since the bidder is responsible, independently, for ascertaining area practice with respect to the necessity, or lack of necessity, for the use of these classifications in the prosecution of the work contemplated by this project, no inference may be drawn from the omission of these classifications concerning prevailing area practices relative to their use. Further, this omission will not, per se, be construed as establishing any governmental liability for increased labor cost if it is subsequently determined that such classifications are required.

There may be omissions and/or errors in the federal wage rates. The bidder is responsible for evaluating and determining the correct applicable rate.

If a project includes multiple types of construction (highway, bridge over navigable water, sanitary sewer and water main, building) and there is not a separate wage determination for this type of work included in the proposal, use the wage determination that is in the proposal.

If a project includes multiple types of construction, different wage rate determinations may be inserted into the contract (WI10/Highway = in all WisDOT highway contracts, WI15/Heavy = bridge over navigable water per USDOL and US Coast Guard designation, WI8/Heavy (Sewer & Water Line & Tunnel) = sanitary sewer and water main if the cost is more than 20% of the contract and/or at least \$1,000,000, and Building). If multiple wage rate determinations are inserted into the contract, use the classification in the wage determination for the work being done. Use WI15 wage rates when working on the bridge and/or structure from bank to bank. Use WI8 wage rates when working on any sanitary sewer or water main work. Use Building wage rates for all work done within the footprint of the building. Use WI10 wage rates for all other highway work in the contract and approaches to structures. For example, if a laborer is working within the footprint of a building, use the Laborer rate in the Building wage determination inserted in the contract. If a laborer is working on a bridge/structure within the banks, use the Laborer rate in the WI15/Heavy wage determination if inserted in the contract. If the laborer is working on the highway, use the Laborer rate in the WI10/Highway wage determination.



Proposal Schedule of Items

Page 1 of 12

Proposal ID: 20190514017 Project(s): 2070-03-71

Federal ID(s): WISC 2019288

SECTION: 0001

Contract Items

Alt Set ID:

Alt Mbr ID:

Proposal Line Number	Item ID Description	Approximate Quantity and Units	Unit Price	Bid Amount
0002	201.0120 Clearing	52.000 ID	_____.	_____.
0004	201.0220 Grubbing	52.000 ID	_____.	_____.
0006	204.0100 Removing Pavement	3,690.000 SY	_____.	_____.
0008	204.0105 Removing Pavement Butt Joints	910.000 SY	_____.	_____.
0010	204.0115 Removing Asphaltic Surface Butt Joints	1,620.000 SY	_____.	_____.
0012	204.0120 Removing Asphaltic Surface Milling	67,410.000 SY	_____.	_____.
0014	204.0150 Removing Curb & Gutter	13,020.000 LF	_____.	_____.
0016	204.0155 Removing Concrete Sidewalk	9,950.000 SY	_____.	_____.
0018	204.0195 Removing Concrete Bases	22.000 EACH	_____.	_____.
0020	204.0215 Removing Catch Basins	5.000 EACH	_____.	_____.
0022	204.0291.S Abandoning Sewer	4.000 CY	_____.	_____.
0024	205.0100 Excavation Common	2,191.000 CY	_____.	_____.
0026	205.0501.S Excavation, Hauling, and Disposal of Petroleum Contaminated Soil	248.000 TON	_____.	_____.
0028	211.0100 Prepare Foundation for Asphaltic Paving (project) 001. 2070-03-71	LS	LUMP SUM	_____.
0030	213.0100 Finishing Roadway (project) 001. 2070- 03-71	1.000 EACH	_____.	_____.
0032	305.0120 Base Aggregate Dense 1 1/4-Inch	2,900.000 TON	_____.	_____.



Proposal Schedule of Items

Page 2 of 12

Proposal ID: 20190514017 Project(s): 2070-03-71

Federal ID(s): WISC 2019288

SECTION: 0001

Contract Items

Alt Set ID:

Alt Mbr ID:

Proposal Line Number	Item ID Description	Approximate Quantity and Units	Unit Price	Bid Amount
0034	320.0105 Concrete Base 4-Inch	93.000 SY	_____.	_____.
0036	320.0155 Concrete Base 9-Inch	1,175.000 SY	_____.	_____.
0038	390.0303 Base Patching Concrete	12,000.000 SY	_____.	_____.
0040	415.0100 Concrete Pavement 10-Inch	3,060.000 SY	_____.	_____.
0042	416.0180 Concrete Driveway 8-Inch	90.000 SY	_____.	_____.
0044	416.0270 Concrete Driveway HES 7-Inch	80.000 SY	_____.	_____.
0046	416.0280 Concrete Driveway HES 8-Inch	2,590.000 SY	_____.	_____.
0048	455.0605 Tack Coat	1,970.000 GAL	_____.	_____.
0050	460.2000 Incentive Density HMA Pavement	10,250.000 DOL	1.00000	10,250.00
0052	460.6223 HMA Pavement 3 MT 58-28 S	9,445.000 TON	_____.	_____.
0054	460.6224 HMA Pavement 4 MT 58-28 S	7,005.000 TON	_____.	_____.
0056	465.0105 Asphaltic Surface	25.000 TON	_____.	_____.
0058	465.0110 Asphaltic Surface Patching	150.000 TON	_____.	_____.
0060	509.1500 Concrete Surface Repair	15.000 SF	_____.	_____.
0062	509.9025.S Epoxy Injection Crack Repair	280.000 LF	_____.	_____.
0064	509.9026.S Cored Holes 2-Inch Diameter	8.000 EACH	_____.	_____.



Proposal Schedule of Items

Page 3 of 12

Proposal ID: 20190514017 Project(s): 2070-03-71

Federal ID(s): WISC 2019288

SECTION: 0001

Contract Items

Alt Set ID:

Alt Mbr ID:

Proposal Line Number	Item ID Description	Approximate Quantity and Units	Unit Price	Bid Amount
0066	517.1010.S Concrete Staining (structure) 001. B-40-434	1,120.000 SF	_____.	_____.
0068	601.0150 Concrete Curb Integral Type D	1,360.000 LF	_____.	_____.
0070	601.0319 Concrete Curb & Gutter 19-Inch	800.000 LF	_____.	_____.
0072	601.0331 Concrete Curb & Gutter 31-Inch	10,550.000 LF	_____.	_____.
0074	601.0600 Concrete Curb Pedestrian	101.000 LF	_____.	_____.
0076	602.0410 Concrete Sidewalk 5-Inch	65,580.000 SF	_____.	_____.
0078	602.0515 Curb Ramp Detectable Warning Field Natural Patina	680.000 SF	_____.	_____.
0080	602.0615 Curb Ramp Detectable Warning Field Radial Natural Patina	82.000 SF	_____.	_____.
0082	608.0512 Storm Sewer Pipe Reinforced Concrete Class V 12-Inch	479.000 LF	_____.	_____.
0084	611.2004 Manholes 4-FT Diameter	8.000 EACH	_____.	_____.
0086	611.8120.S Cover Plates Temporary	199.000 EACH	_____.	_____.
0088	619.1000 Mobilization	1.000 EACH	_____.	_____.
0090	620.0300 Concrete Median Sloped Nose	2,000.000 SF	_____.	_____.
0092	623.0200 Dust Control Surface Treatment	73,590.000 SY	_____.	_____.
0094	625.0100 Topsoil	5,770.000 SY	_____.	_____.
0096	628.1905 Mobilizations Erosion Control	1.000 EACH	_____.	_____.



Proposal Schedule of Items

Page 4 of 12

Proposal ID: 20190514017 Project(s): 2070-03-71

Federal ID(s): WISC 2019288

SECTION: 0001

Contract Items

Alt Set ID:

Alt Mbr ID:

Proposal Line Number	Item ID Description	Approximate Quantity and Units	Unit Price	Bid Amount
0098	628.1910 Mobilizations Emergency Erosion Control	1.000 EACH	_____.	_____.
0100	628.7005 Inlet Protection Type A	3.000 EACH	_____.	_____.
0102	628.7010 Inlet Protection Type B	69.000 EACH	_____.	_____.
0104	628.7015 Inlet Protection Type C	25.000 EACH	_____.	_____.
0106	628.7020 Inlet Protection Type D	29.000 EACH	_____.	_____.
0108	629.0210 Fertilizer Type B	4.000 CWT	_____.	_____.
0110	631.1000 Sod Lawn	5,770.000 SY	_____.	_____.
0112	632.0101 Trees (species) (size) (root) 001. Cleveland Select Pear 3" B&B	3.000 EACH	_____.	_____.
0114	632.0101 Trees (species) (size) (root) 002. Common Bald Cypress 3" B&B	3.000 EACH	_____.	_____.
0116	632.0101 Trees (species) (size) (root) 003. Freeman Maple 3" B&B	1.000 EACH	_____.	_____.
0118	632.0101 Trees (species) (size) (root) 004. Red Bud 2.5" B&B	2.000 EACH	_____.	_____.
0120	632.0101 Trees (species) (size) (root) 005. Sunburst Honey Locust 3" B&B	2.000 EACH	_____.	_____.
0122	632.0101 Trees (species) (size) (root) 006. Serviceberry 3" B&B	3.000 EACH	_____.	_____.
0124	632.9101 Landscape Planting Surveillance and Care Cycles	10.000 EACH	_____.	_____.
0126	634.0618 Posts Wood 4x6-Inch X 18-FT	26.000 EACH	_____.	_____.



Proposal Schedule of Items

Page 5 of 12

Proposal ID: 20190514017 Project(s): 2070-03-71

Federal ID(s): WISC 2019288

SECTION: 0001

Contract Items

Alt Set ID:

Alt Mbr ID:

Proposal Line Number	Item ID Description	Approximate Quantity and Units	Unit Price	Bid Amount
0128	634.0816 Posts Tubular Steel 2x2-Inch X 16-FT	4.000 EACH	_____.	_____.
0130	637.2210 Signs Type II Reflective H	133.500 SF	_____.	_____.
0132	638.2102 Moving Signs Type II	13.000 EACH	_____.	_____.
0134	638.2602 Removing Signs Type II	2.000 EACH	_____.	_____.
0136	638.3000 Removing Small Sign Supports	19.000 EACH	_____.	_____.
0138	642.5001 Field Office Type B	1.000 EACH	_____.	_____.
0140	643.0300 Traffic Control Drums	62,700.000 DAY	_____.	_____.
0142	643.0410 Traffic Control Barricades Type II	25,040.000 DAY	_____.	_____.
0144	643.0420 Traffic Control Barricades Type III	28,800.000 DAY	_____.	_____.
0146	643.0705 Traffic Control Warning Lights Type A	57,600.000 DAY	_____.	_____.
0148	643.0715 Traffic Control Warning Lights Type C	62,700.000 DAY	_____.	_____.
0150	643.0900 Traffic Control Signs	43,130.000 DAY	_____.	_____.
0152	643.0920 Traffic Control Covering Signs Type II	76.000 EACH	_____.	_____.
0154	643.5000 Traffic Control	1.000 EACH	_____.	_____.
0156	644.1410.S Temporary Pedestrian Surface Asphalt	17,615.000 SF	_____.	_____.
0158	644.1420.S Temporary Pedestrian Surface Plywood	33,750.000 SF	_____.	_____.
0160	644.1430.S Temporary Pedestrian Surface Plate	11,650.000 SF	_____.	_____.



Proposal Schedule of Items

Page 6 of 12

Proposal ID: 20190514017 Project(s): 2070-03-71

Federal ID(s): WISC 2019288

SECTION: 0001

Contract Items

Alt Set ID:

Alt Mbr ID:

Proposal Line Number	Item ID Description	Approximate Quantity and Units	Unit Price	Bid Amount
0162	644.1601.S Temporary Curb Ramp	76.000 EACH	_____.	_____.
0164	646.1020 Marking Line Epoxy 4-Inch	20,290.000 LF	_____.	_____.
0166	646.8120 Marking Curb Epoxy	1,680.000 LF	_____.	_____.
0168	646.8220 Marking Island Nose Epoxy	52.000 EACH	_____.	_____.
0170	649.0105 Temporary Marking Line Paint 4-Inch	16,895.000 LF	_____.	_____.
0172	649.0150 Temporary Marking Line Removable Tape 4-Inch	31,870.000 LF	_____.	_____.
0174	650.4000 Construction Staking Storm Sewer	24.000 EACH	_____.	_____.
0176	650.5500 Construction Staking Curb Gutter and Curb & Gutter	11,910.000 LF	_____.	_____.
0178	650.7000 Construction Staking Concrete Pavement	600.000 LF	_____.	_____.
0180	650.8500 Construction Staking Electrical Installations (project) 001. 2070-03-71	LS	LUMP SUM	_____.
0182	650.9000 Construction Staking Curb Ramps	58.000 EACH	_____.	_____.
0184	650.9910 Construction Staking Supplemental Control (project) 001. 2070-03-71	LS	LUMP SUM	_____.
0186	652.0225 Conduit Rigid Nonmetallic Schedule 40 2-Inch	405.000 LF	_____.	_____.
0188	652.0230 Conduit Rigid Nonmetallic Schedule 40 2 1/2-Inch	2,080.000 LF	_____.	_____.
0190	652.0235 Conduit Rigid Nonmetallic Schedule 40 3-Inch	12,940.000 LF	_____.	_____.



Proposal Schedule of Items

Page 7 of 12

Proposal ID: 20190514017 Project(s): 2070-03-71

Federal ID(s): WISC 2019288

SECTION: 0001

Contract Items

Alt Set ID:

Alt Mbr ID:

Proposal Line Number	Item ID Description	Approximate Quantity and Units	Unit Price	Bid Amount
0192	652.0615 Conduit Special 3-Inch	6,134.000 LF	_____.	_____.
0194	653.0900 Adjusting Pull Boxes	11.000 EACH	_____.	_____.
0196	654.0101 Concrete Bases Type 1	16.000 EACH	_____.	_____.
0198	654.0105 Concrete Bases Type 5	7.000 EACH	_____.	_____.
0200	654.0110 Concrete Bases Type 10	4.000 EACH	_____.	_____.
0202	655.0305 Cable Type UF 2-12 AWG Grounded	5,740.000 LF	_____.	_____.
0204	657.0100 Pedestal Bases	16.000 EACH	_____.	_____.
0206	657.0255 Transformer Bases Breakaway 11 1/2-Inch Bolt Circle	7.000 EACH	_____.	_____.
0208	657.0350 Poles Type 10	4.000 EACH	_____.	_____.
0210	657.0530 Monotube Arms 30-FT	4.000 EACH	_____.	_____.
0212	657.0535 Monotube Arms 35-FT	2.000 EACH	_____.	_____.
0214	657.0808 Luminaire Arms Steel 8-FT	13.000 EACH	_____.	_____.
0216	690.0150 Sawing Asphalt	2,100.000 LF	_____.	_____.
0218	690.0250 Sawing Concrete	2,130.000 LF	_____.	_____.
0220	715.0415 Incentive Strength Concrete Pavement	948.000 DOL	1.00000	948.00
0222	715.0710 Optimized Aggregate Gradation Incentive	4,592.250 DOL	1.00000	4,592.25



Proposal Schedule of Items

Page 8 of 12

Proposal ID: 20190514017 Project(s): 2070-03-71

Federal ID(s): WISC 2019288

SECTION: 0001

Contract Items

Alt Set ID:

Alt Mbr ID:

Proposal Line Number	Item ID Description	Approximate Quantity and Units	Unit Price	Bid Amount
0224	740.0440 Incentive IRI Ride	12,240.000 DOL	1.00000	12,240.00
0226	ASP.1T0A On-the-Job Training Apprentice at \$5.00/HR	1,800.000 HRS	5.00000	9,000.00
0228	ASP.1T0G On-the-Job Training Graduate at \$5.00/HR	3,000.000 HRS	5.00000	15,000.00
0230	SPV.0025 Special 001. Deep Concrete Surface Repair	1.000 CF	_____.	_____.
0232	SPV.0060 Special 001. Inlet Cover Type MS 55	1.000 EACH	_____.	_____.
0234	SPV.0060 Special 002. Inlet Cover Type MS 57	94.000 EACH	_____.	_____.
0236	SPV.0060 Special 003. Manhole Cover Type MS 58-A	166.000 EACH	_____.	_____.
0238	SPV.0060 Special 004. Storm Inlet Type 45A	9.000 EACH	_____.	_____.
0240	SPV.0060 Special 005. Utility Line Opening	16.000 EACH	_____.	_____.
0242	SPV.0060 Special 006. Internal Sanitary Manhole Seals	67.000 EACH	_____.	_____.
0244	SPV.0060 Special 007. Marking Words Preformed Plastic	9.000 EACH	_____.	_____.
0246	SPV.0060 Special 008. Marking Arrows Type 2 Preformed Plastic	10.000 EACH	_____.	_____.
0248	SPV.0060 Special 009. Marking Bike Lane Symbol Preformed Plastic	35.000 EACH	_____.	_____.
0250	SPV.0060 Special 010. Marking Bike Lane Arrow Preformed Plastic	35.000 EACH	_____.	_____.



Proposal Schedule of Items

Page 9 of 12

Proposal ID: 20190514017 Project(s): 2070-03-71

Federal ID(s): WISC 2019288

SECTION: 0001

Contract Items

Alt Set ID:

Alt Mbr ID:

Proposal Line Number	Item ID Description	Approximate Quantity and Units	Unit Price	Bid Amount
0252	SPV.0060 Special 011. Skid/Slip Resistant Green Thermoplastic Integrated Bike Lane Symbol	1.000 EACH	_____.	_____.
0254	SPV.0060 Special 012. Skid/Slip Resistant Green Thermoplastic Integrated Bike Lane Arrow	2.000 EACH	_____.	_____.
0256	SPV.0060 Special 013. Adjusting Water Boxes	110.000 EACH	_____.	_____.
0258	SPV.0060 Special 014. Adjusting Water Manholes	6.000 EACH	_____.	_____.
0260	SPV.0060 Special 015. Water Main Protection	2.000 EACH	_____.	_____.
0262	SPV.0060 Special 016. Section Corner Monuments	3.000 EACH	_____.	_____.
0264	SPV.0060 Special 201. Concrete Base Type 10 Special	2.000 EACH	_____.	_____.
0266	SPV.0060 Special 202. Poles Type 13 Special	2.000 EACH	_____.	_____.
0268	SPV.0060 Special 301. Pull Boxes 17-Inch x 30-Inch x 24-Inch	34.000 EACH	_____.	_____.
0270	SPV.0060 Special 302. Pull Boxes 13-Inch x 24-Inch x 24-Inch	106.000 EACH	_____.	_____.
0272	SPV.0060 Special 303. Remove Luminaire	17.000 EACH	_____.	_____.
0274	SPV.0060 Special 304. Luminaire Architectural LED 3	173.000 EACH	_____.	_____.
0276	SPV.0060 Special 305. Street Lighting Single Bracket Arm 8'	12.000 EACH	_____.	_____.
0278	SPV.0060 Special 306. Street Lighting Double Bracket Arm 8'	70.000 EACH	_____.	_____.



Proposal Schedule of Items

Page 10 of 12

Proposal ID: 20190514017 Project(s): 2070-03-71

Federal ID(s): WISC 2019288

SECTION: 0001

Contract Items

Alt Set ID:

Alt Mbr ID:

Proposal Line Number	Item ID Description	Approximate Quantity and Units	Unit Price	Bid Amount
0280	SPV.0060 Special 307. Concrete Light Bases Type 21	82.000 EACH	_____.	_____.
0282	SPV.0060 Special 308. Pole Type 21 with Transformer Base	82.000 EACH	_____.	_____.
0284	SPV.0060 Special 309. Luminaire Utility LED 1	9.000 EACH	_____.	_____.
0286	SPV.0060 Special 310. Metal Wiring Pedestal 4-Inch x 4-Inch x 36-Inch	8.000 EACH	_____.	_____.
0288	SPV.0060 Special 311. Metered Outlet Service Pedestal 100A-120/240V	1.000 EACH	_____.	_____.
0290	SPV.0060 Special 312. Luminaire Architectural LED 3 Spare	18.000 EACH	_____.	_____.
0292	SPV.0060 Special 313. Pole Type 21 with Transformer Base Spare	10.000 EACH	_____.	_____.
0294	SPV.0060 Special 314. Street Lighting Single Bracket Arm 8' Spare	31.000 EACH	_____.	_____.
0296	SPV.0060 Special 315. Street Lighting Double Bracket Arm 8' Spare	7.000 EACH	_____.	_____.
0298	SPV.0060 Special 401. Adjusting CUC Manhole Covers	23.000 EACH	_____.	_____.
0300	SPV.0060 Special 402. Installing Conduit Into Existing Manhole	3.000 EACH	_____.	_____.
0302	SPV.0090 Special 001. Construction Staking Concrete Sidewalk	13,100.000 LF	_____.	_____.
0304	SPV.0090 Special 002. Construction Staking Upper Layer	15,770.000 LF	_____.	_____.



Proposal Schedule of Items

Page 11 of 12

Proposal ID: 20190514017 Project(s): 2070-03-71

Federal ID(s): WISC 2019288

SECTION: 0001

Contract Items

Alt Set ID:

Alt Mbr ID:

Proposal Line Number	Item ID Description	Approximate Quantity and Units	Unit Price	Bid Amount
0306	SPV.0090 Special 003. Construction Staking Lower Layer	15,770.000 LF	_____.	_____.
0308	SPV.0090 Special 004. Marking Line Epoxy 6-Inch	12,400.000 LF	_____.	_____.
0310	SPV.0090 Special 005. Marking Crosswalk Preformed Plastic 12-Inch	2,200.000 LF	_____.	_____.
0312	SPV.0090 Special 006. Culvert Overhead Joint Repair	90.000 LF	_____.	_____.
0314	SPV.0090 Special 007. Marking Line Preformed Plastic 24-Inch	855.000 LF	_____.	_____.
0316	SPV.0090 Special 008. Joint & Crack Repair	1,000.000 LF	_____.	_____.
0318	SPV.0090 Special 301. Electrical Cable Type 3#8/1#8 XLP	15,330.000 LF	_____.	_____.
0320	SPV.0090 Special 302. Electrical Cable Type 3#6/1#8 XLP	3,090.000 LF	_____.	_____.
0322	SPV.0090 Special 303. Electrical Cable Type 3#4/1#8 XLP	4,700.000 LF	_____.	_____.
0324	SPV.0090 Special 304. Electrical Cable Type 3#2/1#8 XLP	12,850.000 LF	_____.	_____.
0326	SPV.0090 Special 305. 1 1/2" Liquid Tight Flexible Nonmetallic Conduit Type-B	200.000 LF	_____.	_____.
0328	SPV.0090 Special 401. 2-Duct Conduit, Cement Encased, 4-inch rigid Nonmetallic Conduit DB-60	209.000 LF	_____.	_____.
0330	SPV.0165 Special 001. Skid/Slip Resistant Green Thermoplastic Integrated Bike Lane Panel	115.000 SF	_____.	_____.



Proposal Schedule of Items

Page 12 of 12

Proposal ID: 20190514017 Project(s): 2070-03-71

Federal ID(s): WISC 2019288

SECTION: 0001

Contract Items

Alt Set ID:

Alt Mbr ID:

Proposal Line Number	Item ID Description	Approximate Quantity and Units	Unit Price	Bid Amount
0332	SPV.0180 Special 001. Concrete Driveway SHES 7-Inch	10.000 SY	_____.	_____.
0334	SPV.0180 Special 002. Concrete Driveway SHES 8-Inch	50.000 SY	_____.	_____.
0336	SPV.0195 Special 001. Excavation, Hauling, and Disposal of Lead Contaminated Soil	152.000 TON	_____.	_____.
0338	SPV.0195 Special 002. Excavation, Hauling, and Disposal of CVOC Contaminated Soil	237.000 TON	_____.	_____.
Section: 0001			Total:	_____.
			Total Bid:	_____.

PLEASE ATTACH SCHEDULE OF ITEMS HERE



Wisconsin Department of Transportation

May 7, 2019

**Division of Transportation Systems
Development**

Bureau of Project Development
4802 Sheboygan Avenue, Rm 601
P O Box 7916
Madison, WI 53707-7916

Telephone: (608) 266-1631
Facsimile (FAX): (608) 266-8459

NOTICE TO ALL CONTRACTORS:

Federal Wage Rate Addendum #01

Letting of May 14, 2019

Attached is a copy of the revised WI 10 Highway Davis Bacon Prevailing Wage Rates that are included in proposals 01 – 15, 17 – 20, 22 – 24, and 27 – 51; WI 8 Heavy (Sewer & Water Line & Tunnel) Davis Bacon Prevailing Wage Rates that are included in proposal 48; and WI 15 Heavy Davis Bacon Prevailing Wage Rates that are included in proposals 5, 8, 11, and 41. These wage rates are effective for all proposals they are included in in the May 14, 2019 letting. The updated wage rates are dated May 3, 2019 and are effective on or after May 13, 2019.

The responsibility for notifying potential subcontractors and suppliers of these changes remains with the prime contractors.

Sincerely,

Mike Coleman

Proposal Development Specialist
Proposal Management Section

General Decision Number: WI190010 02/22/2019 WI10

Superseded General Decision Number: WI20180010

State: Wisconsin

Construction Type: Highway

Counties: Wisconsin Statewide.

HIGHWAY, AIRPORT RUNWAY & TAXIWAY CONSTRUCTION PROJECTS (does not include bridges over navigable waters; tunnels; buildings in highway rest areas; and railroad construction)

Note: Under Executive Order (EO) 13658, an hourly minimum wage of \$10.60 for calendar year 2019 applies to all contracts subject to the Davis-Bacon Act for which the contract is awarded (and any solicitation was issued) on or after January 1, 2015. If this contract is covered by the EO, the contractor must pay all workers in any classification listed on this wage determination at least \$10.60 per hour (or the applicable wage rate listed on this wage determination, if it is higher) for all hours spent performing on the contract in calendar year 2019. If this contract is covered by the EO and a classification considered necessary for performance of work on the contract does not appear on this wage determination, the contractor must pay workers in that classification at least the wage rate determined through the conformance process set forth in 29 CFR 5.5(a)(1)(ii) (or the EO minimum wage rate, if it is higher than the conformed wage rate). The EO minimum wage rate will be adjusted annually. Please note that this EO applies to the above-mentioned types of contracts entered into by the federal government that are subject to the Davis-Bacon Act itself, but it does not apply to contracts subject only to the Davis-Bacon Related Acts, including those set forth at 29 CFR 5.1(a)(2)-(60). Additional information on contractor requirements and worker protections under the EO is available at www.dol.gov/whd/govcontracts.

Modification Number	Publication Date
0	01/04/2019
1	02/22/2019

BRWI0001-002 06/01/2018

CRAWFORD, JACKSON, JUNEAU, LA CROSSE, MONROE, TREMPPEALEAU, AND VERNON COUNTIES

	Rates	Fringes
BRICKLAYER.....	\$ 33.06	22.65

BRWI0002-002 06/01/2018		

ASHLAND, BAYFIELD, DOUGLAS, AND IRON COUNTIES

	Rates	Fringes
BRICKLAYER.....	\$ 38.87	21.26

BRWI0002-005 06/01/2018		

ADAMS, ASHLAND, BARRON, BROWN, BURNETT, CALUMET, CHIPPEWA, CLARK, COLUMBIA, DODGE, DOOR, DUNN, FLORENCE, FOND DU LAC,

FOREST, GREEN LAKE, IRON, JEFFERSON, KEWAUNEE, LANGLADE,
LINCOLN, MANITOWOC, MARATHON, MARINETTE, MARQUETTE, MENOMINEE,
OCONTO, ONEIDA, OUTAGAMIE, POLK, PORTAGE, RUSK, ST CROIX, SAUK,
SHAWANO, SHEBOYGAN, TAYLOR, VILAS, WALWORTH, WAUPACA, WAUSHARA,
WINNEBAGO, AND WOOD COUNTIES

	Rates	Fringes
CEMENT MASON/CONCRETE FINISHER...	\$ 35.39	21.46

BRWI0003-002 06/01/2018		

BROWN, DOOR, FLORENCE, KEWAUNEE, MARINETTE, AND OCONTO COUNTIES

	Rates	Fringes
BRICKLAYER.....	\$ 33.44	22.27

BRWI0004-002 06/01/2018		

KENOSHA, RACINE, AND WALWORTH COUNTIES

	Rates	Fringes
BRICKLAYER.....	\$ 37.66	23.35

BRWI0006-002 06/01/2018		

ADAMS, CLARK, FOREST, LANGLADE, LINCOLN, MARATHON, MENOMINEE,
ONEIDA, PORTAGE, PRICE, TAYLOR, VILAS AND WOOD COUNTIES

	Rates	Fringes
BRICKLAYER.....	\$ 34.30	21.41

BRWI0007-002 06/01/2018		

GREEN, LAFAYETTE, AND ROCK COUNTIES

	Rates	Fringes
BRICKLAYER.....	\$ 34.82	22.59

BRWI0008-002 06/01/2018		

MILWAUKEE, OZAUCKEE, WASHINGTON, AND WAUKESHA COUNTIES

	Rates	Fringes
BRICKLAYER.....	\$ 38.03	22.55

* BRWI0011-002 06/01/2018		

CALUMET, FOND DU LAC, MANITOWOC, AND SHEBOYGAN COUNTIES

	Rates	Fringes
BRICKLAYER.....	\$ 33.44	22.27

BRWI0019-002 06/01/2018		

BARRON, BUFFALO, BURNETT, CHIPPEWA, DUNN, EAU CLAIRE, PEPIN,
PIERCE, POLK, RUSK, ST. CROIX, SAWYER AND WASHBURN COUNTIES

	Rates	Fringes
BRICKLAYER.....	\$ 32.97	22.74

BRWI0034-002 06/01/2018

COLUMBIA AND SAUK COUNTIES

	Rates	Fringes
BRICKLAYER.....	\$ 34.80	22.61

CARP0087-001 05/01/2016

BURNETT (W. of Hwy 48), PIERCE (W. of Hwy 29), POLK (W. of Hwys 35, 48 & 65), AND ST. CROIX (W. of Hwy 65) COUNTIES

	Rates	Fringes
Carpenter & Piledrivermen.....	\$ 36.85	18.39

CARP0252-002 06/01/2016

ADAMS, BARRON, BAYFIELD (Eastern 2/3), BROWN, BUFFALO, BURNETT (E. of Hwy 48), CALUMET, CHIPPEWA, CLARK, COLUMBIA, CRAWFORD, DANE, DODGE, DOOR, DUNN, EAU CLAIRE, FLORENCE (except area bordering Michigan State Line), FOND DU LAC, FOREST, GRANT, GREEN, GREEN LAKE, IOWA, IRON, JACKSON, JEFFERSON, JUNEAU, KEWAUNEE, LA CROSSE, LAFAYETTE, LANGLADE, LINCOLN, MANITOWOC, MARATHON, MARINETTE (except N.E. corner), MARQUETTE, MENOMINEE, MONROE, OCONTO, ONEIDA, OUTAGAMIE, PEPIN, PIERCE (E. of Hwys 29 & 65), POLK (E. of Hwys 35, 48 & 65), PORTAGE, PRICE, RICHLAND, ROCK, RUSK, SAUK, SAWYER, SHAWANO, SHEBOYGAN, ST CROIX (E. of Hwy 65), TAYLOR, TREMPLEAU, VERNON, VILAS, WALWORTH, WASHBURN, WAUPACA, WAUSHARA, WINNEBAGO, AND WOOD COUNTIES

	Rates	Fringes
CARPENTER.....	\$ 33.56	18.00
MILLWRIGHT.....	\$ 35.08	18.35
PILEDRIIVER.....	\$ 34.12	18.00

CARP0252-010 06/01/2016

ASHLAND COUNTY

	Rates	Fringes
Carpenters		
Carpenter.....	\$ 33.56	18.00
Millwright.....	\$ 35.08	18.35
Pile Driver.....	\$ 34.12	18.00

CARP0264-003 06/01/2016

KENOSHA, MILWAUKEE, OZAUCKEE, RACINE, WAUKESHA, AND WASHINGTON COUNTIES

	Rates	Fringes
CARPENTER.....	\$ 35.78	22.11

CARP0361-004 05/01/2018

BAYFIELD (West of Hwy 63) AND DOUGLAS COUNTIES

	Rates	Fringes
CARPENTER.....	\$ 36.15	20.43

CARP2337-001 06/01/2016

ZONE A: MILWAUKEE, OZAUKEE, WAUKESHA AND WASHINGTON

ZONE B: KENOSHA & RACINE

	Rates	Fringes
PILEDRIVERMAN		
Zone A.....	\$ 31.03	22.69
Zone B.....	\$ 31.03	22.69

ELEC0014-002 06/04/2018

ASHLAND, BARRON, BAYFIELD, BUFFALO, BURNETT, CHIPPEWA, CLARK
(except Maryville, Colby, Unity, Sherman, Fremont, Lynn &
Sherwood), CRAWFORD, DUNN, EAU CLAIRE, GRANT, IRON, JACKSON, LA
CROSSE, MONROE, PEPIN, PIERCE, POLK, PRICE, RICHLAND, RUSK, ST
CROIX, SAWYER, TAYLOR, TREMPPEALEAU, VERNON, AND WASHBURN
COUNTIES

	Rates	Fringes
Electricians:.....	\$ 34.21	20.46

ELEC0014-007 06/05/2018

REMAINING COUNTIES

	Rates	Fringes
Teledata System Installer		
Installer/Technician.....	\$ 26.25	13.92

Low voltage construction, installation, maintenance and
removal of teledata facilities (voice, data, and video)
including outside plant, telephone and data inside wire,
interconnect, terminal equipment, central offices, PABX,
fiber optic cable and equipment, micro waves, V-SAT,
bypass, CATV, WAN (wide area networks), LAN (local area
networks), and ISDN (integrated systems digital network).

ELEC0127-002 06/01/2017

KENOSHA COUNTY

	Rates	Fringes
Electricians:.....	\$ 38.50	30%+10.57

ELEC0158-002 06/04/2018

BROWN, DOOR, KEWAUNEE, MANITOWOC (except Schleswig),
MARINETTE (Wausaukee and area South thereof), OCONTO, MENOMINEE
(East of a line 6 miles West of the West boundary of Oconto
County), SHAWANO (Except Area North of Townships of Aniwa and

Hutchins) COUNTIES

	Rates	Fringes
Electricians:.....	\$ 32.50	19.68

ELEC0159-003 06/01/2018

COLUMBIA, DANE, DODGE (Area West of Hwy 26, except Chester and Emmet Townships), GREEN, LAKE (except Townships of Berlin, Seneca, and St. Marie), IOWA, MARQUETTE (except Townships of Neshkoka, Crystal Lake, Newton, and Springfield), and SAUK COUNTIES

	Rates	Fringes
Electricians:.....	\$ 39.04	21.56

ELEC0219-004 06/01/2016

FLORENCE COUNTY (Townships of Aurora, Commonwealth, Fern, Florence and Homestead) AND MARINETTE COUNTY (Township of Niagara)

	Rates	Fringes
Electricians:		
Electrical contracts over		
\$180,000.....	\$ 32.38	18.63
Electrical contracts under		
\$180,000.....	\$ 30.18	18.42

ELEC0242-005 05/16/2018

DOUGLAS COUNTY

	Rates	Fringes
Electricians:.....	\$ 36.85	26.17

ELEC0388-002 06/03/2018

ADAMS, CLARK (Colby, Freemont, Lynn, Mayville, Sherman, Sherwood, Unity), FOREST, JUNEAU, LANGLADE, LINCOLN, MARATHON, MARINETTE (Beecher, Dunbar, Goodman & Pembine), MENOMINEE (Area West of a line 6 miles West of the West boundary of Oconto County), ONEIDA, PORTAGE, SHAWANO (Aniwa and Hutchins), VILAS AND WOOD COUNTIES

	Rates	Fringes
Electricians:.....	\$ 32.55	19.02

* ELEC0430-002 01/01/2019

RACINE COUNTY (Except Burlington Township)

	Rates	Fringes
Electricians:.....	\$ 38.78	21.59

ELEC0494-005 06/01/2018

MILWAUKEE, OZAUKEE, WASHINGTON, AND WAUKESHA COUNTIES

	Rates	Fringes
Electricians:.....	\$ 39.31	24.69

ELEC0494-006 06/01/2018		

CALUMET (Township of New Holstein), DODGE (East of Hwy 26 including Chester Township), FOND DU LAC, MANITOWOC (Schleswig), and SHEBOYGAN COUNTIES

	Rates	Fringes
Electricians:.....	\$ 33.40	22.08

ELEC0494-013 06/01/2018		

DODGE (East of Hwy 26 including Chester Twp, excluding Emmet Twp), FOND DU LAC (Except Waupuin), MILWAUKEE, OZAUKEE, MANITOWOC (Schleswig), WASHINGTON, AND WAUKESHA COUNTIES

	Rates	Fringes
Sound & Communications		
Installer.....	\$ 19.56	15.78
Technician.....	\$ 28.99	16.25

Installation, testing, maintenance, operation and servicing of all sound, intercom, telephone interconnect, closed circuit TV systems, radio systems, background music systems, language laboratories, electronic carillon, antenna distribution systems, clock and program systems and low-voltage systems such as visual nurse call, audio/visual nurse call systems, doctors entrance register systems. Includes all wire and cable carrying audio, visual, data, light and radio frequency signals. Includes the installation of conduit, wiremold, or raceways in existing structures that have been occupied for six months or more where required for the protection of the wire or cable, but does not mean a complete conduit or raceway system. work covered does not include the installation of conduit, wiremold or any raceways in any new construction, or the installation of power supply outlets by means of which external electric power is supplied to any of the foregoing equipment or products

ELEC0577-003 06/01/2018

CALUMET (except Township of New Holstein), GREEN LAKE (N. part including Townships of Berlin, St Marie, and Seneca), MARQUETTE (N. part including Townships of Crystal Lake, Neshkoro, Newton, and Springfield), OUTAGAMIE, WAUPACA, WAUSHARA, AND WINNEBAGO COUNTIES

	Rates	Fringes
Electricians:.....	\$ 32.18	18.59

ELEC0890-003 06/01/2018		

DODGE (Emmet Township only), GREEN, JEFFERSON, LAFAYETTE, RACINE (Burlington Township), ROCK AND WALWORTH COUNTIES

	Rates	Fringes
Electricians:.....	\$ 34.15	19.63

ELEC0953-001 07/01/2015		

	Rates	Fringes
Line Construction:		
(1) Lineman.....	\$ 42.14	32% + 5.00
(2) Heavy Equipment Operator.....	\$ 40.03	32% + 5.00
(3) Equipment Operator.....	\$ 33.71	32% + 5.00
(4) Heavy Groundman Driver..	\$ 26.78	14.11
(5) Light Groundman Driver..	\$ 24.86	13.45
(6) Groundsman.....	\$ 23.18	32% + 5.00

ENGI0139-005 06/04/2018		

	Rates	Fringes
Power Equipment Operator		
Group 1.....	\$ 40.72	22.10
Group 2.....	\$ 40.22	22.10
Group 3.....	\$ 39.72	22.10
Group 4.....	\$ 39.46	22.10
Group 5.....	\$ 39.17	22.10
Group 6.....	\$ 33.27	22.10

HAZARDOUS WASTE PREMIUMS:

EPA Level "A" protection - \$3.00 per hour

EPA Level "B" protection - \$2.00 per hour

EPA Level "C" protection - \$1.00 per hour

POWER EQUIPMENT OPERATORS CLASSIFICATIONS

GROUP 1: Cranes, tower cranes, and derricks with or without attachments with a lifting capacity of over 100 tons; or cranes, tower cranes, and derricks with boom, leads and/or jib lengths measuring 176 feet or longer.

GROUP 2: Cranes, tower cranes and derricks with or without attachments with a lifting capacity of 100 tons or less; or cranes, tower cranes, and derricks with boom, leads, and/or jibs lengths measuring 175 feet or under and Backhoes (excavators) weighing 130,000 lbs and over; caisson rigs; pile driver; dredge operator; dredge engineer; Boat Pilot.

GROUP 3: Mechanic or welder - Heavy duty equipment; cranes with a lifting capacity of 25 tons or under; concrete breaker (manual or remote); vibratory/sonic concrete breaker; concrete laser screed; concrete slipform paver; concrete batch plant operator; concrete pvt. spreader - heavy duty (rubber tired); concrete spreader & distributor; automatic subgrader (concrete); concrete grinder & planing machine; concrete slipform curb & gutter machine; slipform concrete placer; tube finisher; hydro blaster (10,000 psi & over); bridge paver; concrete conveyor system; concrete pump; Rotec type Conveyor; stabilizing mixer (self-propelled); shoulder widener; asphalt plant engineer; bituminous paver; bump cutter & grooving machine; milling machine; screed (bituminous paver); asphalt heater, planer & scarifier; Backhoes (excavators) weighing under 130,000 lbs; grader or motor patrol; tractor (scraper, dozer, pusher, loader); scraper - rubber tired (single or twin

engine); endloader; hydraulic backhoe (tractor type); trenching machine; skid rigs; tractor, side boom (heavy); drilling or boring machine (mechanical heavy); roller over 5 tons; percussion or rotary drilling machine; air track; blaster; loading machine (conveyor); tugger; boatmen; winches & A-frames; post driver; material hoist.

GROUP 4: Greaser, roller steel (5 tons or less); roller (pneumatic tired) - self propelled; tractor (mounted or towed compactors & light equipment); shouldering machine; self-propelled chip spreader; concrete spreader; finishing machine; mechanical float; curing machine; power subgrader; joint sawer (multiple blade) belting machine; burlap machine; texturing machine; tractor endloader (rubber tired) - light; jeep digger; forklift; mulcher; launch operator; fireman, environmental burner

GROUP 5: Air compressor; power pack; vibrator hammer and extractor; heavy equipment, leadman; tank car heaters; stump chipper; curb machine operator; Concrete proportioning plants; generators; mudjack operator; rock breaker; crusher or screening plant; screed (milling machine); automatic belt conveyor and surge bin; pug mill operator; Oiler, pump (over 3 inches); Drilling Machine Tender.

GROUP 6: Off-road material hauler with or without ejector.

IRON0008-002 06/01/2017

BROWN, CALUMET, DOOR, FOND DU LAC, KEWAUNEE, MANITOWOC, MARINETTE, OCONTO, OUTAGAMI, SHAWANO, SHEBOYGAN, AND WINNEBAGO COUNTIES:

	Rates	Fringes
IRONWORKER.....	\$ 31.24	26.97
Paid Holidays: New Year's Day, Memorial Day, July 4th, Labor Day, Thanksgiving Day & Christmas Day.		

IRON0008-003 06/01/2017

KENOSHA, MILWAUKEE, OZAUKEE, RACINE, WALWORTH (N.E. 2/3), WASHINGTON, AND WAUKESHA COUNTIES

	Rates	Fringes
IRONWORKER.....	\$ 33.19	26.97
Paid Holidays: New Year's Day, Memorial Day, July 4th, Labor Day, Thanksgiving Day & Christmas Day.		

IRON0383-001 06/01/2017

ADAMS, COLUMBIA, CRAWFORD, DANE, DODGE, FLORENCE, FOREST, GRANT, GREENE, (Excluding S.E. tip), GREEN LAKE, IOWA, JEFFERSON, JUNEAU, LA CROSSE, LAFAYETTE, LANGLADE, MARATHON, MARQUETTE, MENOMINEE, MONROE, PORTAGE, RICHLAND, ROCK (Northern area, vicinity of Edgerton and Milton), SAUK, VERNON, WAUPACA, WAUSHARA, AND WOOD COUNTIES

	Rates	Fringes
IRONWORKER.....	\$ 34.50	23.82

IRON0498-005 06/01/2016		

GREEN (S.E. 1/3), ROCK (South of Edgerton and Milton), and
WALWORTH (S.W. 1/3) COUNTIES:

	Rates	Fringes
IRONWORKER.....	\$ 36.29	30.77

IRON0512-008 05/01/2017		

BARRON, BUFFALO, CHIPPEWA, CLARK, DUNN, EAU CLAIRE, JACKSON,
PEPIN, PIERCE, POLK, RUSK, ST CROIX, TAYLOR, AND TREMPLEAU
COUNTIES

	Rates	Fringes
IRONWORKER.....	\$ 36.50	26.45

IRON0512-021 05/01/2017		

ASHLAND, BAYFIELD, BURNETT, DOUGLAS, IRON, LINCOLN, ONEIDA,
PRICE, SAWYER, VILAS AND WASHBURN COUNTIES

	Rates	Fringes
IRONWORKER.....	\$ 32.04	26.45

LABO0113-002 06/04/2018		

MILWAUKEE AND WAUKESHA COUNTIES

	Rates	Fringes
LABORER		
Group 1.....	\$ 27.88	21.76
Group 2.....	\$ 28.03	21.76
Group 3.....	\$ 28.23	21.76
Group 4.....	\$ 28.38	21.76
Group 5.....	\$ 28.53	21.76
Group 6.....	\$ 24.37	21.76

LABORERS CLASSIFICATIONS

GROUP 1: General Laborer; Tree Trimmer; Conduit Layer;
Demolition and Wrecking Laborer; Guard Rail, Fence, and
Bridge Builder; Landscaper; Multiplate Culvert Assembler;
Stone Handler; Bituminous Worker (Shoveler, Loader, and
Utility Man); Batch Truck Dumper or Cement Handler;
Bituminous Worker (Dumper, Ironer, Smoother, and Tamper);
Concrete Handler

GROUP 2: Air Tool Operator; Joint Sawyer and Filler
(Pavement); Vibrator or Tamper Operator (Mechanical Hand
Operated); Chain Saw Operator; Demolition Burning Torch
Laborer

GROUP 3: Bituminous Worker (Raker and Luteman); Formsetter
(Curb, Sidewalk, and Pavement); Strike Off Man

GROUP 4: Line and Grade Specialist

GROUP 5: Blaster and Powderman

GROUP 6: Flagperson; traffic control person

LABO0113-003 06/04/2018

OZAUKEE AND WASHINGTON COUNTIES

	Rates	Fringes
LABORER		
Group 1.....	\$ 27.13	21.76
Group 2.....	\$ 27.23	21.76
Group 3.....	\$ 27.28	21.76
Group 4.....	\$ 27.48	21.76
Group 5.....	\$ 27.33	21.76
Group 6.....	\$ 24.22	21.76

LABORERS CLASSIFICATIONS

GROUP 1: General Laborer; Tree Trimmer; Conduit Layer; Demolition and Wrecking Laborer; Guard Rail, Fence, and Bridge Builder; Landscaper; Multiplate Culvert Assembler; Stone Handler; Bituminous Worker (Shoveler, Loader, and Utility Man); Batch Truck Dumper or Cement Handler; Bituminous Worker (Dumper, Ironer, Smoother, and Tamper); Concrete Handler

GROUP 2: Air Tool Operator; Joint Sawyer and Filler (Pavement); Vibrator or Tamper Operator (Mechanical Hand Operated);

GROUP 3: Bituminous Worker (Raker and Luteman); Formsetter (Curb, Sidewalk, and Pavement); Strike Off Man

GROUP 4: Line and Grade Specialist

GROUP 5: Blaster; powderman

GROUP 6: Flagperson and Traffic Control Person

LABO0113-011 06/04/2018

KENOSHA AND RACINE COUNTIES

	Rates	Fringes
LABORER		
Group 1.....	\$ 26.94	21.76
Group 2.....	\$ 27.09	21.76
Group 3.....	\$ 27.29	21.76
Group 4.....	\$ 27.26	21.76
Group 5.....	\$ 27.59	21.76
Group 6.....	\$ 24.08	21.76

LABORERS CLASSIFICATIONS:

GROUP 1: General laborer; Tree Trimmer; Conduit Layer; Demolition and Wrecking Laborer; Guard Rail, Fence, and Bridge Builder; Landscaper; Multiplate Culvert Assembler; Stone Handler; Bituminous Worker (Shoveler, Loader, and Utility Man); Batch Truck Dumper or Cement Handler;

Bituminous worker (Dumper, Ironer, Smoother, and Tamper);
Concrete Handler

GROUP 2: Air Tool Operator; Joint Sawyer and Filler
(Pavement); Vibrator or Tamper Operator (Mechanical Hand
Operated); Chain Saw Operator; Demolition Burning Torch
Laborer

GROUP 3: Bituminous Worker (Raker and Luteman); Formsetter
(Curb, Sidewalk, and Pavement); Strike Off Man

GROUP 4: Line and Grade Specialist

GROUP 5: Blaster and Powderman

GROUP 6: Flagman; traffic control person

LAB00140-002 06/04/2018

ADAMS, ASHLAND, BARRON, BAYFIELD, BROWN, BUFFALO, BURNETT,
CALUMET, CHIPPEWA, CLARK, COLUMBIA, CRAWFORD, DODGE, DOOR,
DOUGLAS, DUNN, EAU CLAIRE, FLORENCE, FOND DU LAC, FOREST,
GRANT, GREEN, GREEN LAKE, IRON, JACKSON, JUNEAU, IOWA,
JEFFERSON, KEWAUNEE, LA CROSSE, LAFAYETTE, LANGLADE, LINCOLN,
MANITOWOC, MARATHON, MARINETTE, MARQUETTE, MENOMINEE, MONROE,
OCONTO, ONEIDA, OUTAGAMIE, PEPIN, PIERCE, POLK, PORTAGE, PRICE,
RICHLAND, ROCK, RUSK, SAUK, SAWYER, SHAWANO, SHEBOYGAN, ST.
CROIX, TAYLOR, TREMPLEAU, VERNON, VILLAS, WALWORTH, WASHBURN,
WAUPACA, WAUSHARA, WINNEBAGO, AND WOOD COUNTIES

	Rates	Fringes
LABORER		
Group 1.....	\$ 31.80	17.20
Group 2.....	\$ 31.90	17.20
Group 3.....	\$ 31.95	17.20
Group 4.....	\$ 32.15	17.20
Group 5.....	\$ 32.00	17.20
Group 6.....	\$ 28.43	17.20

LABORER CLASSIFICATIONS

GROUP 1: General Laborer; Tree Trimmer; Conduit Layer;
Demolition and Wrecking Laborer; Guard Rail, Fence, and
Bridge Builder; Landscaper; Multiplate Culvert Assembler;
Stone Handler; Bituminous Worker (Shoveler, Loader, and
Utility Man); Batch Truck Dumper or Cement Handler;
Bituminous Worker (Dumper, Ironer, Smoother and Tamper);
Concrete Handler

GROUP 2: Air Tool Operator; Joint Sawyer and Filler
(Pavement); Vibrator or Tamper Operator (Mechanical Hand
Operated); Chain Saw Operator, Demolition Burning Torch
Laborer

GROUP 3: Bituminous Worker (Raker and Luteman); Formsetter
(Curb, Sidewalk and Pavement); Strike Off Man

GROUP 4: Line and Grade Specialist

GROUP 5: Blaster; powderman

GROUP 6: Flagperson; Traffic Control

LABO0464-003 06/04/2018

DANE COUNTY

	Rates	Fringes
LABORER		
Group 1.....	\$ 32.08	17..20
Group 2.....	\$ 32.18	17..20
Group 3.....	\$ 32.23	17..20
Group 4.....	\$ 32.43	17..20
Group 5.....	\$ 32.28	17..20
Group 6.....	\$ 28.43	17..20

LABORERS CLASSIFICATIONS:

GROUP 1: General Laborer; Tree Trimmer; Conduit Layer; Demolition and Wrecking Laborer; Guard Rail, Fence, and Bridge Builder; Landscaper; Multiplate Culvert Assembler; Stone Handler; Bituminous Worker (Shoveler, Loader, and Utility Man); Batch Truck Dumper or Cement Handler; Bituminous Worker (Dumper, Ironer, Smoother, and Tamper); Concrete Handler

GROUP 2: Air Tool Operator; Joint Sawyer and Filler (Pavement); Vibrator or Tamper Operator (Mechanical Hand Operated); Chain Saw Operator; Demolition Burning Torch Laborer

GROUP 3: Bituminous Worker (Raker and Luteman); Formsetter (Curb, Sidewalk, and Pavement); Strike Off Man

GROUP 4: Line and Grade Specialist

GROUP 5: Blaster; Powderman

GROUP 6: Flagperson and Traffic Control Person

PAIN0106-008 05/01/2017

ASHLAND, BAYFIELD, BURNETT, AND DOUGLAS COUNTIES

	Rates	Fringes
Painters:		
New:		
Brush, Roller.....	\$ 30.33	17.27
Spray, Sandblast, Steel....	\$ 30.93	17.27
Repaint:		
Brush, Roller.....	\$ 28.83	17.27
Spray, Sandblast, Steel....	\$ 29.43	17.27

PAIN0108-002 06/01/2017

RACINE COUNTY

	Rates	Fringes
Painters:		
Brush, Roller.....	\$ 33.74	18.95
Spray & Sandblast.....	\$ 34.74	18.95

PAIN0259-002 05/01/2008

BARRON, CHIPPEWA, DUNN, EAU CLAIRE, PEPIN, PIERCE, POLK, RUSK, SAWYER, ST. CROIX, AND WASHBURN COUNTIES

	Rates	Fringes
PAINTER.....	\$ 24.11	12.15

PAIN0259-004 05/01/2015

BUFFALO, CRAWFORD, JACKSON, LA CROSSE, MONROE, TREMPPEALEAU, AND
VERNON COUNTIES

	Rates	Fringes
PAINTER.....	\$ 22.03	12.45

PAIN0781-002 06/01/2018

JEFFERSON, MILWAUKEE, OZAUKEE, WASHINGTON, AND WAUKESHA COUNTIES

	Rates	Fringes
Painters:		
Bridge.....	\$ 31.60	23.51
Brush.....	\$ 31.55	23.51
Spray & Sandblast.....	\$ 32.30	23.51

PAIN0802-002 06/01/2017

COLUMBIA, DANE, DODGE, GRANT, GREEN, IOWA, LAFAYETTE, RICHLAND,
ROCK, AND SAUK COUNTIES

	Rates	Fringes
PAINTER		
Brush.....	\$ 28.25	17.72

PREMIUM PAY:

 Structural Steel, Spray, Bridges = \$1.00 additional per
 hour.

PAIN0802-003 06/01/2017

ADAMS, BROWN, CALUMET, CLARK, DOOR, FOND DU LAC, FOREST, GREEN
LAKE, IRON, JUNEAU, KEWAUNEE, LANGLADE, LINCOLN, MANITOWOC,
MARATHON, MARINETTE, MARQUETTE, MENOMINEE, OCONTO, ONEIDA,
OUTAGAMIE, PORTAGE, PRICE, SHAWANO, SHEBOYGAN, TAYLOR, VILAS,
WAUSHARA, WAUPACA, WINNEBAGO, AND WOOD COUNTIES

	Rates	Fringes
PAINTER.....	\$ 24.89	12.05

PAIN0934-001 06/01/2017

KENOSHA AND WALWORTH COUNTIES

	Rates	Fringes
Painters:		
Brush.....	\$ 33.74	18.95
Spray.....	\$ 34.74	18.95
Structural Steel.....	\$ 33.89	18.95

PAIN1011-002 06/01/2017

FLORENCE COUNTY

	Rates	Fringes
Painters:.....	\$ 24.86	12.23

PLAS0599-010 06/01/2017		

	Rates	Fringes
CEMENT MASON/CONCRETE FINISHER		
Area 1.....	\$ 39.46	17.17
Area 2 (BAC).....	\$ 35.07	19.75
Area 3.....	\$ 35.61	19.40
Area 4.....	\$ 34.70	20.51
Area 5.....	\$ 36.27	18.73
Area 6.....	\$ 32.02	22.99

AREA DESCRIPTIONS

AREA 1: BAYFIELD, DOUGLAS, PRICE, SAWYER, AND WASHBURN COUNTIES

AREA 2: ADAMS, ASHLAND, BARRON, BROWN, BURNETT, CALUMET, CHIPPEWA, CLARK, COLUMBIA, DODGE, DOOR, DUNN, FLORENCE, FOND DU LAC, FOREST, GREEN LAKE, IRON, JEFFERSON, KEWAUNEE, LANGLADE, LINCOLN, MANITOWOC, MARATHON, MARINETTE, MARQUETTE, MENOMINEE, OCONTO, ONEIDA, OUTAGAMIE, POLK, PORTAGE, RUSK, ST CROIX, SAUK, SHAWANO, SHEBOYGAN, TAYLOR, VILAS, WALWORTH, WAUPACA, WAUSHARA, WINNEBAGO, AND WOOD COUNTIES

AREA 3: BUFFALO, CRAWFORD, EAU CLAIRE, JACKSON, JUNEAU, LA CROSSE MONROE, PEPIN, PIERCE, RICHLAND, TREMPLEALEAU, AND VERNON COUNTIES

AREA 4: MILWAUKEE, OZAUKEE, WASHINGTON, AND WAUKESHA COUNTIES

AREA 5: DANE, GRANT, GREEN, IOWA, LAFAYETTE, AND ROCK COUNTIES

AREA 6: KENOSHA AND RACINE COUNTIES

TEAM0039-001 06/01/2018

	Rates	Fringes
TRUCK DRIVER		
1 & 2 Axles.....	\$ 28.12	21.20
3 or more Axles; Euclids		
Dumptor & Articulated,		
Truck Mechanic.....	\$ 28.27	21.20

WELL DRILLER.....	\$ 16.52	3.70

WELDERS - Receive rate prescribed for craft performing operation to which welding is incidental.

=====

Note: Executive Order (EO) 13706, Establishing Paid Sick Leave for Federal Contractors applies to all contracts subject to the

Davis-Bacon Act for which the contract is awarded (and any solicitation was issued) on or after January 1, 2017. If this contract is covered by the EO, the contractor must provide employees with 1 hour of paid sick leave for every 30 hours they work, up to 56 hours of paid sick leave each year. Employees must be permitted to use paid sick leave for their own illness, injury or other health-related needs, including preventive care; to assist a family member (or person who is like family to the employee) who is ill, injured, or has other health-related needs, including preventive care; or for reasons resulting from, or to assist a family member (or person who is like family to the employee) who is a victim of, domestic violence, sexual assault, or stalking. Additional information on contractor requirements and worker protections under the EO is available at www.dol.gov/whd/govcontracts.

Unlisted classifications needed for work not included within the scope of the classifications listed may be added after award only as provided in the labor standards contract clauses (29CFR 5.5 (a) (1) (ii)).

The body of each wage determination lists the classification and wage rates that have been found to be prevailing for the cited type(s) of construction in the area covered by the wage determination. The classifications are listed in alphabetical order of "identifiers" that indicate whether the particular rate is a union rate (current union negotiated rate for local), a survey rate (weighted average rate) or a union average rate (weighted union average rate).

Union Rate Identifiers

A four letter classification abbreviation identifier enclosed in dotted lines beginning with characters other than "SU" or "UAVG" denotes that the union classification and rate were prevailing for that classification in the survey. Example: PLUM0198-005 07/01/2014. PLUM is an abbreviation identifier of the union which prevailed in the survey for this classification, which in this example would be Plumbers. 0198 indicates the local union number or district council number where applicable, i.e., Plumbers Local 0198. The next number, 005 in the example, is an internal number used in processing the wage determination. 07/01/2014 is the effective date of the most current negotiated rate, which in this example is July 1, 2014.

Union prevailing wage rates are updated to reflect all rate changes in the collective bargaining agreement (CBA) governing this classification and rate.

Survey Rate Identifiers

Classifications listed under the "SU" identifier indicate that no one rate prevailed for this classification in the survey and the published rate is derived by computing a weighted average rate based on all the rates reported in the survey for that classification. As this weighted average rate includes all rates reported in the survey, it may include both union and non-union rates. Example: SULA2012-007 5/13/2014. SU indicates the rates are survey rates based on a weighted average calculation of rates and are not majority rates. LA indicates the State of Louisiana. 2012 is the year of survey on which these classifications and rates are based. The next number, 007

in the example, is an internal number used in producing the wage determination. 5/13/2014 indicates the survey completion date for the classifications and rates under that identifier.

Survey wage rates are not updated and remain in effect until a new survey is conducted.

Union Average Rate Identifiers

Classification(s) listed under the UAVG identifier indicate that no single majority rate prevailed for those classifications; however, 100% of the data reported for the classifications was union data. EXAMPLE: UAVG-OH-0010 08/29/2014. UAVG indicates that the rate is a weighted union average rate. OH indicates the state. The next number, 0010 in the example, is an internal number used in producing the wage determination. 08/29/2014 indicates the survey completion date for the classifications and rates under that identifier.

A UAVG rate will be updated once a year, usually in January of each year, to reflect a weighted average of the current negotiated/CBA rate of the union locals from which the rate is based.

WAGE DETERMINATION APPEALS PROCESS

1.) Has there been an initial decision in the matter? This can be:

- * an existing published wage determination
- * a survey underlying a wage determination
- * a Wage and Hour Division letter setting forth a position on a wage determination matter
- * a conformance (additional classification and rate) ruling

On survey related matters, initial contact, including requests for summaries of surveys, should be with the Wage and Hour Regional Office for the area in which the survey was conducted because those Regional Offices have responsibility for the Davis-Bacon survey program. If the response from this initial contact is not satisfactory, then the process described in 2.) and 3.) should be followed.

With regard to any other matter not yet ripe for the formal process described here, initial contact should be with the Branch of Construction Wage Determinations. Write to:

Branch of Construction Wage Determinations
Wage and Hour Division
U.S. Department of Labor
200 Constitution Avenue, N.W.
Washington, DC 20210

2.) If the answer to the question in 1.) is yes, then an interested party (those affected by the action) can request review and reconsideration from the Wage and Hour Administrator (See 29 CFR Part 1.8 and 29 CFR Part 7). Write to:

Wage and Hour Administrator
U.S. Department of Labor
200 Constitution Avenue, N.W.
Washington, DC 20210

The request should be accompanied by a full statement of the interested party's position and by any information (wage payment data, project description, area practice material, etc.) that the requestor considers relevant to the issue.

3.) If the decision of the Administrator is not favorable, an interested party may appeal directly to the Administrative Review Board (formerly the Wage Appeals Board). Write to:

Administrative Review Board
U.S. Department of Labor
200 Constitution Avenue, N.W.
Washington, DC 20210

4.) All decisions by the Administrative Review Board are final.

=====

END OF GENERAL DECISION

General Decision Number: WI190008 02/22/2019 WI8

Superseded General Decision Number: WI20180008

State: Wisconsin

Construction Types: Heavy (Sewer and Water Line and Tunnel)

Counties: Wisconsin Statewide.

TUNNEL, SEWER & WATER LINE CONSTRUCTION PROJECTS

Note: Under Executive Order (EO) 13658, an hourly minimum wage of \$10.60 for calendar year 2019 applies to all contracts subject to the Davis-Bacon Act for which the contract is awarded (and any solicitation was issued) on or after January 1, 2015. If this contract is covered by the EO, the contractor must pay all workers in any classification listed on this wage determination at least \$10.60 per hour (or the applicable wage rate listed on this wage determination, if it is higher) for all hours spent performing on the contract in calendar year 2019. If this contract is covered by the EO and a classification considered necessary for performance of work on the contract does not appear on this wage determination, the contractor must pay workers in that classification at least the wage rate determined through the conformance process set forth in 29 CFR 5.5(a)(1)(ii) (or the EO minimum wage rate, if it is higher than the conformed wage rate). The EO minimum wage rate will be adjusted annually. Please note that this EO applies to the above-mentioned types of contracts entered into by the federal government that are subject to the Davis-Bacon Act itself, but it does not apply to contracts subject only to the Davis-Bacon Related Acts, including those set forth at 29 CFR 5.1(a)(2)-(60). Additional information on contractor requirements and worker protections under the EO is available at www.dol.gov/whd/govcontracts.

Modification Number	Publication Date
0	01/04/2019
1	02/22/2019

BRWI0001-002 06/01/2018

CRAWFORD, JACKSON, JUNEAU, LA CROSSE, MONROE, TREMPLEAU, AND VERNON COUNTIES

	Rates	Fringes
BRICKLAYER.....	\$ 33.06	22.65

BRWI0002-002 06/01/2018		

ASHLAND, BAYFIELD, DOUGLAS, AND IRON COUNTIES

	Rates	Fringes
BRICKLAYER.....	\$ 38.87	21.26

BRWI0002-005 06/01/2018		

ADAMS, ASHLAND, BARRON, BROWN, BURNETT, CALUMET, CHIPPEWA, CLARK, COLUMBIA, DODGE, DOOR, DUNN, FLORENCE, FOND DU LAC, FOREST, GREEN LAKE, IRON, JEFFERSON, KEWAUNEE, LANGLADE,

LINCOLN, MANITOWOC, MARATHON, MARINETTE, MARQUETTE, MENOMINEE,
 OCONTO, ONEIDA, OUTAGAMIE, POLK, PORTAGE, RUSK, ST CROIX, SAUK,
 SHAWANO, SHEBOYGAN, TAYLOR, VILAS, WALWORTH, WAUPACA, WAUSHARA,
 WINNEBAGO, AND WOOD COUNTIES

	Rates	Fringes
CEMENT MASON/CONCRETE FINISHER...	\$ 35.39	21.46

 BRWI0003-002 06/01/2018

BROWN, DOOR, FLORENCE, KEWAUNEE, MARINETTE, AND OCONTO COUNTIES

	Rates	Fringes
BRICKLAYER.....	\$ 33.44	22.27

 BRWI0004-002 06/01/2018

KENOSHA, RACINE, AND WALWORTH COUNTIES

	Rates	Fringes
BRICKLAYER.....	\$ 37.66	23.35

 BRWI0006-002 06/01/2018

ADAMS, CLARK, FOREST, LANGLADE, LINCOLN, MARATHON, MENOMINEE,
 ONEIDA, PORTAGE, PRICE, TAYLOR, VILAS AND WOOD COUNTIES

	Rates	Fringes
BRICKLAYER.....	\$ 34.30	21.41

 BRWI0007-002 06/01/2018

GREEN, LAFAYETTE, AND ROCK COUNTIES

	Rates	Fringes
BRICKLAYER.....	\$ 34.82	22.59

 BRWI0008-002 06/01/2018

MILWAUKEE, OZAUCKEE, WASHINGTON, AND WAUKESHA COUNTIES

	Rates	Fringes
BRICKLAYER.....	\$ 38.03	22.55

 BRWI0009-001 06/01/2018

GREEN LAKE, MARQUETTE, OUTAGAMIE, SHAWANO, WAUPACA, WASHARA,
 AND WINNEBAGO COUNTIES

	Rates	Fringes
BRICKLAYER.....	\$ 33.44	22.27

 * BRWI0011-002 06/01/2018

CALUMET, FOND DU LAC, MANITOWOC, AND SHEBOYGAN COUNTIES

	Rates	Fringes
--	-------	---------

BRICKLAYER.....	\$ 33.44	22.27

BRWI0013-002 06/01/2018		

DANE, GRANT, IOWA, AND RICHLAND COUNTIES

	Rates	Fringes
BRICKLAYER.....	\$ 34.80	22.61

BRWI0019-002 06/01/2018		

BARRON, BUFFALO, BURNETT, CHIPPEWA, DUNN, EAU CLAIRE, PEPIN,
PIERCE, POLK, RUSK, ST. CROIX, SAWYER AND WASHBURN COUNTIES

	Rates	Fringes
BRICKLAYER.....	\$ 32.97	22.74

BRWI0021-002 06/01/2018		

DODGE AND JEFFERSON COUNTIES

	Rates	Fringes
BRICKLAYER.....	\$ 35.24	22.15

BRWI0034-002 06/01/2018		

COLUMBIA AND SAUK COUNTIES

	Rates	Fringes
BRICKLAYER.....	\$ 34.80	22.61

CARP0087-001 05/01/2016		

BURNETT (W. of Hwy 48), PIERCE (W. of Hwy 29), POLK (W. of Hwys
35, 48 & 65), AND ST. CROIX (W. of Hwy 65) COUNTIES

	Rates	Fringes
Carpenter & Piledrivermen.....	\$ 36.85	18.39

CARP0252-002 06/01/2016		

ADAMS, BARRON, BAYFIELD (Eastern 2/3), BROWN, BUFFALO,
BURNETT (E. of Hwy 48), CALUMET, CHIPPEWA, CLARK, COLUMBIA,
CRAWFORD, DANE, DODGE, DOOR, DUNN, EAU CLAIRE, FLORENCE (except
area bordering Michigan State Line), FOND DU LAC, FOREST,
GRANT, GREEN, GREEN LAKE, IOWA, IRON, JACKSON, JEFFERSON,
JUNEAU, KEWAUNEE, LA CROSSE, LAFAYETTE, LANGLADE, LINCOLN,
MANITOWOC, MARATHON, MARINETTE (except N.E. corner), MARQUETTE,
MENOMINEE, MONROE, OCONTO, ONEIDA, OUTAGAMIE, PEPIN, PIERCE (E.
of Hwys 29 & 65), POLK (E. of Hwys 35, 48 & 65), PORTAGE,
PRICE, RICHLAND, ROCK, RUSK, SAUK, SAWYER, SHAWANO, SHEBOYGAN,
ST CROIX (E. of Hwy 65), TAYLOR, TREMPPEALEAU, VERNON, VILAS,
WALWORTH, WASHBURN, WAUPACA, WAUSHARA, WINNEBAGO, AND WOOD
COUNTIES

	Rates	Fringes
CARPENTER		

CARPENTER.....	\$ 33.56	18.00
MILLWRIGHT.....	\$ 35.08	18.35
PILEDRIIVER.....	\$ 34.12	18.00

CARP0252-010 06/01/2016

ASHLAND COUNTY

	Rates	Fringes
Carpenters		
Carpenter.....	\$ 33.56	18.00
Millwright.....	\$ 35.08	18.35
Pile Driver.....	\$ 34.12	18.00

CARP0264-003 06/01/2016

KENOSHA, MILWAUKEE, OZAUKEE, RACINE, WAUKESHA, AND WASHINGTON COUNTIES

	Rates	Fringes
CARPENTER.....	\$ 35.78	22.11

CARP0361-004 05/01/2018

BAYFIELD (West of Hwy 63) AND DOUGLAS COUNTIES

	Rates	Fringes
CARPENTER.....	\$ 36.15	20.43

CARP2337-001 06/01/2016

ZONE A: MILWAUKEE, OZAUKEE, WAUKESHA AND WASHINGTON

ZONE B: KENOSHA & RACINE

	Rates	Fringes
PILEDRIVERMAN		
Zone A.....	\$ 31.03	22.69
Zone B.....	\$ 31.03	22.69

CARP2337-003 06/01/2016

	Rates	Fringes
MILLWRIGHT		
Zone A.....	\$ 29.98	21.53
Zone B.....	\$ 29.98	21.53

ZONE DEFINITIONS

ZONE A: MILWAUKEE, OZAUKEE, WAUKESHA AND WASHINGTON COUNTIES

ZONE B: KENOSHA & RACINE COUNTIES

ELEC0014-002 06/04/2018

ASHLAND, BARRON, BAYFIELD, BUFFALO, BURNETT, CHIPPEWA, CLARK (except Maryville, Colby, Unity, Sherman, Fremont, Lynn & Sherwood), CRAWFORD, DUNN, EAU CLAIRE, GRANT, IRON, JACKSON, LA CROSSE, MONROE, PEPIN, PIERCE, POLK, PRICE, RICHLAND, RUSK, ST

CROIX, SAWYER, TAYLOR, TREMPPEALEAU, VERNON, AND WASHBURN
COUNTIES

	Rates	Fringes
Electricians:.....	\$ 34.21	20.46

ELEC0127-002 06/01/2017		

KENOSHA COUNTY

	Rates	Fringes
Electricians:.....	\$ 38.50	30%+10.57

ELEC0158-002 06/04/2018		

BROWN, DOOR, KEWAUNEE, MANITOWOC (except Schleswig),
MARINETTE (Wausaukee and area South thereof), OCONTO, MENOMINEE
(East of a line 6 miles West of the West boundary of Oconto
County), SHAWANO (Except Area North of Townships of Aniwa and
Hutchins) COUNTIES

	Rates	Fringes
Electricians:.....	\$ 32.50	19.68

ELEC0159-003 06/01/2018		

COLUMBIA, DANE, DODGE (Area West of Hwy 26, except Chester and
Emmet Townships), GREEN, LAKE (except Townships of Berlin,
Seneca, and St. Marie), IOWA, MARQUETTE (except Townships of
Neshkoka, Crystal Lake, Newton, and Springfield), and SAUK
COUNTIES

	Rates	Fringes
Electricians:.....	\$ 39.04	21.56

ELEC0219-004 06/01/2016		

FLORENCE COUNTY (Townships of Aurora, Commonwealth, Fern,
Florence and Homestead) AND MARINETTE COUNTY (Township of
Niagara)

	Rates	Fringes
Electricians:		
Electrical contracts over		
\$180,000.....	\$ 32.38	18.63
Electrical contracts under		
\$180,000.....	\$ 30.18	18.42

ELEC0242-005 05/16/2018		

DOUGLAS COUNTY

	Rates	Fringes
Electricians:.....	\$ 36.85	26.17

ELEC0388-002 06/03/2018		

ADAMS, CLARK (Colby, Freemont, Lynn, Mayville, Sherman, Sherwood, Unity), FOREST, JUNEAU, LANGLADE, LINCOLN, MARATHON, MARINETTE (Beecher, Dunbar, Goodman & Pembine), MENOMINEE (Area West of a line 6 miles West of the West boundary of Oconto County), ONEIDA, PORTAGE, SHAWANO (Aniwa and Hutchins), VILAS AND WOOD COUNTIES

	Rates	Fringes
Electricians:.....	\$ 32.55	19.02

* ELEC0430-002 01/01/2019		

RACINE COUNTY (Except Burlington Township)

	Rates	Fringes
Electricians:.....	\$ 38.78	21.59

ELEC0494-005 06/01/2018		

MILWAUKEE, OZAUKEE, WASHINGTON, AND WAUKESHA COUNTIES

	Rates	Fringes
Electricians:.....	\$ 39.31	24.69

ELEC0494-006 06/01/2018		

CALUMET (Township of New Holstein), DODGE (East of Hwy 26 including Chester Township), FOND DU LAC, MANITOWOC (Schleswig), and SHEBOYGAN COUNTIES

	Rates	Fringes
Electricians:.....	\$ 33.40	22.08

ELEC0577-003 06/01/2018		

CALUMET (except Township of New Holstein), GREEN LAKE (N. part including Townships of Berlin, St Marie, and Seneca), MARQUETTE (N. part including Townships of Crystal Lake, Neshkoro, Newton, and Springfield), OUTAGAMIE, WAUPACA, WAUSHARA, AND WINNEBAGO COUNTIES

	Rates	Fringes
Electricians:.....	\$ 32.18	18.59

ELEC0890-003 06/01/2018		

DODGE (Emmet Township only), GREEN, JEFFERSON, LAFAYETTE, RACINE (Burlington Township), ROCK AND WALWORTH COUNTIES

	Rates	Fringes
Electricians:.....	\$ 34.15	19.63

ENGI0139-003 06/04/2018		

REMAINING COUNTIES

	Rates	Fringes
--	-------	---------

Power Equipment Operator

Group 1.....	\$ 40.72	21.60
Group 2.....	\$ 39.47	21.60
Group 3.....	\$ 38.17	21.60
Group 4.....	\$ 37.64	21.60
Group 5.....	\$ 35.57	21.60
Group 6.....	\$ 34.04	21.60

HAZARDOUS WASTE PREMIUMS:

EPA Level "A" Protection: \$3.00 per hour

EPA Level "B" Protection: \$2.00 per hour

EPA Level "C" Protection: \$1.00 per hour

POWER EQUIPMENT OPERATORS CLASSIFICATIONS

GROUP 1: Cranes, Tower Cranes and Derricks with or without attachments with a lifting capacity of over 100 tons;
Cranes, Tower Cranes, and Derricks with boom, leads and/or jib lengths 176 ft or longer.

GROUP 2: Backhoes (Excavators) weighing 130,00 lbs and over;
Cranes, Tower Cranes and Derricks with or without attachments with a lifting capacity of 100 tons or less;
Cranes, Tower Cranes, and Derricks with boom, leads, and/or jib lengths 175 ft or less; Caisson Rigs; Pile Driver

GROUP 3: Backhoes (Excavators) weighing under 130,000 lbs;
Travelling Crane (bridge type); Milling Machine; Concrete Paver over 27 E; Concrete Spreader and Distributor;
Concrete Laser Screed; Concrete Grinder and Planing Machine; Slipform Curb and Gutter Machine; Boring Machine (Directional); Dredge Operator; Skid Rigs; over 46 meter Concrete Pump.

GROUP 4: Hydraulic Backhoe (tractor or truck mounted);
Hydraulic Crane, 10 tons or less; Tractor, Bulldozer, or End Loader (over 40 hp); Motor Patrol; Scraper Operator;
Bituminous Plant and Paver Operator; Screed-Milling Machine; Roller over 5 tons; Concrete pumps 46 meter and under; Grout Pumps; Rotec type machine; Hydro Blaster, 10,000 psi and over; Rotary Drill Operator; Percussion Drilling Machine; Air Track Drill with or without integral hammer; Blaster; Boring Machine (vertical or horizontal); Side Boom; Trencher, wheel type or chain type having 8 inch or larger bucket; Rail Leveling Machine (Railroad); Tie Placer; Tie Extractor; Tie Tamper; Stone Leveler; Straddle Carrier; Material Hoists; Stack Hoist; Man Hoists; Mechanic and Welder; Off Road Material Haulers.

GROUP 5: Tractor, Bulldozer, or Endloader (under 40 hp);
Tampers -Compactors, riding type; Stump Chipper, large; Roller, Rubber Tire; Backfiller; Trencher, chain type (bucket under 8 inch); Concrete Auto Breaker, large;
Concrete Finishing Machine (road type); Concrete Batch Hopper; Concrete Conveyor Systems; Concrete Mixers, 14S or over; Pumps, Screw Type and Gypsum); Hydrohammers, small; Brooms and Sweepers; Lift Slab Machine; Roller under 5 tons; Industrial Locomotives; Fireman (Pile Drivers and Derricks); Pumps (well points); Hoists, automatic; A-Frames and Winch Trucks; Hoists (tuggers); Boats (Tug, Safety, Work Barges and Launches); Assistant Engineer

GROUP 6: Shouldering Machine Operator; Farm or Industrial Tractor mounted equipment; Post Hole Digger; Auger (vertical and horizontal); Skid Steer Loader with or without attachments; Robotic Tool Carrier with or without

attachments; Power Pack Vibratory/Ultra Sound Driver and
 Extractor; Fireman (Asphalt Plants); Screed Operator; Stone
 Crushers and Screening Plants; Air, Electric, Hydraulic
 Jacks (Slip Form); Prestress Machines; Air Compressor, 400
 CFM or over; Refrigeration Plant/Freeze Machine; Boiler
 Operators (temporary heat); Forklifts; Welding Machines;
 Generators; Pumps over 3"; Heaters, Mechanical; Combination
 small equipment operator; Winches, small electric; Oiler;
 Greaser; Rotary Drill Tender; Conveyor; Elevator Operator

 ENGI0139-007 06/04/2018

DODGE, FOND DU LAC, JEFFERSON, KENOSHA, MILWAUKEE, OZAUKEE,
 RACINE, SHEBOYGAN, WALWORTH, WASHINGTON, AND WAUKESHA COUNTIES

	Rates	Fringes
Power Equipment Operator		
Group 1.....	\$ 40.19	21.65
Group 2.....	\$ 39.41	21.65
Group 3.....	\$ 38.46	21.65
Group 4.....	\$ 37.41	21.65
Group 5.....	\$ 36.01	21.65

HAZARDOUS WASTE PREMIUMS:

EPA Level "A" Protection: \$3.00 per hour

EPA Level "B" Protection: \$2.00 per hour

EPA Level "C" Protection: \$1.00 per hour

POWER EQUIPMENT OPERATORS CLASSIFICATIONS

GROUP 1: Cranes, Tower Cranes, and Derricks with or without
 attachments, with a lifting capacity of over 100 tons; or
 Cranes, Tower Cranes, and Derricks with boom, leads, and/or
 jib lengths measuring 176 feet or longer; Backhoes
 (Excavators) 130,000 lbs and over; Caisson Rigs and Pile
 Drivers

GROUP 2: Cranes, Tower Cranes and Derricks with or without
 attachments with a lifting capacity of 100 tons or under;
 or Cranes, Tower Cranes, and Derricks with boom, lead,
 and/or jib lengths measuring 175 feet or under; Backhoes
 (Excavators) under 130,000 lbs; Skid Rigs; Dredge Operator:
 Traveling Crane (Bridge type); Concrete Paver over 27 E;
 Concrete Spreader and Distributor; Concrete Pumps and
 Boring Machines (directional)

GROUP 3: Material Hoists; Stack Hoists; Tractor or Truck
 mounted Hydraulic Backhoe; Tractor or Truck Mounted
 Hydraulic Crane, 5 tons or under; Manhoist; Tractor over 40
 hp; Bulldozer over 40 hp; Endloader over 40 hp; Forklift,
 25 ft and over; Motor Patrol; Scraper Operator; Sideboom;
 Straddle Carrier; Mechanic and Welder; Bituminous Plant and
 Paver Operator; Roller over 5 tons; Percussion Drill
 Operator; Rotary Drill Operator; Blaster; Air Track Drill;
 Trencher (wheel type or chain type having over 8 inch
 bucket); Elevator; Milling Machine and Boring Machine
 (horizontal or vertical); Backhoe Mounted Compactor

GROUP 4: Backfiller; Concrete Auto Breaker (large); Concrete
 Finishing Machine (road type); Roller, Rubber Tire;
 Concrete Batch Hopper; Concrete Conveyor System; Concrete
 Mixers (14S or over); Screw type Pumps and Gypsum Pumps;
 Grout Pumps; Tractor, Bulldozer, End Loader, under 40 hp;
 Pumps (well points); Trencher (chain type 8 inch or smaller

bucket; Industrial Locomotives; Roller under 5 tons; Fireman (Piledrivers and Derricks); Robotic Tool Carrier with or without attachments.

GROUP 5: Hoists (Automatic); Forklift, 12 ft to 25 ft; Tamper-Compactors, riding type; A-Frame and Winch Trucks; Concrete Auto Breaker; Hydrohammer, small; Brooms and Sweepers; Hoist (Tuggers); Stump Chipper, large; Boats (Tug, Safety, Work Barges and Launch); Shouldering Machine Operator; Screed Operator; Farm or Industrial Tractor; Post Hole Digger; Stone Crushers and Screening Plants; Firemen (Asphalt Plants); Air Compressor (400 CFM or over); Augers (vertical and horizontal); Generators, 150 KW and over; Air, Electric Hydraulic Jacks (Slipform); Prestress Machines; Skid Steer Loader with or without attachments; Boiler operators (temporary heat); Forklift, 12 ft and under; Screed Operator Milling Machine; Refrigeration Plant/Freeze Machine; Power Pack Vibratory/Ultra Sound Driver and Extractor; Generators under 150 KW; Combination small equipment operator; Compressors under 400 CFM; Welding Machines; Heaters, Mechanical; Pumps; Winches, Small Electric; Oiler and Greaser; Conveyor; High pressure utility locating machine (daylighting machine).

IRON0008-002 06/01/2017

BROWN, CALUMET, DOOR, FOND DU LAC, KEWAUNEE, MANITOWOC, MARINETTE, OCONTO, OUTAGAMI, SHAWANO, SHEBOYGAN, AND WINNEBAGO COUNTIES:

	Rates	Fringes
IRONWORKER.....	\$ 31.24	26.97

Paid Holidays: New Year's Day, Memorial Day, July 4th, Labor Day, Thanksgiving Day & Christmas Day.

IRON0008-003 06/01/2017

KENOSHA, MILWAUKEE, OZAUKEE, RACINE, WALWORTH (N.E. 2/3), WASHINGTON, AND WAUKESHA COUNTIES

	Rates	Fringes
IRONWORKER.....	\$ 33.19	26.97

Paid Holidays: New Year's Day, Memorial Day, July 4th, Labor Day, Thanksgiving Day & Christmas Day.

IRON0383-001 06/01/2017

ADAMS, COLUMBIA, CRAWFORD, DANE, DODGE, FLORENCE, FOREST, GRANT, GREENE, (Excluding S.E. tip), GREEN LAKE, IOWA, JEFFERSON, JUNEAU, LA CROSSE, LAFAYETTE, LANGLADE, MARATHON, MARQUETTE, MENOMINEE, MONROE, PORTAGE, RICHLAND, ROCK (Northern area, vicinity of Edgerton and Milton), SAUK, VERNON, WAUPACA, WAUSHARA, AND WOOD COUNTIES

	Rates	Fringes
IRONWORKER.....	\$ 34.50	23.82

IRON0498-005 06/01/2016

GREEN (S.E. 1/3), ROCK (South of Edgerton and Milton), and
WALWORTH (S.W. 1/3) COUNTIES:

	Rates	Fringes
IRONWORKER.....	\$ 36.29	30.77

IRON0512-008 05/01/2017

BARRON, BUFFALO, CHIPPEWA, CLARK, DUNN, EAU CLAIRE, JACKSON,
PEPIN, PIERCE, POLK, RUSK, ST CROIX, TAYLOR, AND TREMPLEAU
COUNTIES

	Rates	Fringes
IRONWORKER.....	\$ 36.50	26.45

IRON0512-021 05/01/2017

ASHLAND, BAYFIELD, BURNETT, DOUGLAS, IRON, LINCOLN, ONEIDA,
PRICE, SAWYER, VILAS AND WASHBURN COUNTIES

	Rates	Fringes
IRONWORKER.....	\$ 32.04	26.45

LABO0113-004 06/04/2018

MILWAUKEE, OZAUCKEE, WASHINGTON, AND WAUKESHA COUNTIES

	Rates	Fringes
Laborers: (Open Cut)		
Group 1.....	\$ 15.11	20.65
Group 2.....	\$ 17.38	20.65
Group 3.....	\$ 20.92	20.65
Group 4.....	\$ 30.29	20.65
Group 5.....	\$ 30.43	20.65
Group 6.....	\$ 30.49	20.65
Group 7.....	\$ 32.70	20.65
Group 8.....	\$ 35.52	20.65
Group 9.....	\$ 36.16	20.65

LABORERS CLASSIFICATIONS [OPEN CUT]

GROUP 1: Yard Laborer

GROUP 2: Landscaper

GROUP 3: Flag Person

GROUP 4: Paving Laborer

GROUP 5: General Laborer on Surface; Top Man

GROUP 6: Mud Mixer

GROUP 7: Mucker; Form Stripper; Bottom Digger and Misc;
Bottom Man and Welder on Surface

GROUP 8: Concrete Manhole Builder; Caisson Worker; Miner;

Pipe Layer; Rock Driller and Joint Man; Timber Man and Concrete Brusher; Bracer in Trench Behind Machine & Tight Sheeting; Concrete Formsetter and Shoveler; Jackhammer Operator

GROUP 9: Blaster

LABO0113-005 06/04/2018

SEWER, TUNNEL & UNDERGROUND

KENOSHA AND RACINE COUNTIES

	Rates	Fringes
Laborers:		
Group 1.....	\$ 21.78	20.65
Group 2.....	\$ 27.71	20.65
Group 3.....	\$ 30.27	20.65
Group 4.....	\$ 32.04	20.65

TUNNEL WORK UNDER COMPRESSED AIR: 0-15 lbs add \$1.00, 15-30 lbs add \$2.00, over 30 lbs add \$3.00

LABORERS CLASSIFICATIONS

GROUP 1: Flagperson

GROUP 2: Top Man, General Laborer, Wellpoint Installation, Wire Mesh and Reinforcement, Concrete Worker, Form Stripper, Strike-off Work

GROUP 3: Machine and Equipment Operator, Sheeting, Form Setting, Patch Finisher, Bottom Man, Joint Sawyer, Gunnite Man, Manhole Builder, Welder-Torchman, Blaster, Caulker, Bracer, Bull Float, Conduit Worker, Mucker and Car Pusher, Raker and Luteman, Hydraulic Jacking of Shields, Shield Drivers, Mining Machine, Lock Tenders, Mucking Machine Operator, Motor Men & Gauge Tenders and operation of incidental Mechanical Equipment and all Power Driven Tools

GROUP 4: Pipelayer, Miner and Laser Operator

LABO0113-008 06/04/2018

MILWAUKEE, OZAUCKEE, WASHINGTON & WAUKESHA COUNTIES

	Rates	Fringes
Laborers: (Tunnel-Free Air)		
Group 1.....	\$ 20.92	20.65
Group 2.....	\$ 30.43	20.65
Group 3.....	\$ 30.49	20.65
Group 4.....	\$ 32.70	20.65
Group 5.....	\$ 32.84	20.65
Group 6.....	\$ 35.52	20.65
Group 7.....	\$ 36.16	20.65

LABORERS CLASSIFICATIONS [TUNNEL - FREE AIR]:

GROUP 1: Flagperson

GROUP 2: General Laborer on surface; Tower Man

GROUP 3: Saw Man; Top Man

GROUP 4: Form Stripper; Car Pusher

GROUP 5: Mucker; Dinkey; Welder (rate on surface)

GROUP 6: Concrete Manhole Builder; Mucking Machine; Miner;
Mining Machine; Welder; Rock Driller; Concrete Buster; Jack
Hammer Operator; Caisson Worker; Pipelayer and Joint Man;
Bracerman

GROUP 7: Blaster

* LABO0113-009 06/04/2018

MILWAUKEE, OZAUKEE, WASHINGTON & WAUKESHA COUNTIES

	Rates	Fringes
Laborers: (Tunnel -		
*COMPRESSED AIR 0 - 15 lbs.)		
Group 1.....	\$ 20.92	20.65
Group 2.....	\$ 30.43	20.65
Group 3.....	\$ 33.24	20.65
Group 4.....	\$ 34.04	20.65
Group 5.....	\$ 34.16	20.65
Group 6.....	\$ 36.86	20.65
Group 7.....	\$ 37.48	20.65

LABORERS CLASSIFICATIONS [TUNNEL - COMPRESSED AIR]:

*Compressed Air 15 - 30 lbs add \$2.00 to all classifications

*Compressed Air over 30 lbs add \$3.00 to all classifications

GROUP 1: Flagperson

GROUP 2: General Laborer on surface

GROUP 3: Lock Tender on surface

GROUP 4: Form Stripper; Car Pusher

GROUP 5: Mucker; Dinkey

GROUP 6: Mucking Machine; Miner; Mining Machine; Welder &
Rock Driller; Lock Tender in tunnel; Concrete Buster; Jack
Hammer Operator; Caisson Worker; Pipelayer and Joint Man;
Bracerman; Nozzle Man on Gunite; Timber Man; Concrete
Brusher

GROUP 7: Blaster

NOTE: Hazardous & Toxic Waste Removal: add \$0.15 per hour.

LABO0140-005 06/04/2018

ADAMS, ASHLAND, BARRON, BROWN, BUFFALO, CALUMET, CHIPPEWA,
CLARK, COLUMBIA, CRAWFORD, DODGE, DOOR, DUNN, EAU CLAIRE,
FLORENCE, FOND DU LAC, FOREST, GRANT, GREEN, GREEN LAKE, IOWA,
JACKSON, JEFFERSON, JUNEAU, LACROSSE, LAFAYETTE, LANGLADE,
LINCOLN, MANITOWOC, MARATHON, MARINETTE, MARQUETTE, MENOMINEE,
MONROE, OCONTO, ONEIDA, OUTAGAMIE, PEPIN, PIERCE, POLK,
PORTAGE, PRICE, RICHLAND, ROCK, RUSK, ST CROIX, SAUK, SAWYER,
SHAWANO, SHEBOYGAN, TAYLOR, TREMPPEALEAU, VERNON, VILAS,

WALWORTH, WASHBURN, WAUPACA, WAUSHARA, WINNEBAGO, AND WOOD
COUNTIES

	Rates	Fringes
LABORER (SEWER & WATER)		
Group 1.....	\$ 27.41	17.20
Group 2.....	\$ 29.26	17.20
Group 3.....	\$ 29.46	17.20
Group 4.....	\$ 30.21	17.20

FOR ALL TUNNEL WORK UNDER COMPRESSED AIR: 0-15 lbs add \$1.00,
15-30 lbs add \$2.00, over 30 lbs add \$3.00

LABORER CLASSIFICATIONS:

GROUP 1: Flagperson

GROUP 2: General Laborer, Wellpoint Installation; Form
Stripper; Strike Off worker

GROUP 3: Sheeting Formsetting; Patch Finisher; Bottom Man;
Joint Sawyer; Gunnite Man; Manhole Builder; Welder;
Torchman; Blaster; Caulker Bracer; Bull Float; Mucker and
Car Pusher; Raker and Luteman; Hydraulic jacking of
shields, Shield Drivers; Mining Machine; Lock Tenders;
Mucking Machine Operators; Motor Men and Gauge Tenders;
Power Tool Operators

GROUP 4: Pipelayer, Miner, and Laser Operator

LABO0464-002 06/04/2018

DANE AND DOUGLAS COUNTIES

	Rates	Fringes
LABORER		
Group 1.....	\$ 27.31	17.20
Group 2.....	\$ 29.51	17.20
Group 3.....	\$ 29.71	17.20
Group 4.....	\$ 30.46	17.20

FOR ALL TUNNEL WORK UNDER COMPRESSED AIR: 0 - 15 lbs add
\$1.00, 15- 30 lbs add \$2.00, over 30 lbs add \$3.00

LABORERS CLASSIFICATIONS:

GROUP 1: Flagperson

GROUP 2: General Laborer; Wellpoint Installation; Concrete
Worker; Form Stripper; Strike Off worker

GROUP 3: Sheeting Formsetting; Patch Finisher; Bottom Man;
Joint Sawyer; Gunnite Man; Manhole Builder; Welder;
Torchman; Blaster; Caulker Bracer; Bull Float; Mucker and
Car Pusher; Raker and Luteman; Hydraulic jacking of
shields, Shield Drivers; Mining Machine; Lock Tenders;
Mucking Machine Operators; Motor Men and Gauge Tenders;
Power Tool Operators

GROUP 4: Pipelayer, Miner, and Laser Operator

LABO1091-010 06/04/2018

BAYFIELD, BURNETT, IRON, SAWYER, AND WASHBURN COUNTIES

	Rates	Fringes
Laborers: (SEWER & WATER)		
Group 1.....	\$ 27.10	17.20
Group 2.....	\$ 29.16	17.20
Group 3.....	\$ 29.36	17.20
Group 4.....	\$ 30.11	17.20

FOR ALL TUNNEL WORK UNDER COMPRESSED AIR:

0 - 15 lbs add \$1.00, 15-30 lbs add \$2.00, over 30 lbs add \$3.00

LABORERS CLASSIFICATIONS:

GROUP 1: Flagperson

GROUP 2: Laborers, Wellpoint Installation; Form Stripper; Strike Off worker

GROUP 3: Sheeting Formsetting; Patch Finisher; Bottom Man; Joint Sawyer; Gunnite Man; Manhole Builder; Welder; Torchman; Blaster; Caulker Bracer; Bull Float; Mucker and Car Pusher; Raker and Luteman; Hydraulic jacking of shields, Shield Drivers; Mining Machine; Lock Tenders; Mucking Machine Operators; Motor Men and Gauge Tenders; Power Tool Operators

GROUP 4: Pipelayer, Miner, and Laser Operator

PLAS0599-010 06/01/2017

	Rates	Fringes
CEMENT MASON/CONCRETE FINISHER		
Area 1.....	\$ 39.46	17.17
Area 2 (BAC).....	\$ 35.07	19.75
Area 3.....	\$ 35.61	19.40
Area 4.....	\$ 34.70	20.51
Area 5.....	\$ 36.27	18.73
Area 6.....	\$ 32.02	22.99

AREA DESCRIPTIONS

AREA 1: BAYFIELD, DOUGLAS, PRICE, SAWYER, AND WASHBURN COUNTIES

AREA 2: ADAMS, ASHLAND, BARRON, BROWN, BURNETT, CALUMET, CHIPPEWA, CLARK, COLUMBIA, DODGE, DOOR, DUNN, FLORENCE, FOND DU LAC, FOREST, GREEN LAKE, IRON, JEFFERSON, KEWAUNEE, LANGLADE, LINCOLN, MANITOWOC, MARATHON, MARINETTE, MARQUETTE, MENOMINEE, OCONTO, ONEIDA, OUTAGAMIE, POLK, PORTAGE, RUSK, ST CROIX, SAUK, SHAWANO, SHEBOYGAN, TAYLOR, VILAS, WALWORTH, WAUPACA, WAUSHARA, WINNEBAGO, AND WOOD COUNTIES

AREA 3: BUFFALO, CRAWFORD, EAU CLAIRE, JACKSON, JUNEAU, LA CROSSE MONROE, PEPIN, PIERCE, RICHLAND, TREMPLEAU, AND VERNON COUNTIES

AREA 4: MILWAUKEE, OZAUKEE, WASHINGTON, AND WAUKESHA COUNTIES

AREA 5: DANE, GRANT, GREEN, IOWA, LAFAYETTE, AND ROCK
COUNTIES

AREA 6: KENOSHA AND RACINE COUNTIES

TEAM0039-001 06/01/2018

	Rates	Fringes
TRUCK DRIVER		
1 & 2 Axles.....	\$ 28.12	21.20
3 or more Axles; Euclids		
Dumptor & Articulated,		
Truck Mechanic.....	\$ 28.27	21.20

WELL DRILLER.....	\$ 16.52	3.70

WELDERS - Receive rate prescribed for craft performing
operation to which welding is incidental.

=====

Note: Executive Order (EO) 13706, Establishing Paid Sick Leave for Federal Contractors applies to all contracts subject to the Davis-Bacon Act for which the contract is awarded (and any solicitation was issued) on or after January 1, 2017. If this contract is covered by the EO, the contractor must provide employees with 1 hour of paid sick leave for every 30 hours they work, up to 56 hours of paid sick leave each year. Employees must be permitted to use paid sick leave for their own illness, injury or other health-related needs, including preventive care; to assist a family member (or person who is like family to the employee) who is ill, injured, or has other health-related needs, including preventive care; or for reasons resulting from, or to assist a family member (or person who is like family to the employee) who is a victim of, domestic violence, sexual assault, or stalking. Additional information on contractor requirements and worker protections under the EO is available at www.dol.gov/whd/govcontracts.

Unlisted classifications needed for work not included within the scope of the classifications listed may be added after award only as provided in the labor standards contract clauses (29CFR 5.5 (a) (1) (ii)).

The body of each wage determination lists the classification and wage rates that have been found to be prevailing for the cited type(s) of construction in the area covered by the wage determination. The classifications are listed in alphabetical order of "identifiers" that indicate whether the particular rate is a union rate (current union negotiated rate for local), a survey rate (weighted average rate) or a union average rate (weighted union average rate).

Union Rate Identifiers

A four letter classification abbreviation identifier enclosed in dotted lines beginning with characters other than "SU" or "UAVG" denotes that the union classification and rate were prevailing for that classification in the survey. Example:

PLUM0198-005 07/01/2014. PLUM is an abbreviation identifier of the union which prevailed in the survey for this classification, which in this example would be Plumbers. 0198 indicates the local union number or district council number where applicable, i.e., Plumbers Local 0198. The next number, 005 in the example, is an internal number used in processing the wage determination. 07/01/2014 is the effective date of the most current negotiated rate, which in this example is July 1, 2014.

Union prevailing wage rates are updated to reflect all rate changes in the collective bargaining agreement (CBA) governing this classification and rate.

Survey Rate Identifiers

Classifications listed under the "SU" identifier indicate that no one rate prevailed for this classification in the survey and the published rate is derived by computing a weighted average rate based on all the rates reported in the survey for that classification. As this weighted average rate includes all rates reported in the survey, it may include both union and non-union rates. Example: SULA2012-007 5/13/2014. SU indicates the rates are survey rates based on a weighted average calculation of rates and are not majority rates. LA indicates the State of Louisiana. 2012 is the year of survey on which these classifications and rates are based. The next number, 007 in the example, is an internal number used in producing the wage determination. 5/13/2014 indicates the survey completion date for the classifications and rates under that identifier.

Survey wage rates are not updated and remain in effect until a new survey is conducted.

Union Average Rate Identifiers

Classification(s) listed under the UAVG identifier indicate that no single majority rate prevailed for those classifications; however, 100% of the data reported for the classifications was union data. EXAMPLE: UAVG-OH-0010 08/29/2014. UAVG indicates that the rate is a weighted union average rate. OH indicates the state. The next number, 0010 in the example, is an internal number used in producing the wage determination. 08/29/2014 indicates the survey completion date for the classifications and rates under that identifier.

A UAVG rate will be updated once a year, usually in January of each year, to reflect a weighted average of the current negotiated/CBA rate of the union locals from which the rate is based.

WAGE DETERMINATION APPEALS PROCESS

1.) Has there been an initial decision in the matter? This can be:

- * an existing published wage determination
- * a survey underlying a wage determination
- * a Wage and Hour Division letter setting forth a position on a wage determination matter
- * a conformance (additional classification and rate) ruling

On survey related matters, initial contact, including requests

for summaries of surveys, should be with the Wage and Hour Regional Office for the area in which the survey was conducted because those Regional Offices have responsibility for the Davis-Bacon survey program. If the response from this initial contact is not satisfactory, then the process described in 2.) and 3.) should be followed.

With regard to any other matter not yet ripe for the formal process described here, initial contact should be with the Branch of Construction Wage Determinations. Write to:

Branch of Construction Wage Determinations
Wage and Hour Division
U.S. Department of Labor
200 Constitution Avenue, N.W.
Washington, DC 20210

2.) If the answer to the question in 1.) is yes, then an interested party (those affected by the action) can request review and reconsideration from the Wage and Hour Administrator (See 29 CFR Part 1.8 and 29 CFR Part 7). Write to:

Wage and Hour Administrator
U.S. Department of Labor
200 Constitution Avenue, N.W.
Washington, DC 20210

The request should be accompanied by a full statement of the interested party's position and by any information (wage payment data, project description, area practice material, etc.) that the requestor considers relevant to the issue.

3.) If the decision of the Administrator is not favorable, an interested party may appeal directly to the Administrative Review Board (formerly the Wage Appeals Board). Write to:

Administrative Review Board
U.S. Department of Labor
200 Constitution Avenue, N.W.
Washington, DC 20210

4.) All decisions by the Administrative Review Board are final.

=====

END OF GENERAL DECISION

General Decision Number: WI190015 02/22/2019 WI15

Superseded General Decision Number: WI20180015

State: Wisconsin

Construction Type: Heavy

Counties: Wisconsin Statewide.

HEAVY CONSTRUCTION PROJECTS (Excluding Tunnel, Sewer, and Water Lines).

Note: Under Executive Order (EO) 13658, an hourly minimum wage of \$10.60 for calendar year 2019 applies to all contracts subject to the Davis-Bacon Act for which the contract is awarded (and any solicitation was issued) on or after January 1, 2015. If this contract is covered by the EO, the contractor must pay all workers in any classification listed on this wage determination at least \$10.60 per hour (or the applicable wage rate listed on this wage determination, if it is higher) for all hours spent performing on the contract in calendar year 2019. If this contract is covered by the EO and a classification considered necessary for performance of work on the contract does not appear on this wage determination, the contractor must pay workers in that classification at least the wage rate determined through the conformance process set forth in 29 CFR 5.5(a)(1)(ii) (or the EO minimum wage rate, if it is higher than the conformed wage rate). The EO minimum wage rate will be adjusted annually. Please note that this EO applies to the above-mentioned types of contracts entered into by the federal government that are subject to the Davis-Bacon Act itself, but it does not apply to contracts subject only to the Davis-Bacon Related Acts, including those set forth at 29 CFR 5.1(a)(2)-(60). Additional information on contractor requirements and worker protections under the EO is available at www.dol.gov/whd/govcontracts.

Modification Number	Publication Date
0	01/04/2019
1	02/22/2019

BOIL0107-001 01/01/2017

	Rates	Fringes
BOILERMAKER		
Boilermaker.....	\$ 35.65	29.89
Small Boiler Repair (under		
25,000 lbs/hr).....	\$ 26.91	16.00

BRWI0001-002 06/01/2018

CRAWFORD, JACKSON, JUNEAU, LA CROSSE, MONROE, TREMPLEAU, AND VERNON COUNTIES

	Rates	Fringes
BRICKLAYER.....	\$ 33.06	22.65

BRWI0002-002 06/01/2018

ASHLAND, BAYFIELD, DOUGLAS, AND IRON COUNTIES

	Rates	Fringes
BRICKLAYER.....	\$ 38.87	21.26

BRWI0002-005 06/01/2018

ADAMS, ASHLAND, BARRON, BROWN, BURNETT, CALUMET, CHIPPEWA,
CLARK, COLUMBIA, DODGE, DOOR, DUNN, FLORENCE, FOND DU LAC,
FOREST, GREEN LAKE, IRON, JEFFERSON, KEWAUNEE, LANGLADE,
LINCOLN, MANITOWOC, MARATHON, MARINETTE, MARQUETTE, MENOMINEE,
OCONTO, ONEIDA, OUTAGAMIE, POLK, PORTAGE, RUSK, ST CROIX, SAUK,
SHAWANO, SHEBOYGAN, TAYLOR, VILAS, WALWORTH, WAUPACA, WAUSHARA,
WINNEBAGO, AND WOOD COUNTIES

	Rates	Fringes
CEMENT MASON/CONCRETE FINISHER...	\$ 35.39	21.46

BRWI0003-002 06/01/2018

BROWN, DOOR, FLORENCE, KEWAUNEE, MARINETTE, AND OCONTO COUNTIES

	Rates	Fringes
BRICKLAYER.....	\$ 33.44	22.27

BRWI0004-002 06/01/2018

KENOSHA, RACINE, AND WALWORTH COUNTIES

	Rates	Fringes
BRICKLAYER.....	\$ 37.66	23.35

BRWI0006-002 06/01/2018

ADAMS, CLARK, FOREST, LANGLADE, LINCOLN, MARATHON, MENOMINEE,
ONEIDA, PORTAGE, PRICE, TAYLOR, VILAS AND WOOD COUNTIES

	Rates	Fringes
BRICKLAYER.....	\$ 34.30	21.41

BRWI0007-002 06/01/2018

GREEN, LAFAYETTE, AND ROCK COUNTIES

	Rates	Fringes
BRICKLAYER.....	\$ 34.82	22.59

BRWI0008-002 06/01/2018

MILWAUKEE, OZAUKEE, WASHINGTON, AND WAUKESHA COUNTIES

	Rates	Fringes
BRICKLAYER.....	\$ 38.03	22.55

BRWI0009-001 06/01/2018

GREEN LAKE, MARQUETTE, OUTAGAMIE, SHAWANO, WAUPACA, WASHARA,
AND WINNEBAGO COUNTIES

	Rates	Fringes
BRICKLAYER.....	\$ 33.44	22.27

* BRWI0011-002 06/01/2018		

CALUMET, FOND DU LAC, MANITOWOC, AND SHEBOYGAN COUNTIES

	Rates	Fringes
BRICKLAYER.....	\$ 33.44	22.27

BRWI0013-002 06/01/2018		

DANE, GRANT, IOWA, AND RICHLAND COUNTIES

	Rates	Fringes
BRICKLAYER.....	\$ 34.80	22.61

BRWI0019-002 06/01/2018		

BARRON, BUFFALO, BURNETT, CHIPPEWA, DUNN, EAU CLAIRE, PEPIN,
PIERCE, POLK, RUSK, ST. CROIX, SAWYER AND WASHBURN COUNTIES

	Rates	Fringes
BRICKLAYER.....	\$ 32.97	22.74

BRWI0021-002 06/01/2018		

DODGE AND JEFFERSON COUNTIES

	Rates	Fringes
BRICKLAYER.....	\$ 35.24	22.15

BRWI0034-002 06/01/2018		

COLUMBIA AND SAUK COUNTIES

	Rates	Fringes
BRICKLAYER.....	\$ 34.80	22.61

CARP0087-001 05/01/2016		

BURNETT (W. of Hwy 48), PIERCE (W. of Hwy 29), POLK (W. of Hwys
35, 48 & 65), AND ST. CROIX (W. of Hwy 65) COUNTIES

	Rates	Fringes
Carpenter & Piledrivermen.....	\$ 36.85	18.39

CARP0252-002 06/01/2016		

ADAMS, BARRON, BAYFIELD (Eastern 2/3), BROWN, BUFFALO,
BURNETT (E. of Hwy 48), CALUMET, CHIPPEWA, CLARK, COLUMBIA,
CRAWFORD, DANE, DODGE, DOOR, DUNN, EAU CLAIRE, FLORENCE (except
area bordering Michigan State Line), FOND DU LAC, FOREST,
GRANT, GREEN, GREEN LAKE, IOWA, IRON, JACKSON, JEFFERSON,
JUNEAU, KEWAUNEE, LA CROSSE, LAFAYETTE, LANGLADE, LINCOLN,
MANITOWOC, MARATHON, MARINETTE (except N.E. corner), MARQUETTE,
MENOMINEE, MONROE, OCONTO, ONEIDA, OUTAGAMIE, PEPIN, PIERCE (E.
of Hwys 29 & 65), POLK (E. of Hwys 35, 48 & 65), PORTAGE,

PRICE, RICHLAND, ROCK, RUSK, SAUK, SAWYER, SHAWANO, SHEBOYGAN,
ST CROIX (E. of Hwy 65), TAYLOR, TREMPLEAU, VERNON, VILAS,
WALWORTH, WASHBURN, WAUPACA, WAUSHARA, WINNEBAGO, AND WOOD
COUNTIES

	Rates	Fringes
CARPENTER		
CARPENTER.....	\$ 33.56	18.00
MILLWRIGHT.....	\$ 35.08	18.35
PILEDRIIVER.....	\$ 34.12	18.00

CARP0252-010 06/01/2016		

ASHLAND COUNTY

	Rates	Fringes
Carpenters		
Carpenter.....	\$ 33.56	18.00
Millwright.....	\$ 35.08	18.35
Pile Driver.....	\$ 34.12	18.00

CARP0264-003 06/01/2016		

KENOSHA, MILWAUKEE, OZAUKEE, RACINE, WAUKESHA, AND WASHINGTON
COUNTIES

	Rates	Fringes
CARPENTER.....	\$ 35.78	22.11

CARP0361-004 05/01/2018		

BAYFIELD (West of Hwy 63) AND DOUGLAS COUNTIES

	Rates	Fringes
CARPENTER.....	\$ 36.15	20.43

CARP2337-001 06/01/2016		

ZONE A: MILWAUKEE, OZAUKEE, WAUKESHA AND WASHINGTON

ZONE B: KENOSHA & RACINE

	Rates	Fringes
PILEDRIIVERMAN		
Zone A.....	\$ 31.03	22.69
Zone B.....	\$ 31.03	22.69

CARP2337-003 06/01/2016		

	Rates	Fringes
MILLWRIGHT		
Zone A.....	\$ 29.98	21.53
Zone B.....	\$ 29.98	21.53

ZONE DEFINITIONS

ZONE A: MILWAUKEE, OZAUKEE, WAUKESHA AND WASHINGTON COUNTIES

ZONE B: KENOSHA & RACINE COUNTIES

ELEC0014-002 06/04/2018

ASHLAND, BARRON, BAYFIELD, BUFFALO, BURNETT, CHIPPEWA, CLARK
(except Maryville, Colby, Unity, Sherman, Fremont, Lynn &
Sherwood), CRAWFORD, DUNN, EAU CLAIRE, GRANT, IRON, JACKSON, LA
CROSSE, MONROE, PEPIN, PIERCE, POLK, PRICE, RICHLAND, RUSK, ST
CROIX, SAWYER, TAYLOR, TREMPLEAU, VERNON, AND WASHBURN
COUNTIES

	Rates	Fringes
Electricians:.....	\$ 34.21	20.46

ELEC0014-007 06/05/2018

REMAINING COUNTIES

	Rates	Fringes
Teledata System Installer		
Installer/Technician.....	\$ 26.25	13.92

Low voltage construction, installation, maintenance and
removal of teledata facilities (voice, data, and video)
including outside plant, telephone and data inside wire,
interconnect, terminal equipment, central offices, PABX,
fiber optic cable and equipment, micro waves, V-SAT,
bypass, CATV, WAN (wide area networks), LAN (local area
networks), and ISDN (integrated systems digital network).

ELEC0127-002 06/01/2017

KENOSHA COUNTY

	Rates	Fringes
Electricians:.....	\$ 38.50	30%+10.57

ELEC0158-002 06/04/2018

BROWN, DOOR, KEWAUNEE, MANITOWOC (except Schleswig),
MARINETTE (Wausaukee and area South thereof), OCONTO, MENOMINEE
(East of a line 6 miles West of the West boundary of Oconto
County), SHAWANO (Except Area North of Townships of Aniwa and
Hutchins) COUNTIES

	Rates	Fringes
Electricians:.....	\$ 32.50	19.68

ELEC0159-003 06/01/2018

COLUMBIA, DANE, DODGE (Area West of Hwy 26, except Chester and
Emmet Townships), GREEN, LAKE (except Townships of Berlin,
Seneca, and St. Marie), IOWA, MARQUETTE (except Townships of
Neshkoka, Crystal Lake, Newton, and Springfield), and SAUK
COUNTIES

	Rates	Fringes
--	-------	---------

Electricians:.....\$ 39.04 21.56

ELEC0219-004 06/01/2016

FLORENCE COUNTY (Townships of Aurora, Commonwealth, Fern,
Florence and Homestead) AND MARINETTE COUNTY (Township of
Niagara)

Rates Fringes

Electricians:

Electrical contracts over
\$180,000.....\$ 32.38 18.63
Electrical contracts under
\$180,000.....\$ 30.18 18.42

ELEC0242-005 05/16/2018

DOUGLAS COUNTY

Rates Fringes

Electricians:.....\$ 36.85 26.17

ELEC0388-002 06/03/2018

ADAMS, CLARK (Colby, Freemont, Lynn, Mayville, Sherman,
Sherwood, Unity), FOREST, JUNEAU, LANGLADE, LINCOLN, MARATHON,
MARINETTE (Beecher, Dunbar, Goodman & Pembine), MENOMINEE (Area
West of a line 6 miles West of the West boundary of Oconto
County), ONEIDA, PORTAGE, SHAWANO (Aniwa and Hutchins), VILAS
AND WOOD COUNTIES

Rates Fringes

Electricians:.....\$ 32.55 19.02

* ELEC0430-002 01/01/2019

RACINE COUNTY (Except Burlington Township)

Rates Fringes

Electricians:.....\$ 38.78 21.59

ELEC0494-005 06/01/2018

MILWAUKEE, OZAUKEE, WASHINGTON, AND WAUKESHA COUNTIES

Rates Fringes

Electricians:.....\$ 39.31 24.69

ELEC0494-006 06/01/2018

CALUMET (Township of New Holstein), DODGE (East of Hwy 26
including Chester Township), FOND DU LAC, MANITOWOC
(Schleswig), and SHEBOYGAN COUNTIES

Rates Fringes

Electricians:.....\$ 33.40 22.08

ELEC0494-013 06/01/2018

DODGE (East of Hwy 26 including Chester Twp, excluding Emmet Twp), FOND DU LAC (Except Waupuin), MILWAUKEE, OZAUKEE, MANITOWOC (Schleswig), WASHINGTON, AND WAUKESHA COUNTIES

	Rates	Fringes
Sound & Communications		
Installer.....	\$ 19.56	15.78
Technician.....	\$ 28.99	16.25

Installation, testing, maintenance, operation and servicing of all sound, intercom, telephone interconnect, closed circuit TV systems, radio systems, background music systems, language laboratories, electronic carillon, antenna distribution systems, clock and program systems and low-voltage systems such as visual nurse call, audio/visual nurse call systems, doctors entrance register systems. Includes all wire and cable carrying audio, visual, data, light and radio frequency signals. Includes the installation of conduit, wiremold, or raceways in existing structures that have been occupied for six months or more where required for the protection of the wire or cable, but does not mean a complete conduit or raceway system. work covered does not include the installation of conduit, wiremold or any raceways in any new construction, or the installation of power supply outlets by means of which external electric power is supplied to any of the foregoing equipment or products

ELEC0577-003 06/01/2018

CALUMET (except Township of New Holstein), GREEN LAKE (N. part including Townships of Berlin, St Marie, and Seneca), MARQUETTE (N. part including Townships of Crystal Lake, Neshkoro, Newton, and Springfield), OUTAGAMIE, WAUPACA, WAUSHARA, AND WINNEBAGO COUNTIES

	Rates	Fringes
Electricians:.....	\$ 32.18	18.59

ELEC0890-003 06/01/2018

DODGE (Emmet Township only), GREEN, JEFFERSON, LAFAYETTE, RACINE (Burlington Township), ROCK AND WALWORTH COUNTIES

	Rates	Fringes
Electricians:.....	\$ 34.15	19.63

ELEC0953-001 07/01/2015

	Rates	Fringes
Line Construction:		
(1) Lineman.....	\$ 42.14	32% + 5.00
(2) Heavy Equipment Operator.....	\$ 40.03	32% + 5.00
(3) Equipment Operator.....	\$ 33.71	32% + 5.00
(4) Heavy Groundman Driver..	\$ 26.78	14.11
(5) Light Groundman Driver..	\$ 24.86	13.45
(6) Groundsman.....	\$ 23.18	32% + 5.00

 ENGI0139-001 06/01/2018

KENOSHA, MILWAUKEE, OZAUKEE, RACINE, WASHINGTON, AND WAUKESHA
 COUNTIES

	Rates	Fringes
Power Equipment Operator		
Group 1.....	\$ 45.61	21.40
Group 2.....	\$ 45.11	21.40
Group 3.....	\$ 44.61	21.40
Group 4.....	\$ 43.92	21.40
Group 5.....	\$ 41.14	21.40
Group 6.....	\$ 35.99	21.40

HAZARDOUS WASTE PREMIUMS:

EPA Level "A" Protection: \$3.00 per hour

EPA Level "B" Protection: \$2.00 per hour

EPA Level "C" Protection: \$1.00 per hour

POWER EQUIPMENT OPERATORS CLASSIFICATIONS

GROUP 1: Cranes, Tower Cranes, Pedestal Tower Cranes and Derricks with or w/o attachments with a lifting capacity of over 100 tons; or Cranes, Tower Cranes, Pedestal Tower Cranes and Derricks with boom, leads, and/or jib lengths measuring 176 feet or longer; Self-Erecting Tower Cranes over 4000 lbs lifting capacity; All Cranes with Boom Dollies; Boring Machines (directional); Master Mechanic. \$0.50 additional per hour per 100 tons or 100 ft of boom over 200 ft or lifting capacity of crane over 200 tons to a maximum of 300 tons or 300 ft. Thereafter an increase of \$0.01 per ft or ton, whichever is greater.

GROUP 2: Cranes, Tower Cranes, Pedestal Tower Cranes and Derricks with or without attachments with a lifting capacity of 100 tons or less; or Cranes, Tower Cranes Portable Tower Cranes, Pedestal Tower Cranes and Derricks with boom, leadsand/or jib lengths measuring 175 feet or less; Backhoes (excavators) 130,000 lbs and over; Caisson Rigs; Pile Drivers; Boring Machines (vertical or horizontal), Versi-Lift, Tri-Lift, Gantry 20,000 lbs & over.

GROUP 3: Backhoe (excavator) under 130,000 lbs;Self-erecting Tower Crane 4000 lbs & under lifting capacity;Traveling Crane (bridge type); Skid Rigs; Dredge Operator; Mechanic; Concrete Paver (over 27E); Concrete Spreader and Distributor; Forklift/ Telehandler (machinery- moving / steel erection); Hydro Blaster, 10,000 psi and over

GROUP 4: Material Hoists; Stack Hoists; Hydraulic Backhoe (tractor or truck mounted); Hydraulic Crane, 5 tons or under (tractor or truck mounted); Hoist (tuggers 5 tons & over); Hydro-Excavators/Daylighters; Concrete Pumps Rotec type Conveyors; Tractor/Bulldozer/End Loader (over 40 hp); Motor Patrol; Scraper Operator; Sideboom; Straddle Carrier; Welder; Bituminous Plant and Paver Operator; Roller over 5 tons; Rail Leveling Machine (Railroad); Tie Placer; Tie Extractor; Tie Tamper; Stone Leveler; Rotary Drill Operator and Blaster; Percussion Drill Operator; Air Track Drill and/or Hammers; Gantrys (under 20,000 lbs); Tencher (wheel type or chain type having 8 inch or larger bucket); Milling Machine; Off-Road Material Haulers.

GROUP 5: Backfiller; Concrete Auto Breaker (large); Concrete

Finishing Machines (road type); Rubber Tired Roller;
Concrete Batch Hopper; Concrete Conveyor Systems; Grout
Pumps; Concrete Mixers (14S or over); Screw Type Pumps and
Gypsum Pumps; Tractor, Bulldozer, End Loader (under 40 hp);
Trencher (chain type, bucket under 8 inch); Industrial
Locomotives; Rollers under 5 tons; Stump Grinder/Chipper
(Large); Timber Equipment; Firemen (pile drivers and
derricks); Personnel Hoist, Telehandler over 8000 lbs;
Robotic Tool Carrier with or without attachments

GROUP 6: Tampers - Compactors (riding type); Assistant
Engineer; A-Frames and Winch Trucks; Concrete Auto Breaker;
Hydrohammers (small); Brooms and Sweepers; Hoist (tuggers
under 5 tons); Boats (Tug, Safety, Work Barges, Launch);
Shouldering Machine Operator; Prestress Machines; Screed
Operator; Stone Crushers and Screening Plants; Screed
Operators (milling machine), Farm or Industrial Tractor
Mounted Equipment; Post Hole Digger; Fireman (asphalt
plants); Air Compressors over 400 CFM; Generators, over 150
KW; Augers (vertical and horizontal); Air, Electric,
Hydraulic Jacks (slipform); Skid Steer Loaders (with or
without attachments); Boiler Operators (temporary heat);
Refrigeration Plant/Freeze Machines; Power Pack
Vibratory/Ultra Sound Drivers and Extractors; Welding
Machines; Heaters (mechanical); Pumps; Winches (small
electric); Oiler and Greaser; Rotary Drill Tender;
Conveyor; Forklifts/Telehandler 8000 lbs & under;
Elevators: Automatic Hoists; Pumps (well points);
Combination Small Equipment Operators

ENGI0139-003 06/04/2018

REMAINING COUNTIES

	Rates	Fringes
Power Equipment Operator		
Group 1.....	\$ 40.72	21.60
Group 2.....	\$ 39.47	21.60
Group 3.....	\$ 38.17	21.60
Group 4.....	\$ 37.64	21.60
Group 5.....	\$ 35.57	21.60
Group 6.....	\$ 34.04	21.60

HAZARDOUS WASTE PREMIUMS:

EPA Level "A" Protection: \$3.00 per hour
EPA Level "B" Protection: \$2.00 per hour
EPA Level "C" Protection: \$1.00 per hour

POWER EQUIPMENT OPERATORS CLASSIFICATIONS

GROUP 1: Cranes, Tower Cranes and Derricks with or without
attachments with a lifting capacity of over 100 tons;
Cranes, Tower Cranes, and Derricks with boom, leads and/or
jib lengths 176 ft or longer.

GROUP 2: Backhoes (Excavators) weighing 130,00 lbs and over;
Cranes, Tower Cranes and Derricks with or without
attachments with a lifting capacity of 100 tons or less;
Cranes, Tower Cranes, and Derricks with boom, leads, and/or
jib lengths 175 ft or less; Caisson Rigs; Pile Driver

GROUP 3: Backhoes (Excavators) weighing under 130,000 lbs;
Travelling Crane (bridge type); Milling Machine; Concrete
Paver over 27 E; Concrete Spreader and Distributor;
Concrete Laser Screed; Concrete Grinder and Planing

Machine; Slipform Curb and Gutter Machine; Boring Machine (Directional); Dredge Operator; Skid Rigs; over 46 meter Concrete Pump.

GROUP 4: Hydraulic Backhoe (tractor or truck mounted); Hydraulic Crane, 10 tons or less; Tractor, Bulldozer, or End Loader (over 40 hp); Motor Patrol; Scraper Operator; Bituminous Plant and Paver Operator; Screed-Milling Machine; Roller over 5 tons; Concrete pumps 46 meter and under; Grout Pumps; Rotec type machine; Hydro Blaster, 10,000 psi and over; Rotary Drill Operator; Percussion Drilling Machine; Air Track Drill with or without integral hammer; Blaster; Boring Machine (vertical or horizontal); Side Boom; Trencher, wheel type or chain type having 8 inch or larger bucket; Rail Leveling Machine (Railroad); Tie Placer; Tie Extractor; Tie Tamper; Stone Leveler; Straddle Carrier; Material Hoists; Stack Hoist; Man Hoists; Mechanic and Welder; Off Road Material Haulers.

GROUP 5: Tractor, Bulldozer, or Endloader (under 40 hp); Tampers -Compactors, riding type; Stump Chipper, large; Roller, Rubber Tire; Backfiller; Trencher, chain type (bucket under 8 inch); Concrete Auto Breaker, large; Concrete Finishing Machine (road type); Concrete Batch Hopper; Concrete Conveyor Systems; Concrete Mixers, 14S or over; Pumps, Screw Type and Gypsum; Hydrohammers, small; Brooms and Sweepers; Lift Slab Machine; Roller under 5 tons; Industrial Locomotives; Fireman (Pile Drivers and Derricks); Pumps (well points); Hoists, automatic; A-Frames and Winch Trucks; Hoists (tuggers); Boats (Tug, Safety, Work Barges and Launches); Assistant Engineer

GROUP 6: Shouldering Machine Operator; Farm or Industrial Tractor mounted equipment; Post Hole Digger; Auger (vertical and horizontal); Skid Steer Loader with or without attachments; Robotic Tool Carrier with or without attachments; Power Pack Vibratory/Ultra Sound Driver and Extractor; Fireman (Asphalt Plants); Screed Operator; Stone Crushers and Screening Plants; Air, Electric, Hydraulic Jacks (Slip Form); Prestress Machines; Air Compressor, 400 CFM or over; Refrigeration Plant/Freeze Machine; Boiler Operators (temporary heat); Forklifts; Welding Machines; Generators; Pumps over 3"; Heaters, Mechanical; Combination small equipment operator; Winches, small electric; Oiler; Greaser; Rotary Drill Tender; Conveyor; Elevator Operator

IRON0008-002 06/01/2017

BROWN, CALUMET, DOOR, FOND DU LAC, KEWAUNEE, MANITOWOC, MARINETTE, OCONTO, OUTAGAMI, SHAWANO, SHEBOYGAN, AND WINNEBAGO COUNTIES:

	Rates	Fringes
IRONWORKER.....	\$ 31.24	26.97

Paid Holidays: New Year's Day, Memorial Day, July 4th, Labor Day, Thanksgiving Day & Christmas Day.

IRON0008-003 06/01/2017

KENOSHA, MILWAUKEE, OZAUCKEE, RACINE, WALWORTH (N.E. 2/3), WASHINGTON, AND WAUKESHA COUNTIES

	Rates	Fringes
IRONWORKER.....	\$ 33.19	26.97

Paid Holidays: New Year's Day, Memorial Day, July 4th, Labor Day, Thanksgiving Day & Christmas Day.

IRON0383-001 06/01/2017

ADAMS, COLUMBIA, CRAWFORD, DANE, DODGE, FLORENCE, FOREST, GRANT, GREENE, (Excluding S.E. tip), GREEN LAKE, IOWA, JEFFERSON, JUNEAU, LA CROSSE, LAFAYETTE, LANGLADE, MARATHON, MARQUETTE, MENOMINEE, MONROE, PORTAGE, RICHLAND, ROCK (Northern area, vicinity of Edgerton and Milton), SAUK, VERNON, WAUPACA, WAUSHARA, AND WOOD COUNTIES

	Rates	Fringes
IRONWORKER.....	\$ 34.50	23.82

IRON0512-008 05/01/2017

BARRON, BUFFALO, CHIPPEWA, CLARK, DUNN, EAU CLAIRE, JACKSON, PEPIN, PIERCE, POLK, RUSK, ST CROIX, TAYLOR, AND TREMPLEAU COUNTIES

	Rates	Fringes
IRONWORKER.....	\$ 36.50	26.45

IRON0512-021 05/01/2017

ASHLAND, BAYFIELD, BURNETT, DOUGLAS, IRON, LINCOLN, ONEIDA, PRICE, SAWYER, VILAS AND WASHBURN COUNTIES

	Rates	Fringes
IRONWORKER.....	\$ 32.04	26.45

LABO0113-002 06/04/2018

MILWAUKEE AND WAUKESHA COUNTIES

	Rates	Fringes
LABORER		
Group 1.....	\$ 27.88	21.76
Group 2.....	\$ 28.03	21.76
Group 3.....	\$ 28.23	21.76
Group 4.....	\$ 28.38	21.76
Group 5.....	\$ 28.53	21.76
Group 6.....	\$ 24.37	21.76

LABORERS CLASSIFICATIONS

GROUP 1: General Laborer; Tree Trimmer; Conduit Layer; Demolition and Wrecking Laborer; Guard Rail, Fence, and Bridge Builder; Landscaper; Multiplate Culvert Assembler; Stone Handler; Bituminous Worker (Shoveler, Loader, and Utility Man); Batch Truck Dumper or Cement Handler; Bituminous Worker (Dumper, Ironer, Smoother, and Tamper); Concrete Handler

GROUP 2: Air Tool Operator; Joint Sawyer and Filler
(Pavement); Vibrator or Tamper Operator (Mechanical Hand
Operated); Chain Saw Operator; Demolition Burning Torch
Laborer

GROUP 3: Bituminous Worker (Raker and Luteman); Formsetter
(Curb, Sidewalk, and Pavement); Strike Off Man

GROUP 4: Line and Grade Specialist

GROUP 5: Blaster and Powderman

GROUP 6: Flagperson; traffic control person

LABO0113-003 06/04/2018

OZAUKEE AND WASHINGTON COUNTIES

	Rates	Fringes
LABORER		
Group 1.....	\$ 27.13	21.76
Group 2.....	\$ 27.23	21.76
Group 3.....	\$ 27.28	21.76
Group 4.....	\$ 27.48	21.76
Group 5.....	\$ 27.33	21.76
Group 6.....	\$ 24.22	21.76

LABORERS CLASSIFICATIONS

GROUP 1: General Laborer; Tree Trimmer; Conduit Layer;
Demolition and Wrecking Laborer; Guard Rail, Fence, and
Bridge Builder; Landscaper; Multiplate Culvert Assembler;
Stone Handler; Bituminous Worker (Shoveler, Loader, and
Utility Man); Batch Truck Dumper or Cement Handler;
Bituminous Worker (Dumper, Ironer, Smoother, and Tamper);
Concrete Handler

GROUP 2: Air Tool Operator; Joint Sawyer and Filler
(Pavement); Vibrator or Tamper Operator (Mechanical Hand
Operated);

GROUP 3: Bituminous Worker (Raker and Luteman); Formsetter
(Curb, Sidewalk, and Pavement); Strike Off Man

GROUP 4: Line and Grade Specialist

GROUP 5: Blaster; powderman

GROUP 6: Flagperson and Traffic Control Person

LABO0113-011 06/04/2018

KENOSHA AND RACINE COUNTIES

	Rates	Fringes
LABORER		
Group 1.....	\$ 26.94	21.76
Group 2.....	\$ 27.09	21.76
Group 3.....	\$ 27.29	21.76
Group 4.....	\$ 27.26	21.76
Group 5.....	\$ 27.59	21.76
Group 6.....	\$ 24.08	21.76

LABORERS CLASSIFICATIONS:

GROUP 1: General laborer; Tree Trimmer; Conduit Layer; Demolition and Wrecking Laborer; Guard Rail, Fence, and Bridge Builder; Landscaper; Multiplate Culvert Assembler; Stone Handler; Bituminous Worker (Shoveler, Loader, and Utility Man); Batch Truck Dumper or Cement Handler; Bituminous worker (Dumper, Ironer, Smoother, and Tamper); Concrete Handler

GROUP 2: Air Tool Operator; Joint Sawyer and Filler (Pavement); Vibrator or Tamper Operator (Mechanical Hand Operated); Chain Saw Operator; Demolition Burning Torch Laborer

GROUP 3: Bituminous Worker (Raker and Luteman); Formsetter (Curb, Sidewalk, and Pavement); Strike Off Man

GROUP 4: Line and Grade Specialist

GROUP 5: Blaster and Powderman

GROUP 6: Flagman; traffic control person

LABO0140-002 06/04/2018

ADAMS, ASHLAND, BARRON, BAYFIELD, BROWN, BUFFALO, BURNETT, CALUMET, CHIPPEWA, CLARK, COLUMBIA, CRAWFORD, DODGE, DOOR, DOUGLAS, DUNN, EAU CLAIRE, FLORENCE, FOND DU LAC, FOREST, GRANT, GREEN, GREEN LAKE, IRON, JACKSON, JUNEAU, IOWA, JEFFERSON, KEWAUNEE, LA CROSSE, LAFAYETTE, LANGLADE, LINCOLN, MANITOWOC, MARATHON, MARINETTE, MARQUETTE, MENOMINEE, MONROE, OCONTO, ONEIDA, OUTAGAMIE, PEPIN, PIERCE, POLK, PORTAGE, PRICE, RICHLAND, ROCK, RUSK, SAUK, SAWYER, SHAWANO, SHEBOYGAN, ST. CROIX, TAYLOR, TREMPLEAU, VERNON, VILLAS, WALWORTH, WASHBURN, WAUPACA, WAUSHARA, WINNEBAGO, AND WOOD COUNTIES

	Rates	Fringes
LABORER		
Group 1.....	\$ 31.80	17.20
Group 2.....	\$ 31.90	17.20
Group 3.....	\$ 31.95	17.20
Group 4.....	\$ 32.15	17.20
Group 5.....	\$ 32.00	17.20
Group 6.....	\$ 28.43	17.20

LABORER CLASSIFICATIONS

GROUP 1: General Laborer; Tree Trimmer; Conduit Layer; Demolition and Wrecking Laborer; Guard Rail, Fence, and Bridge Builder; Landscaper; Multiplate Culvert Assembler; Stone Handler; Bituminous Worker (Shoveler, Loader, and Utility Man); Batch Truck Dumper or Cement Handler; Bituminous Worker (Dumper, Ironer, Smoother and Tamper); Concrete Handler

GROUP 2: Air Tool Operator; Joint Sawyer and Filler (Pavement); Vibrator or Tamper Operator (Mechanical Hand Operated); Chain Saw Operator, Demolition Burning Torch Laborer

GROUP 3: Bituminous Worker (Raker and Luteman); Formsetter (Curb, Sidewalk and Pavement); Strike Off Man

GROUP 4: Line and Grade Specialist

GROUP 5: Blaster; powderman

GROUP 6: Flagperson; Traffic Control

LABO0464-003 06/04/2018

DANE COUNTY

	Rates	Fringes
LABORER		
Group 1.....	\$ 32.08	17..20
Group 2.....	\$ 32.18	17..20
Group 3.....	\$ 32.23	17..20
Group 4.....	\$ 32.43	17..20
Group 5.....	\$ 32.28	17..20
Group 6.....	\$ 28.43	17..20

LABORERS CLASSIFICATIONS:

GROUP 1: General Laborer; Tree Trimmer; Conduit Layer; Demolition and Wrecking Laborer; Guard Rail, Fence, and Bridge Builder; Landscaper; Multiplate Culvert Assembler; Stone Handler; Bituminous Worker (Shoveler, Loader, and Utility Man); Batch Truck Dumper or Cement Handler; Bituminous Worker (Dumper, Ironer, Smoother, and Tamper); Concrete Handler

GROUP 2: Air Tool Operator; Joint Sawyer and Filler (Pavement); Vibrator or Tamper Operator (Mechanical Hand Operated); Chain Saw Operator; Demolition Burning Torch Laborer

GROUP 3: Bituminous Worker (Raker and Luteman); Formsetter (Curb, Sidewalk, and Pavement); Strike Off Man

GROUP 4: Line and Grade Specialist

GROUP 5: Blaster; Powderman

GROUP 6: Flagperson and Traffic Control Person

PAIN0106-008 05/01/2017

ASHLAND, BAYFIELD, BURNETT, AND DOUGLAS COUNTIES

	Rates	Fringes
Painters:		
New:		
Brush, Roller.....	\$ 30.33	17.27
Spray, Sandblast, Steel....	\$ 30.93	17.27
Repaint:		
Brush, Roller.....	\$ 28.83	17.27
Spray, Sandblast, Steel....	\$ 29.43	17.27

PAIN0108-002 06/01/2017

RACINE COUNTY

	Rates	Fringes
--	-------	---------

Painters:

Brush, Roller.....	\$ 33.74	18.95
Spray & Sandblast.....	\$ 34.74	18.95

PAIN0259-002 05/01/2008BARRON, CHIPPEWA, DUNN, EAU CLAIRE, PEPIN, PIERCE, POLK, RUSK,
SAWYER, ST. CROIX, AND WASHBURN COUNTIES

	Rates	Fringes
PAINTER.....	\$ 24.11	12.15

PAIN0259-004 05/01/2015BUFFALO, CRAWFORD, JACKSON, LA CROSSE, MONROE, TREMPLEAU, AND
VERNON COUNTIES

	Rates	Fringes
PAINTER.....	\$ 22.03	12.45

PAIN0781-002 06/01/2018

JEFFERSON, MILWAUKEE, OZAUKEE, WASHINGTON, AND WAUKESHA COUNTIES

	Rates	Fringes
Painters:		
Bridge.....	\$ 31.60	23.51
Brush.....	\$ 31.55	23.51
Spray & Sandblast.....	\$ 32.30	23.51

PAIN0802-002 06/01/2017COLUMBIA, DANE, DODGE, GRANT, GREEN, IOWA, LAFAYETTE, RICHLAND,
ROCK, AND SAUK COUNTIES

	Rates	Fringes
PAINTER		
Brush.....	\$ 28.25	17.72

PREMIUM PAY:

Structural Steel, Spray, Bridges = \$1.00 additional per
hour.-----
PAIN0802-003 06/01/2017ADAMS, BROWN, CALUMET, CLARK, DOOR, FOND DU LAC, FOREST, GREEN
LAKE, IRON, JUNEAU, KEWAUNEE, LANGLADE, LINCOLN, MANITOWOC,
MARATHON, MARINETTE, MARQUETTE, MENOMINEE, OCONTO, ONEIDA,
OUTAGAMIE, PORTAGE, PRICE, SHAWANO, SHEBOYGAN, TAYLOR, VILAS,
WAUSHARA, WAUPACA, WINNEBAGO, AND WOOD COUNTIES

	Rates	Fringes
PAINTER.....	\$ 24.89	12.05

PAIN0934-001 06/01/2017

KENOSHA AND WALWORTH COUNTIES

	Rates	Fringes
Painters:		
Brush.....	\$ 33.74	18.95
Spray.....	\$ 34.74	18.95
Structural Steel.....	\$ 33.89	18.95

PAIN1011-002 06/01/2017

FLORENCE COUNTY

	Rates	Fringes
Painters:.....	\$ 24.86	12.23

PLAS0599-010 06/01/2017

	Rates	Fringes
CEMENT MASON/CONCRETE FINISHER		
Area 1.....	\$ 39.46	17.17
Area 2 (BAC).....	\$ 35.07	19.75
Area 3.....	\$ 35.61	19.40
Area 4.....	\$ 34.70	20.51
Area 5.....	\$ 36.27	18.73
Area 6.....	\$ 32.02	22.99

AREA DESCRIPTIONS

AREA 1: BAYFIELD, DOUGLAS, PRICE, SAWYER, AND WASHBURN
COUNTIES

AREA 2: ADAMS, ASHLAND, BARRON, BROWN, BURNETT, CALUMET,
CHIPPEWA, CLARK, COLUMBIA, DODGE, DOOR, DUNN, FLORENCE,
FOND DU LAC, FOREST, GREEN LAKE, IRON, JEFFERSON, KEWAUNEE,
LANGLADE, LINCOLN, MANITOWOC, MARATHON, MARINETTE,
MARQUETTE, MENOMINEE, OCONTO, ONEIDA, OUTAGAMIE, POLK,
PORTAGE, RUSK, ST CROIX, SAUK, SHAWANO, SHEBOYGAN, TAYLOR,
VILAS, WALWORTH, WAUPACA, WAUSHARA, WINNEBAGO, AND WOOD
COUNTIES

AREA 3: BUFFALO, CRAWFORD, EAU CLAIRE, JACKSON, JUNEAU, LA
CROSSE MONROE, PEPIN, PIERCE, RICHLAND, TREMPLEAU, AND
VERNON COUNTIES

AREA 4: MILWAUKEE, OZAUKEE, WASHINGTON, AND WAUKESHA COUNTIES

AREA 5: DANE, GRANT, GREEN, IOWA, LAFAYETTE, AND ROCK
COUNTIES

AREA 6: KENOSHA AND RACINE COUNTIES

PLUM0011-003 05/07/2018

ASHLAND, BAYFIELD, BURNETT, DOUGLAS, IRON, SAWYER, AND WASHBURN
COUNTIES

	Rates	Fringes
PLUMBER.....	\$ 40.63	20.72

PLUM0075-002 06/01/2016

MILWAUKEE, OZAUKEE, WASHINGTON, AND WAUKESHA COUNTIES

	Rates	Fringes
PLUMBER.....	\$ 40.27	21.47

PLUM0075-004 06/01/2016		

DODGE (Watertown), GREEN, JEFFERSON, LAFAYETTE, AND ROCK COUNTIES

	Rates	Fringes
PLUMBER.....	\$ 40.52	21.47

PLUM0075-009 06/01/2016		

COLUMBIA, DANE, IOWA, MARQUETTE, RICHLAND AND SAUK COUNTIES

	Rates	Fringes
PLUMBER.....	\$ 38.82	20.12

PLUM0111-007 05/28/2018		

MARINETTE COUNTY (Niagara only)

	Rates	Fringes
PLUMBER/PIPEFITTER.....	\$ 33.33	24.48

PLUM0118-002 06/01/2018		

KENOSHA, RACINE, AND WALWORTH COUNTIES

	Rates	Fringes
Plumber and Steamfitter.....	\$ 44.95	20.95

PLUM0400-003 06/04/2018		

ADAMS, BROWN, CALUMET, DODGE (except Watertown), DOOR, FOND DU LAC, GREEN LAKE, KEWAUNEE, MANITOWOC, MARINETTE (except Niagara), MENOMINEE, OCONTO, OUTAGAMIE, SHAWANO, SHEBOYGAN, WAUPACA, WAUSHARA, AND WINNEBAGO COUNTIES

	Rates	Fringes
PLUMBER/PIPEFITTER.....	\$ 36.74	19.06

PLUM0434-002 06/03/2018		

BARON, BUFFALO, CHIPPEWA, CLARK, CRAWFORD, DUNN, EAU CLAIRE, FLORENCE, FOREST, GRANT, JACKSON, JUNEAU, LA CROSSE, LANGLADE, LINCOLN, MARATHON, MONROE, ONEIDA, PEPIN, PIERCE, POLK, PORTAGE, PRICE, RUSK, ST. CROIX, TAYLOR, TREMPLEAU, VERNON, VILAS, AND WOOD COUNTIES

	Rates	Fringes
PIPEFITTER.....	\$ 40.15	18.57

PLUM0601-003 06/04/2018		

DODGE (Watertown), GREEN, JEFFERSON, LAFAYETTE, MILWAUKEE,
OZAUCKEE, ROCK, WASHINGTON AND WAUKESHA COUNTIES

	Rates	Fringes
PIPEFITTER.....	\$ 45.52	24.54

PLUM0601-009 06/04/2017		

COLUMBIA, DANE, IOWA, MARQUETTE, RICHLAND AND SAUK COUNTIES

	Rates	Fringes
PIPEFITTER.....	\$ 47.08	20.89

TEAM0039-002 06/01/2018		

	Rates	Fringes
TRUCK DRIVER		
1 & 2 Axle Trucks.....	\$ 28.12	21.20
3 or more axles; Euclids or Dumptor, Articulated Truck, Mechanic.....	\$ 28.27	21.20

SUWI2011-001 11/16/2011		

	Rates	Fringes
WELL DRILLER.....	\$ 16.52	

WELDERS - Receive rate prescribed for craft performing
operation to which welding is incidental.

=====

Note: Executive Order (EO) 13706, Establishing Paid Sick Leave for Federal Contractors applies to all contracts subject to the Davis-Bacon Act for which the contract is awarded (and any solicitation was issued) on or after January 1, 2017. If this contract is covered by the EO, the contractor must provide employees with 1 hour of paid sick leave for every 30 hours they work, up to 56 hours of paid sick leave each year. Employees must be permitted to use paid sick leave for their own illness, injury or other health-related needs, including preventive care; to assist a family member (or person who is like family to the employee) who is ill, injured, or has other health-related needs, including preventive care; or for reasons resulting from, or to assist a family member (or person who is like family to the employee) who is a victim of, domestic violence, sexual assault, or stalking. Additional information on contractor requirements and worker protections under the EO is available at www.dol.gov/whd/govcontracts.

Unlisted classifications needed for work not included within the scope of the classifications listed may be added after award only as provided in the labor standards contract clauses (29CFR 5.5 (a) (1) (ii)).

The body of each wage determination lists the classification and wage rates that have been found to be prevailing for the

cited type(s) of construction in the area covered by the wage determination. The classifications are listed in alphabetical order of "identifiers" that indicate whether the particular rate is a union rate (current union negotiated rate for local), a survey rate (weighted average rate) or a union average rate (weighted union average rate).

Union Rate Identifiers

A four letter classification abbreviation identifier enclosed in dotted lines beginning with characters other than "SU" or "UAVG" denotes that the union classification and rate were prevailing for that classification in the survey. Example: PLUM0198-005 07/01/2014. PLUM is an abbreviation identifier of the union which prevailed in the survey for this classification, which in this example would be Plumbers. 0198 indicates the local union number or district council number where applicable, i.e., Plumbers Local 0198. The next number, 005 in the example, is an internal number used in processing the wage determination. 07/01/2014 is the effective date of the most current negotiated rate, which in this example is July 1, 2014.

Union prevailing wage rates are updated to reflect all rate changes in the collective bargaining agreement (CBA) governing this classification and rate.

Survey Rate Identifiers

Classifications listed under the "SU" identifier indicate that no one rate prevailed for this classification in the survey and the published rate is derived by computing a weighted average rate based on all the rates reported in the survey for that classification. As this weighted average rate includes all rates reported in the survey, it may include both union and non-union rates. Example: SULA2012-007 5/13/2014. SU indicates the rates are survey rates based on a weighted average calculation of rates and are not majority rates. LA indicates the State of Louisiana. 2012 is the year of survey on which these classifications and rates are based. The next number, 007 in the example, is an internal number used in producing the wage determination. 5/13/2014 indicates the survey completion date for the classifications and rates under that identifier.

Survey wage rates are not updated and remain in effect until a new survey is conducted.

Union Average Rate Identifiers

Classification(s) listed under the UAVG identifier indicate that no single majority rate prevailed for those classifications; however, 100% of the data reported for the classifications was union data. EXAMPLE: UAVG-OH-0010 08/29/2014. UAVG indicates that the rate is a weighted union average rate. OH indicates the state. The next number, 0010 in the example, is an internal number used in producing the wage determination. 08/29/2014 indicates the survey completion date for the classifications and rates under that identifier.

A UAVG rate will be updated once a year, usually in January of each year, to reflect a weighted average of the current negotiated/CBA rate of the union locals from which the rate is based.

WAGE DETERMINATION APPEALS PROCESS

1.) Has there been an initial decision in the matter? This can be:

- * an existing published wage determination
- * a survey underlying a wage determination
- * a Wage and Hour Division letter setting forth a position on a wage determination matter
- * a conformance (additional classification and rate) ruling

On survey related matters, initial contact, including requests for summaries of surveys, should be with the Wage and Hour Regional Office for the area in which the survey was conducted because those Regional Offices have responsibility for the Davis-Bacon survey program. If the response from this initial contact is not satisfactory, then the process described in 2.) and 3.) should be followed.

With regard to any other matter not yet ripe for the formal process described here, initial contact should be with the Branch of Construction Wage Determinations. Write to:

Branch of Construction Wage Determinations
Wage and Hour Division
U.S. Department of Labor
200 Constitution Avenue, N.W.
Washington, DC 20210

2.) If the answer to the question in 1.) is yes, then an interested party (those affected by the action) can request review and reconsideration from the Wage and Hour Administrator (See 29 CFR Part 1.8 and 29 CFR Part 7). Write to:

Wage and Hour Administrator
U.S. Department of Labor
200 Constitution Avenue, N.W.
Washington, DC 20210

The request should be accompanied by a full statement of the interested party's position and by any information (wage payment data, project description, area practice material, etc.) that the requestor considers relevant to the issue.

3.) If the decision of the Administrator is not favorable, an interested party may appeal directly to the Administrative Review Board (formerly the Wage Appeals Board). Write to:

Administrative Review Board
U.S. Department of Labor
200 Constitution Avenue, N.W.
Washington, DC 20210

4.) All decisions by the Administrative Review Board are final.

=====

END OF GENERAL DECISION



Wisconsin Department of Transportation

April 24, 2019

Division of Transportation Systems Development

Bureau of Project Development
4822 Madison Yards Way, 4th Floor South
Madison, WI 53705

Telephone: (608) 266-1631
Facsimile (FAX): (608) 266-8459

NOTICE TO ALL CONTRACTORS:

Proposal #17: 2070-03-71, WISC 2019 288
W LAYTON AVENUE
S 27TH STREET TO S HOWELL AVE
LOCAL STREET
MILWAUKEE COUNTY

Letting of May 14, 2019

This is Addendum No. 01, which provides for the following:

Special Provisions:

Revised Special Provisions	
Article No.	Description
49	Luminaire Architectural LED 3, Item SPV.0060.304
53	Luminaire Utility LED 1, Item SPV.0060.309

Added Special Provisions	
Article No.	Description
73	Pole Type 21 Aluminum with Transformer Base
74	Pole Type 21 Aluminum with Transformer Base Spare

Deleted Special Provisions	
Article No.	Description
52	Pole Type 21 with Transformer Base
57	Pole Type 21 Spare with Transformer Base

Schedule of Items:

Revised Bid Item Quantities					
Bid Item	Item Description	Unit	Old Quantity	Revised Quantity	Proposal Total
SPV.0060.314	Street Lighting Single Bracket Arm 8' Spare	EACH	31	-25	6

Added Bid Item Quantities					
Bid Item	Item Description	Unit	Old Quantity	Revised Quantity	Proposal Total
416.0620	Drilled Dowel Bars	EACH	0	48	48
SPV.0060.316	Pole Type 21 Aluminum with Transformer Base	EACH	0	82	82
SPV.0060.317	Pole Type 21 Aluminum with Transformer Base Spare	EACH	0	10	10

Deleted Bid Item Quantities					
Bid Item	Item Description	Unit	Old Quantity	Revised Quantity	Proposal Total
SPV.0060.308	Pole Type 21 with Transformer Base	EACH	82	-82	0
SPV.0060.313	Pole Type 21 with Transformer Base Spare	EACH	10	-10	0

Plan Sheets:

Revised Plan Sheets	
Plan Sheet	Plan Sheet Title (brief description of changes to sheet)
21	Construction Details (revised detail named Finished Full Walk Terrace STA 68+78.9 to STA 69+81.5 to correct callout 5" CONC. WALK. Revised detail named Finished Full Walk Terrace STA 68+78.9 to STA 69+81.5 to correct callout CONCRETE CURB & GUTTER 31-INCH STA 68+50 TO STA 70+50. Revised detail named Finished Full Walk Terrace STA 68+78.9 to STA 69+81.5 to delete 1' dimension. Revised detail named Finished Full Walk Terrace STA 68+78.9 to STA 69+81.5 to add tie bars. Revised detail named Finished Full Walk Terrace STA 68+98.2 to STA 69+73.8 to correct callout 5" CONC. WALK. Revised detail named Finished Full Walk Terrace STA 68+98.2 to STA 69+73.8 to correct callout CONCRETE CURB & GUTTER 19-INCH STA 68+50 TO STA 70+50. Revised detail named Finished Full Walk Terrace STA 68+98.2 to STA 69+73.8 to add tie bars. Revised detail named Finished Full Walk Terrace STA 68+98.2 to STA 69+73.8 to delete 1' dimension.
70	Plan Details (revised construction joints at STA 68+50 to add drilled dowel bars along joints. Revised construction joints at STA 70+50 to add drilled dowel bars along joints. Revised concrete pavement plan layout to add note for contractor to see standard detail drawings for Urban Doweled Concrete Pavement. Revised concrete pavement plan layout to add note for contractor to see standard detail drawings for Concrete Pavement Longitudinal Joints and Ties. Revised Curve Data A Data table for revised name showing curve along westbound line (N). Revised Curve Data B Data table for revised name showing curve along westbound line (S). Revised Curve Data C Data table for revised name showing curve along eastbound line (N). Revised Curve Data D Data table for revised name showing curve along eastbound line (S))
209	Street Lighting Details (revised detail named TYPICAL CONDUIT INSTALLATION FROM PULL BOX TO POLE & 4" X 4" WIRING PEDESTAL to revise metal wiring pedestal 4" X 4" X 36" back panel for detail of approximate area of access hole)
217	Street Lighting Details (revised detail named TYPE 21 POLE PROFILE WITH LUMINAIRES to allow all details to be visible. Revised detail named Metal Wiring Pedestal 4" X 4" X 36" to revise back panel for detail of approximate area of access hole)
249	Miscellaneous Quantities (revised quantity sheet to correct name for item SPV.0060.305 STREET LIGHTING SINGLE BRACKET ARM 8'. Revised quantity sheet to correct name for item SPV.0060.306 STREET LIGHTING DOUBLE BRACKET ARM 8'. Revised quantity name to correct name for item SPV.0060.308 POLE TYPE 21 ALUMINUM WITH TRANSFORMER BASE)

250	Miscellaneous Quantities (revised quantity sheet to revised quantity and name for item SPV.0060.314 STREET LIGHTING SINGLE BRACKET ARM 8' SPARE. Revised quantity sheet to correct name for item SPV.0060.313 POLE TYPE 21 ALUMINUM WITH TRANSFORMER BASE SPARE. Revised quantity sheet to correct name for item SPV.0060.315 STREET LIGHTING DOUBLE BRACKET ARM 8' SPARE)
256	Miscellaneous Quantities (revised quantity sheet to add additional item DRILLED DOWEL BARS at STA 68+50 and STA 70+50)
285	Plan (revised legend item to correct details of concrete pavement)

Added Plan Sheets	
Plan Sheet	Plan Sheet Title (brief description of why sheet was added)
323A	SDD – Urban Dowelled Concrete Pavement

The responsibility for notifying potential subcontractors and suppliers of these changes remains with the prime contractor.

Sincerely,

Mike Coleman

Proposal Development Specialist
Proposal Management Section

ADDENDUM NO. 01

2070-03-71

April 24, 2019

Special Provisions

49. Luminaire Architectural LED 3, Item SPV.0060.304.

Add the following line after the B Materials Warranty: section line ii:

- iii. If the failure rate is greater than or equal to 0.5% of the purchased quantity, the manufacturer is to hire a licensed electrical contractor to replace all the defective units in the field within the 10 year warranty period. Contact street lighting field office at 414-286-3015 to arrange the repairs/replacements.

52. DELETED

53. Luminaire Utility LED 1, Item SPV.0060.309.

Delete the section B Materials and replace with the following:

B Materials

Luminaire Utility LED 1

Leotek CV1-H-30K-2R-GY-060-PCR7-RWG-BBL-WL-SC-SP2L0, Philips RoadStar GPLS-32L530WW-G2-R2M-UNV-DMG-GY3, or approved equal.

Technical Specifications: All features below shall be incorporated into the equipment and all items shall be furnished and installed into a complete unit ready for operation.

Type: The LED luminaires purchased under this contract will be of Philips Roadstar GPLS series, Leotek CV1 series, or approved equal with the above order number. The luminaires shall be designed so it can efficiently produce uniform illumination in accordance with I.E.S. Type II light distribution and/or the I.E.S. Type III light distribution according to the lighting plan.

Housings: The housing and door shall be rugged, high quality, cast aluminum for maximum strength, durability and lasting beauty. All castings shall be free from pits, blowholes, or other irregularities. All edges are to be free from burrs.

1. Housing: The housing shall have an integral leveling pad or other suitable means for quick, easy and proper positioning of the luminaire.
2. Door: The door shall be hinged and easily opened for routine maintenance. All component parts shall be easily accessible with the lower housing opened. Tool-less entry is required.
3. Leveling: A Bubble level is to be located inside the electrical compartment for easy leveling at installation.
4. Hinges: Hinges shall be so constructed and designed to accurately position the door and assure a positive locking with the housing. The hinges shall be provided with a safety catch to prevent the accidental disengagement of the door during servicing.
5. Finish: The entire housing shall be polyester powder-coated for durability and corrosion resistance. Rigorous five-stage pre-treating and painting process shall yields a finish that achieves a scribe

creepage rating of 8 (per ASTM D1654) after over 5000 hours exposure to salt fog chamber (operated per ASTM B117)

6. Color: The luminaire shall be grey in color unless otherwise specified.
7. Label: There shall be a **NEMA label '1LED2'** clearly visible at 30 feet height attached to the door of the luminaire.
8. In addition, the luminaire complete model number and manufacturing date shall be indicated inside the housing.

Led/Optical Assembly:

Optical Assembly: The fixture optical assembly shall be NEMA IP66 rated for dust and water resistant and ANSI 3G rated vibration resistant for reliable lighting.
The color temperature is to be 3,000K CCT.

Power Supply:

The Electronic driver must have an expected life of 100,000 hours at a 25°C ambient.
It is to be rated at 240 volts, 60Hz. A driver with multiple input voltages can be supplied as long as it can operate at 240 volts.

Surge Protection:

A surge protector which provides a **minimum of 20kV/10kA protection** as per IEEE/ANSI C62.41 Category C is to be included. There shall be a visual indicator showing the surge protector is operational.

Terminal Block: A heavy duty terminal block shall be provided which will accept wire sizes up to #6 A.W.G. The terminal block shall be compatible with either aluminum or copper wire.

Mounting: Mast arm mount is adjustable for arms from 1-1/4" to 2" (1-5/8" to 2-3/8" O.D.) diameter. Provide a 4 bolt clamping mechanism with 3G vibration rating per ANSI C136.

Hardware: All nuts, bolts, latches, etc. furnished with the luminaire shall be fabricated from stainless steel or non-ferrous materials.

Photocontrol: There is to be no photocell supplied.

Warranty: The contractor and/or the manufacturer warrants that goods sold hereunder will be merchantable quality, will conform to applicable specifications, drawings designs, samples or descriptions, will be free from defects in material and workmanship and will be fit for the particular purpose intended by City of Milwaukee.

- i. This warranty will remain in effect for ten (10) years from date of acceptance.
- ii. Under this provision, the contractor and/or manufacturer agrees to repair or replace within a reasonable time, any part, feature or product found to be defective during the warranty period at no cost to the City.
- iii. If the failure rate is greater than or equal to 0.5% of the purchased quantity, the manufacturer is to hire a licensed electrical contractor to replace all the defective units in the field within the 10 years warranty period. Contact street lighting field office @ 414-286-3015 to arrange the repair/replacement.

73. Pole Type 21 Aluminum with Transformer Base, Item SPV.0060.316.

A Description

This special provision describes furnishing and installing Poles Type 21 with transformer base at the locations shown on the plans.

B Materials

All features below shall be incorporated in the assembly and all items furnished and installed into a complete unit ready for use.

Design: The bolt down aluminum street light pole shall be extruded, manufactured and finished by a single corporate entity. Minor deviations on the assembly that will not affect the strength, appearance, vertical and horizontal stability of the pole will be permitted, but all such deviations shall be approved by Street Lighting Engineer from City of Milwaukee DPW-Infrastructure Services Division.

Shaft: The pole shaft shall be manufactured from conically spun tapered 6063-T4 aluminum alloy (heat treated to T-6 condition after welding) meeting the provisions of ASTM B221 with a minimum wall thickness of 0.25" for either the single arm or the double arm application. The pole is to be round and tapered. The finish of the pole shaft is to be satin brushed finish. The assembly shall be complete with tapered aluminum shaft fitted with circumferentially welded anchor base at the top and bottom of the base, mounting surface cover plate and all necessary hardware.

The anchor base shall be fabricated from 256 or A356 alloy.

The top end of the aluminum shaft shall include a 3 1/2" outside diameter X 12" aluminum tenon to accommodate a single or twin decorative tubular arm assembly as shown on the plan drawings. The exposed tenon welds shall be ground flush with the pole top creating a seamless transition.

The pole shafts shall be fitted with an externally reinforced, weather rated GFCI 120 Volt receptacle capable of accommodating an in-use receptacle cover.

A plaque with the pole number as shown on the plans shall be affixed onto the pole shaft.

Banner arm: All pole shaft shall be built as tenon mount unit and designed to be equipped with two sets of detachable, pole matching color, schedule 80 aluminum spring loaded banner arms. The banner arms are designed to be bolted into the pole at 90 ° and 270 ° perpendicular with the curb. The bolt holes shall be covered with weather resistant plug. The banner arms are part of the material to be installed.

Base Cover: Four cast aluminum bolt-on nut covers shall be provided to cover the bolts securing the pole assembly onto the transformer base. The bolt-on nut covers shall be secured with 1/4"-20 stainless steel tamper proof screws. The inside of the base cover shall be coated with a corrosion inhibiting finish.

Transformer Base: The pole assembly will be installed on a 17" frangible transformer base with mounting hardware. The transformer base is to be manufactured from cast aluminum (356-T6 alloy or equivalent) and a 9 3/4" bottom width X 9 1/4" top width base door is to be provided for cable connection inside the transformer base. The door is to be secured with 1/4"-20 X 1" LG stainless steel tamper proof screws.

A weather resistant label with words:

"City of Milwaukee Street Lighting
Call (414) 286-3015 for service"

shall be affixed onto the transformer base door.

LOADING AND STABILITY: The poles furnished under this specification shall support brackets as shown on drawing QTA2733 with two 30 pound fixtures of EPA of 1 mounted on top of the pole. In addition, the poles shall support double banners at street and house side of the pole, with 2' X 5' banners at height above finish

grade as shown on the plans. All pole design shall meet the 2013 AASHTO specifications for these poles as defined in their STANDARD SPECIFICATIONS FOR STRUCTURAL SUPPORTS FOR HIGHWAY SIGNS, LUMINAIRES AND TRAFFIC SIGNALS. The manufacturer shall submit engineering calculations for lighting poles to show that maximum stress and deflections do not exceed specified performance requirements under full design loading, as well as other certified reports and data which indicate that the poles meet all load requirements, within 30 days of the bid award. Engineering calculations shall be prepared and sealed by an engineer licensed in the State of Wisconsin.

The entire horizontal and vertical "wind sail" area of the pole assembly subject to wind load including arm and luminaire shall be designed to withstand the AASHTO standard specifications from above, for wind load requirements for a 90 MPH wind load with gust factor computed per section 3.8.5 and height and exposure factors from table.

WELDING: All welding shall be according to the applicable ASME Standards.

ACCESSORIES: All accessories (hand hole cover and base cover) are to be installed on the pole unless specified. Accessories supplied under separate cover will cause the bid to either be rejected or penalized.

C Construction

The bolt down pole is to be set as illustrated in the plan with stainless steel locknut and washer for leveling. No other method of setting poles is acceptable. The poles should be parallel and perpendicular to the horizon once set.

Pole is to be wired as shown on the plans. A riser cables in pole shall be 30 feet in length and cut from copper 2#12 UF with ground cable (double run for pole with double fixtures). One wire shall be black, the other shall be white, and the ground can be either bare or green. All splicing is to be done inside the hand hole. The ground wires shall be spliced inside the hand hole and grounded to the housing of each fixture. The cable shall conform to NEC Article 340. The riser cable shall be continuous without splices. The electrical system in use utilizes a full system ground. The neutral is not to be grounded at any point.

D Measurement

The department will measure Pole Type 21 with Transformer Base by each pole and base, acceptably completed.

E Payment

The department will pay for measured quantities at the contract unit price under the following bid items:

ITEM NUMBER	DESCRIPTION	UNIT
SPV.0060.316	Pole Type 21 Aluminum with Transformer Base	EACH

Payment is full compensation for the pole, riser cable or cables, and all connections. This bid price also includes for furnishing labor, equipment, coordination and all materials and incidentals necessary to complete the work.

74. Pole Type 21 Aluminum with Transformer Base Spare, Item SPV.0060.317.

A Description

This special provision describes furnishing bolt down aluminum pole 29' with transformer base at the locations shown on the plans.

Contractor is responsible to provide ten Bolt Down Aluminum pole 29' with Transformer Base to Street Lighting Department for replacement part purpose. Contact Jill Kramer at (414) 286-5947 for delivery information.

B Materials

All features below shall be incorporated in the assembly and all items.

Design: The bolt down aluminum street light pole shall be extruded, manufactured and finished by a single corporate entity. Minor deviations on the assembly that will not affect the strength, appearance, vertical and horizontal stability of the pole will be permitted, but all such deviations shall be approved by Street Lighting Engineer from City of Milwaukee DPW-Infrastructure Services Division.

Shaft: The pole shaft shall be manufactured from conically spun tapered 6063-T4 aluminum alloy (heat treated to T-6 condition after welding) meeting the provisions of ASTM B221 with a minimum wall thickness of 0.25" for either the single arm or the double arm application. The pole is to be round and tapered. The finish of the pole shaft is to be satin brushed finish. The assembly shall be complete with tapered aluminum shaft fitted with circumferentially welded anchor base at the top and bottom of the base, mounting surface cover plate and all necessary hardware.

The anchor base shall be fabricated from 256 or A356 alloy.

The top end of the aluminum shaft shall include a 3 1/2" outside diameter X 12" aluminum tenon to accommodate a single or twin decorative tubular arm assembly as shown on the plan drawings. The exposed tenon welds shall be ground flush with the pole top creating a seamless transition.

The pole shafts shall be fitted with an externally reinforced, weather rated GFCI 120 Volt receptacle capable of accommodating an in-use receptacle cover.

A plaque with the pole number as shown on the plans shall be affixed onto the pole shaft.

Banner arm: All pole shaft shall be built as tenon mount unit and designed to be equipped with two sets of detachable, pole matching color, schedule 80 aluminum spring loaded banner arms. The banner arms are designed to be bolted into the pole at 90 ° and 270 ° perpendicular with the curb. The bolt holes shall be covered with weather resistant plug. The banner arms are part of the material to be installed.

Base Cover: Four cast aluminum bolt-on nut covers shall be provided to cover the bolts securing the pole assembly onto the transformer base. The bolt-on nut covers shall be secured with 1/4"-20 stainless steel tamper proof screws. The inside of the base cover shall be coated with a corrosion inhibiting finish.

Transformer Base: The pole assembly will be installed on a 17" frangible transformer base with mounting hardware. The transformer base is to be manufactured from cast aluminum (356-T6 alloy or equivalent) and a 9 3/4" bottom width X 9 1/4" top width base door is to be provided for cable connection inside the transformer base. The door is to be secured with 1/4"-20 X 1" LG stainless steel tamper proof screws.

A weather resistant label with words:

"City of Milwaukee Street Lighting Call (414) 286-3015 for service"

shall be affixed onto the transformer base door.

Loading and Stability: The poles furnished under this specification shall support brackets as shown on drawing QTA2733 with two 30 pound fixtures of EPA of 1 mounted on top of the pole. In addition, the poles shall support double banners at street and house side of the pole, with 2' X 5' banners at height above finish grade as shown on the plans. All pole design shall meet the 2013 AASHTO specifications for these poles as defined in their STANDARD SPECIFICATIONS FOR STRUCTURAL SUPPORTS FOR HIGHWAY SIGNS, LUMINAIRES AND TRAFFIC SIGNALS. The manufacturer shall submit engineering calculations for lighting poles to show that maximum stress and deflections do not exceed specified performance requirements under full design loading, as well as other certified reports and data which indicate that the poles meet all load requirements, within 30 days of the bid award. Engineering calculations shall be prepared and sealed by an engineer licensed in the State of Wisconsin.

The entire horizontal and vertical "wind sail" area of the pole assembly subject to wind load including arm and luminaire shall be designed to withstand the AASHTO standard specifications from above, for wind load requirements for a 90 MPH wind load with gust factor computed per section 3.8.5 and height and exposure factors from table.

Welding: All welding shall be according to the applicable ASME Standards.

Accessories: All accessories (hand hole cover and base cover) are to be installed on the pole unless specified. Accessories supplied under separate cover will cause the bid to either be rejected or penalized.

C Construction

None.

D Measurement

The department will measure Pole Type 21 Spare with Transformer Base by each unit, acceptably delivered.

E Payment

The department will pay for measured quantities at the contract unit price under the following bid items:

ITEM NUMBER	DESCRIPTION	UNIT
SPV.0060.317	Pole Type 21 Aluminim with Transformer Base Spare	EACH

Payment is full compensation for furnishing all materials.

Schedule of Items

Attached, dated April 24, 2019, are the revised Schedule of Items Pages 10 – 12.

Plan Sheets

The following 8½ x 11-inch sheets are attached and made part of the plans for this proposal:

Revised: 21, 70, 209, 217, 249, 250, 256 and 285.

Added: 323A

END OF ADDENDUM

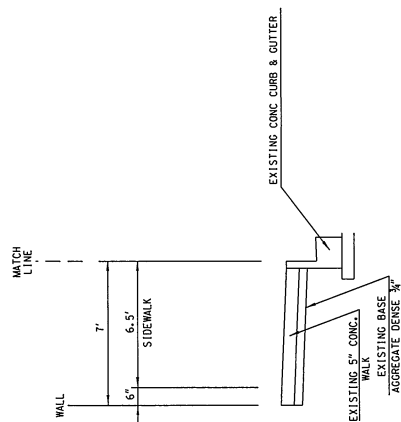

EXISTING FULL WALK TERRACE
STA 68+78.9 TO STA 69+81.5

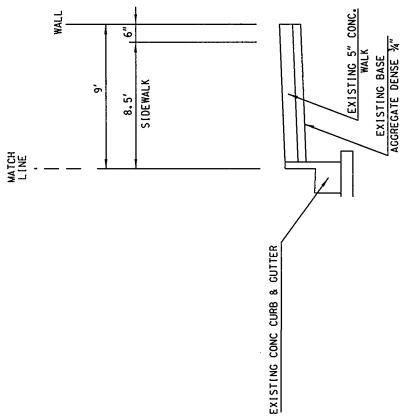

EXISTING FULL WALK TERRACE
STA 68+98.2 TO STA 69+73.8

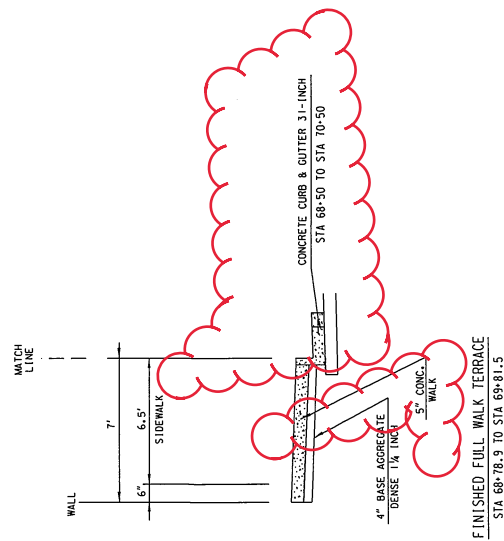

FINISHED FULL WALK TERRACE
STA 68+78.9 TO STA 69+81.5

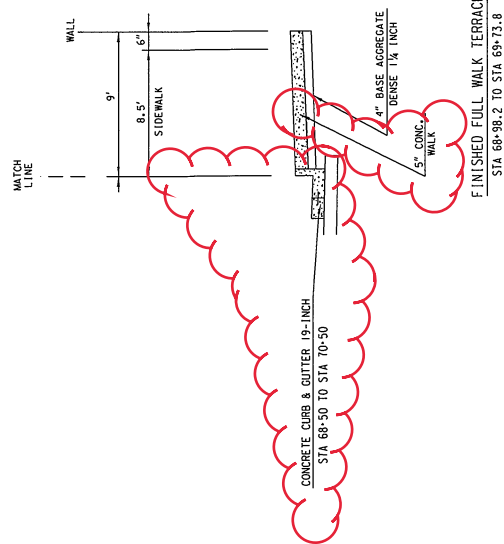

FINISHED FULL WALK TERRACE
STA 68+98.2 TO STA 69+73.8

Addendum No. 01
ID 2070-03-71
Revised Sheet 21
April 24 2019

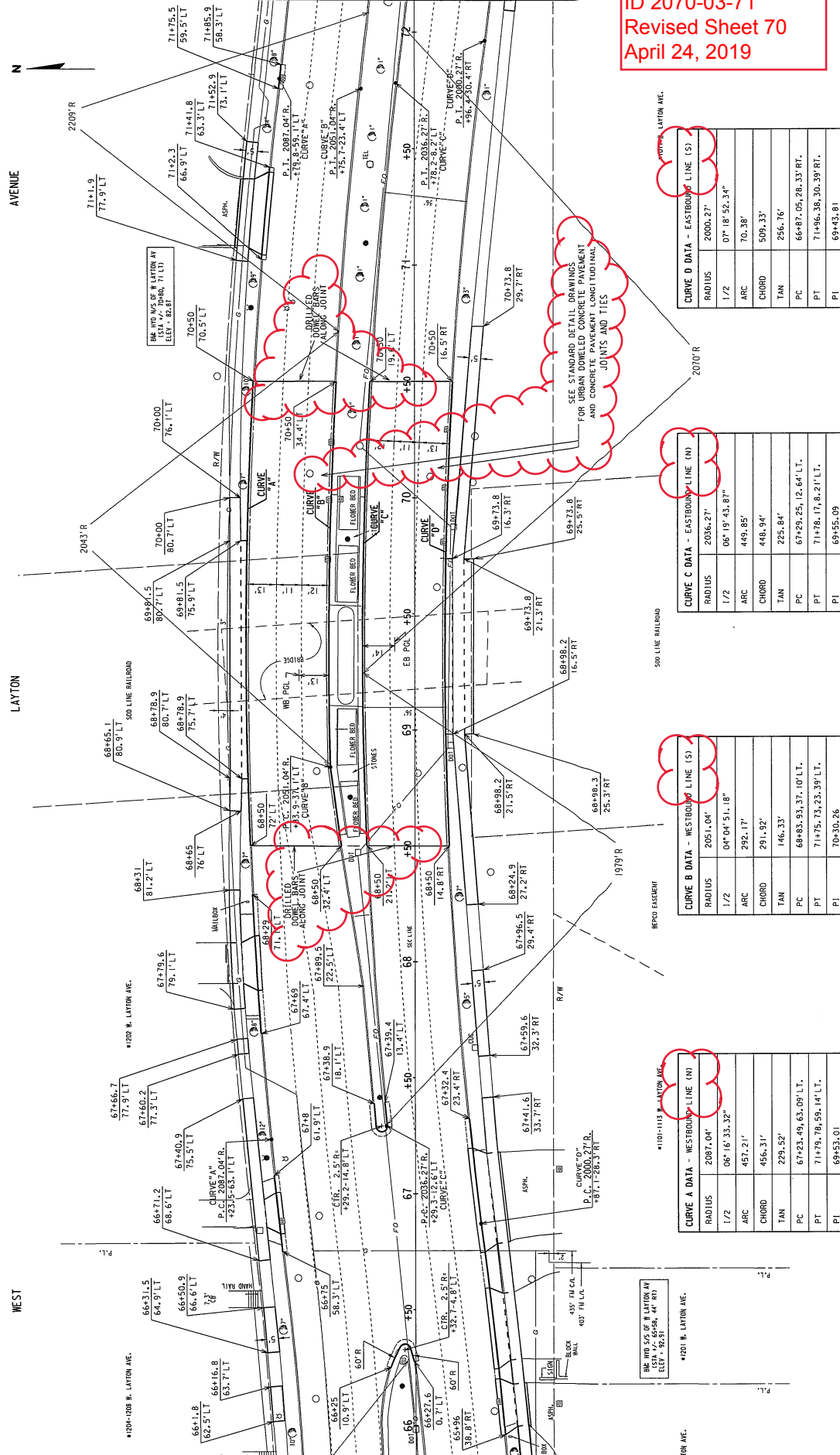

CURVE DATA - EASTBOUND LINE (S)	
RADIUS	2000.27'
1/2	07° 18' 52.34"
ARC	70.38'
CHORD	509.33'
TAN	256.76'
PC	66+87.05, 280.33' PT.
PT	71+96.38, 300.39' PT.
PI	69+43.81

CURVE C DATA - EASTBOUND LINE (N)	
RADIUS	2036.27'
I / 2	06° 19' 43.87"
ARC	448.85'
CHORD	448.94'
TAN	225.84'
PC	67+29.25, 12.64' L.
PT	71+78.17, 8.21' L.
PI	69+55.09

CURVE 8 DATA - WESTBOUND LANE (S)	
RADIUS	2051.04'
1/2	04° 04' 51.18"
ARC	292.17'
CHORD	291.92'
TAN	146.33'
PT	66+83.93, 37.37, 10° L.
PC	71+75.73, 23.39° L.
PJ	70+30.26

ACQUIRE A DATA - WESTBOUND LINE (IN)	
RAIDUS	2087.04'
1/2	06°16'33.32"
ARC	457.21'
CHORD	456.31'
TAN	229.52'
PC	71°23.49', 63.09' LT.
PT	71°19.78', 59.14' LT.
PI	69°53.01'

SHEET 5 OF 13



ANY DEVIATIONS FROM DETAIL WILL REQUIRE PERMISSION FROM STREET LIGHTING FORCES.
CONTACT DISPATCHER AT (414) 286-5944 FOR THE APPROPRIATE SHOP SUPERVISOR.

NOT TO SCALE

PROJECT NO:	2070-03-71	Hwy: W. LAYTON AVE.	COUNTY: MILWAUKEE	STREET LIGHTING DETAILS	SHEET 209
FILE NAME : W:\ben\pawruga\2017work\w.layton Ave - 27th to Howell (2070-03-01)\ARCH - LAMP.dgn					
			PLOT DATE : 20-AUG-2018 07:57	PLOT NAME :	
			PLOT BY : lrbkdm	PLOT SCALE : 47.02898ft/1.000in=100FOOT/CADDS SHEET 42	

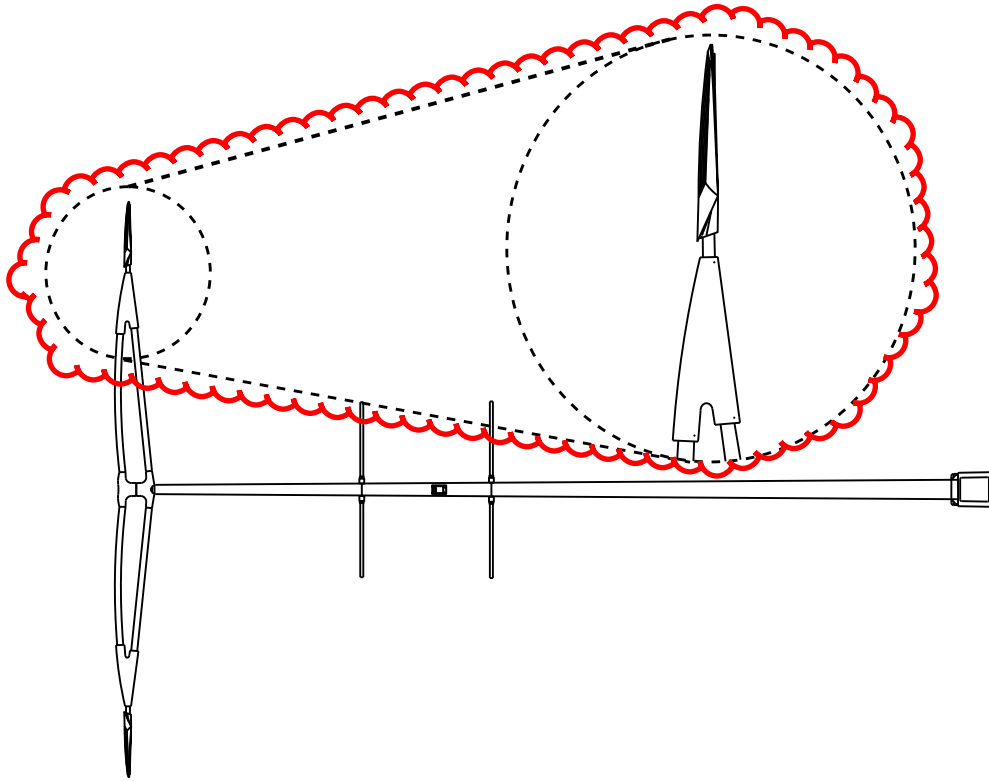

TYPE 21 POLE PROFILE WITH LUMINAIRES

- NOTES:
1. STAINLESS 1/4 X 20 X 1" CARRIAGE BOLT FOR GROUNDING IN BACK PANEL 1/2" DIA. AREA. FREE OF PAINT AROUND BOLT.
 2. EXTERNAL DIMPLES TO PROVIDE BACK PANEL CLEARANCE TO POLE FOR OPENING AND CLOSING UPPER PANEL.
 3. RECESSED CUP PREMITS RECESSING 5/16" HEX HEAD LOCKING BOLT. THIS BOLT FITS PRESENT CITY OF MILWAUKEE TOOLING; LOCKING BOLT IS HELD IN PLACE WITH RETAINING RING. THIS BOLT MAY BE REPLACED BY A SECURITY BOLT IF DESIRED.
 4. 1/4 X 1-1/4" SLOT #4)FOR BANDING ACCESS.
 5. DOGLEG SLOT PREVENTS PULLING COVER OUTWARD WHILE LOCKED.
 6. HORIZONTAL SLOT PREVENTS PULLING COVER UPWARD WHILE LOCKED.
 7. SHOULDER RIVETS PROVIDE FOR SECURITY IN UNIT WHEN USED IN CONJUNCTION WITH ITEMS 5 & 6.

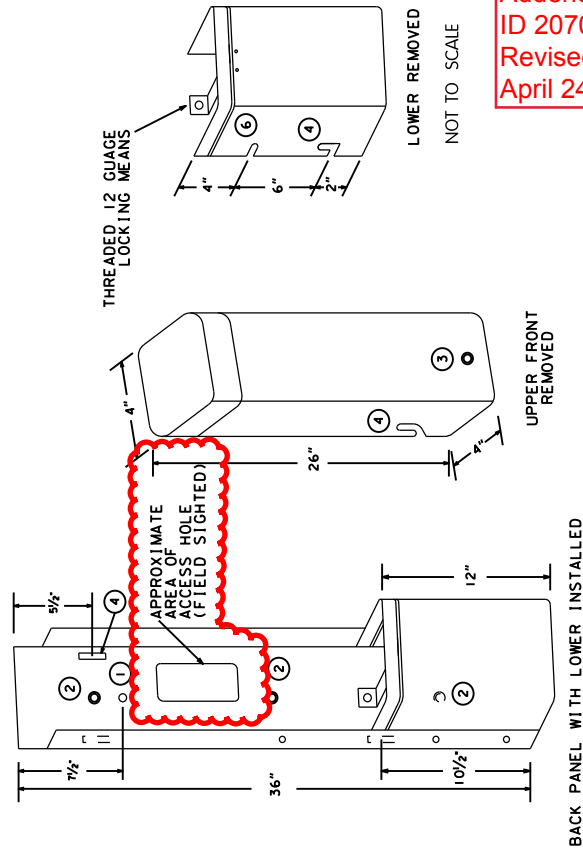

METAL WIRING PEDESTAL 4" X 4" X 36"

Addendum No. 01
ID 2070-03-71
Revised Sheet 217
April 24, 2019

CATEGORY 0010

652.0230		652.0235*		652.0615*		655.0305		657.0808																															
CONDUIT RIGID		CONDUIT RIGID		CONDUIT		CABLE		LUMINAIRE																															
NONMETALLIC		NONMETALLIC		SPECIAL		TYPE		ARMS																															
SCHEDULE 40		SCHEDULE 40		3-INCH		UF 2#12		STEEL																															
2 1/2-INCH		3-INCH				AWG GROUND		8-FOOT																															
LF	LF	LF	LF	LF	LF	LF	LF	LF	EACH																														
2,080	10,770	4,250	5,740	13																																			
W. LAYTON AVE.																																							
PROJECT TOTAL																																							
<div> <div> <div> <div> <div>SPV.0060.304</div> <div>LUMINAIRE</div> <div>ARCHITECTURAL</div> </div> <div> <div>SPV.0060.305</div> <div>STREET LIGHTING</div> <div>SINGLE</div> <div>BRACKET ARM</div> <div>8'</div> <div>EACH</div> </div> <div> <div>SPV.0060.306</div> <div>STREET LIGHTING</div> <div>DOUBLE</div> <div>BRACKET ARM</div> <div>8'</div> <div>EACH</div> </div> <div> <div>SPV.0060.307</div> <div>CONCRETE</div> <div>LIGHT</div> <div>BASES</div> <div>TYPE 21</div> <div>EACH</div> </div> <div> <div>SPV.0060.308</div> <div>POLE</div> <div>TYPE 21</div> <div>ALUMINUM</div> <div>WITH TRANSFORMER BASE</div> <div>EACH</div> </div> <div> <div>SPV.0060.309</div> <div>LUMINAIRE</div> <div>UTILITY</div> <div>LED 1</div> <div>EACH</div> </div> <div> <div>SPV.0060.310</div> <div>METAL WIRING</div> <div>PEDESTAL</div> <div>4-INCH x 4-INCH</div> <div>x 36-INCH</div> <div>EACH</div> </div> <div> <div>SPV.0060.311</div> <div>METERED OUTLET</div> <div>SERVICE</div> <div>PEDESTAL</div> <div>100A - 120/240V</div> <div>EACH</div> </div> </div> </div> <tr> <td>173</td> <td>12</td> <td>70</td> <td>82</td> <td>82</td> <td>9</td> <td>8</td> <td>1</td> <td></td> <td></td> </tr> <tr> <td colspan="10">W. LAYTON AVE.</td> </tr> <tr> <td colspan="10">PROJECT TOTAL</td> </tr> </div>										173	12	70	82	82	9	8	1			W. LAYTON AVE.										PROJECT TOTAL									
173	12	70	82	82	9	8	1																																
W. LAYTON AVE.																																							
PROJECT TOTAL																																							

SPV.0060.301*	SPV.0060.302	SPV.0060.303
PULL BOXES	PULL BOXES	REMOVE
17-INCH x30-INCH	13-INCH x24-INCH	LUMINAIRE

W. LAYTON AVE.	EACH	EACH	EACH
PROJECT TOTAL	1	106	17
SPV.0090.301		SPV.0090.302	SPV.0090.303
ELECTRICAL		ELECTRICAL	ELECTRICAL
CABLE		CABLE	CABLE
TYPE		TYPE	TYPE
3#8/1#8		3#6/1#8	3#4/1#8
LTP		LTP	LTP
LF		LF	LF
W. LAYTON AVE.	15,330	3,090	4,700
PROJECT TOTAL			

* ADDITIONAL QUANTITIES FOUND ELSEWHERE

Addendum No. 01
ID 2070-03-71
Revised Sheet 250
April 24, 2019

STREET LIGHTING SPARES ITEMS

CATEGORY 0020	SPV.0060.312 LUMINAIRE ARCHITECTURAL LED 3	SPV.0060.313 POLE TYPE 21 ALUMINUM WITH TRANSFORMER BASE	SPV.0060.314 STREET LIGHTING SINGLE BRACKET ARM 8'	SPV.0060.315 STREET LIGHTING DOUBLE BRACKET ARM 8'
	SPARE EACH	SPARE EACH	SPARE EACH	SPARE EACH
	18	10	6	7
W. LAYTON AVE.				
PROJECT TOTAL				

2070-03-71

PAVEMENT RELATED SPECIAL CONSTRUCTION ITEMS

CATEGORY	ITEM NO. UNIT PAY	CONCRETE DRIVEWAY 7-INCH SHES		CONCRETE DRIVEWAY 8-INCH SHES	
		SPV.0180.001		SPV.0180.002	
		SY	0010	SY	0010
LOCATION (STA TO STA)	LEFT	RIGHT	LEFT	RIGHT	
10+00 TO 12+00	-	-	-	-	
12+00 TO 18+00	-	-	-	-	
18+00 TO 24+00	-	-	-	-	
24+00 TO 30+00	-	-	-	-	
30+00 TO 35+00	-	-	-	-	
35+00 TO 41+00	-	-	-	-	
54+00 TO 60+00	-	-	-	-	
60+00 TO 66+00	-	-	-	-	
66+00 TO 72+00	-	10	-	20	
72+00 TO 78+00	-	-	-	-	
78+00 TO 84+00	-	-	-	-	
84+00 TO 90+00	-	-	-	-	
90+00 TO 96+00	-	-	-	-	
96+00 TO 102+00	-	-	10	-	
102+00 TO 108+00	-	-	-	-	
108+00 TO 114+00	-	-	-	20	
SUBTOTALS	0	10	10	40	
GRAND TOTALS		10		50	

Addendum No. 01
ID 2070-03-71
Revised Sheet 256
April 24, 2019

Addendum No. 01
ID 2070-03-71
Revised Sheet 285
April 24, 2019

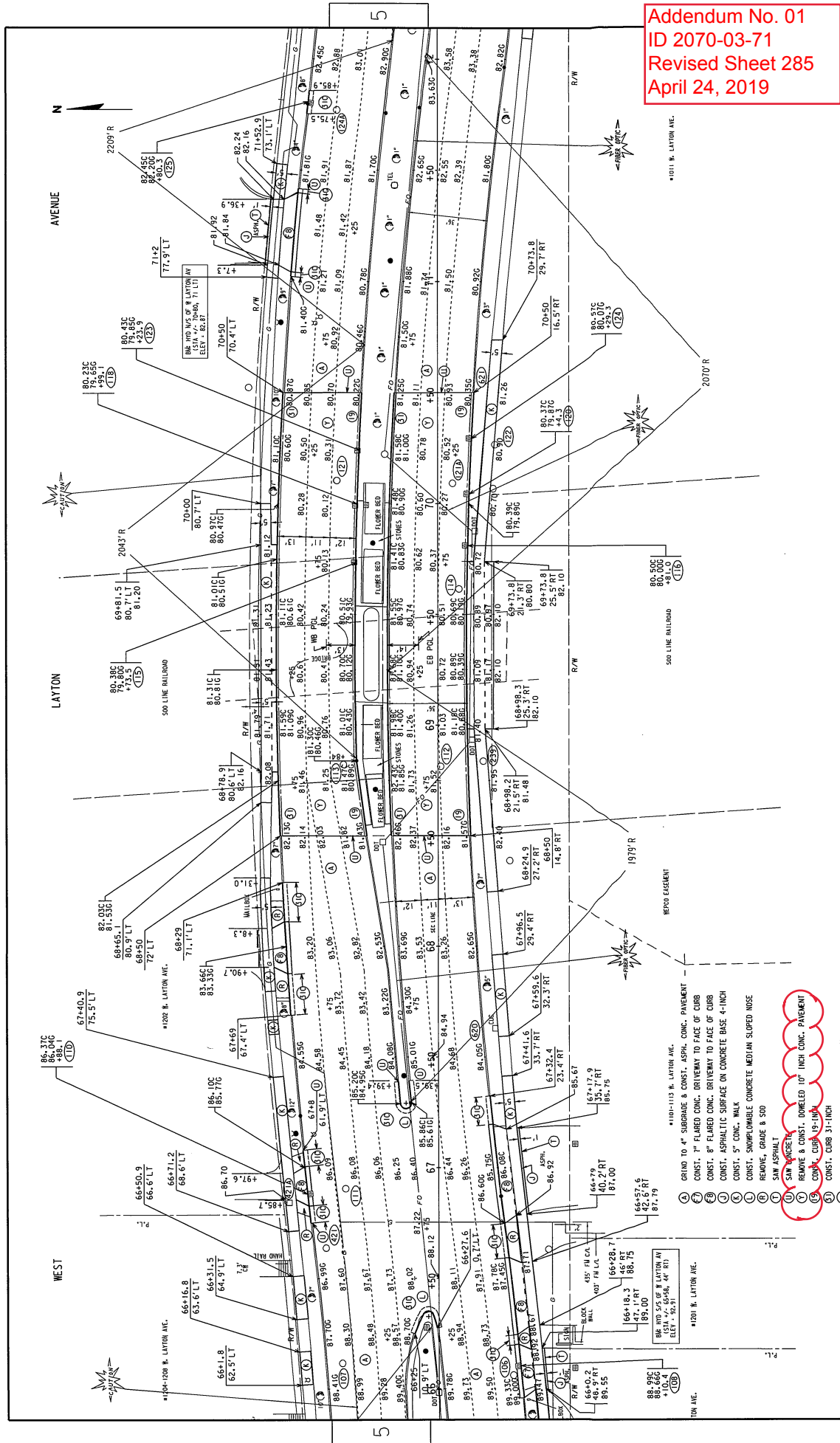

	-	-	Hwy:	LOCAL STREET	COUNTY: MILWAUKEE	SCALE	FEET	SHEET NO:
	2070-03-71	NUMBER	STATE PROJECT NUMBER	PLAN				285
								401

FILENAME: W:\SPR\LAYTON_27TH TO HOWELL\ADDENDUM\66-72 4-16-19.DGN

APPROVED
March 2018
DATE
FHWA

/s/ Peter Kemp, P.E.
PAVEMENT SUPERVISOR

Addendum No. 01
ID 2070-03-71
Added Sheet 323A
April 24, 2019



Proposal Schedule of Items

Page 10 of 12

Proposal ID: 20190514017 Project(s): 2070-03-71

Federal ID(s): WISC 2019288

SECTION: 0001

Contract Items

Alt Set ID:

Alt Mbr ID:

Proposal Line Number	Item ID Description	Approximate Quantity and Units	Unit Price	Bid Amount
0280	SPV.0060 Special 307. Concrete Light Bases Type 21	82.000 EACH	_____.	_____.
0284	SPV.0060 Special 309. Luminaire Utility LED 1	9.000 EACH	_____.	_____.
0286	SPV.0060 Special 310. Metal Wiring Pedestal 4-Inch x 4-Inch x 36-Inch	8.000 EACH	_____.	_____.
0288	SPV.0060 Special 311. Metered Outlet Service Pedestal 100A-120/240V	1.000 EACH	_____.	_____.
0290	SPV.0060 Special 312. Luminaire Architectural LED 3 Spare	18.000 EACH	_____.	_____.
0294	SPV.0060 Special 314. Street Lighting Single Bracket Arm 8' Spare	6.000 EACH	_____.	_____.
0296	SPV.0060 Special 315. Street Lighting Double Bracket Arm 8' Spare	7.000 EACH	_____.	_____.
0298	SPV.0060 Special 401. Adjusting CUC Manhole Covers	23.000 EACH	_____.	_____.
0300	SPV.0060 Special 402. Installing Conduit Into Existing Manhole	3.000 EACH	_____.	_____.
0302	SPV.0090 Special 001. Construction Staking Concrete Sidewalk	13,100.000 LF	_____.	_____.
0304	SPV.0090 Special 002. Construction Staking Upper Layer	15,770.000 LF	_____.	_____.
0306	SPV.0090 Special 003. Construction Staking Lower Layer	15,770.000 LF	_____.	_____.
0308	SPV.0090 Special 004. Marking Line Epoxy 6-Inch	12,400.000 LF	_____.	_____.



Proposal Schedule of Items

Page 11 of 12

Proposal ID: 20190514017 Project(s): 2070-03-71

Federal ID(s): WISC 2019288

SECTION: 0001

Contract Items

Alt Set ID:

Alt Mbr ID:

Proposal Line Number	Item ID Description	Approximate Quantity and Units	Unit Price	Bid Amount
0310	SPV.0090 Special 005. Marking Crosswalk Preformed Plastic 12-Inch	2,200.000 LF	_____.	_____.
0312	SPV.0090 Special 006. Culvert Overhead Joint Repair	90.000 LF	_____.	_____.
0314	SPV.0090 Special 007. Marking Line Preformed Plastic 24-Inch	855.000 LF	_____.	_____.
0316	SPV.0090 Special 008. Joint & Crack Repair	1,000.000 LF	_____.	_____.
0318	SPV.0090 Special 301. Electrical Cable Type 3#8/1#8 XLP	15,330.000 LF	_____.	_____.
0320	SPV.0090 Special 302. Electrical Cable Type 3#6/1#8 XLP	3,090.000 LF	_____.	_____.
0322	SPV.0090 Special 303. Electrical Cable Type 3#4/1#8 XLP	4,700.000 LF	_____.	_____.
0324	SPV.0090 Special 304. Electrical Cable Type 3#2/1#8 XLP	12,850.000 LF	_____.	_____.
0326	SPV.0090 Special 305. 1 1/2" Liquid Tight Flexible Nonmetallic Conduit Type-B	200.000 LF	_____.	_____.
0328	SPV.0090 Special 401. 2-Duct Conduit, Cement Encased, 4-inch rigid Nonmetallic Conduit DB-60	209.000 LF	_____.	_____.
0330	SPV.0165 Special 001. Skid/Slip Resistant Green Thermoplastic Integrated Bike Lane Panel	115.000 SF	_____.	_____.
0332	SPV.0180 Special 001. Concrete Driveway SHES 7-Inch	10.000 SY	_____.	_____.
0334	SPV.0180 Special 002. Concrete Driveway SHES 8-Inch	50.000 SY	_____.	_____.



Proposal Schedule of Items

Page 12 of 12

Proposal ID: 20190514017 Project(s): 2070-03-71

Federal ID(s): WISC 2019288

SECTION: 0001

Contract Items

Alt Set ID:

Alt Mbr ID:

Proposal Line Number	Item ID Description	Approximate Quantity and Units	Unit Price	Bid Amount
0336	SPV.0195 Special 001. Excavation, Hauling, and Disposal of Lead Contaminated Soil	152.000 TON	_____.	_____.
0338	SPV.0195 Special 002. Excavation, Hauling, and Disposal of CVOC Contaminated Soil	237.000 TON	_____.	_____.
0340	416.0620 Drilled Dowel Bars	48.000 EACH	_____.	_____.
0342	SPV.0060 Special 316. Pole Type 21 Aluminum with Transformer Base	82.000 EACH	_____.	_____.
0344	SPV.0060 Special 317. Pole Type 21 Aluminum with Transformer Base Spare	10.000 EACH	_____.	_____.
Section: 0001			Total:	_____.
			Total Bid:	_____.



Wisconsin Department of Transportation

April 30, 2019

**Division of Transportation Systems
Development**

Bureau of Project Development
4822 Madison Yards Way, 4th Floor South
Madison, WI 53705

Telephone: (608) 266-1631
Facsimile (FAX): (608) 266-8459

NOTICE TO ALL CONTRACTORS:

Proposal #17: 2070-03-71, WISC 2019 288
W Layton Avenue
S 27th St. to S. Howell Ave
Local Street
Milwaukee County

Letting of May 14, 2019

This is Addendum No. 02, which provides for the following:

Special Provisions:

Revised Special Provisions	
Article No.	Description
3	Prosecution and Progress (Interim Completion Dates)

Other

Revise the Contract Time for Completion from a Completion Date of October 31, 2019 to a Completion Date of August 1, 2020.

The responsibility for notifying potential subcontractors and suppliers of these changes remains with the prime contractor.

Sincerely,

Mike Coleman

Proposal Development Specialist
Proposal Management Section

ADDENDUM NO. 02

2070-03-71

April 30, 2019

Special Provisions

3. Prosecution and Progress

*Insert the following section titled **Interim Completion Dates** after the fourth paragraph:*

Interim Completion Dates

Complete all contract work with all streets open to through traffic, except for monotube materials associated with delayed deliveries (poles, arms, signals, wiring), prior to 12:01 AM November 1, 2019. Concrete bases without poles shall be protected by the contractor at their cost.

If the contractor fails to complete all contract work, except for monotube materials associated with delayed deliveries (poles, arms, signals, wiring), and open all streets to through traffic prior to 12:01 AM, November 2, 2019 the department will assess the contractor \$2070.00 in interim liquidated damages, for each calendar day that the roadways remain closed after 12:01 AM, November 2, 2019. An entire calendar day will be charged for any period of time within a calendar day that the roads remain closed beyond 12:01 AM.

Complete installation of all monotubes (poles, arms, signals, wiring) prior to 12:01 AM August 2, 2020.

If the contract time expires prior to completing all work specified in the contract, additional liquidated damages will be affixed according to standard spec. 108.11.

END OF ADDENDUM



May 10, 2019

Wisconsin Department of Transportation

Division of Transportation Systems Development

Bureau of Project Development
4822 Madison Yards Way, 4th Floor South
Madison, WI 53705

Telephone: (608) 266-1631
Facsimile (FAX): (608) 266-8459

NOTICE TO ALL CONTRACTORS:

Proposal #17: 2070-03-71, WISC 2019 288
W Layton Avenue
S 27TH Street To S Howell Ave
Local Street
Milwaukee County

Letting of May 14, 2019

This is Addendum No. 03, which provides for the following:

Special Provisions:

Added Special Provisions	
Article No.	Description
75	Removing Concrete Surface Partial Depth, Item 204.0109.S

Schedule of Items:

Added Bid Item Quantities					
Bid Item	Item Description	Unit	Old Quantity	Revised Quantity	Proposal Total
204.0109.S	Removing Concrete Surface Partial Depth	SF	0	121,320	121,320

Plan Sheets:

Revised Plan Sheets	
Plan Sheet	Plan Sheet Title (brief description of changes to sheet)
2	General Notes addition of note #24 (Item Removing Concrete Surface Partial Depth Item 204.0109.S Is To Be Used If Concrete Is Exposed Beneath Existing Asphalt Prior To Achieving Milling Depth.)
253	Miscellaneous Quantities (revised quantity sheet to add additional item Removing Concrete Surface Partial Depth, Item 204.0109.S)

The responsibility for notifying potential subcontractors and suppliers of these changes remains with the prime contractor.

Sincerely,

Mike Coleman

Proposal Development Specialist
Proposal Management Section

ADDENDUM NO. 03

2070-03-71

May 10, 2019

Special Provisions

75. Removing Concrete Surface Partial Depth, Item 204.0109.S.

A Description

This special provision describes removing a portion of concrete surfaces as the plans show and conforming to standard spec 204.

B (Vacant)

C Construction

C.1 Equipment

Use a machine that provides a surface finish acceptable to the engineer. Shroud the machine to prevent discharge of any loosened material into adjacent work areas or live traffic lanes.

Use a machine that is equipped with electronic devices that provide accurate depth, grade and slope control, and acceptable dust control system.

C.2 Methods

Remove existing concrete to the depths as shown on the plan by grinding, planing, chipping, sawing, milling, or by using other methods approved by the engineer.

Perform the removal operation in such a manner as to preclude damage to the remaining pavement and results in a reasonable uniform plane surface free of excessive large scarification marks and having a uniform transverse slope.

The sequence of removal operations shall be such that no exposed longitudinal joints 2 inches or more in depth remain during non-working hours. Windrowing or storing of the removed material on the roadway will only be permitted in conjunction with a continuous removal and pick-up operation. During non-working hours, clear the roadway of all materials and equipment.

Removed pavement becomes the property of the contractor. Properly dispose of it as specified in standard spec 204.3.1.3.

D Measurement

The department will measure Removing Concrete Surface Partial Depth in area by the square foot of surface area removed.

E Payment

The department will pay for measured quantities at the contract unit price under the following bid item:

ITEM NUMBER	DESCRIPTION	UNIT
204.0109.S	Removing Concrete Surface Partial Depth	SF

Payment is in full compensation for removing the concrete; and for disposing of materials.

stp-204-041 (20080902)

Schedule of Items

Attached, dated May 10, 2019, are the revised Schedule of Items Page 12.

Plan Sheets

The following 8½ x 11-inch sheets are attached and made part of the plans for this proposal:

Revised: 2 and 253

END OF ADDENDUM

GENERAL NOTES

1. ALL OPENINGS BELOW SUBGRADE, RESULTING FROM REMOVALS OR ABANDONMENTS, SHALL BE BACKFILLED WITH BASE AGGREGATE DENSE, UNLESS OTHERWISE NOTED ON THE PLAN.
2. ALL DISTURBED AREAS, NOT SURFACED, ARE TO BE COVERED WITH 4" OF TOPSOIL, SODDED AND FERTILIZED UNLESS OTHERWISE DIRECTED BY THE ENGINEER. TOPSOILED AREAS SHALL BE SODDED AND FERTILIZED WITHIN 5 CALENDAR DAYS.
3. WHEN THE QUANTITY OF ITEMS OF BASE OR HMA PAVEMENT IS MEASURED FOR THE QUANTITY OF MATERIALS OF THE SUBGRADE, THE QUANTITY OF MATERIALS OF THE SUBGRADE SHALL BE MEASURED TO THE THICKNESS OF THE SUBGRADE. THE QUANTITY OF MATERIALS OF THE SUBGRADE SHALL BE MEASURED TO THE THICKNESS OF THE SUBGRADE. THE QUANTITY OF MATERIALS OF THE SUBGRADE SHALL BE MEASURED TO THE THICKNESS OF THE SUBGRADE.
4. MATCH EXISTING SIDEROAD GEOMETRICS.
5. NO TREES OR SHRUBS SHALL BE REMOVED UNLESS DESIGNATED FOR REMOVAL BY THE ENGINEER. ALL TREE REMOVALS SHOWN ON REMOVAL PLAN SHEETS. NO ADDITIONAL TREES SHALL BE REMOVED UNLESS DESIGNATED FOR REMOVAL BY THE ENGINEER.
6. ALL ELEVATIONS ARE REFERENCED TO CITY OF MILWAUKEE DATUM.
7. ALL CURB AND GUTTER IS LOW SIDE UNLESS OTHERWISE INDICATED ON THE PLAN.
8. TRANSVERSE JOINTS IN THE CONCRETE WALK SHALL BE CONSTRUCTED AT INTERVALS EQUAL TO THE WIDTH OF THE CONCRETE UNLESS OTHERWISE DIRECTED BY THE ENGINEER.
9. ALL LONGITUDINAL AND TRANSVERSE JOINTS REQUIRING SEALING SHALL BE SEALED IN ACCORDANCE WITH THE DETAIL.
10. "PAVEMENT TIES" AS SHOWN ON STANDARD DETAIL DRAWING "CONCRETE GUTTER, CURB AND GUTTER AND PAVEMENT TIES" ARE REQUIRED TO TIE EXISTING CONCRETE TO NEW CONCRETE CURB AND GUTTER.
11. THE LOCATION OF EXISTING AND PROPOSED UTILITY INSTALLATIONS AS SHOWN ON THE PLAN IS APPROXIMATE. THERE MAY BE OTHER UTILITY INSTALLATIONS WITHIN THE PROJECT AREA WHICH ARE NOT SHOWN.
12. FOR ANY EXCAVATION OF SIX FEET OR MORE IN THE CITY OF MILWAUKEE, THE CONTRACTOR, WHEN REQUESTING A UTILITY LOCATE TICKET FROM DIGGER'S HOTLINE, SHALL SPECIFICALLY ASK FOR THE LOCATION TICKET TO INCLUDE THE MARKING OF ALL THE EXISTING SEWER FACILITIES WITHIN THE LIMITS REQUESTED.
13. REPLACE ALL CONCRETE CURB AND GUTTER INDICATED FOR REMOVAL AND REPLACEMENT IN EXISTING LOCATION UNLESS OTHERWISE NOTED ON PLAN.
14. CONSTRUCTION PERMITS FOR CONCRETE WALK OR CONCRETE DRIVEWAY WORK HAVE BEEN OBTAINED, WHICH RIGHTS SHALL BE EXTENDED TO THE CONTRACTORS.
15. EROSION CONTROL DEVICES ARE AT SUGGESTED LOCATIONS. THE ACTUAL LOCATIONS WILL BE DETERMINED BY THE CONTRACTORS "ECIP" AND BY THE ENGINEER. EROSION CONTROL DEVICES SHALL BE MAINTAINED UNTIL PERMANENT VEGETATION IS ESTABLISHED OR UNTIL THE ENGINEER DETERMINES THAT THE DEVICE IS NO LONGER REQUIRED.
16. RE-TOPSOIL OF GRADED AREAS, AS DESIGNATED BY THE ENGINEER, IMMEDIATELY AFTER GRADING AROUND SIGNATURE BEDS.
17. CONTRACTOR MUST CONTACT THE PROJECT ENGINEER AND SEWRPC (JOHN WASHBURN) AT LEAST TWO WEEKS PRIOR TO WORK NEAR ANY SECTION CORNER MONUMENT.
18. DASHED YELLOW CENTER LINES AND WHITE LANE LINES ARE 10 FEET LONG WITH A 30 FOOT GAP.
19. ALL DOUBLE YELLOW CENTER LINES HAVE A 4 INCH SPACE BETWEEN TWO 8 INCH LINES.
20. AT CONTROLLED INTERSECTION IF LANE LINE IS LESS THAN 10 FEET, THE PRECEDING LINE IS EXTENDED TO THE STOP LINE OR CROSSWALK LINE. THIS BALANCE LINE SHOULD NOT EXCEED 49 FEET. THIS POLICY APPLIES TO LANE LINES ONLY AT TRAFFIC SIGNALIZED OR STOP SIGN CONTROLLED INTERSECTIONS AND CENTER LINES AT ALL LOCATIONS.
21. ALL DIMENSIONS ARE FROM THE FACE OF CURB TO THE CENTER OF THE MARKING UNLESS OTHERWISE NOTED.
22. TEMPORARY PAVEMENT MARKINGS MUST BE PLACED ON THE PAVEMENT IF PERMANENT MARKINGS ARE NOT INSTALLED AFTER THE COMPLETION OF PAVING.
23. PERMANENT SIGNING SHEETS PROVIDED IN PLAN FOR SIGN DETAILS ONLY.
24. ITEM REMOVING CONCRETE SURFACE PARTIAL DEPTH ITEM 204.0109.S IS TO BE USED IF CONCRETE IS EXPOSED BENEATH EXISTING ASPHALT PRIOR TO ACHIEVING MILLING DEPTH.

STANDARD ABBREVIATIONS

- ASPH. - ASPHALT
B.M. - BENCH MARK
CTR. - CENTER
C/L - CENTER LINE
COMB. - COMBINED
CONC. - CONCRETE
C.W. - CONCRETE WALK
COR. - CORNER
C - CURB
DOT - DEPARTMENT OF TRANSPORTATION
ELEV. - ELEVATION
ENT. - ENTRANCE
EXIST. - EXISTING
F - FLANGE
FF - FULL-FACE (CURB HEIGHT ON PLAN VIEW)
*GT - ZERO-FACE (NO CURB HEIGHT)
G - GUTTER, OR GAS
HYD. - HYDRANT
LT. - LEFT
MMSD - MILWAUKEE METROPOLITAN SEWERAGE DISTRICT
P/L - PROPERTY LINE
R OR RAD. - RADIUS
RET. - RETAINING
RT. - RIGHT
R/W - RIGHT OF WAY
TEL. - AMERITECH
TES - TRAFFIC ENGINEERING
AND ELECTRICAL SERVICES
T/L - TRANSIT LINE
WEP - WISCONSIN ELECTRIC POWER

COORDINATE WITH SOUTHEASTERN WISCONSIN REGIONAL PLANNING COMMISSION (SEWRPC) FOR THE PERPETUATION OF SECTION CORNER (PUBLIC LAND SURVEY SYSTEM - PLSS) MONUMENTS. THE CONTRACTOR IS RESPONSIBLE TO COORDINATE WITH SEWRPC AND THE WISDOT PROJECT MANAGER THROUGHOUT THE PERPETUATION PROCESS. THE CONTRACTOR WILL CONTACT SEWRPC AT (262) 953-4295 AT LEAST TWO WEEKS BEFORE STARTING CONSTRUCTION OPERATIONS OR THE PRECONSTRUCTION MEETING TO ALLOW FOR SECTION CORNER MONUMENT PERPETUATION COORDINATION. CONTRACTOR SHALL PLACE RINGS AT SECTION CORNER DURING HMA PAVING OPERATIONS TO PERPETUATE MONUMENT. RING WILL BE REUSED FROM EXISTING MONUMENT OR SUPPLIED BY SEWRPC. RING INSTALLATION SHALL BE INCIDENTAL TO HMA PAVING.

TOTAL LAYER THICKNESS	LAYERS	NOMINAL MAXIMUM AGGREGATE GRAIN SIZE	TRAFFIC	ASPHALT BINDER	BINDER DESIGNATION LEVEL
4"	1 1/2" UPPER	4	MT	58-28	S
	2 1/4" LOWER	3	MT	58-28	S

ORDER OF SECTION 2 SHEETS

GENERAL NOTES
UTILITY CONTACTS
PROJECT OVERVIEW
TYPICAL SECTIONS
CONSTRUCTION DETAILS
DRAINAGE DETAILS
INTERSECTION DETAILS
LANDMARK REFERENCE PLAN
PLAN DETAILS
UTILITIES & DRAINAGE PLANS
EROSION CONTROL PLANS
HAZARDOUS MATERIALS DETAIL PLANS
PAVEMENT MARKING
PERMANENT SIGNING
REMOVAL PLAN
TRAFFIC CONTROL TYPICAL SECTIONS
TRAFFIC CONTROL
TRAFFIC SIGNAL PLAN
STREET LIGHTING PLAN
STREET LIGHTING AND TRAFFIC CONDUIT DETAILS
MONOTUBE POLE LUMINAIRE MOUNTING DETAILS
LANDSCAPE PLANS
CITY UC CONDUIT (CUC)
UC CONDUIT (CUC) DETAILS
ALIGNMENT PLAN

Addendum No. 03
ID 2070-03-71
Revised Sheet 2
May 10, 2019

2070-03-71

TREE REMOVALS CONSTRUCTION ITEMS

CATEGORY	BID ITEM NUMBER	DESCRIPTION	UNIT	QUANTITY
0010	201.0120	CLEARING	ID	52
0010	201.0220	GRUBBING	ID	52

2070-03-71

REMOVALS CONSTRUCTION ITEMS

CATEGORY	LOCATION (STA TO STA)	REMOVING ASPHALTIC SURFACE		REMOVING ASPHALTIC BUTT JOINTS		REMOVING ASPHALTIC SURFACE PARTIAL DEPTH		REMOVING ASPHALTIC SURFACE BUTT JOINTS		REMOVING ASPHALTIC SURFACE MILLING		REMOVING CURB AND GUTTER		REMOVING CONCRETE SIDEWALK	
		LEFT	RIGHT	LEFT	RIGHT	LEFT	RIGHT	LEFT	RIGHT	LEFT	RIGHT	LEFT	RIGHT	LEFT	RIGHT
ITEM NO.	204.0100	0010	0	0	0	0	0	0	0	0	0	0	0	0	0
UNIT PAY	SY	0010	100	0	0	0	0	0	0	0	0	0	0	0	0
LOCATION (STA TO STA)	10+00 TO 12+00	0010	100	0	0	0	0	0	0	0	0	0	0	0	0
	12+00 TO 18+00	0010	90	90	0	320	0	0	0	0	0	0	0	0	0
	18+00 TO 24+00	0010	70	90	130	100	4240	4058	0	140	2240	800	770	360	370
	24+00 TO 30+00	0010	40	90	0	230	4248	4320	0	0	2360	550	390	380	370
	30+00 TO 35+00	0010	80	0	0	130	3402	3420	0	0	1890	310	220	350	290
	35+00 TO 41+00	0010	90	90	0	0	3474	3294	150	0	1930	450	270	240	220
	54+00 TO 60+00	0010	0	0	0	0	882	882	0	0	490	30	200	30	60
	60+00 TO 66+00	0010	230	160	0	0	4860	4950	460	190	2700	620	340	520	420
	66+00 TO 72+00	0010	840	830	0	0	4320	1944	0	0	2400	180	160	280	330
	72+00 TO 78+00	0010	90	90	0	0	4968	4302	0	90	2760	400	490	360	410
	78+00 TO 84+00	0010	0	90	0	0	4860	4518	0	0	2700	310	280	430	370
	84+00 TO 90+00	0010	90	180	0	0	5742	5418	140	380	3190	620	680	360	430
	90+00 TO 96+00	0010	90	90	0	0	5004	4788	70	0	2780	740	650	370	400
	96+00 TO 102+00	0010	0	0	0	0	4806	4698	0	0	2670	310	620	140	490
	102+00 TO 108+00	0010	90	90	0	0	4896	4572	0	0	2720	400	480	440	420
	108+00 TO 114+00	0010	0	0	0	0	1584	1692	0	0	880	140	240	120	200
SUBTOTALS		1,900	1,890	130	780	63,068	58,252	820	800	34,970	32,300	6,370	6,590	4,680	5,270
GRAND TOTALS		3,790	910			121,320	1,620			67,270	12,960		9,950		

Addendum No. 03
ID 2070-03-71
Revised Sheet 253
May 10, 2019

PROJECT NO: 2070-03-71

HWY: LOCAL STREET

COUNTY: MILWAUKEE

MISCELLANEOUS QUANTITIES

PLOT NAME:

PLOT SCALE: 1"=1'

SHEET: 253

E



Proposal Schedule of Items

Page 12 of 12

Proposal ID: 20190514017 Project(s): 2070-03-71

Federal ID(s): WISC 2019288

SECTION: 0001

Contract Items

Alt Set ID:

Alt Mbr ID:

Proposal Line Number	Item ID Description	Approximate Quantity and Units	Unit Price	Bid Amount
0336	SPV.0195 Special 001. Excavation, Hauling, and Disposal of Lead Contaminated Soil	152.000 TON	_____.	_____.
0338	SPV.0195 Special 002. Excavation, Hauling, and Disposal of CVOC Contaminated Soil	237.000 TON	_____.	_____.
0340	416.0620 Drilled Dowel Bars	48.000 EACH	_____.	_____.
0342	SPV.0060 Special 316. Pole Type 21 Aluminum with Transformer Base	82.000 EACH	_____.	_____.
0344	SPV.0060 Special 317. Pole Type 21 Aluminum with Transformer Base Spare	10.000 EACH	_____.	_____.
0346	204.0109.S Removing Concrete Surface Partial Depth	121,320.000 SF	_____.	_____.
Section: 0001			Total:	_____.
			Total Bid:	_____.