

WIS  
WITH:

PROJECT ID:

6140-01-74

COUNTY:

ADAMS

APRIL 2019

ORDER OF SHEETS

Section No.	1	Title
Section No.	2	Typical Sections and Details
Section No.	3	Estimate of Quantities
Section No.	3	Miscellaneous Quantities
Section No.	4	Right of Way Plat
Section No.	5	Plan and Profile
Section No.	6	Standard Detail Drawings
Section No.	7	Sign Plates
Section No.	8	Structure Plans
Section No.	9	Computer Earthwork Data
Section No.	9	Cross Sections

TOTAL SHEETS = 44

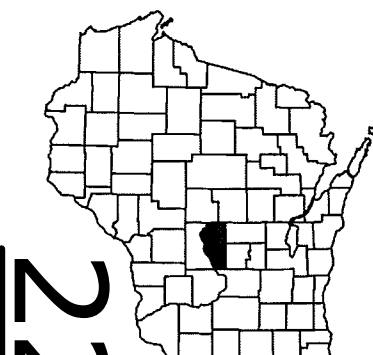

DESIGN DESIGNATION

A.A.D.T.	2019	=	3500
A.A.D.T.	2039	=	4300
D.H.V. (K100)		=	10.4%
D.D.		=	60-40
T.		=	12.9%
DESIGN SPEED		=	60 MPH
ESALS		=	854,100

CONVENTIONAL SYMBOLS

PLAN	
CORPORATE LIMITS	
PROPERTY LINE	
LOT LINE	
LIMITED HIGHWAY EASEMENT	
EXISTING RIGHT OF WAY	
PROPOSED OR NEW R/W LINE	
SLOPE INTERCEPT	
REFERENCE LINE	
EXISTING CULVERT	
PROPOSED CULVERT (Box or Pipe)	
COMBUSTIBLE FLUIDS	
MARSH AREA	
WOODED OR SHRUB AREA	

PROFILE	
GRADE LINE	
ORIGINAL GROUND	
MARSH OR ROCK PROFILE (To be noted as such)	
SPECIAL DITCH	
GRADE ELEVATION	
CULVERT (Profile View)	
UTILITIES	
ELECTRIC	
FIBER OPTIC	
GAS	
SANITARY SEWER	
STORM SEWER	
TELEPHONE	
WATER	
UTILITY PEDESTAL	
POWER POLE	
TELEPHONE POLE	

ROCK	
LABEL	
95.36	
E	
FO	
G	
SAN	
SS	
T	
W	
Ø	
Ø	
Ø	

STATE OF WISCONSIN  
DEPARTMENT OF TRANSPORTATION

PLAN OF PROPOSED IMPROVEMENT

WISCONSIN DELLS - ADAMS

GOLDEN AVE TO GILLETTE DR

STH 13

ADAMS COUNTY

STATE PROJECT NUMBER  
6140-01-74

END PROJECT 6140-01-74  
STA. 339+56.26

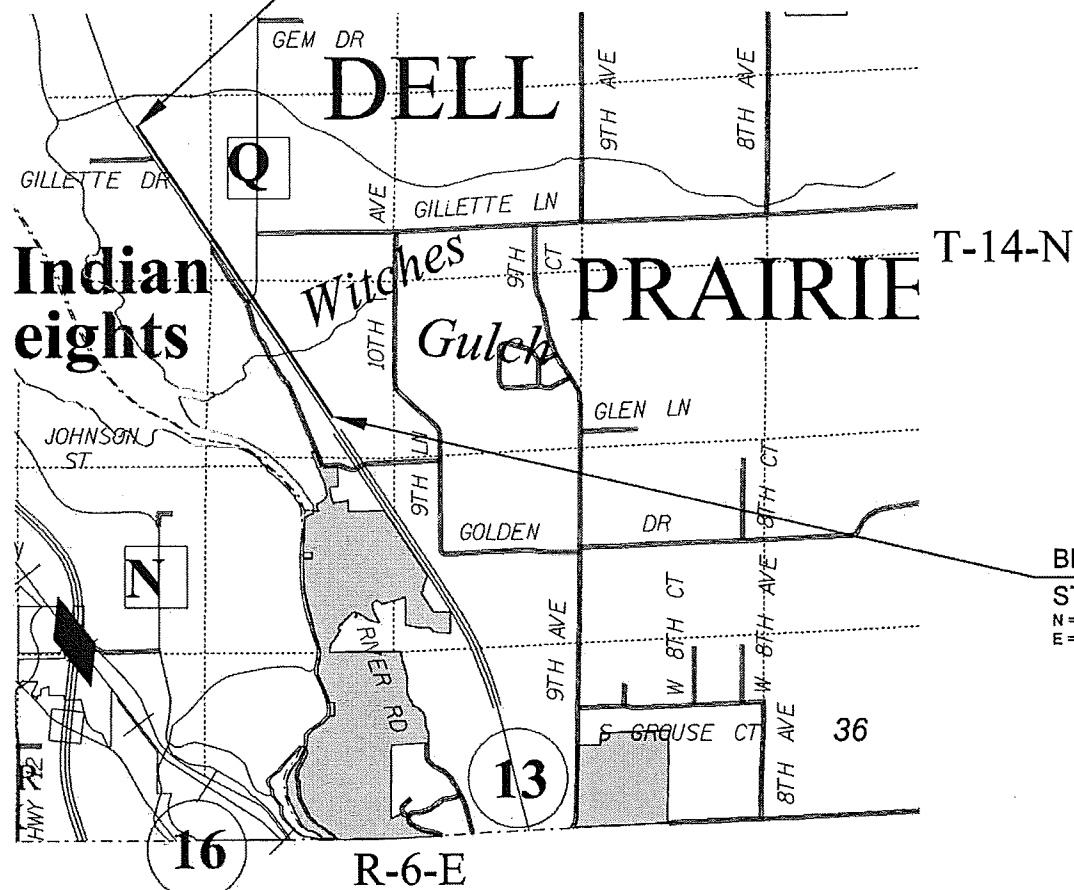

BEGIN PROJECT 6140-01-74  
STA. 240+05.49  
N = 112029.253  
E = 539776.318

LAYOUT  
SCALE 0 1 MILE

TOTAL NET LENGTH OF CENTERLINE = 1.885 MILES

HORIZONTAL POSITIONS SHOWN ON THIS PLAN ARE WISCONSIN COUNTY COORDINATES, ADAMS COUNTY, NAD83 (2011), IN U.S. SURVEY FEET. VALUES ARE GRID COORDINATES, GRID BEARINGS, AND GRID DISTANCES. GRID DISTANCES MAY BE USED AS GROUND DISTANCES.

STATE PROJECT

6140-01-74

FEDERAL PROJECT

PROJECT

WISC 2019226

CONTRACT

1

ORIGINAL PLANS PREPARED BY

OMNI ASSOCIATES

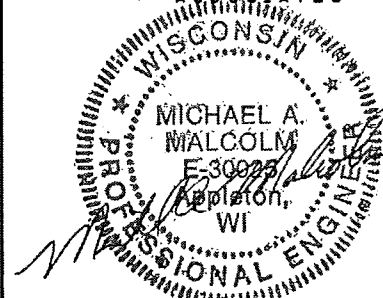

10-30-2018

STATE OF WISCONSIN  
DEPARTMENT OF TRANSPORTATION

PREPARED BY

Surveyor	OMNI ASSOCIATES, INC.
Designer	OMNI ASSOCIATES, INC.
Project Manager	DAN HOLLOWAY
Regional Examiner	CHERYL SIMON
Regional Supervisor	NCHOLE LYSNE

APPROVED FOR THE DEPARTMENT

DATE: 10/30/18

E

GENERAL NOTES

LOCATIONS OF EXISTING AND PROPOSED UTILITY FACILITIES AS SHOWN ON THE PLANS ARE APPROXIMATE. THERE MAY BE OTHER UTILITY FACILITIES WITHIN THE PROJECT AREA THAT ARE NOT SHOWN.

THE PROJECT REFERENCE LINE IS BASED ON ASBUILT PLAN INFORMATION. THE LOCATION OF THE REFERENCE LINE MAY VARY SLIGHTLY FROM THE ACTUAL CENTER LINE.

EXISTING RIGHT-OF-WAY AND PROPERTY LINES SHOWN IN THE PLAN ARE APPROXIMATED BASED ON ADAMS COUNTY GIS DATA.

UTILITIES

ELECTRIC	ALLIANT ENERGY - ELECTRIC MATT JOHNSON 2777 COLUMBIA DRIVE PORTAGE, WI 53901 TELEPHONE: (608) 742-0801 EMAIL: MATTHEWJOHNSON@ALLIANTENERGY.COM
	ATC MANAGEMENT, INC. - ELECTRICITY TRANSMISSION CHRIS DAILEY PO BOX 47 WAUKASHA, WI 53187 TELEPHONE: (262) 506-6884 EMAIL: CDAILEY@ATCLLC.COM
GAS	ALLIANT ENERGY - GAS / PETROLEUM MATT JOHNSON 2777 COLUMBIA DRIVE PORTAGE, WI 53901 TELEPHONE: (608) 742-0801 EMAIL: MATTHEWJOHNSON@ALLIANTENERGY.COM
	MARQUETTE-ADAMS TELEPHONE CO-OP INC JASON SENGUSCH 113 NORTH OXFORD STREET OXFORD, WI 53952 TELEPHONE: (608) 586-4111 EMAIL: JSENGBUSCH@MAADTELCO.COM
COMMUNICATIONS	

OTHER CONTACTS

DNR LIAISON	BRAD BETTHAUSER WDNR - WISCONSIN RAPIDS SERVICE CENTER 473 GRIFFITH DRIVE WISCONSIN RAPIDS, WI 54494 TELEPHONE: (715) 421-7851 EMAIL: BRADLEY.BETTHAUSER@WISCONSIN.GOV
-------------	---

RUNOFF COEFFICIENT TABLE

	HYDROLOGIC SOIL GROUP											
	A			B			C			D		
	SLOPE RANGE (PERCENT)			SLOPE RANGE (PERCENT)			SLOPE RANGE (PERCENT)			SLOPE RANGE (PERCENT)		
LAND USE:	0-2	2-6	6 & OVER	0-2	2-6	6 & OVER	0-2	2-6	6 & OVER	0-2	2-6	6 & OVER
ROW CROPS	0.08	0.16	0.22	0.12	0.20	0.27	0.15	0.24	0.33	0.19	0.28	0.38
	0.22	0.30	0.38	0.26	0.34	0.44	0.30	0.37	0.50	0.34	0.41	0.56
MEDIAN STRIP - TURF	0.19	0.20	0.24	0.19	0.22	0.26	0.20	0.23	0.30	0.20	0.25	0.30
	0.24	0.26	0.30	0.25	0.28	0.33	0.26	0.30	0.37	0.27	0.32	0.40
SIDE SLOPE - TURF			0.25			0.27			0.28			0.30
			0.32			0.34			0.36			0.38
PAVEMENT:												
ASPHALT				.70 - .95								
CONCRETE				.80 - .95								
BRICK				.70 - .80								
DRIVES, WALKS				.75 - .85								
ROOFS				.75 - .95								
GRAVEL ROADS, SHOULDERS				.40 - .60								

TOTAL PROJECT AREA = 45.70 ACRES  
TOTAL AREA EXPECTED TO BE DISTURBED BY CONSTRUCTION ACTIVITIES = 0.00 ACRES



Dial  or (800) 242-8511

www.DiggersHotline.com

ORDER OF "SECTION 2" SHEETS

- SHEET TITLE
- GENERAL NOTES
- PROJECT OVERVIEW
- TYPICAL SECTIONS
- CONSTRUCTION DETAILS
- PAVEMENT MARKING

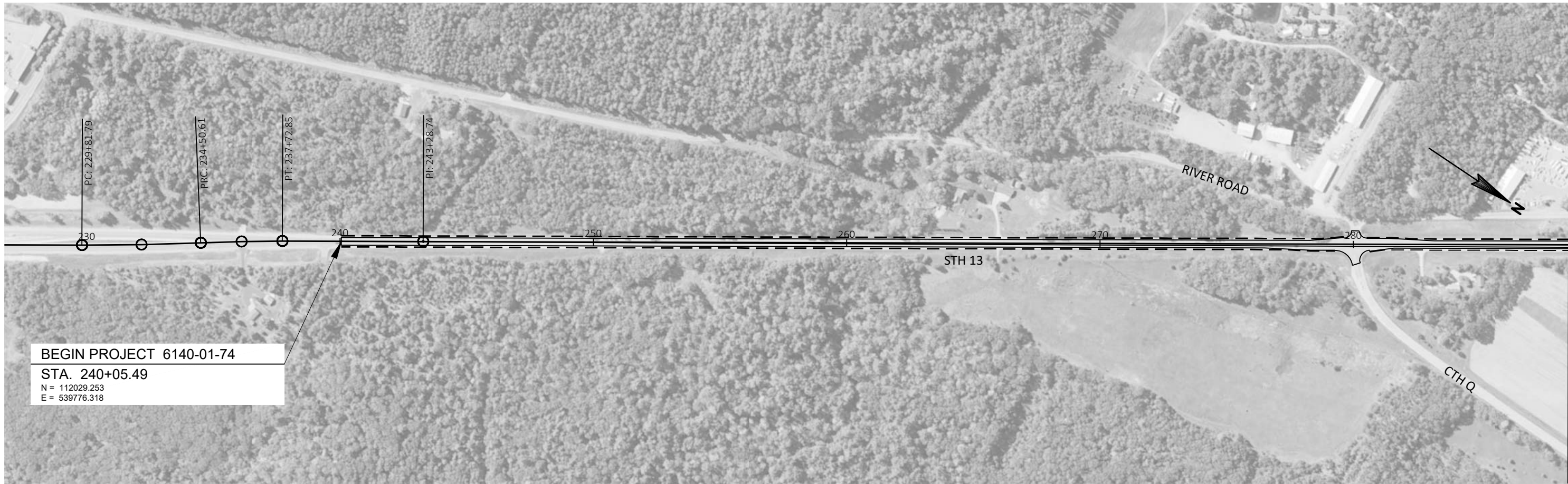

MATCH LINE STA 288+50

MATCH LINE STA 288+50

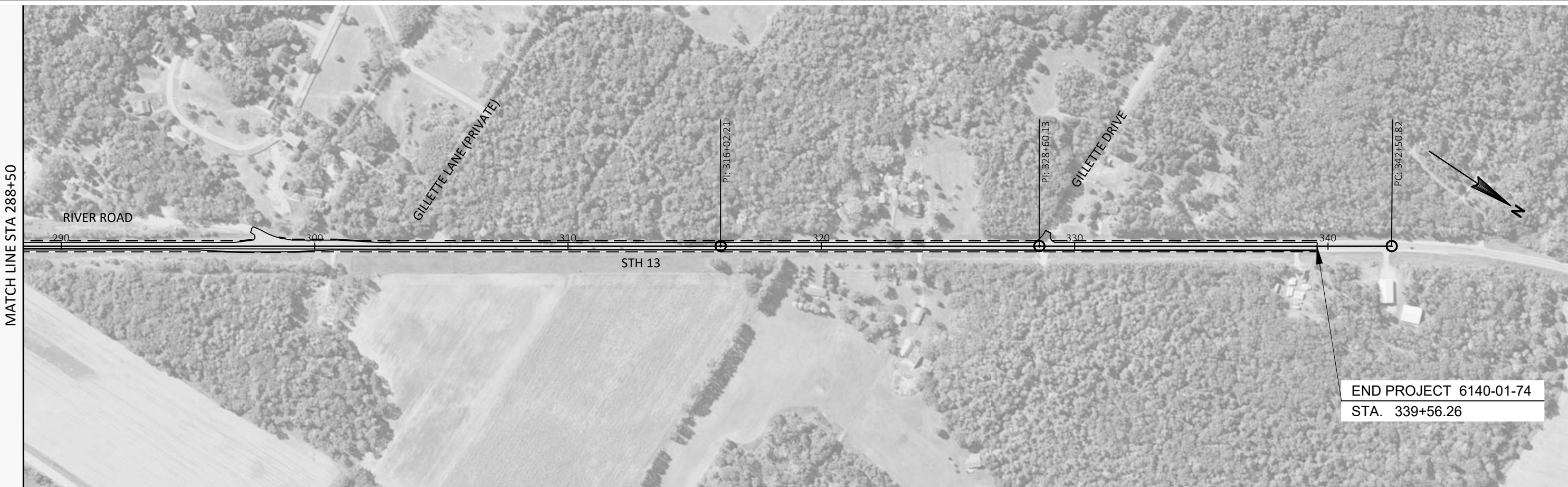

PROJECT NO: 6140-01-74

HWY: STH 13

COUNTY: ADAMS

PROJECT OVERVIEW

SHEET

E

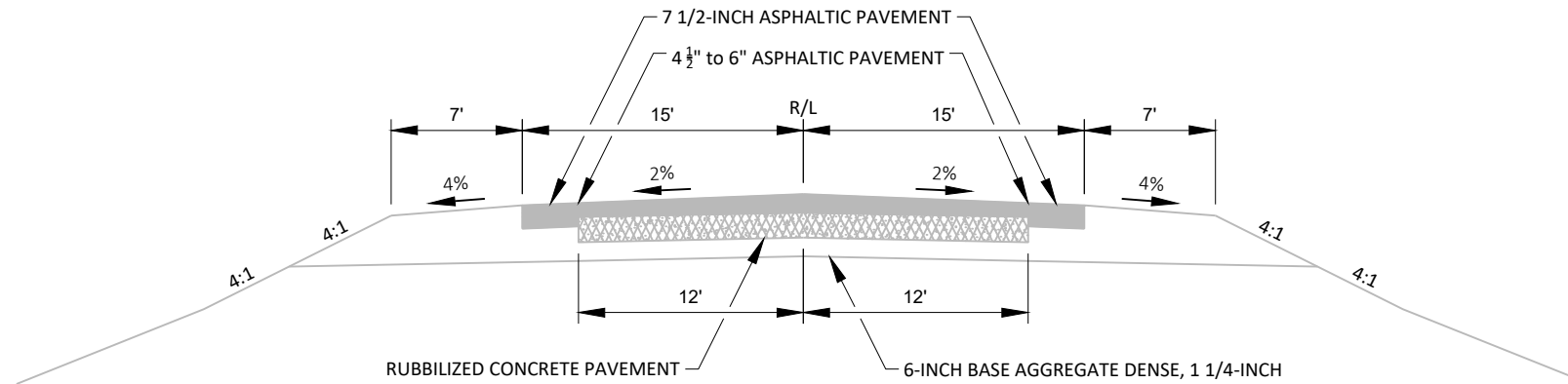

**EXISTING TYPICAL SECTION FOR STH 13**  
STA 240+05.49 TO STA 339+56.26

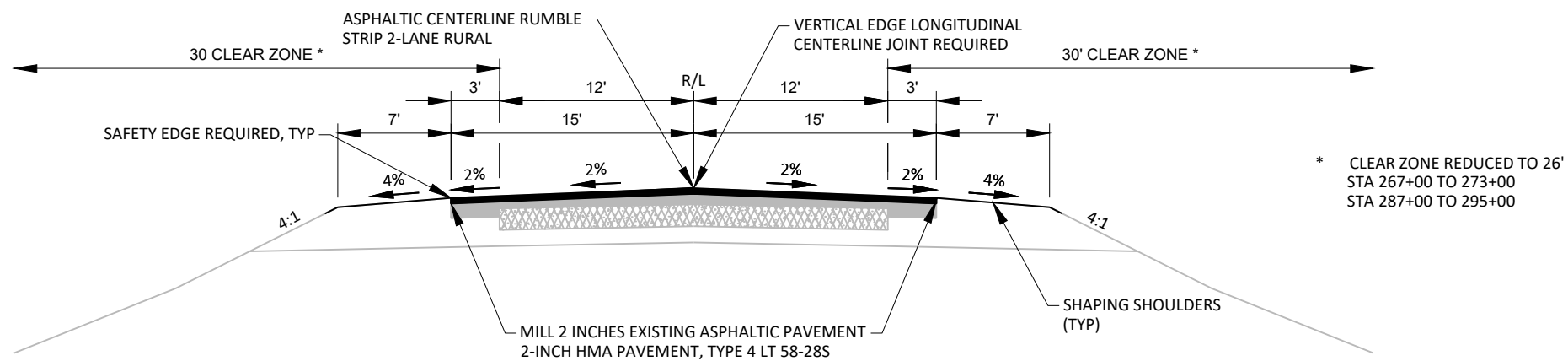

**PROPOSED TYPICAL SECTION FOR STH 13**  
STA 240+05.49 TO STA 339+56.26

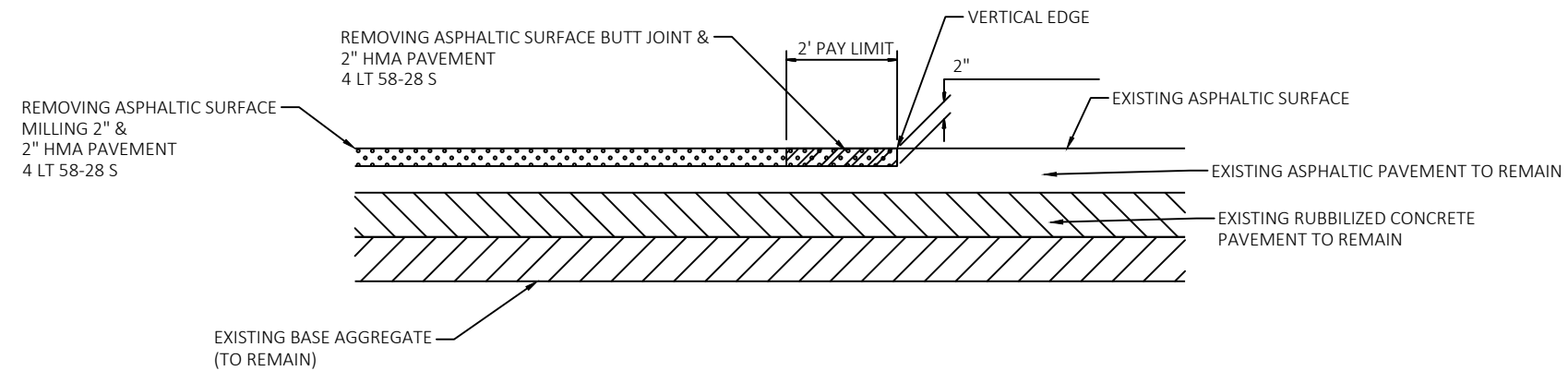

BUTT JOINT DETAIL FOR ASPHALTIC PAVEMENTS (NO PROFILE CHANGE)

MAINLINE AND SIDEROADS

PROJECT NO: 6140-01-74

HWY: STH 13

COUNTY: ADAMS

PLAN: CONSTRUCTION DETAIL

SHEET

E



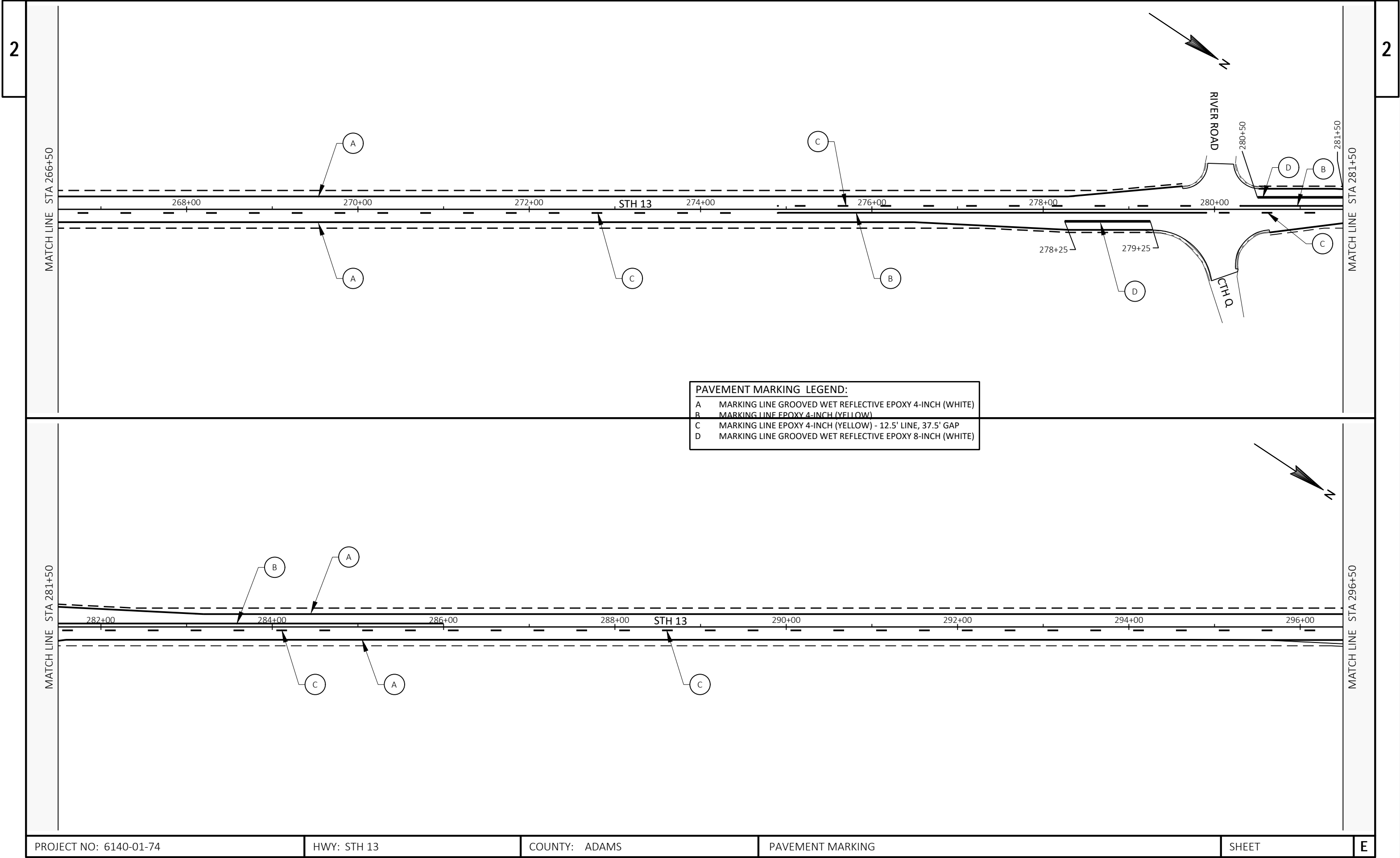



2

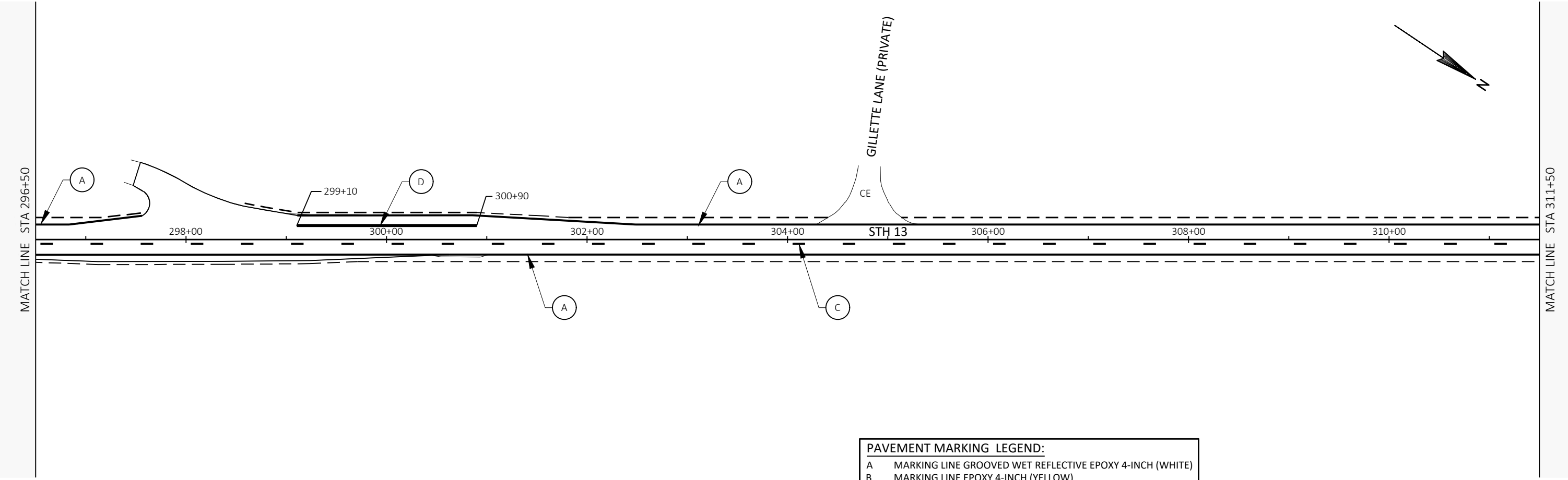

PAVEMENT MARKING LEGEND:	
A	MARKING LINE GROOVED WET REFLECTIVE EPOXY 4-INCH (WHITE)
B	MARKING LINE EPOXY 4-INCH (YELLOW)
C	MARKING LINE EPOXY 4-INCH (YELLOW) - 12.5' LINE, 37.5' GAP
D	MARKING LINE GROOVED WET REFLECTIVE EPOXY 8-INCH (WHITE)

A	MARKING LINE GROOVED WET REFLECTIVE EPOXY 4-INCH (WHITE)
B	MARKING LINE EPOXY 4-INCH (YELLOW)
C	MARKING LINE EPOXY 4-INCH (YELLOW) - 12.5' LINE, 37.5' GAP
D	MARKING LINE GROOVED WET REFLECTIVE EPOXY 8-INCH (WHITE)

$$\begin{aligned} \text{PI STA} &= 315 + 53.18 \\ Y &= 118197.876 \\ X &= 535422.692 \end{aligned}$$

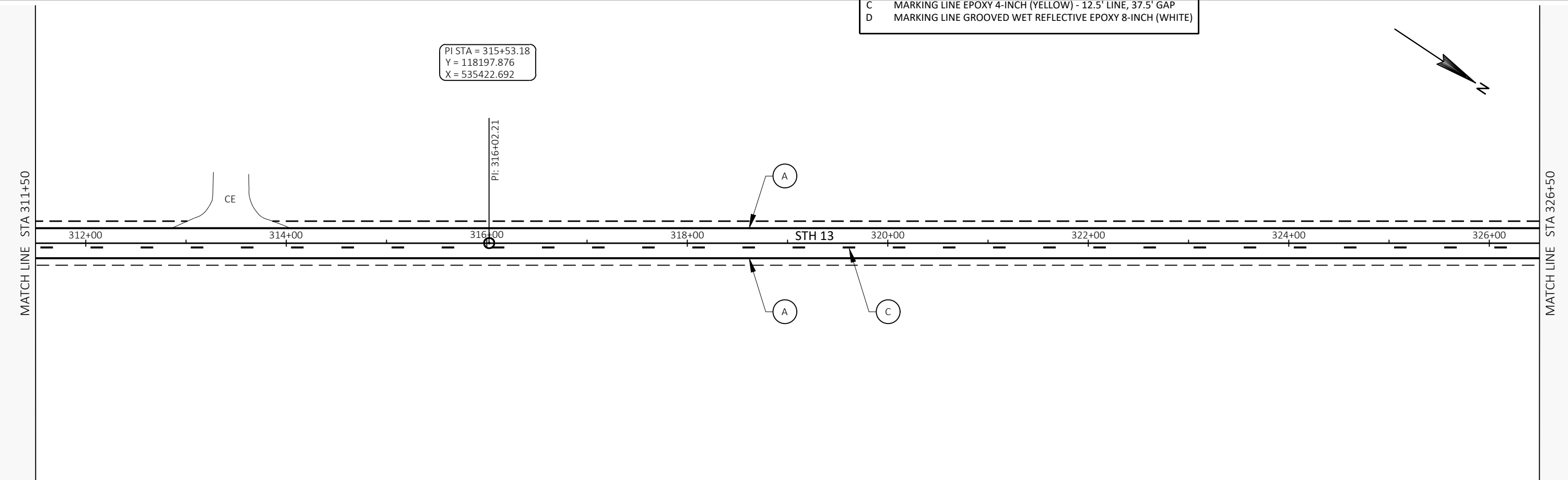

PROJECT NO: 6140-01-74

HWY: STH 13

COUNTY: ADAMS

PAVEMENT MARKING
------------------

SHEET

**E**



2

2

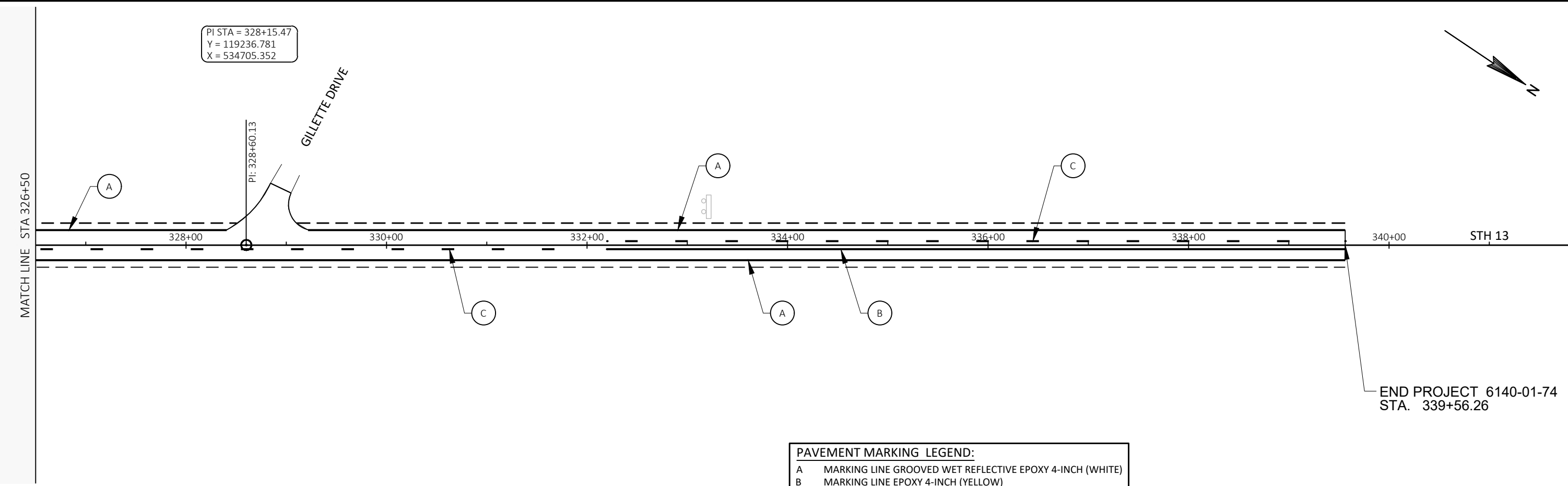

PAVEMENT MARKING LEGEND:	
A	MARKING LINE GROOVED WET REFLECTIVE EPOXY 4-INCH (WHITE)
B	MARKING LINE EPOXY 4-INCH (YELLOW)
C	MARKING LINE EPOXY 4-INCH (YELLOW) - 12.5' LINE, 37.5' GAP
D	MARKING LINE GROOVED WET REFLECTIVE EPOXY 8-INCH (WHITE)

Estimate Of Quantities

6140-01-74					
Line	Item	Item Description	Unit	Total	Qty
0002	204.0115	Removing Asphaltic Surface Butt Joints	SY	37.000	37.000
0004	204.0120	Removing Asphaltic Surface Milling	SY	35,650.000	35,650.000
0006	211.0100	Prepare Foundation for Asphaltic Paving (project) 01. 6140-01-74	LS	1.000	1.000
0008	213.0100	Finishing Roadway (project) 01. 6140-01-74	EACH	1.000	1.000
0010	305.0110	Base Aggregate Dense 3/4-Inch	TON	800.000	800.000
0012	305.0500	Shaping Shoulders	STA	200.000	200.000
0014	455.0605	Tack Coat	GAL	2,500.000	2,500.000
0016	460.2000	Incentive Density HMA Pavement	DOL	2,590.000	2,590.000
0018	460.5224	HMA Pavement 4 LT 58-28 S	TON	4,110.000	4,110.000
0020	465.0110	Asphaltic Surface Patching	TON	100.000	100.000
0022	465.0475	Asphalt Centerline Rumble Strips 2-Lane Rural	LF	8,351.000	8,351.000
0024	614.0400	Adjusting Steel Plate Beam Guard	LF	900.000	900.000
0026	618.0100	Maintenance And Repair of Haul Roads (project) 01. 6140-01-74	EACH	1.000	1.000
0028	619.1000	Mobilization	EACH	1.000	1.000
0030	624.0100	Water	MGAL	5.000	5.000
0032	634.0614	Posts Wood 4x6-Inch X 14-FT	EACH	2.000	2.000
0034	638.2102	Moving Signs Type II	EACH	2.000	2.000
0036	642.5201	Field Office Type C	EACH	1.000	1.000
0038	643.0310.S	Temporary Portable Rumble Strips	LS	1.000	1.000
0040	643.0900	Traffic Control Signs	DAY	216.000	216.000
0042	643.1000	Traffic Control Signs Fixed Message	SF	36.000	36.000
0044	643.5000	Traffic Control	EACH	1.000	1.000
0046	646.1020	Marking Line Epoxy 4-Inch	LF	4,510.000	4,510.000
0048	646.1040	Marking Line Grooved Wet Ref Epoxy 4-Inch	LF	19,900.000	19,900.000
0050	646.3040	Marking Line Grooved Wet Ref Epoxy 8-Inch	LF	380.000	380.000
0052	646.4520	Marking Line Same Day Epoxy 4-Inch	LF	4,510.000	4,510.000
0054	648.0100	Locating No-Passing Zones	MI	1.880	1.880
0056	649.0105	Temporary Marking Line Paint 4-Inch	LF	4,510.000	4,510.000
0058	650.8000	Construction Staking Resurfacing Reference	LF	9,951.000	9,951.000
0060	740.0440	Incentive IRI Ride	DOL	7,539.000	7,539.000
0062	ASP.1T0A	On-the-Job Training Apprentice at \$5.00/HR	HRS	300.000	300.000
0064	ASP.1T0G	On-the-Job Training Graduate at \$5.00/HR	HRS	600.000	600.000

ASPHALTIC ITEMS

				204. 0115	204. 0120	455. 0605	460. 6224	465. 0110
				REMOVING ASPHALTIC SURFACE BUTT JOINTS	REMOVING ASPHALTIC SURFACE MILLING	TACK COAT	HMA PAVEMENT 4 MT 58-28 S	ASPHALTIC SURFACE PATCHING
STATION	TO	STATION	LOCATION	SY	SY	GAL	TON	TON
PROJECT 6140-01-74								
240+05	-	251+50	STH 13	7	3,820	270	440	---
251+50	-	266+50	STH 13	---	5,000	350	580	---
266+50	-	281+50	STH 13	13	6,130	430	700	---
281+50	-	296+50	STH 13	---	5,110	360	590	---
296+50	-	311+50	STH 13	5	6,050	420	700	---
311+50	-	326+50	STH 13	---	5,000	350	580	---
326+50	-	339+56	STH 13	12	4,540	320	520	---
UNDISTRIBUTED				---	---	---	---	100
PROJECT TOTAL				37	35,650	2,500	4,110	100

ASPHALTIC CENTERLINE RUMBLE STRIPS

				465. 0475
				ASPHALTIC CENTERLINE RUMBLE STRIPS 2-LANE RUAL LF
STATION TO STATION LOCATION				
PROJECT 6140-01-74				
240+05	-	278+00	STH 13	3,795
282+00	-	296+00	STH 13	1,400
300+00	-	303+80	STH 13	380
305+80	-	312+50	STH 13	670
314+50	-	326+80	STH 13	1,230
330+80	-	339+56	STH 13	876
PROJECT TOTALS				8,351

TRAFFIC CONTROL

PROJECT	643. 5000
	TRAFFIC CONTROL PROJECT EA
6140-01-74	1
PROJECT TOTALS	1

PREPARE FOUNDATION FOR ASPHALT PAVING

			211. 0100
			PREPARE FOUNDATION FOR ASPHALT PAVING
STATION TO STATION LOCATION LS			
PROJECT 6140-01-74			
240+05	-	339+56	STH 13 1
PROJECT TOTALS			1

BASE COURSE

			305. 0110	305. 0500	624. 0100
			BASE AGGREGATE DENSE 3/4-INCH	SHAPING SHOULDERS	WATER
STATION TO STATION DIR LOCATION			TON	STA	MGAL
PROJECT 6140-01-74					
240+05	-	339+56	LT & RT	STH 13	---
UNDISTRIBUTED			---	STH 13	---
PROJECT TOTAL			800	200	5

AN UNDISTRIBUTED QUANTITY OF BASE AGGREGATE DENSE 3/4-INCH HAS BEEN PROVIDED FOR USE IF THERE IS NOT ENOUGH EXISTING SHOULDER BASE MATERIAL AVAILABLE TO ESTABLISH FINISHED SHOULDERS PER THE TYPICAL SECTION

TRAFFIC CONTROL SIGNS

LOCATION	ROADWAY	SIGN CODE	SIGN SIZE	TRAFFIC CONTROL SIGNS APPROX. SERVICE PERIOD	643. 0900	643. 1000		
				DAYS	TRAFFIC CONTROL SIGNS	SIGNS FIXED MESSAGE SF	MESSAGE	NOTE
PROJECT 6140-01-74								
STA 240+00	STH 13	G20-57	3	7	--	--	18	HWY 13 ROAD WORK BEGINS XXX XX NOTE 1
STA 240+05	STH 13	W08-1	2S	24	1	24	--	BUMP
STA 240+05	STH 13	W8-17	2S	24	1	24	--	UNEVEN PAVEMENT
STA 339+56	STH 13	W08-1	2S	24	1	24	--	BUMP
STA 339+56	STH 13	W8-17	2S	24	1	24	--	UNEVEN PAVEMENT
STA 340+00	STH 13	G20-57	3	7	--	--	18	HWY 13 ROAD WORK BEGINS XXX XX NOTE 1
---	GILLETTE DR	W20-1	2S	24	1	24	--	ROAD WORK AHEAD
---	RIVER RD	W20-1	2S	24	1	24	--	ROAD WORK AHEAD
---	CTH Q	W20-1	2S	24	1	24	--	ROAD WORK AHEAD
---	GOLDEN AVE	W20-1	2S	24	1	24	--	ROAD WORK AHEAD
---	GOLDEN AVE	W20-1	2S	24	1	24	--	ROAD WORK AHEAD
PROJECT TOTALS					216	36		

NOTE 1: INSTALL A MINIMUM OF 7 DAYS PRIOR TO START OF CONSTRUCTION. REMOVE SIGNS AT START OF CONSTRUCTION

ALL ITEMS ARE CATEGORY 0010 UNLESS OTHERWISE NOTED

MOVING SIGNS

	638. 2102	634. 0614	
	MOVING SIGNS TYPE 2	POST WOOD 4X6-INCH 14-FT	
SIGN	EACH	SF	
UNDISTRIBUTED	2	2	IF MOVING SIGNS IS REQUIRED, UTILIZE EXISTING POSTS UNLESS DIRECTED BY ENGINEER TO USE NEW WOOD POSTS
PROJECT TOTALS	2	2	

PAVEMENT MARKING

				646. 4520	646. 1040	646. 1020	646. 3040	648. 0100	649. 0105
				MARKING LINE SAME DAY EPOXY 4-INCH	MARKING LINE GROOVED WET REF EPOXY 4- INCH	MARKING LINE EPOXY 4-INCH	MARKING LINE GROOVED WET REFLECTIVE EPOXY 8-INCH	LOCATING NO-PASSING ZONES	TEMPORARY MARKING LINE PAINT 4-INCH
				(YELLOW)	(WHI TE)	(YELLOW)	(WHI TE)		(YELLOW)
STATION TO STATION			LOCATION	LF	LF	LF	LF	MI	LF
PROJECT 6140-01-74									
240+05	-	339+56	STH 13	4, 510	19, 900	4, 510	380	1. 88	4, 510
PROJECT TOTALS				4, 510	19, 900	4, 510	380	1. 88	4, 510

NOTE: TEMPORARY PAVEMENT MARKING PAINT APPLIED TO MILLED SURFACE

NOTE: PAVEMENT MARKING SAME DAY EPOXY FOR APPLICATION BEFORE CENTER LINE RUMBLE STRIP PLACED

NOTE: PAVEMENT MARKING EPOXY 4-INCH (YELLOW) FOR APPLICATION AFTER CENTER LINE RUMBLE STRIP PLACED

ADJUSTING STEEL PLATE BEAM GUARD

					614. 0400	
					ADJUSTING STEEL PLATE BEAM GUARD	
STATION TO STATION			LOCATION		LF	
PROJECT 6140-01-74						
250+60	-	264+15	STH 13 UNDI STRIBUTED		900	
PROJECT TOTALS					900	

AREAS OF ADJUSTMENT WILL BE DETERMINED AFTER COMPLETION OF  
SHAPING SHOULDERS

CONSTRUCTION STAKING

				650. 8000
				CONSTRUCTION STAKING
				RESURFACING
				REFERENCE
STATION TO STATION			LOCATION	LF
PROJECT 6140-01-74				
240+05	-	339+56	STH 13	9951
PROJECT TOTAL				9, 951

ALL ITEMS ARE CATEGORY 0010 UNLESS OTHERWISE NOTED

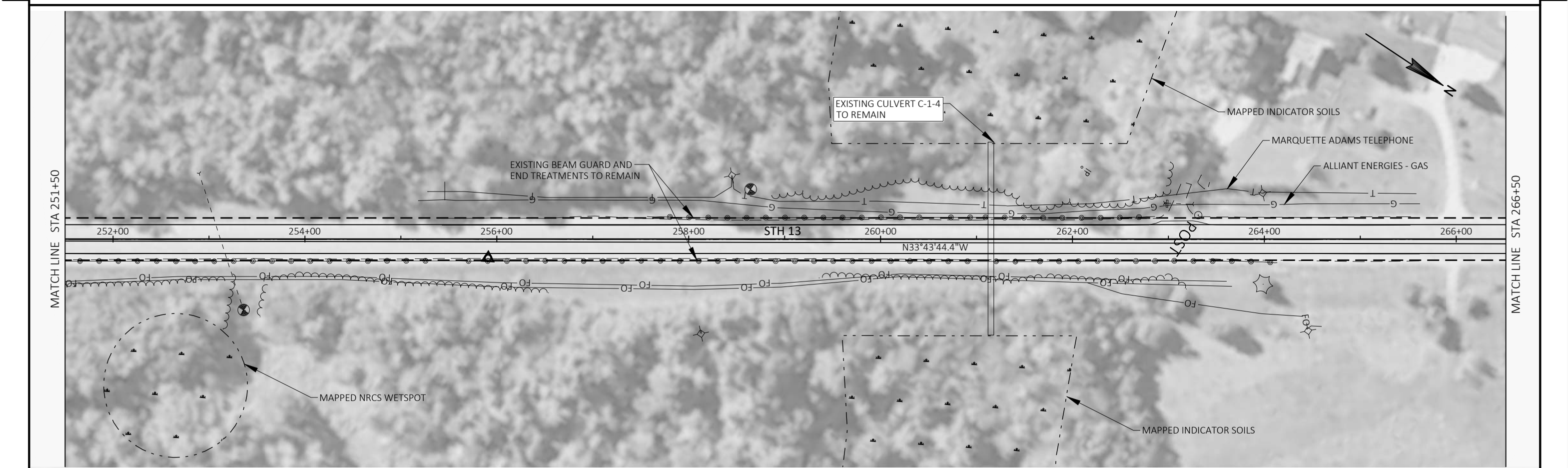
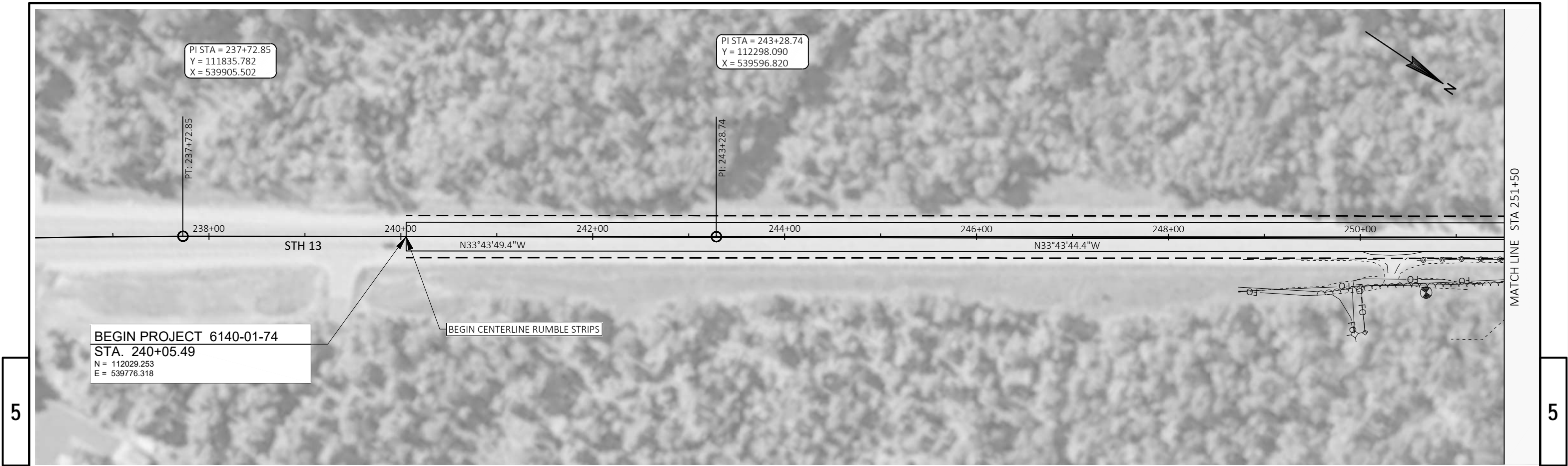

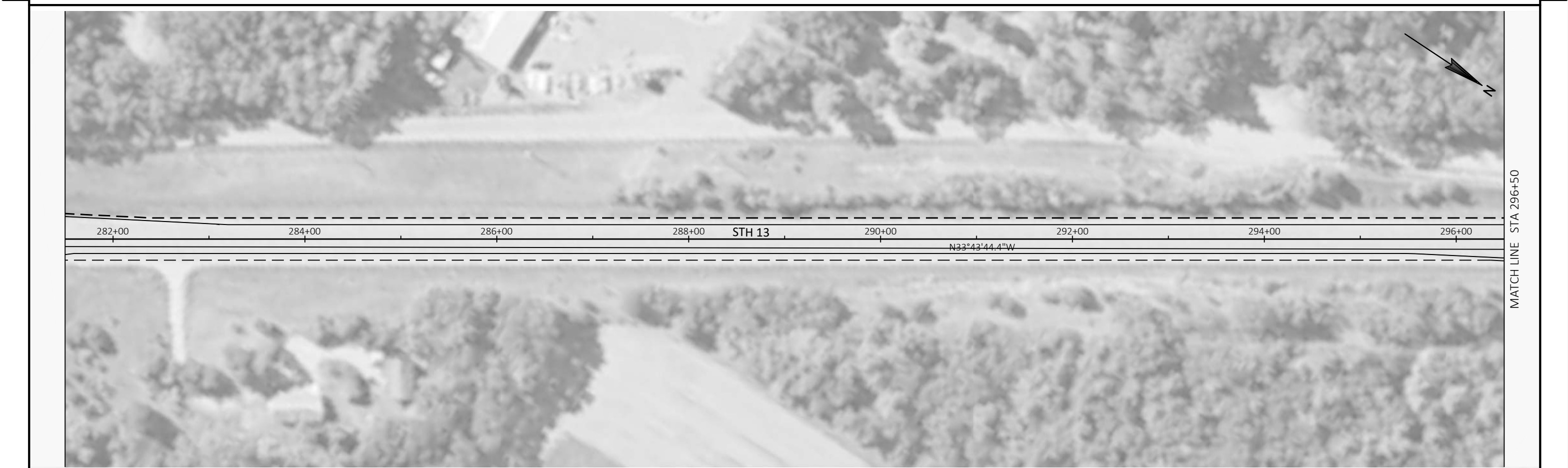
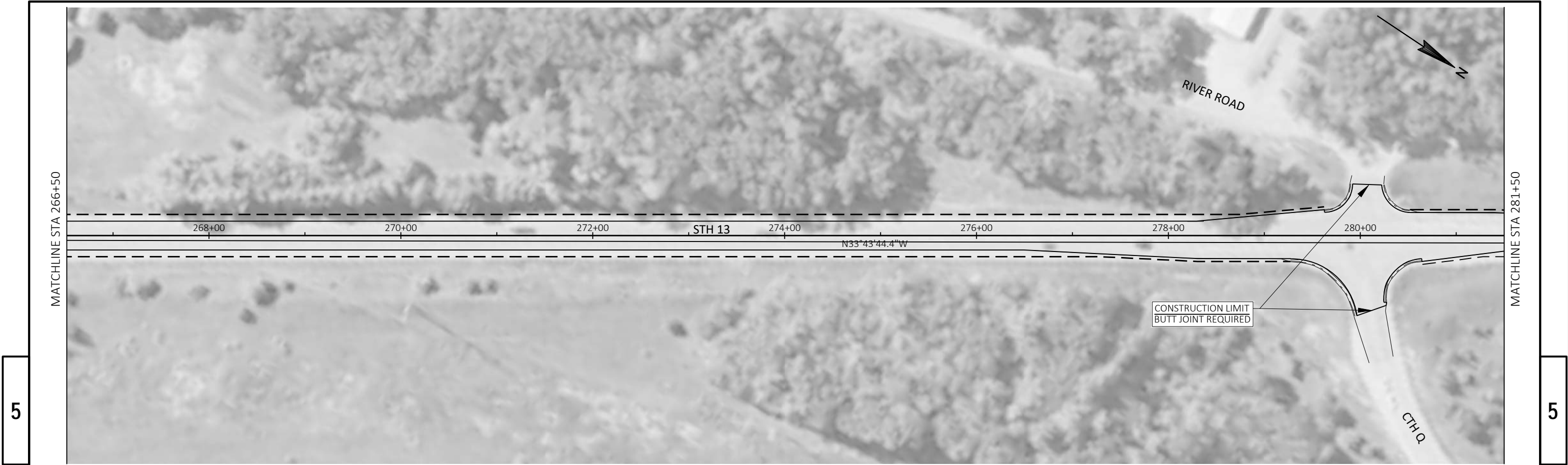



5



5

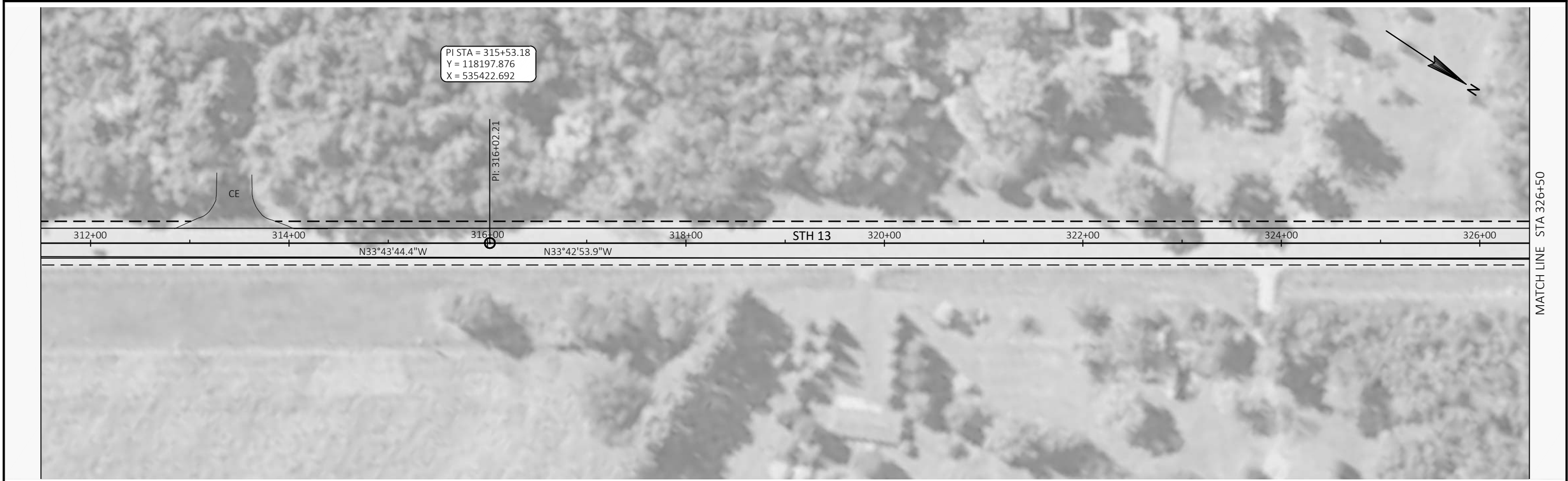

PROJECT NO: 6140-01-74	HWY: STH 13	COUNTY: ADAMS	PLAN: STH 13	SHEET	E
------------------------	-------------	---------------	--------------	-------	---



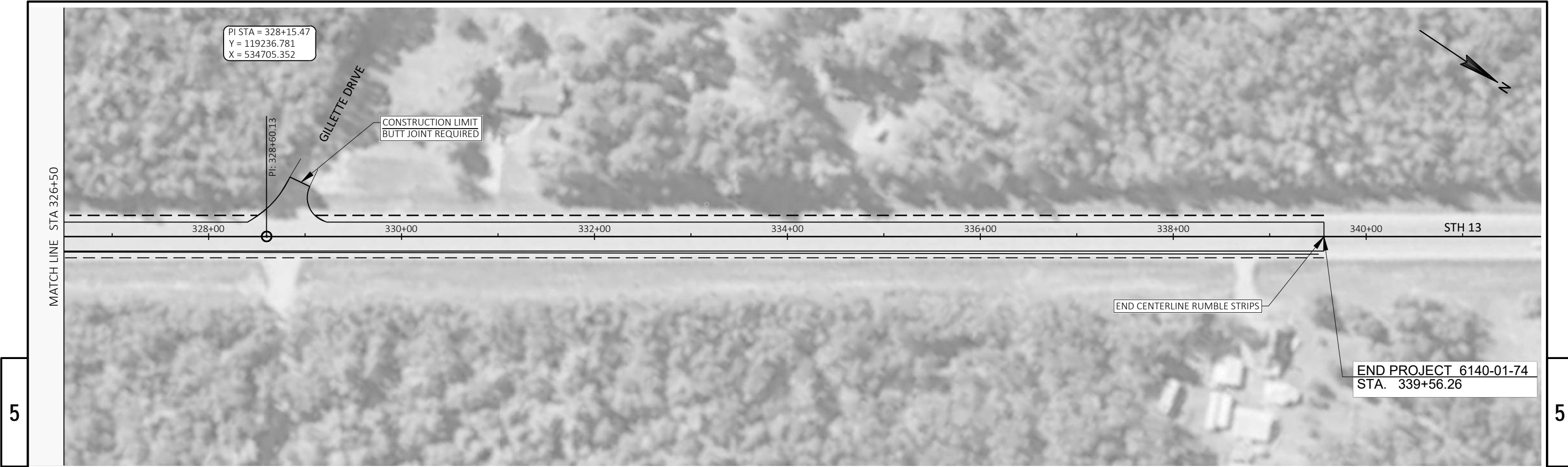

PROJECT NO: 6140-01-74	HWY: STH 13	COUNTY: ADAMS	PLAN: STH 13	SHEET	E
------------------------	-------------	---------------	--------------	-------	---

Standard Detail Drawing List

13A11-03A	2-LANE RURAL CENTER LINE RUMBLE STRIP, MILLING
13A11-03B	2-LANE RURAL CENTER LINE RUMBLE STRIP, MILLING
14B15-11A	STEEL PLATE BEAM GUARD, CLASS "A" INSTALLATION & ELEMENTS
14B15-11B	STEEL PLATE BEAM GUARD, CLASS "A" INSTALLATION & ELEMENTS
14B15-11C	STEEL PLATE BEAM GUARD, CLASS "A", INSTALLATION & ELEMENTS
14B29-01	SAFETY EDGE
15C04-05	TRAFFIC CONTROL, ADVANCE WARNING SIGNS 45 M.P.H. OR GREATER TWO-WAY UNDIVIDED ROAD OPEN TO TRAFFIC
15C08-19A	LONGITUDINAL MARKING (MAINLINE)
15C12-06	TRAFFIC CONTROL FOR LANE CLOSURE WITH FLAGGING OPERATION
15C19-05A	MOVING PAVEMENT MARKING OPERATION TWO-LANE TWO-WAY ROADWAY
15C35-03A	PAVEMENT MARKING (INTERSECTIONS)
15D38-02A	TEMPORARY TRAFFIC CONTROL SIGN MOUNTING
15D38-02B	ATTACHMENT OF SIGNS TO POSTS

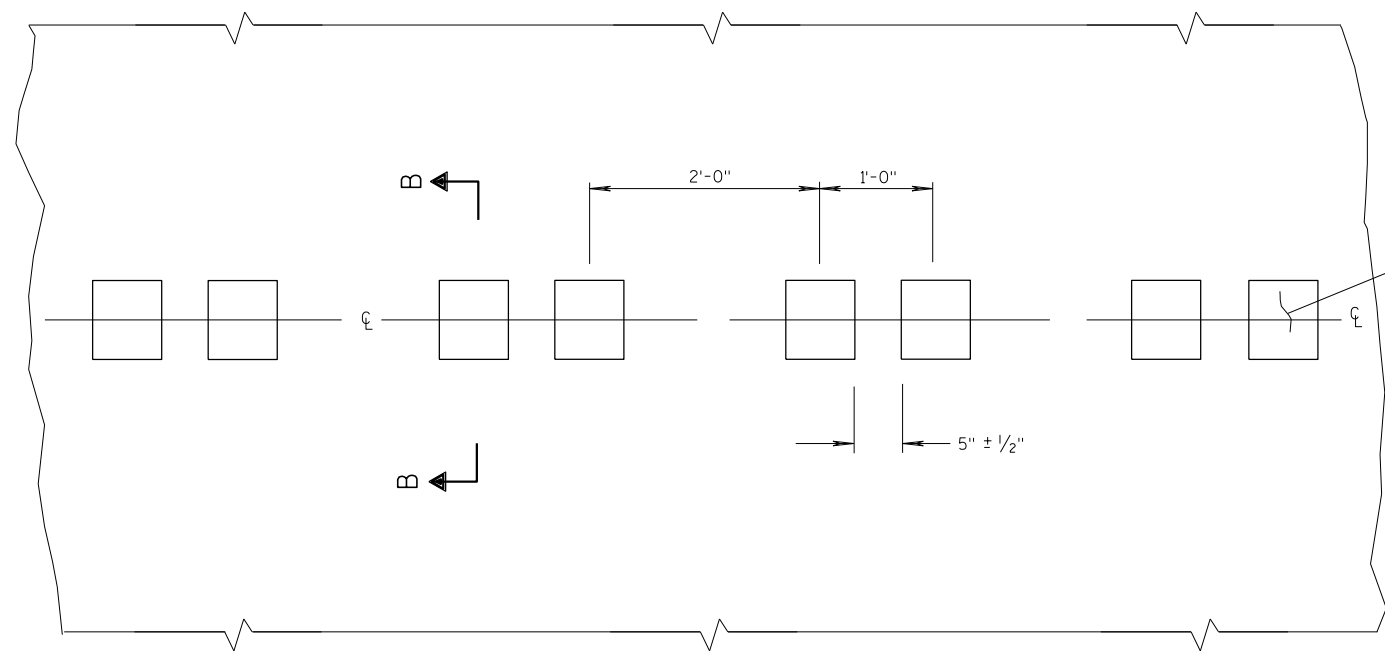

PLAN VIEW  
CENTER LINE WITH GROOVES

PLACEMENT DETAIL FOR MILLED RUMBLE STRIP

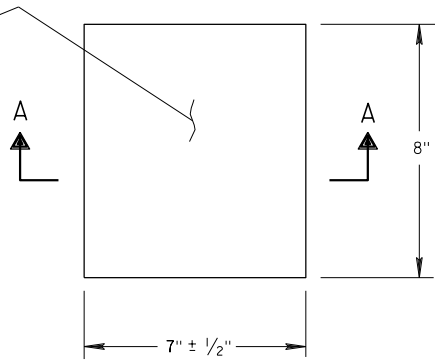

PLAN VIEW  
(SINGLE GROOVE)

GENERAL NOTES

DETAILS OF CONSTRUCTION SHOWN ON THIS DRAWING SHALL CONFORM TO THE PERTINENT REQUIREMENTS OF THE STANDARD SPECIFICATIONS AND APPLICABLE SPECIAL PROVISIONS.

DO NOT MILL CENTER LINE GROOVES THROUGH ANY INTERSECTION, MARKED CROSSWALK, NON-MOTORIZED PATH CROSSING, OR SNOWMOBILE CROSSING.

INSTALL PERMANENT MARKING EPOXY 4-INCH AFTER THE GROOVES ARE INSTALLED.

SEE SIGNING PLAN FOR SIGN REQUIREMENTS THAT MAY BE NEEDED.

- ① CENTERLINE GROOVES MAY BE OMITTED IN AREAS WITH HIGH CONCENTRATIONS OF DRIVEWAYS, WHEN DIRECTED BY THE ENGINEER.

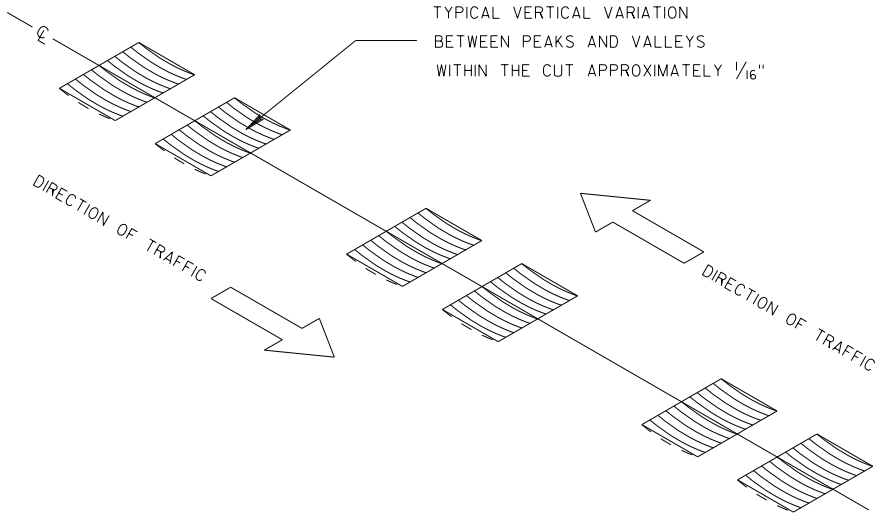

ISOMETRIC

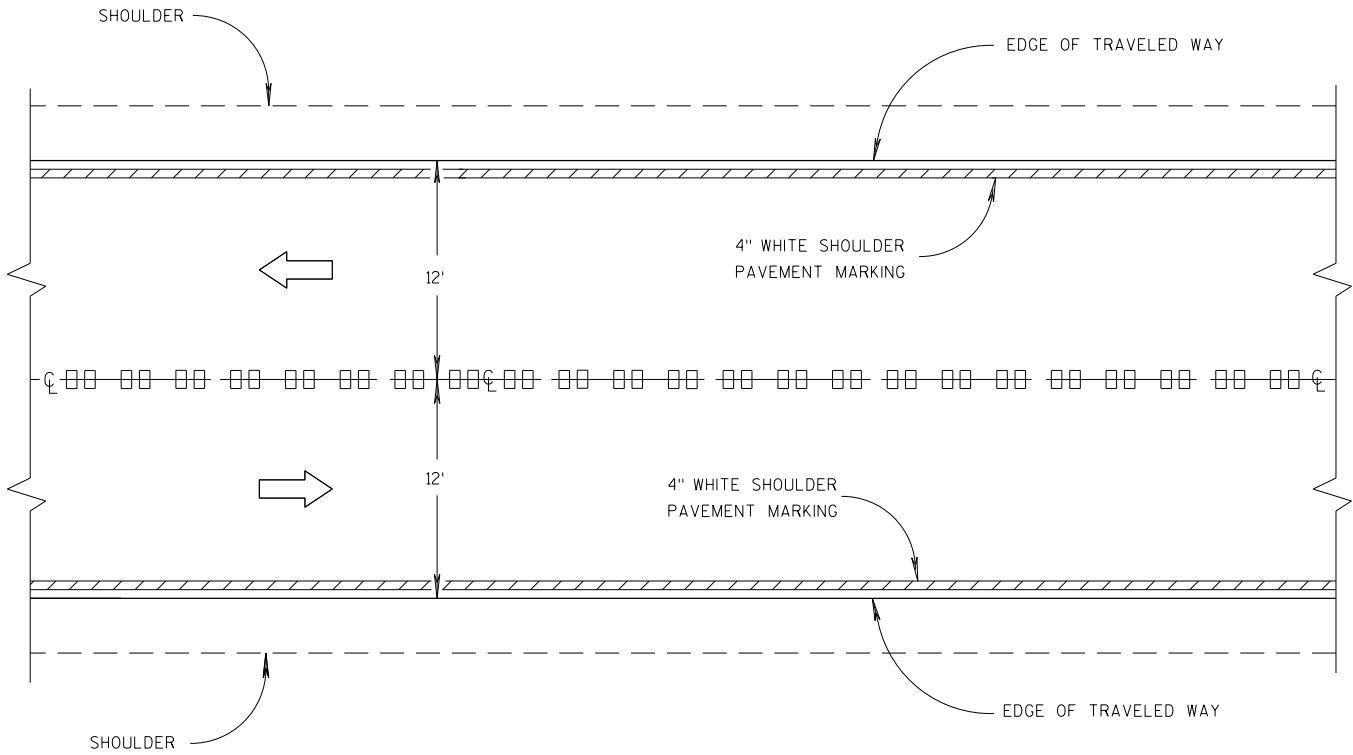

CENTER LINE GROOVES ON TWO-WAY ROADWAYS

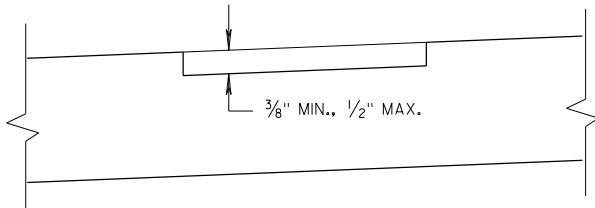

SECTION B-B  
SUPERELEVATED ROADWAY

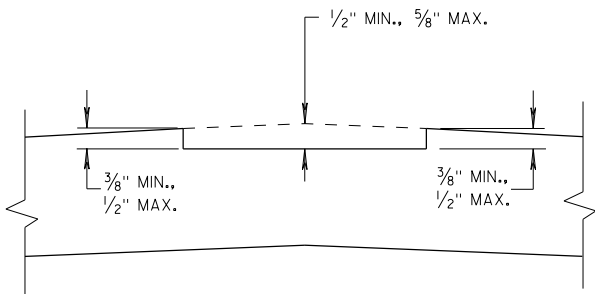

SECTION B-B  
CROWNED ROADWAY

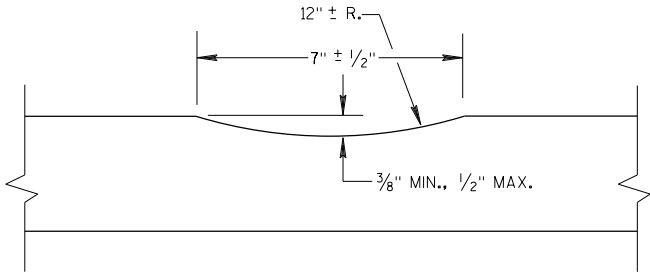

SECTION A-A

2-LANE RURAL  
CENTER LINE RUMBLE STRIP,  
MILLING

STATE OF WISCONSIN  
DEPARTMENT OF TRANSPORTATION

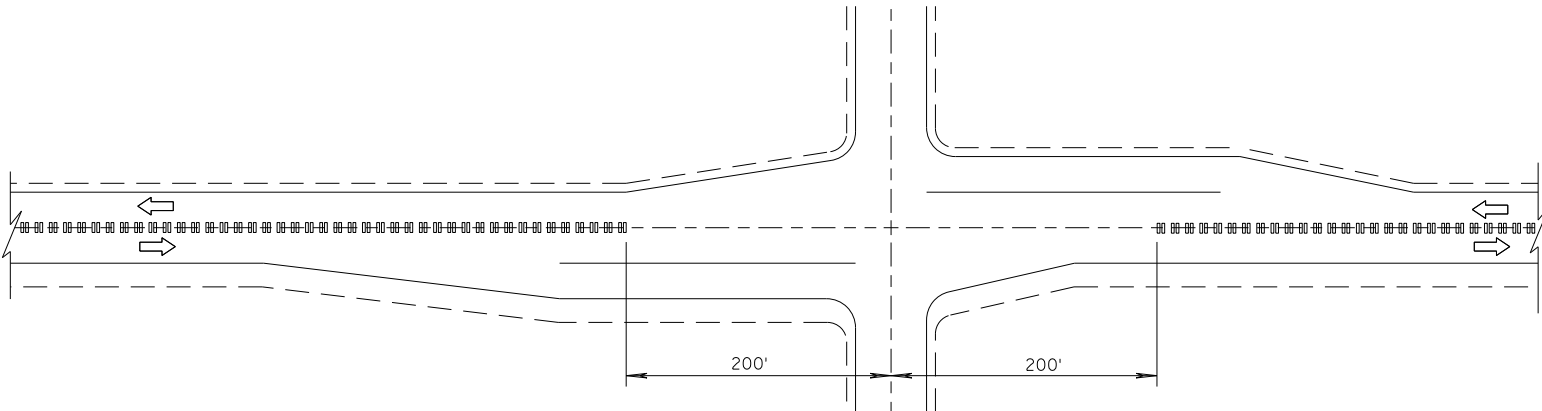

CENTER LINE GROOVES AT INTERSECTIONS

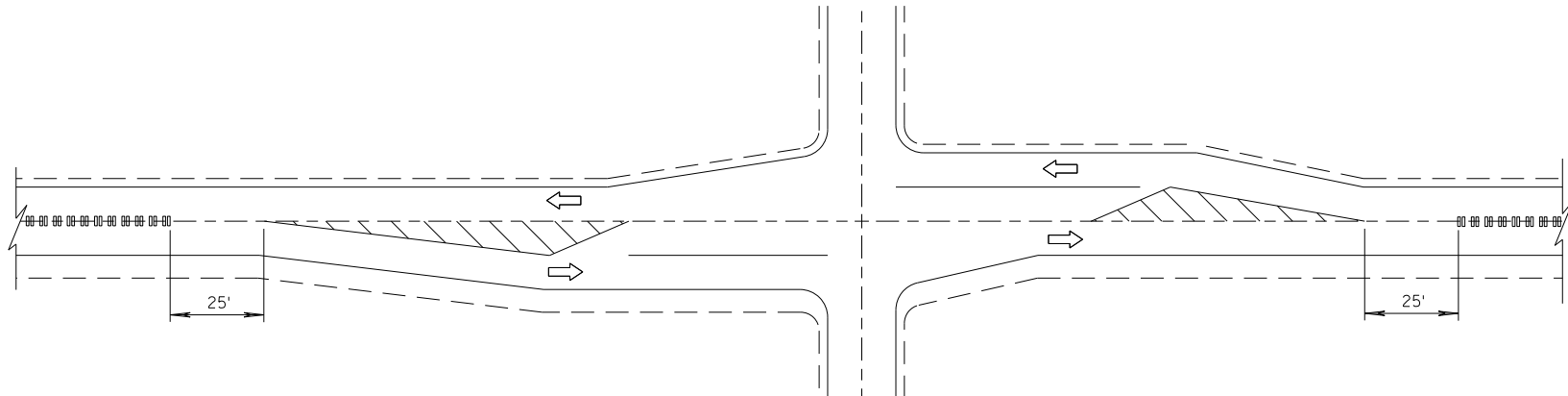

CENTER LINE GROOVES AT INTERSECTIONS  
(WITH LEFT TURN LANES)

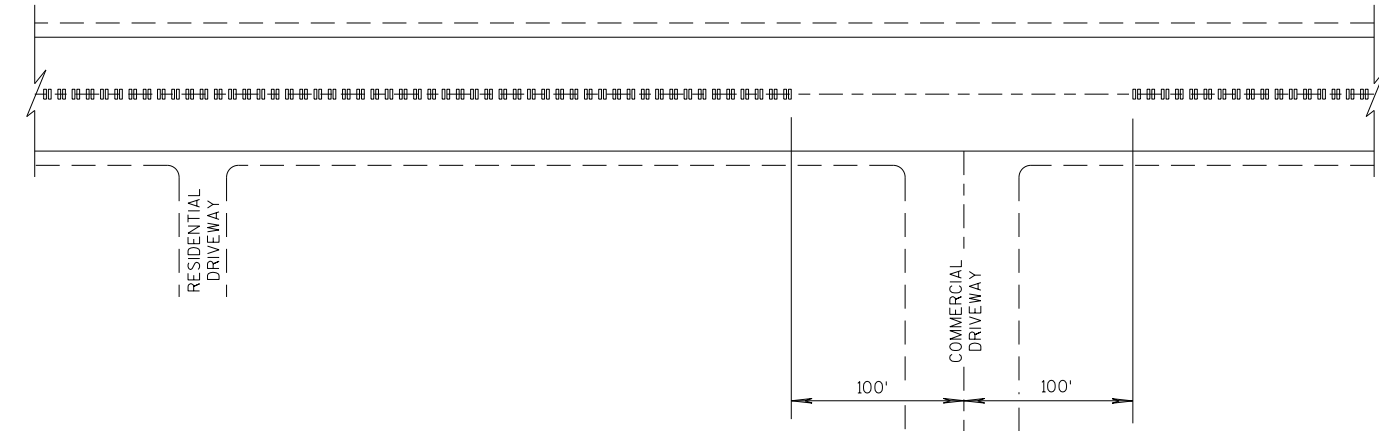

CENTER LINE GROOVES AT DRIVEWAYS

1

1 CENTERLINE GROOVES MAY BE OMITTED IN AREAS WITH HIGH CONCENTRATIONS OF DRIVEWAYS, WHEN DIRECTED BY THE ENGINEER.

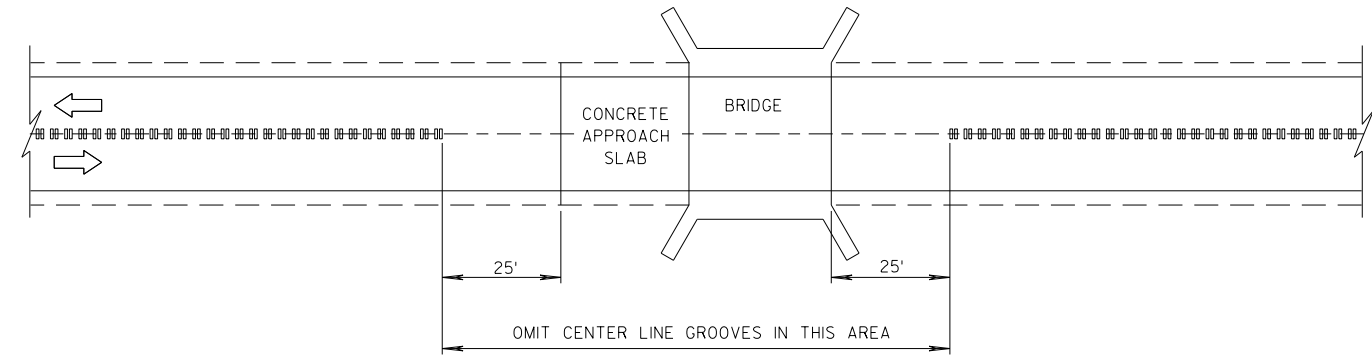

CENTER LINE GROOVES AT BRIDGES

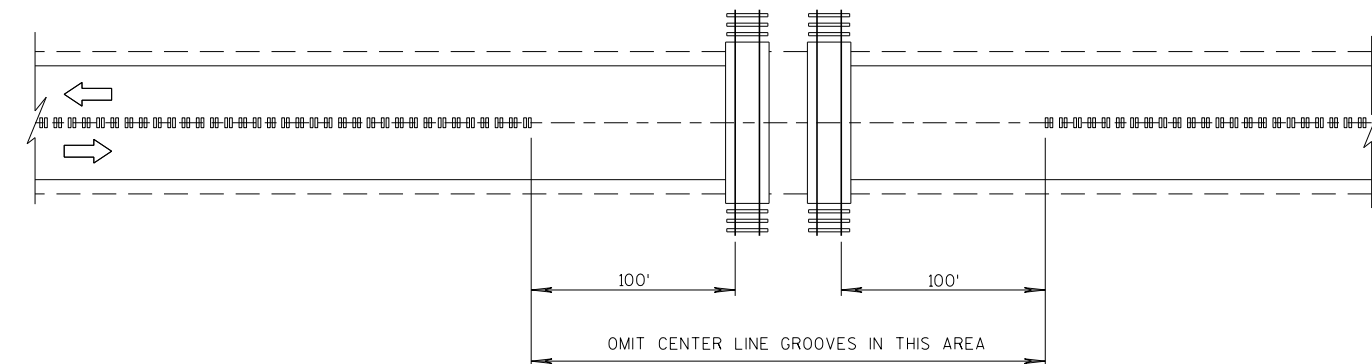

CENTER LINE GROOVES AT RAILROADS

2-LANE RURAL CENTER LINE RUMBLE STRIP, MILLING	
STATE OF WISCONSIN DEPARTMENT OF TRANSPORTATION	
APPROVED 7/2018 DATE	/S/ Rodney Taylor ROADWAY STANDARDS DEVELOPMENT UNIT SUPERVISOR
FHWA	

## 6

- S.D.D. 14 B 15-11a**

**S.D.D. 14 B 15-11a**



6



**S.D.D. 14 B 15-11a**



6



6



**S.D.D. 14 B 15-11a**

**S.D.D. 14 B 15-11a**



6

6



6



6



6



6



6

6

6

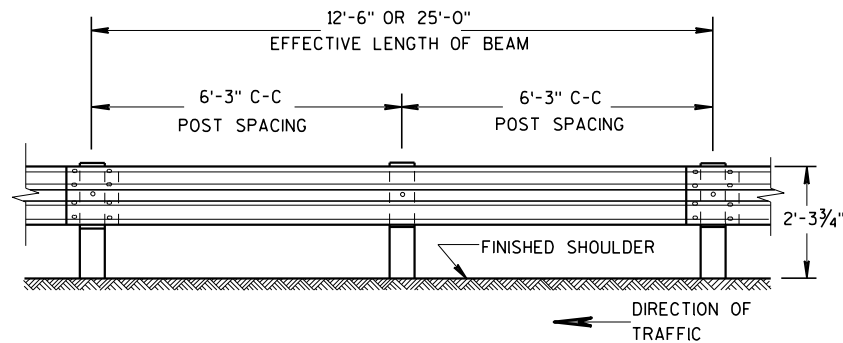

FRONT VIEW

POST SPACING STANDARD INSTALLATION

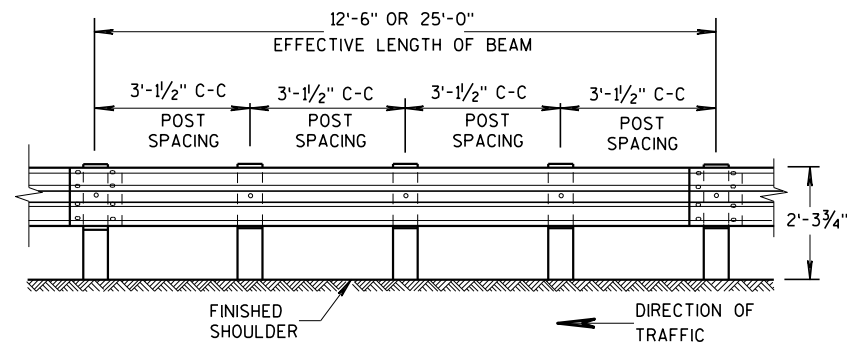

FRONT VIEW

POST SPACING FOR LONGER POST  
AT HALF POST SPACING W BEAM (LHW)

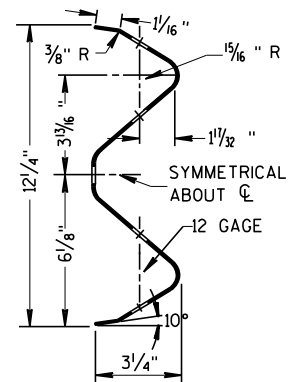

SECTION THRU W BEAM

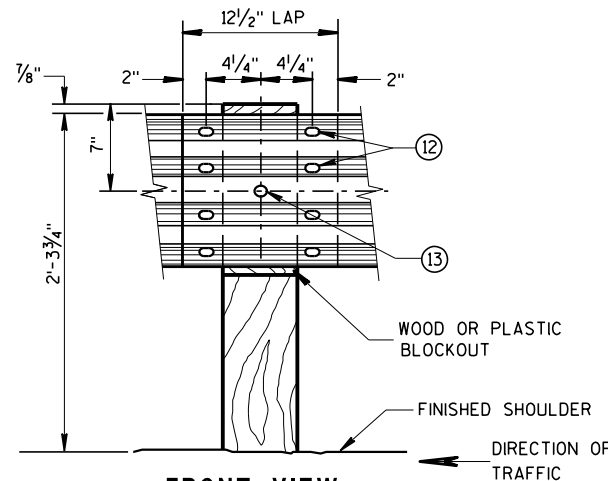

FRONT VIEW  
BEAM SPLICE AT WOOD POST  
AND POST MOUNTING DETAIL

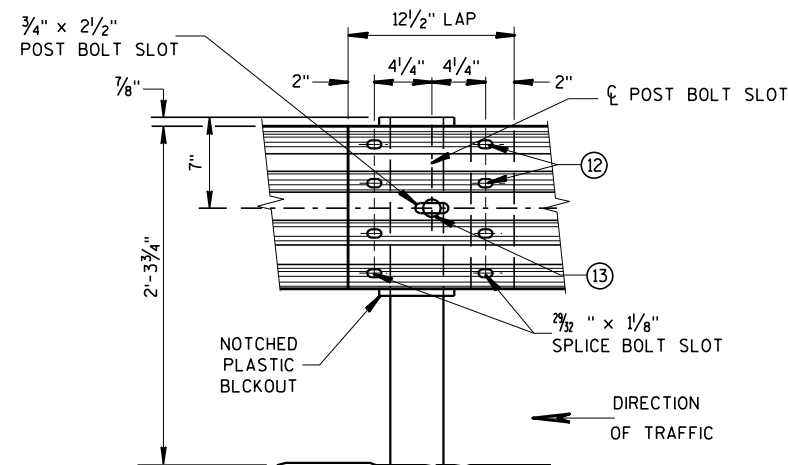

FRONT VIEW  
BEAM SPLICE AT STEEL POST  
TYPICAL SPlicing DETAILS  
OF STEEL PLATE BEAM GUARD

GENERAL NOTES

FURNISH GUARDRAIL DEFLECTORS FROM APPROVED PRODUCTS LIST.

- ⑨ DO NOT INSTALL REFLECTORS ON THE FIRST 50 FEET OF THE APPROACH END OF THE ENERGY ABSORBING TERMINA. START REFLECTORS AT POST #9 AND SPACE EVENLY EVERY 100 FEET (MAX.) TO THE END OF GUARDRAIL RUN, USING A MINIMUM OF 3 REFLECTORS.
- ⑫ 8 - 5/8"  $\phi$  X 2" BUTTON HEAD BOLTS WITH OVAL SHOULDERS & RECESS NUTS.
- ⑬ 5/8" DIA. BUTTON HEAD BOLT AND RECESS NUT WITH 5/8" DIA. F844 FLAT WASHER UNDER NUT.

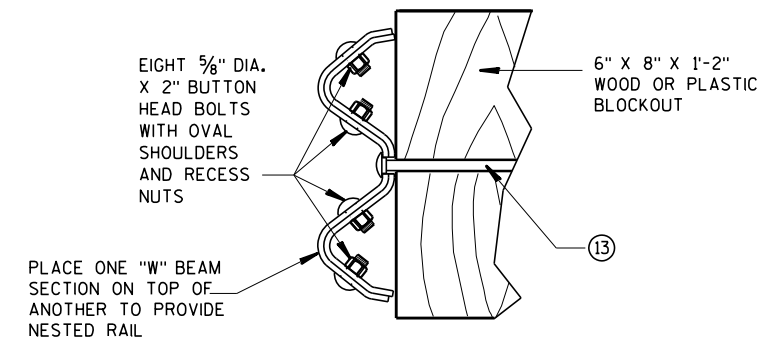

NESTED W BEAM (NW)

USE ALL OTHER STANDARD BEAM GUARD DETAILS FOR  
CONSTRUCTING NESTED W BEAM (NW)

\* USE DOUBLE SIDED WHITE GUARDRAIL REFLECTORS ON ROADWAYS WITH BI-DIRECTIONAL TRAFFIC (NO MEDIAN). USE SINGLE SIDED WHITE (RIGHT SIDE) AND SINGLE SIDED YELLOW (LEFT SIDE) ON ROADWAYS WITH MEDIAN SEPARATION.

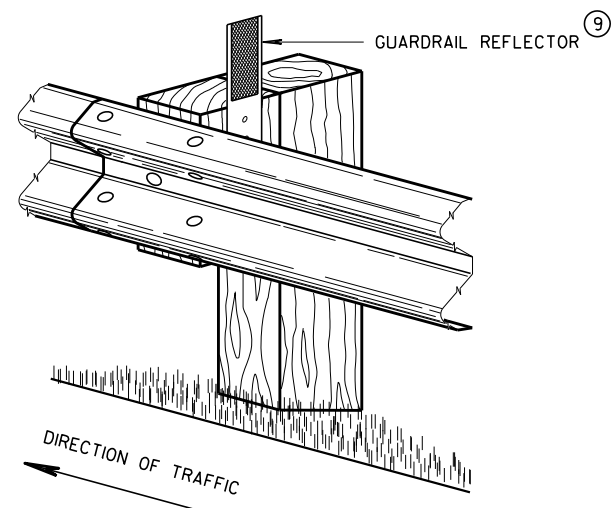

4" X 12" GUARDRAIL REFLECTOR DETAIL  
AND TYPICAL INSTALLATION \*

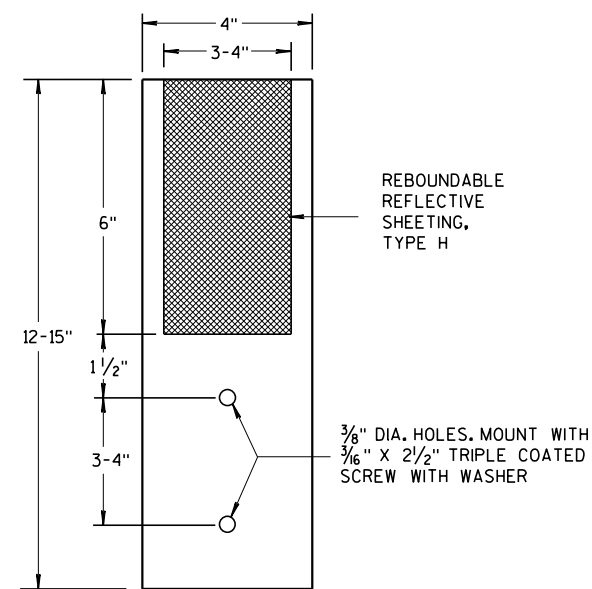

4"x 12" GUARDRAIL REFLECTOR

STEEL PLATE BEAM GUARD,  
CLASS "A",  
INSTALLATION & ELEMENTS

STATE OF WISCONSIN  
DEPARTMENT OF TRANSPORTATION

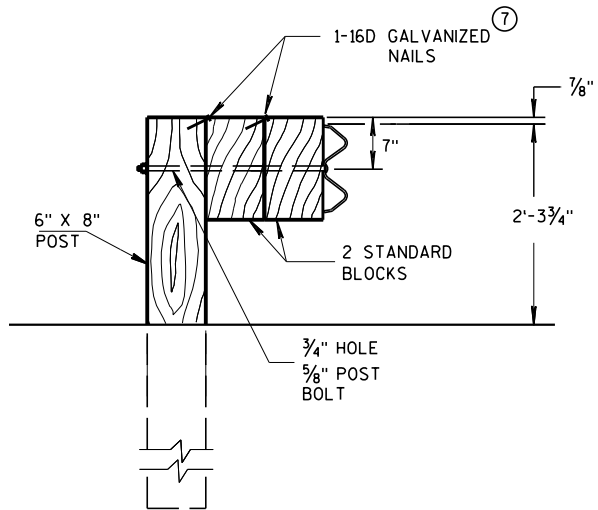

#### DETAIL FOR DOUBLE BLOCKS

THE NUMBER OF DOUBLE BLOCK POSTS  
WITHIN A BARRIER RUN IS UNLIMITED

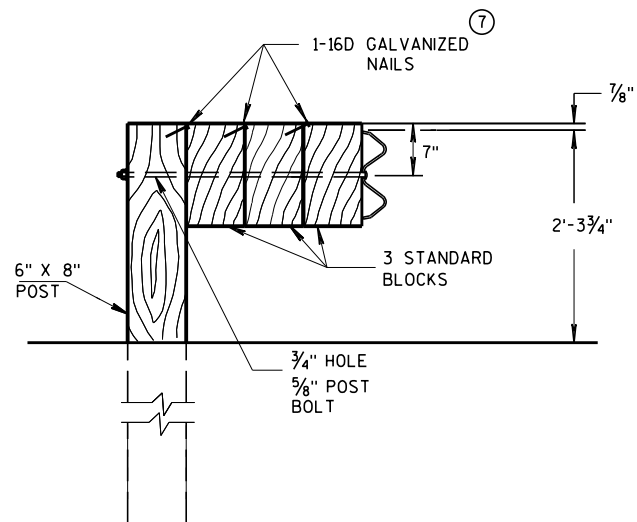

#### DETAIL FOR TRIPLE BLOCKS

TRIPLE BLOCK DETAIL IS LIMITED TO ONE  
LOCATION WITHIN A BEAM GUARD RUN.

NOTES: USE DOUBLE OR TRIPLE BLOCKS WHEN UNDERGROUND OBSTACLES  
PREVENT THE POST FROM BEING INSTALLED.

DO NOT USE EXTRA BLOCKOUTS IF IT CAUSES THE POST TO BE DRIVEN BEYOND  
SHOULDER HINGE POINT OR CAUSES A FIXED OBJECT TO BE WITHIN THE DEFLECTION  
DISTANCE OF THE BARRIER.

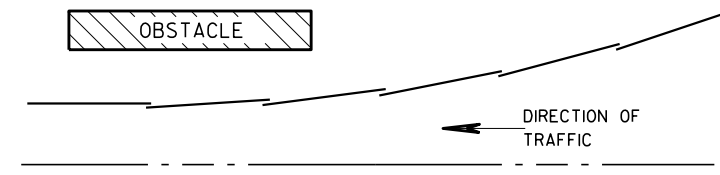

#### PLAN VIEW BEAM LAPPING DETAIL

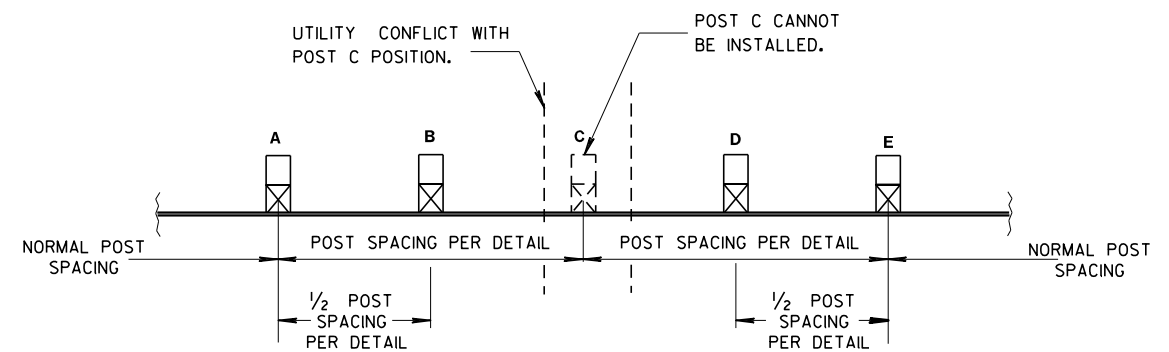

#### POST DRIVING FOR CONTINUOUS UNDERGROUND OBSTRUCTION

#### STEEL PLATE BEAM GUARD, CLASS "A", INSTALLATION & ELEMENTS

STATE OF WISCONSIN  
DEPARTMENT OF TRANSPORTATION

APPROVED

June 2017

DATE

FHWA

/S/ Rodney Taylor

ROADWAY STANDARDS DEVELOPMENT  
UNIT SUPERVISOR



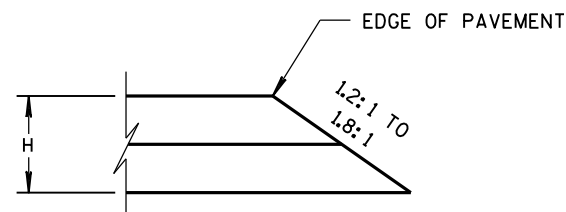

CONSTRUCTED WITH FINAL TWO LAYERS  
FOR H 5" OR LESS

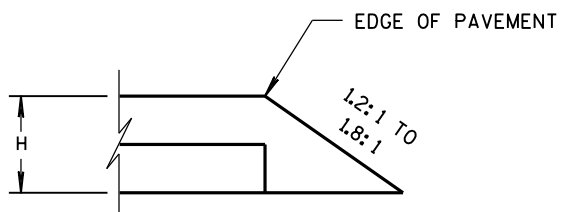

CONSTRUCTED WITH FINAL LAYER  
FOR H 5" OR LESS

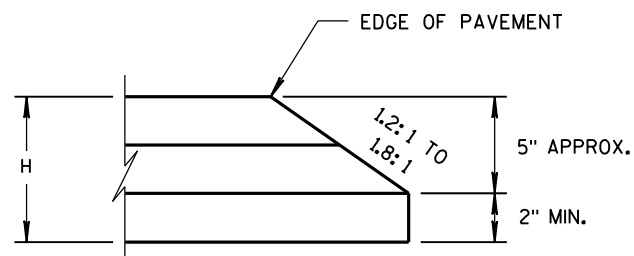

CONSTRUCTED WITH FINAL TWO LAYERS  
FOR H GREATER THAN 5"

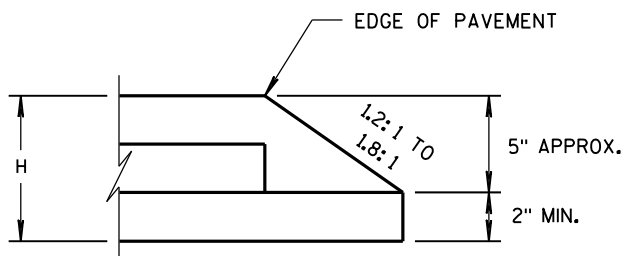

CONSTRUCTED WITH FINAL LAYER  
FOR H GREATER THAN 5"

### HMA PAVEMENT AND HMA OVERLAYS

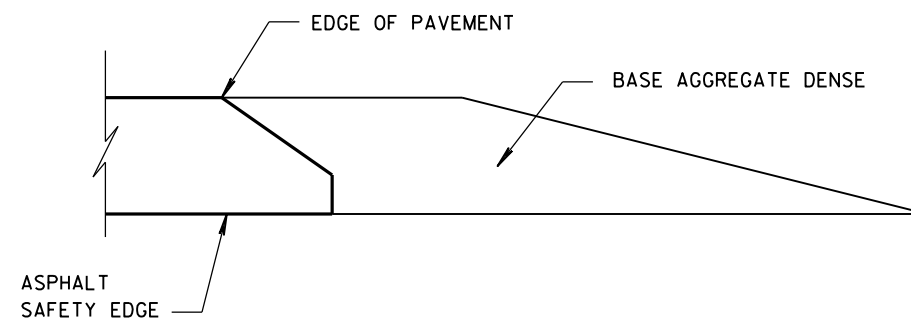

### FINISHED SHOULDER AGGREGATE PLACEMENT

SAFETY EDGE<sub>SM</sub>

STATE OF WISCONSIN  
DEPARTMENT OF TRANSPORTATION

APPROVED  
11/30/2012  
DATE  
FHWA

/s/ Jerry H. Zogg  
ROADWAY STANDARDS DEVELOPMENT  
ENGINEER

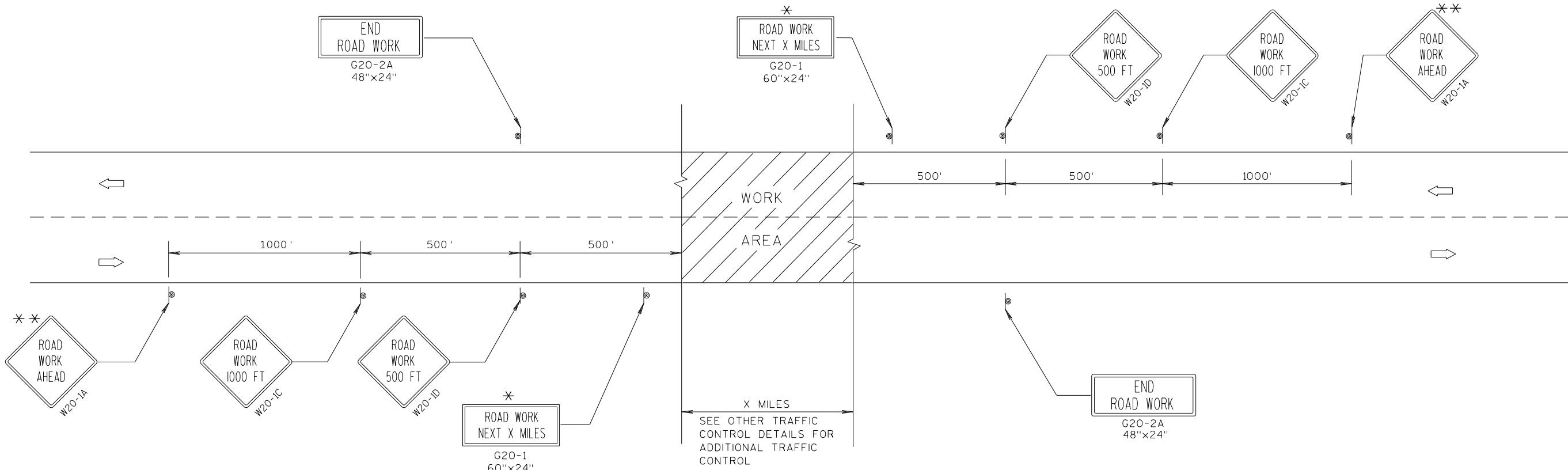

TYPICAL SIDEROAD APPROACH WARNING SIGN DETAIL

GENERAL NOTES

THE EXACT NUMBER, LOCATION, AND SPACING OF ALL SIGNS AND DEVICES SHALL BE ADJUSTED TO FIT FIELD CONDITIONS.

THE SPACING BETWEEN TRAFFIC CONTROL SIGNS SHOULD BE ADJUSTED TO NOT CONFLICT WITH AND SHOULD PROVIDE A MINIMUM OF 200 FEET (500 FEET DESIRABLE) CLEARANCE TO EXISTING SIGNS THAT WILL REMAIN IN PLACE.

ALL SIGNS ARE 48"x48" UNLESS OTHERWISE NOTED.

SIGNS THAT WILL BE IN PLACE LESS THAN 7 CONTINUOUS DAYS AND NIGHTS MAY BE MOUNTED ON PORTABLE SUPPORTS.

IF A "STOP" SIGN MUST BE REMOVED FOR A WORK OPERATION, A TEMPORARY "STOP" SIGN SHALL BE PLACED PRIOR TO THE SIGN REMOVAL, OR A FLAGGER SHALL BE PROVIDED UNTIL THE SIGN IS RE-ESTABLISHED.

\* OMIT G20-1 SIGNS IF LENGTH OF WORK AREA IS 2 MILES OR LESS.

\* \* PLACE ADDITIONAL W20-1A "ROAD WORK AHEAD" SIGN IF WORK AREA WITHIN THE PROJECT IS SEPARATED BY MORE THAN 2 MILES FROM PREVIOUS WORK AREA.

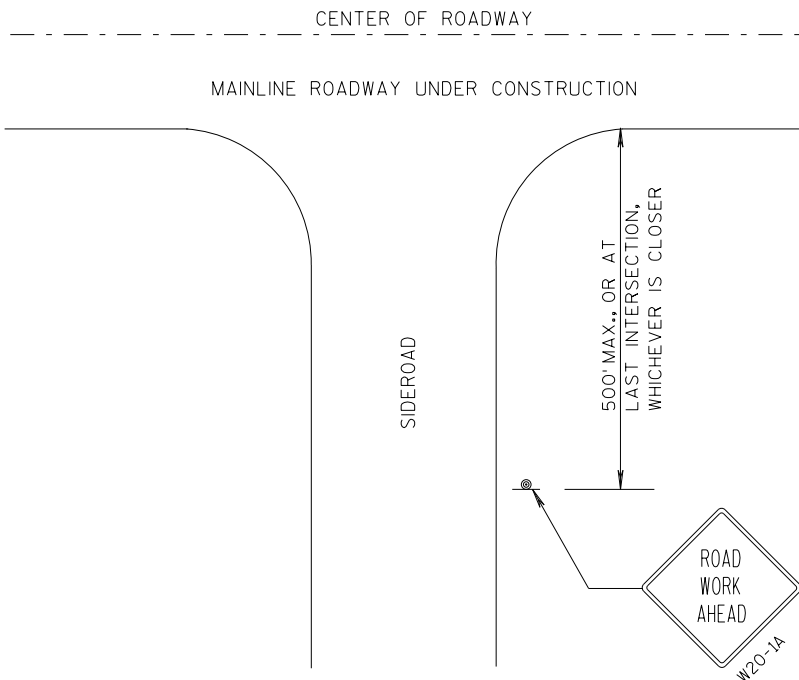

LEGEND

- ⊙ SIGN ON PERMANENT SUPPORT
- ➡ DIRECTION OF TRAFFIC
- ▨ WORK AREA

TRAFFIC CONTROL, ADVANCE  
WARNING SIGNS 45 M.P.H.  
OR GREATER TWO-WAY  
UNDIVIDED ROAD OPEN TO TRAFFIC

STATE OF WISCONSIN  
DEPARTMENT OF TRANSPORTATION

APPROVED  
7/2018 /S/ Andrew Heidtke  
DATE WORK ZONE ENGINEER  
FHWA

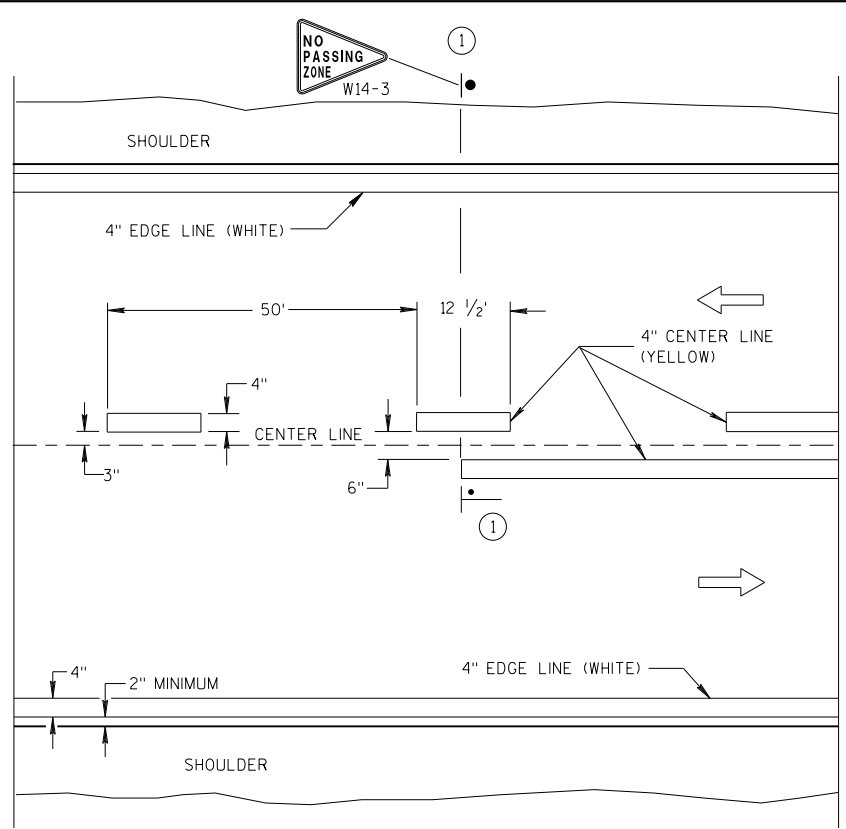

TWO WAY TRAFFIC

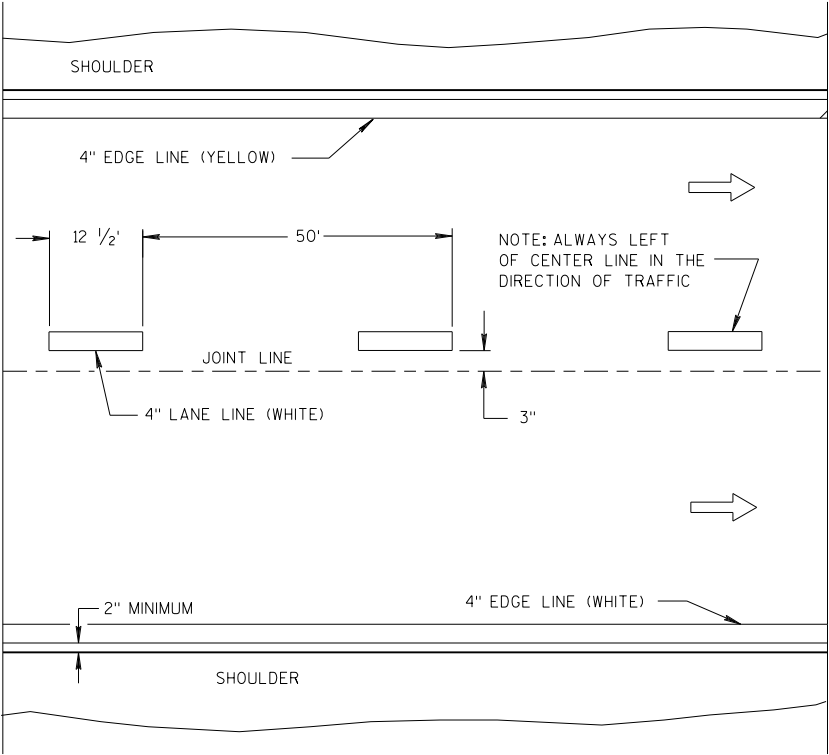

ONE WAY TRAFFIC

PERMANENT PAVEMENT MARKING

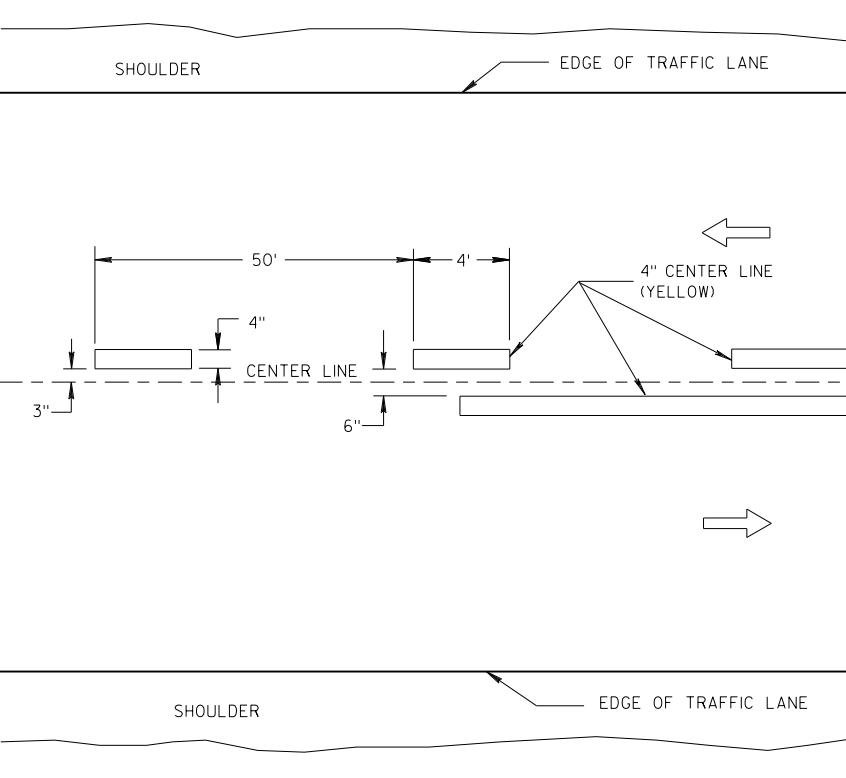

TWO WAY TRAFFIC

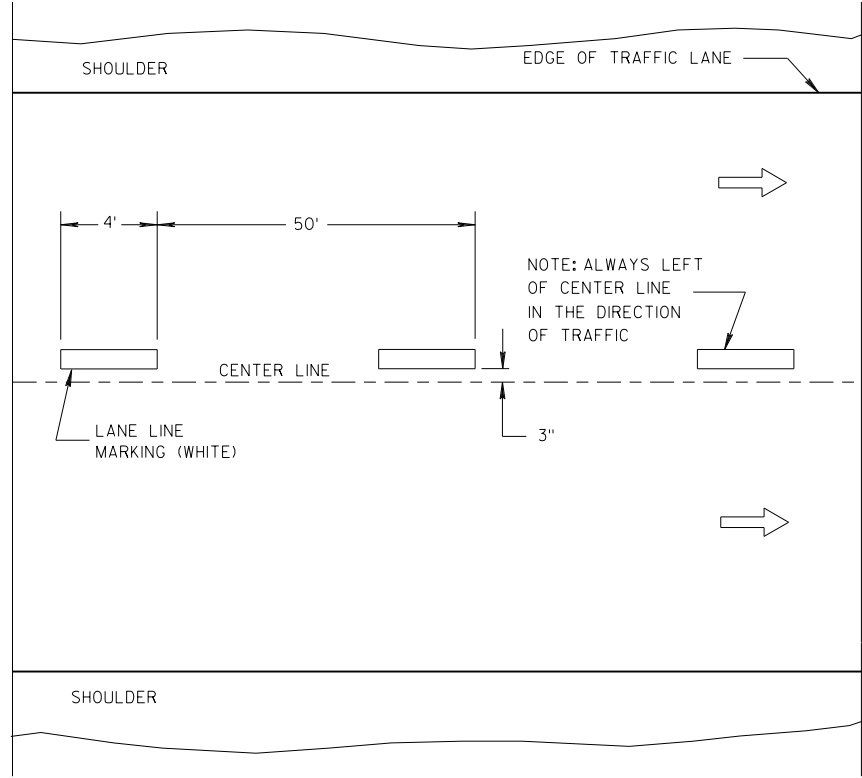

ONE WAY TRAFFIC

TEMPORARY PAVEMENT MARKING

GENERAL NOTES

DETAILS OF CONSTRUCTION NOT SHOWN ON THIS DRAWING SHALL CONFORM TO STANDARD SPECIFICATIONS AND SPECIAL PROVISIONS.

① LOCATE THE NO PASSING ZONE W14-3 SIGN WITHIN 50 FEET OF THE "T" MARKING.

NOTE

ARROW SYMBOL (➡) SHOWS DIRECTION OF TRAVEL

LEGEND

- "T" MARKING
- POST MOUNTED SIGN

LONGITUDINAL MARKING  
(MAINLINE)

STATE OF WISCONSIN  
DEPARTMENT OF TRANSPORTATION

APPROVED  
7/2018 /S/ Matthew R. Rauch  
DATE STATE SIGNING AND MARKING ENGINEER  
FHWA

LEGEND

- SIGN ON PORTABLE OR PERMANENT SUPPORT
- DIRECTION OF TRAFFIC
- WORK AREA
- FLAGGER, EQUIPPED WITH STOP/SLOW PADDLE FASTENED ON SUPPORT STAFF

SIGN AND TEMPORARY RUMBLE STRIP ARRAY SPACING TABLE

SPEED LIMIT	SPACING A
25-35 MPH	200'
35-40 MPH	350'
45-55 MPH	500'



USE OF THE "BE PREPARED TO STOP" SIGN IS OPTIONAL. WHEN USED, THIS SIGN SHALL BE LOCATED BETWEEN THE W20-7A AND W20-4A SIGNS, USING SPACING A.

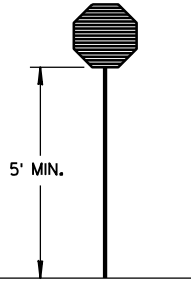
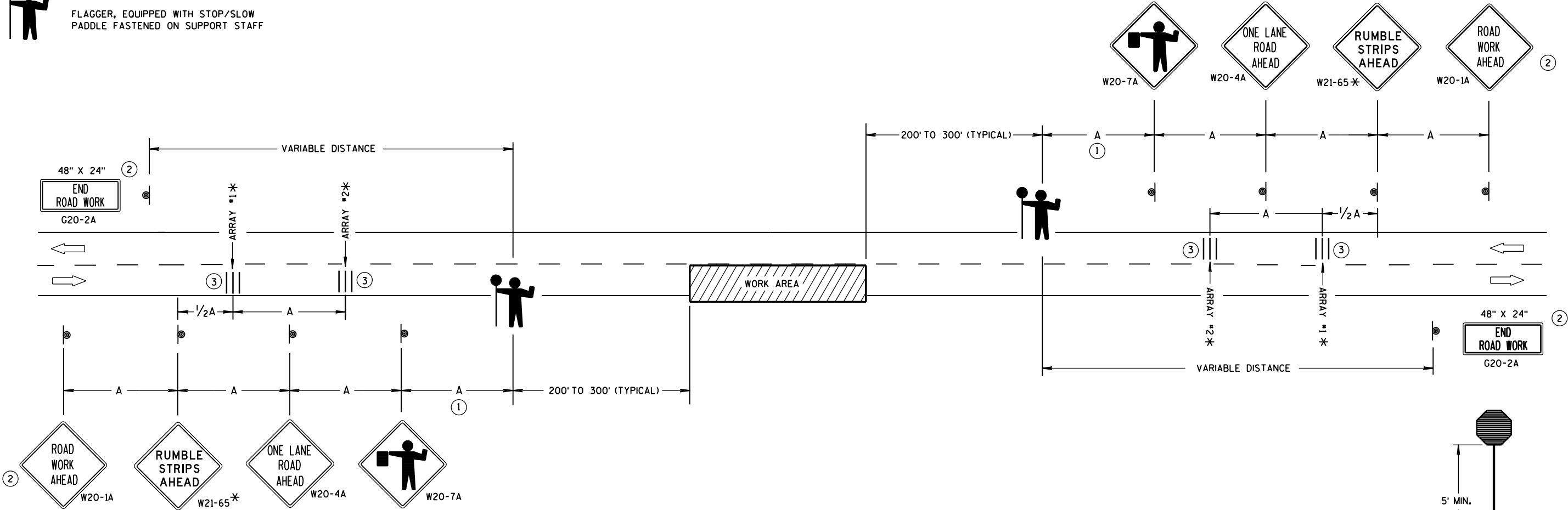

STOP/SLOW PADDLE ON SUPPORT STAFF

TRAFFIC CONTROL FOR LANE CLOSURE WITH FLAGGING OPERATION

GENERAL NOTES

DETAILS OF TRAFFIC CONTROL DEVICES AND INSTALLATION NOT SHOWN ON THIS DRAWING SHALL CONFORM TO THE PERTINENT REQUIREMENTS OF THE STANDARD SPECIFICATIONS, THE SPECIAL PROVISIONS, AND THE MANUAL ON UNIFORM TRAFFIC CONTROL DEVICES.

THE EXACT NUMBER, LOCATION AND SPACING OF ALL SIGNS AND DEVICES (AND THE LOCATION OF ALL FLAGGERS) SHALL BE ADJUSTED TO FIT FIELD CONDITIONS AS APPROVED BY THE ENGINEER.

THE FIRST ADVANCE WARNING SIGN SHOULD TYPICALLY BE LOCATED IN ADVANCE OF THE ANTICIPATED TRAFFIC BACKUP OR QUEUE.

"W0" SIGNS ARE THE SAME AS "W" SIGNS EXCEPT THE BACKGROUND IS ORANGE.

WHEN A SIDE ROAD OR RAMP INTERSECTS THE FACILITY ON WHICH THE WORK IS BEING PERFORMED, ADDITIONAL TRAFFIC CONTROLS SHALL BE PROVIDED AS SPECIFIED IN THE PLANS AND/OR THE SPECIAL PROVISIONS OR AS APPROVED BY THE ENGINEER.

INSTALL TEMPORARY RUMBLE STRIPS PER MANUFACTURER'S RECOMMENDATIONS. PLACE ADVANCE SIGNING PRIOR TO INSTALLING TEMPORARY RUMBLE STRIPS.

ALL SIGNS ARE 48" X 48" UNLESS OTHERWISE NOTED.

FLAGGERS SHALL BE IN SIGHT OF EACH OTHER OR IN DIRECT COMMUNICATION AT ALL TIMES. THEY SHALL BE EQUIPPED WITH STOP/SLOW PADDLES FASTENED ON SUPPORT STAFFS. WHEN THE FLAGGING OPERATION IS NOT IN EFFECT, REMOVE TEMPORARY RUMBLE STRIPS PRIOR TO COVERING OR REMOVING ALL ADVANCE SIGNING.

\* UTILIZE TEMPORARY RUMBLE STRIPS WHEN FLAGGING OPERATION IS ANTICIPATED TO BE STATIONARY IN EXCESS OF TWO HOURS.

- FOR A MOVING WORK OPERATION, SIGNING AND TEMPORARY RUMBLE STRIPS (IF USED) SHALL BE REESTABLISHED (AS SIMULTANEOUSLY AS PRACTICAL) AT APPROXIMATELY 3,500 FOOT INTERVALS IN THE MOVING WORK OPERATION OR AS APPROVED BY THE ENGINEER.
- SIGN NOT REQUIRED IF FLAGGING OPERATION OCCURS WITHIN A SIGNED ROAD WORK ZONE AREA.
- EACH TEMPORARY RUMBLE STRIP ARRAY CONSISTS OF THREE RUMBLE STRIPS SPACED ACCORDING TO MANUFACTURER'S RECOMMENDATION, PLACED TRANSVERSE ACROSS THE LANE AT LOCATIONS SHOWN.

TRAFFIC CONTROL FOR LANE CLOSURE WITH FLAGGING OPERATION

STATE OF WISCONSIN  
DEPARTMENT OF TRANSPORTATION

APPROVED  
June 2017 /S/ Andrew Heldtke  
DATE WORK ZONE ENGINEER  
FHWA

**S.D.D. 15 C 19-5a**

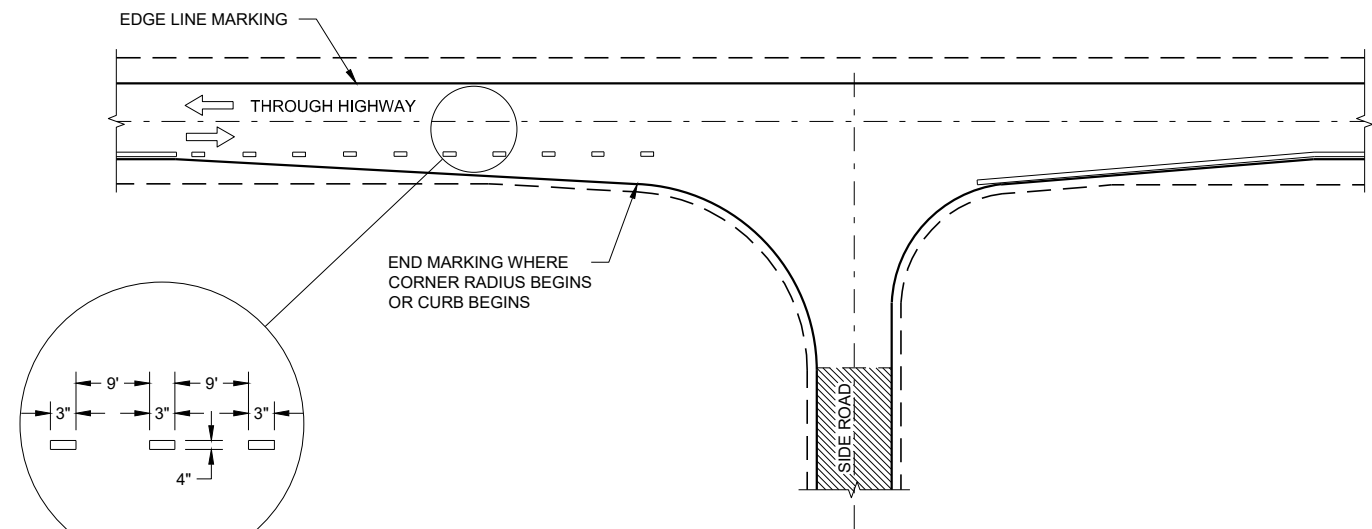

MINOR INTERSECTION

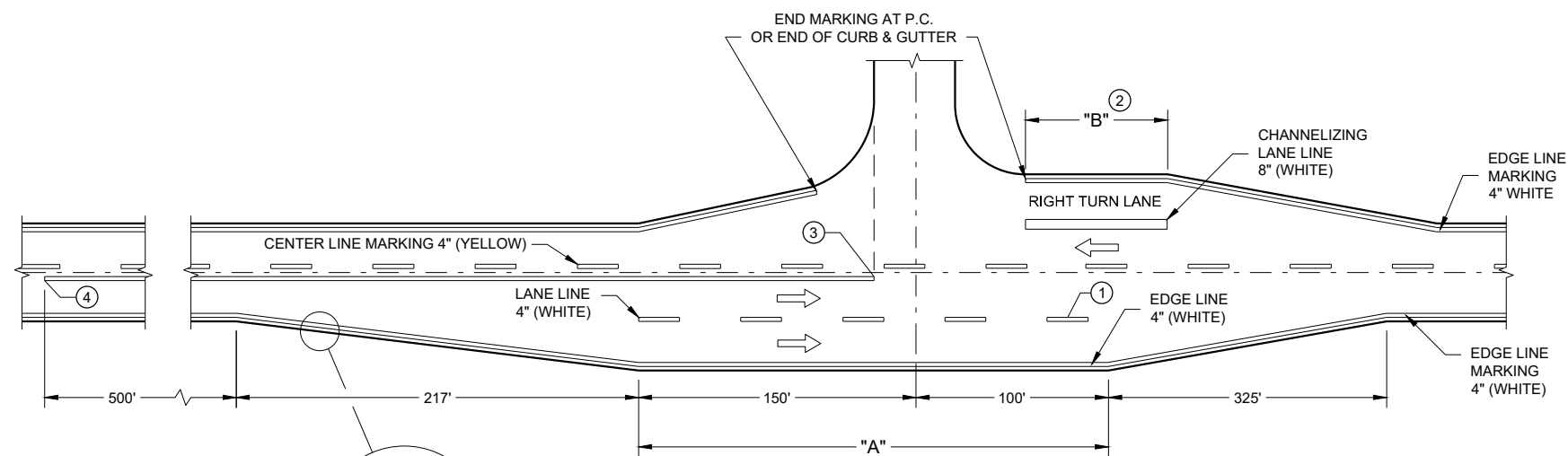

MAJOR INTERSECTIONS  
(INTERSECTION WITH FULL RIGHT TURN LANE OR BYPASS LANE)

GENERAL NOTES

OMIT EDGE LINES THROUGH INTERSECTIONS. CONTINUE EDGE LINES THROUGH DRIVEWAYS.

- ① WHEN DISTANCE "A" IS LESS THAN 250 FEET, OMIT LANE LINE.
- ② WHEN DISTANCE "B" IS LESS THAN 100 FEET, OMIT CHANNELIZING LANE LINE.
- ③ BARRIER LINE ENDS AT SIDE ROAD PAVEMENT / SURFACE EDGE EXTENSION.
- ④ BARRIER LINE STARTS 500 FEET PRIOR TO THE BYPASS TAPER

ARROW SYMBOL ( ➡ ) SHOWS DIRECTION OF TRAVEL

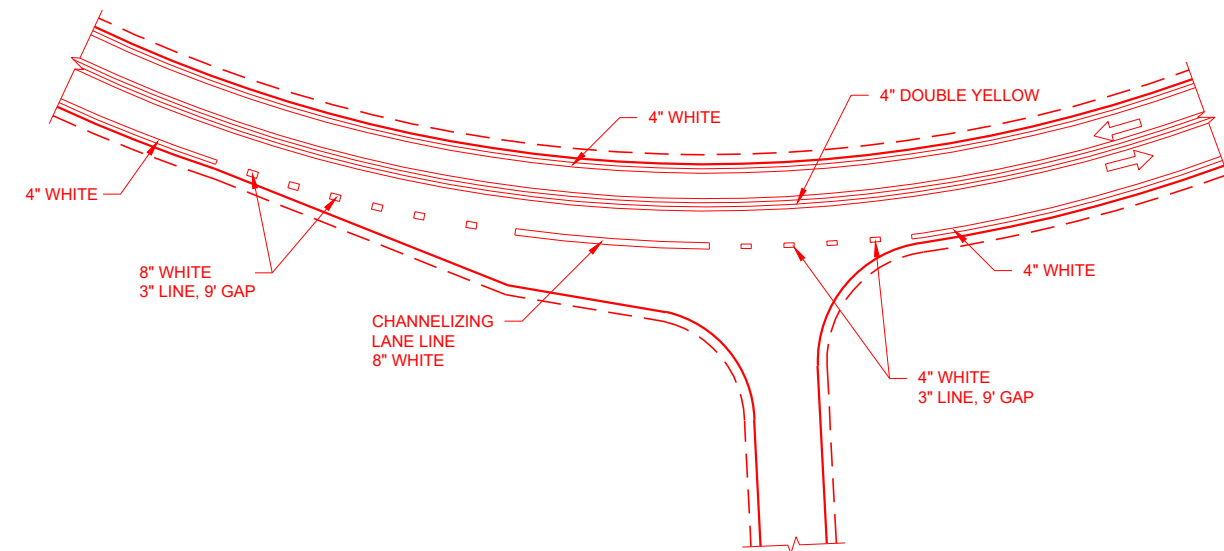

INTERSECTION ON OUTSIDE OF CURVE

PAVEMENT MARKING  
(INTERSECTIONS)

STATE OF WISCONSIN  
DEPARTMENT OF TRANSPORTATION

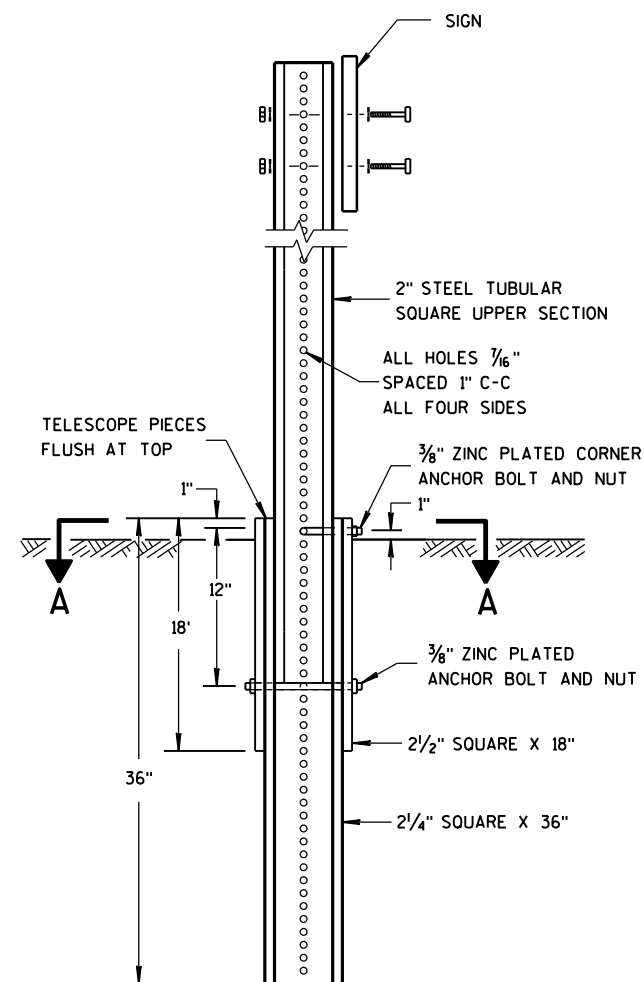

DETAIL OF TUBULAR  
STEEL SIGN POST

TUBULAR STEEL POSTS

AREA OF SIGN INSTALLATION (SQ. FT.)	NUMBER OF REQUIRED TUBULAR STEEL POSTS
9 OR LESS	1
GREATER THAN 9 LESS THAN OR EQUAL TO 18	2
GREATER THAN 18 LESS THAN OR EQUAL TO 27	3

SIGNS WIDER THAN 3 FEET OR LARGER THAN 9 SQ. FT. SHALL  
BE MOUNTED ON MULTIPLE POSTS (SEE ABOVE TABLE).

SIGNS LARGER THAN 27 SQ. FT. SHALL NOT BE MOUNTED  
ON TUBULAR STEEL POSTS.

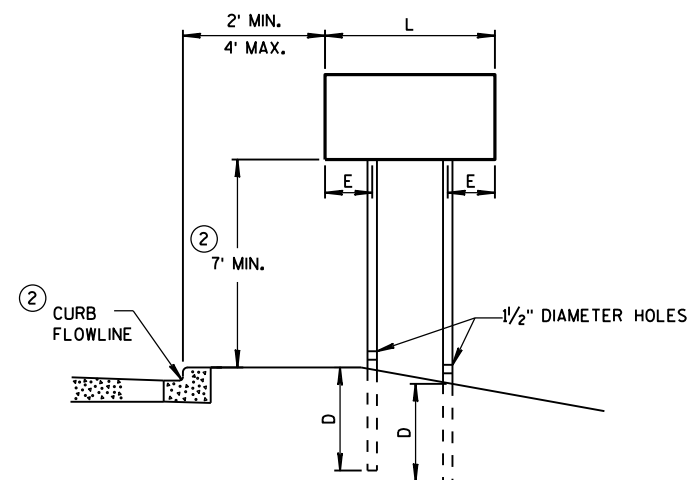
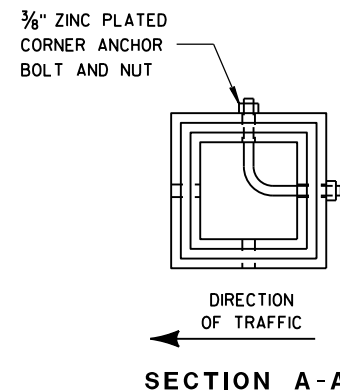

URBAN AREA

POST MOUNTING DETAIL FOR TEMPORARY TRAFFIC CONTROL FIXED MESSAGE SIGNS

WOOD POST EMBEDMENT DEPTH	
AREA OF SIGN INSTALLATION (SQ. FT.)	D (MIN)
20 OR LESS	4'
GREATER THAN 20	5'

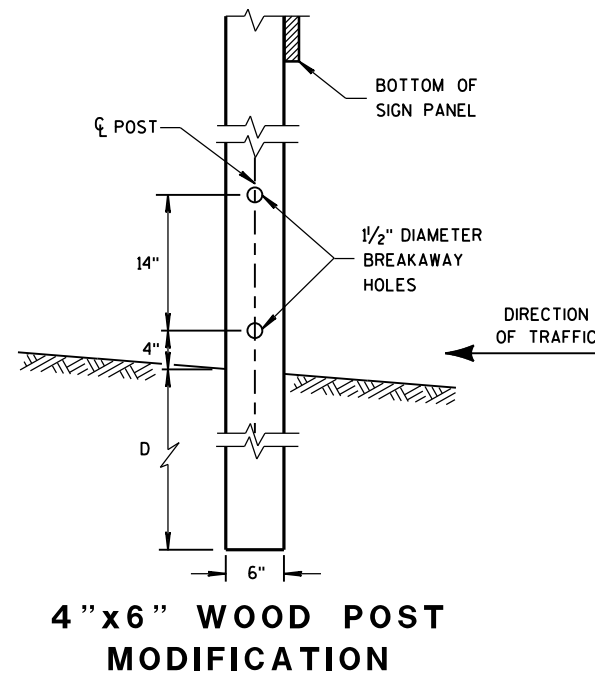

4 "x6 " WOOD POST  
MODIFICATION

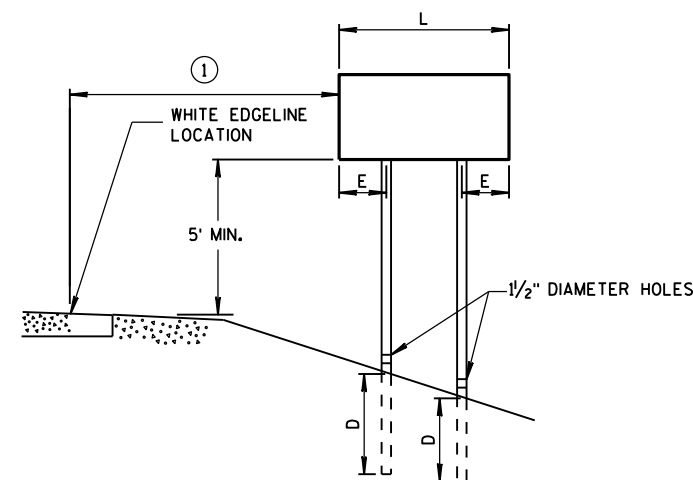

RURAL AREA

POST SPACING REQUIREMENTS		NUMBER OF WOOD POSTS REQUIRED
L	E	
48" OR LESS AND LESS THAN 20 SQ. FT.	-	1
LESS THAN 60"	12"	2
60" TO 120"	L/5	2
GREATER THAN 120" LESS THAN 168"	12"	3
168" AND GREATER	12"	4

SEE NOTE ③

GENERAL NOTES

- ① 6 FEET FROM THE EDGE OF PAVEMENT (EDGE LINE LOCATION) UNLESS OTHERWISE DIRECTED BY THE PROJECT ENGINEER. LATERAL OFFSET SHOULD BE ADJUSTED TO AVOID THE DITCH FLOWLINE.
- ② THE EXISTENCE OF CURB AND GUTTER DOES NOT IN ITSELF MANDATE THE VERTICAL CLEARANCE ILLUSTRATED. THAT HEIGHT IS TYPICALLY MEASURED WHERE THERE IS SIDEWALK ADJACENT TO THE ROADWAY OR PARKING IS PERMITTED. IN THE ABSENCE OF SIDEWALK, VERTICAL CLEARANCE IS MEASURED FROM THE TOP OF THE CURB. IF NO SIDEWALK AND NO PARKING, VERTICAL CLEARANCE MAY BE REDUCED TO 5 FOOT MINIMUM. OFFSET OF SIGNS IS MEASURED FROM THE CURB FLOWLINE.
- ③ FOR SIGNS REQUIRING 4 POSTS, SPACE INTERMEDIATE POSTS EVENLY.

TEMPORARY TRAFFIC CONTROL  
SIGN MOUNTING

STATE OF WISCONSIN  
DEPARTMENT OF TRANSPORTATION





NUTS, BOLTS AND LAGS USED FOR MOUNTING SIGNS SHALL HAVE HEXAGONAL HEADS AND SHALL BE EITHER:

- A. HOT DIP GALVANIZED IN ACCORDANCE WITH ASTM DESIGNATION: A 153, CLASS D, OR SC 3
- B. ELECTRO-GALVANIZED IN ACCORDANCE WITH ASTM DESIGNATION: B 633, TYPE III, SC 3

THREADS ON BOLTS AND NUTS SHALL BE MANUFACTURED WITH SUFFICIENT ALLOWANCE FOR THE CADMIUM PLATE OR GALVANIZED COATING TO PERMIT THE NUTS TO RUN FREELY ON THE BOLTS.

- WOOD POSTS (4" x 4" or 4" x 6")
- LAG SCREWS - 3/8" x 3"
  - MACHINE BOLTS - 5/16" x 6-1/2" OR 7" LENGTH W/ NUTS

- SQUARE STEEL POSTS (2" x 2")
- MACHINE BOLTS - 3/8" x 3-1/4" LENGTH W/ NUTS
  - RIVETS - 9/32" (6605-9-6) BULB-TITE, TRI-FOLD, ALUMINUM BODY/MANDREL O.D. FLANGE .720-.765 INCH, GRIP RANGE .042-.375 INCH

- WASHERS (ALL POSTS) -
- 1-1/4" O.D. x 3/8" I.D. x 1/16" STEEL
  - 1-1/4" O.D. x 3/8" I.D. x .080 NYLON FOR ALL TYPE H SIGNS

\* TWO DIFFERENT FASTENING SYSTEMS ARE SHOWN FOR ILLUSTRATION PURPOSES. ON ANY INDIVIDUAL SIGN, EITHER ONE OR THE OTHER SYSTEM SHALL BE USED. ACTUAL NUMBER OF FASTENERS PER SIGN VARIES WITH THE SIGN AREA. FOR A SINGLE POST INSTALLATION, ALL SIGNS GREATER THAN 9 SQ. FT. REQUIRE THE USE OF 3 FASTENERS.

ATTACHMENT OF SIGNS TO POSTS	
STATE OF WISCONSIN DEPARTMENT OF TRANSPORTATION	
APPROVED June 2017 DATE	/S/ Andrew Heidtke WORK ZONE ENGINEER
FHWA	

## URBAN AREA

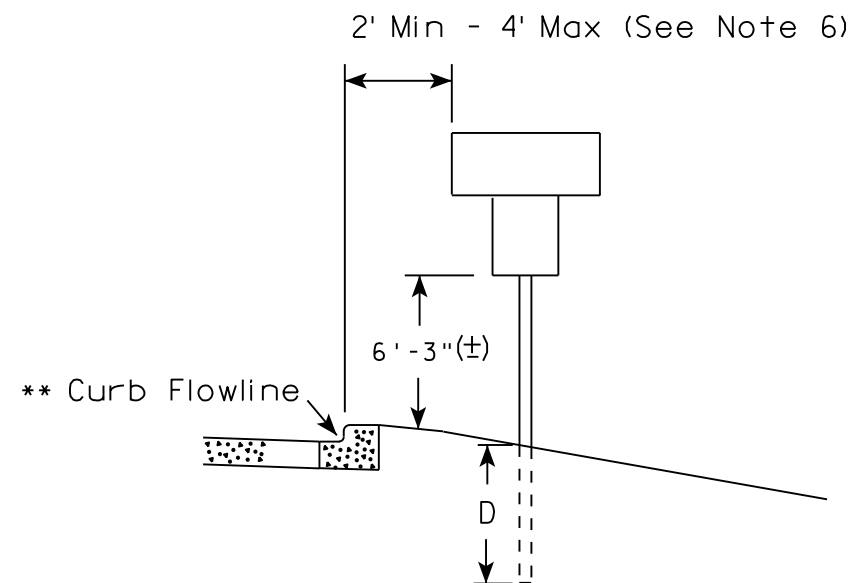
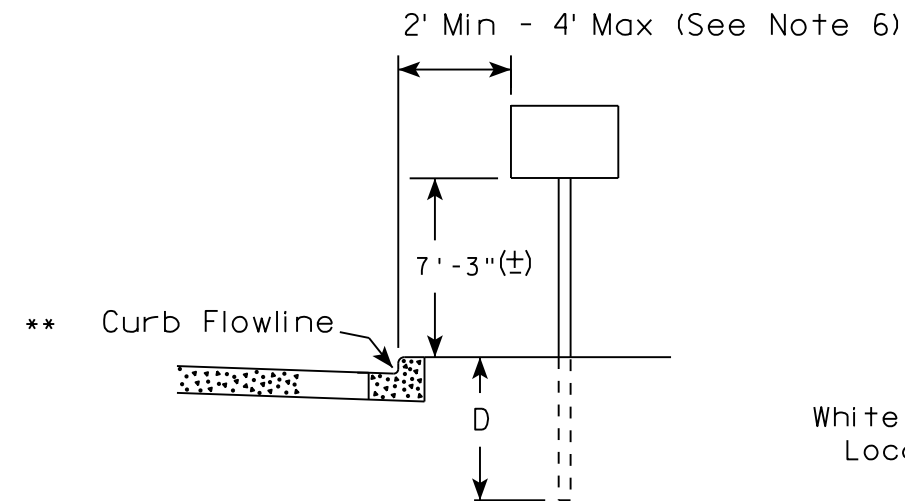

White Edgeline  
Location

## RURAL AREA (See Note 2)

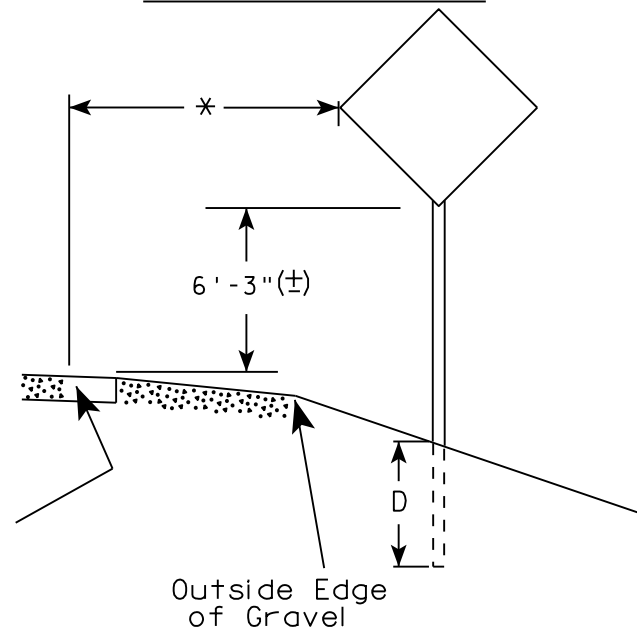

White Edgeline  
Location

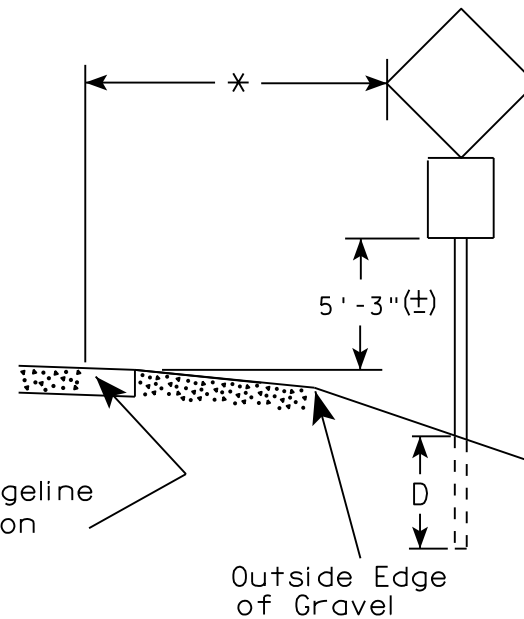

Outside Edge  
of Gravel

### POST EMBEDMENT DEPTH

Area of Sign Installation ( Sq. Ft. )	D ( Min )
20 or Less	4'
Greater than 20	5'

\* 6 feet from edge of a paved shoulder or 12 feet from the edge of pavement (edge line location) or 2 feet from outside edge of gravel, whichever is greater unless directed by project engineer.

### GENERAL NOTES

1. Signs wider than 4 feet or 20 sq.ft or larger, shall be mounted on multiple posts. Refer to plate A4-4.
2. If signs are mounted on barrier wall, see A4-10 sign plate.
3. For expressways and freeways, mounting height is 7'-3" (±) or 6'-3" (±) depending upon existence of a sub-sign.
4. J-Assemblies are considered to be one sign for mounting height.
5. Minimum mounting height for signs mounted on traffic signal poles is 5'-3" (±).
6. Offset distance shall be consistent with existing signs or consistent throughout length of project.
7. The (±) tolerance for mounting height is 3 inches.
8. Folding signs shall be mounted at a height of 5'-3" (±) or as directed by the Engineer.
9. The Double Arrow sign (W12-1) shall be mounted at a height of 2'-3" (±). The Chevron sign (W1-8), Roundabout Chevron panel (R6-4B), Enhanced Reference Markers, Clearance Markers (W5-52), Mile Markers (D10 series), In Road Object Markers (W5-54) & End of Road Markers (W5-56) shall be mounted at a height of 4'-3" (±).

\*\* The existence of curb and gutter does not in itself mandate the vertical clearance illustrated. That height is typically measured where there is sidewalk adjacent to the roadway or parking is permitted. In the absence of sidewalk vertical clearance is measured from the top of the curb. Offset of signs is measured from the flow line.

TYPICAL INSTALLATION  
OF PERMANENT TYPE II  
SIGNS ON SINGLE POSTS

WISCONSIN DEPT OF TRANSPORTATION

APPROVED *Matthew R. Rauch*  
for State Traffic Engineer

DATE 8/21/17 PLATE NO. A4-3.21

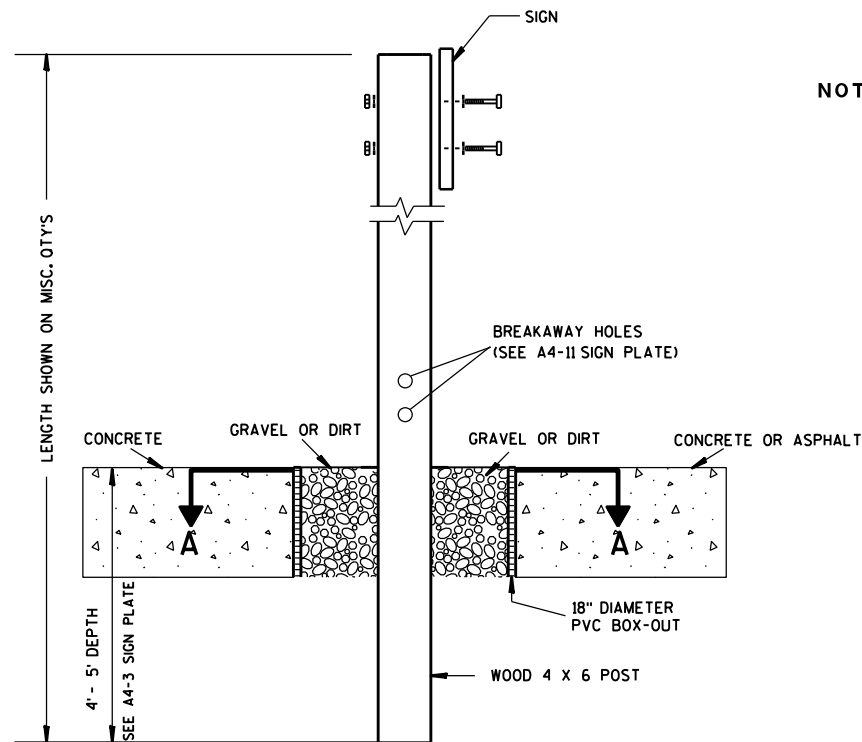

### ELEVATION VIEW

DETAIL OF WOOD 4 X 6 SIGN POST IN BOX-OUT

- NOTES: 1. ALL MATERIAL TO BE APPROVED BY ENGINEER PRIOR TO INSTALLATION
2. SEE SIGN PLATE A4-8 FOR SIGN HARDWARE REQUIREMENTS
3. 18 INCH X 18 INCH SQUARE BOX-OUTS MAY BE USED FOR INSTALLATIONS IN EXISTING CONCRETE OR ASPHALT LOCATIONS.

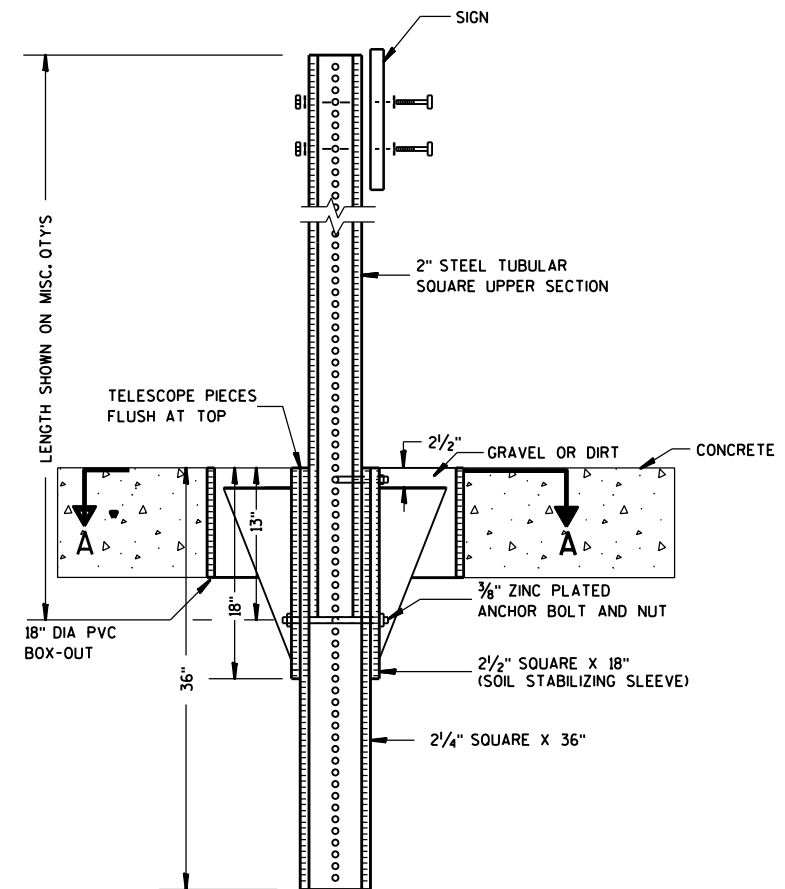

### ELEVATION VIEW

DETAIL OF STEEL 2 X 2 SIGN POST IN BOX-OUT

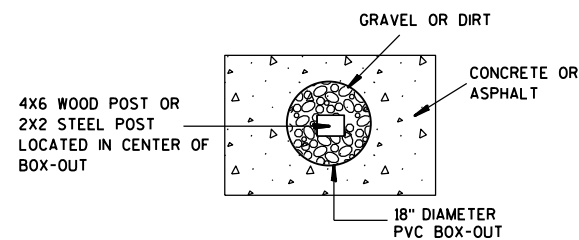

### PLAN VIEW

FOR NEW CONCRETE/ASPHALT INSTALLATIONS

SIGN POST  
BOX-OUTS  
A4-3B

WISCONSIN DEPT OF TRANSPORTATION

APPROVED *Matthew R. Rauch*  
for State Traffic Engineer

DATE 1/27/14 PLATE NO. A4-3B.1

PROJECT NO:

HWY:

COUNTY:

SHEET NO:

E

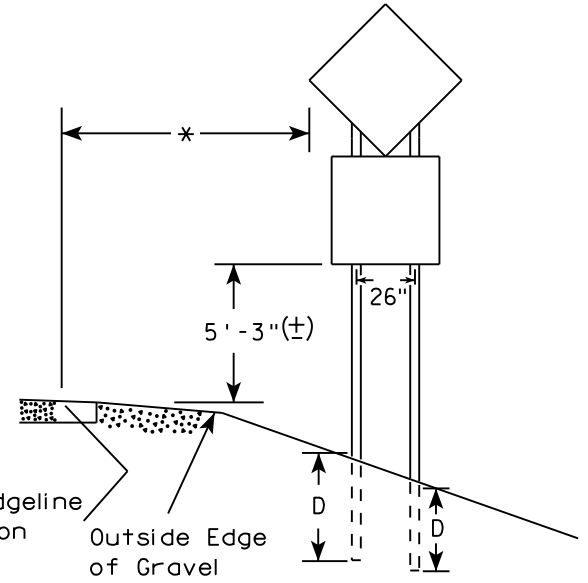
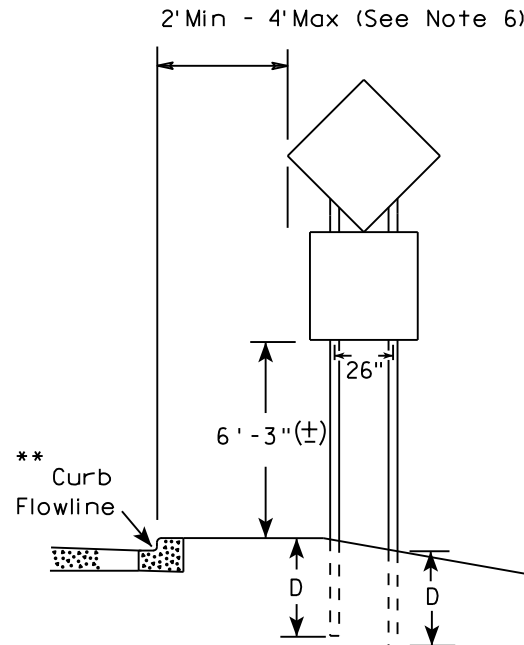
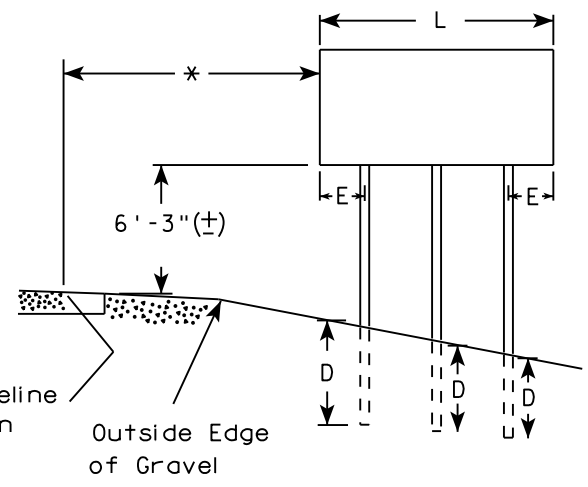
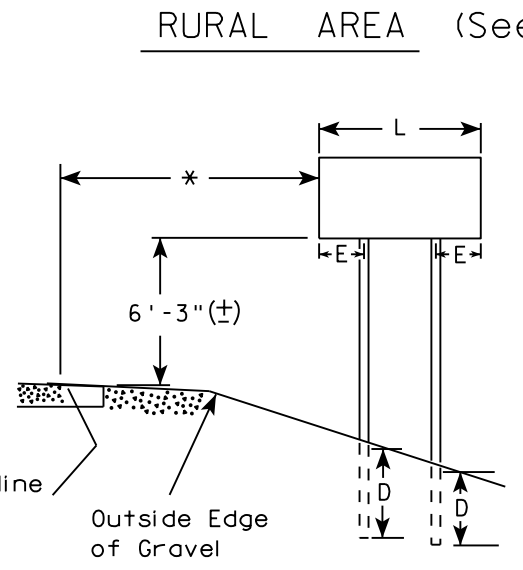
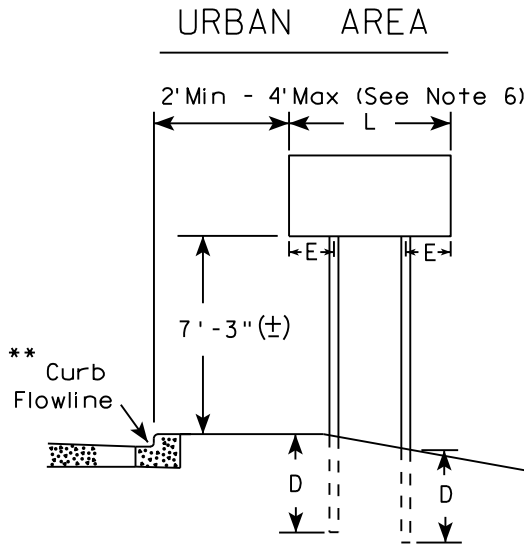

48" DIAMOND WARNING SIGN

48" DIAMOND WARNING SIGN

\*\*\*

SIGN SHAPE OTHER THAN DIAMOND (TWO POSTS REQUIRED)	
L	E
Greater than 48" Less than 60"	12"
60" to 108"	L/5

SIGN SHAPE OTHER THAN DIAMOND (THREE POSTS REQUIRED)	
L	E
Greater than 108" to 144"	12"

POST EMBEDMENT DEPTH

Area of Sign Installation ( Sq. Ft. )	D ( Min )
20 or Less	4'
Greater than 20	5'

TYPICAL INSTALLATION  
OF TYPE II SIGNS  
ON MULTIPLE POSTS

WISCONSIN DEPT OF TRANSPORTATION

APPROVED *Matthew R. Rauch*  
for State Traffic Engineer

DATE 8/21/17 PLATE NO. A4-4.15

- GENERAL NOTES
1. For 3 or 4 post installations, individual post spacing shall be greater than 3'-6".
  2. See tables below for required number of posts.
  3. For expressways and freeways, mounting height is 7'-3" (±) or 6'-3" (±) depending upon existence of sub-sign.
  4. The (±) tolerance for mounting height is 3 inches.
  5. J-Assemblies are considered to be one sign for mounting height.
  6. Offset distance shall be consistent with existing signs or consistent throughout length of project.
  7. Folding signs shall be mounted at a height of 5'-3" (±) or as directed by the engineer.
  8. The Double Arrow sign (W12-1) shall be mounted at a height of 2'-3" (±). The Chevron sign (W1-8), Roundabout Chevron panel (R6-4B), Clearance Markers (W5-52), Mile Markers (D10 series), In Road Object Markers (W5-54) & End of Road Markers (W5-56) shall be mounted at a height of 4'-3" (±).

- \* 6 feet from edge of a paved shoulder or 12 feet from the edge of pavement (edge line location) or 2 feet from outside edge of gravel, whichever is greater unless directed by project engineer.
- \*\* The existence of curb and gutter does not in itself mandate the vertical clearance illustrated. That height is typically measured where there is sidewalk adjacent to the roadway or parking is permitted. In the absence of sidewalk vertical clearance is measured from the top of the curb. Offset of signs is measured from the flow line.
- \*\*\* See A4-3 sign plate for signs 4' or less in width and less than 20 S.F. in area.

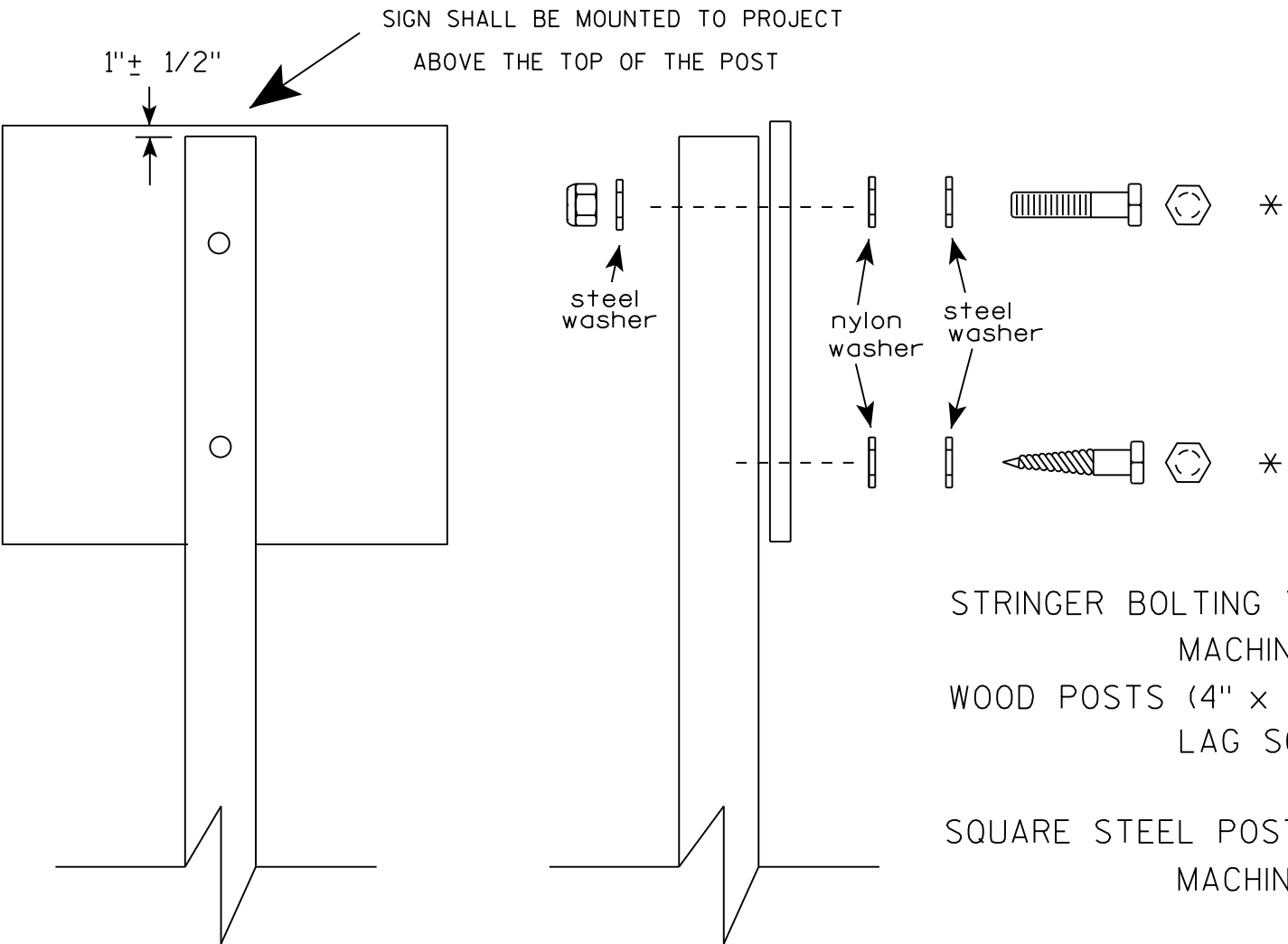

Nuts, bolts and lags used for mounting signs shall have hexagonal heads and shall be either :

- a. Hot dip galvanized in accordance with ASTM Designation: A 153, Class D, or SC 3
- b. Electro-galvanized in accordance with ASTM Designation : B 633, TYPE III, SC 3.

Threads on bolts and nuts shall be manufactured with sufficient allowance for the cadmium plate or galvanized coating to permit the nuts to run freely on the bolts.

- STRINGER BOLTING TO ALUMINUM SIGNS (SEE SIGN PLATE A4-18)
- MACHINE BOLTS - 5/16" X 1-3/4" Length w/ lock nuts
- WOOD POSTS (4" x 4" or 4" x 6")
- LAG SCREWS - 3/8" X 3" (NO STRINGERS ON BACK OF SIGN)
  - 3/8" X 4" (STRINGERS ON BACK OF SIGN)
- SQUARE STEEL POSTS (2" x 2")
- MACHINE BOLTS - 3/8" X 3-1/4" Length w/ nuts (NO STRINGER ON BACK OF SIGN)
  - 3/8" X 5" Length w/ nuts (STRINGERS ON BACK OF SIGN)
- RIVETS - 9/32 " (6605-9-6) BULB-TITE, TRI-FOLD, ALUMINUM BODY/MANDREL
- O.D. FLANGE .720-.765 INCH, GRIP RANGE .042-.375 INCH
- WASHERS (ALL POSTS) -
- 1-1/4" O.D. X 3/8" I.D. X 1/16" STEEL
  - 1-1/4" O.D. X 3/8" I.D. X .080 NYLON

\* Two different fastening systems are shown for illustration purposes. On any individual sign, either one or the other system shall be used. Actual number of fasteners per sign varies with the sign area, but normally there are two. For a single post installation, all signs greater than 9 sq. ft. require the use of 3 fasteners.

ATTACHMENT OF SIGNS TO POSTS	
WISCONSIN DEPT OF TRANSPORTATION	
APPROVED	<i>Matthew R. Rauch</i> For State Traffic Engineer
DATE 8/11/16	PLATE NO. A4-8.8

**2 1/4 " SQUARE  
12 GAUGE  
PERFORATED  
GALVANIZED FINISH**

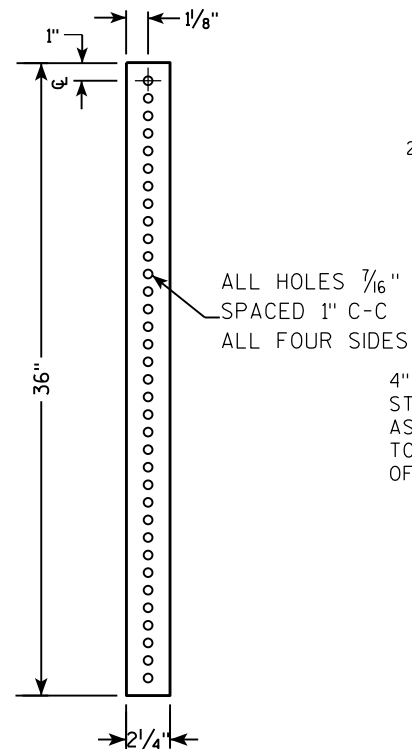

**2 1/2" SQUARE  
12 GAUGE  
OMNI-DIRECTIONAL  
PERFORATED  
SOIL STABILIZING SLEEVE  
GALVANIZED FINISH**

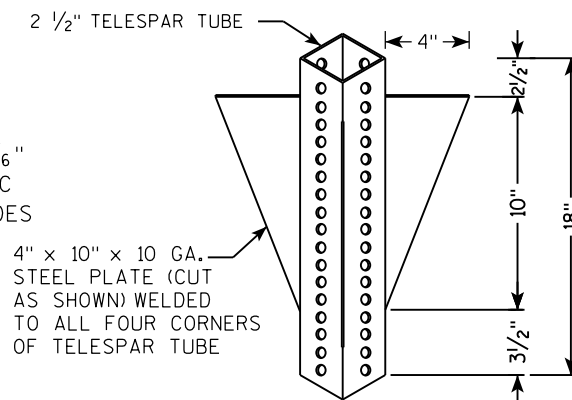

LENGTH SHOWN ON MISC. QTY'S  
 18" DIA SCHEDULE 40 PVC BOX-OUT  
 TELESCOPE PIECES FLUSH AT TOP  
 36"  
 18"  
 13"  
 2 1/2"  
 2 1/4" SQUARE X 36"  
 2 1/2" SQUARE X 18" (SOIL STABILIZING SLEEVE)  
 3/8" ZINC PLATED ANCHOR BOLT AND NUT  
 3/8" ZINC PLATED CORNER ANCHOR BOLT AND NUT  
 ALL HOLES 7/16" SPACED 1" C-C ALL FOUR SIDES  
 2" STEEL TUBULAR SQUARE UPPER SECTION  
 SEE SIGN PLATE A4-8 FOR BOLT WASHER, & NUT MATERIAL  
 SIGN  
 2 1/2" GRAVEL OR DIRT

LENGTH SHOWN ON MISC. QTY'S

SIGN

SEE SIGN PLATE A4-8 FOR BOLT WASHER, & NUT MATERIAL

2" STEEL TUBULAR SQUARE UPPER SECTION

ALL HOLES  $\frac{7}{16}$ " SPACED 1" C-C ALL FOUR SIDES

$\frac{3}{8}$ " ZINC PLATED CORNER ANCHOR BOLT AND NUT

TELESCOPE PIECES FLUSH AT TOP

1"

$\frac{3}{8}$ " ZINC PLATED ANCHOR BOLT AND NUT

2 1/2" SQUARE X 18" (SOIL STABILIZING SLEEVE)

2 1/4" SQUARE X 36"

36"

18"

12"

A

A

3/8" ZINC PLATED CORNER  
ANCHOR BOLT AND NUT

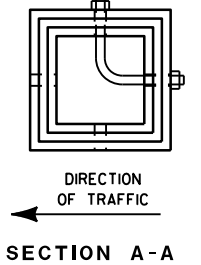

Area of Sign Installation (Sq. Ft.)	Number of Required Posts
9 or less	1
Greater than 9 less than or equal to 18	2
Greater than 18 less than or equal to 27	3

TUBULAR STEEL  
SIGN POST  
A4-9

WISCONSIN DEPT OF TRANSPORTATION

APPROVED Matthew R Rauch

for State Traffic Engineer

DATE 2/05/15 PLATE NO. A4-9.9

PROJECT NO:

HWY:

COUNTY:

SHEET NO:

11

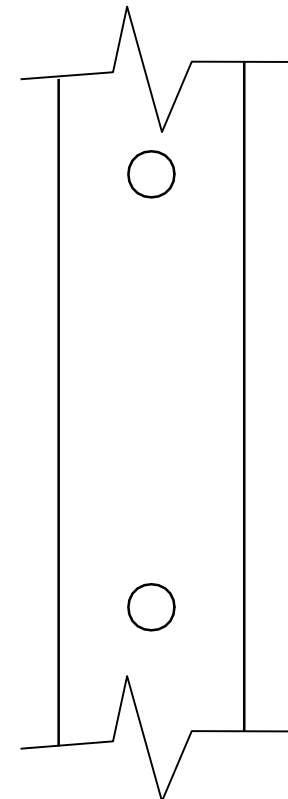
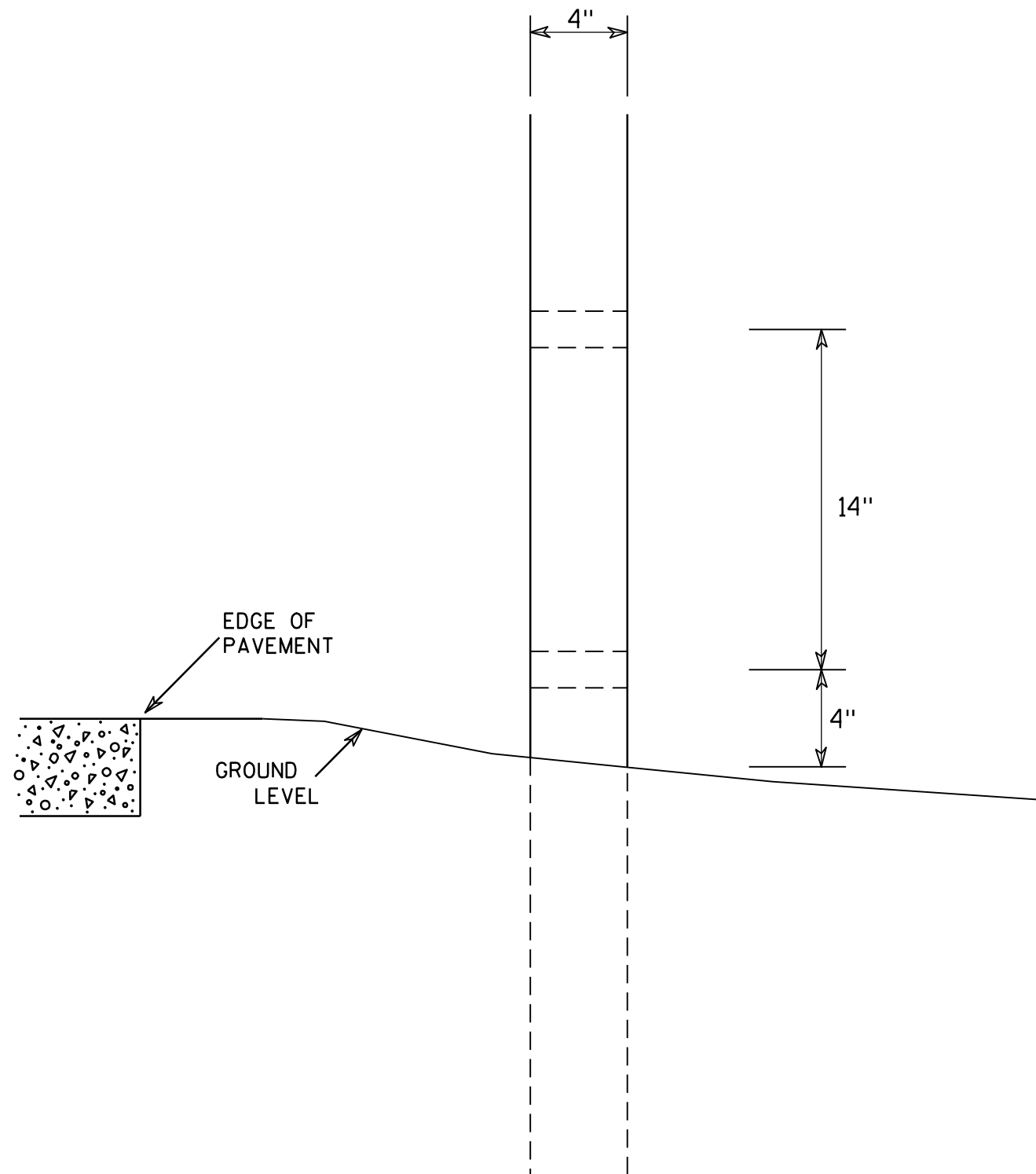

SIDE VIEW

### GENERAL NOTES

1. All 4 x 6 Wood Posts shall be modified by having two 1 1/2" diameter holes drilled perpendicular to the roadway centerline.

### 4 X 6 WOOD POST MODIFICATIONS

WISCONSIN DEPT OF TRANSPORTATION

APPROVED

*Chester J. Spang*  
for State Traffic Engineer

DATE 3/27/97

PLATE NO. A4-11.2

PROJECT NO:

HWY:

COUNTY:

SHEET NO:

E

BANDING

SINGLE SIGN

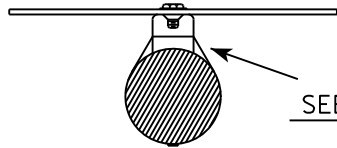
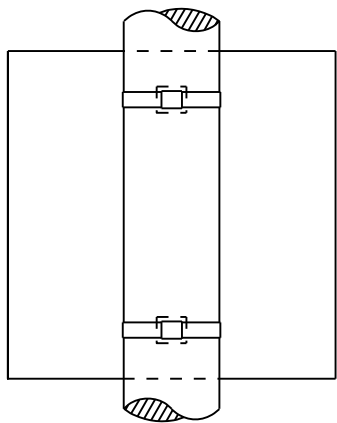

SEE DETAIL A

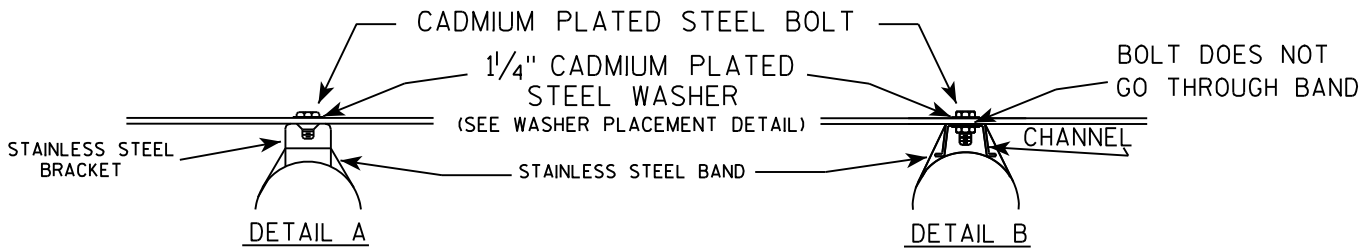

"J" ASSEMBLY

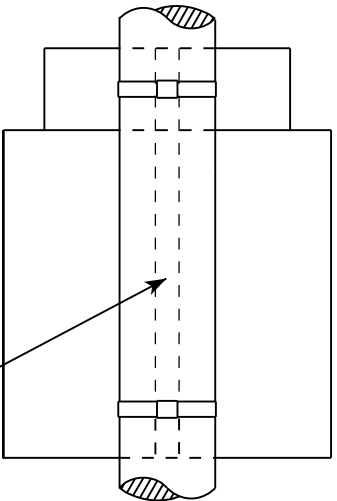

CHANNEL  
SEE TYPICAL PANEL  
INSTALLATION SHEET

SEE DETAIL B

GENERAL NOTES

1. Any sign over 3 feet in width shall use the V-Block banding method. See A5-10 standard plate.
2. Signs 3 feet or greater in height shall have three bracket bands installed. Signs less than 3 feet in height shall have two bracket bands installed.
3. Banding and assembly bracket shall be stainless steel. All bands shall be  $\frac{3}{4}$ " in width and 0.025" thickness.

WASHER PLACEMENT

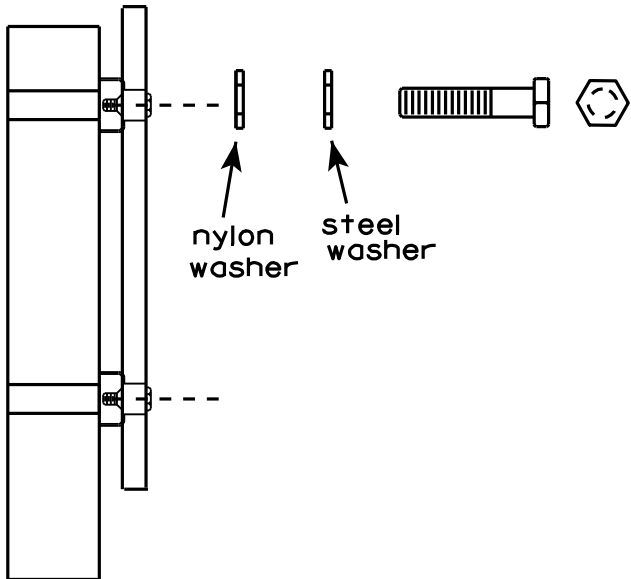

WASHERS (ALL POSTS) -  
1-1/4" O.D. X  $\frac{3}{8}$ " I.D. X  $\frac{1}{16}$ " STEEL  
1-1/4" O.D. X  $\frac{3}{8}$ " I.D. X .080 NYLON  
FOR ALL TYPE H SIGNS

STANDARD SIGN  
SIGN BANDING DETAILS

WISCONSIN DEPT OF TRANSPORTATION

APPROVED *Matthew R. Rauch*  
for State Traffic Engineer

DATE 8/16/13 PLATE NO. A5-9.3



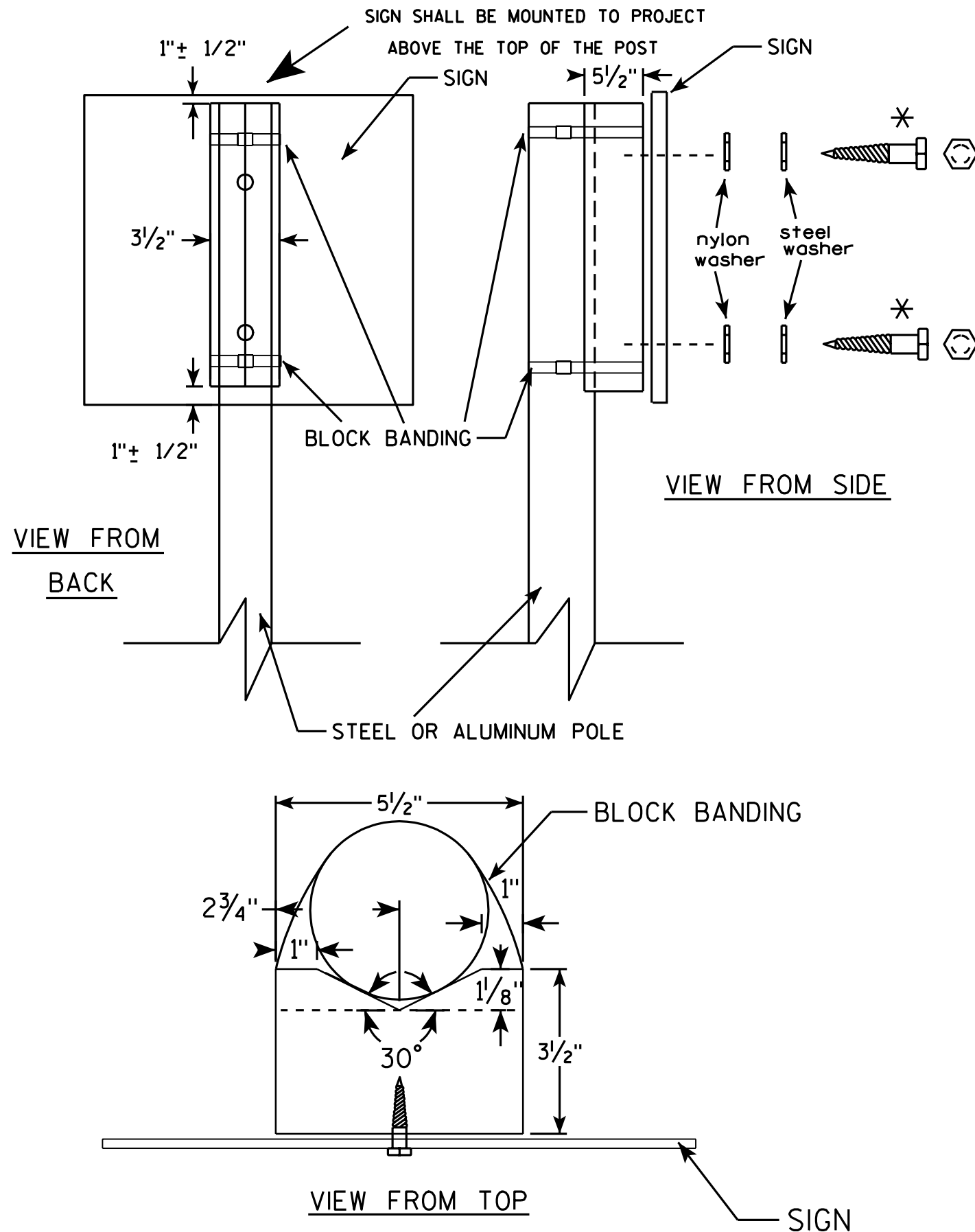

## GENERAL NOTES

1. WOOD 4"x6" POST MATERIAL SHALL CONFORM TO 507.2.2 OF THE WISDOT STANDARD SPECIFICATIONS
2. BLOCK BANDING AND CLIPS SHALL BE STAINLESS STEEL,  $\frac{3}{4}$ " WIDTH AND 0.025" THICKNESS
3. SIGNS 3' OR GREATER IN HEIGHT SHALL UTILIZE 3 BLOCK BANDS. SIGNS UNDER 3' IN HEIGHT SHALL UTILIZE 2 BLOCK BANDS
4. ACTUAL NUMBER OF FASTENERS PER SIGN VARIES WITH THE SIGN AREA, BUT NORMALLY THERE ARE TWO. FOR SIGNS GREATER THAN 9 S.F. 3 FASTENERS SHALL BE USED.
5. ALL SIGN MOUNTING BOLTS AND WASHERS SHALL BE EITHER:
  - a. Hot dip or mechanically galvanized in accordance with ASTM Designation: A 153, Class D, or
  - b. Cadmium plated in accordance with ASTM Designation : B 766 TYPE 3, Class 12, or
  - c. Electro-galvanized in accordance with ASTM Designation : B 633, TYPE III, SC 3.
6. ALL BOLTS SHALL HAVE HEXAGONAL HEADS.
7. STEEL WASHERS SHALL BE  $\frac{1}{4}$ " O.D. X  $\frac{3}{8}$ " I.D. X  $\frac{1}{16}$ "
8. NYLON WASHERS SHALL BE  $\frac{1}{4}$ " O.D. X  $\frac{3}{8}$ " I.D. X .080 FOR TYPE H OR TYPE F FACE SIGN

✱ LAG BOLTS SHALL BE  $\frac{3}{8}$ " X  $2\frac{1}{2}$ "

BLOCK BANDING DETAIL  
( V-BLOCK OPTION )

WISCONSIN DEPT OF TRANSPORTATION

APPROVED *Matthew R. Rauch*  
for State Traffic Engineer

DATE 7/12/07 PLATE NO. A5-10.1

PROJECT NO:

SHEET NO:

E

7

7

NOTES

- 1. Sign is Type II - Type F Reflective
- 2. Color:
  - Background - Orange
  - Message - Black
- 3. Message Series - D
- 4. Substitute appropriate numeral and adjust spacing to achieve proper balance.



G20-57

SIZE	A	B	C	D	E	F	G	H	I	J	K	L	M	N	O	P	Q	R	S	T	U	V	W	X	Y	Z	Area sq. ft.
1																											
2																											
3	72	36	1 1/8	1/2	5/8	6	5	4	15 5/8	1 5/8	5	9 1/4	21 1/4	3 1/2	1 1/2	23 1/4		29 7/8	1 3/4	3 1/4	28 1/2						18.0
4	96	48	2 1/4	3/4	1	8	6 1/2	5 1/2	20 5/8	2 1/4	6	12 1/4	28 1/4	4 3/8	1 5/8	31		39 1/4	2	4	37 7/8						32.0
5																											

STANDARD SIGN  
G20-57

WISCONSIN DEPT OF TRANSPORTATION

APPROVED *Matthew R. Rauch*  
For State Traffic Engineer

DATE 1/22/19 PLATE NO. G20-57.3

PROJECT NO: HWY: COUNTY: SHEET NO: E

7

7

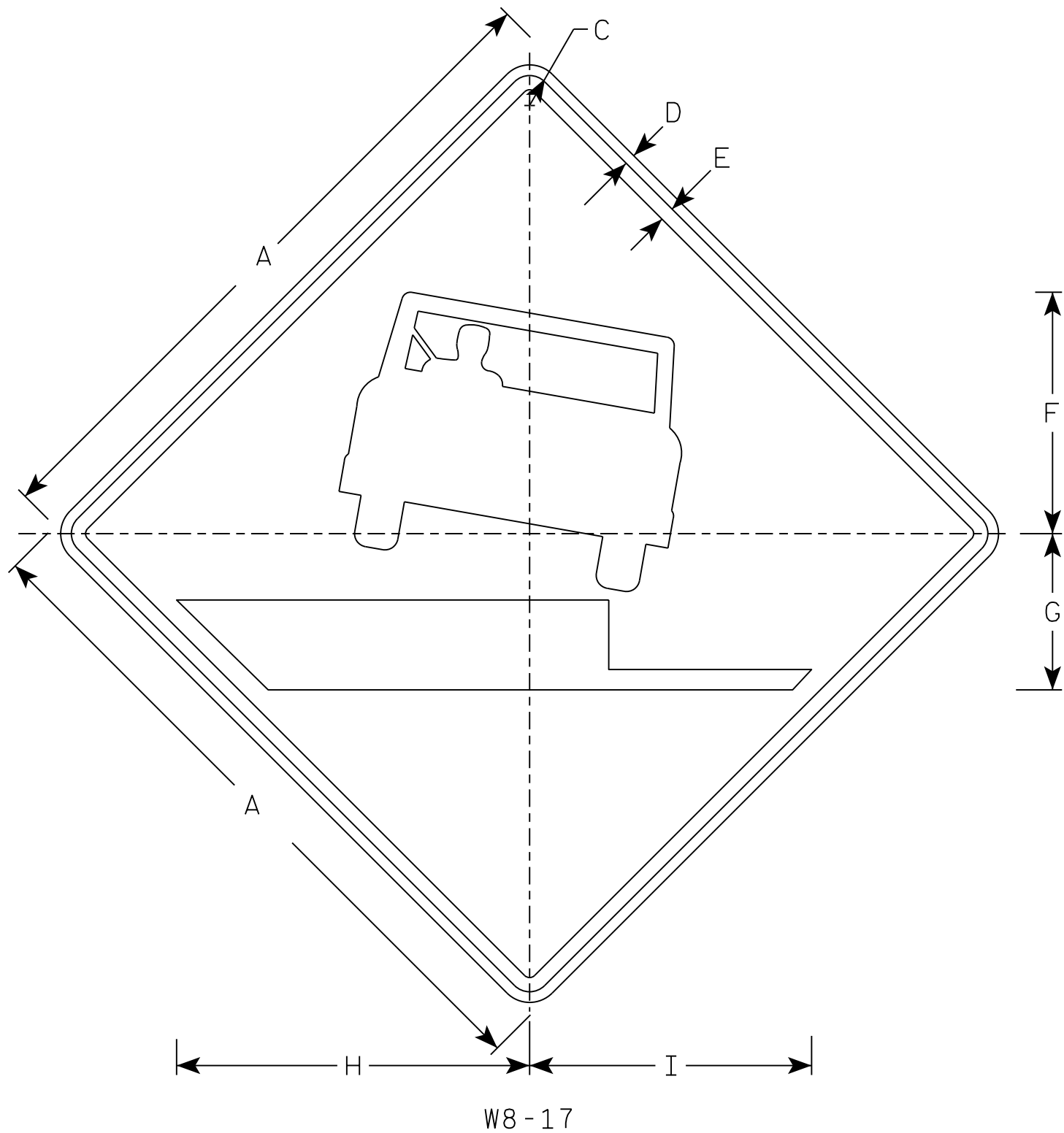

NOTES

- 1. Sign is Type II - Type F Reflective
- 2. Color:
  - Background - Orange
  - Message - Black
- 3. Corners may be square or rounded when base material is plywood but borders shall be rounded as shown. When base material is metal, the corners and borders shall be rounded.

SIZE	A	B	C	D	E	F	G	H	I	J	K	L	M	N	O	P	Q	R	S	T	U	V	W	X	Y	Z	Area sq. ft.
1																											
2S	48		2 1/4	3/4	1	17	11	24 7/8	19 7/8																		16.0
2M	48		2 1/4	3/4	1	17	11	24 7/8	19 7/8																		16.0
3	48		2 1/4	3/4	1	17	11	24 7/8	19 7/8																		16.0
4	48		2 1/4	3/4	1	17	11	24 7/8	19 7/8																		16.0
5	48		2 1/4	3/4	1	17	11	24 7/8	19 7/8																		16.0

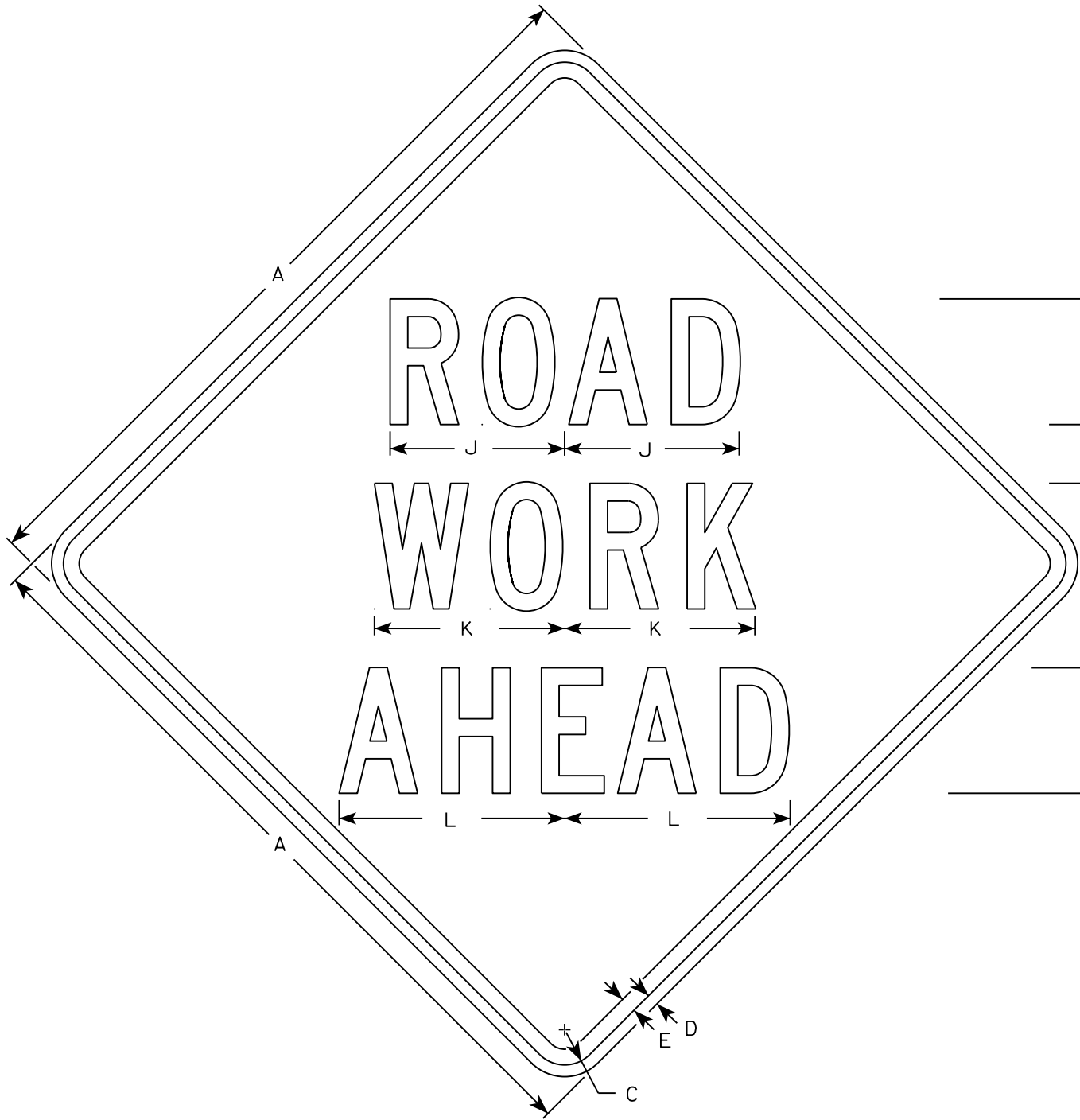

W20-1A

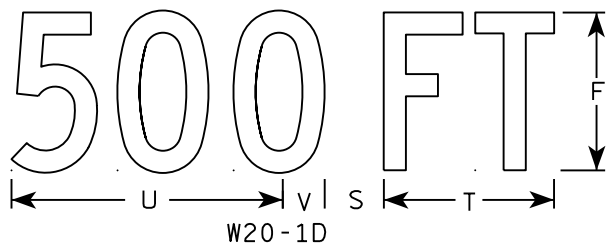

W20-1D

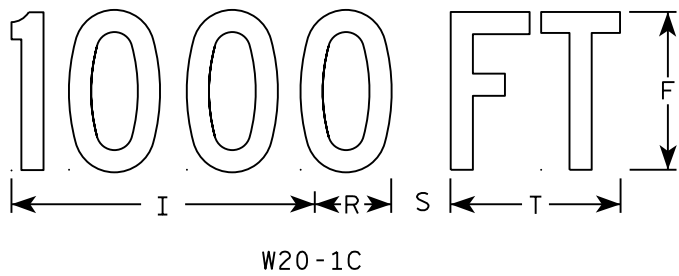

W20-1C

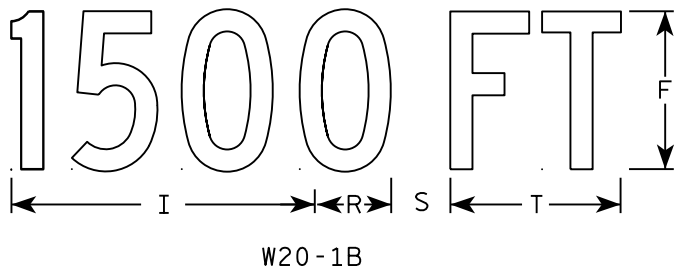

W20-1B



W20-1G

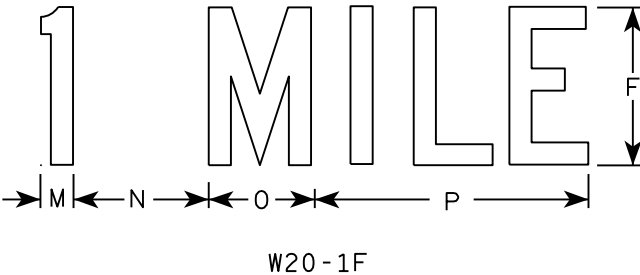

W20-1F

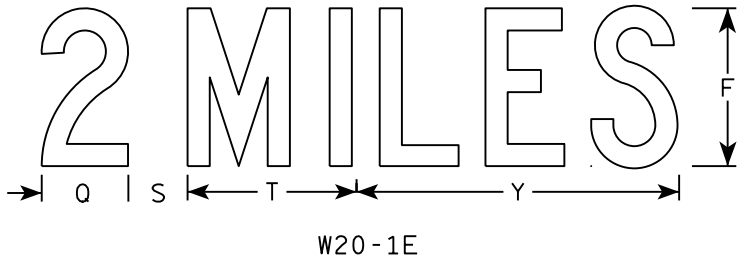

W20-1E

NOTES

- 1. Sign is Type II - Type F Reflective
- 2. Color:  
Background - Orange  
Message - Black
- 3. Message Series - C
- 4. Corners may be square or rounded when base material is plywood but borders shall be rounded as shown. When base material is metal, the corners and borders shall be rounded.

SIZE	A	B	C	D	E	F	G	H	I	J	K	L	M	N	O	P	Q	R	S	T	U	V	W	X	Y	Z	Area sq. ft.
1	36		1 3/8	1/2	5/8	5	2 5/8	3 1/4	10 1/8	7	7 5/8	8 7/8	1 1/8	4 1/2	3 1/2	9		2 1/2	2 1/4	5 5/8	9	1 3/8	8	1 3/4	10 3/4	6	9.0
2S	48		2 1/4	3/4	1	8	3 3/4	5 1/8	15 3/8	11 1/8	12 1/8	14 3/8	1 5/8	6 7/8	5 3/8	13 7/8	4 3/8	3 7/8	3	8 5/8	13 3/4	2 1/8	11 7/8	2 3/4	16 3/8	9	16.0
2M	48		2 1/4	3/4	1	8	3 3/4	5 1/8	15 3/8	11 1/8	12 1/8	14 3/8	1 5/8	6 7/8	5 3/8	13 7/8	4 3/8	3 7/8	3	8 5/8	13 3/4	2 1/8	11 7/8	2 3/4	16 3/8	9	16.0
3	48		2 1/4	3/4	1	8	3 3/4	5 1/8	15 3/8	11 1/8	12 1/8	14 3/8	1 5/8	6 7/8	5 3/8	13 7/8	4 3/8	3 7/8	3	8 5/8	13 3/4	2 1/8	11 7/8	2 3/4	16 3/8	9	16.0
4	48		2 1/4	3/4	1	8	3 3/4	5 1/8	15 3/8	11 1/8	12 1/8	14 3/8	1 5/8	6 7/8	5 3/8	13 7/8	4 3/8	3 7/8	3	8 5/8	13 3/4	2 1/8	11 7/8	2 3/4	16 3/8	9	16.0
5	48		2 1/4	3/4	1	8	3 3/4	5 1/8	15 3/8	11 1/8	12 1/8	14 3/8	1 5/8	6 7/8	5 3/8	13 7/8	4 3/8	3 7/8	3	8 5/8	13 3/4	2 1/8	11 7/8	2 3/4	16 3/8	9	16.0

STANDARD SIGN  
W20-1A, B, C, D, F & G

WISCONSIN DEPT OF TRANSPORTATION

APPROVED *Matthew R. Rauch*  
for State Traffic Engineer

DATE 5/07/15 PLATE NO. W20-1.10

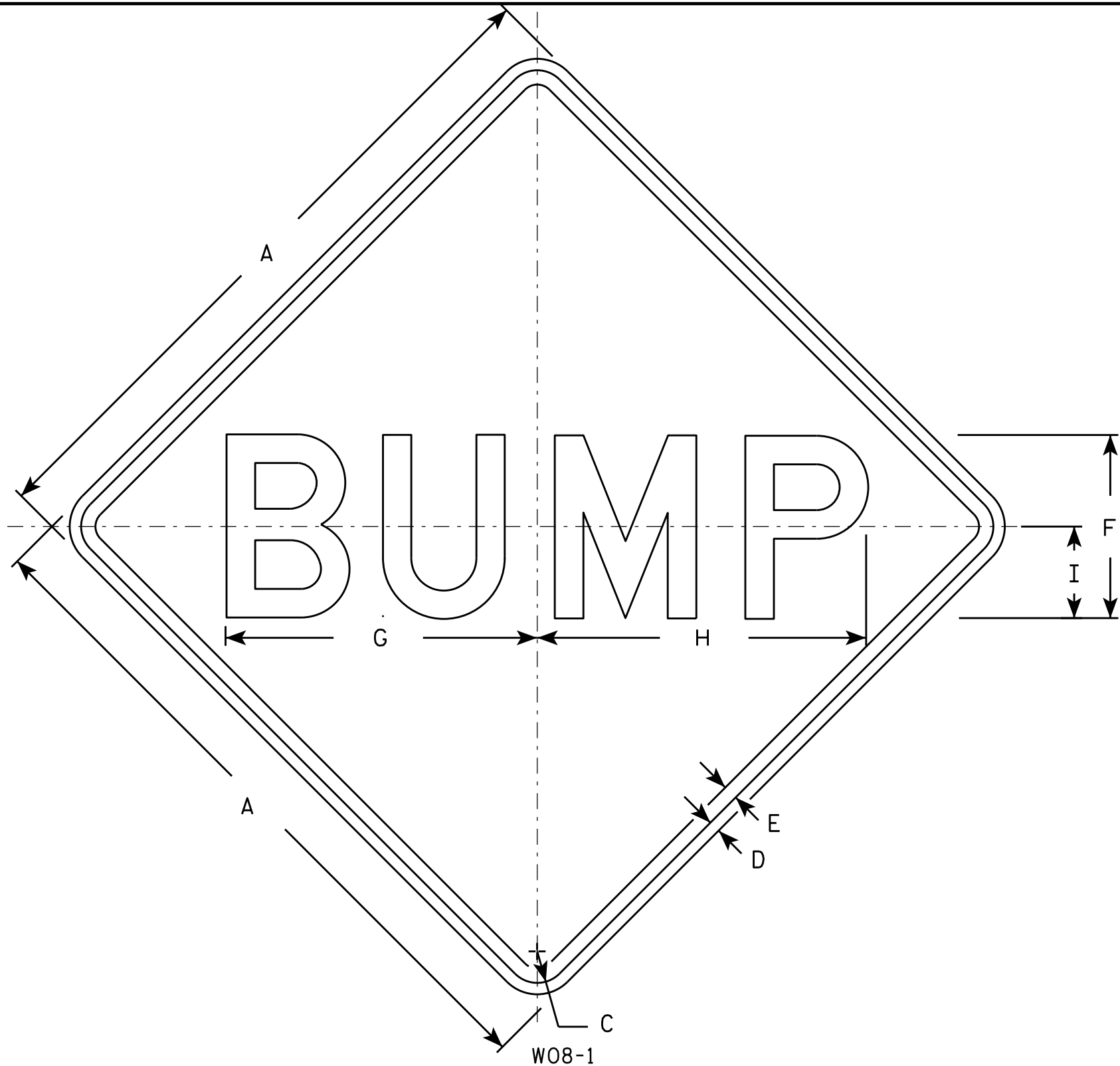

NOTES

- 1. Sign is Type II - Type F Reflective - reference WIS DOT Standard Specification for HIGHWAY and STRUCTURE CONSTRUCTION latest edition.
- 2. Color:  
Background - Orange  
Message - Black
- 3. Message Series - D
- 4. Corners may be square or rounded when base material is plywood but borders shall be rounded as shown. When base material is metal, the corners and borders shall be rounded.

SIZE	A	B	C	D	E	F	G	H	I	J	K	L	M	N	O	P	Q	R	S	T	U	V	W	X	Y	Z	Area sq. ft.
1	36		1 5/8	5/8	3/4	10	16 7/8	17 7/8	5																		9.0
2S	48		2 1/4	3/4	1	12	20 3/8	21 5/8	6																		16.0
2M	48		2 1/4	3/4	1	12	20 3/8	21 5/8	6																		16.0
3	48		2 1/4	3/4	1	12	20 3/8	21 5/8	6																		16.0
4	48		2 1/4	3/4	1	12	20 3/8	21 5/8	6																		16.0
5	48		2 1/4	3/4	1	12	20 3/8	21 5/8	6																		16.0

STANDARD SIGN  
W08 - 1

WISCONSIN DEPT OF TRANSPORTATION

APPROVED *Matthew R. Rauch*  
for State Traffic Engineer

DATE 11/20/13 PLATE NO. W08-1.1

## Notes



## ***Wisconsin Department of Transportation***

Dedicated people creating transportation solutions  
through innovation and exceptional service.

<http://www.dot.wisconsin.gov>