

SUP
PROJECT ID:
WITH:

8560-13-60

COUNTY:
BURNETT

FEBRUARY 2019

ORDER OF SHEETS

Section No.	1	Title
Section No.	2	Typical Sections and Details
Section No.	3	Estimate of Quantities
Section No.	3	Miscellaneous Quantities
Section No.	4	Right of Way Plat
Section No.	5	Plan and Profile
Section No.	6	Standard Detail Drawings
Section No.	7	Sign Plates
Section No.	8	Structure Plans
Section No.	8	Computer Earthwork Data
Section No.	8	Cross Sections

TOTAL SHEETS = 52



DESIGN DESIGNATION

A.A.D.T.	2019	=	1,400
A.A.D.T.	2039	=	1,700
D.H.V.		=	266
D.D.		=	61/39
T.		=	13.9%
DESIGN SPEED		=	55 MPH
ESALS		=	

CONVENTIONAL SYMBOLS

PLAN

CORPORATE LIMITS	
PROPERTY LINE	
LOT LINE	
LIMITED HIGHWAY EASEMENT	
EXISTING RIGHT OF WAY	
PROPOSED OR NEW R/W LINE	
SLOPE INTERCEPT	
REFERENCE LINE	
EXISTING CULVERT	
PROPOSED CULVERT (Box or Pipe)	
COMBUSTIBLE FLUIDS	
MARSH AREA	
WOODED OR SHRUB AREA	

PROFILE

GRADE LINE
ORIGINAL GROUND
MARSH OR ROCK PROFILE (To be noted as such)
SPECIAL DITCH

GRADE ELEVATION

CULVERT (Profile View)

UTILITIES

ELECTRIC
FIBER OPTIC
GAS
SANITARY SEWER
STORM SEWER
TELEPHONE
WATER
UTILITY PEDESTAL
POWER POLE
TELEPHONE POLE

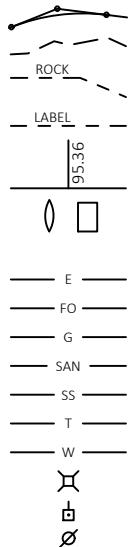

BEGIN PROJECT
STA 0+00

STATE PROJECT NUMBER
8560-13-60

T.41N/R.16W - SECTIONS 13-14, T.41N/R.15W - SECTIONS 13-18, T.41N/R.14W - SECTION 18

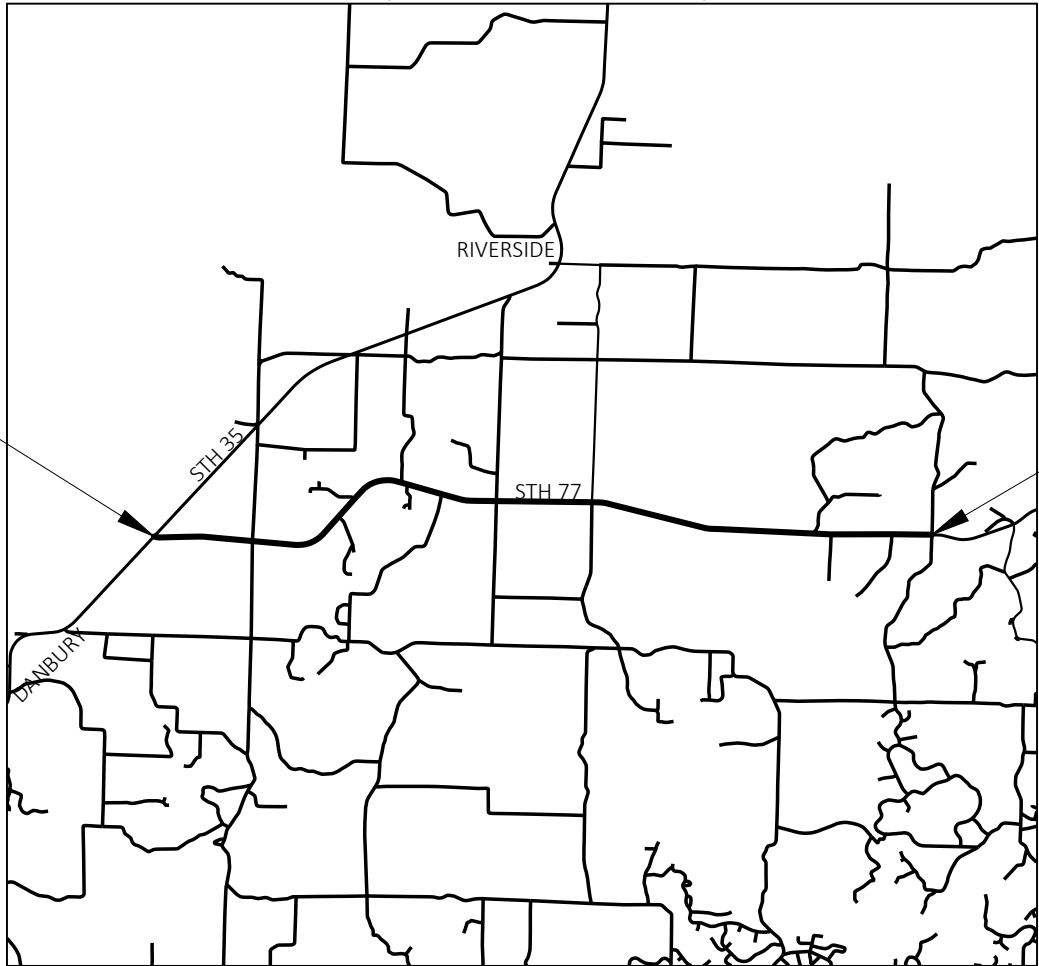

END PROJECT
STA 441+06

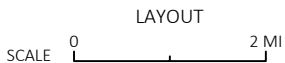

TOTAL NET LENGTH OF CENTERLINE = 8.35

HORIZONTAL POSITIONS SHOWN ON THIS PLAN ARE WISCONSIN COUNTY COORDINATES, BURNETT COUNTY, NAD83 (1991), IN U.S. SURVEY FEET. VALUES ARE GRID COORDINATES, GRID BEARINGS, AND GRID DISTANCES. GRID DISTANCES MAY BE USED AS GROUND DISTANCES.

STATE PROJECT	FEDERAL PROJECT	
	PROJECT	CONTRACT
8560-13-60		

STATE OF WISCONSIN DEPARTMENT OF TRANSPORTATION	
PREPARED BY	
Surveyor	CHRISTINA C. MARTIN, RLS
Designer	CAITLIN BUKOVITZ
Project Manager	MATTHEW DICKENSON
Regional Examiner	TOU YANG
Regional Supervisor	DAVID OSTROWSKI
APPROVED FOR THE DEPARTMENT	
DATE: 11/15/2018	Matthew J. Dickenson (signature)
E	

GENERAL NOTES

THE ENGINEER WILL DETERMINE ANY DETAILS OF CONSTRUCTION NOT SHOWN ON THE PLAN.

ALL WASTE MATERIAL RESULTING FROM THE VARIOUS OPERATIONS UNDER THIS CONTRACT SHALL BE COLLECTED TO BE PROPERTY DISPOSED OF PRIOR TO REOPENING LANES TO TRAFFIC.

THE CONTRACTOR SHALL PRESERVE PAVEMENT MARKING TRANSITIONS AND ENSURE NEW PAVEMENT MARKING MATCHES THAT WHICH EXISTED PRIOR TO THE SEAL COAT SPECIAL.

NO TREES OR SHRUBS ARE TO BE REMOVED WITHOUT THE APPROVAL OF THE ENGINEER.

THE LOCATION OF EXISTING AND PROPOSED UTILITY FACILITIES AS SHOWN ON THE PLANS ARE APPROXIMATE. THERE MAY BE OTHER UTILITY FACILITIES WITHIN THE PROJECT AREA THAT ARE NOT SHOWN.

THE CONTRACTOR SHALL NOTIFY DIGGERS HOTLINE AND AFFECTED UTILITIES PRIOR TO THE START OF WORK. ANY LOCAL MUNICIPAL UTILITY WHICH IS NOT A MEMBER OF THE DIGGERS HOTLINE MUST BE CONTACTED SEPARATELY.

ACCESS TO ALL RESIDENCES SHALL BE MAINTAINED DURING CONSTRUCTION.

DISTURBED AREAS WITHIN THE RIGHT OF WAY AS A RESULT OF THIS PROJECT SHALL BE REPAIRED AT THE CONTRACTOR'S EXPENSE.

CURVE DATA SHOWN IS "ARC DEFINITION".

UTILITIES

DIGGERSHOTLINE

Dial 811 or (800)242-8511

www.DiggersHotline.com

LIST OF STANDARD ABBREVIATIONS

ABUT.	ABUTMENT	LF	LINEAR FOOT
AGG.	AGGREGATE	LS	LUMP SUM
AH.	AHEAD	MAX.	MAXIMUM
AADT	ANNUAL AVERAGE DAILY TRAFFIC	MISC.	MISCELLANEOUS
APPROX.	APPROXIMATE	N.	NORTH
AEW	APRON END WALL	NE	NORTHEAST
ASPH.	ASPHALTIC	NW	NORTHWEST
BK.	BACK	PAVT.	PAVEMENT
BEG.	BEGIN	PC	POINT OF CURVATURE
B.M.	BENCH MARK	PI	POINT OF INTERSECTION
C/L OR 	CENTER LINE	PT	POINT OF TANGENCY
C.E.	COMMERCIAL ENTRANCE	POT	POINT ON TANGENT
CONC.	CONCRETE	PE	PRIVATE ENTRANCE
CONSTRUT.	CONSTRUCTION	PROJ.	PROJECT
CO.	COUNTY	R	RANGE
CTH	COUNTY TRUNK HIGHWAY	REQ'D	REQUIRED
X-SEC.	CROSS SECTION	R/L	REFERENCE LINE
CR.	CRUSHED	RT	RIGHT
CULV.	CULVERT	R.H.F.	RIGHT-HAND FORWARD
DOT	DEPARTMENT OF TRANSPORTATION	R/W	RIGHT-OF-WAY
D.H.V.	DESIGN HOUR VOLUME	RD	ROAD
DIA.	DIAMETER	SHLD	SHOULDER
DISCH. OR DIS.	DISCHARGE	S.	SOUTH
E.	EAST	SDD	STANDARD DETAIL DRAWINGS
EB	EASTBOUND	STH	STATE TRUNK HIGHWAYS
EA.	EACH	STA.	STATION
ELEC.	ELECTRIC	STRUCT.	STRUCTURE
EL. OR ELEV.	ELEVATION	TEL	TELEPHONE
ESALS	EQUIVALENT SINGLE AXLE LOADS	TEMP.	TEMPORARY
E.B.S.	EXCAVATION BELOW SUBGRADE	T	TOWN
EX.	EXISTING	T.	TRUCKS (PERCENT OF)
FERT.	FERTILIZE	TYP.	TYPICAL
FE	FIELD ENTRANCE	UG	UNDERGROUND
FIN.	FINISHED	VAR.	VARIABLE
F.L. OR 	FLOW LINE	V	VELOCITY OR DESIGN SPEED
HOR.	HORIZONTAL	VC	VERTICAL CURVE
INL.	INLET	W.	WEST
INTER.	INTERSECTION	WB	WESTBOUND
INV.	INVERT	WD	WORKING DAY
LT	LEFT	WZ	WORK ZONE
L.H.F.	LEFT-HAND FORWARD	X	EAST GRID COORDINATE
		Y	NORTH GRID COORDINATE

COMMUNICATIONS

WISDOT - NW REGION
ATTN: MATTHEW DICKENSON - PROJECT MANAGER
1701 N. 4TH STREET
SUPERIOR, WI 54880
PHONE: (715) 395-3022
EMAIL: matthew.dickenson@dot.wi.gov

ATTN: CAITLIN BUKOVITZ - DESIGN PROJECT LEADER
1701 N. 4TH STREET
SUPERIOR, WI 54880
PHONE: (715) 392-7975
EMAIL: caitlin.bukovitz@dot.wi.gov

ATTN: MATTHEW REDDY - TRAFFIC ENGINEER
5009 USH 53 SOUTH
EAU CLAIRE, WI 54701
PHONE: (715) 839-1650
EMAIL: matthew.reddy@dot.wi.gov

WDNR - NORTHERN REGION HQ
ATTN: AMY CRONK
810 WEST MAPLE STREET
SPOONER, WI 54801
PHONE: (715) 635-4229
EMAIL: amy.cronk@wisconsin.gov

ASHLAND COUNTY HIGHWAY DEPARTMENT
ATTN: MICHAEL HOEFS - HIGHWAY COMMISSIONER
8150 STATE ROAD 70
SIREN, WI 54872
PHONE: (715) 349-2285
EMAIL: ashcohwy@yahoo.com

WISCONSIN STATE PATROL SPOONER POST
W7102 GREEN VALLEY ROAD
SPOONER, WI 54801
PHONE: (715) 635-2141
EMERGENCY: (715) 635-7725
FAX: (715) 635-6373

BURNETT COUNTY SHERIFF'S OFFICE
7410 COUNTY ROAD K #122
SIREN, WI 54872
PHONE: (715) 349-2121
FAX: (715) 349-2176
EMERGENCY: 911

2

2

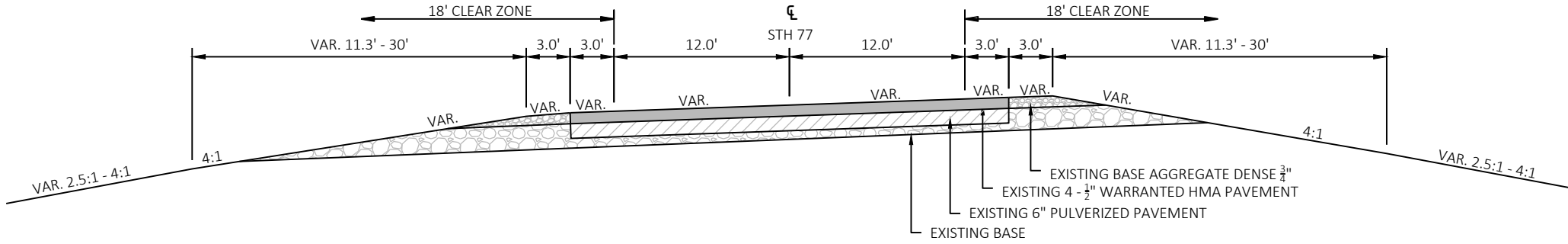
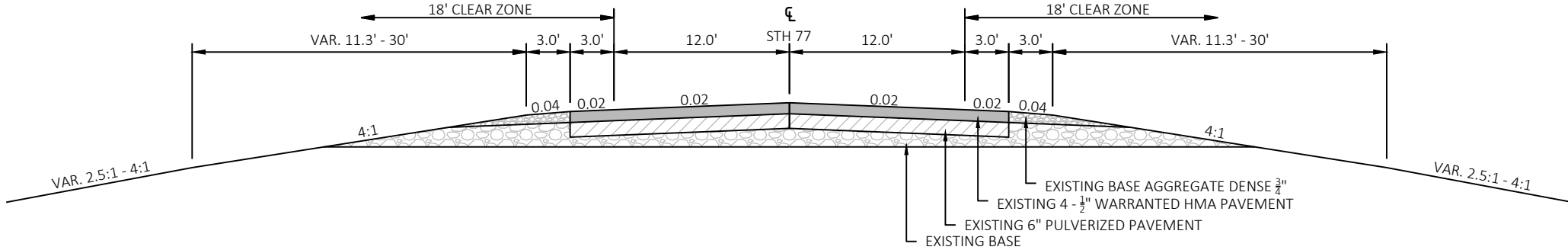

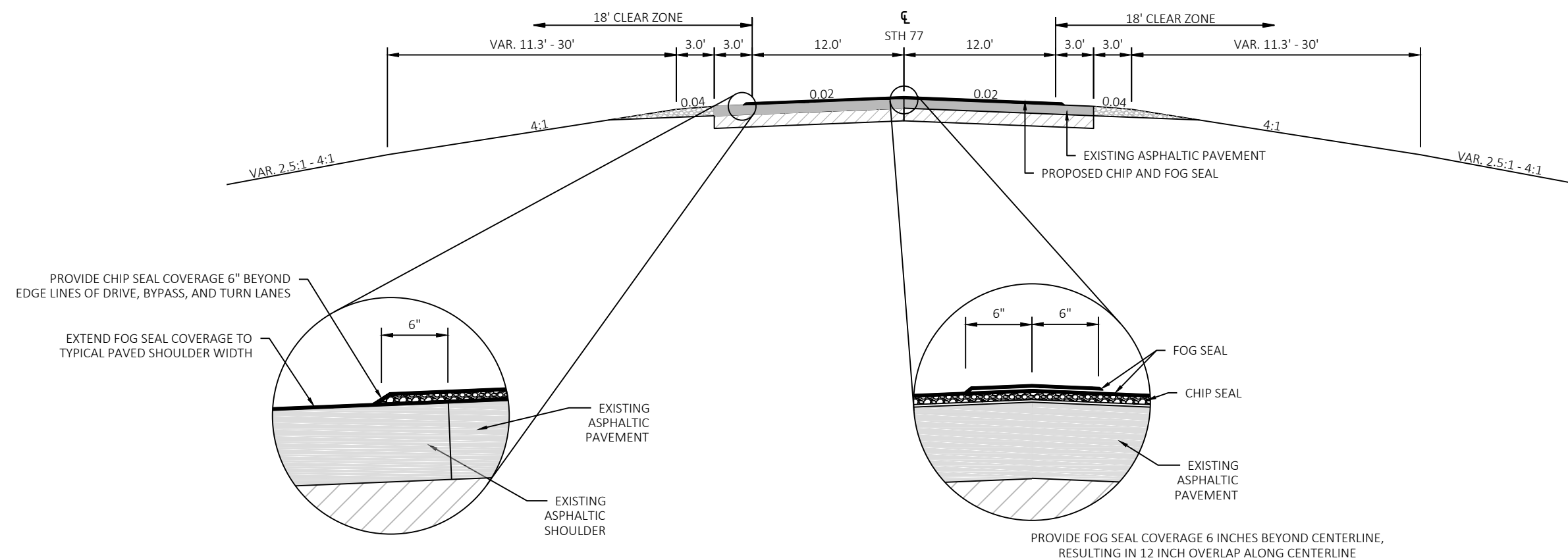

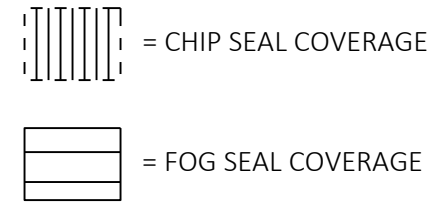

5

5

BP: 0+00.00

PC: 0+74.50

AT CURB AND GUTTER, PROVIDE CHIP AND FOG SEALS TO EDGE OF FLAG LINE

AT RAISED MEDIAN, PROVIDE CHIP AND FOG SEALs TO FACE OF CURB

PROVIDE FOG SEAL TO EDGE OF TYPICAL WIDTH PAVED SHOULDER

PROVIDE CHIP SEAL 6" BEYOND EDGE LINES

STH 35

STH 77

PROJECT NO: 8560-13-60	HWY: STH 77	COUNTY: BURNETT COUNTY	CONSTRUCTION DETAILS	SHEET	E
------------------------	-------------	------------------------	----------------------	-------	---

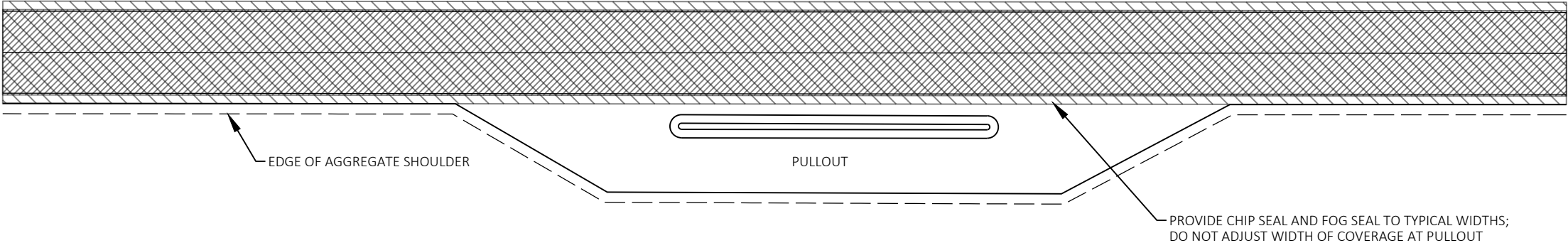
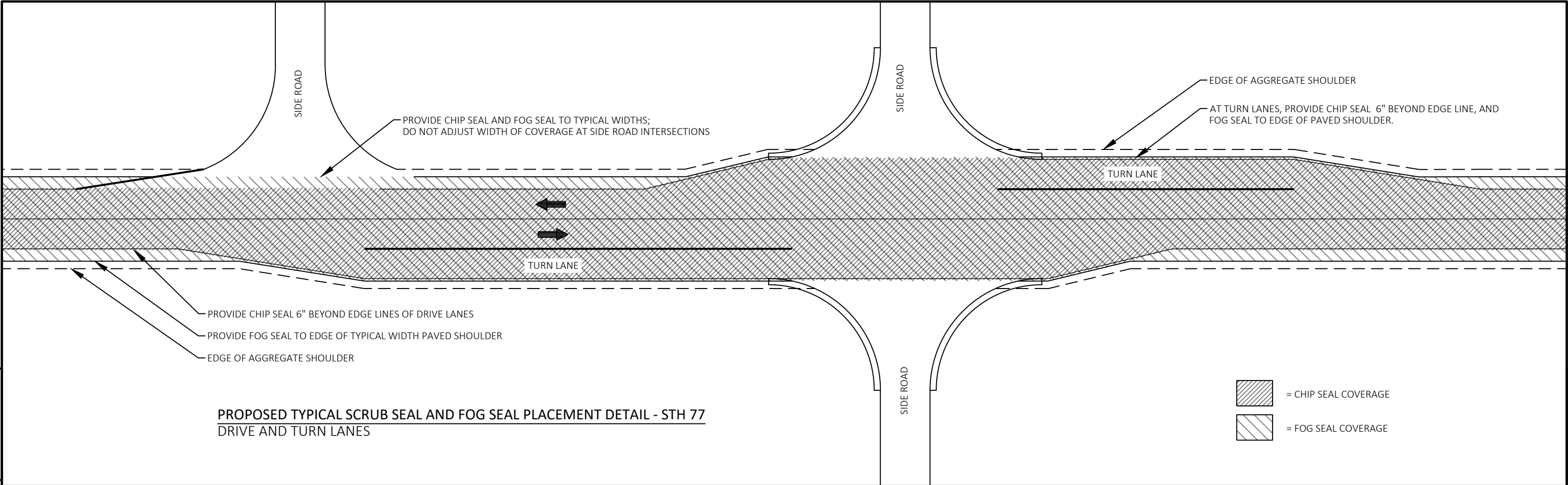

Estimate Of Quantities

8560-13-60					
Line	Item	Item Description	Unit	Total	Qty
0002	213.0100	Finishing Roadway (project) 01. 8560-13-60	EACH	1.000	1.000
0004	618.0100	Maintenance And Repair of Haul Roads (project) 01. 8560-13-60	EACH	1.000	1.000
0006	619.1000	Mobilization	EACH	1.000	1.000
0008	634.0616	Posts Wood 4x6-Inch X 16-FT	EACH	2.000	2.000
0010	637.2230	Signs Type II Reflective F	SF	11.120	11.120
0012	638.2102	Moving Signs Type II	EACH	11.000	11.000
0014	642.5001	Field Office Type B	EACH	1.000	1.000
0016	643.0900	Traffic Control Signs	DAY	855.000	855.000
0018	643.5000	Traffic Control	EACH	1.000	1.000
0020	646.1005	Marking Line Paint 4-Inch	LF	149,960.000	149,960.000
0022	646.3005	Marking Line Paint 8-Inch	LF	345.000	345.000
0024	646.6105	Marking Stop Line Paint 18-Inch	LF	40.000	40.000
0026	646.9000	Marking Removal Line 4-Inch	LF	149,960.000	149,960.000
0028	649.0770	Temporary Marking Raised Pavement Marker Type II	EACH	524.000	524.000
0030	SPV.0180	Special 01. Chip Seal	SY	123,917.000	123,917.000
0032	SPV.0180	Special 02. Fog Seal	SY	152,919.000	152,919.000

SIGNING SUMMARY

CATEGORY	LOCATION	POSTS WOOD 4X6-1 NCH	SIGNS TYPE 11	MOVING SIGNS	REMARKS
		X 16-FT 634.0616 EACH	REFLECTIVE F 637.2230 SF	TYPE 11 638.2102 EACH	
0010	AS DIRECTED BY ENGINEER	2	11		NEW NO PASSING PENNANTS
0010	AS DIRECTED BY ENGINEER			11	NO PASSING PENNANTS
TOTAL 0010		2	11	11	

TEMPORARY MARKING RAISED PAVEMENT MARKER TYPE 11

CATEGORY	STATION	TO	STATION	LOCATION	649.0770	REMARKS
					EACH	
0010	0+00	-	8+77	ML CL	18	CURVE
0010	8+77	-	21+92	ML CL	14	TANGENT
0010	21+92	-	28+59	ML CL	14	CURVE
0010	28+59	-	76+11	ML CL	48	TANGENT
0010	76+11	-	93+96	ML CL	36	CURVE
0010	93+96	-	124+92	ML CL	31	TANGENT
0010	124+92	-	146+12	ML CL	43	CURVE
0010	146+12	-	182+06	ML CL	36	TANGENT
0010	182+06	-	188+88	ML CL	14	CURVE
0010	188+88	-	257+45	ML CL	69	TANGENT
0010	257+45	-	263+89	ML CL	13	CURVE
0010	263+89	-	317+11	ML CL	54	TANGENT
0010	317+11	-	322+60	ML CL	11	CURVE
0010	322+60	-	386+52	ML CL	64	TANGENT
0010	386+52	-	390+43	ML CL	8	CURVE
0010	390+43	-	441+06	ML CL	51	TANGENT
TOTAL 0010					524	

MARKING SUMMARY

CATEGORY	STATION	TO	STATION	LOCATION	MARKING LINE	MARKING LINE	MARKING STOP LINE	MARKING REMOVAL	REMARKS
					PAINT 4-1 NCH 646.1005 LF	PAINT 8-1 NCH 646.3005 LF	PAINT 18-1 NCH 646.6105 LF	LINE 4-1 NCH 646.9000 LF	
0010	0+00	-	441+06	ML LANE EDGE	88212				WHI TE
0010	0+00	-	441+06	ML CL	61748				YELLOW
0010	0+00	-	441+06	ML LANE EDGE				88212	
0010	0+00	-	441+06	ML CL				61748	
0010	0+32	-	0+32	ML WB		100	40		WHI TE
0010	252+85	-	254+20	ML EB TURN LANE		135			WHI TE
0010	254+83	-	255+93	ML WB TURN LANE		110			WHI TE
TOTAL 0010					149960	345	40	149960	

TRAFFIC CONTROL SIGNS

643.0900							
CATEGORY	STATION	TO	STATION	LOCATION	NUM. SIGNS	DAY	REMARKS
0010	982+00	-	982+00	STH 35 NB	5	75	ADVANCE WARNING SIGNS DETAIL
0010	1022+00	-	1022+00	STH 35 SB	5	75	ADVANCE WARNING SIGNS DETAIL
0010	443+15	-	443+15	STH 77 WB	5	75	ADVANCE WARNING SIGNS DETAIL
0010	VARI ES			STH 77	16	240	SEE TRAFFIC CONTROL SHEETS
0010	0+00	-	441+00	SIDE ROADS	26	390	TYP. SIDEROAD APPROACH
TOTAL 0010					855		

SPECIAL.01 CHIP SEAL

SPV.0180.01							
CATEGORY	STATION	TO	STATION	LENGTH (FT)	WIDTH (FT)	AREA (SF)	SY
0010	0+00	-	1+50	150	VARI ES	6520	724
0010	1+50	-	251+55	25005	25	625125	69458
0010	251+55	-	256+36	481	VARI ES	4875	542
0010	251+55	-	258+42	687	25	17175	1908
0010	253+51	-	258+42	491	VARI ES	4960	551
0010	258+42	-	441+06	18264	25	456600	50733
TOTAL 0010						123917	

SPECIAL.02 FOG SEAL

SPV.0180.02							
CATEGORY	STATION	TO	STATION	LENGTH (FT)	WIDTH (FT)	AREA (SF)	SY
0010	0+00	-	1+50	150	VARI ES	6935	771
0010	1+50	-	251+55	25005	31	775155	86128
0010	251+55	-	256+36	481	VARI ES	5365	596
0010	251+55	-	258+42	687	25	17175	1908
0010	253+51	-	258+42	491	VARI ES	5460	607
0010	258+42	-	441+06	18264	31	566184	62909
TOTAL 0010						152919	

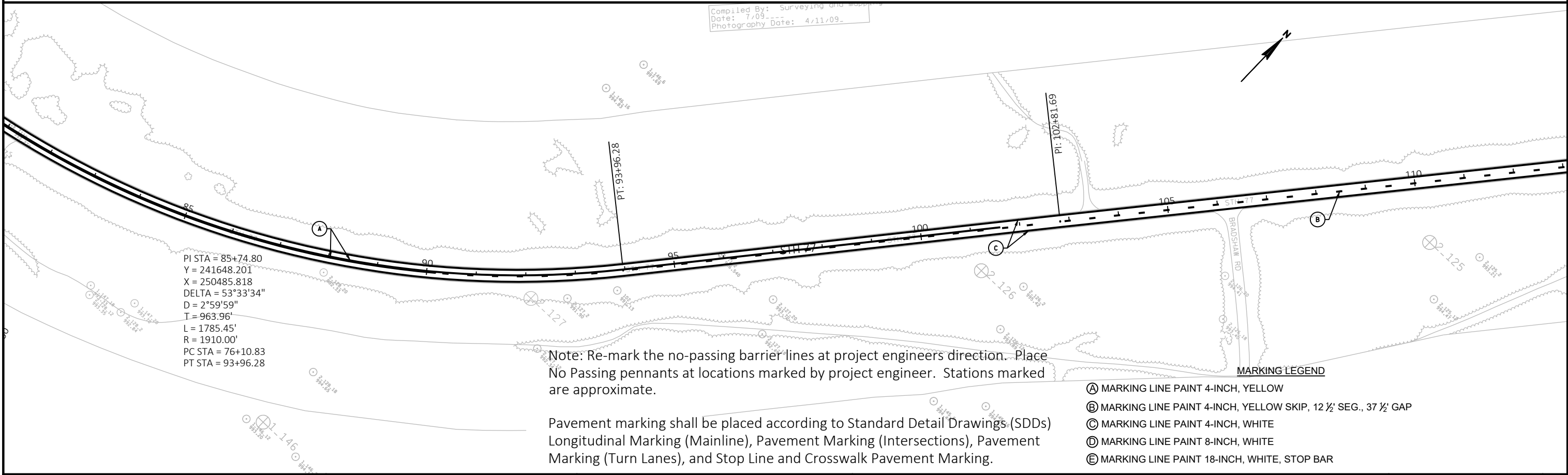
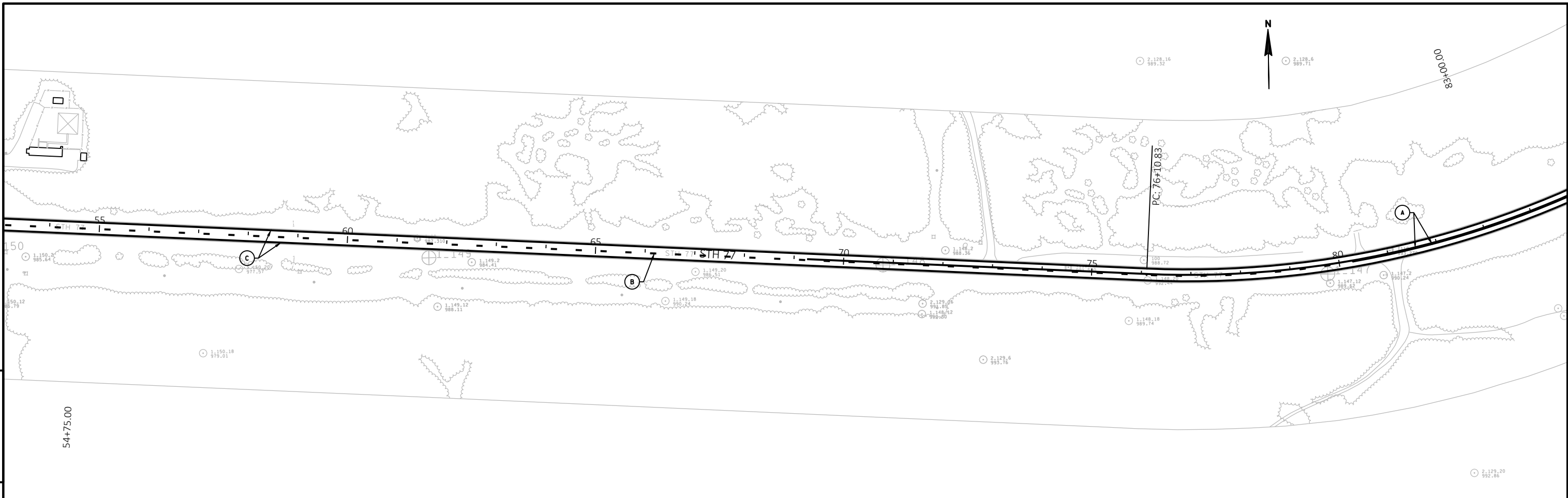

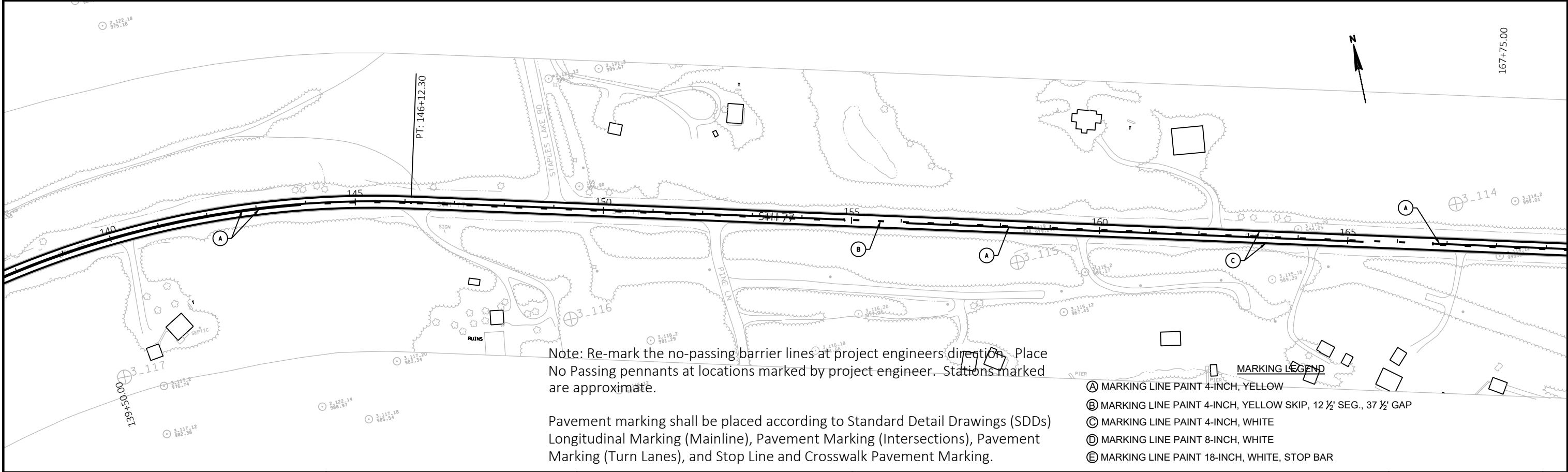
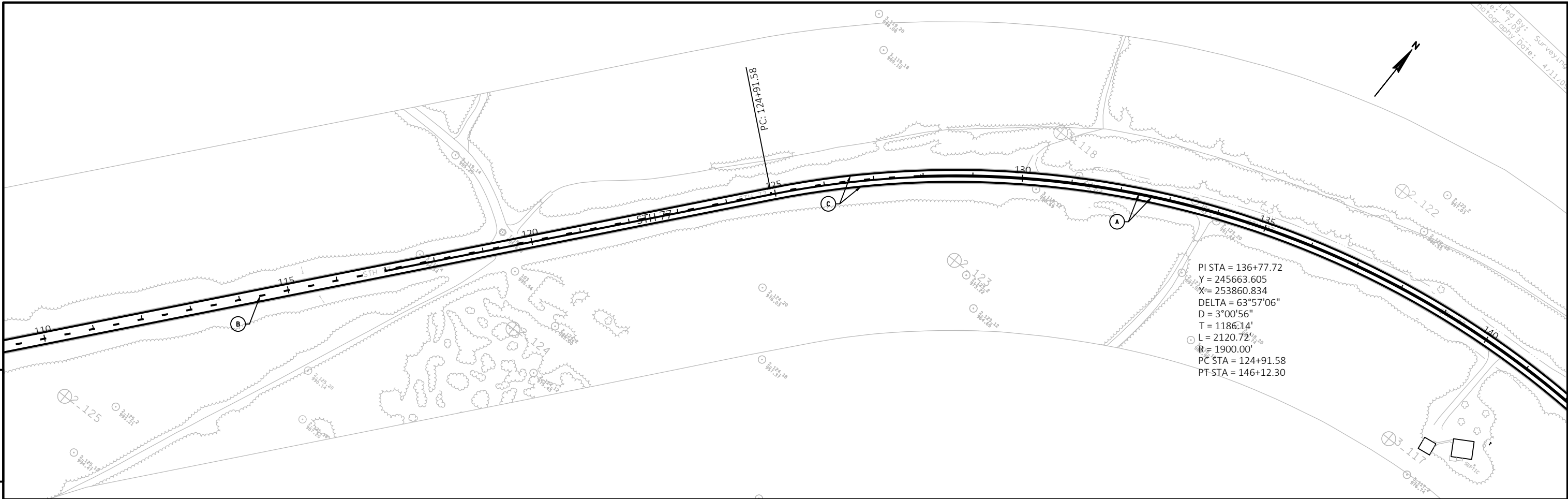

PROJECT NO: 8560-13-60	HWY: STH 77	COUNTY: BURNETT COUNTY	PLAN: PAVEMENT MARKING	SHEET	5
------------------------	-------------	------------------------	------------------------	-------	---

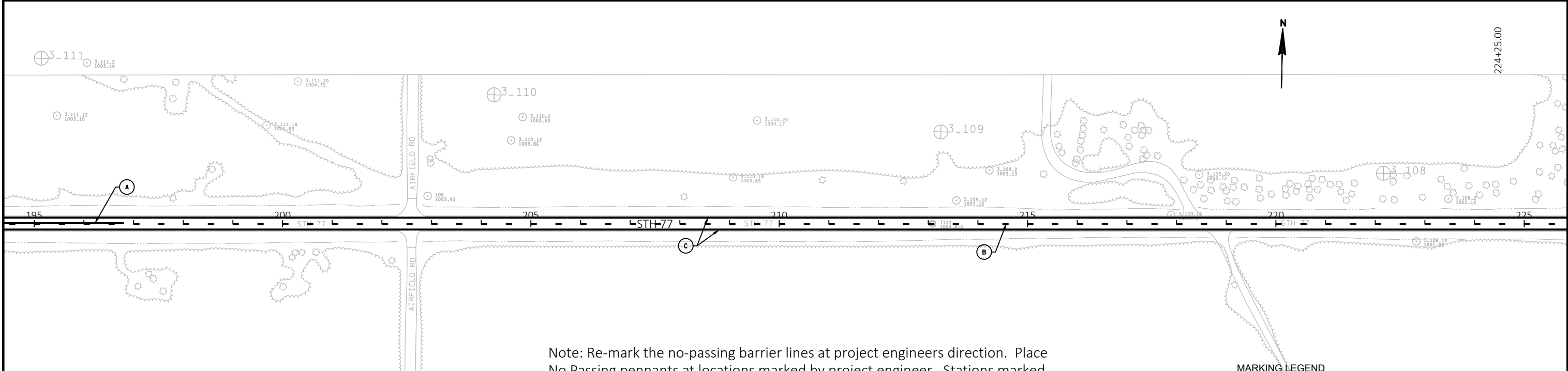
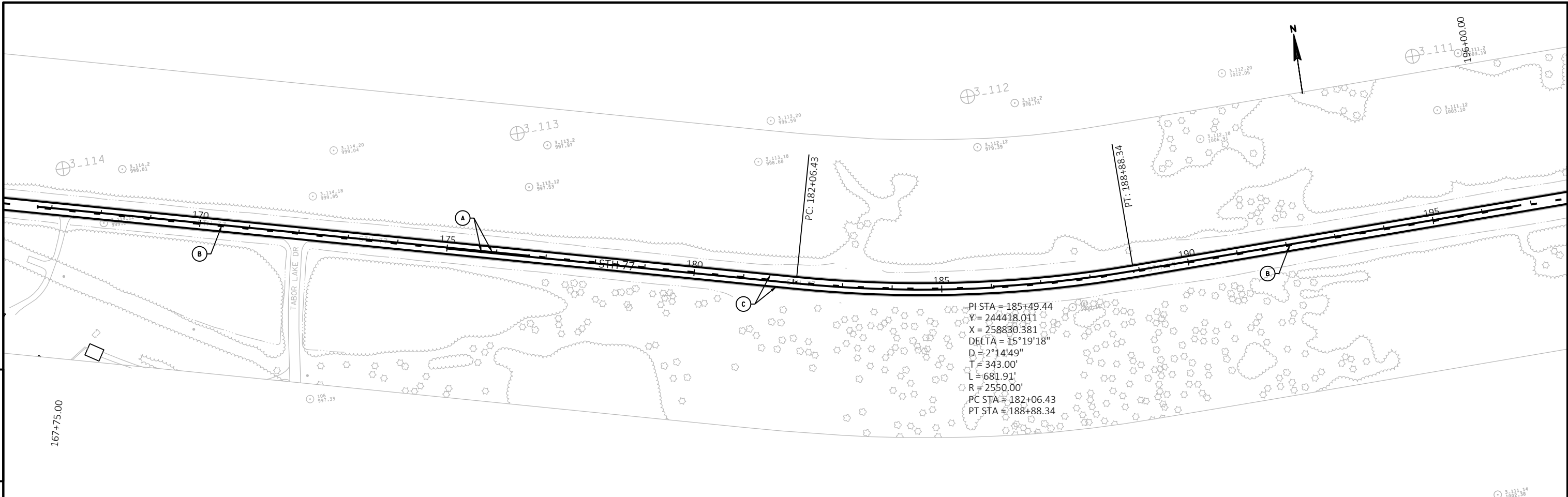

Note: Re-mark the no-passing barrier lines at project engineers direction. Place No Passing pennants at locations marked by project engineer. Stations marked are approximate.

Pavement marking shall be placed according to Standard Detail Drawings (SDDs) Longitudinal Marking (Mainline), Pavement Marking (Intersections), Pavement Marking (Turn Lanes), and Stop Line and Crosswalk Pavement Marking.

MARKING LEGEND

- Ⓐ MARKING LINE PAINT 4-INCH, YELLOW
- Ⓑ MARKING LINE PAINT 4-INCH, YELLOW SKIP, 12 ½' SEG., 37 ½' GAP
- Ⓒ MARKING LINE PAINT 4-INCH, WHITE
- Ⓓ MARKING LINE PAINT 8-INCH, WHITE
- Ⓔ MARKING LINE PAINT 18-INCH, WHITE, STOP BAR

PROJECT NO: 8560-13-60	HWY: STH 77	COUNTY: BURNETT COUNTY	PLAN: PAVEMENT MARKING	SHEET	E
------------------------	-------------	------------------------	------------------------	-------	----------

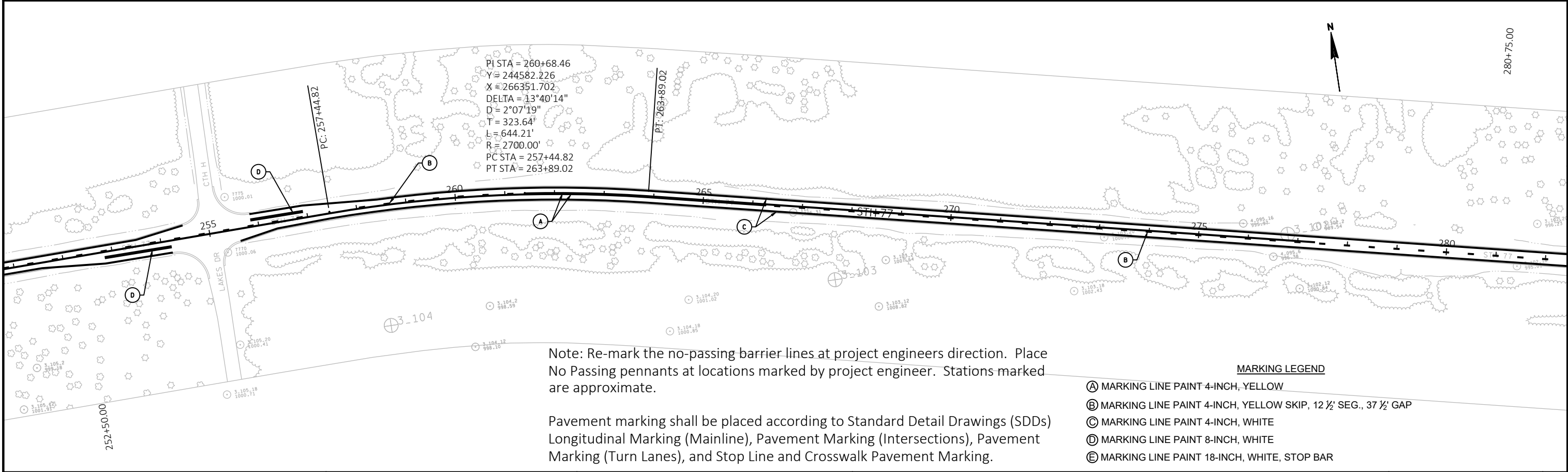
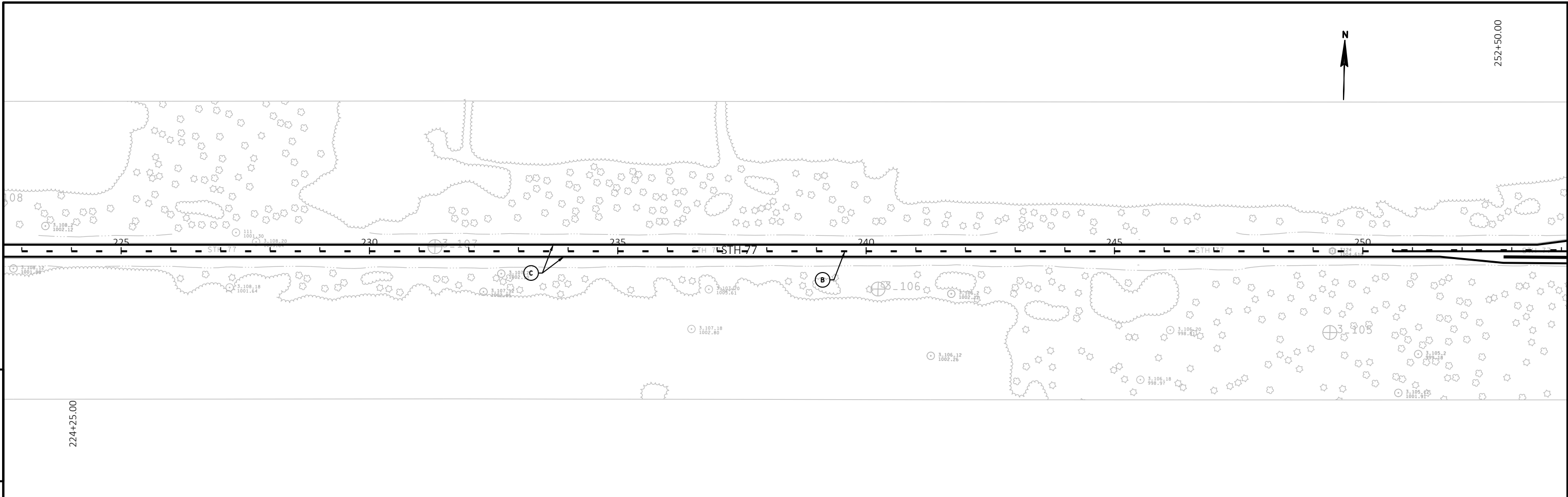

PROJECT NO: 8560-13-60	HWY: STH 77	COUNTY: BURNETT COUNTY	PLAN: PAVEMENT MARKING	SHEET	5
------------------------	-------------	------------------------	------------------------	-------	---

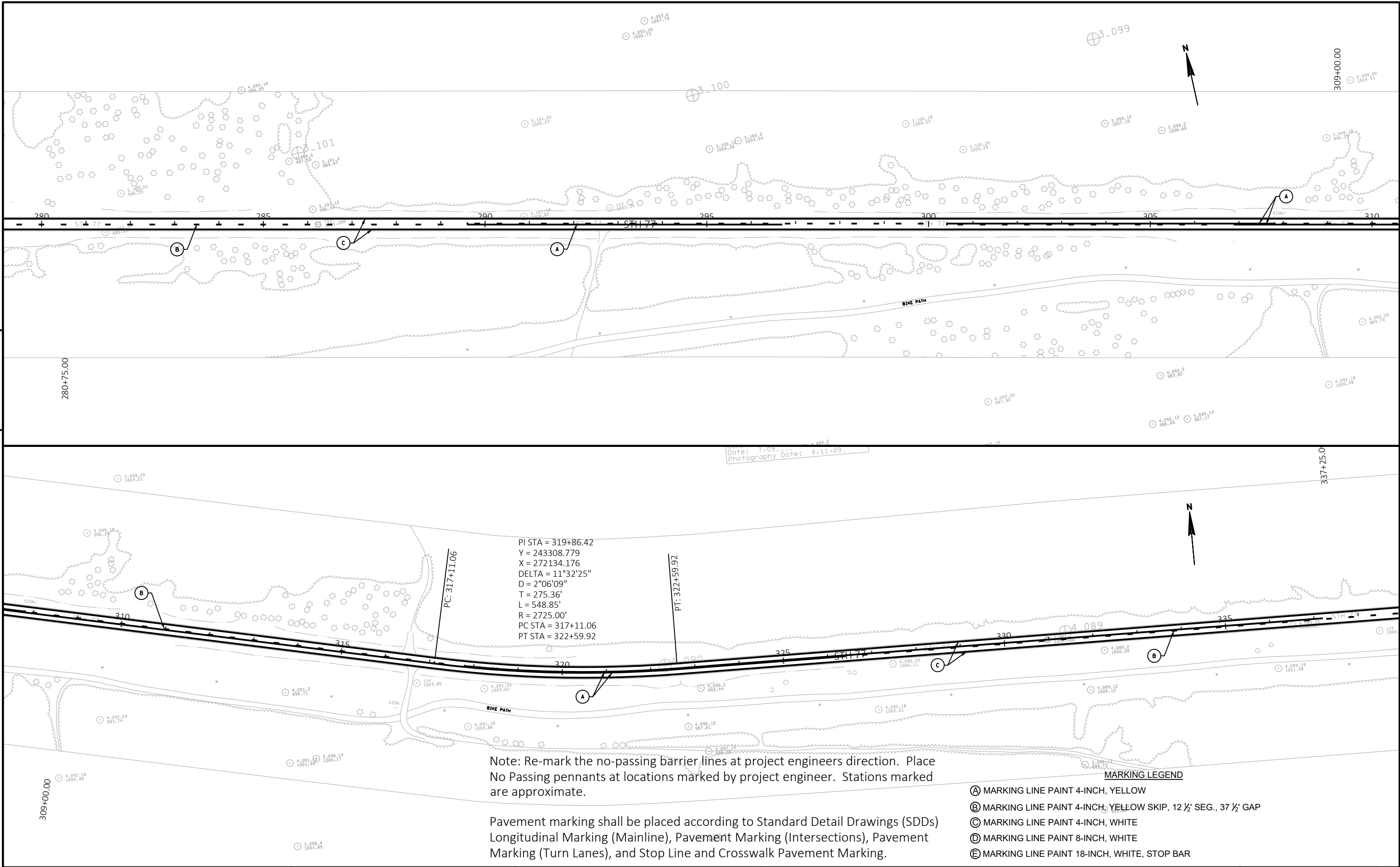

PROJECT NO: 8560-13-60	HWY: STH 77	COUNTY: BURNETT COUNTY	PLAN: PAVEMENT MARKING	SHEET	5
------------------------	-------------	------------------------	------------------------	-------	---

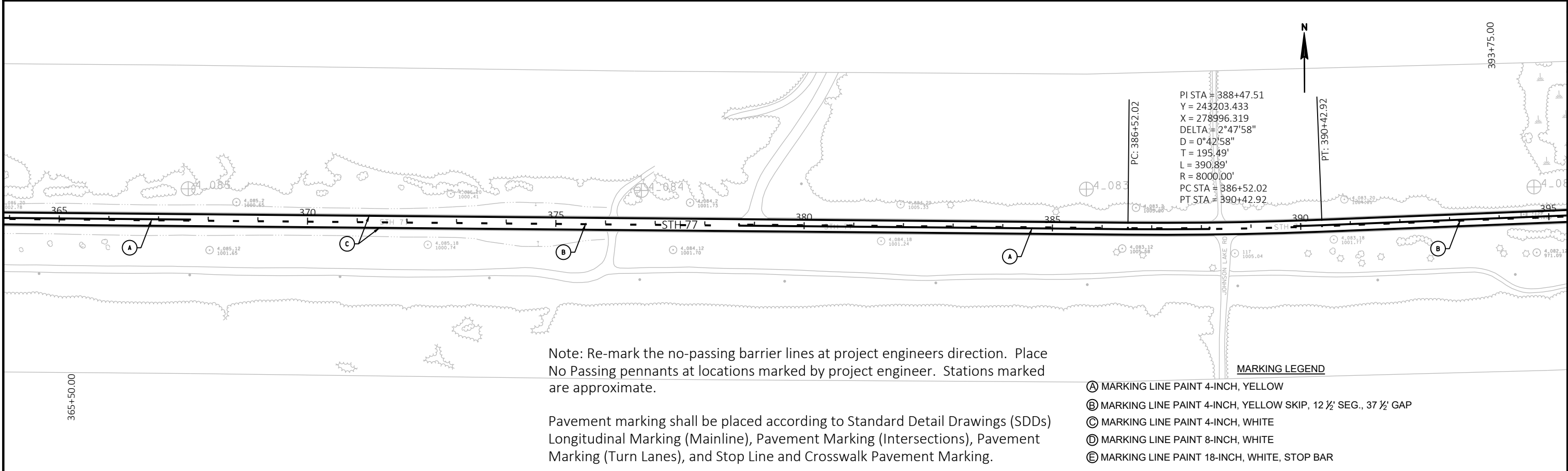
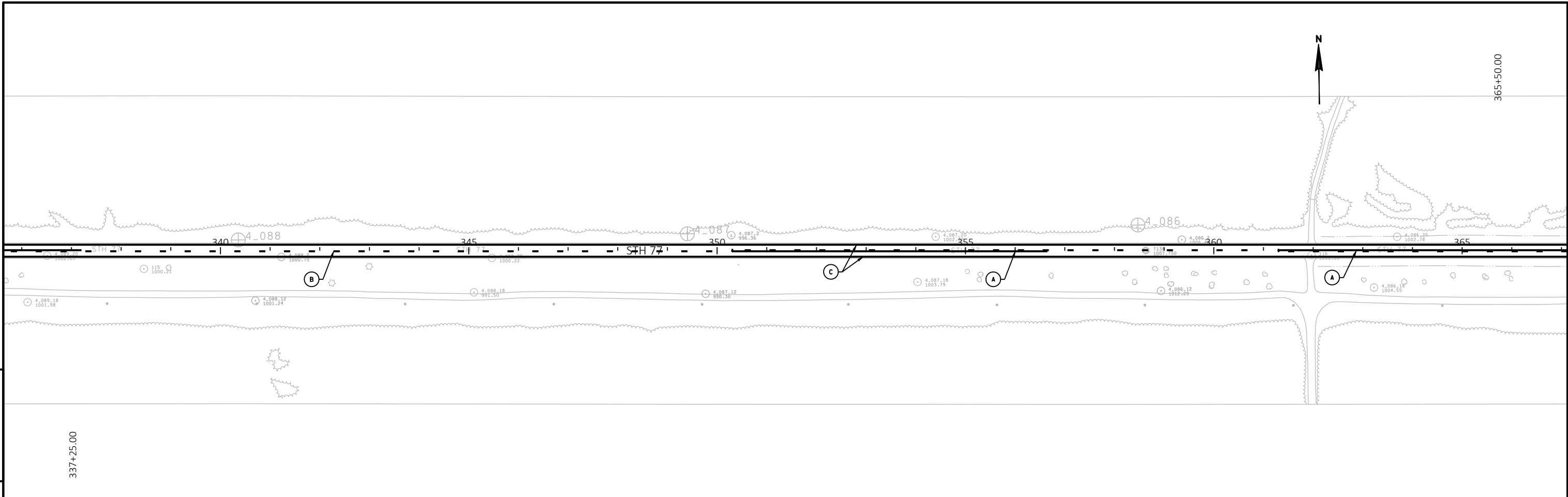

PROJECT NO: 8560-13-60	HWY: STH 77	COUNTY: BURNETT COUNTY	PLAN: PAVEMENT MARKING	SHEET	5
------------------------	-------------	------------------------	------------------------	-------	---

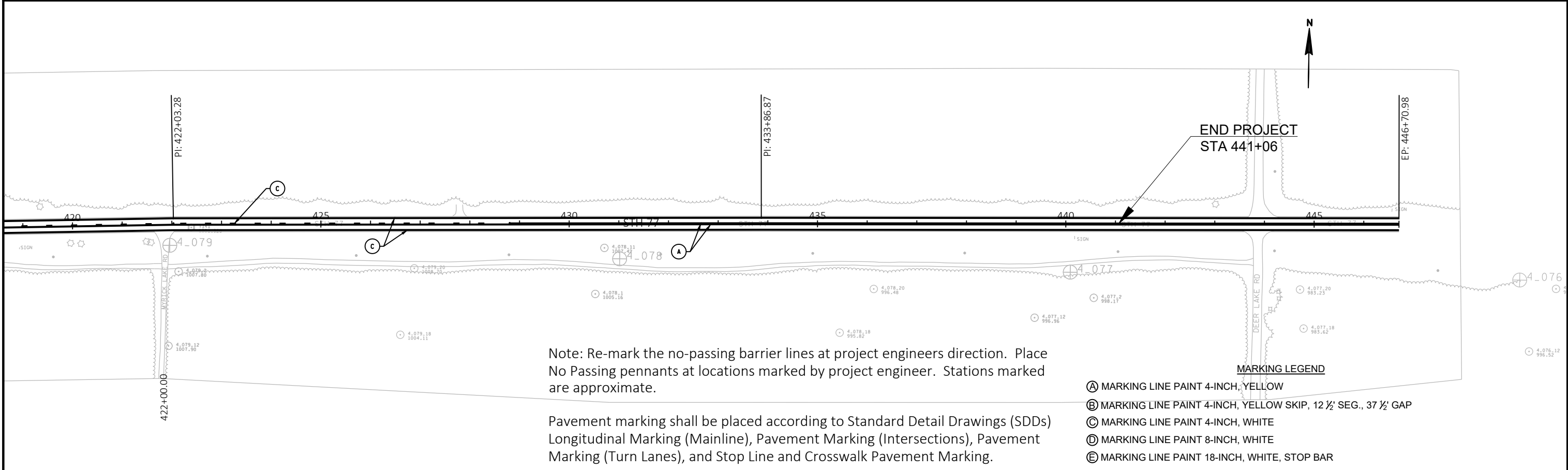
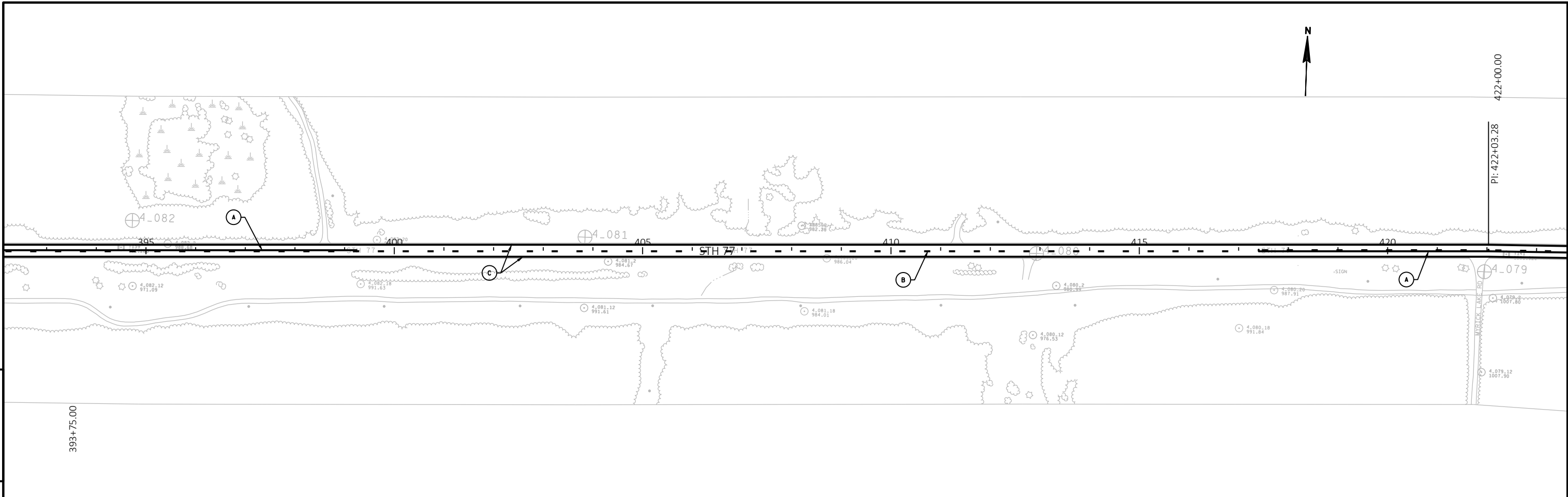

PROJECT NO: 8560-13-60	HWY: STH 77	COUNTY: BURNETT COUNTY	PLAN: PAVEMENT MARKING	SHEET	5
------------------------	-------------	------------------------	------------------------	-------	---

Standard Detail Drawing List

15C04-05	TRAFFIC CONTROL, ADVANCE WARNING SIGNS 45 M.P.H. OR GREATER TWO-WAY UNDIVIDED ROAD OPEN TO TRAFFIC
15C05-05	TRAFFIC CONTROL, ADVANCE WARNING SIGNS 40 M.P.H. OR LESS
15C08-19A	LONGITUDINAL MARKING (MAINLINE)
15C08-19B	PAVEMENT MARKING (TURN LANES)
15C12-06	TRAFFIC CONTROL FOR LANE CLOSURE WITH FLAGGING OPERATION
15C19-05A	MOVING PAVEMENT MARKING OPERATION TWO-LANE TWO-WAY ROADWAY
15C33-03	STOP LINE AND CROSSWALK PAVEMENT MARKING
15C34-03	STANDARD APPLICATION FOR TEMPORARY RAISED PAVEMENT MARKER, TYPE 2
15C35-03A	PAVEMENT MARKING (INTERSECTIONS)
15D28-03	TRAFFIC CONTROL, WORK ON SHOULDER OR PARKING LANE, UNDIVIDED ROADWAY
15D38-02A	TEMPORARY TRAFFIC CONTROL SIGN MOUNTING
15D38-02B	ATTACHMENT OF SIGNS TO POSTS

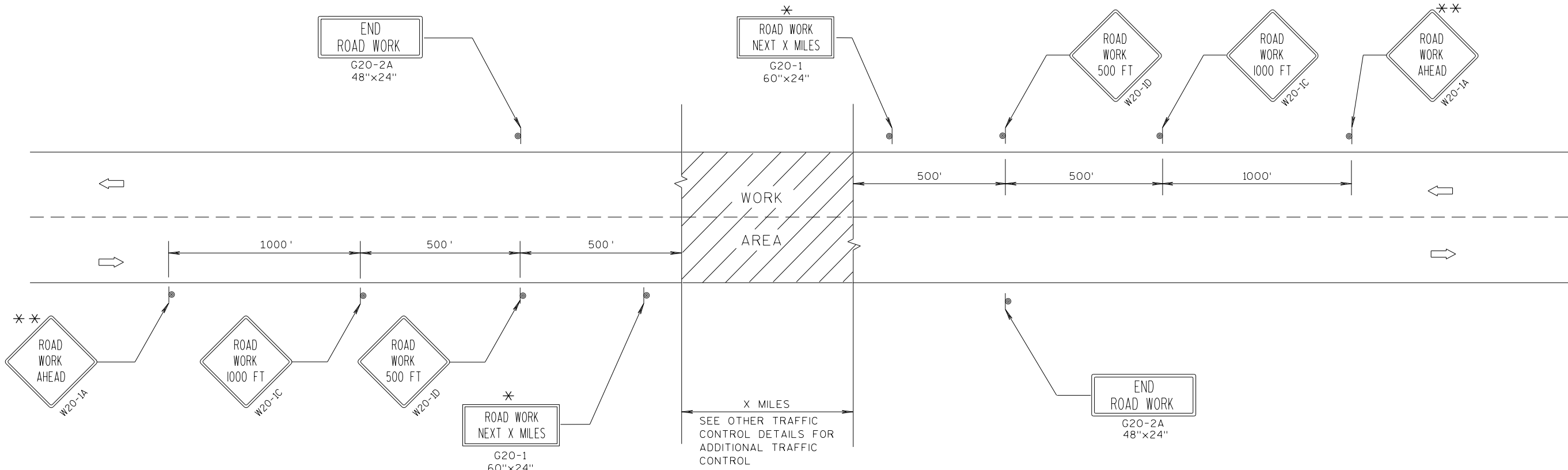

TYPICAL SIDEROAD APPROACH WARNING SIGN DETAIL

GENERAL NOTES

THE EXACT NUMBER, LOCATION, AND SPACING OF ALL SIGNS AND DEVICES SHALL BE ADJUSTED TO FIT FIELD CONDITIONS.

THE SPACING BETWEEN TRAFFIC CONTROL SIGNS SHOULD BE ADJUSTED TO NOT CONFLICT WITH AND SHOULD PROVIDE A MINIMUM OF 200 FEET (500 FEET DESIRABLE) CLEARANCE TO EXISTING SIGNS THAT WILL REMAIN IN PLACE.

ALL SIGNS ARE 48"x48" UNLESS OTHERWISE NOTED.

SIGNS THAT WILL BE IN PLACE LESS THAN 7 CONTINUOUS DAYS AND NIGHTS MAY BE MOUNTED ON PORTABLE SUPPORTS.

IF A "STOP" SIGN MUST BE REMOVED FOR A WORK OPERATION, A TEMPORARY "STOP" SIGN SHALL BE PLACED PRIOR TO THE SIGN REMOVAL, OR A FLAGGER SHALL BE PROVIDED UNTIL THE SIGN IS RE-ESTABLISHED.

* OMIT G20-1 SIGNS IF LENGTH OF WORK AREA IS 2 MILES OR LESS.

* * PLACE ADDITIONAL W20-1A "ROAD WORK AHEAD" SIGN IF WORK AREA WITHIN THE PROJECT IS SEPARATED BY MORE THAN 2 MILES FROM PREVIOUS WORK AREA.

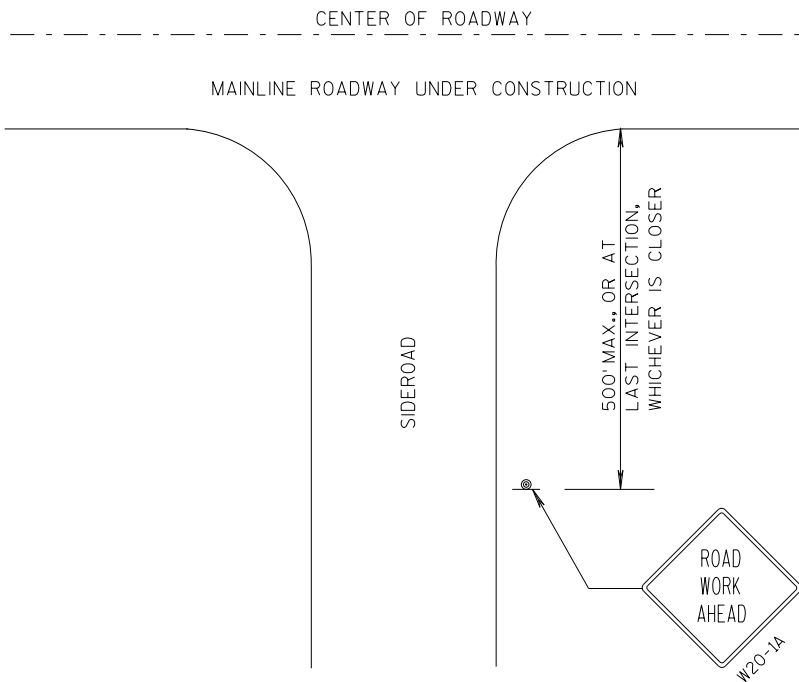

LEGEND

- ⦿ SIGN ON PERMANENT SUPPORT
- ➡ DIRECTION OF TRAFFIC
- ▨ WORK AREA

TRAFFIC CONTROL, ADVANCE WARNING SIGNS 45 M.P.H. OR GREATER TWO-WAY UNDIVIDED ROAD OPEN TO TRAFFIC	
STATE OF WISCONSIN DEPARTMENT OF TRANSPORTATION	
APPROVED 7/2018 DATE	/S/ Andrew Heidtke WORK ZONE ENGINEER
FHWA	

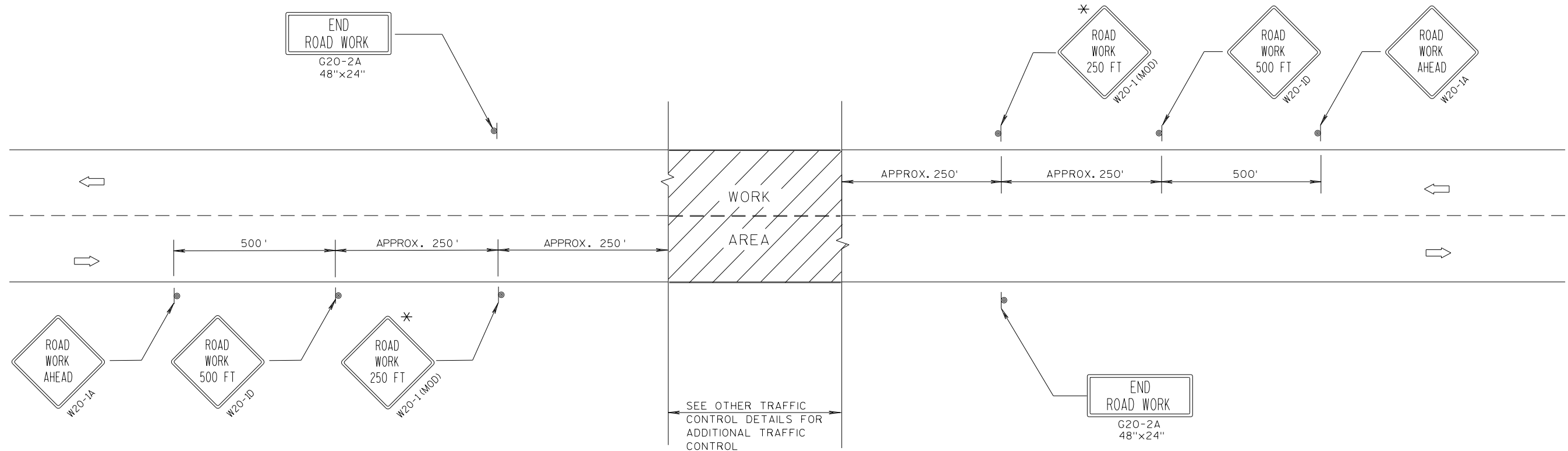

TYPICAL SIDEROAD APPROACH WARNING SIGN DETAIL

GENERAL NOTES

THE EXACT NUMBER, LOCATION, AND SPACING OF ALL SIGNS AND DEVICES SHALL BE ADJUSTED TO FIT FIELD CONDITIONS.

THE SPACING BETWEEN TRAFFIC CONTROL SIGNS SHOULD BE ADJUSTED TO NOT CONFLICT WITH AND SHOULD PROVIDE A DESIRABLE MINIMUM OF 200 FEET CLEARANCE TO EXISTING SIGNS THAT WILL REMAIN IN PLACE.

ALL SIGNS ARE 48"x48" UNLESS OTHERWISE NOTED. IF NECESSARY DUE TO SPACE CONSTRAINTS, 36"x36" SIGNS MAY BE USED INSTEAD OF 48"x48" SIGNS.

SIGNS THAT WILL BE IN PLACE LESS THAN 7 CONTINUOUS DAYS AND NIGHTS MAY BE MOUNTED ON PORTABLE SUPPORTS.

IF A "STOP" SIGN MUST BE REMOVED FOR A WORK OPERATION, A TEMPORARY "STOP" SIGN SHALL BE PLACED PRIOR TO THE SIGN REMOVAL, OR A FLAGGER SHALL BE PROVIDED UNTIL THE SIGN IS RE-ESTABLISHED.

* THE THIRD W20-1 SIGN IS REQUIRED ONLY IF THERE IS AN INTERSECTION BETWEEN THE "ROAD WORK 500 FT" SIGN AND THE WORK ZONE. ADJUST THE PLACEMENT OF THIS SIGN BASED ON INTERSECTION LOCATION AND OTHER FIELD CONDITIONS.

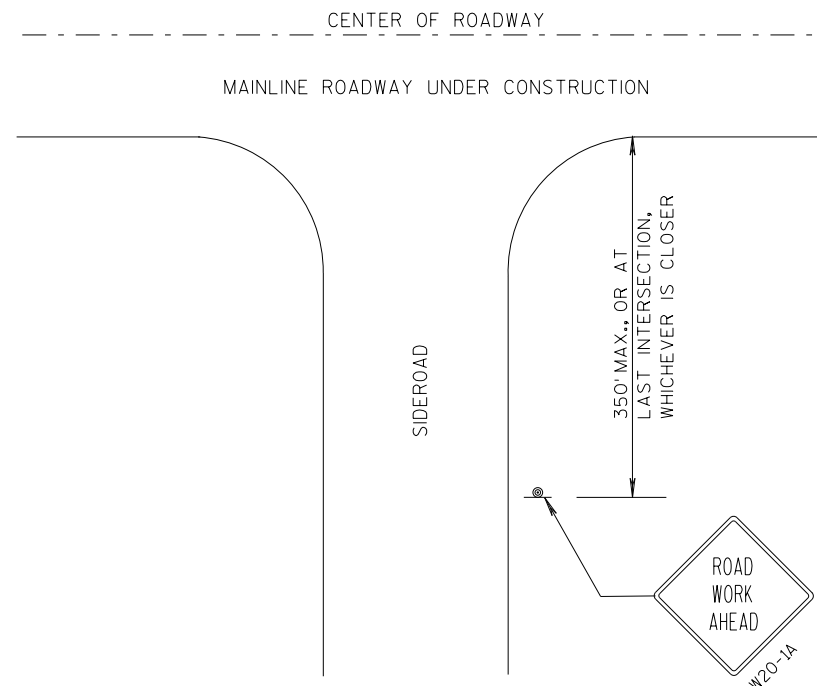

LEGEND

- ⊙ SIGN ON PERMANENT SUPPORT
- ➡ DIRECTION OF TRAFFIC
- ▨ WORK AREA

TRAFFIC CONTROL. ADVANCE WARNING SIGNS 40 M.P.H. OR LESS TWO-WAY UNDIVIDED ROAD OPEN TO TRAFFIC	
STATE OF WISCONSIN DEPARTMENT OF TRANSPORTATION	
APPROVED 7/2018 DATE	/S/ Andrew Heidtke WORK ZONE ENGINEER
FHWA	

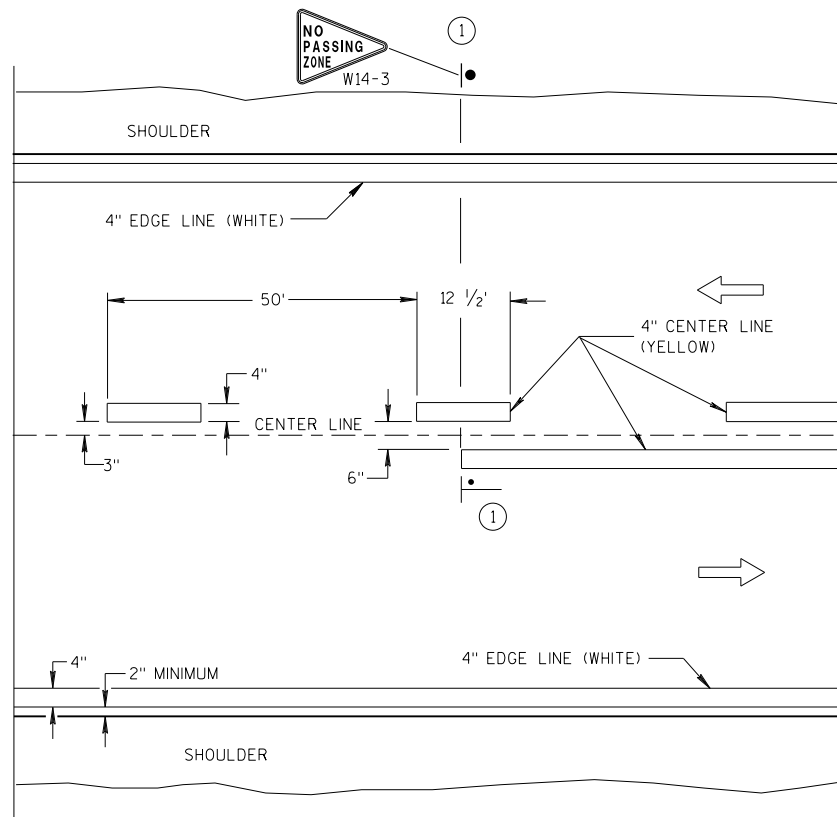

TWO WAY TRAFFIC

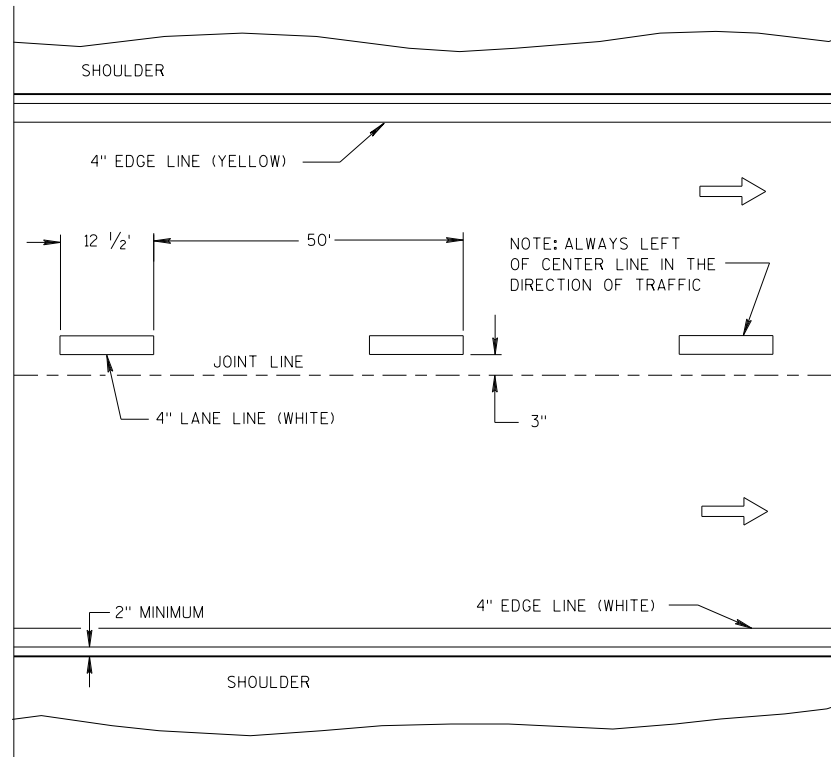

ONE WAY TRAFFIC

PERMANENT PAVEMENT MARKING

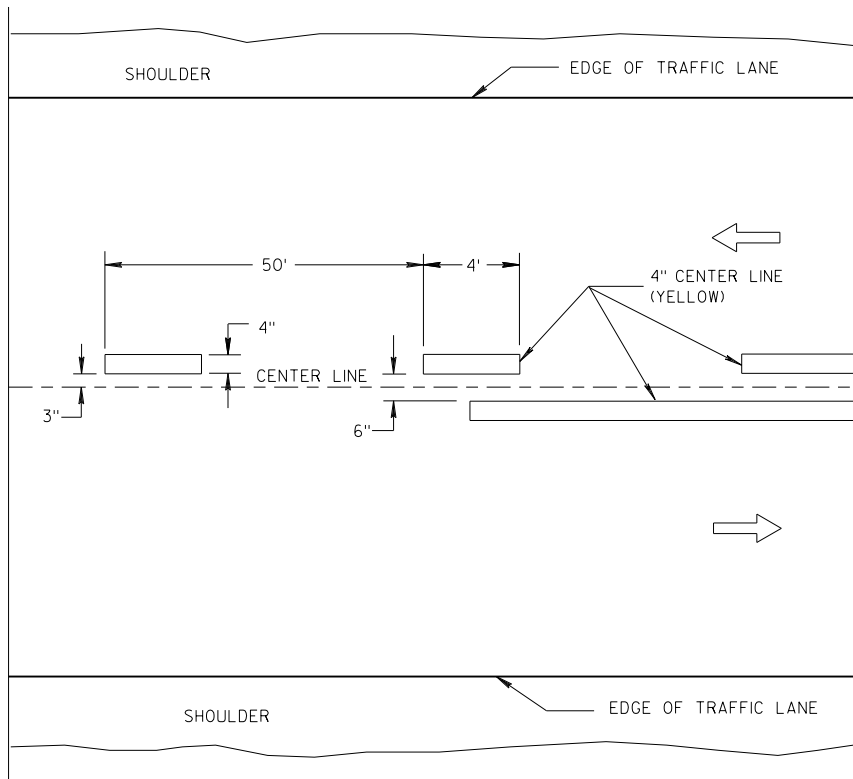

TWO WAY TRAFFIC

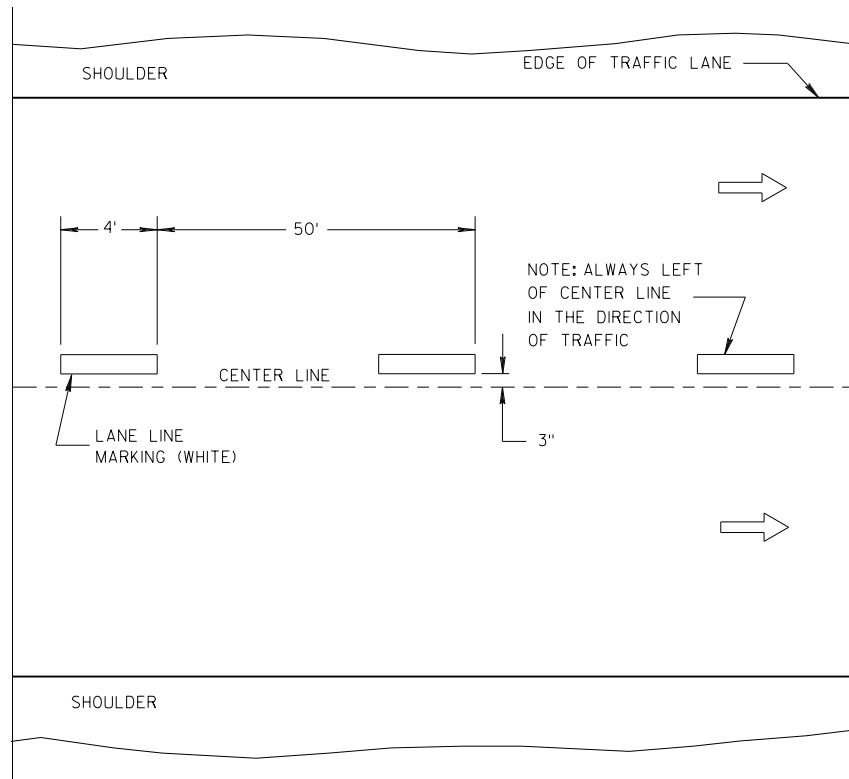

ONE WAY TRAFFIC

TEMPORARY PAVEMENT MARKING

GENERAL NOTES

DETAILS OF CONSTRUCTION NOT SHOWN ON THIS DRAWING SHALL CONFORM TO STANDARD SPECIFICATIONS AND SPECIAL PROVISIONS.

- ① LOCATE THE NO PASSING ZONE W14-3 SIGN WITHIN 50 FEET OF THE "T" MARKING.

NOTE

ARROW SYMBOL (→) SHOWS DIRECTION OF TRAVEL

LEGEND

- "T" MARKING
- POST MOUNTED SIGN

LONGITUDINAL MARKING
(MAINLINE)

STATE OF WISCONSIN
DEPARTMENT OF TRANSPORTATION

APPROVED
7/2018 /S/ Matthew R. Rauch
DATE STATE SIGNING AND MARKING ENGINEER
FHWA

GENERAL NOTES

- ① A SET OF ARROWS IS REQUIRED EVERY 400 FEET OR NEAR INTERSECTIONS OR DRIVEWAYS WITH TURNING TRAFFIC.
- ② 8" WHITE
- ③ TURN BAY LENGTH OF LESS THAN 48' DOES NOT REQUIRE PAVEMENT ARROWS OR TEXT

➔ DIRECTION OF TRAFFIC

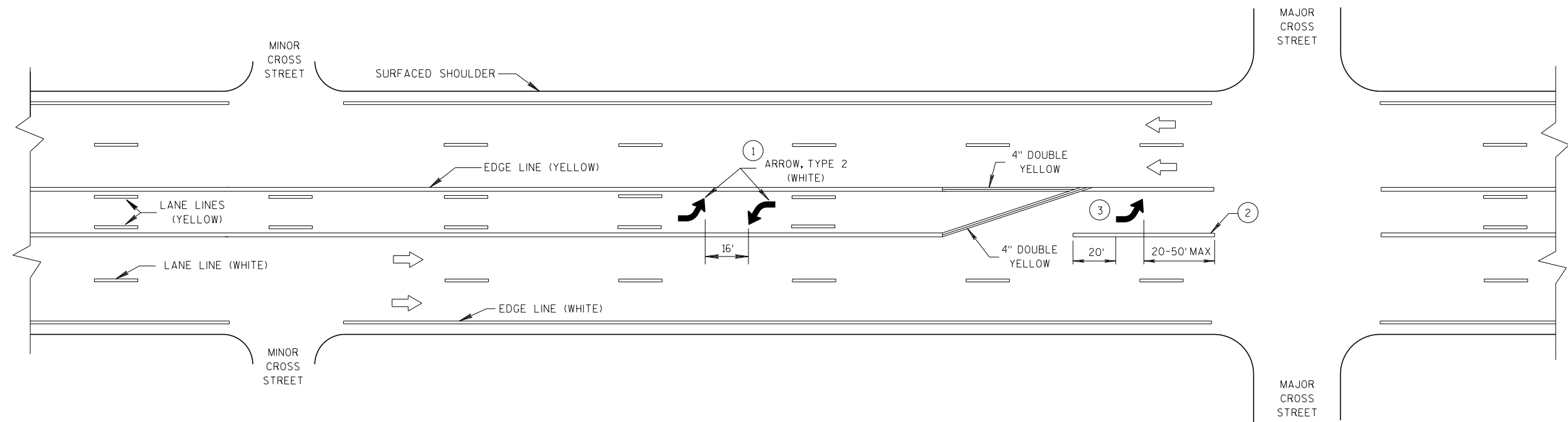

TWO WAY LEFT TURN LANE

LEGEND

- SIGN ON PORTABLE OR PERMANENT SUPPORT
- DIRECTION OF TRAFFIC
- WORK AREA
- FLAGGER, EQUIPPED WITH STOP/SLOW PADDLE FASTENED ON SUPPORT STAFF

SIGN AND TEMPORARY RUMBLE STRIP ARRAY SPACING TABLE

SPEED LIMIT	SPACING A
25-35 MPH	200'
35-40 MPH	350'
45-55 MPH	500'



USE OF THE "BE PREPARED TO STOP" SIGN IS OPTIONAL. WHEN USED, THIS SIGN SHALL BE LOCATED BETWEEN THE W20-7A AND W20-4A SIGNS, USING SPACING A.

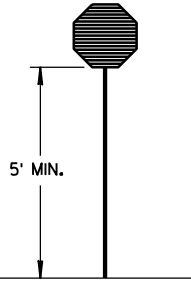
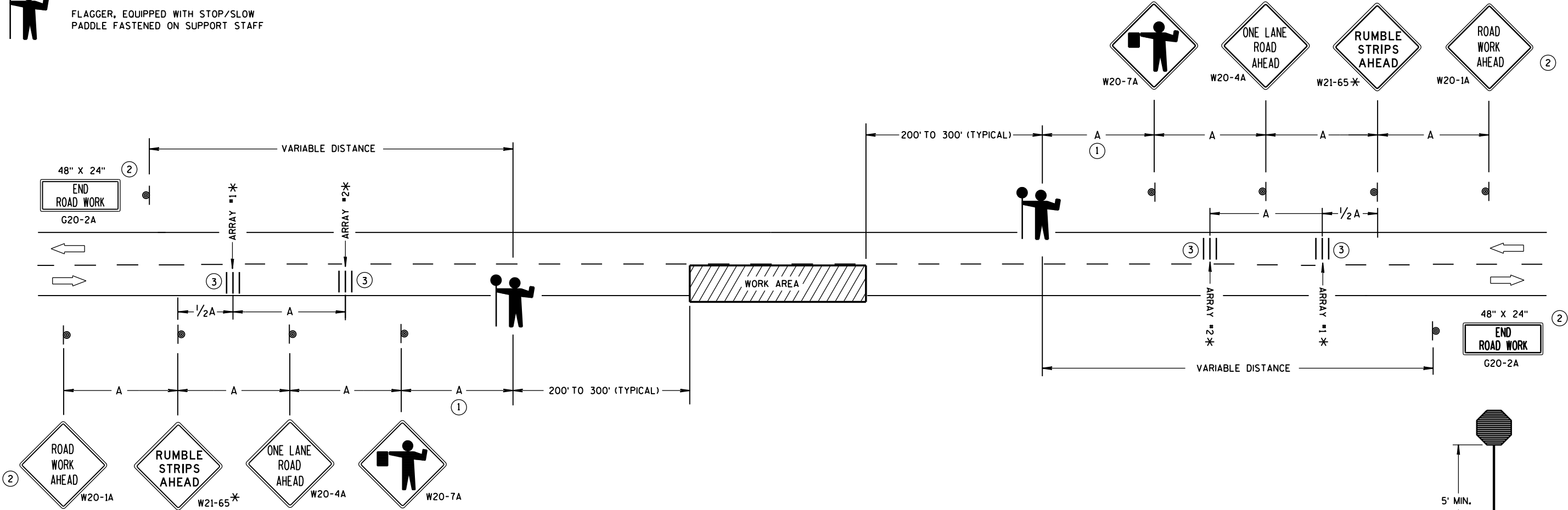

STOP/SLOW PADDLE ON SUPPORT STAFF

TRAFFIC CONTROL FOR LANE CLOSURE WITH FLAGGING OPERATION

GENERAL NOTES

DETAILS OF TRAFFIC CONTROL DEVICES AND INSTALLATION NOT SHOWN ON THIS DRAWING SHALL CONFORM TO THE PERTINENT REQUIREMENTS OF THE STANDARD SPECIFICATIONS, THE SPECIAL PROVISIONS, AND THE MANUAL ON UNIFORM TRAFFIC CONTROL DEVICES.

THE EXACT NUMBER, LOCATION AND SPACING OF ALL SIGNS AND DEVICES (AND THE LOCATION OF ALL FLAGGERS) SHALL BE ADJUSTED TO FIT FIELD CONDITIONS AS APPROVED BY THE ENGINEER.

THE FIRST ADVANCE WARNING SIGN SHOULD TYPICALLY BE LOCATED IN ADVANCE OF THE ANTICIPATED TRAFFIC BACKUP OR QUEUE.

"W0" SIGNS ARE THE SAME AS "W" SIGNS EXCEPT THE BACKGROUND IS ORANGE.

WHEN A SIDE ROAD OR RAMP INTERSECTS THE FACILITY ON WHICH THE WORK IS BEING PERFORMED, ADDITIONAL TRAFFIC CONTROLS SHALL BE PROVIDED AS SPECIFIED IN THE PLANS AND/OR THE SPECIAL PROVISIONS OR AS APPROVED BY THE ENGINEER.

INSTALL TEMPORARY RUMBLE STRIPS PER MANUFACTURER'S RECOMMENDATIONS. PLACE ADVANCE SIGNING PRIOR TO INSTALLING TEMPORARY RUMBLE STRIPS.

ALL SIGNS ARE 48" X 48" UNLESS OTHERWISE NOTED.

FLAGGERS SHALL BE IN SIGHT OF EACH OTHER OR IN DIRECT COMMUNICATION AT ALL TIMES. THEY SHALL BE EQUIPPED WITH STOP/SLOW PADDLES FASTENED ON SUPPORT STAFFS. WHEN THE FLAGGING OPERATION IS NOT IN EFFECT, REMOVE TEMPORARY RUMBLE STRIPS PRIOR TO COVERING OR REMOVING ALL ADVANCE SIGNING.

* UTILIZE TEMPORARY RUMBLE STRIPS WHEN FLAGGING OPERATION IS ANTICIPATED TO BE STATIONARY IN EXCESS OF TWO HOURS.

- FOR A MOVING WORK OPERATION, SIGNING AND TEMPORARY RUMBLE STRIPS (IF USED) SHALL BE REESTABLISHED (AS SIMULTANEOUSLY AS PRACTICAL) AT APPROXIMATELY 3,500 FOOT INTERVALS IN THE MOVING WORK OPERATION OR AS APPROVED BY THE ENGINEER.
- SIGN NOT REQUIRED IF FLAGGING OPERATION OCCURS WITHIN A SIGNED ROAD WORK ZONE AREA.
- EACH TEMPORARY RUMBLE STRIP ARRAY CONSISTS OF THREE RUMBLE STRIPS SPACED ACCORDING TO MANUFACTURER'S RECOMMENDATION, PLACED TRANSVERSE ACROSS THE LANE AT LOCATIONS SHOWN.

TRAFFIC CONTROL FOR LANE CLOSURE WITH FLAGGING OPERATION

STATE OF WISCONSIN
DEPARTMENT OF TRANSPORTATION

APPROVED
June 2017 /S/ Andrew Heldtke
DATE WORK ZONE ENGINEER
FHWA



ALL VEHICLES SHALL BE EQUIPPED WITH TWO 360 DEGREE HIGH INTENSITY YELLOW FLASHING LIGHTS OR STROBE LIGHTS AND OPERATED WITH HEADLIGHTS TURNED ON.

ALL SIGNS ARE 48" X 48" UNLESS OTHERWISE SPECIFIED.

ALTERNATE SIGN MESSAGES, SUCH AS "PAINT CREW AHEAD" OR "ROAD PAINTING AHEAD" MAY BE USED.

THE WORK AND SHADOW VEHICLES SHOULD PULL OVER PERIODICALLY TO ALLOW TRAFFIC TO PASS.

WHEN NO WORK ACTIVITY IS TAKING PLACE, REMOVE OR TURN THE STATIONARY WARNING SIGNS AWAY FROM TRAFFIC.

- 
 OR
 
- W21-64
 W21-64

V1	LEAD VEHICLE
V2	SHADOW VEHICLE
V3	TRAIL VEHICLE WITH TMA
TMA	TRUCK-MOUNTED ATTENUATOR

 FLASHING ARROW PANEL (CAUTION)

MOVING PAVEMENT MARKING OPERATION TWO-LANE TWO-WAY ROADWAY

APPROVED
Sept., 2017 /S/ Andrew Heidtke
DATE WORK ZONE ENGINEER
FHWA



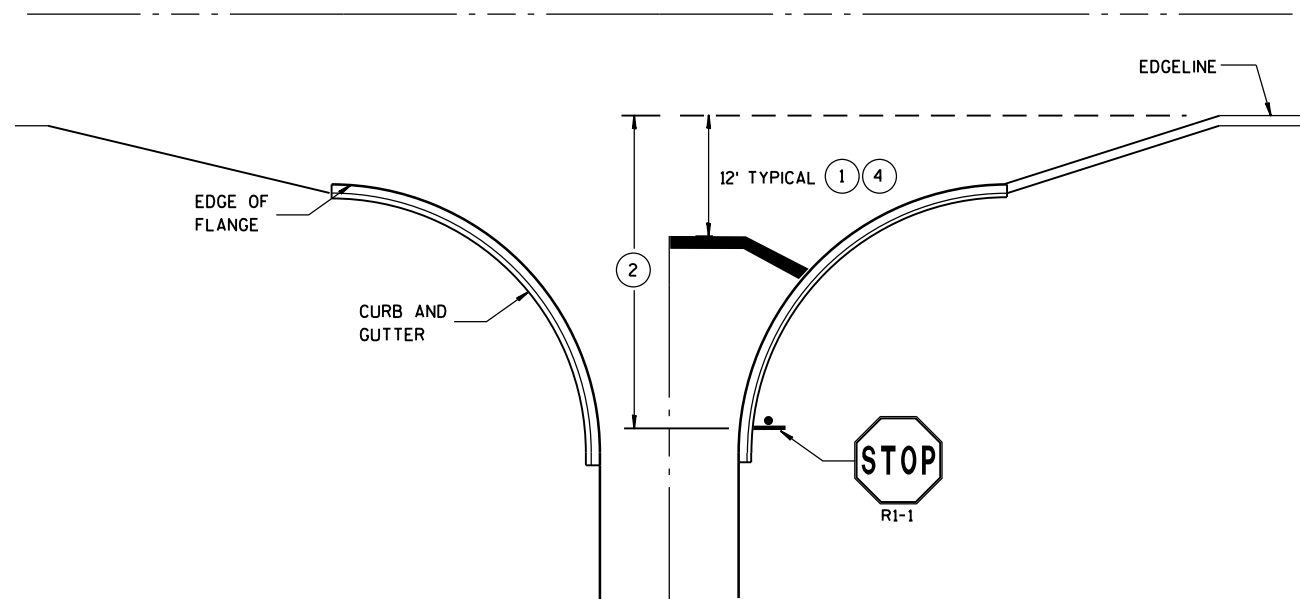

**TYPICAL STOP LINE PAVEMENT MARKING
WITH CURB AND GUTTER**

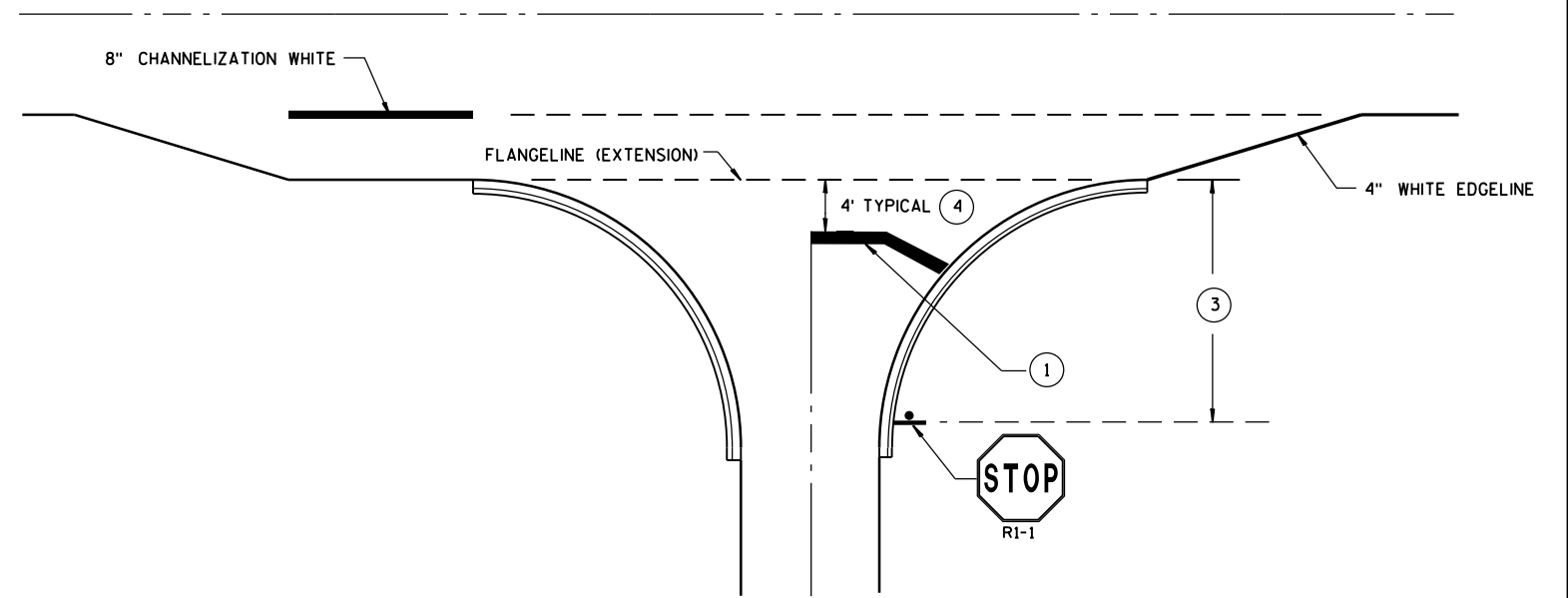

**TYPICAL STOP LINE PAVEMENT MARKING
FOR SIDEROADS WITH RIGHT TURN LANE**

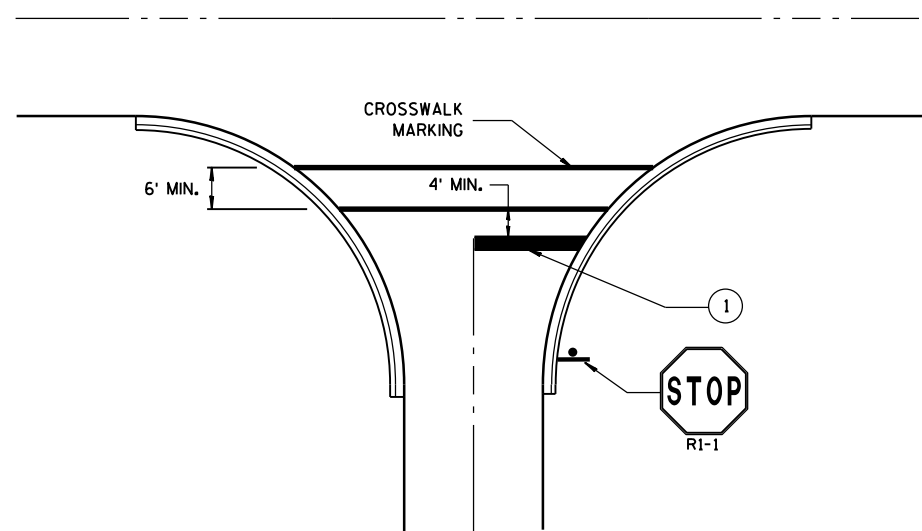

**TYPICAL STOP LINE PAVEMENT MARKING
FOR SIDEROADS WITH CROSSWALK MARKING**

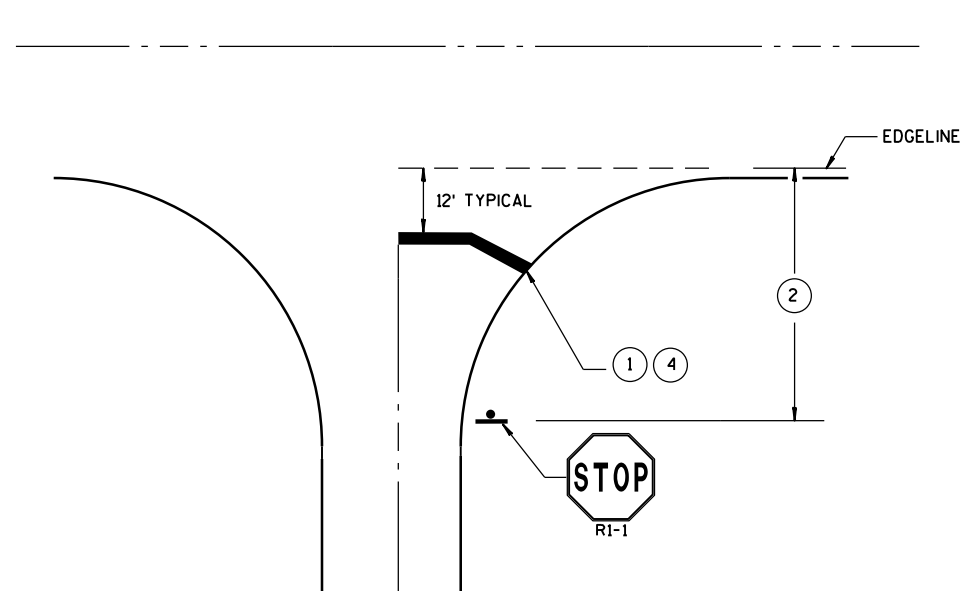

**TYPICAL STOP LINE PAVEMENT MARKING
WITHOUT CURB AND GUTTER**

GENERAL NOTES

STOP SIGN SHALL BE PLACED A MINIMUM OF 6 FEET TO A MAXIMUM OF 50 FEET FROM THE EDGE LINE LOCATION.

- ① 18-INCH STOP LINES MAY BE DELETED OR ADDED BY THE PROJECT ENGINEER BASED ON VISIBILITY AND SIGHT LINES.
- ② IF STOP SIGN IS LESS THAN OR EQUAL TO 40 FEET FROM THE EDGE LINE THAN NO STOP LINE IS REQUIRED.
- ③ IF STOP SIGN IS LESS THAN OR EQUAL TO 30 FEET FROM THE FLANGELINE EXTENSION THAN NO STOP LINE IS REQUIRED.
- ④ MOVE CLOSER TO EDGE OF TRAVEL LANE AS NEEDED FOR VISIBILITY AND SIGHT LINES. (NO CLOSER THAN 4 FEET).

**STOP LINE AND CROSSWALK
PAVEMENT MARKING**

STATE OF WISCONSIN
DEPARTMENT OF TRANSPORTATION

APPROVED

Sept., 2017
DATE

/S/ Matthew R. Rauch
STATE SIGNING AND MARKING ENGINEER

FHWA

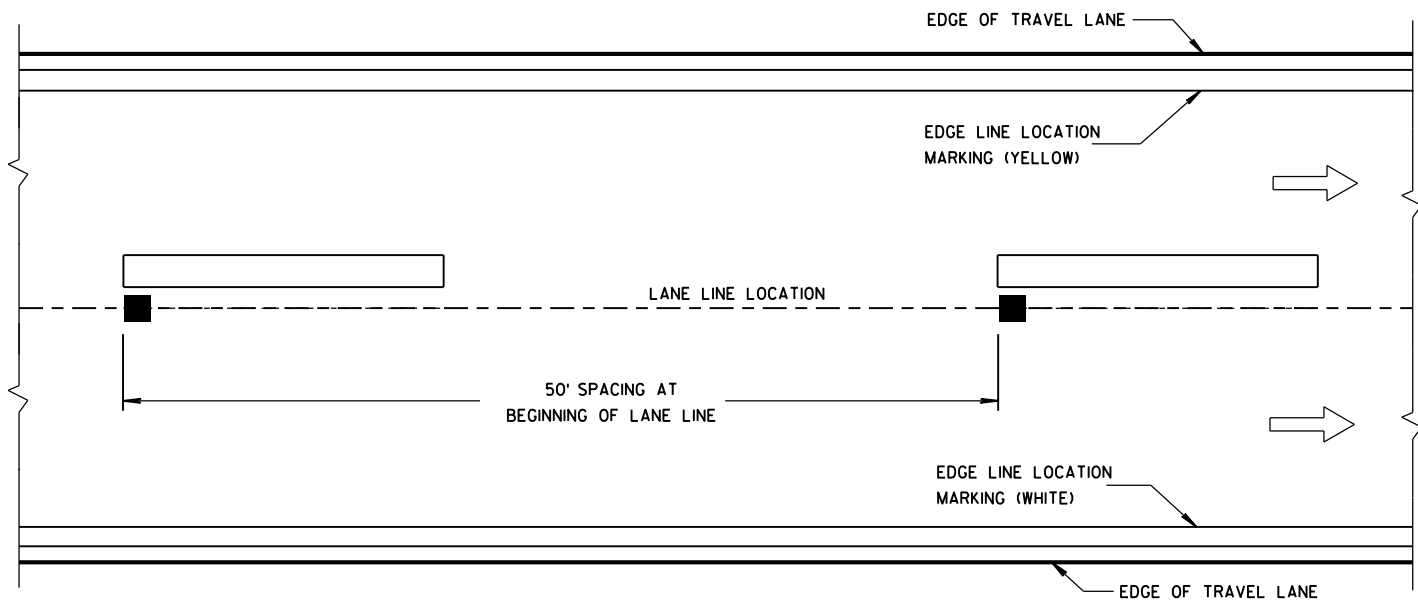

LONGITUDINAL PLACEMENT 4-INCH LANE LINE

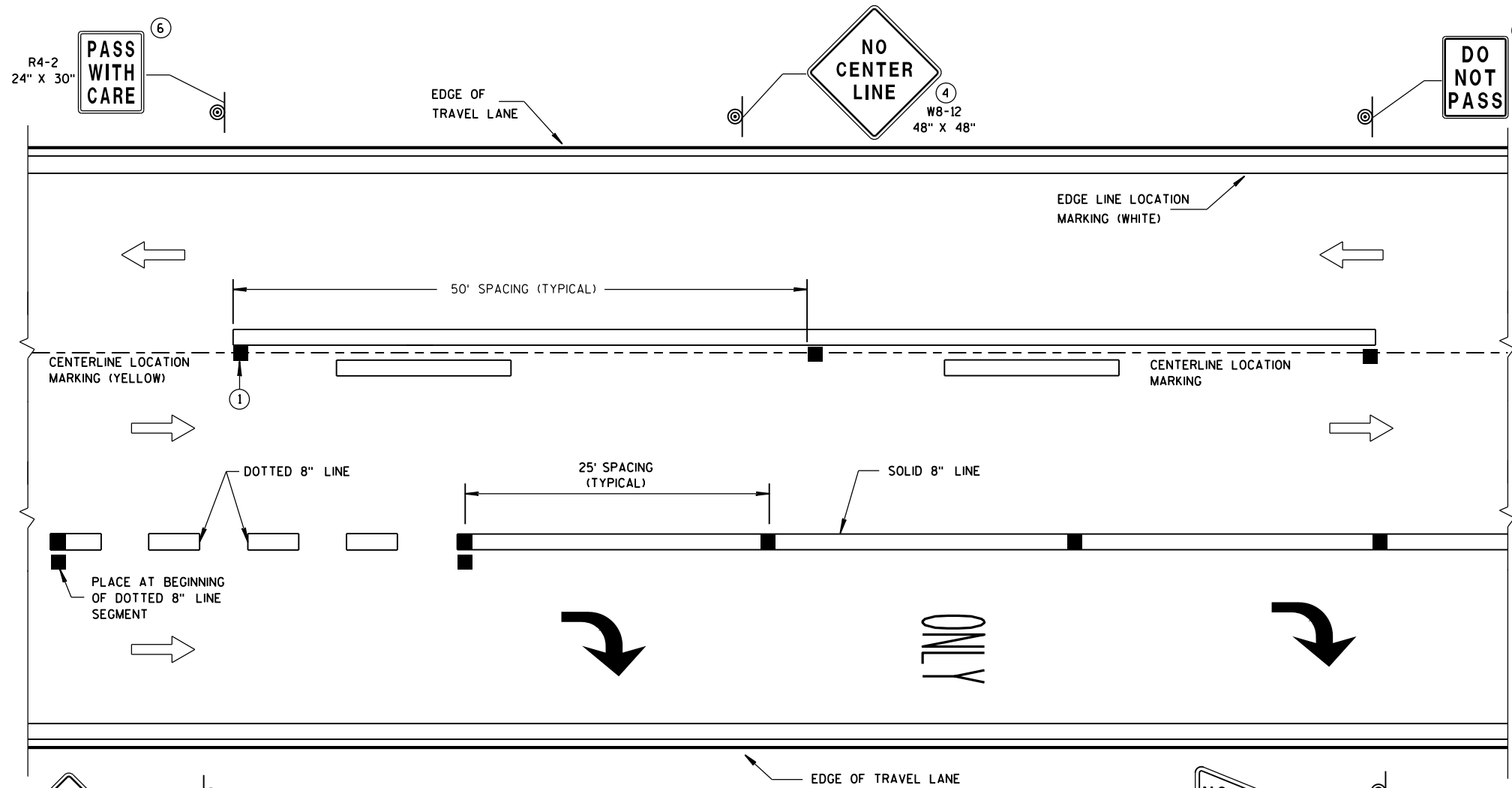

LONGITUDINAL PLACEMENT
4-INCH CENTERLINE AND 8-INCH CHANNEL LINE

GENERAL NOTES

DETAILS OF CONSTRUCTION NOT SHOWN ON THIS DRAWING SHALL CONFORM TO THE STANDARD SPECIFICATIONS AND SPECIAL PROVISIONS.

COLOR OF TEMPORARY RAISED PAVEMENT MARKERS, TYPE II SHALL MATCH THE COLOR OF THE MARKING THEY SUPPLEMENT.

PLACEMENT OF TEMPORARY RAISED PAVEMENT MARKERS ON EDGE LINES ARE OPTIONAL. IF PLACED ON EDGE LINES, MAXIMUM SPACING SHALL BE 50 FEET.

PROVIDE SINGLE OR MULTI-COVER TEMPORARY RAISED PAVEMENT MARKERS AS SHOWN ON PLAN.

MARK T's ON PAVEMENT FOR RE-ESTABLISHING NO PASSING ZONES.

SAME DAY TEMPORARY PAVEMENT MARKING MAY BE USED IN LIEU OF TEMPORARY RAISED PAVEMENT MARKERS, TYPE II.

SIGNS THAT WILL BE IN PLACE LESS THAN SEVEN CONTINUOUS DAYS AND NIGHTS OR THAT WILL BE PLACED IN A CLOSED LANE, MAY BE MOUNTED ON PORTABLE SUPPORTS.

IF TEMPORARY SAME DAY PAVEMENT MARKING IS USED, ENSURE PROPOSED PAVEMENT MARKINGS ARE PLACED IN THE EXACT LOCATIONS AS THE EXISTING MARKINGS, USING A MINIMAL AMOUNT OF TEMPORARY RAISED PAVEMENT MARKERS, TYPE II OR OTHER METHODS AS APPROVED BY THE ENGINEER.

IF ROADWAY IS DETOURED DURING CONSTRUCTION, THE DO NOT PASS, PASS WITH CARE AND NO CENTERLINE SIGNS MAY BE OMITTED, PROVIDED A LIQUID MARKING IS INSTALLED BEFORE THE ROADWAY IS REOPENED TO TRAFFIC.

- 1 FOR DOUBLE SOLID YELLOW, PLACE THE MARKERS BETWEEN THE LINES.
- 2 MARKERS SHALL BE OF POLYURETHANE MATERIAL.
- 3 MARKERS SHALL HAVE A MINIMUM SIZE REFLECTIVE SURFACE OF 4 INCH WIDTH X 0.25 INCH HEIGHT.
- 4 NO CENTER LINE SIGNS SHALL BE PLACED AT THE BEGINNING OF PROJECT, AT TWO-MILE INTERVALS AND AFTER STATE AND COUNTY HIGHWAY INTERSECTIONS.
- 5 DO NOT PASS SIGNS SHALL BE INSTALLED AT THE BEGINNING OF NO PASSING ZONES. ADDITIONAL DO NOT PASS SIGNS SHALL BE INSTALLED AT ONE MILE INTERVALS AND AFTER STATE AND COUNTY HIGHWAY INTERSECTIONS WITHIN THE NO PASSING ZONE.
- 6 PASS WITH CARE SIGNS SHALL BE PLACED AT THE DOWNSTREAM END OF NO PASSING ZONES.

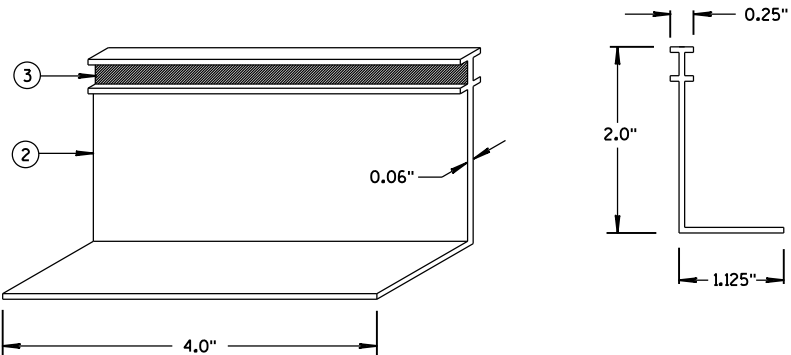

ISOMETRIC VIEW
SIDE VIEW
TEMPORARY RAISED
PAVEMENT MARKER, TYPE II

LEGEND

- TEMPORARY RAISED PAVEMENT MARKER, TYPE II
- SIGN ON PORTABLE OR PERMANENT SUPPORT
- DIRECTION OF TRAVEL

STANDARD APPLICATION FOR
TEMPORARY RAISED PAVEMENT
MARKERS, TYPE II

STATE OF WISCONSIN
DEPARTMENT OF TRANSPORTATION

APPROVED
6-2017 /S/ Matthew R. Rauch
DATE STATE SIGNING AND MARKING ENGINEER
FHWA

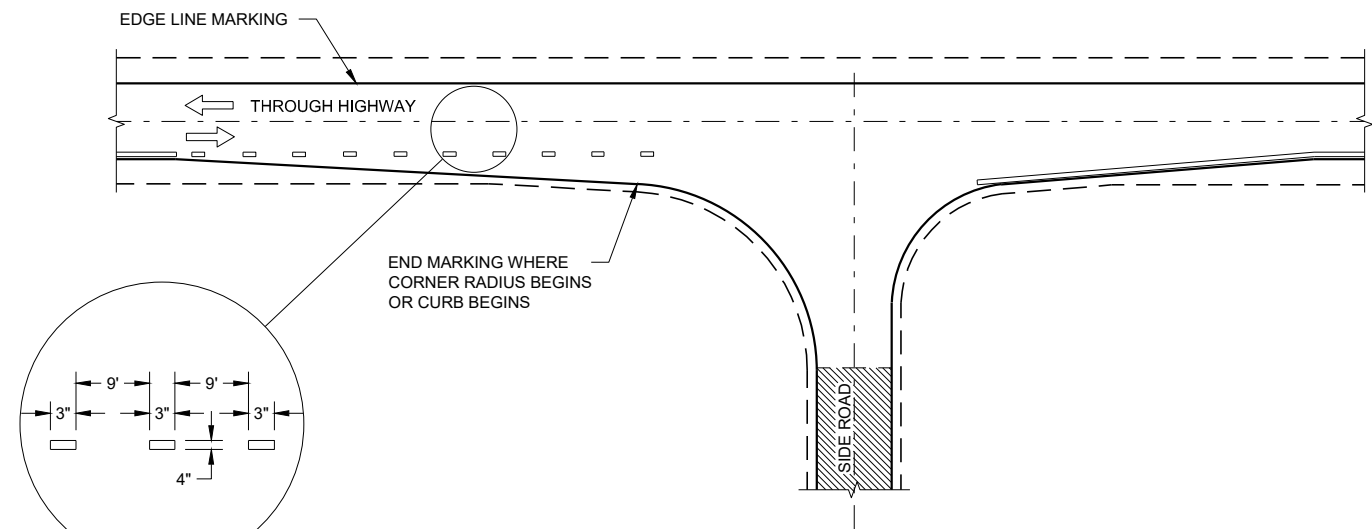

MINOR INTERSECTION

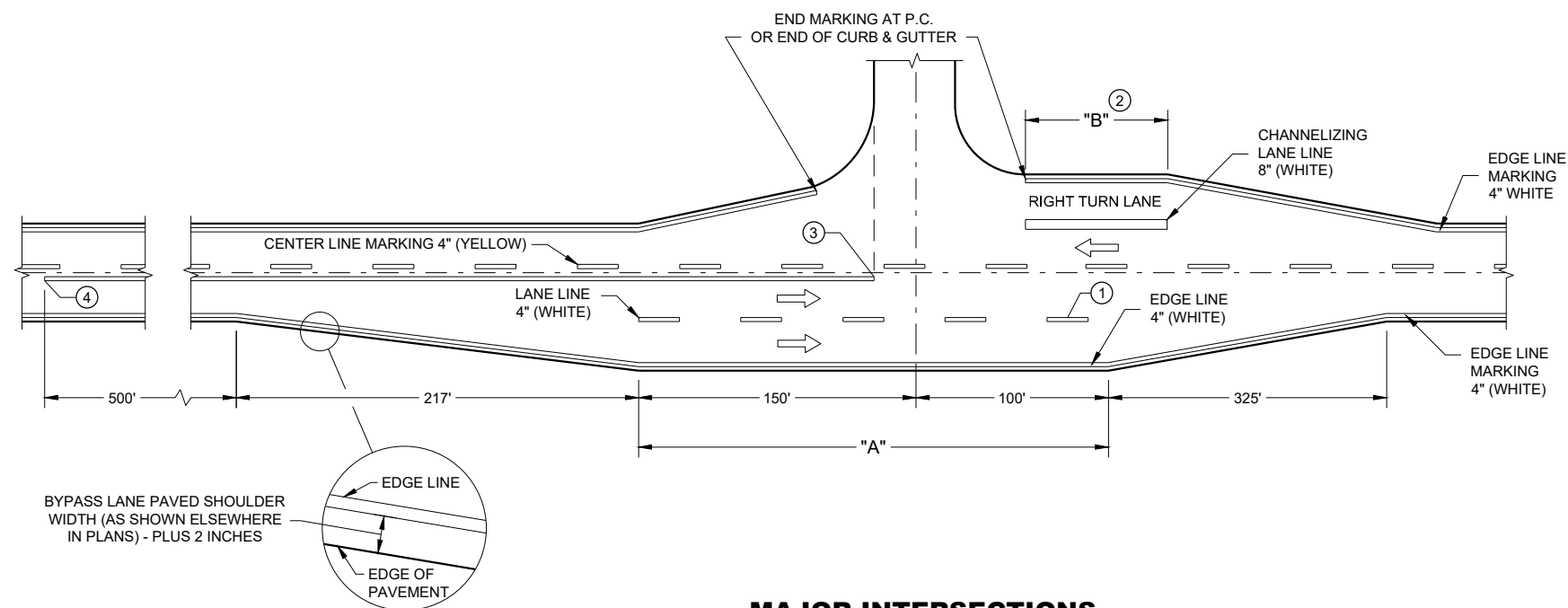

MAJOR INTERSECTIONS
(INTERSECTION WITH FULL RIGHT TURN LANE OR BYPASS LANE)

GENERAL NOTES

OMIT EDGE LINES THROUGH INTERSECTIONS. CONTINUE EDGE LINES THROUGH DRIVEWAYS.

- ① WHEN DISTANCE "A" IS LESS THAN 250 FEET, OMIT LANE LINE.
- ② WHEN DISTANCE "B" IS LESS THAN 100 FEET, OMIT CHANNELIZING LANE LINE.
- ③ BARRIER LINE ENDS AT SIDE ROAD PAVEMENT / SURFACE EDGE EXTENSION.
- ④ BARRIER LINE STARTS 500 FEET PRIOR TO THE BYPASS TAPER

ARROW SYMBOL (➡) SHOWS DIRECTION OF TRAVEL

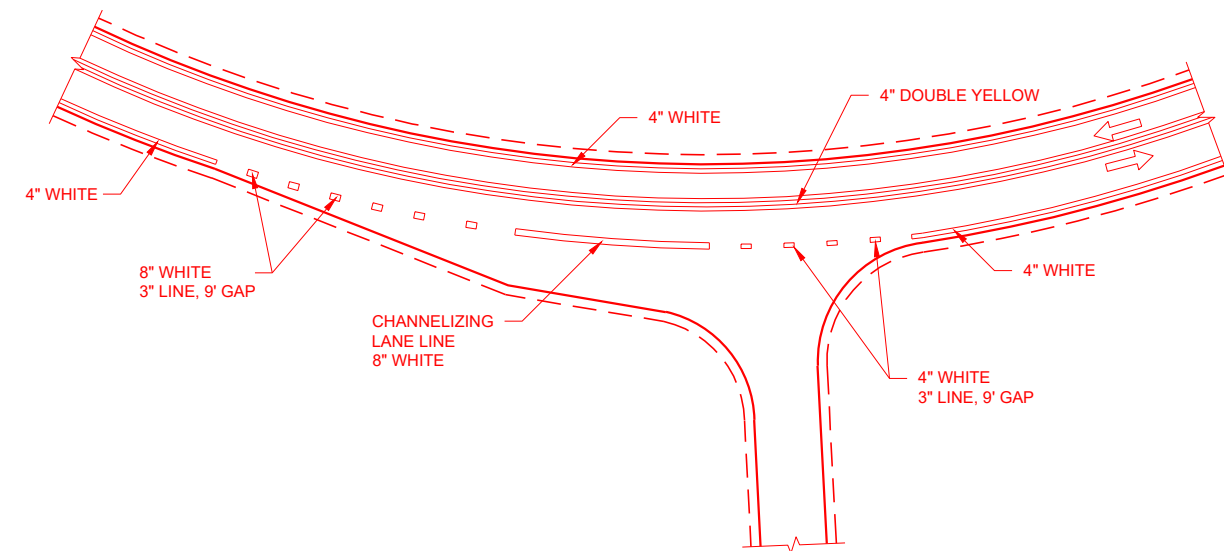

INTERSECTION ON OUTSIDE OF CURVE

**PAVEMENT MARKING
(INTERSECTIONS)**

STATE OF WISCONSIN
DEPARTMENT OF TRANSPORTATION

GENERAL NOTES

THE EXACT NUMBER, LOCATION AND SPACING OF ALL SIGNS AND DEVICES SHALL BE ADJUSTED TO FIT FIELD CONDITIONS AS APPROVED BY THE ENGINEER.

ALL SIGNS ARE 48" X 48" UNLESS OTHERWISE NOTED. IF NECESSARY DUE TO SPACE CONSTRAINTS IN URBAN AREAS, 36" X 36" SIGNS MAY BE USED IF APPROVED BY DISTRICT TRAFFIC UNIT.

"WO" SIGNS ARE THE SAME AS "W" SIGNS EXCEPT THE BACKGROUND IS ORANGE.

SIGNS THAT WILL BE IN PLACE LESS THAN 7 CONTINUOUS DAYS AND NIGHTS MAY BE MOUNTED ON PORTABLE SUPPORTS.

ANY SIGNS TEMPORARY OR EXISTING, WHICH CONFLICT WITH TRAFFIC CONTROL "IN USE" SHALL BE REMOVED OR COVERED AS NEEDED AND AS APPROVED BY THE ENGINEER.

W20-1A AND G20-2A SIGNS ARE NOT REQUIRED IF THE WORK AREA IS WITHIN A LARGER WORK ZONE WHERE THESE SIGNS ARE ALREADY PRESENT. G20-2A SIGNS MAY ALSO BE OMITTED IF DURATION OF WORK IS LESS THAN 7 CONTINUOUS DAYS AND NIGHTS.

CHANNELIZING DEVICES PLACED ADJACENT TO THE WORK AREA SHALL BE PULLED BACK FROM THE TRAVEL LANE WHEN WORK IS NOT IN PROGRESS.

TABLE A

SHOULDER TAPER LENGTH (FEET)					BUFFER SPACE (FEET)
S	W	4	6	8	
30	20	30	40	50	200
35	30	45	55	70	250
40	40	55	75	90	305
45	60	90	120	150	360
50	70	100	135	170	425
55	75	110	150	185	495

W = SHOULDER WIDTH (FEET)
S = NON-CONSTRUCTION SPEED LIMIT (MPH)

TAPER LENGTH
L = WS AT 45 MPH OR GREATER

$L = \frac{WS^2}{60}$ AT 40 MPH OR LESS

SHOULDER TAPER LENGTH = $\frac{1}{3}L$

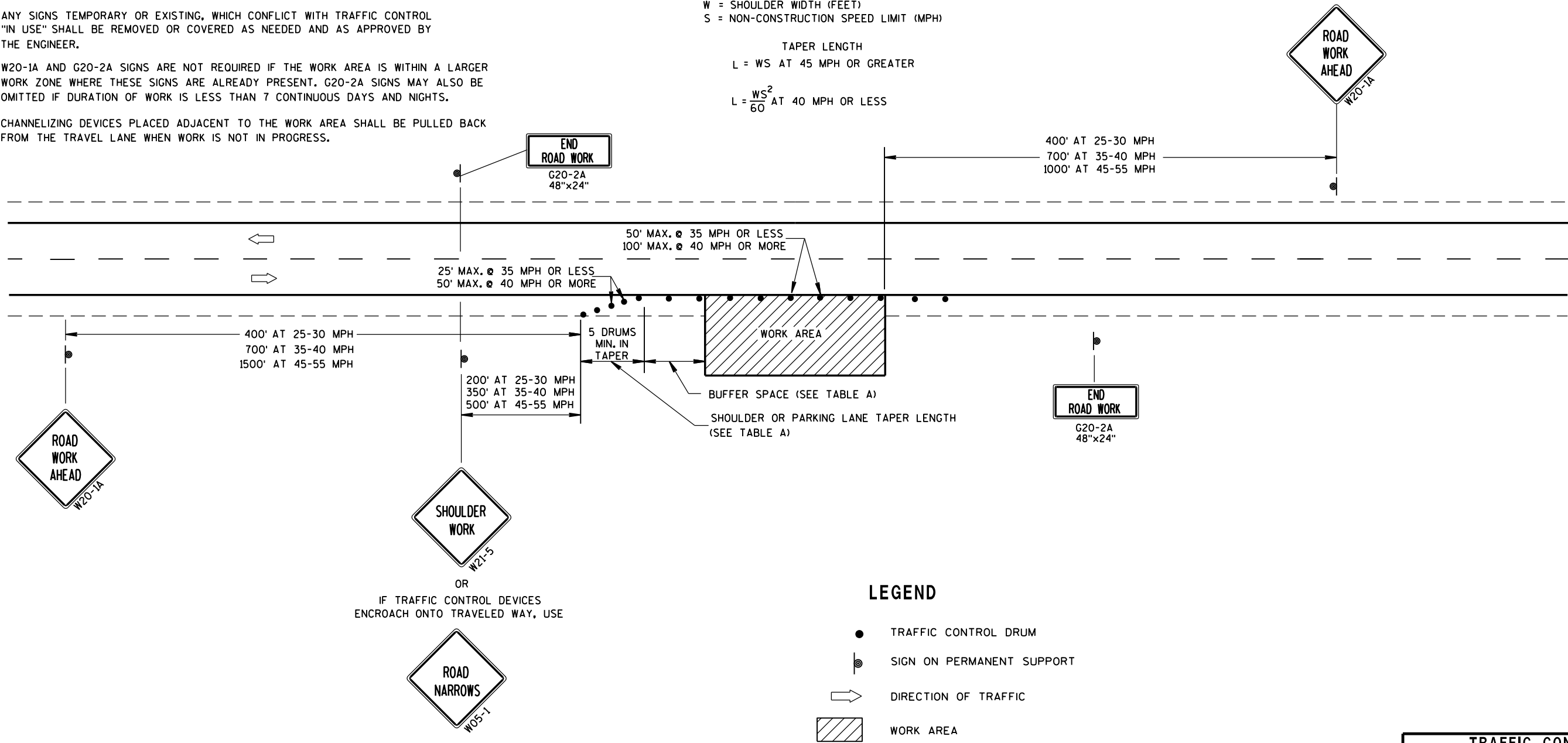

LEGEND

- TRAFFIC CONTROL DRUM
- ⦿ SIGN ON PERMANENT SUPPORT
- ➡ DIRECTION OF TRAFFIC
- ▨ WORK AREA

TRAFFIC CONTROL, WORK ON SHOULDER OR PARKING LANE, UNDIVIDED ROADWAY	
STATE OF WISCONSIN DEPARTMENT OF TRANSPORTATION	
APPROVED July 14, 2015 DATE	/S/ Peter Amakobe Atepe STATEWIDE WORK ZONE TRAFFIC SAFETY ENGINEER
FHWA	

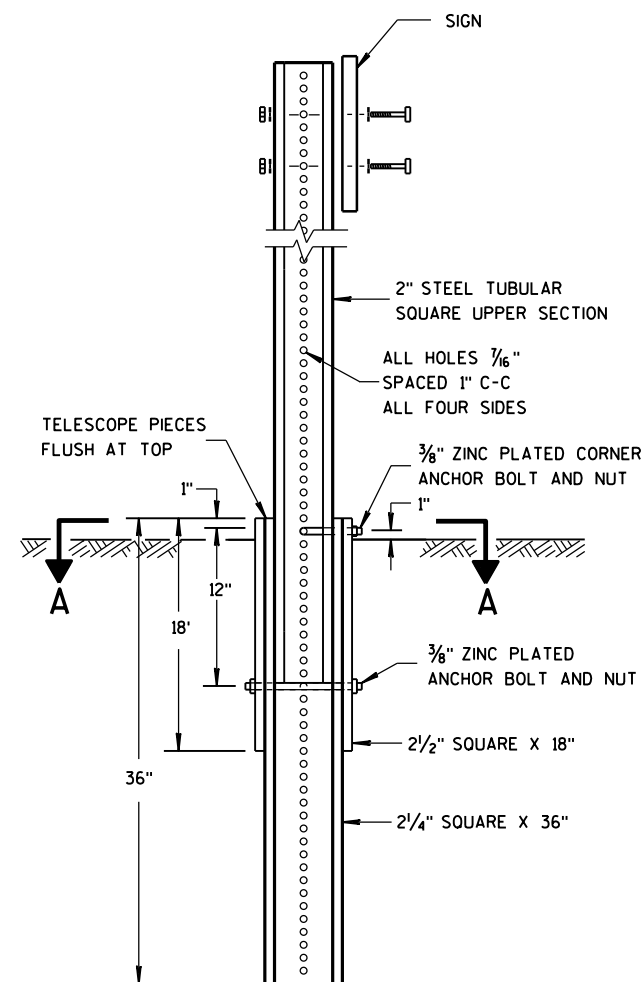

DETAIL OF TUBULAR STEEL SIGN POST

TUBULAR STEEL POSTS

AREA OF SIGN INSTALLATION (SQ. FT.)	NUMBER OF REQUIRED TUBULAR STEEL POSTS
9 OR LESS	1
GREATER THAN 9 LESS THAN OR EQUAL TO 18	2
GREATER THAN 18 LESS THAN OR EQUAL TO 27	3

SIGNS WIDER THAN 3 FEET OR LARGER THAN 9 SQ. FT. SHALL BE MOUNTED ON MULTIPLE POSTS (SEE ABOVE TABLE).
SIGNS LARGER THAN 27 SQ. FT. SHALL NOT BE MOUNTED ON TUBULAR STEEL POSTS.

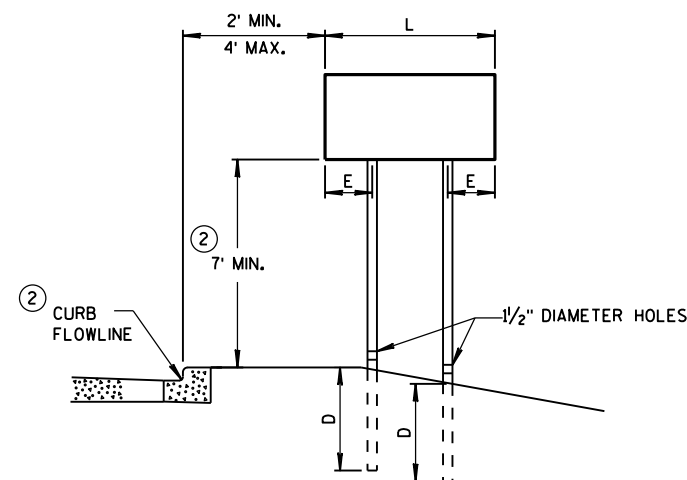
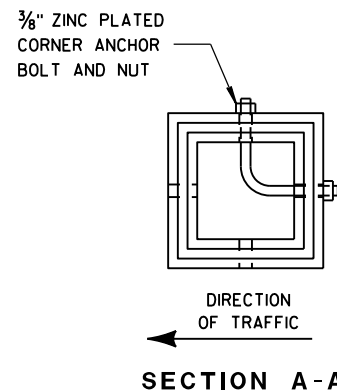

URBAN AREA

POST MOUNTING DETAIL FOR TEMPORARY TRAFFIC CONTROL FIXED MESSAGE SIGNS

WOOD POST EMBEDMENT DEPTH

AREA OF SIGN INSTALLATION (SQ. FT.)	D (MIN)
20 OR LESS	4'
GREATER THAN 20	5'

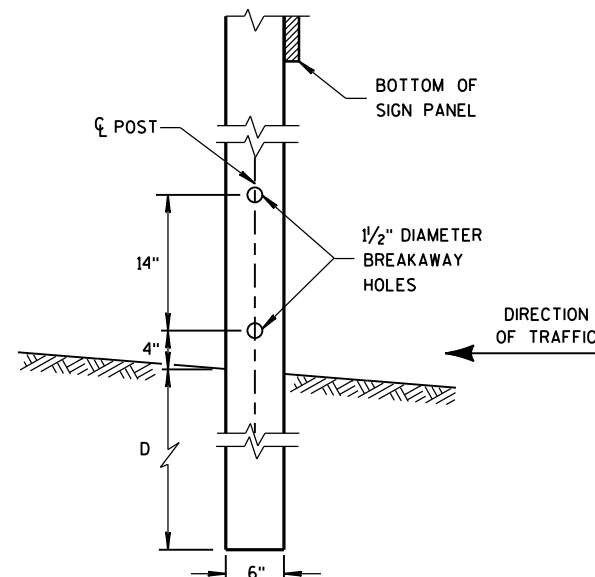

4"x6" WOOD POST MODIFICATION

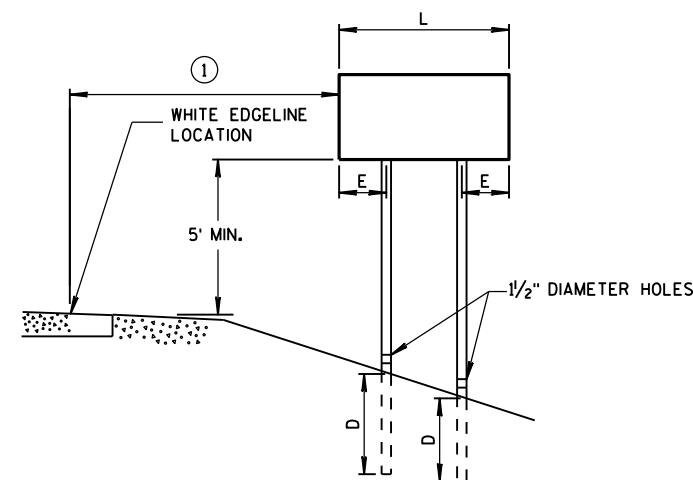

RURAL AREA

4" X 6" WOOD POST

POST SPACING REQUIREMENTS		NUMBER OF WOOD POSTS REQUIRED
L	E	
48" OR LESS AND LESS THAN 20 SQ. FT.	-	1
LESS THAN 60"	12"	2
60" TO 120"	L/5	2
GREATER THAN 120" LESS THAN 168"	12"	3
168" AND GREATER	12"	4

SEE NOTE ③

GENERAL NOTES

- ① 6 FEET FROM THE EDGE OF PAVEMENT (EDGE LINE LOCATION) UNLESS OTHERWISE DIRECTED BY THE PROJECT ENGINEER. LATERAL OFFSET SHOULD BE ADJUSTED TO AVOID THE DITCH FLOWLINE.
- ② THE EXISTENCE OF CURB AND GUTTER DOES NOT IN ITSELF MANDATE THE VERTICAL CLEARANCE ILLUSTRATED. THAT HEIGHT IS TYPICALLY MEASURED WHERE THERE IS SIDEWALK ADJACENT TO THE ROADWAY OR PARKING IS PERMITTED. IN THE ABSENCE OF SIDEWALK, VERTICAL CLEARANCE IS MEASURED FROM THE TOP OF THE CURB. IF NO SIDEWALK AND NO PARKING, VERTICAL CLEARANCE MAY BE REDUCED TO 5 FOOT MINIMUM. OFFSET OF SIGNS IS MEASURED FROM THE CURB FLOWLINE.
- ③ FOR SIGNS REQUIRING 4 POSTS, SPACE INTERMEDIATE POSTS EVENLY.

TEMPORARY TRAFFIC CONTROL SIGN MOUNTING

STATE OF WISCONSIN
DEPARTMENT OF TRANSPORTATION

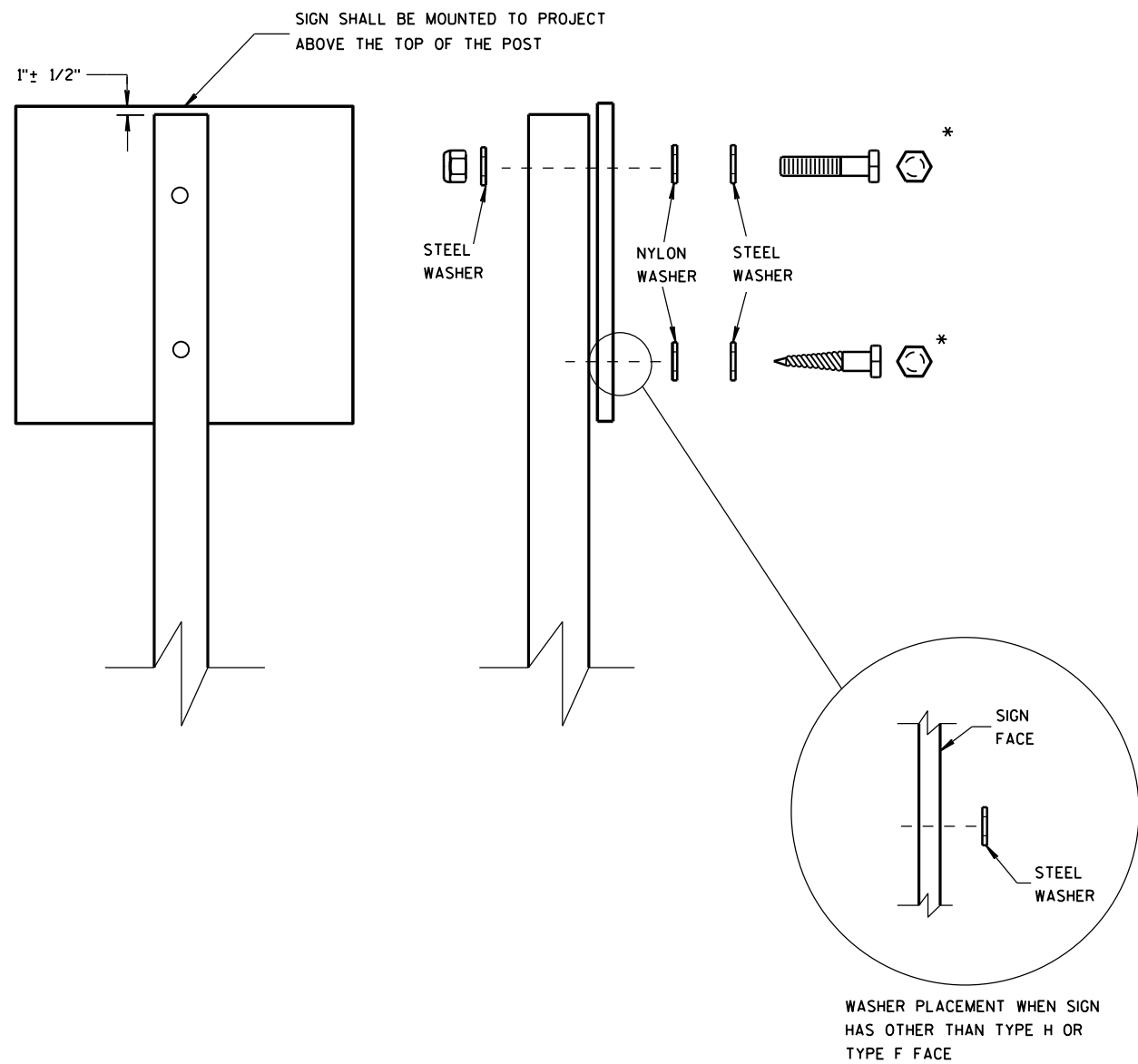

NUTS, BOLTS AND LAGS USED FOR MOUNTING SIGNS SHALL HAVE HEXAGONAL HEADS AND SHALL BE EITHER:

- A. HOT DIP GALVANIZED IN ACCORDANCE WITH ASTM DESIGNATION: A 153, CLASS D, OR SC 3
- B. ELECTRO-GALVANIZED IN ACCORDANCE WITH ASTM DESIGNATION: B 633, TYPE III, SC 3

THREADS ON BOLTS AND NUTS SHALL BE MANUFACTURED WITH SUFFICIENT ALLOWANCE FOR THE CADMIUM PLATE OR GALVANIZED COATING TO PERMIT THE NUTS TO RUN FREELY ON THE BOLTS.

- WOOD POSTS (4" x 4" or 4" x 6")
- LAG SCREWS - 3/8" x 3"
 - MACHINE BOLTS - 5/16" x 6-1/2" OR 7" LENGTH W/ NUTS

- SQUARE STEEL POSTS (2" x 2")
- MACHINE BOLTS - 3/8" x 3-1/4" LENGTH W/ NUTS
 - RIVETS - 9/32" (6605-9-6) BULB-TITE, TRI-FOLD, ALUMINUM BODY/MANDREL O.D. FLANGE .720-.765 INCH, GRIP RANGE .042-.375 INCH

- WASHERS (ALL POSTS) -
- 1-1/4" O.D. x 3/8" I.D. x 1/16" STEEL
 - 1-1/4" O.D. x 3/8" I.D. x .080 NYLON FOR ALL TYPE H SIGNS

* TWO DIFFERENT FASTENING SYSTEMS ARE SHOWN FOR ILLUSTRATION PURPOSES. ON ANY INDIVIDUAL SIGN, EITHER ONE OR THE OTHER SYSTEM SHALL BE USED. ACTUAL NUMBER OF FASTENERS PER SIGN VARIES WITH THE SIGN AREA. FOR A SINGLE POST INSTALLATION, ALL SIGNS GREATER THAN 9 SQ. FT. REQUIRE THE USE OF 3 FASTENERS.

ATTACHMENT OF SIGNS TO POSTS	
STATE OF WISCONSIN DEPARTMENT OF TRANSPORTATION	
APPROVED June 2017 DATE	/S/ Andrew Heidtke WORK ZONE ENGINEER
FHWA	

URBAN AREA

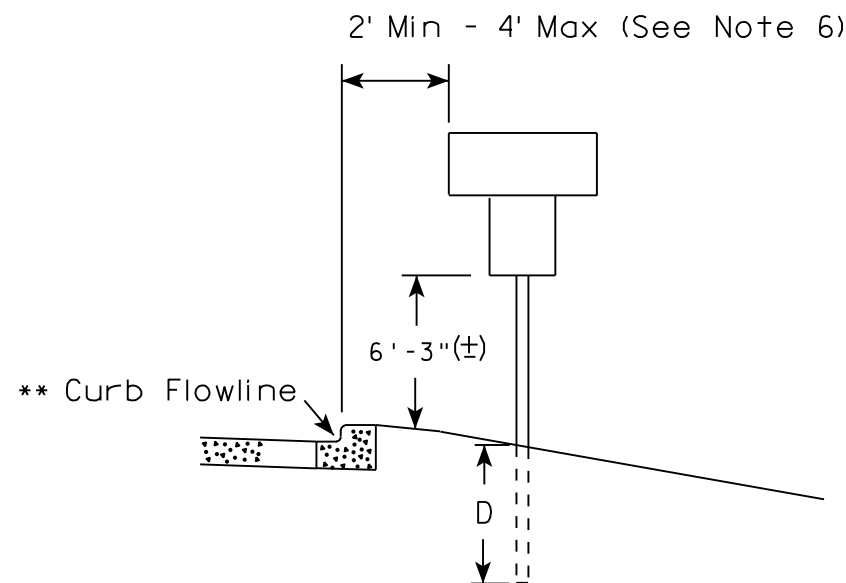
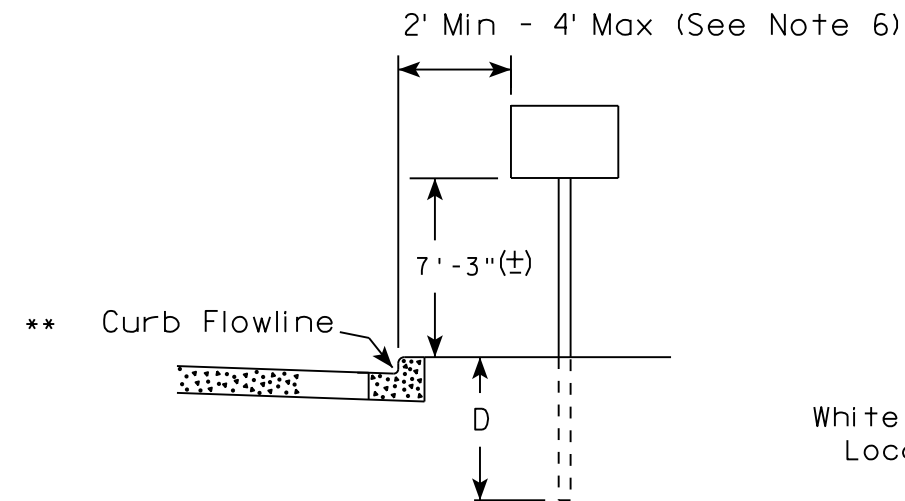

✱✱ The existence of curb and gutter does not in itself mandate the vertical clearance illustrated. That height is typically measured where there is sidewalk adjacent to the roadway or parking is permitted. In the absence of sidewalk vertical clearance is measured from the top of the curb. Offset of signs is measured from the flow line.

RURAL AREA (See Note 2)

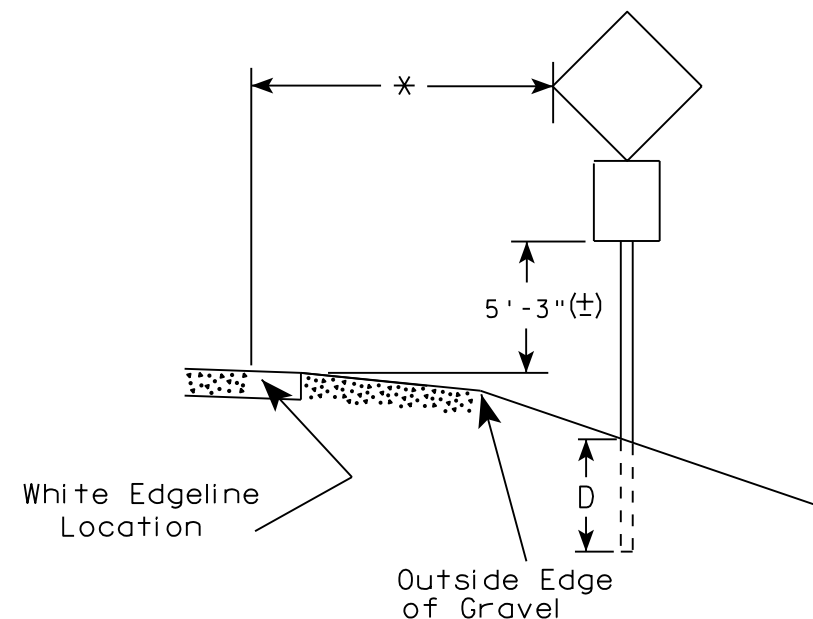
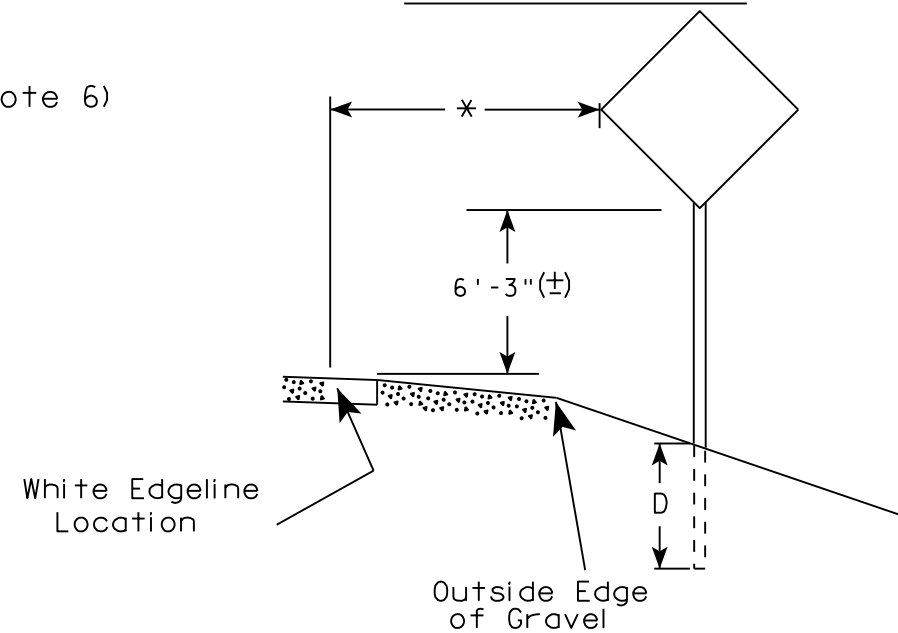

* 6 feet from edge of a paved shoulder or 12 feet from the edge of pavement (edge line location) or 2 feet from outside edge of gravel, whichever is greater unless directed by project engineer.

POST EMBEDMENT DEPTH

Area of Sign Installation (Sq. Ft.)	D (Min)
20 or Less	4'
Greater than 20	5'

GENERAL NOTES

1. Signs wider than 4 feet or 20 sq.ft or larger, shall be mounted on multiple posts. Refer to plate A4-4.
2. If signs are mounted on barrier wall, see A4-10 sign plate.
3. For expressways and freeways, mounting height is 7'- 3" (±) or 6'-3" (±) depending upon existence of a sub-sign.
4. J-Assemblies are considered to be one sign for mounting height.
5. Minimum mounting height for signs mounted on traffic signal poles is 5'- 3" (±).
6. Offset distance shall be consistent with existing signs or consistent throughout length of project.
7. The (±) tolerance for mounting height is 3 inches.
8. Folding signs shall be mounted at a height of 5'-3" (±) or as directed by the Engineer.
9. The Double Arrow sign (W12-1) shall be mounted at a height of 2'-3" (±). The Chevron sign (W1-8), Roundabout Chevron panel (R6-4B), Enhanced Reference Markers, Clearance Markers (W5-52), Mile Markers (D10 series), In Road Object Markers (W5-54) & End of Road Markers (W5-56) shall be mounted at a height of 4'-3" (±).

TYPICAL INSTALLATION
OF PERMANENT TYPE II
SIGNS ON SINGLE POSTS

WISCONSIN DEPT OF TRANSPORTATION

APPROVED *Matthew R. Rauch*
for State Traffic Engineer

DATE 8/21/17 PLATE NO. A4-3.21

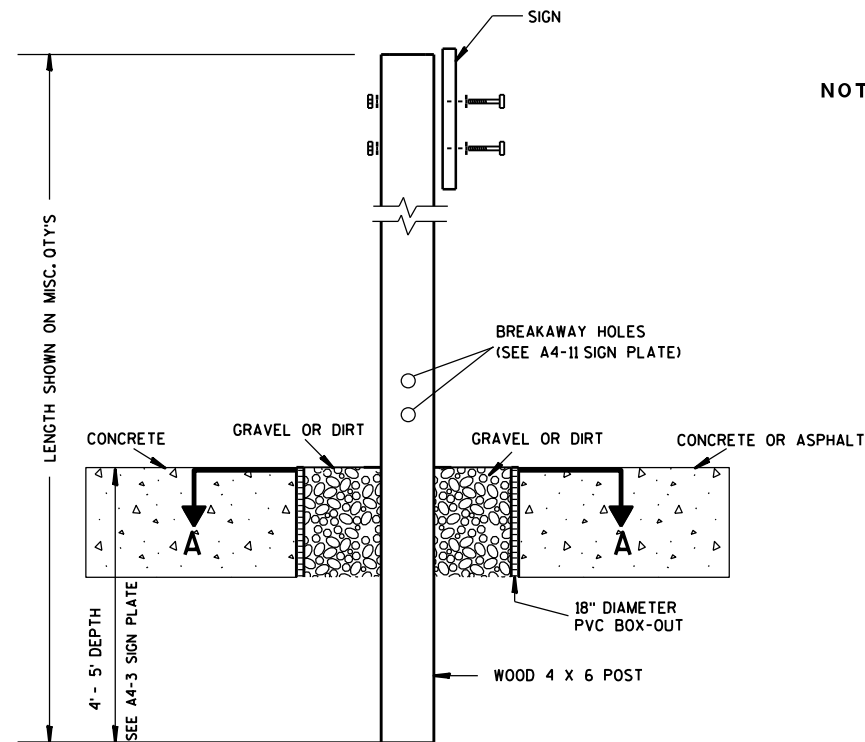

ELEVATION VIEW

DETAIL OF WOOD 4 X 6 SIGN POST IN BOX-OUT

- NOTES: 1. ALL MATERIAL TO BE APPROVED BY ENGINEER PRIOR TO INSTALLATION
2. SEE SIGN PLATE A4-8 FOR SIGN HARDWARE REQUIREMENTS
3. 18 INCH X 18 INCH SQUARE BOX-OUTS MAY BE USED FOR INSTALLATIONS IN EXISTING CONCRETE OR ASPHALT LOCATIONS.

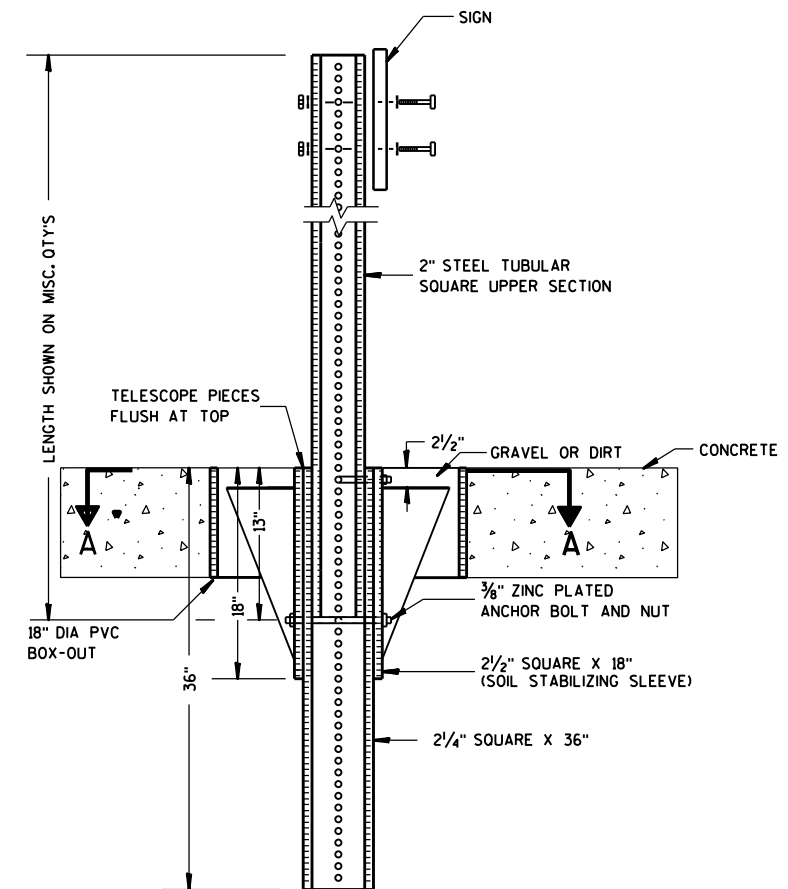

ELEVATION VIEW

DETAIL OF STEEL 2 X 2 SIGN POST IN BOX-OUT

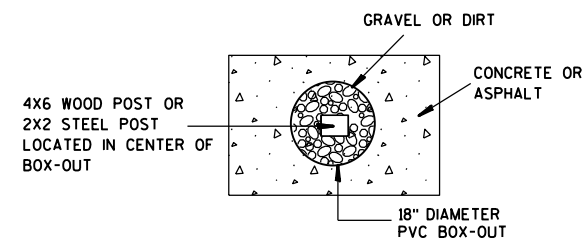

PLAN VIEW

FOR NEW CONCRETE/ASPHALT INSTALLATIONS

SIGN POST
BOX-OUTS
A4-3B

WISCONSIN DEPT OF TRANSPORTATION

APPROVED *Matthew R. Rauch*
for State Traffic Engineer

DATE 1/27/14 PLATE NO. A4-3B.1

PROJECT NO:

HWY:

COUNTY:

SHEET NO:

E

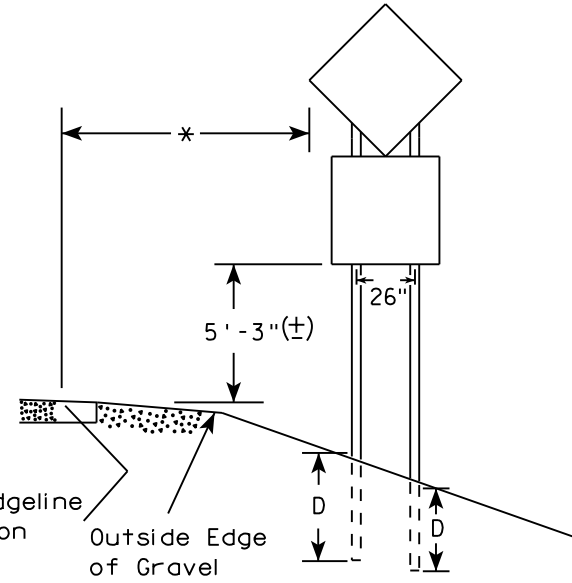
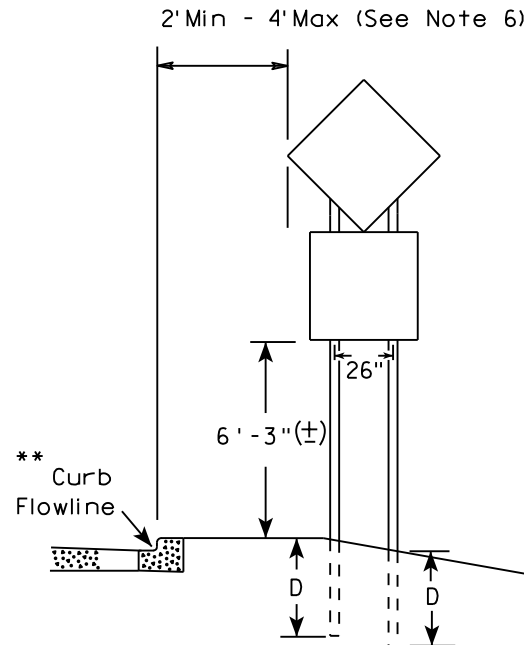
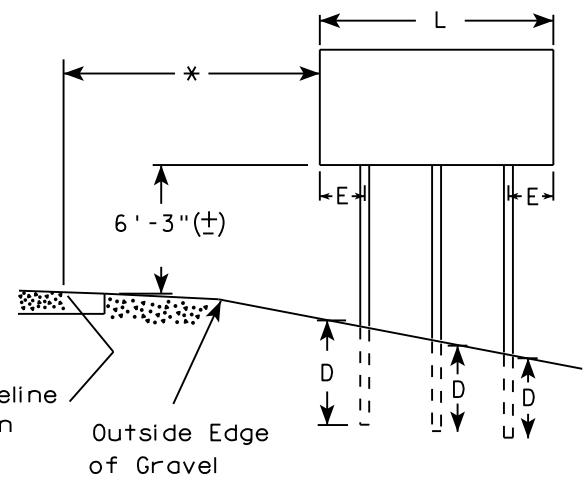
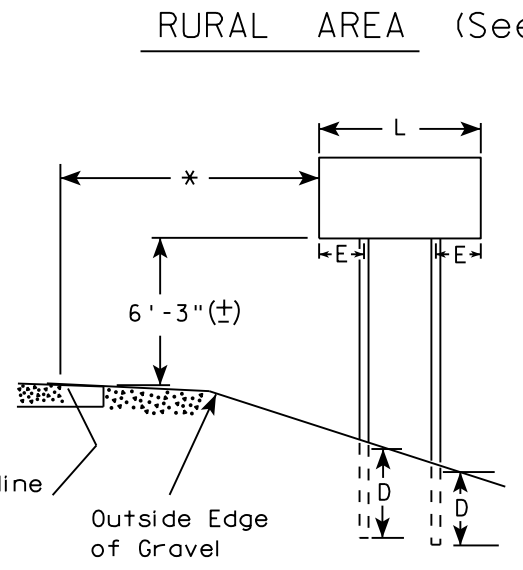
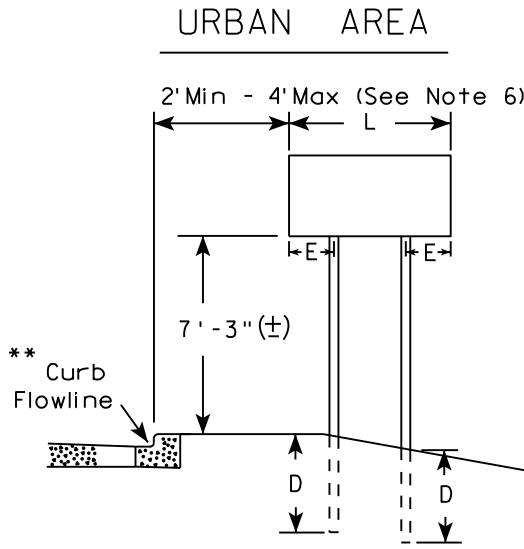

48" DIAMOND WARNING SIGN

48" DIAMOND WARNING SIGN

SIGN SHAPE OTHER THAN DIAMOND (TWO POSTS REQUIRED)	
L	E
Greater than 48" Less than 60"	12"
60" to 108"	L/5

SIGN SHAPE OTHER THAN DIAMOND (THREE POSTS REQUIRED)	
L	E
Greater than 108" to 144"	12"

POST EMBEDMENT DEPTH

Area of Sign Installation (Sq. Ft.)	D (Min)
20 or Less	4'
Greater than 20	5'

TYPICAL INSTALLATION
OF TYPE II SIGNS
ON MULTIPLE POSTS

WISCONSIN DEPT OF TRANSPORTATION

APPROVED *Matthew R. Rauch*
for State Traffic Engineer

DATE 8/21/17 PLATE NO. A4-4.15

- GENERAL NOTES
1. For 3 or 4 post installations, individual post spacing shall be greater than 3'-6".
 2. See tables below for required number of posts.
 3. For expressways and freeways, mounting height is 7'-3" (±) or 6'-3" (±) depending upon existence of sub-sign.
 4. The (±) tolerance for mounting height is 3 inches.
 5. J-Assemblies are considered to be one sign for mounting height.
 6. Offset distance shall be consistent with existing signs or consistent throughout length of project.
 7. Folding signs shall be mounted at a height of 5'-3" (±) or as directed by the engineer.
 8. The Double Arrow sign (W12-1) shall be mounted at a height of 2'-3" (±). The Chevron sign (W1-8), Roundabout Chevron panel (R6-4B), Clearance Markers (W5-52), Mile Markers (D10 series), In Road Object Markers (W5-54) & End of Road Markers (W5-56) shall be mounted at a height of 4'-3" (±).

- * 6 feet from edge of a paved shoulder or 12 feet from the edge of pavement (edge line location) or 2 feet from outside edge of gravel, whichever is greater unless directed by project engineer.
- ** The existence of curb and gutter does not in itself mandate the vertical clearance illustrated. That height is typically measured where there is sidewalk adjacent to the roadway or parking is permitted. In the absence of sidewalk vertical clearance is measured from the top of the curb. Offset of signs is measured from the flow line.
- *** See A4-3 sign plate for signs 4' or less in width and less than 20 S.F. in area.

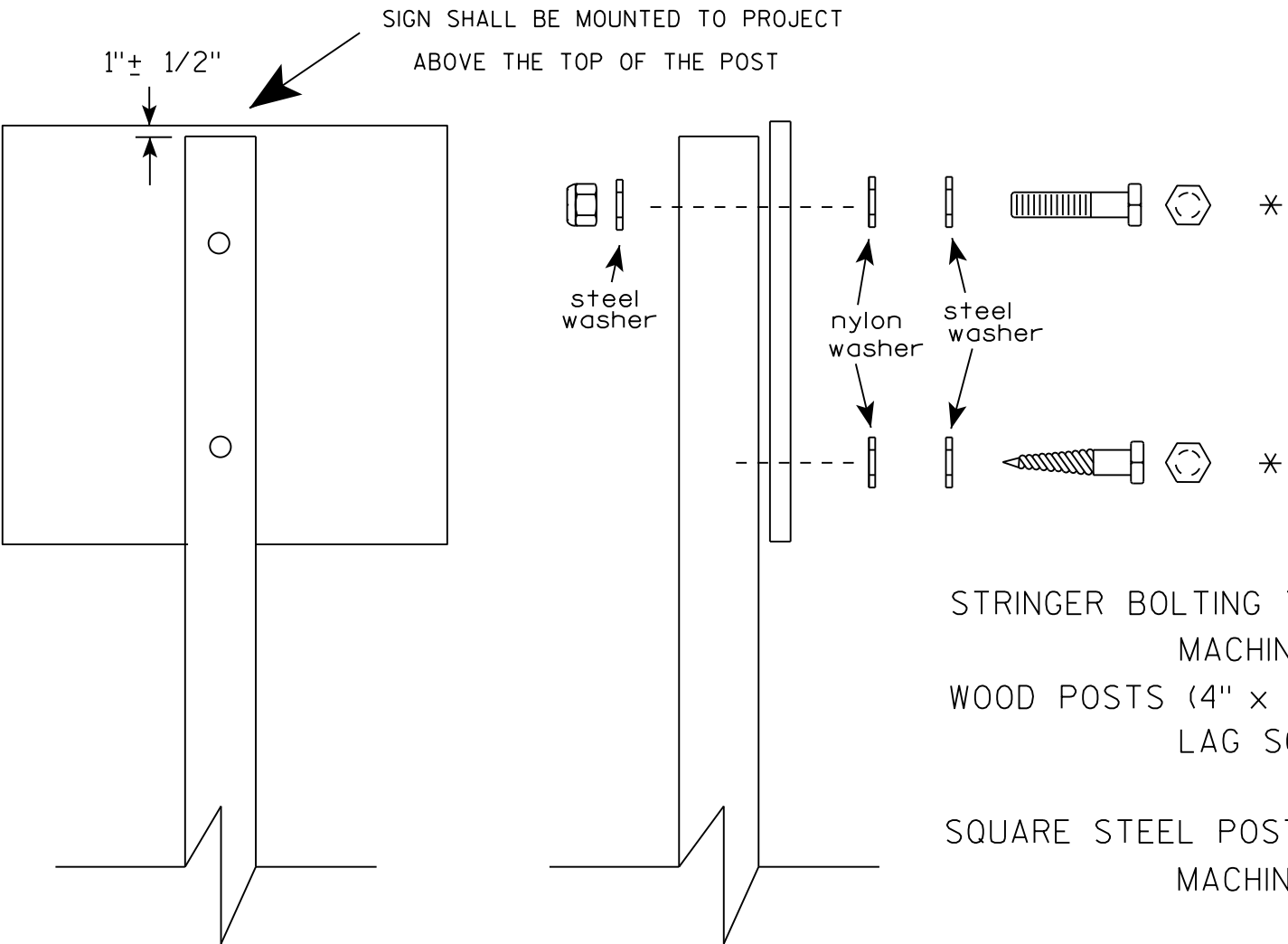

Nuts, bolts and lags used for mounting signs shall have hexagonal heads and shall be either :

- a. Hot dip galvanized in accordance with ASTM Designation: A 153, Class D, or SC 3
- b. Electro-galvanized in accordance with ASTM Designation : B 633, TYPE III, SC 3.

Threads on bolts and nuts shall be manufactured with sufficient allowance for the cadmium plate or galvanized coating to permit the nuts to run freely on the bolts.

- STRINGER BOLTING TO ALUMINUM SIGNS (SEE SIGN PLATE A4-18)
- MACHINE BOLTS - $\frac{5}{16}$ " X 1-3/4" Length w/ lock nuts
- WOOD POSTS (4" x 4" or 4" x 6")
- LAG SCREWS - $\frac{3}{8}$ " X 3" (NO STRINGERS ON BACK OF SIGN)
 - $\frac{3}{8}$ " X 4" (STRINGERS ON BACK OF SIGN)
- SQUARE STEEL POSTS (2" x 2")
- MACHINE BOLTS - $\frac{3}{8}$ " X 3-1/4" Length w/ nuts (NO STRINGER ON BACK OF SIGN)
 - $\frac{3}{8}$ " X 5" Length w/ nuts (STRINGERS ON BACK OF SIGN)
- RIVETS - $\frac{9}{32}$ " (6605-9-6) BULB-TITE, TRI-FOLD, ALUMINUM BODY/MANDREL
- O.D. FLANGE .720-.765 INCH, GRIP RANGE .042-.375 INCH
- WASHERS (ALL POSTS) -
- 1-1/4" O.D. X $\frac{3}{8}$ " I.D. X $\frac{1}{16}$ " STEEL
 - 1-1/4" O.D. X $\frac{3}{8}$ " I.D. X .080 NYLON

* Two different fastening systems are shown for illustration purposes. On any individual sign, either one or the other system shall be used. Actual number of fasteners per sign varies with the sign area, but normally there are two. For a single post installation, all signs greater than 9 sq. ft. require the use of 3 fasteners.

ATTACHMENT OF SIGNS TO POSTS	
WISCONSIN DEPT OF TRANSPORTATION	
APPROVED	<i>Matthew R. Rauch</i> For State Traffic Engineer
DATE 8/11/16	PLATE NO. A4-8.8

**2 1/4 " SQUARE
12 GAUGE
PERFORATED
GALVANIZED FINISH**

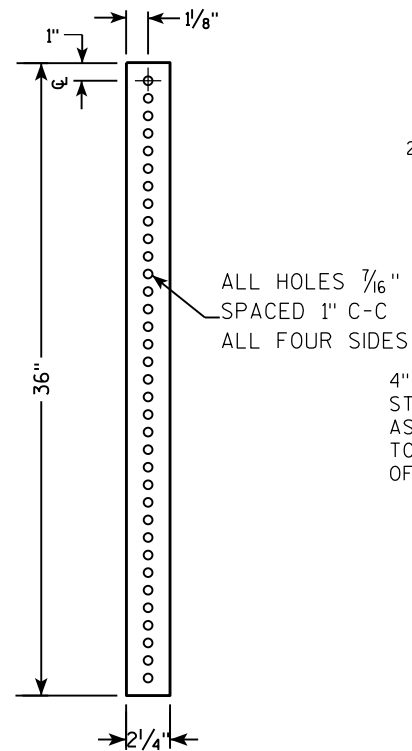

LENGTH SHOWN ON MISC. QTY'S
 18" DIA SCHEDULE 40 PVC BOX-OUT
 TELESCOPE PIECES FLUSH AT TOP
 36"
 18"
 13"
 2 1/2"
 2 1/4" SQUARE X 36"
 2 1/2" SQUARE X 18" (SOIL STABILIZING SLEEVE)
 3/8" ZINC PLATED ANCHOR BOLT AND NUT
 2 1/2" GRAVEL OR DIRT
 3/8" ZINC PLATED CORNER ANCHOR BOLT AND NUT
 ALL HOLES 7/16" SPACED 1" C-C ALL FOUR SIDES
 2" STEEL TUBULAR SQUARE UPPER SECTION
 SEE SIGN PLATE A4-8 FOR BOLT WASHER, & NUT MATERIAL
 SIGN

LENGTH SHOWN ON MISC. QTY'S

SIGN

SEE SIGN PLATE A4-8 FOR BOLT WASHER, & NUT MATERIAL

2" STEEL TUBULAR SQUARE UPPER SECTION

ALL HOLES $\frac{7}{16}$ " SPACED 1" C-C ALL FOUR SIDES

$\frac{3}{8}$ " ZINC PLATED CORNER ANCHOR BOLT AND NUT

TELESCOPE PIECES FLUSH AT TOP

1"

$\frac{3}{8}$ " ZINC PLATED ANCHOR BOLT AND NUT

2 1/2" SQUARE X 18" (SOIL STABILIZING SLEEVE)

2 1/4" SQUARE X 36"

36"

18"

12"

A

A

DIRECTION
OF TRAFFIC

SECTION A-A

Area of Sign Installation (Sq. Ft.)	Number of Required Posts
9 or less	1
Greater than 9 less than or equal to 18	2
Greater than 18 less than or equal to 27	3

TUBULAR STEEL
SIGN POST
A4-9

WISCONSIN DEPT OF TRANSPORTATION

APPROVED Matthew R Rauch

for State Traffic Engineer

DATE 2/05/15 PLATE NO. A4-9.9

PROJECT NO:

HWY:

COUNTY:

SHEET NO:

11

7

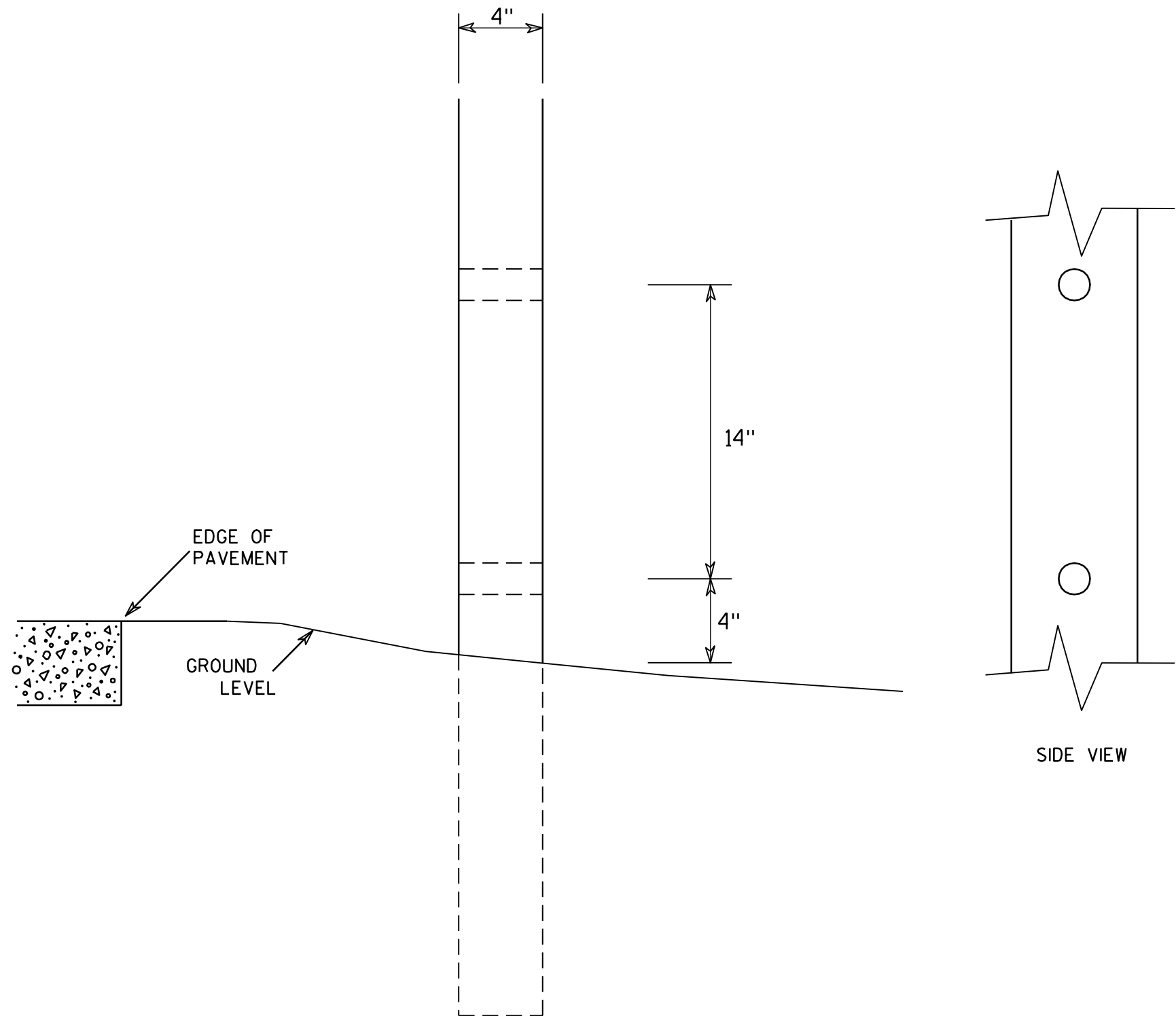

GENERAL NOTES

1. All 4 x 6 Wood Posts shall be modified by having two 1½" diameter holes drilled perpendicular to the roadway centerline.

7

4 X 6 WOOD POST MODIFICATIONS	
WISCONSIN DEPT OF TRANSPORTATION	
APPROVED	<i>Chester J. Spang</i> for State Traffic Engineer
DATE 3/27/97	PLATE NO. A4-11.2

BANDING

SINGLE SIGN

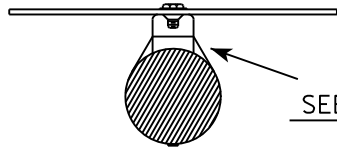
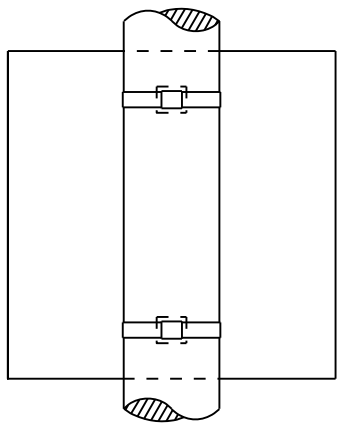

SEE DETAIL A

"J" ASSEMBLY

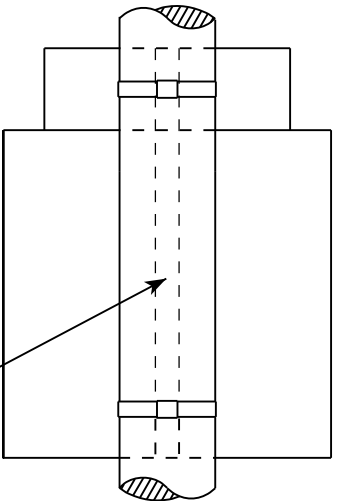

CHANNEL
SEE TYPICAL PANEL
INSTALLATION SHEET

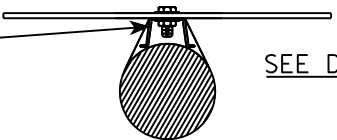

SEE DETAIL B

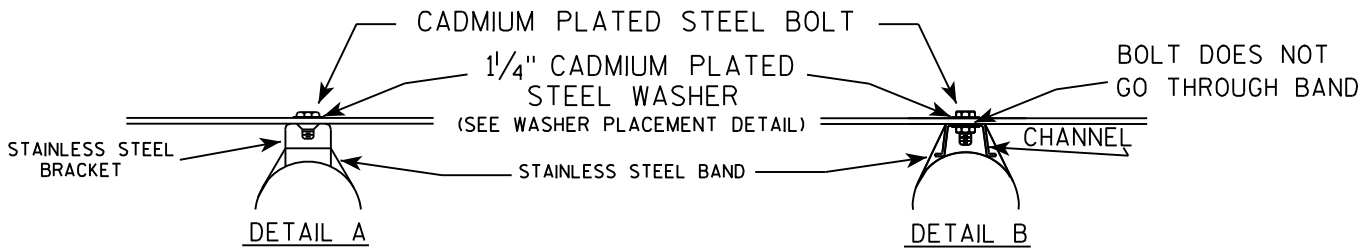

GENERAL NOTES

1. Any sign over 3 feet in width shall use the V-Block banding method. See A5-10 standard plate.
2. Signs 3 feet or greater in height shall have three bracket bands installed. Signs less than 3 feet in height shall have two bracket bands installed.
3. Banding and assembly bracket shall be stainless steel. All bands shall be 3/4" in width and 0.025" thickness.

WASHER PLACEMENT

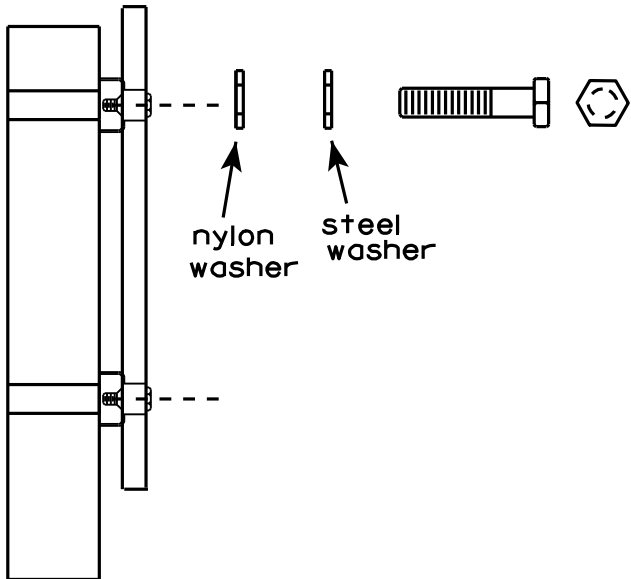

WASHERS (ALL POSTS) -
1-1/4" O.D. X 3/8" I.D. X 1/16" STEEL
1-1/4" O.D. X 3/8" I.D. X .080 NYLON
FOR ALL TYPE H SIGNS

STANDARD SIGN
SIGN BANDING DETAILS

WISCONSIN DEPT OF TRANSPORTATION

APPROVED

Matthew R. Rauch
for State Traffic Engineer

DATE 8/16/13

PLATE NO. A5-9.3

PROJECT NO:

HWY:

COUNTY:

SHEET NO:

E

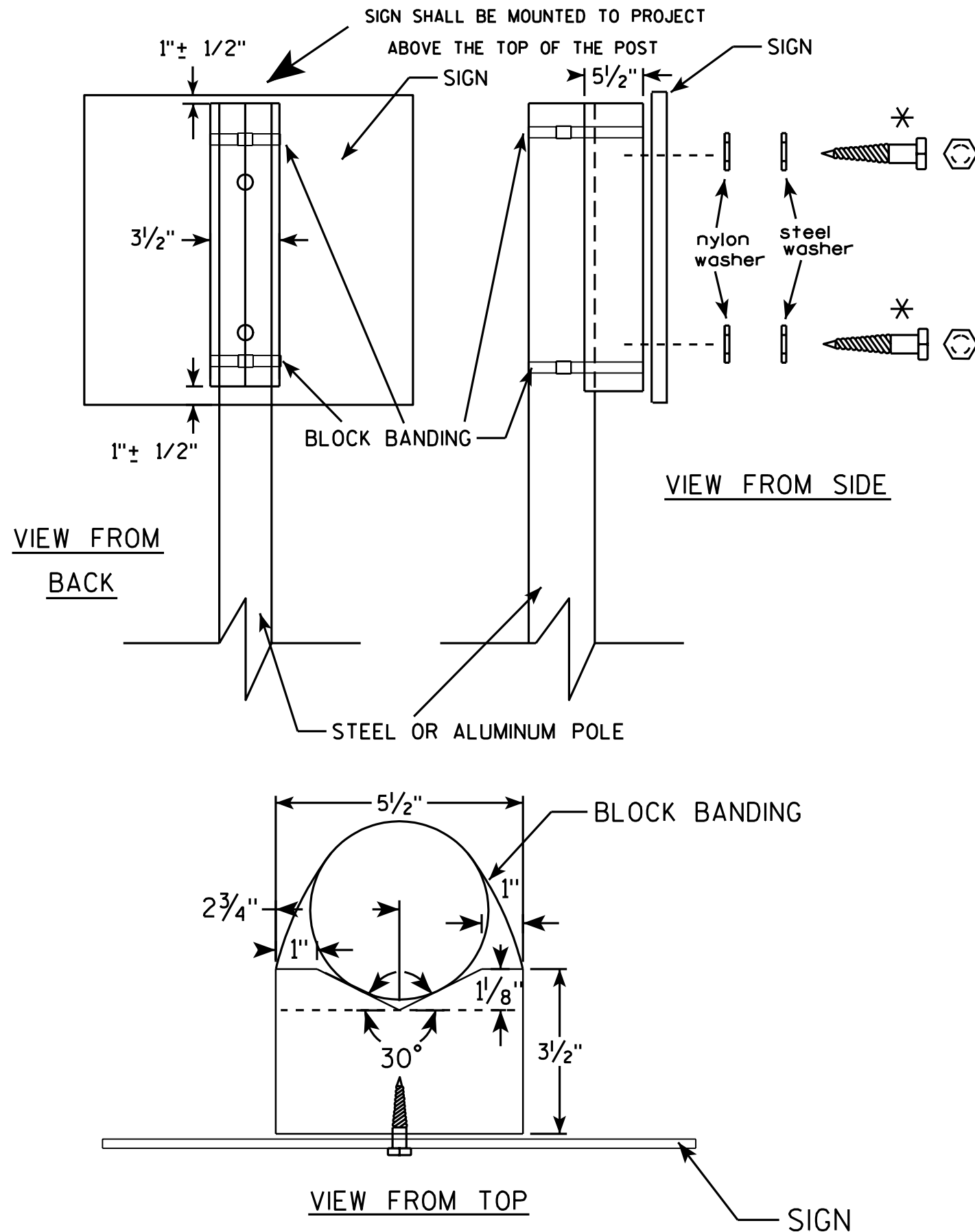

GENERAL NOTES

1. WOOD 4"x6" POST MATERIAL SHALL CONFORM TO 507.2.2 OF THE WISDOT STANDARD SPECIFICATIONS
2. BLOCK BANDING AND CLIPS SHALL BE STAINLESS STEEL, 3/4" WIDTH AND 0.025" THICKNESS
3. SIGNS 3' OR GREATER IN HEIGHT SHALL UTILIZE 3 BLOCK BANDS. SIGNS UNDER 3' IN HEIGHT SHALL UTILIZE 2 BLOCK BANDS
4. ACTUAL NUMBER OF FASTENERS PER SIGN VARIES WITH THE SIGN AREA, BUT NORMALLY THERE ARE TWO. FOR SIGNS GREATER THAN 9 S.F. 3 FASTENERS SHALL BE USED.
5. ALL SIGN MOUNTING BOLTS AND WASHERS SHALL BE EITHER:
 - a. Hot dip or mechanically galvanized in accordance with ASTM Designation: A 153, Class D, or
 - b. Cadmium plated in accordance with ASTM Designation : B 766 TYPE 3, Class 12, or
 - c. Electro-galvanized in accordance with ASTM Designation : B 633, TYPE III, SC 3.
6. ALL BOLTS SHALL HAVE HEXAGONAL HEADS.
7. STEEL WASHERS SHALL BE 1 1/4" O.D. X 3/8" I.D. X 1/16"
8. NYLON WASHERS SHALL BE 1 1/4" O.D. X 3/8" I.D. X .080 FOR TYPE H OR TYPE F FACE SIGN

✱ LAG BOLTS SHALL BE 3/8" X 2 1/2"

BLOCK BANDING DETAIL
(V-BLOCK OPTION)

WISCONSIN DEPT OF TRANSPORTATION

APPROVED *Matthew R. Rauch*
for State Traffic Engineer

DATE 7/12/07 PLATE NO. A5-10.1

PROJECT NO:

SHEET NO:

E

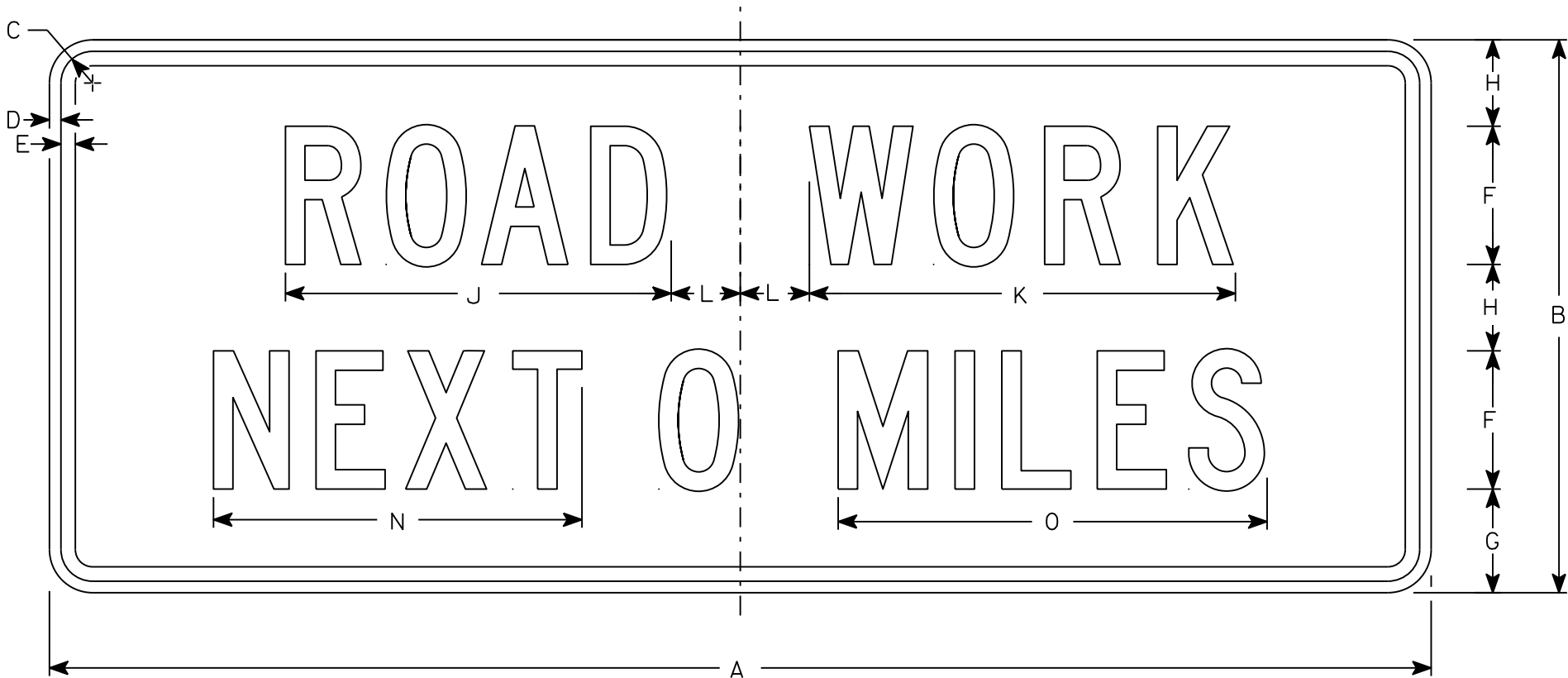

G20-1

NOTES

- 1. Sign is Type II - Type F Reflective
- 2. Color:
Background - Orange
Message - Black
- 3. Message Series - C
- 4. Corners may be square or rounded when base material is plywood but borders shall be rounded as shown. When base material is metal, the corners and borders shall be rounded.
- 5. Round distance to nearest whole Mile and substitute appropriate numerals and optically adjust spacing to achieve proper balance

SIZE	A	B	C	D	E	F	G	H	I	J	K	L	M	N	O	P	Q	R	S	T	U	V	W	X	Y	Z	Area sq. ft.
1																											
2	60	24	1 3⁄8	1⁄2	5⁄8	6	4 1⁄2	3 3⁄4		16 3⁄4	18 1⁄2	3		16	18 5⁄8												10
3																											
4	60	24	1 3⁄8	1⁄2	5⁄8	6	4 1⁄2	3 3⁄4		16 3⁄4	18 1⁄2	3		16	18 5⁄8												10
5																											

STANDARD SIGN
G20-1

WISCONSIN DEPT OF TRANSPORTATION

APPROVED *Matthew R. Rauch*
For State Traffic Engineer

DATE 3/14/17 PLATE NO. G20-1.8

7

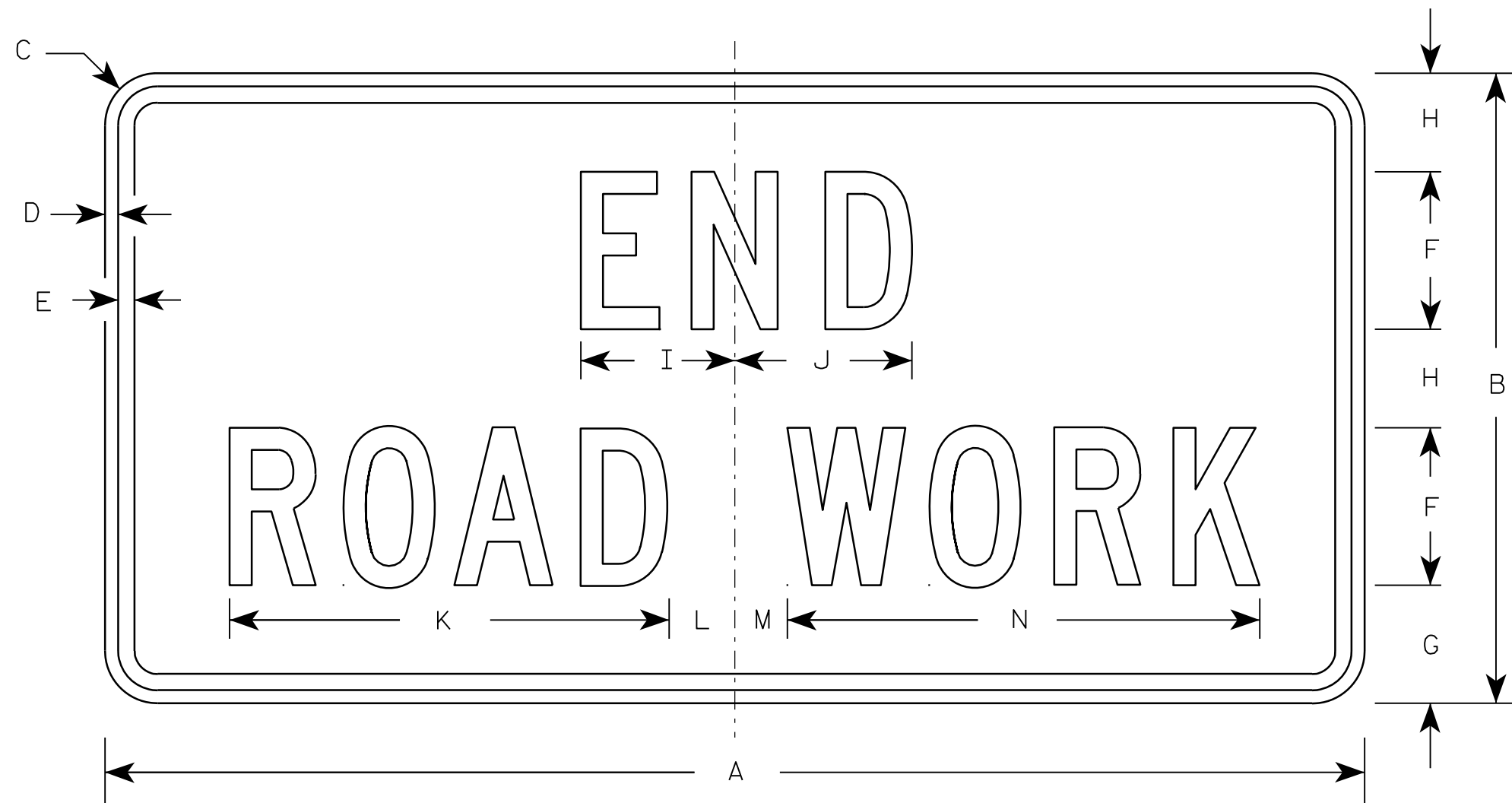

G20-2A

NOTES

1. Sign is Type II - Type F Reflective - reference WIS DOT Standard Specification for HIGHWAY and STRUCTURE CONSTRUCTION latest edition.
2. Color:
Background - Orange
Message - Black
3. Message Series - C
4. Corners may be square or rounded when base material is plywood but borders shall be rounded as shown. When base material is metal, the corners and borders shall be rounded.

Metric equivalent
for this sign is:

SIZE	
1	900 mm X 450 mm
2	1200 mm X 600 mm
3	1200 mm X 600 mm
4	1200 mm X 600 mm
5	1200 mm X 600 mm

SIZE	A	B	C	D	E	F	G	H	I	J	K	L	M	N	O	P	Q	R	S	T	U	V	W	X	Y	Z	Area sq. ft.	Area m ²
1	36	18	1 1/8	3/8	1/2	4	3 3/4	2 1/2	4 1/8	4 1/8	11 1/8	2	1	12 1/8													4.5	0.41
2	48	24	1 1/2	1/2	5/8	6	4 1/2	3 3/4	5 7/8	6 3/4	16 3/4	2 1/2	1 3/4	18 1/2													8.0	0.72
3	48	24	1 1/2	1/2	5/8	6	4 1/2	3 3/4	5 7/8	6 3/4	16 3/4	2 1/2	1 3/4	18 1/2													8.0	0.72
4	48	24	1 1/2	1/2	5/8	6	4 1/2	3 3/4	5 7/8	6 3/4	16 3/4	2 1/2	1 3/4	18 1/2													8.0	0.72
5	48	24	1 1/2	1/2	5/8	6	4 1/2	3 3/4	5 7/8	6 3/4	16 3/4	2 1/2	1 3/4	18 1/2													8.0	0.72

STANDARD SIGN

G20-2A

WISCONSIN DEPT OF TRANSPORTATION

APPROVED *Matthew R. Rauch*
for State Traffic Engineer

DATE 9/30/09 PLATE NO. G20-2A.8

7

7

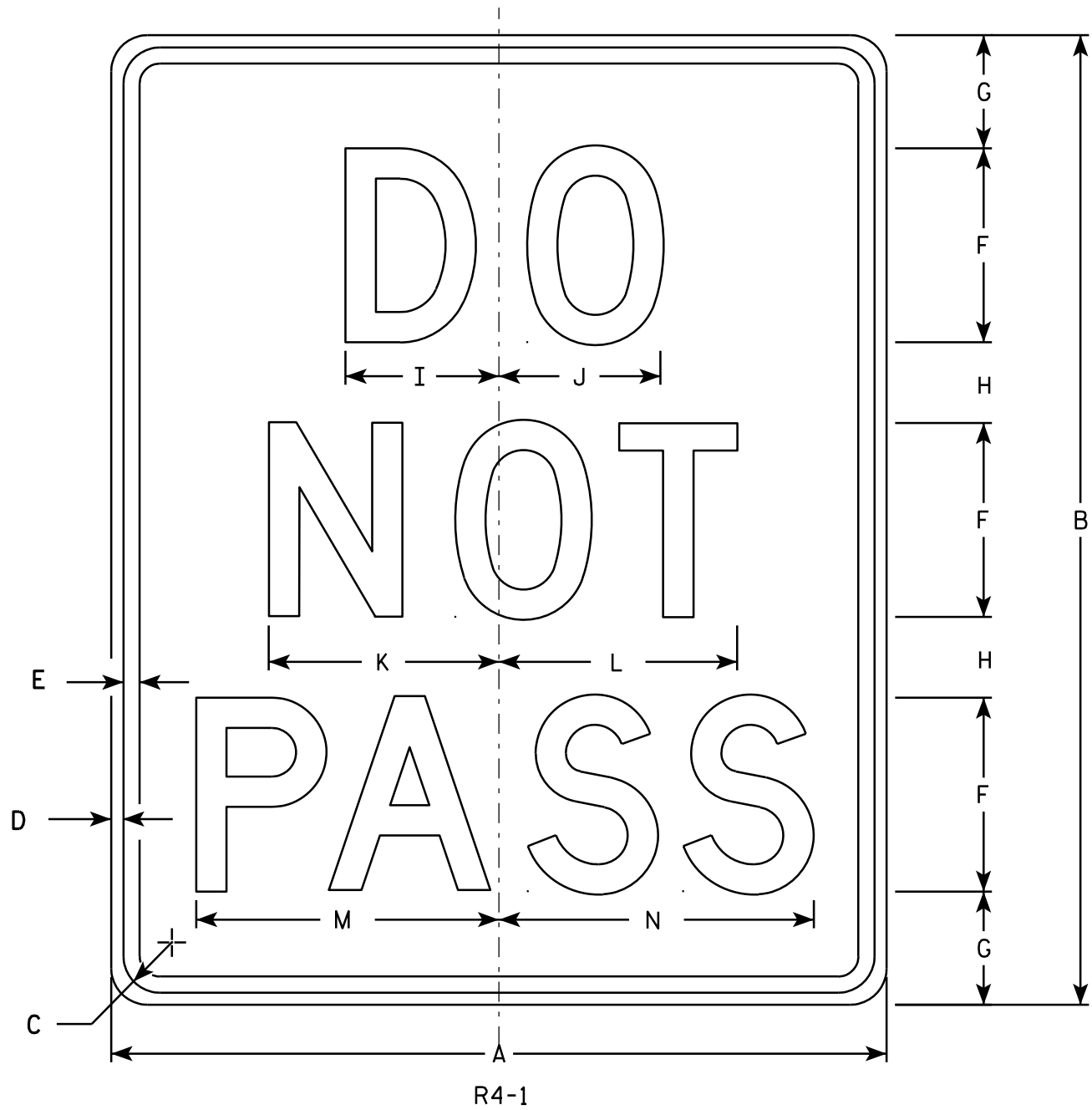

NOTES

1. Sign is Type II - Type H Reflective - reference WIS DOT Standard Specification for HIGHWAY and STRUCTURE CONSTRUCTION latest edition.
2. Color:
Background - White
Message - Black
3. Message Series - D
4. Corners may be square or rounded when base material is plywood but borders shall be rounded as shown. When base material is metal, the corners and borders shall be rounded.

7

SIZE	A	B	C	D	E	F	G	H	I	J	K	L	M	N	O	P	Q	R	S	T	U	V	W	X	Y	Z	Area sq. ft.
1	18	24	1 1/8	3/8	1/2	4	3 1/2	2 1/2	3 1/8	3 1/4	4 3/4	4 7/8	6 1/4	6 1/2													3.0
2S	24	30	1 1/8	3/8	1/2	6	3 1/2	2 1/2	4 3/4	5	7 1/8	7 3/8	9 3/8	9 3/4													5.0
2M	24	30	1 1/8	3/8	1/2	6	3 1/2	2 1/2	4 3/4	5	7 1/8	7 3/8	9 3/8	9 3/4													5.0
3																											
4	36	48	1 5/8	5/8	3/4	8	7	5	6 1/4	6 5/8	9 1/2	9 3/4	12 1/2	13													12.0
5	48	60	2 1/4	3/4	1	10	8	7	7 3/4	8 3/8	11 7/8	12 1/4	15 5/8	16 1/4													20.0

STANDARD SIGN R4-1	
WISCONSIN DEPT OF TRANSPORTATION	
APPROVED	<i>Matthew R. Rauch</i> for State Traffic Engineer
DATE 3/25/2011	PLATE NO. R4-1.7

PROJECT NO:	HWY:	COUNTY:	SHEET NO:	E
-------------	------	---------	-----------	---

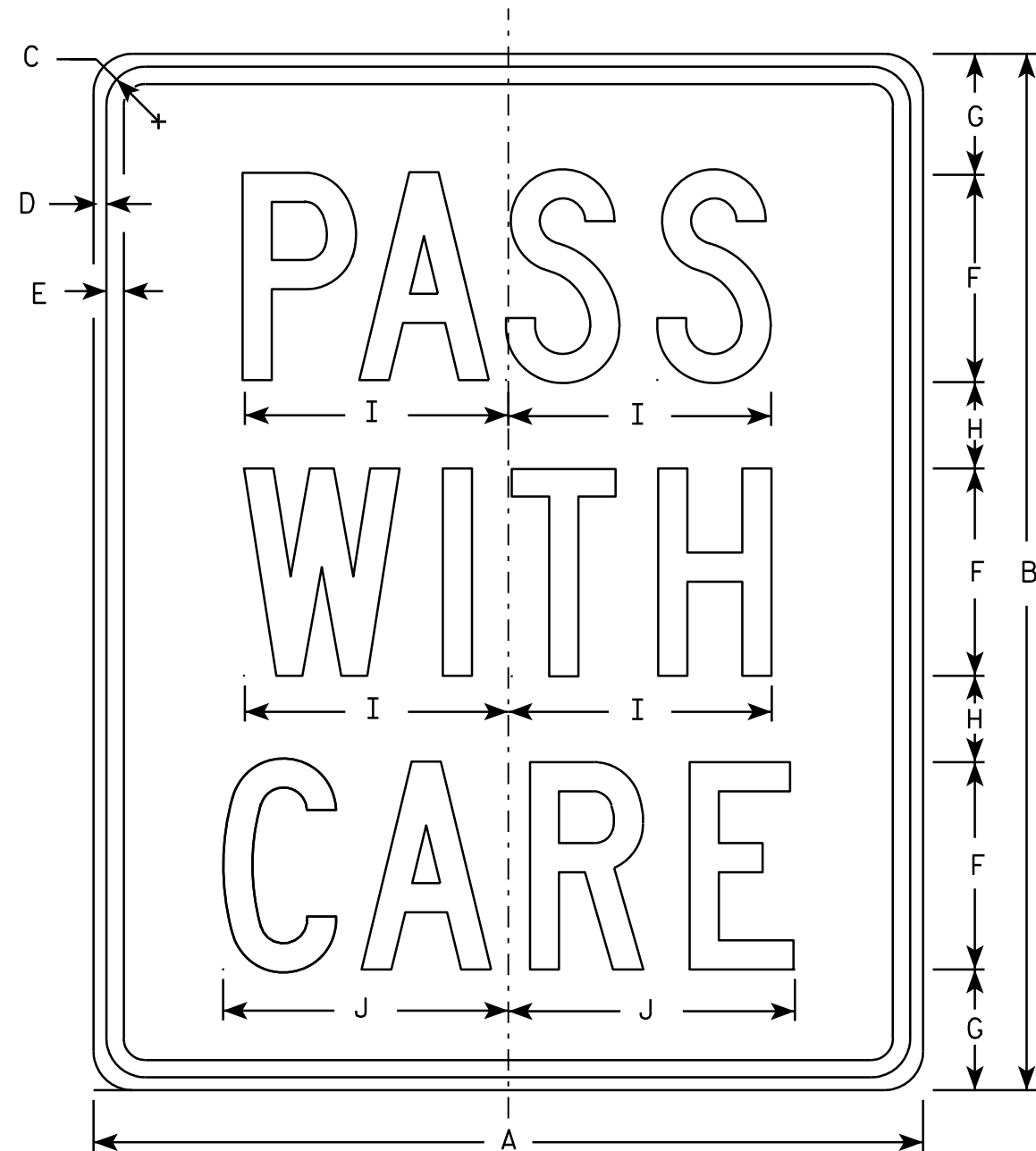

R4 - 2

NOTES

- 1. Sign is Type II - Type H Reflective - reference WIS DOT Standard Specification for HIGHWAY and STRUCTURE CONSTRUCTION latest edition.
- 2. Color:
 - Background - White
 - Message - Black
- 3. Message Series - C
- 4. Corners may be square or rounded when base material is plywood but borders shall be rounded as shown. When base material is metal, the corners and borders shall be rounded.

SIZE	A	B	C	D	E	F	G	H	I	J	K	L	M	N	O	P	Q	R	S	T	U	V	W	X	Y	Z	Area sq. ft.
1	18	24	1 1/8	3/8	1/2	5	2 3/4	1 3/4	6 3/8	6 7/8																	3.0
2S	24	30	1 1/8	3/8	1/2	6	3 1/2	2 1/2	7 5/8	8 1/4																	5.0
2M	24	30	1 1/8	3/8	1/2	6	3 1/2	2 1/2	7 5/8	8 1/4																	5.0
3	36	48	1 3/8	1/2	5/8	10	5 1/2	3 1/2	12 3/4	13 3/4																	12.0
4																											
5																											

STANDARD SIGN
R4 - 2

WISCONSIN DEPT OF TRANSPORTATION

APPROVED *Matthew R. Rauch*
for State Traffic Engineer

DATE 3/25/2011 PLATE NO. R4-2.6

PROJECT NO:

HWY:

COUNTY:

SHEET NO:

E

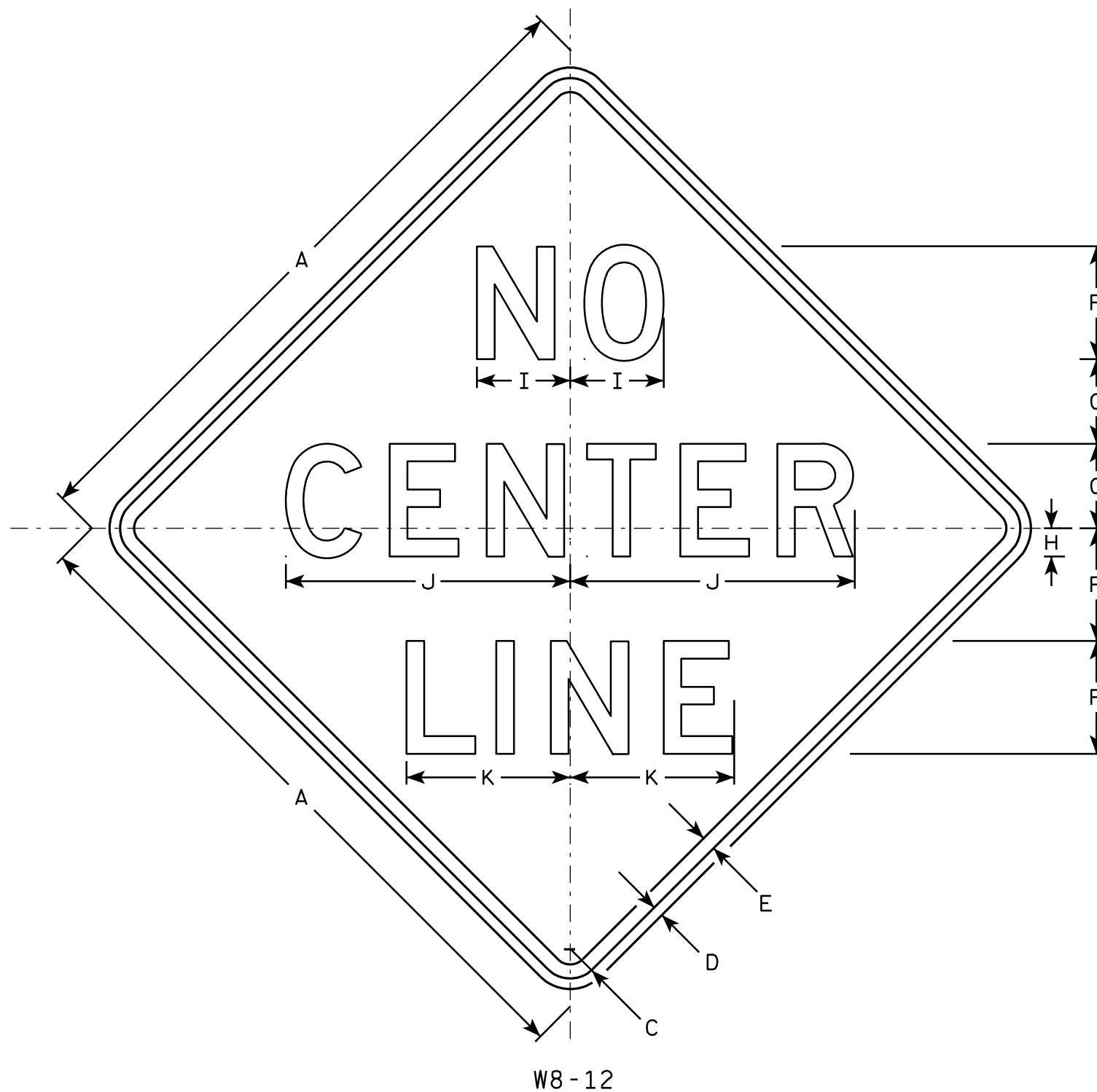

NOTES

1. Sign is Type II - Type F Reflective - reference WIS DOT Standard Specification for HIGHWAY and STRUCTURE CONSTRUCTION latest edition.
2. Color:
Background - Orange
Message - Black
3. Message Series - D
4. Corners may be square or rounded when base material is plywood but borders shall be rounded as shown. When base material is metal, the corners and borders shall be rounded.

SIZE	A	B	C	D	E	F	G	H	I	J	K	L	M	N	O	P	Q	R	S	T	U	V	W	X	Y	Z	Area sq. ft.
1																											
2S	36		1 5/8	5/8	3/4	6	4 1/2	1 1/2	5 1/8	16	9																9.0
2M	36		1 5/8	5/8	3/4	6	4 1/2	1 1/2	5 1/8	16	9																9.0
3	48		2 1/4	3/4	1	8	6	2	6 5/8	20 1/4	11 5/8																16.0
4	48		2 1/4	3/4	1	8	6	2	6 5/8	20 1/4	11 5/8																16.0
5	48		2 1/4	3/4	1	8	6	2	6 5/8	20 1/4	11 5/8																16.0

STANDARD SIGN W8-12

WISCONSIN DEPT OF TRANSPORTATION

APPROVED *Matthew R. Rauch*
For State Traffic Engineer
DATE 8/24/10 PLATE NO. W8-12.3

PROJECT NO: HWY: COUNTY: SHEET NO: E

NOTES

- 1. Sign is Type II- Type F Reflective
- 2. Color:
Background - Yellow
Message - Black
- 3. Message Series - Lines 1 and 2 are Series D.
Line 3 is series C.
- 4. Corners and borders shall be rounded on all base materials for this sign.

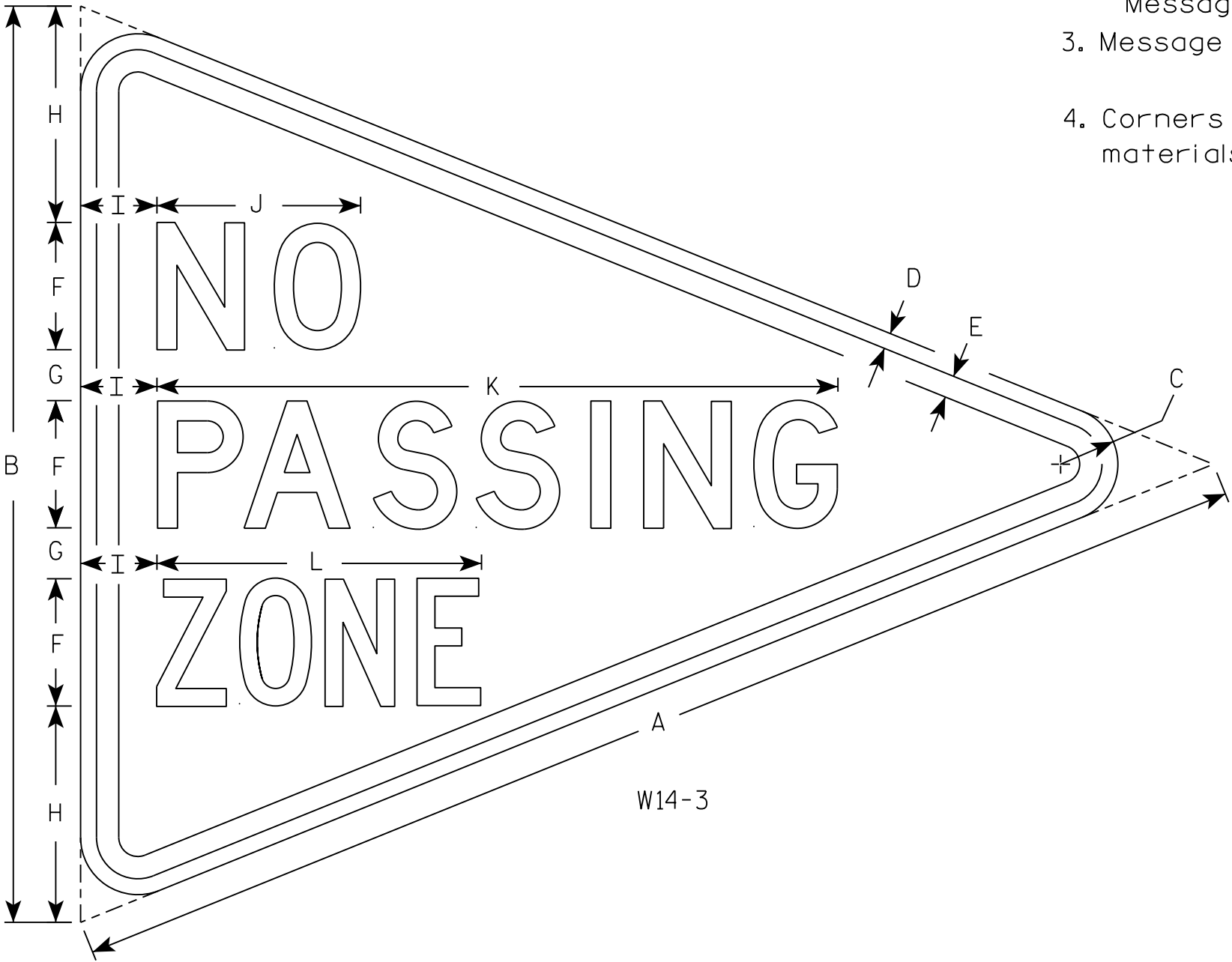

SIZE	A	B	C	D	E	F	G	H	I	J	K	L	M	N	O	P	Q	R	S	T	U	V	W	X	Y	Z	Area sq. ft.
1																											
2S	48	36	2 1/4	5/8	7/8	5	2	8 1/2	3	8	26 3/4	12 3/4															5.56
2M																											
3																											
4																											
5																											

STANDARD SIGN
W14-3

WISCONSIN DEPT OF TRANSPORTATION

APPROVED *Matthew R. Rauch*
for State Traffic Engineer

DATE 3/21/17 PLATE NO. W14-3.10

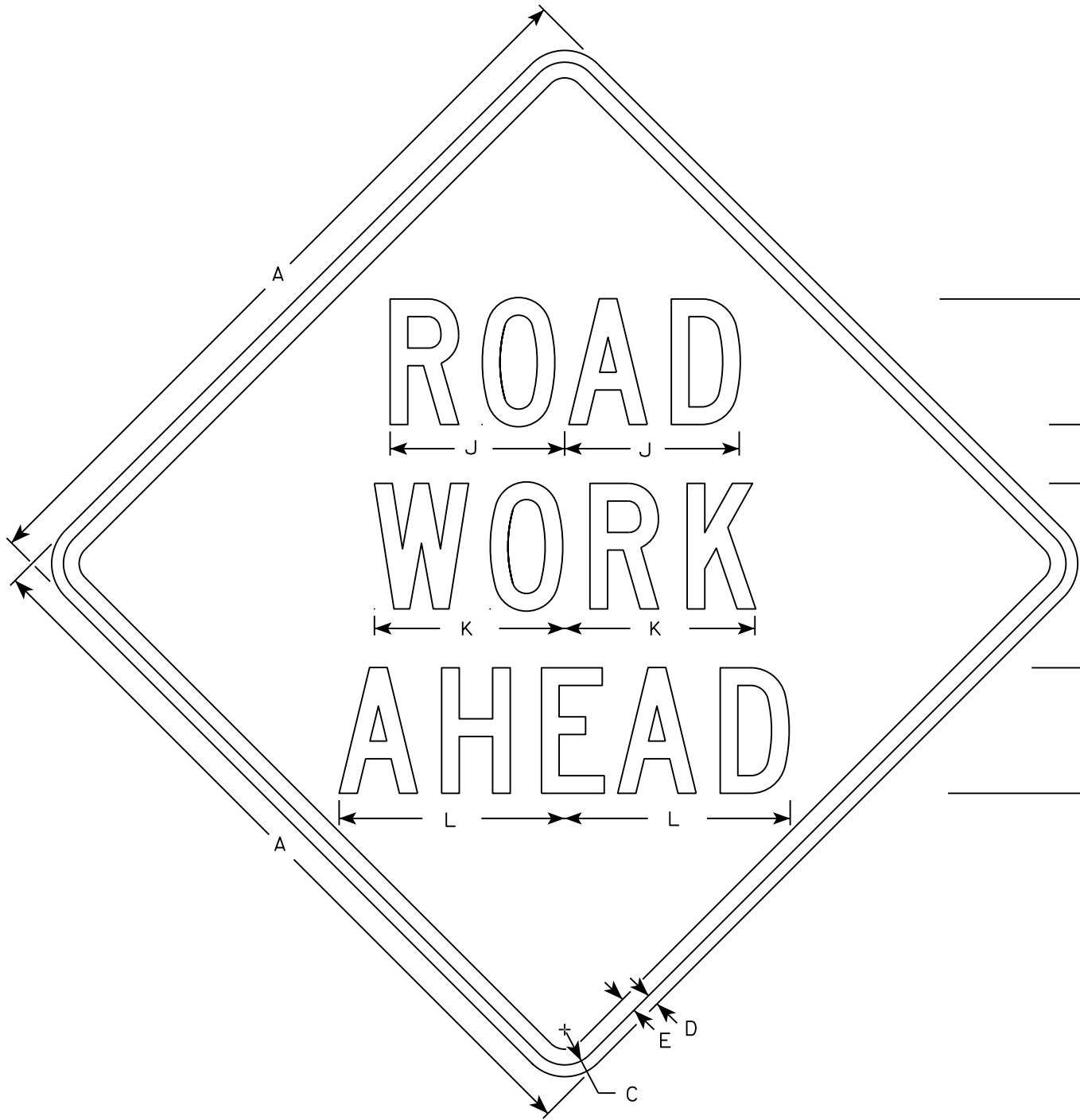

W20-1A

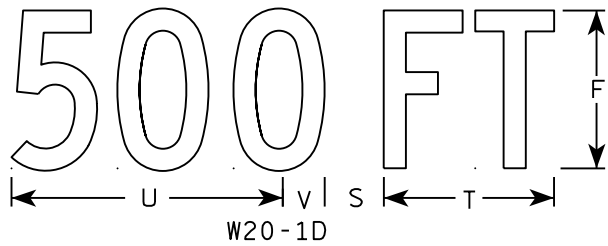

W20-1D

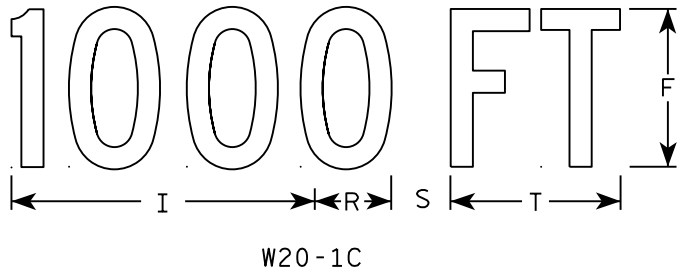

W20-1C

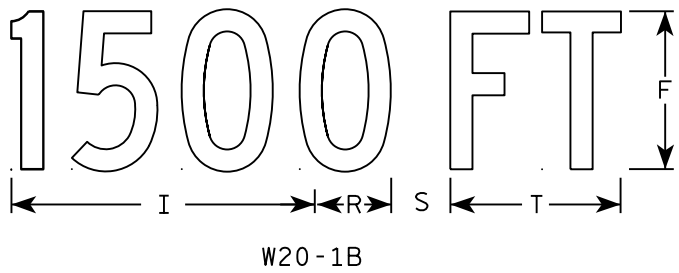

W20-1B



W20-1G

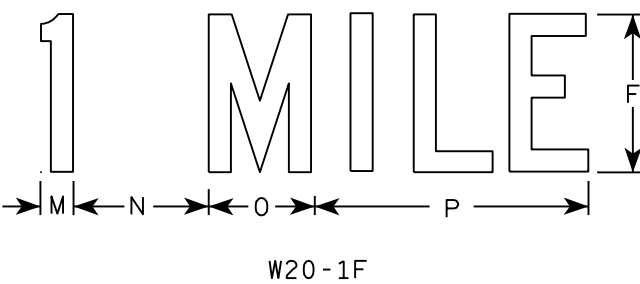

W20-1F

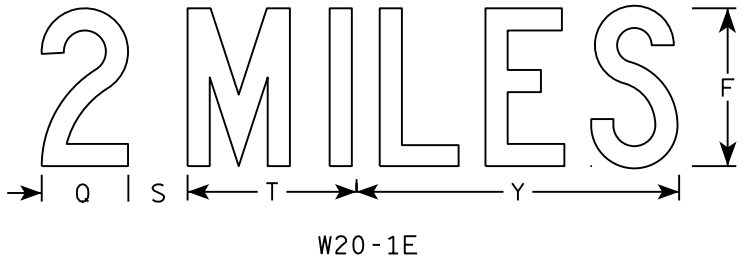

W20-1E

NOTES

- 1. Sign is Type II - Type F Reflective
- 2. Color:
Background - Orange
Message - Black
- 3. Message Series - C
- 4. Corners may be square or rounded when base material is plywood but borders shall be rounded as shown. When base material is metal, the corners and borders shall be rounded.

SIZE	A	B	C	D	E	F	G	H	I	J	K	L	M	N	O	P	Q	R	S	T	U	V	W	X	Y	Z	Area sq. ft.
1	36		1 3/8	1/2	5/8	5	2 5/8	3 1/4	10 1/8	7	7 5/8	8 7/8	1 1/8	4 1/2	3 1/2	9		2 1/2	2 1/4	5 5/8	9	1 3/8	8	1 3/4	10 3/4	6	9.0
2S	48		2 1/4	3/4	1	8	3 3/4	5 1/8	15 3/8	11 1/8	12 1/8	14 3/8	1 5/8	6 7/8	5 3/8	13 7/8	4 3/8	3 7/8	3	8 5/8	13 3/4	2 1/8	11 7/8	2 3/4	16 3/8	9	16.0
2M	48		2 1/4	3/4	1	8	3 3/4	5 1/8	15 3/8	11 1/8	12 1/8	14 3/8	1 5/8	6 7/8	5 3/8	13 7/8	4 3/8	3 7/8	3	8 5/8	13 3/4	2 1/8	11 7/8	2 3/4	16 3/8	9	16.0
3	48		2 1/4	3/4	1	8	3 3/4	5 1/8	15 3/8	11 1/8	12 1/8	14 3/8	1 5/8	6 7/8	5 3/8	13 7/8	4 3/8	3 7/8	3	8 5/8	13 3/4	2 1/8	11 7/8	2 3/4	16 3/8	9	16.0
4	48		2 1/4	3/4	1	8	3 3/4	5 1/8	15 3/8	11 1/8	12 1/8	14 3/8	1 5/8	6 7/8	5 3/8	13 7/8	4 3/8	3 7/8	3	8 5/8	13 3/4	2 1/8	11 7/8	2 3/4	16 3/8	9	16.0
5	48		2 1/4	3/4	1	8	3 3/4	5 1/8	15 3/8	11 1/8	12 1/8	14 3/8	1 5/8	6 7/8	5 3/8	13 7/8	4 3/8	3 7/8	3	8 5/8	13 3/4	2 1/8	11 7/8	2 3/4	16 3/8	9	16.0

STANDARD SIGN
W20-1A, B, C, D, F & G

WISCONSIN DEPT OF TRANSPORTATION

APPROVED *Matthew R. Rauch*
for State Traffic Engineer

DATE 5/07/15 PLATE NO. W20-1.10

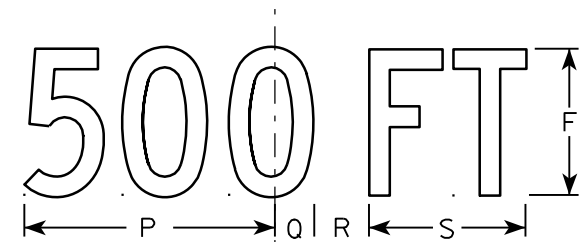
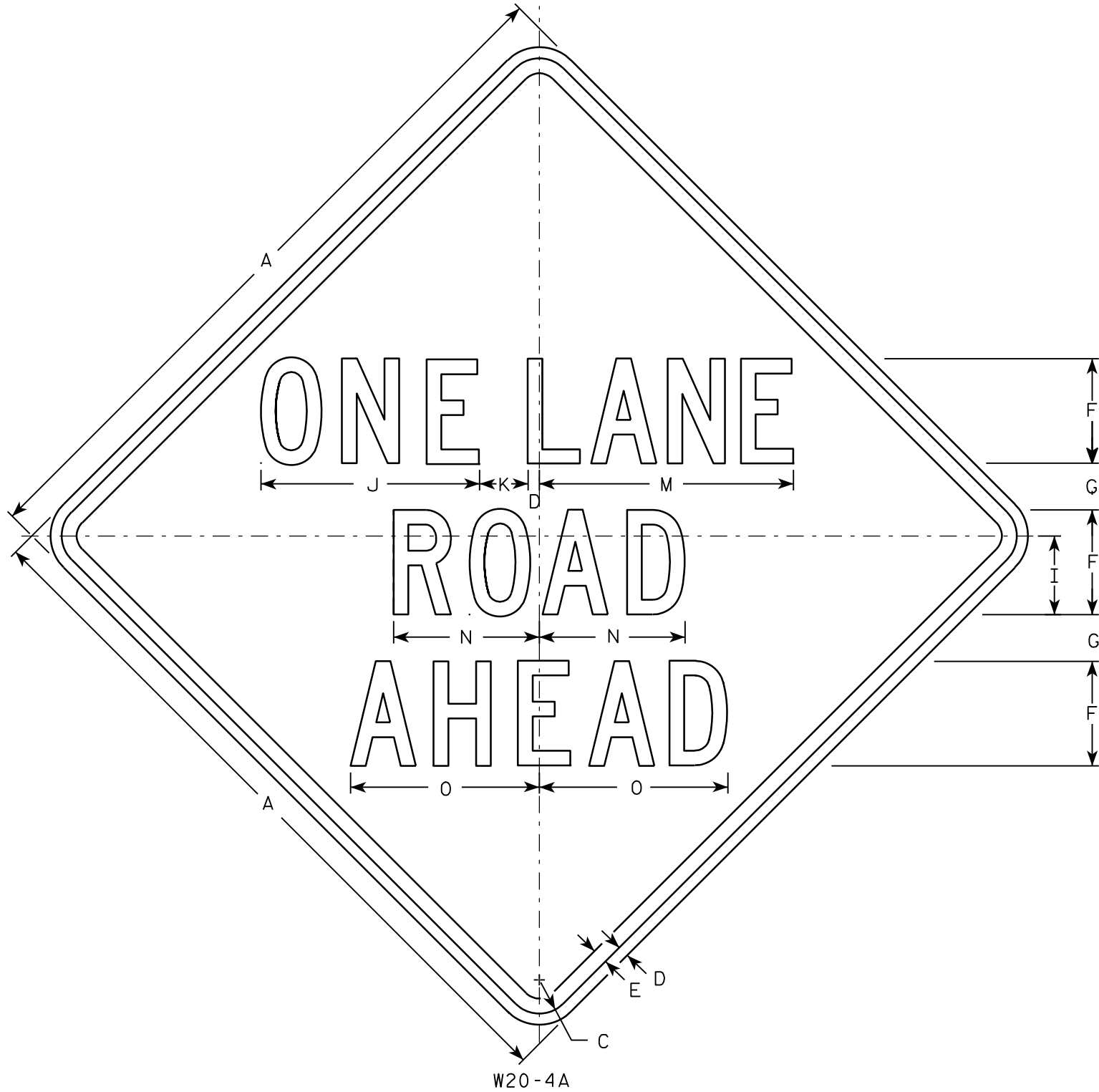

W20-4D

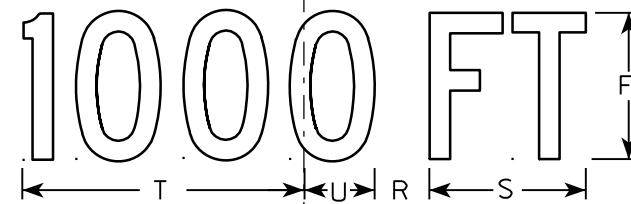

W20-4C

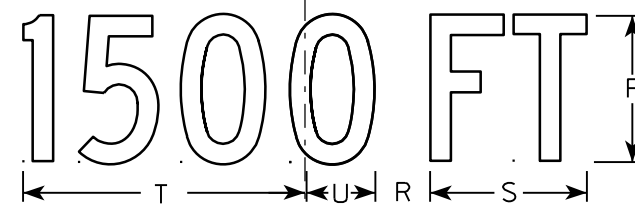

W20-4B

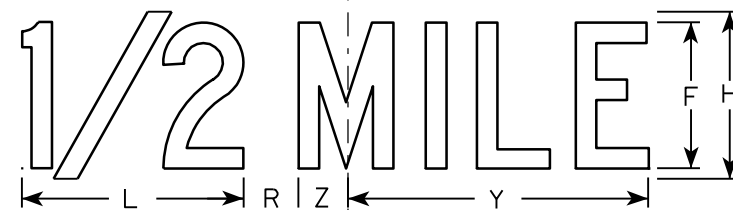

W20-4G



W20-4F

NOTES

1. Sign is Type II - Type F Reflective - reference WIS DOT Standard Specification for HIGHWAY and STRUCTURE CONSTRUCTION latest edition.
2. Color:
Background - Orange
Message - Black
3. Message Series - C
4. Corners may be square or rounded when base material is plywood but borders shall be rounded as shown. When base material is metal, the corners and borders shall be rounded.

SIZE	A	B	C	D	E	F	G	H	I	J	K	L	M	N	O	P	Q	R	S	T	U	V	W	X	Y	Z	Area sq. ft.
1	36		1 5/8	5/8	3/4	5	2 3/8	6	3 3/4	10 3/8	2 3/8	8	13 1/2	7	8 7/8	9	1 3/8	1 7/8	5 5/8	10 1/8	2 1/2	1 1/8	4 1/2	3 1/2	10 3/4	1 3/4	9.0
2S	48		2 1/4	3/4	1	7	3 1/8	8	5 1/4	14 5/8	3 1/4	10 5/8	17 3/4	9 3/4	12 5/8	12	1 7/8	2 5/8	7 1/2	13 1/2	3 3/8	1 1/2	6	4 5/8	14 3/8	2 3/8	16.0
2M	48		2 1/4	3/4	1	7	3 1/8	8	5 1/4	14 5/8	3 1/4	10 5/8	17 3/4	9 3/4	12 5/8	12	1 7/8	2 5/8	7 1/2	13 1/2	3 3/8	1 1/2	6	4 5/8	14 3/8	2 3/8	16.0
3	48		2 1/4	3/4	1	7	3 1/8	8	5 1/4	14 5/8	3 1/4	10 5/8	17 3/4	9 3/4	12 5/8	12	1 7/8	2 5/8	7 1/2	13 1/2	3 3/8	1 1/2	6	4 5/8	14 3/8	2 3/8	16.0
4	48		2 1/4	3/4	1	7	3 1/8	8	5 1/4	14 5/8	3 1/4	10 5/8	17 3/4	9 3/4	12 5/8	12	1 7/8	2 5/8	7 1/2	13 1/2	3 3/8	1 1/2	6	4 5/8	14 3/8	2 3/8	16.0
5	48		2 1/4	3/4	1	7	3 1/8	8	5 1/4	14 5/8	3 1/4	10 5/8	17 3/4	9 3/4	12 5/8	12	1 7/8	2 5/8	7 1/2	13 1/2	3 3/8	1 1/2	6	4 5/8	14 3/8	2 3/8	16.0

STANDARD SIGN	
W20-4A, B, C, D, F & G	
WISCONSIN DEPT OF TRANSPORTATION	
APPROVED	<i>Matthew R. Rauch</i> for State Traffic Engineer
DATE 3/18/11	PLATE NO. W20-4.9

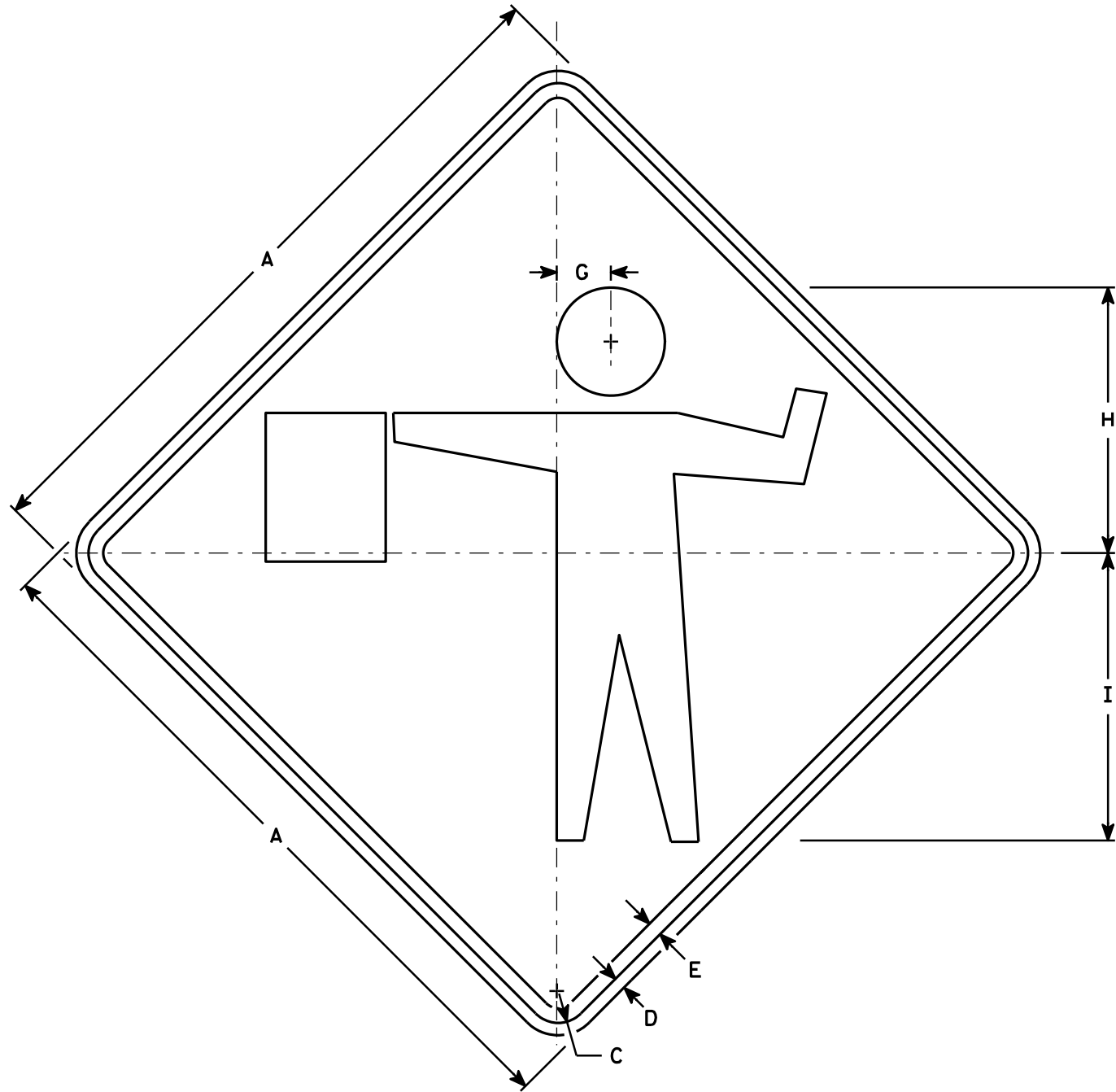

W20-7A

NOTES

- 1. Sign is Type II - Type F Reflective - reference WIS DOT Standard Specification for HIGHWAY and STRUCTURE CONSTRUCTION latest edition.
- 2. Color:
Background - Orange
Message - Black
- 3. Corners may be square or rounded when base material is plywood but borders shall be rounded as shown. When base material is metal, the corners and borders shall be rounded.

SIZE	A	B	C	D	E	F	G	H	I	J	K	L	M	N	O	P	Q	R	S	T	U	V	W	X	Y	Z	Area sq. ft.
1	36		1 5/8	5/8	3/4		2 3/4	13 1/2	14 5/8																		9.00
2S	48		2 1/4	3/4	1		3 3/4	18	19 1/2																		16.00
2M	48		2 1/4	3/4	1		3 3/4	18	19 1/2																		16.00
3	48		2 1/4	3/4	1		3 3/4	18	19 1/2																		16.00
4	48		2 1/4	3/4	1		3 3/4	18	19 1/2																		16.00
5	48		2 1/4	3/4	1		3 3/4	18	19 1/2																		16.00

STANDARD SIGN
W20-7A

WISCONSIN DEPT OF TRANSPORTATION

APPROVED *Matthew R. Rauch*
for State Traffic Engineer

DATE 3/18/11 PLATE NO. W20-7A.5

PROJECT NO:

HWY:

COUNTY:

SHEET NO:

E

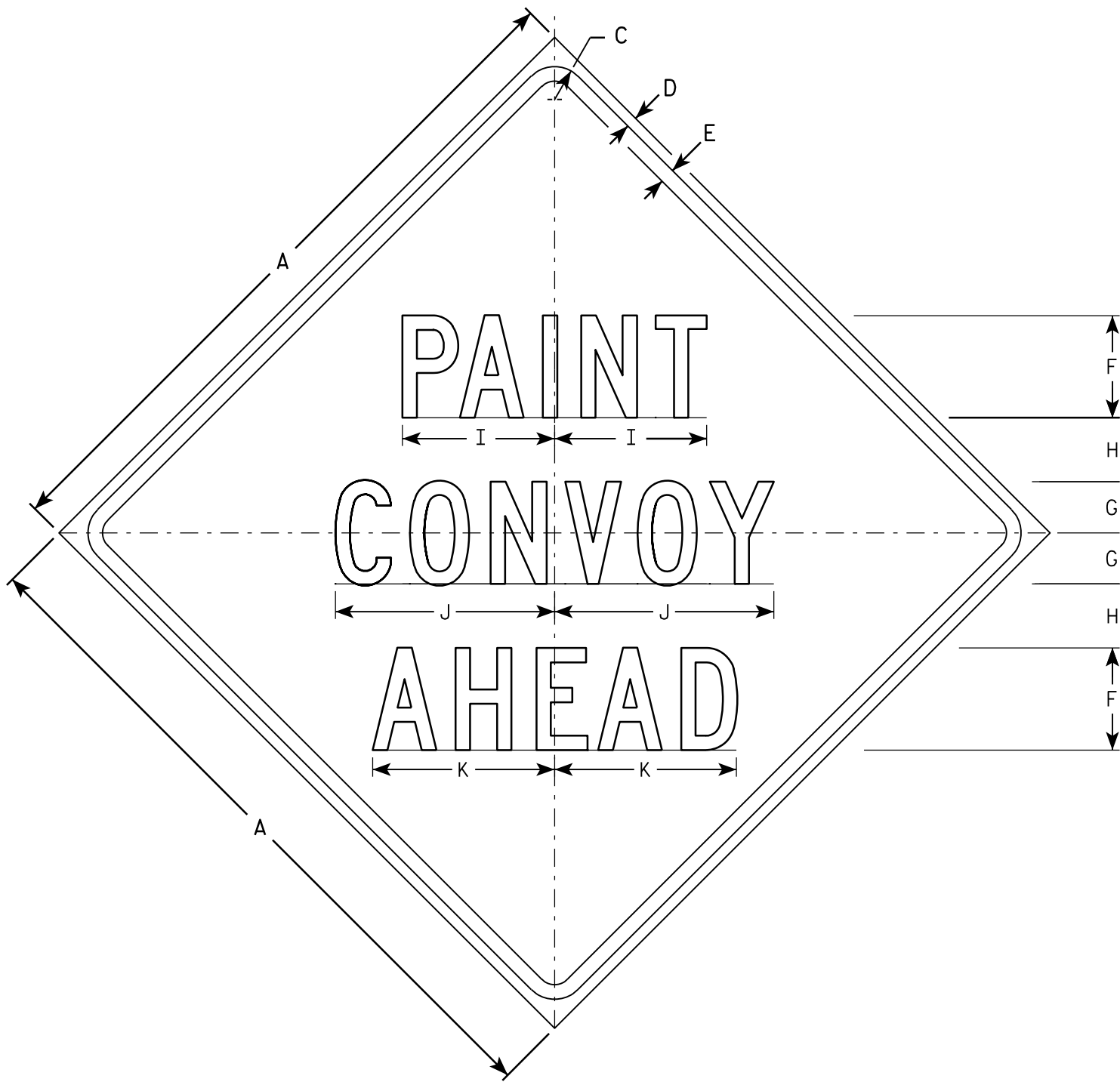

NOTES

1. Sign is Type II - Type F Reflective - reference WIS DOT Standard Specification for HIGHWAY and STRUCTURE CONSTRUCTION latest edition.
2. Color:
Background - Orange
Message - Black
3. Message Series - C
4. Corners may be square or rounded when base material is plywood but borders shall be rounded as shown. When base material is metal, the corners and borders shall be rounded.

W21-63

SIZE	A	B	C	D	E	F	G	H	I	J	K	L	M	N	O	P	Q	R	S	T	U	V	W	X	Y	Z	Area sq. ft.
1																											
2S	48		2 1/4	3/4	1	7	3 1/2	4 1/2	10 3/8	15	12 1/2																16.0
2M	48		2 1/4	3/4	1	7	3 1/2	4 1/2	10 3/8	15	12 1/2																16.0
3	48		2 1/4	3/4	1	7	3 1/2	4 1/2	10 3/8	15	12 1/2																16.0
4	48		2 1/4	3/4	1	7	3 1/2	4 1/2	10 3/8	15	12 1/2																16.0
5	48		2 1/4	3/4	1	7	3 1/2	4 1/2	10 3/8	15	12 1/2																16.0

STANDARD SIGN
W21-63

WISCONSIN DEPT OF TRANSPORTATION

APPROVED *Matthew R. Rauch*
For State Traffic Engineer

DATE 3/21/11 PLATE NO. W21-63.3

PROJECT NO:

HWY:

COUNTY:

SHEET NO:

E

NOTES

1. All Signs Type II - Type F Reflective - reference WIS DOT Standard Specification for HIGHWAY and STRUCTURE CONSTRUCTION latest edition.
2. Color:
 - Background - Orange
 - Message - Black
3. Message Series - C

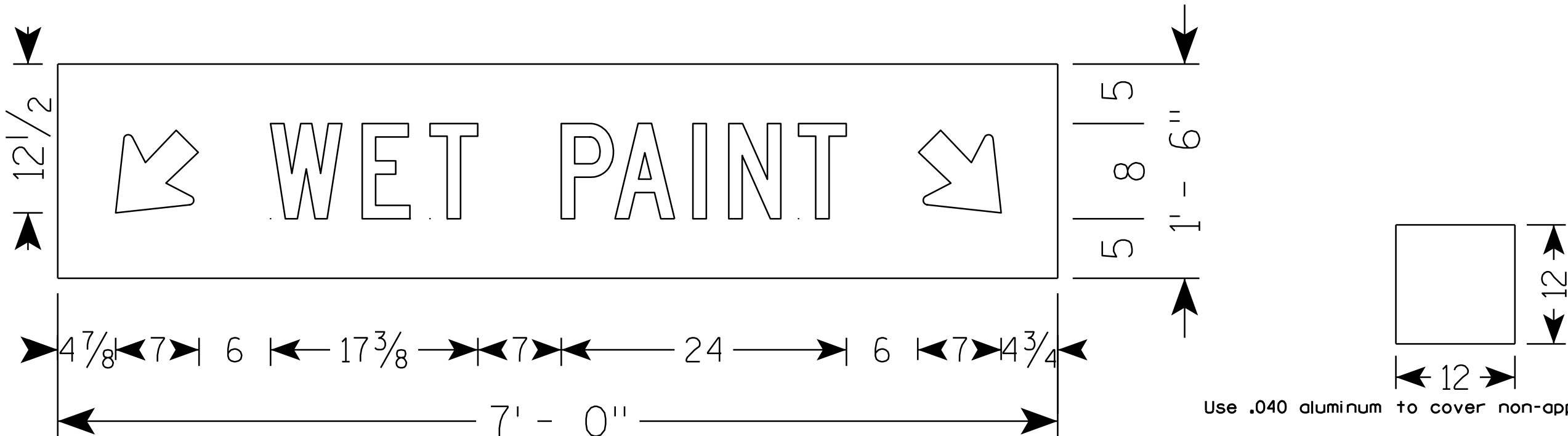

Use .040 aluminum to cover non-applicable arrow

STANDARD SIGN
W21-64

WISCONSIN DEPT OF TRANSPORTATION

APPROVED Matthew R Rauch
for State Traffic Engineer

DATE 5/11/09 PLATE NO. W21-64.1

PROJECT NO:

HWY:

COUNTY:

SHEET NO:

11

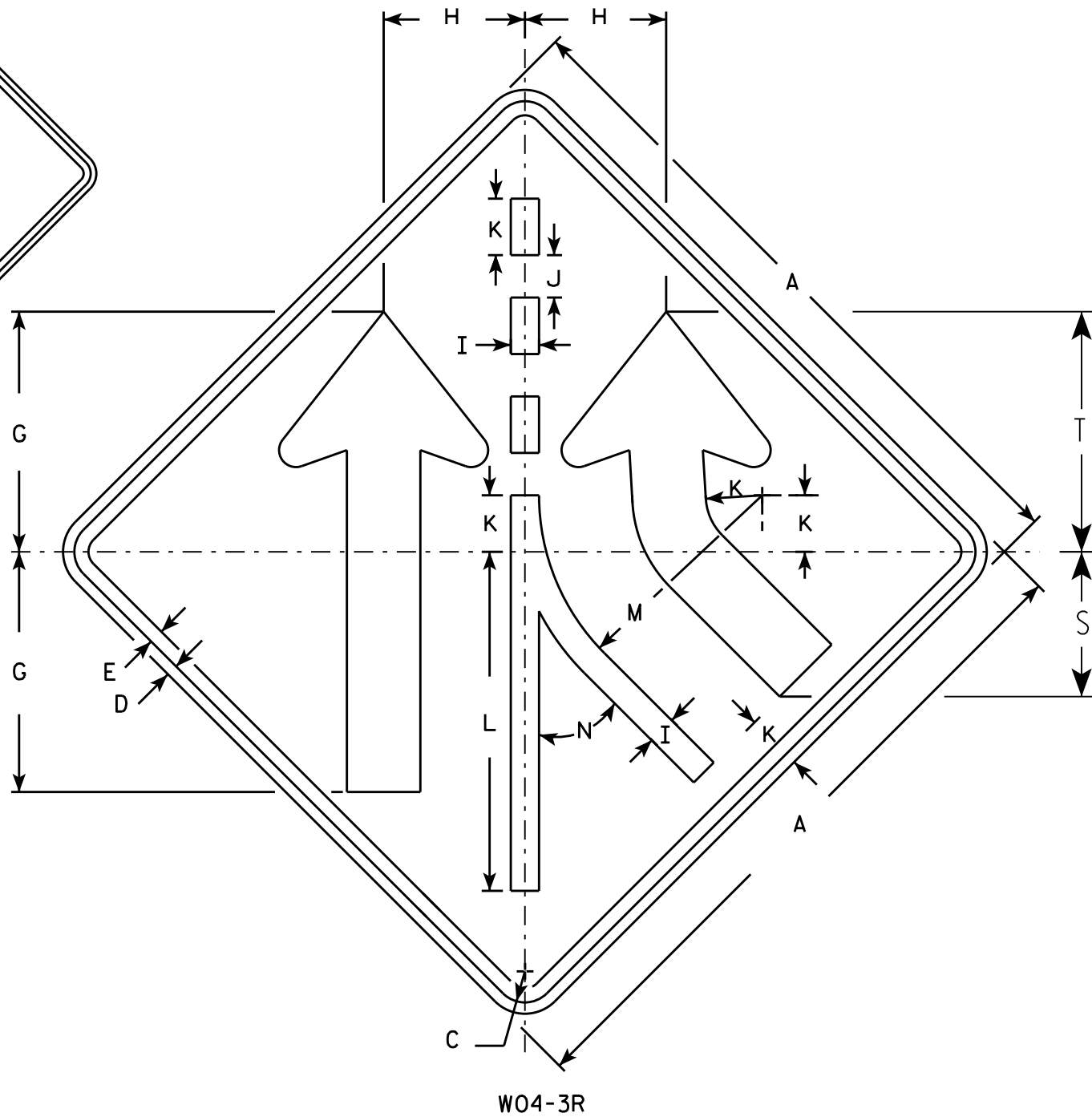
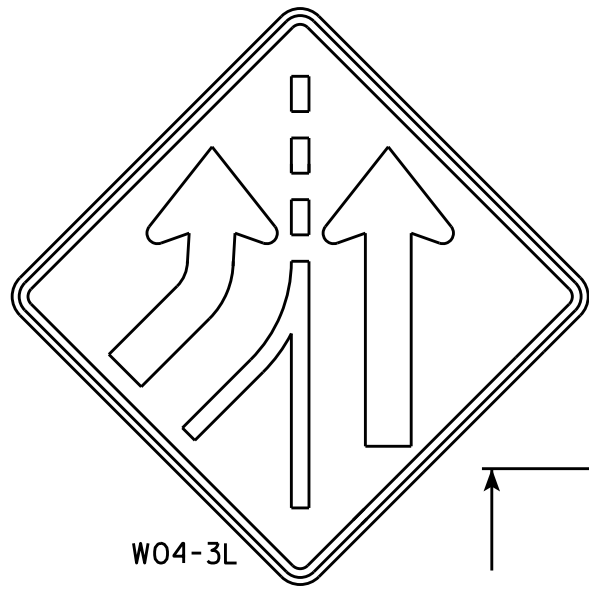

NOTES

1. Sign is Type II - Type F Reflective - reference WIS DOT Standard Specification for HIGHWAY and STRUCTURE CONSTRUCTION latest edition.
2. Color:
Background - Orange
Message - Black
3. Corners may be square or rounded when base material is plywood but borders shall be rounded as shown. When base material is metal, the corners and borders shall be rounded.
4. W04-3 L is the same as W04-3 R except the arrow is reversed along the vertical centerline.

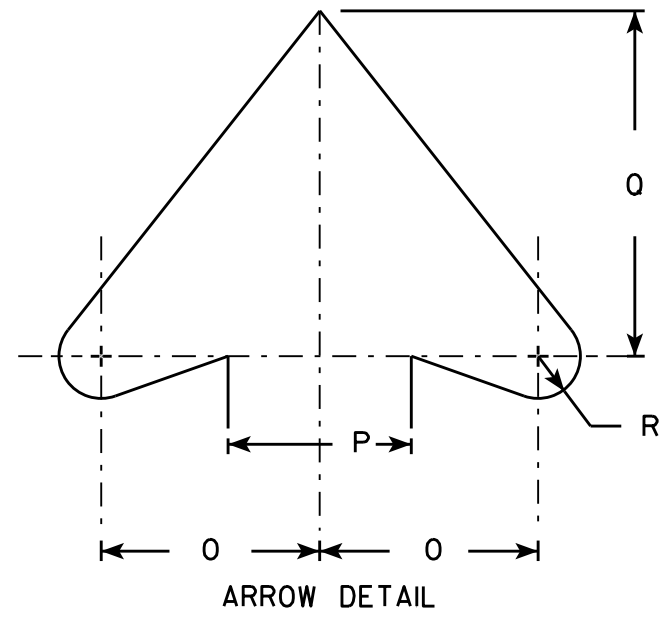

SIZE	A	B	C	D	E	F	G	H	I	J	K	L	M	N	O	P	Q	R	S	T	U	V	W	X	Y	Z	Area sq. ft.
1	36		1 5/8	5/8	3/4		12 3/4	7 1/2	1 1/2	2 1/4	3	18	11 7/8	45°	4 5/8	4	7 3/8	7/8	7 3/4	12 3/4							9.0
2S	48		2 1/4	3/4	1		17	10	2	3	4	24	15 3/4	45°	6 1/4	5 1/2	9 7/8	1 1/4	10 1/4	17							16.0
2M	48		2 1/4	3/4	1		17	10	2	3	4	24	15 3/4	45°	6 1/4	5 1/2	9 7/8	1 1/4	10 1/4	17							16.0
3	48		2 1/4	3/4	1		17	10	2	3	4	24	15 3/4	45°	6 1/4	5 1/2	9 7/8	1 1/4	10 1/4	17							16.0
4	48		2 1/4	3/4	1		17	10	2	3	4	24	15 3/4	45°	6 1/4	5 1/2	9 7/8	1 1/4	10 1/4	17							16.0
5	48		2 1/4	3/4	1		17	10	2	3	4	24	15 3/4	45°	6 1/4	5 1/2	9 7/8	1 1/4	10 1/4	17							16.0

PROJECT NO:

SHEET NO:

E

Notes



Wisconsin Department of Transportation

Dedicated people creating transportation solutions
through innovation and exceptional service.

<http://www.dot.wisconsin.gov>