

HIGHWAY WORK PROPOSAL

Wisconsin Department of Transportation
06/2017 s.66.0901(7) Wis. Stats

Proposal Number: **009**

| <u>COUNTY</u> | <u>STATE PROJECT</u> | <u>FEDERAL</u> | <u>PROJECT DESCRIPTION</u> | <u>HIGHWAY</u> |
|---------------|----------------------|----------------|---|----------------|
| Brown | 4546-02-71 | N/A | T Wrightstown, Cth D; Plum Creek Bridge | CTH D |

ADDENDUM REQUIRED ATTACHED AT BACK

This proposal, submitted by the undersigned bidder to the Wisconsin Department of Transportation, is in accordance with the advertised request for proposals. The bidder is to furnish and deliver all materials, and to perform all work for the improvement of the designated project in the time specified, in accordance with the appended Proposal Requirements and Conditions.

| | |
|---|---|
| Proposal Guaranty Required: \$40,000.00 Payable to: Wisconsin Department of Transportation | Attach Proposal Guaranty on back of this PAGE. |
| Bid Submittal Date: February 12, 2019 Time (Local Time): 9:00 am | Firm Name, Address, City, State, Zip Code |
| Contract Completion Time 50 Working Days | SAMPLE NOT FOR BIDDING PURPOSES |
| Assigned Disadvantaged Business Enterprise Goal 0% | This contract is exempt from federal oversight. |

This certifies that the undersigned bidder, duly sworn, is an authorized representative of the firm named above; that the bidder has examined and carefully prepared the bid from the plans, Highway Work Proposal, and all addenda, and has checked the same in detail before submitting this proposal or bid; and that the bidder or agents, officer, or employees have not, either directly or indirectly, entered into any agreement, participated in any collusion, or otherwise taken any action in restraint of free competitive bidding in connection with this proposal bid.

Do not sign, notarize, or submit this Highway Work Proposal when submitting an electronic bid on the Internet.

Subscribed and sworn to before me this date _____

(Signature, Notary Public, State of Wisconsin)

(Bidder Signature)

(Print or Type Name, Notary Public, State Wisconsin)

(Print or Type Bidder Name)

(Date Commission Expires)

(Bidder Title)

Notary Seal

| | |
|---|-------------------------|
| Type of Work: Grading, Base, Asphalt Pavement, Bridge Replacement, Guardrail, Signs, Pavement Markings | For Department Use Only |
| Notice of Award Dated | Date Guaranty Returned |

**PLEASE ATTACH
PROPOSAL GUARANTY HERE**

Effective with November 2007 Letting

PROPOSAL REQUIREMENTS AND CONDITIONS

The bidder, signing and submitting this proposal, agrees and declares as a condition thereof, to be bound by the following conditions and requirements.

If the bidder has a corporate relationship with the proposal design engineering company, the bidder declares that it did not obtain any facts, data, or other information related to this proposal from the design engineering company that was not available to all bidders.

The bidder declares that they have carefully examined the site of, and the proposal, plans, specifications and contract forms for the work contemplated, and it is assumed that the bidder has investigated and is satisfied as to the conditions to be encountered, as to the character, quality, and quantities of work to be performed and materials to be furnished, and as to the requirements of the specifications, special provisions and contract. It is mutually agreed that submission of a proposal shall be considered conclusive evidence that the bidder has made such examination.

The bidder submits herewith a proposal guaranty in proper form and amount payable to the party as designated in the advertisement inviting proposals, to be retained by and become the property of the owner of the work in the event the undersigned shall fail to execute the contract and contract bond and return the same to the office of the engineer within fourteen (14) days after having been notified in writing to do so; otherwise to be returned.

The bidder declares that they understand that the estimate of quantities in the attached schedule is approximate only and that the attached quantities may be greater or less in accordance with the specifications.

The bidder agrees to perform the said work, for and in consideration of the payment of the amount becoming due on account of work performed, according to the unit prices bid in the following schedule, and to accept such amounts in full payment of said work.

The bidder declares that all of the said work will be performed at their own proper cost and expense, that they will furnish all necessary materials, labor, tools, machinery, apparatus, and other means of construction in the manner provided in the applicable specifications and the approved plans for the work together with all standard and special designs that may be designed on such plans, and the special provisions in the contract of which this proposal will become a part, if and when accepted. The bidder further agrees that the applicable specifications and all plans and working drawings are made a part hereof, as fully and completely as if attached hereto.

The bidder, if awarded the contract, agrees to begin the work not later than ten (10) days after the date of written notification from the engineer to do so, unless otherwise stipulated in the special provisions.

The bidder declares that if they are awarded the contract, they will execute the contract agreement and begin and complete the work within the time named herein, and they will file a good and sufficient surety bond for the amount of the contract for performance and also for the full amount of the contract for payment.

The bidder, if awarded the contract, shall pay all claims as required by Section 779.14, Statutes of Wisconsin, and shall be subject to and discharge all liabilities for injuries pursuant to Chapter 102 of the Statutes of Wisconsin, and all acts amendatory thereto. They shall further be responsible for any damages to property or injury to persons occurring through their own negligence or that of their employees or agents, incident to the performance of work under this contract, pursuant to the Standard Specifications for Road and Bridge Construction applicable to this contract.

In connection with the performance of work under this contract, the contractor agrees to comply with all applicable state and federal statutes relating to non-discrimination in employment. No otherwise qualified person shall be excluded from employment or otherwise be subject to discrimination in employment in any manner on the basis of age, race, religion, color, gender, national origin or ancestry, disability, arrest or conviction record (in keeping with s.111.32), sexual orientation, marital status, membership in the military reserve, honesty testing, genetic testing, and outside use of lawful products. This provision shall include, but not be limited to the following: employment, upgrading, demotion or transfer; recruitment or recruitment advertising; layoff or termination; rates of pay or other forms of compensation, and selection for training, including apprenticeship. The contractor further agrees to ensure equal opportunity in employment to all applicants and employees and to take affirmative action to attain a representative workforce.

The contractor agrees to post notices and posters setting forth the provisions of the nondiscrimination clause, in a conspicuous and easily accessible place, available for employees and applicants for employment.

If a state public official (section 19.42, Stats.) or an organization in which a state public official holds at least a 10% interest is a party to this agreement, this contract is voidable by the state unless appropriate disclosure is made to the State of Wisconsin Ethics Board.

Effective with August 2015 Letting

BID PREPARATION

Preparing the Proposal Schedule of Items

A General

- (1) Obtain bidding proposals as specified in section 102 of the standard specifications prior to 11:45 AM of the last business day preceding the letting. Submit bidding proposals using one of the following methods:
 1. Electronic bid on the internet.
 2. Electronic bid on a printout with accompanying diskette or CD ROM.
 3. Paper bid under a waiver of the electronic submittal requirements.
- (2) Bids submitted on a printout with accompanying diskette or CD ROM or paper bids submitted under a waiver of the electronic submittal requirements govern over bids submitted on the internet.

- (3) The department will provide bidding information through the department's web site at:
<https://wisconsindot.gov/Pages/doing-bus/contractors/hcci/bid-let.aspx>

The contractor is responsible for reviewing this web site for general notices as well as information regarding proposals in each letting. The department will also post special notices of all addenda to each proposal through this web site no later than 4:00 PM local time on the Thursday before the letting. Check the department's web site after 5:00 PM local time on the Thursday before the letting to ensure all addenda have been accounted for before preparing the bid. When bidding using methods 1 and 2 above, check the Bid Express™ on-line bidding exchange at <http://www.bidx.com/> after 5:00 PM local time on the Thursday before the letting to ensure that the latest schedule of items Expedite file (*.ebs or *.00x) is used to submit the final bid.

- (4) Interested parties can subscribe to the Bid Express™ on-line bidding exchange by following the instructions provided at the www.bidx.com web site or by contacting:

Info Tech Inc.
5700 SW 34th Street, Suite 1235
Gainesville, FL 32608-5371
email: <mailto:customer.support@bidx.com>

- (5) The department will address equipment and process failures, if the bidder can demonstrate that those failures were beyond their control.
- (6) Contractors are responsible for checking on the issuance of addenda and for obtaining the addenda. Notice of issuance of addenda is posted on the department's web site at:
<https://wisconsindot.gov/Pages/doing-bus/contractors/hcci/bid-let.aspx>

or by calling the department at (608) 266-1631. Addenda can ONLY be obtained from the department's web site listed above or by picking up the addenda at the Bureau of Highway Construction, 4th floor, 4822 Madison Yards Way, Madison, WI, during regular business hours.

- (7) Addenda posted after 5:00 PM on the Thursday before the letting will be emailed to the eligible bidders for that proposal. All eligible bidders shall acknowledge receipt of the addenda whether they are bidding on the proposal or not. Not acknowledging receipt may jeopardize the awarding of the project.

B Submitting Electronic Bids

B.1 On the Internet

- (1) Do the following before submitting the bid:
 1. Have a properly executed annual bid bond on file with the department.

2. Have a digital ID on file with and enabled by Info Tech Inc. Using this digital ID will constitute the bidder's signature for proper execution of the bidding proposal.
- (2) In lieu of preparing, delivering, and submitting the proposal as specified in 102.6 and 102.9 of the standard specifications, submit the proposal on the internet as follows:
 1. Download the latest schedule of items reflecting all addenda from the Bid Express™ web site.
 2. Use Expedite™ software to enter a unit price for every item in the schedule of items.
 3. Submit the bid according to the requirements of Expedite™ software and the Bid Express™ web site. Do not submit a bid on a printout with accompanying diskette or CD ROM or a paper bid. If the bidder does submit a bid on a printout with accompanying diskette or a paper bid in addition to the internet submittal, the department will disregard the internet bid.
 4. Submit the bid before the hour and date the Notice to Contractors designates.
 5. Do not sign, notarize, and return the bidding proposal described in 102.2 of the standard specifications.
- (3) The department will not consider the bid accepted until the hour and date the Notice to Contractors designates.

B.2 On a Printout with Accompanying Diskette or CD ROM

- (1) Download the latest schedule of items from the Wisconsin pages of the Bid Express™ web site reflecting the latest addenda posted on the department's web site at:
<https://wisconsindot.gov/Pages/doing-bus/contractors/hcci/bid-let.aspx>
 Use Expedite™ software to prepare and print the schedule of items. Provide a valid amount for all price fields. Follow instructions and review the help screens provided on the Bid Express™ web site to assure that the schedule of items is prepared properly.
- (2) Staple an 8 1/2 by 11 inch printout of the Expedite™ generated schedule of items to the other proposal documents submitted to the department as a part of the bidder's sealed bid. As a separate submittal, not in the sealed bid envelop but due at the same time and place as the sealed bid, also provide the Expedite™ generated schedule of items on a 3 1/2 inch computer diskette or CD ROM. Label each diskette or CD ROM with the bidder's name, the 4 character department-assigned bidder identification code from the top of the bidding proposal, and a list of the proposal numbers included on that diskette or CD ROM as indicated in the following example:

Bidder Name

BN00

Proposals: 1, 12, 14, & 22

- (3) If bidding on more than one proposal in the letting, the bidder may include all proposals for that letting on one diskette or CD ROM. Include only submitted proposals with no incomplete or other files on the diskette or CD ROM.
- (4) The bidder-submitted printout of the Expedite™ generated schedule of items is the governing contract document and must conform to the requirements of section 102 of the standard specifications. If a printout needs to be altered, cross out the printed information with ink or typewriter and enter the new information and initial it in ink. If there is a discrepancy between the printout and the diskette or CD ROM, the department will analyze the bid using the printout information.
- (5) In addition to the reasons specified in section 102 of the standard specifications, proposals are irregular and the department may reject them for one or more of the following:
 1. The check code printed on the bottom of the printout of the Expedite™ generated schedule of items is not the same on each page.
 2. The check code printed on the printout of the Expedite™ generated schedule of items is not the same as the check code for that proposal provided on the diskette or CD ROM.

3. The diskette or CD ROM is not submitted at the time and place the department designates.

C Waiver of Electronic Submittal

- (1) The bidder may request a waiver of the electronic submittal requirements. Submit a written request for a waiver in lieu of bids submitted on the internet or on a printout with accompanying diskette or CD ROM. Use the waiver that was included with the paper bid document sent to the bidder or type up a waiver on the bidder's letterhead. The department will waive the electronic submittal requirements for a bidding entity (individual, partnership, joint venture, corporation, or limited liability company) for up to 4 individual proposals in a calendar year. The department may allow additional waivers for equipment malfunctions.
- (2) Submit a schedule of items on paper conforming to section 102 of the standard specifications. The department charges the bidder a \$75 administrative fee per proposal, payable at the time and place the department designates for receiving bids, to cover the costs of data entry. The department will accept a check or money order payable to: "Wisconsin, Dept. of Transportation."
- (3) In addition to the reasons specified in section 102 of the standard specifications, proposals are irregular and the department may reject them for one or more of the following:
 1. The bidder fails to provide the written request for waiver of the electronic submittal requirements.
 2. The bidder fails to pay the \$75 administrative fee before the time the department designates for the opening of bids unless the bidder requests on the waiver that they be billed for the \$75.
 3. The bidder exceeds 4 waivers of electronic submittal requirements within a calendar year.
- (4) In addition to the reasons specified in section 102 of the standard specifications, the department may refuse to issue bidding proposals for future contracts to a bidding entity that owes the department administrative fees for a waiver of electronic submittal requirements.

PROPOSAL BID BOND

DT1303 1/2006

Wisconsin Department of Transportation

| | | |
|-------------------|------------------------------------|--------------|
| Proposal Number | Project Number | Letting Date |
| Name of Principal | | |
| Name of Surety | State in Which Surety is Organized | |

We, the above-named Principal and the above-named Surety, are held and firmly bound unto the State of Wisconsin in the sum equal to the Proposal Guaranty for the total bid submitted for the payment to be made; we jointly and severally bind ourselves, our heirs, executors, administrators, successors and assigns. The condition of this obligation is that the Principal has submitted a bid proposal to the State of Wisconsin acting through the Department of Transportation for the improvement designated by the Proposal Number and Letting Date indicated above.

If the Principal is awarded the contract and, within the time and manner required by law after the prescribed forms are presented for signature, enters into a written contract in accordance with the bid, and files the bond with the Department of Transportation to guarantee faithful performance and payment for labor and materials, as required by law, or if the Department of Transportation shall reject all bids for the work described, then this obligation shall be null and void; otherwise, it shall be and remain in full force and effect. In the event of failure of the Principal to enter into the contract or give the specified bond, the Principal shall pay to the Department of Transportation **within 10 business days of demand** a total equal to the Proposal Guaranty as liquidated damages; the liability of the Surety continues for the full amount of the obligation as stated until the obligation is paid in full.

The Surety, for value received, agrees that the obligations of it and its bond shall not be impaired or affected by any extension of time within which the Department of Transportation may accept the bid; and the Surety does waive notice of any such extension.

IN WITNESS, the Principal and Surety have agreed and have signed by their proper officers and have caused their corporate seals to be affixed this date: **(DATE MUST BE ENTERED)**

PRINCIPAL

(Company Name) **(Affix Corporate Seal)**

(Signature and Title)

(Company Name)

(Signature and Title)

(Company Name)

(Signature and Title)

(Company Name)

(Signature and Title)

NOTARY FOR PRINCIPAL

(Date)

State of Wisconsin)
) ss.
_____ County)

On the above date, this instrument was acknowledged before me by the named person(s).

(Signature, Notary Public, State of Wisconsin)

(Print or Type Name, Notary Public, State of Wisconsin)

(Date Commission Expires)

Notary Seal

(Name of Surety) **(Affix Seal)**

(Signature of Attorney-in-Fact)

NOTARY FOR SURETY

(Date)

State of Wisconsin)
) ss.
_____ County)

On the above date, this instrument was acknowledged before me by the named person(s).

(Signature, Notary Public, State of Wisconsin)

(Print or Type Name, Notary Public, State of Wisconsin)

(Date Commission Expires)

Notary Seal

IMPORTANT: A certified copy of Power of Attorney of the signatory agent must be attached to the bid bond.

CERTIFICATE OF ANNUAL BID BOND

DT1305 8/2003

Wisconsin Department of Transportation

| | |
|-----------------------------|--|
| Time Period Valid (From/To) | |
| Name of Surety | |
| Name of Contractor | |
| Certificate Holder | Wisconsin Department of Transportation |

This is to certify that an annual bid bond issued by the above-named Surety is currently on file with the Wisconsin Department of Transportation.

This certificate is issued as a matter of information and conveys no rights upon the certificate holder and does not amend, extend or alter the coverage of the annual bid bond.

Cancellation: Should the above policy be cancelled before the expiration date, the issuing surety will give thirty (30) days written notice to the certificate holder indicated above.

(Signature of Authorized Contractor Representative)

(Date)

March 2010

LIST OF SUBCONTRACTORS

Section 66.0901(7), Wisconsin Statutes, provides that as a part of the proposal, the bidder also shall submit a list of the subcontractors the bidder proposes to contract with and the class of work to be performed by each. In order to qualify for inclusion in the bidder's list a subcontractor shall first submit a bid in writing, to the general contractor at least 48 hours prior to the time of the bid closing. The list may not be added to or altered without the written consent of the municipality. A proposal of a bidder is not invalid if any subcontractor and the class of work to be performed by the subcontractor has been omitted from a proposal; the omission shall be considered inadvertent or the bidder will perform the work personally.

No subcontract, whether listed herein or later proposed, may be entered into without the written consent of the Engineer as provided in Subsection 108.1 of the Standard Specifications.

[illegible]

DECEMBER 2000

**CERTIFICATION REGARDING DEBARMENT, SUSPENSION, AND OTHER
RESPONSIBILITY MATTERS - PRIMARY COVERED TRANSACTIONS**

Instructions for Certification

1. By signing and submitting this proposal, the prospective contractor is providing the certification set out below.
2. The inability of a person to provide the certification required below will not necessarily result in denial of participation in this covered transaction. The prospective contractor shall submit an explanation of why it cannot provide the certification set out below. The certification or explanation will be considered in connection with the department or agency's determination whether to enter into this transaction. However, failure of the prospective contractor to furnish a certification or an explanation shall disqualify such person from participation in this transaction.
3. The certification in this clause is a material representation of fact upon which reliance was placed when the department determined to enter into this transaction. If it is later determined that the contractor knowingly rendered an erroneous certification in addition to other remedies available to the Federal Government the department may terminate this transaction for cause or default.
4. The prospective contractor shall provide immediate written notice to the department to whom this proposal is submitted if at any time the prospective contractor learns that its certification was erroneous when submitted or has become erroneous by reason of changed circumstances.
5. The terms "covered transaction," "debarred," "suspended," "ineligible," "lower tier covered transaction," "participant," "person," "primary covered transaction," "principal," "proposal," and "voluntarily excluded," as used in this clause, have the meanings set out in the Definitions and Coverage sections of the rules implementing Executive Order 12549. You may contact the department to which this proposal is being submitted for assistance in obtaining a copy of those regulations.
6. The prospective contractor agrees by submitting this proposal that, should this contract be entered into, it shall not knowingly enter into any lower tier covered transaction with a person who is debarred, suspended, declared ineligible, or voluntarily excluded from participation in this covered transaction, unless authorized by the department entering into this transaction.
7. The prospective contractor further agrees by submitting this proposal that it will include the clause titled "Certification Regarding Debarment, Suspension, Ineligibility and Voluntary Exclusion-Lower Tier Covered Transaction," which is included as an addendum to PR-1273 - "Required Contract Provisions Federal Aid Construction Contracts," without

modification, in all lower tier covered transactions and in all solicitations for lower tier covered transactions.

8. The contractor may rely upon a certification of a prospective subcontractor/materials supplier that it is not debarred, suspended, ineligible, or voluntarily excluded from the covered transaction, unless it knows that the certification is erroneous. A contractor may decide the method and frequency by which it determines the eligibility of its principals. Each contractor may, but is not required to, check the Disapproval List (telephone # 608/266/1631).
9. Nothing contained in the foregoing shall be construed to require establishment of a system of records in order to render in good faith the certification required by this clause. The knowledge and information of a contractor is not required to exceed that which is normally possessed by a prudent person in the ordinary course of business dealings.
10. Except for transactions authorized under paragraph 6 of these instructions, if a contractor in a covered transaction knowingly enters into a lower tier covered transaction with a person who is suspended, debarred, ineligible or voluntarily excluded from participation in this transaction, in addition to other remedies available to the Federal Government, the department may terminate this transaction for cause or default.

Certification Regarding Debarment, Suspension, and Other Responsibility Matters - Primary Covered Transactions

- (1) The prospective contractor certifies to the best of its knowledge and belief, that it and its principals:
 - (a) Are not presently debarred, suspended, proposed for debarment, declared ineligible, or voluntarily excluded from covered transactions by any Federal department or agency;
 - (b) Have not within a three-year period preceding this proposal been convicted of or had a civil judgment rendered against them for commission of fraud or a criminal offense in connection with obtaining, attempting to obtain, or performing a public (Federal, State or local) transaction or contract under a public transaction; violation of Federal or State antitrust statutes or commission of embezzlement, theft, forgery, bribery, falsification or destruction of records, making false statements or receiving stolen property;
 - (c) Are not presently indicted for or otherwise criminally or civilly charged by a governmental entity (Federal, State or local) with commission of any of the offense enumerated in paragraph (1)(b) of this certification; and
 - (d) Have not within a three-year period preceding this proposal had one or more public transactions (Federal, State or local) terminated for cause or default.
- (2) Where the prospective contractor is unable to certify to any of the statements in this certification, such prospective contractor shall attach an explanation to this proposal.

Special Provisions

Table of Contents

| Article | Description | Page # |
|---------|--|--------|
| 1. | General..... | 2 |
| 2. | Scope of Work..... | 2 |
| 3. | Prosecution and Progress..... | 2 |
| 4. | Traffic. | 3 |
| 5. | Holiday Work Restrictions..... | 3 |
| 6. | Utilities..... | 3 |
| 7. | Work by Others. | 3 |
| 8. | Information to Bidders, WPDES General Construction Storm Water Discharge Permit. | 4 |
| 9. | Information to Bidders, U.S. Army Corps of Engineers Section 404 Permit..... | 4 |
| 10. | Environmental Protection, Aquatic Exotic Species Control. | 4 |
| 11. | Erosion Control Structures..... | 5 |
| 12. | Abatement of Asbestos Containing Material B-5-10, Item 203.0210.S.01. | 5 |
| 13. | Removing Old Structure Over Waterway With Minimal Debris Station 10+00, Item 203.0600.S.01. | 6 |

SPECIAL PROVISIONS

1. General.

Perform the work under this construction contract for Project 4546-02-71, T Wrightstown, CTH D, Plum Creek Bridge, CTH D, Wisconsin as the plans show and execute the work as specified in the State of Wisconsin, Department of Transportation, Standard Specifications for Highway and Structure Construction, 2019 Edition, as published by the department, and these special provisions.

If all or a portion of the plans and special provisions are developed in the SI metric system and the schedule of prices is developed in the US standard measure system, the department will pay for the work as bid in the US standard system.

100-005 (20180628)

2. Scope of Work.

The work under this contract shall consist of grading, common excavation, removing B-05-0010, constructing B-05-0440, base aggregate dense, HMA pavement, permanent signing, pavement marking, restoration and all incidental items necessary to complete the work as shown on the plans and included in the proposal and contract.

104-005 (20090901)

3. Prosecution and Progress.

Begin work within ten calendar days after the engineer issues a written notice to do so.

Provide the time frame for construction of the project within the 2019 construction season to the engineer in writing within a month after executing the contract but at least 14 calendar days before the preconstruction conference. Assure that the time frame is consistent with the contract completion time. Upon approval, the engineer will issue the notice to proceed within ten calendar days before the beginning of the approved time frame.

To revise the time frame, submit a written request to the engineer at least two weeks before the beginning of the intended time frame. The engineer will approve or deny that request based on the conditions cited in the request and its effect on the department's scheduled resources.

Fish Spawning

There shall be no instream disturbance of Plum Creek as a result of construction activity under or for this contract, from March 1st to June 15th, both dates inclusive, in order to avoid adverse impacts upon the spawning of various fish species.

Any change to this limitation will require submitting a written request by the contractor to the engineer, subsequent review and concurrence by the Department of Natural Resources in the request, and final approval by the engineer. The approval will include all conditions to the request as mutually agreed upon by WisDOT and DNR.

Northern Long-eared Bat (*Myotis septentrionalis*)

Northern Long-eared Bats (NLEB) have the potential to inhabit the project limits because they roost in trees. Roosts may not have been observed on this project, but conditions to support the species exist. The species and all active roosts are protected by the Federal Endangered Species Act. If an individual bat or active roost is encountered during construction operations, stop work and notify the engineer and the WisDOT Regional Environmental Coordinator (REC).

If additional construction activities beyond what was originally specified are required to complete the work, approval from the engineer, following coordination with WisDOT REC, is required prior to initiating these activities.

4. Traffic.

Close CTH D (2-lane, undivided) to through traffic for the duration of the project.

Brown County will be responsible for signing and maintaining the detour route during construction. The detour route will extend south to CTH Z, then east to STH 32, then north to STH 96 to the junction with CTH D.

Contact Will Berg, Brown County Senior Engineer, at (920) 662-2171 a minimum of 10 working days prior to anticipated roadway closure.

5. Holiday Work Restrictions.

Do not perform work on, nor haul materials of any kind along or across any portion of the highway carrying CTH D traffic, and entirely clear the traveled way and shoulders of such portions of the highway of equipment, barricades, signs, lights, and any other material that might impede the free flow of traffic during the following holiday periods:

- From noon Friday, May 24, 2019 to 6:00 AM Tuesday, May 28, 2019 for Memorial Day;
- From noon Wednesday, July 3, 2019 to 6:00 AM Monday, July 8, 2019 for Independence Day;
- From noon Friday, August 30, 2019 to 6:00 AM Tuesday, September 3, 2019 for Labor Day.

stp-107-005 (20050502)

6. Utilities.

This contract does not come under the provision of Administrative Rule Trans 220.

stp-107-066 (20080501)

AT&T (communications) has a buried communications line located on the west side of the mainline within the existing right-of-way. The line runs parallel to the roadway through the project limits. No conflicts are anticipated.

The contact person for AT&T is Joe Kassab, (920) 202-4002.

Wisconsin Public Service (electric) has overhead and buried facilities within the project limits. The overhead facilities run parallel to the roadway on the west side of CTH D, and are attached to poles located at Stations 9+20 LT and 12+32 LT. No conflicts are anticipated.

A buried line, also located on the west side of CTH D that runs parallel to CTH D, crosses east under the mainline immediately north of the north abutment at Station 10+36 and services the USGS gaging station in the NE quadrant. This line will be discontinued in place. WPS will install a new buried line during construction for the permanent location of the gaging station.

Notify WPS (electric) a minimum of 10 calendar days prior to construction to coordinate logistics.

The contact person for WPS (electric) is Randy Steier, (920) 617-5167.

Wisconsin Public Service (gas) has a buried 2" diameter gas main located on the west side of CTH D, within the existing right-of-way that runs parallel to the mainline through the project limits. No conflicts are anticipated.

The contact person for WPS (gas) is Matt McGill, (920) 615-2785.

7. Work by Others.

U.S. Geological Survey (USGS) has a gaging station located at Station 10+42 RT, behind the existing beam guard at the top of the slope. The gaging station is in conflict with the new construction and will be temporarily relocated outside of the eastern R/W prior to construction. The gaging station will be moved back to its permanent location, behind the beam guard near the new northeast wing, immediately prior to the roadway being opened back up to traffic. Contact the U.S. Geological Survey a minimum of 10 calendar days prior to opening the roadway back up to traffic to coordinate logistics.

The contact person for U.S. Geological Survey is Paul Reneau, (608) 821-3901.

8. Information to Bidders, WPDES General Construction Storm Water Discharge Permit.

The department has obtained coverage through the Wisconsin Department of Natural Resources to discharge storm water associated with land disturbing construction activities of this contract under the Wisconsin Pollutant Discharge Elimination System General Construction Storm Water Discharge Permit (WPDES Permit No. WI-S066796-1). A certificate of permit coverage is available from the regional office by contacting Kyle Trembl at (920) 360-7029. Post the permit in a conspicuous place at the construction site.

stp-107-056 (20180628)

9. Information to Bidders, U.S. Army Corps of Engineers Section 404 Permit.

The department has obtained a U.S. Army Corps of Engineers Section 404 permit. Comply with the requirements of the permit in addition to requirements of the special provisions. A copy of the permit is available from the regional office by contacting Brian Edwards at (920) 360-2801.

stp-107-054 (20080901)

10. Environmental Protection, Aquatic Exotic Species Control.

Exotic invasive organisms such as VHS, zebra mussels, purple loosestrife, and Eurasian water milfoil are becoming more prolific in Wisconsin and pose adverse effects to waters of the state. Wisconsin State Statutes 30.07, "Transportation of Aquatic Plants and Animals; Placement of Objects in Navigable Waters", details the state law that requires the removal of aquatic plants and zebra mussels each time equipment is put into state waters.

At construction sites that involve navigable water or wetlands, use the follow cleaning procedures to minimize the chance of exotic invasive species infestation. Use these procedures for all equipment that comes in contact with waters of the state and/or infested water or potentially infested water in other states.

Ensure that all equipment that has been in contact with waters of the state, or with infested or potentially infested waters, has been decontaminated for aquatic plant materials and zebra mussels before being used in other waters of the state. Before using equipment on this project, thoroughly disinfect all equipment that has come into contact with potentially infested waters. Guidelines from the Wisconsin Department of Natural Resources for disinfection are available at:

<http://dnr.wi.gov/topic/invasives/disinfection.html>

Use the following inspection and removal procedures:

1. Before leaving the contaminated site, wash machinery and ensure that the machinery is free of all soil and other substances that could possibly contain exotic invasive species;
2. Drain all water from boats, trailers, bilges, live wells, coolers, bait buckets, engine compartments, and any other area where water may be trapped;
3. Inspect boat hulls, propellers, trailers and other surfaces. Scrape off any attached mussels, remove any aquatic plant materials (fragments, stems, leaves, seeds, or roots), and dispose of removed mussels and plant materials in a garbage can before leaving the area or invested waters; and
4. Disinfect your boat, equipment and gear by either:
 - 4.1. Washing with ~212 F water (steam clean), or
 - 4.2. Drying thoroughly for five days after cleaning with soap and water and/or high pressure water, or
 - 4.3. Disinfecting with either 200 ppm (0.5 oz per gallon or 1 Tablespoon per gallon) Chlorine for 10-minute contact time or 1:100 solution (38 grams per gallon) of Virkon Aquatic for 20- to 30-minute contact time. Note: Virkon is not registered to kill zebra mussel veligers nor invertebrates like spiny water flea. Therefore this disinfect should be used in conjunction with a hot water (>104° F) application.

Complete the inspection and removal procedure before equipment is brought to the project site and before the equipment leaves the project site.

11. Erosion Control Structures.

Within seven calendar days after beginning work on the bridge superstructure, place all permanent erosion control devices, including riprap, erosion mat, ditch checks, seed, fertilizer, mulch, soil stabilizer, or any other item required by the contract or deemed necessary by the engineer. These devices shall be in place in the area under the bridge and on both sides of the roadway, from the waterway to a point 100-feet behind the backwall of the abutment. Within said limits, place these devices to a height equivalent to the calculated water elevation resulting from a storm that occurs on the average of once every two years (Q2) as shown on the plan, or as the engineer directs. Before initial construction operations, place turbidity barriers, silt screens, and other temporary erosion control measures as the plans show, and remove them after the permanent erosion control devices are in place unless directed otherwise by the engineer.

In the event that construction activity does not disturb the existing ground below the Q2 elevation, the above timing requirements for permanent erosion control shall be waived.

stp-107-070 (20030820)

12. Abatement of Asbestos Containing Material B-5-10, Item 203.0210.S.01.

A Description

This special provision describes abating asbestos containing material on structures.

B (Vacant)

C Construction

Paul Garvey, License Number All-117079, inspected Structure B-5-10 for asbestos on August 23, 2017. Regulated Asbestos Containing Material (RACM) was found on this structure in the following locations and quantities: black tar on top of timber abutment piles and deck parapets tested positive for asbestos greater than 1% and is therefore regulated ACM, PLM, 2%, Non-Friable, ACM Quantity is approximately 40 square feet.

The RACM on this structure must be abated by a licensed abatement contractor. A copy of the inspection report is available from Brian Edwards, (920) 360-2801. In accordance with NR447 and DHS159, ensure that DNR or DHS receives a completed Notification of Demolition and/or Renovation (DNR Form 4500-113 (R 4/11), or subsequent revision) via U.S. mail, hand-delivery, or using the online notification system at least 10 working days before beginning any construction or demolition. Pay all associated fees. Provide a copy of the completed 4500-113 form and the abatement report to Brian Edwards, (920) 360-2801 and DOT BTS-ESS attn: Hazardous Materials Specialist PO Box 7965, Madison, WI. 53707-7965. In addition, comply with all local or municipal asbestos requirements.

Use the following information to complete WisDNR form 4500-113:

- Site Name: Structure B-5-10, CTH D over Plum Creek
- Site Address: 1.3M S JCT STH 96
- Ownership Information: Brown County Highway Department, 2198 Glendale Avenue, Green Bay, WI, 54303
- Contact: Brian Edwards
- Phone: (920) 360-2801
- Age: 71 years. This structure was constructed in 1948
- Area: 1,934 SF of deck

Insert the following paragraph in Section 6.g.:

- If asbestos not previously identified is found or previously non-friable asbestos becomes crumbled, pulverized, or reduced to a powder, stop work immediately, notify the engineer, and the engineer will notify the department's Bureau of Technical Services at 608-266-1476 for an emergency response as specified in standard spec 107.24. Keep material wet until it is abated or until it is determined to be non-asbestos containing material.

D Measurement

The department will measure Abatement of Asbestos Containing Material (Structure), completed in according to the contract and accepted, as a single complete unit of work.

E Payment

The department will pay for measured quantities at the contract unit price under the following bid item:

| ITEM NUMBER | DESCRIPTION | UNIT |
|---------------|--|------|
| 203.0210.S.01 | Abatement of Asbestos Containing Material B-5-10 | LS |

Payment is full compensation for submitting necessary forms; removing all asbestos; properly disposing of all waste materials; and for furnishing all labor, tools, equipment, and incidentals necessary to complete the contract work.

stp-203-005 (20120615)

13. Removing Old Structure Over Waterway With Minimal Debris Station 10+00, Item 203.0600.S.01.

Conform to standard spec 203 as modified in this special provision.

Add the following to standard spec 203:

203.3.6 Removals Over Waterways and Wetlands

203.3.6.2 Removing Old Structure Over Waterway with Minimal Debris

- (1) Remove the existing Structure B-5-10 over Plum Creek in large sections and conforming to the contractor's approved structure removal and clean-up plan. During superstructure removal, prevent all large pieces and minimize the number of small pieces from entering the waterway or wetland. Remove all reinforcing steel, all concrete, and all other debris that falls into the waterway or wetland. The contractor may leave limited amounts of small concrete pieces scattered over the waterway floor or wetland only if the engineer allows.
- (2) Submit a structure removal and clean-up plan as part of the erosion control implementation plan required under standard spec 107.20. Do not start work under the structure removal and clean-up plan without the department's written approval of the plan. Include the following information in the structure removal and clean-up plan:
 - Methods and schedule to remove the structure.
 - Methods to control potentially harmful environmental impacts.
 - Methods for superstructure removal that prevent all large pieces and minimize the number of small pieces from entering the waterway or wetlands.
 - Methods to control dust and contain slurry.
 - Methods for removing piers and abutments. If blasting in water, include restrictions that regulatory agencies and the contract require.
 - Methods for cleaning the waterway or wetlands.
- (3) If stockpiling spoil material, place it on an upland site an adequate distance from the waterway, wetland, or any open water created by excavation. Install silt fence between the spoil pile and the waterway, wetland, or excavation site.

Add the following Removing Old Structure bid item to standard spec 203.5.1:

| ITEM NUMBER | DESCRIPTION | UNIT |
|---------------|--|------|
| 203.0600.S.01 | Removing Old Structure Over Waterway With Minimal Debris Station 10+00 | LS |

stp-203-020 (20170615)

ADDITIONAL SPECIAL PROVISION 4

Payment to First-Tier Subcontractors

Within 10 calendar days of receiving a progress payment for work completed by a subcontractor, pay the subcontractor for that work. The prime contractor may withhold payment to a subcontractor if, within 10 calendar days of receipt of that progress payment, the prime contractor provides written notification to the subcontractor and the department documenting "just cause" for withholding payment.

The prime contractor may also withhold routine retainage from payments due subcontractors.

Payment to Lower-Tier Subcontractors

Ensure that subcontracting agreements at all tiers provide prompt payment rights to lower-tier subcontractors that parallel those granted first-tier subcontractors in this provision.

Release of Routine Retainage

After granting substantial completion the department may reduce the routine retainage withheld from the prime contractor to 75 percent of the original total amount retained.

When the Department sends the semi-final estimate the department may reduce the routine retainage withheld from the prime contractor to 10 percent of the original total amount retained.

Within 30 calendar days of receiving the semi-final estimate from the department, submit written certification that subcontractors at all tiers are paid in full for acceptably completed work and that no routine retainage is being withheld. The department will pay the prime contractor in full and reduce the routine retainage withheld from the prime contractor to zero when the department approves the final estimate.

This special provision does not limit the right of the department, prime contractor, or subcontractors at any tier to withhold payment for work not acceptably completed or work subject to an unresolved contract dispute.

ADDITIONAL SPECIAL PROVISION 6**ASP 6 - Modifications to the standard specifications**

Make the following revisions to the standard specifications:

107.17.1 General

Replace paragraph seven with the following effective with the December 2018 letting:

- (7) Have a professional engineer registered in the state of Wisconsin sign and seal the shop drawings. At least 30 calendar days before starting falsework, form, or shoring construction; submit a PDF file of shop drawings to the railroad's chief engineering officer and to the engineer. The engineer and the railroad may review the shop drawings. If the engineer or the railroad finds the shop drawings unsatisfactory, the contractor shall make the required changes. A satisfactory shop drawing review does not relieve the contractor of responsibility and liability for the structural integrity and proper functioning of the falsework, forms, or shoring.
-

109.1.1 General

Replace the entire text with the following effective with the January 2019 letting:

- (1) The engineer will use the US standard system to measure all work completed under the contract. The engineer will determine quantities of materials the contractor furnishes and work the contractor performs using measurement methods and computations conforming to standard engineering practice, modified to meet department requirements. The engineer will document these measurements using department procedures.
 - (2) The engineer will measure the work as the contract measurement subsection for individual items specifies. The department will measure the actual quantities of work the contractor acceptably completes and make final payment based on those actual measured quantities except as follows:
 1. If the measurement subsection for a bid item specifically restricts the quantity measured for payment or allows for use of conversion factors.
 2. If the engineer executes a contract change order modifying the method of measurement for specific bid items, the engineer will measure the quantities of applicable bid items for payment using the change order methods.
 3. If the engineer, under 105.3.1(2), approves a contractor-requested plan dimension change between US standard and SI metric dimensions, the engineer will measure whichever of the following is less:
 - Actual quantities constructed.
 - Quantities derived from the original plan dimensions.
 4. For substitutions made under 106.2.3 between US standard and SI metric products, the engineer will measure the actual quantities of the substitute products using the original contract measuring system.
-

305.2.1 General

Replace paragraph two with the following effective with the December 2018 letting:

- (2) Where the contract specifies or allows 1 1/4-inch base, do not place reclaimed asphalt, reprocessed material, or blended materials below virgin aggregate materials unless the contract specifies or the engineer allows in writing. The department will allow virgin aggregate above reclaimed asphalt, reprocessed material, or blended materials in shoulder areas adjacent to concrete pavement.
-

420.3.2.1 General

Replace paragraph one with the following effective with the December 2018 letting:

- (1) Use self-propelled grinding machines with depth, grade, and slope controls designed for grinding and texturing concrete. Equip grinding machines with diamond blades and a vacuuming system capable of removing liquid and solid residue from the ground surface. Shroud the machine to prevent discharging loosened material into adjacent work areas or live traffic lanes. Provide the specified effective wheelbase, defined as the center of the front to center of the rear main support wheels.

420.3.2.2 Continuous Grinding

Replace paragraph one with the following effective with the December 2018 letting:

- (1) Under the Continuous Diamond Grinding Concrete Pavement bid item, ensure that the grinding machine, including the grinding head, weighs 35,000 pounds or more, will grind a strip at least 4 feet wide, and has an effective wheel base of 25 feet or more. For pavements with a design speed less than 40 miles per hour and areas difficult to access, the contractor may use equipment with an effective wheel base of 12 feet or more.
-

450.3.2.8 Jointing

Replace paragraphs three through five with the following effective with the December 2018 letting:

- (3) Construct notched wedge longitudinal joints for mainline paving if the pavement thickness conforms to the minimums specified in 460.3.2, unless the engineer directs or allows an alternate joint. Construct the wedge using a slope no steeper than 3:1. Extend the wedge 12 inches beyond the normal lane width, or as the engineer directs. Ensure that the wedge for all layers directly overlaps and slopes in the same direction.
 - (4) Locate the joint at the pavement centerline for 2-lane roadways, or at lane lines if the roadway has more than 2 lanes. Construct a vertical notch 1/2-inch to 3/4-inch high on the centerline or lane line at the top of each wedge. Place a 1/2-inch to 3/4-inch notch at the outside bottom edge of the wedge after compacting each layer. Align the finished longitudinal joint line of the upper layer with the centerline or lane line.
 - (5) Construct the wedge for each layer using an engineer-approved strike-off device that will provide a uniform slope and will not restrict the main screed. Shape and compact the wedge with a weighted steel side roller wheel the same width as the wedge. Apply a tack coat to the wedge surface and both notches before placing the adjacent lane.
-

455.2.4.3 Emulsified Asphalts

Replace paragraph two with the following effective with the December 2018 letting:

- (2) The bill of lading for emulsified asphalts shall indicate the asphalt content of the original emulsion and dilution rate of the additional water added to the original emulsion. If undiluted samples are not available, test the diluted material and modify AASHTO M140, M208, or M316 to reflect properties resulting from dilution of the asphalt.
-

460.2.8.3.1.4 Department Verification Testing Requirements

Replace paragraph three with the following effective with the December 2018 letting:

- (3) The department will perform testing conforming to the following standards:
 - Bulk specific gravity (G_{mb}) of the compacted mixture according to AASHTO T166.
 - Maximum specific gravity (G_{mm}) according to AASHTO T209.
 - Air voids (V_a) by calculation according to AASHTO T269.
 - VMA by calculation according to AASHTO R35.
 - Asphalt content by ignition oven according to AASHTO T308 as modified in CMM 8-36.6.3.6, chemical extraction according to AASHTO T-164, or Asphalt Analyzer™ according to manufacturer recommendations.
-

460.2.8.3.1.6 Acceptable Verification Parameters

Replace paragraph one with the following effective with the December 2018 letting:

- (1) The engineer will provide test results to the contractor within 2 mixture-production days after obtaining the sample. The quality of the product is acceptably verified if it meets the following limits:
 - V_a is within a range of 2.0 to 4.3 percent. For SMA, V_a is within a range of 2.7 to 5.3 percent.
 - VMA is within minus 0.5 of the minimum requirement for the mix design nominal maximum aggregate size.
 - Asphalt content is within minus 0.3 percent of the JMF.

460.2.8.3.1.7 Dispute Resolution

Replace paragraph one with the following effective with the December 2018 letting:

- (1) When QV test results do not meet the specified limits for 100 percent pay, the bureau's AASHTO accredited laboratory and certified personnel will referee test the retained portion of the QV sample and the retained portion of the required forward and backward QC retained samples according to CMM 8-36.

460.5.2.1 General

Replace paragraphs five and six with the following effective with the December 2018 letting:

- (5) The department will reduce pay for nonconforming QMP HMA mixtures as specified in 460.2.8.2.1.7, starting from the stop point to the point when the running average of 4 is back inside the warning limits. The engineer will determine the quantity of material subject to pay reduction based on the testing data and an inspection of the completed pavement. The department will reduce pay as follows:

PAYMENT FOR MIXTURE^{[1] [2] [3]}

| ITEM | PRODUCED WITHIN WARNING BANDS | PRODUCED OUTSIDE JMF LIMITS |
|--------------------------------|----------------------------------|--------------------------------|
| Gradation | 90% | 75% |
| Asphalt Content ^[4] | — | — |
| Air Voids | 70% | 50% |
| VMA | 90% | 75% |

^[1] For projects or plants where the total production of each mixture design requires less than 4 tests refer to CMM 8-36.

^[2] Payment is in percent of the contract unit price for the HMA Pavement bid item. The department will reduce pay based on the nonconforming property with lowest percent pay. If the quantity of material subject to pay adjustment based on the running average of 4 is also subject to pay adjustment resulting from dispute resolution in accordance with 460.2.8.3.1.7, the department will apply the single pay adjustment resulting in the lowest percent pay.

^[3] In addition to any pay adjustment listed in the table above, the department will adjust pay for nonconforming binder under the Nonconforming QMP Asphaltic Material administrative item. The department will deduct 25 percent of the contract unit price of the HMA Pavement bid item per ton of pavement placed with nonconforming PG binder the engineer allows to remain in place.

^[4] The department will not adjust pay based on a running average of 4 asphalt content tests; however, corrective action will be applied to nonconforming material according to 460.2.8.2.1.7.

- (6) If during a QV dispute resolution investigation the department discovers unacceptable mixture defined by one or more of the following:
- Va greater than 5.0 or less than 1.5.
 - VMA more than 1.0 below the minimum allowed in table 460-1.
 - AC more than 0.5 % below the JMF target.

Remove and replace the material, or if the engineer allows the mixture to remain in place, the department will pay for the quantity of affected material at 50 percent of the contract price.

506.3.2 Shop Drawings

Replace paragraph four with the following effective with the December 2018 letting:

- (4) Ensure that the fabricator submits a PDF file of shop drawings for railroad structures to the railroad company's chief engineering officer upon contract completion.

646.3.1.2 Liquid Marking

Replace paragraph five with the following effective with the January 2019 letting:

- (5) Apply liquid marking and glass beads across the line at or exceeding the following:

| LIQUID MARKING | PAVEMENT TYPE | THICKNESS (mils) | BEAD APPLICATION (pounds per gallon) |
|----------------------|---------------------------------------|---------------------|---|
| Paint | all | 16 | 8 |
| Epoxy | SMA, seal coats, and polymer overlays | 25 | 25 |
| Epoxy | all other | 20 | 22.5 |
| Wet Reflective Epoxy | all | 20 | 18 |

646.3.2.3.2 Wet Reflective Epoxy

Replace paragraph five with the following effective with the January 2019 letting:

- (1) Apply wet reflective epoxy binder in a grooved slot. and provide a double drop bead system as follows:
 - First: wet reflective/recoverable elements at the application rate specified for the product chosen from the department's APL.
 - Second: glass beads at the application rate specified in 646.3.1.2(5).

650.3.1 General

Replace the entire text with the following effective with the December 2018 letting:

- (1) Department and contractor responsibilities for construction staking are specified in 105.6. Conform to 105.6 and the additional requirements specified here in 650.3 for the individual contractor-staking bid items the contract includes.
- (2) Protect and preserve known property and survey marks and land monuments as specified in 107.11.3. The contract may require related work under the 621 bid items.
- (3) Obtain or calculate benchmark data, grades, and alignment from plan information. The engineer will furnish data for the horizontal and vertical control points, control point ties, horizontal alignments, profiles, and elevations. Reestablish, set additional, and maintain the horizontal and vertical control points and control point ties, as needed for bid items.
- (4) Check horizontal and vertical information including but not limited to alignments, locations, elevations, and dimensions, that either the plans show or the engineer provides, for compatibility with existing field conditions. Conduct similar compatibility checks and accuracy checks of horizontal and vertical positions either the department or the contractor establishes in the field.
- (5) Perform survey work using conventional methods, or AMG methods capable of achieving the lines and grades the plans show for the work in question. Establish additional benchmarks and control points as necessary to support the method of operation.

650.3.1.1 Staking

- (1) Furnish, set, reference, and maintain stakes and markings necessary to establish the alignment, location, benchmarks, elevations, and continuous profile-grades for road and structure work as needed for bid items. Supervise and coordinate construction staking.
- (2) Maintain neat, orderly, and complete survey notes, drawings, and computations used in establishing the lines and grades. Make the survey notes and computations available to the engineer within 24 hours, upon request, as the work progresses.
- (3) Furnish surveying equipment, stakes, flags, pins, lath, whiskers, and other materials necessary to perform this work, subject to the engineer's approval.

650.3.1.2 Automated Machine Guidance**650.3.1.2.1 General**

- (1) The contractor may substitute AMG for conventional staking on all or part of the work under the individual staking bid items. Coordinate with the engineer throughout the course of construction to ensure that work performed using AMG conforms to the contract tolerances and that the methods employed conform to the contractor's AMG work plan and accepted industry standards. Revert to conventional staking methods for all or part of the work at any point during construction if AMG is producing unacceptable results.

650.3.1.2.2 AMG Work Plan

- (1) Submit a comprehensive written AMG work plan for department review at least 5 business days before the preconstruction conference. In that plan discuss how AMG technology will be integrated into other

technologies employed on the project. List the staking bid items that will have work performed using AMG and, for each bid item listed, include the following:

1. Designate which portions of the contract will be done using AMG and which portions will be done using conventional staking.
 2. Designate a single staff person as the primary contact for AMG technology issues.
 3. List and map the primary and secondary control points required under 105.6.2 enveloping the site.
 4. Describe the contractor's quality control procedures. Include the frequency and type of checks performed to ensure that the work conforms to the contract plans.
- (2) The engineer will review the plan to determine if it conforms to the contract. Do not perform AMG work until the engineer approves the governing portion of the AMG workplan. Perform the work as the contractor's AMG work plan provides. Update the plan as necessary.

650.3.1.2.3 Geometric and Surface Information

650.3.1.2.3.1 Department Responsibilities

- (1) At any time after the contract is awarded the contractor may request the contractor data packet. The department will provide the packet within 5 business days of receiving the contractor's request.

650.3.1.2.3.2 Contractor Responsibilities

- (1) Develop and maintain a contractor construction model for areas of the project employing AMG. Confirm that the resulting model agrees with the contract plans.
- (2) If the engineer requests, provide the construction model to the department in LandXML or other engineer-approved format.

650.3.1.2.4 Managing and Updating Information

- (1) Notify the department of any errors or discrepancies in department-provided information. The department will determine what revisions may be required. The department will revise the contract plans, if necessary, to address errors or discrepancies that the contractor identifies. The department will provide the best available information related to those contract plan revisions.
- (2) Revise the construction model as required to support construction operations and to reflect any contract plan revisions the department makes. Perform checks to confirm that the revised construction model agrees with the contract plan revisions. If the engineer requests, provide construction model updates to the engineer. The department will pay for costs incurred to incorporate contract plan revisions as extra work.

650.3.1.2.5 Construction Checks

- (1) Check the work against the plan elevation at randomly selected points on cross-sections located at stations evenly divisible by 100 at the frequency the engineer approved as a part of the AMG work plan. Submit the results of these random checks to the engineer daily. Notify the engineer immediately if a check exceeds the tolerances specified in 650.3.1.2.6 below.
- (2) Check the work at additional points as the engineer directs. The department may conduct periodic independent checks.

650.3.1.2.6 Construction Tolerances

- (1) Ensure that the finished work vertically matches existing or other completed features. Ensure that the work conforms to revised plan elevations as follows:
- Subgrade : +/- 0.10 feet.
 - Base : within the tolerance specified in 301.3.4.1(2).

650.3.3 Subgrade

Retitle and replace the entire text with the following effective with the December 2018 letting:

650.3.3 Subgrade Staking

- (1) Set construction stakes or marks at intervals of 100 feet, or more frequently, for rural sections and at intervals of 50 feet, or more frequently, for urban sections. Include additional stakes at each cross-section as necessary to match the plan cross-section, achieve the required accuracy, and to support construction operations. Also set and maintain stakes as necessary to establish the horizontal and vertical positions of intersecting road radii, auxiliary lanes, horizontal and vertical curves, and curve

transitions. Locate stakes to within 0.25 feet horizontally and establish the grade elevation to within 0.03 feet vertically.

Errata

520.3.3 Laying Pipe

Correct errata by replacing "sections" with "joints" to clarify the intent that the last 3 joints need ties.

- (5) Provide joint ties on the upstream and downstream ends of circular and horizontal elliptical concrete culvert and concrete cattle pass installations. Tie the next 3 pipe joints or, if using apron endwalls, the endwall joint and the last 2 pipe joints. Ties are not required on culverts with masonry endwalls unless the plans show otherwise.
-

608.3.3 Laying Pipe

Correct errata by replacing "sections" with "joints" to clarify the intent that the last 3 joints need ties.

- (5) Provide joint ties on concrete storm sewer system infall and outfall pipes. Tie the last 3 pipe joints or, if using apron endwalls, the endwall joint and the next 2 pipe joints. Ties are not required on installations with masonry endwalls unless the plans show otherwise.

ADDITIONAL SPECIAL PROVISION 7

- A. Reporting 1st Tier and DBE Payments During Construction
1. Comply with reporting requirements specified in the department's Civil Rights Compliance, Contractor's User Manual, Sublets and Payments.
 2. Report payments to all DBE firms within 10 calendar days of receipt of a progress payment by the department or a contractor for work performed, materials furnished, or materials stockpiled by a DBE firm. Report the payment as specified in A(1) for all work satisfactorily performed and for all materials furnished or stockpiled.
 3. Report payments to all first tier subcontractor relationships within 10 calendar days of receipt of a progress payment by the department for work performed. Report the payment as specified in A(1) for all work satisfactorily performed.
 4. All tiers shall report payments as necessary to comply with the DBE payment requirement as specified in A(2).
 5. Require all first tier relationships, DBE firms and all other tier relationships necessary to comply with the DBE payment requirement in receipt of a progress payment by contractor to acknowledge receipt of payment as specified in A(1), (2), (3) and (4).
 6. All agreements made by a contractor shall include the provisions in A(1), (2), (3), (4) and (5), and shall be binding on all first tier subcontractor relationships and all contractors and subcontractors utilizing DBE firms on the project.
- B. Costs for conforming to this special provision are incidental to the contract.

NOTE: CRCS Prime Contractor payment is currently not automated and will need to be manually loaded into the Civil Rights Compliance System. Copies of prime contractor payments received (check or ACH) will have to be forwarded to paul.ndon@dot.wi.gov within 5 days of payment receipt to be logged manually.

***Additionally, for information on Subcontractor Sublet assignments, Subcontractor Payments and Payment Tracking, please refer to the CRCS Payment and Sublets manual at:

<https://wisconsindot.gov/Documents/doing-bus/civil-rights/labornwage/crcs-payments-sublets-manual.pdf>

ADDITIONAL SPECIAL PROVISION 9

Electronic Certified Payroll or Labor Data Submittal

(1) Use the department's Civil Rights Compliance System (CRCS) to electronically submit certified payroll reports for contracts with federal funds and labor data for contracts with state funds only. Details are available online through the department's highway construction contractor information (HCCI) site on the Labor, Wages, and EEO Information page at:

<https://wisconsindot.gov/Pages/doing-bus/civil-rights/labornwage/default.aspx>

(2) Ensure that all tiers of subcontractors, including all trucking firms, either submit their weekly certified payroll reports (contracts with federal funds) or labor data (contracts with state funds only) electronically through CRCS. These payrolls or labor data are due within seven calendar days following the close of the payroll period. Every firm providing physical labor towards completing the project is a subcontractor under this special provision.

(3) Upon receipt of contract execution, promptly make all affected firms aware of the requirements under this special provision and arrange for them to receive CRCS training as they are about to begin their submittals. The department will provide training either in a classroom setting at one of our regional offices or by telephone. Contact Paul Ndon at (414) 438-4584 to schedule the training.

(4) The department will reject all paper submittals for information required under this special provision. All costs for conforming to this special provision are incidental to the contract.

(5) Firms wishing to export payroll/labor data from their computer system into CRCS should have their payroll coordinator contact Paul Ndon at paul.ndon@dot.wi.gov. Not every contractor's payroll system is capable of producing export files. For details, see Section 4.8 CPR Auto Submit (Data Mapping) on pages 49-50; 66-71 of the CRCS Payroll Manual at:

<https://wisconsindot.gov/Documents/doing-bus/civil-rights/labornwage/crcs-payroll-manual.pdf>

Non-discrimination Provisions

During the performance of this contract, the contractor, for itself, its assignees, and successors in interest (hereinafter referred to as the "contractor") agrees as follows:

1. Compliance with Regulations: The contractor (hereinafter includes consultants) will comply with the Acts and the Regulations relative to Non-discrimination in Federally-assisted programs of the U.S. Department of Transportation, Federal Highway Administration, as they may be amended from time to time, which are herein incorporated by reference and made a part of this contract.

2. Non-discrimination: The contractor, with regard to the work performed by it during the contract, will not discriminate on the grounds of race, color, or national origin in the selection and retention of subcontractors, including procurements of materials and leases of equipment. The contractor will not participate directly or indirectly in the discrimination prohibited by the Acts and the Regulations, including employment practices when the contract covers any activity, project, or program set forth in Appendix B of 49 CFR Part 21.

3. Solicitations for Subcontracts, Including Procurements of Materials and Equipment: In all solicitations, either by competitive bidding, or negotiation made by the contractor for work to be performed under a subcontract, including procurements of materials, or leases of equipment, each potential subcontractor or supplier will be notified by the contractor of the contractor's obligations under this contract and the Acts and the Regulations relative to Non-discrimination on the grounds of race, color, or national origin.

4. Information and Reports: The contractor will provide all information and reports required by the Acts, the Regulations, and directives issued pursuant thereto and will permit access to its books, records, accounts, other sources of information, and its facilities as may be determined by the Recipient or the Federal Highway Administration to be pertinent to ascertain compliance with such Acts, Regulations, and instructions. Where any information required of a contractor is in the exclusive possession of another who fails or refuses to furnish the information, the contractor will so certify to the Recipient or the Federal Highway Administration, as appropriate, and will set forth what efforts it has made to obtain the information.

5. Sanctions for Noncompliance: In the event of a contractor's noncompliance with the Non-discrimination provisions of this contract, the Recipient will impose such contract sanctions as it or the Federal Highway Administration may determine to be appropriate, including, but not limited to:

- a. Withholding payments to the contractor under the contract until the contractor complies; and/or
- b. Cancelling, terminating, or suspending a contract, in whole or in part.

6. Incorporation of Provisions: The contractor will include the provisions of paragraphs one through six in every subcontract, including procurements of materials and leases of equipment, unless exempt by the Acts, the Regulations and directives issued pursuant thereto. The contractor will take action with respect to any subcontract or procurement as the Recipient or the Federal Highway Administration may direct as a means of enforcing such provisions including sanctions for noncompliance. Provided, that if the contractor becomes involved in, or is threatened with litigation by a subcontractor, or supplier because of such direction, the contractor may request the Recipient to enter into any litigation to protect the interests of the Recipient. In addition, the contractor may request the United States to enter into the litigation to protect the interests of the United States.

During the performance of this contract, the contractor, for itself, its assignees, and successors in interest (hereinafter referred to as the "contractor") agrees to comply with the following non-discrimination statutes and authorities; including but not limited to:

Pertinent Non-Discrimination Authorities:

- Title VI of the Civil Rights Act of 1964 (42 U.S.C. § 2000d et seq., 78 stat. 252), (prohibits discrimination on the basis of race, color, national origin); and 49 CFR Part 21.
- The Uniform Relocation Assistance and Real Property Acquisition Policies Act of 1970, (42 U.S.C. § 4601), (prohibits unfair treatment of persons displaced or whose property has been acquired because of Federal or Federal-aid programs and projects);
- Federal-Aid Highway Act of 1973, (23 U.S.C. § 324 et seq.), (prohibits discrimination on the basis of sex);
- Section 504 of the Rehabilitation Act of 1973, (29 U.S.C. § 794 et seq.), as amended, (prohibits discrimination on the basis of disability); and 49 CFR Part 27;
- The Age Discrimination Act of 1975, as amended, (42 U.S.C. § 6101 et seq.), (prohibits discrimination on the basis of age);
- Airport and Airway Improvement Act of 1982, (49 USC § 471, Section 47123), as amended, (prohibits discrimination based on race, creed, color, national origin, or sex);
- The Civil Rights Restoration Act of 1987, (PL 100-209), (Broadened the scope, coverage and applicability of Title VI of the Civil Rights Act of 1964, The Age Discrimination Act of 1975 and Section 504 of the Rehabilitation Act of 1973, by expanding the definition of the terms "programs or activities" to include all of the programs or activities of the Federal-aid recipients, sub-recipients and contractors, whether such programs or activities are Federally funded or not);
- Titles II and III of the Americans with Disabilities Act, which prohibit discrimination on the basis of disability in the operation of public entities, public and private transportation systems, places of public accommodation, and certain testing entities (42 U.S.C. §§ 12131-12189) as implemented by Department of Transportation regulations at 49 C.F.R. parts 37 and 38;
- The Federal Aviation Administration's Non-discrimination statute (49 U.S.C. § 47123) (prohibits discrimination on the basis of race, color, national origin, and sex);

- Executive Order 12898, Federal Actions to Address Environmental Justice in Minority Populations and Low-Income Populations, which ensures Non-discrimination against minority populations by discouraging programs, policies, and activities with disproportionately high and adverse human health or environmental effects on minority and low-income populations;
- Executive Order 13166, Improving Access to Services for Persons with Limited English Proficiency, and resulting agency guidance, national origin discrimination includes discrimination because of Limited English proficiency (LEP). To ensure compliance with Title VI, you must take reasonable steps to ensure that LEP persons have meaningful access to your programs (70 Fed. Reg. at 74087 to 74100);
- Title IX of the Education Amendments of 1972, as amended, which prohibits you from discriminating because of sex in education programs or activities (20 U.S.C. 1681 et seq).

Effective August 2015 letting

BUY AMERICA PROVISION

All steel and iron materials permanently incorporated in this project shall be domestic products and all manufacturing and coating processes for these materials from smelting forward in the manufacturing process must have occurred within the United States. Coating includes epoxy coating, galvanizing, painting and any other coating that protects or enhances the value of a material subject to the requirements of Buy America. The exemption of this requirement is the minimal use of foreign materials if the total cost of such material permanently incorporated in the product does not exceed one-tenth of one percent (1/10 of 1%) of the total contract cost or \$2,500.00, whichever is greater. For purposes of this paragraph, the cost is that shown to be the value of the subject products as they are delivered to the project. The contractor shall take actions and provide documentation conforming to CMM 2-28.5 to ensure compliance with this "Buy America" provision.

<https://wisconsindot.gov/rdwy/cmm/cm-02-28.pdf>

Upon completion of the project certify to the engineer, in writing using department form WS4567, that all steel, iron, and coating processes for steel or iron incorporated into the contract work conform to these "Buy America" provisions. Attach a list of exemptions and their associated costs to the certification form. Department form WS4567 is available at:

<https://wisconsindot.gov/hcciDocs/contracting-info/ws4567.doc>



Proposal Schedule of Items

Page 1 of 5

Proposal ID: 20190212009 Project(s): 4546-02-71

Federal ID(s): N/A

SECTION: 0001

Contract Items

Alt Set ID:

Alt Mbr ID:

| Proposal Line Number | Item ID Description | Approximate Quantity and Units | Unit Price | Bid Amount |
|----------------------|--|--------------------------------|------------|------------|
| 0002 | 201.0105 Clearing | 6.000 STA | _____. | _____. |
| 0004 | 201.0205 Grubbing | 6.000 STA | _____. | _____. |
| 0006 | 203.0210.S Abatement of Asbestos Containing Material (structure) 01. B-5-10 | LS | LUMP SUM | _____. |
| 0008 | 203.0600.S Removing Old Structure Over Waterway With Minimal Debris (station) 01. STA 10+00 | LS | LUMP SUM | _____. |
| 0010 | 204.0165 Removing Guardrail | 204.000 LF | _____. | _____. |
| 0012 | 205.0100 Excavation Common | 537.000 CY | _____. | _____. |
| 0014 | 206.1000 Excavation for Structures Bridges (structure) 01. B-5-440 | LS | LUMP SUM | _____. |
| 0016 | 208.0100 Borrow | 1,770.000 CY | _____. | _____. |
| 0018 | 210.1500 Backfill Structure Type A | 340.000 TON | _____. | _____. |
| 0020 | 213.0100 Finishing Roadway (project) 01. 4546-02-71 | 1.000 EACH | _____. | _____. |
| 0022 | 305.0110 Base Aggregate Dense 3/4-Inch | 98.000 TON | _____. | _____. |
| 0024 | 305.0120 Base Aggregate Dense 1 1/4-Inch | 544.000 TON | _____. | _____. |
| 0026 | 311.0110 Breaker Run | 728.000 TON | _____. | _____. |
| 0028 | 455.0605 Tack Coat | 72.000 GAL | _____. | _____. |
| 0030 | 465.0105 Asphaltic Surface | 257.000 TON | _____. | _____. |



Proposal Schedule of Items

Page 2 of 5

Proposal ID: 20190212009 Project(s): 4546-02-71

Federal ID(s): N/A

SECTION: 0001

Contract Items

Alt Set ID:

Alt Mbr ID:

| Proposal Line Number | Item ID Description | Approximate Quantity and Units | Unit Price | Bid Amount |
|----------------------|--|--------------------------------|------------|------------|
| 0032 | 502.0100 Concrete Masonry Bridges | 199.000 CY | _____. | _____. |
| 0034 | 502.3200 Protective Surface Treatment | 397.000 SY | _____. | _____. |
| 0036 | 503.0137 Prestressed Girder Type I 36W-Inch | 445.000 LF | _____. | _____. |
| 0038 | 505.0400 Bar Steel Reinforcement HS Structures | 4,880.000 LB | _____. | _____. |
| 0040 | 505.0600 Bar Steel Reinforcement HS Coated Structures | 19,460.000 LB | _____. | _____. |
| 0042 | 506.2605 Bearing Pads Elastomeric Non-Laminated | 10.000 EACH | _____. | _____. |
| 0044 | 506.4000 Steel Diaphragms (structure) 01. B-5-440 | 8.000 EACH | _____. | _____. |
| 0046 | 513.4061 Railing Tubular Type M 01. B-5-440 | 236.000 LF | _____. | _____. |
| 0048 | 516.0500 Rubberized Membrane Waterproofing | 18.000 SY | _____. | _____. |
| 0050 | 550.0500 Pile Points | 18.000 EACH | _____. | _____. |
| 0052 | 550.1100 Piling Steel HP 10-Inch X 42 Lb | 1,620.000 LF | _____. | _____. |
| 0054 | 606.0300 Riprap Heavy | 455.000 CY | _____. | _____. |
| 0056 | 612.0406 Pipe Underdrain Wrapped 6-Inch | 180.000 LF | _____. | _____. |
| 0058 | 614.2300 MGS Guardrail 3 | 362.500 LF | _____. | _____. |
| 0060 | 614.2500 MGS Thrie Beam Transition | 147.200 LF | _____. | _____. |
| 0062 | 614.2610 MGS Guardrail Terminal EAT | 4.000 EACH | _____. | _____. |



Proposal Schedule of Items

Page 3 of 5

Proposal ID: 20190212009 Project(s): 4546-02-71

Federal ID(s): N/A

SECTION: 0001

Contract Items

Alt Set ID:

Alt Mbr ID:

| Proposal Line Number | Item ID Description | Approximate Quantity and Units | Unit Price | Bid Amount |
|----------------------|--|--------------------------------|------------|------------|
| 0064 | 618.0100 Maintenance And Repair of Haul Roads (project) 01. 4546-02-71 | 1.000 EACH | _____. | _____. |
| 0066 | 619.1000 Mobilization | 1.000 EACH | _____. | _____. |
| 0068 | 624.0100 Water | 10.000 MGAL | _____. | _____. |
| 0070 | 625.0500 Salvaged Topsoil | 3,215.000 SY | _____. | _____. |
| 0072 | 627.0200 Mulching | 140.000 SY | _____. | _____. |
| 0074 | 628.1504 Silt Fence | 1,210.000 LF | _____. | _____. |
| 0076 | 628.1520 Silt Fence Maintenance | 1,210.000 LF | _____. | _____. |
| 0078 | 628.1905 Mobilizations Erosion Control | 2.000 EACH | _____. | _____. |
| 0080 | 628.1910 Mobilizations Emergency Erosion Control | 2.000 EACH | _____. | _____. |
| 0082 | 628.2008 Erosion Mat Urban Class I Type B | 3,075.000 SY | _____. | _____. |
| 0084 | 629.0210 Fertilizer Type B | 1.800 CWT | _____. | _____. |
| 0086 | 630.0120 Seeding Mixture No. 20 | 79.000 LB | _____. | _____. |
| 0088 | 630.0200 Seeding Temporary | 43.000 LB | _____. | _____. |
| 0090 | 634.0612 Posts Wood 4x6-Inch X 12-FT | 4.000 EACH | _____. | _____. |
| 0092 | 634.0614 Posts Wood 4x6-Inch X 14-FT | 1.000 EACH | _____. | _____. |
| 0094 | 637.2230 Signs Type II Reflective F | 21.000 SF | _____. | _____. |



Proposal Schedule of Items

Page 4 of 5

Proposal ID: 20190212009 Project(s): 4546-02-71

Federal ID(s): N/A

SECTION: 0001

Contract Items

Alt Set ID:

Alt Mbr ID:

| Proposal Line Number | Item ID Description | Approximate Quantity and Units | Unit Price | Bid Amount |
|----------------------|---|--------------------------------|------------|------------|
| 0096 | 638.2602 Removing Signs Type II | 5.000 EACH | _____. | _____. |
| 0098 | 638.3000 Removing Small Sign Supports | 5.000 EACH | _____. | _____. |
| 0100 | 642.5001 Field Office Type B | 1.000 EACH | _____. | _____. |
| 0102 | 643.0420 Traffic Control Barricades Type III | 1,476.000 DAY | _____. | _____. |
| 0104 | 643.0705 Traffic Control Warning Lights Type A | 2,296.000 DAY | _____. | _____. |
| 0106 | 643.0900 Traffic Control Signs | 1,148.000 DAY | _____. | _____. |
| 0108 | 643.5000 Traffic Control | 1.000 EACH | _____. | _____. |
| 0110 | 645.0111 Geotextile Type DF Schedule A | 72.000 SY | _____. | _____. |
| 0112 | 645.0120 Geotextile Type HR | 620.000 SY | _____. | _____. |
| 0114 | 646.1020 Marking Line Epoxy 4-Inch | 2,043.000 LF | _____. | _____. |
| 0116 | 650.4500 Construction Staking Subgrade | 273.000 LF | _____. | _____. |
| 0118 | 650.5000 Construction Staking Base | 273.000 LF | _____. | _____. |
| 0120 | 650.6500 Construction Staking Structure Layout (structure) 01. B-5-440 | LS | LUMP SUM | _____. |
| 0122 | 650.9910 Construction Staking Supplemental Control (project) 01. 4546-02-71 | LS | LUMP SUM | _____. |
| 0124 | 650.9920 Construction Staking Slope Stakes | 662.000 LF | _____. | _____. |
| 0126 | 690.0150 Sawing Asphalt | 635.000 LF | _____. | _____. |



Proposal Schedule of Items

Page 5 of 5

Proposal ID: 20190212009 Project(s): 4546-02-71

Federal ID(s): N/A

SECTION: 0001

Contract Items

Alt Set ID:

Alt Mbr ID:

| Proposal Line Number | Item ID Description | Approximate Quantity and Units | Unit Price | Bid Amount |
|----------------------|--|--------------------------------|------------|------------|
| 0128 | 715.0502 Incentive Strength Concrete Structures | 1,194.000 DOL | 1.00000 | 1,194.00 |

Section: 0001

Total: _____.

Total Bid: _____.

PLEASE ATTACH SCHEDULE OF ITEMS HERE



Wisconsin Department of Transportation

January 24, 2019

Division of Transportation Systems Development

Bureau of Project Development
4822 Madison Yards Way, 4th Floor South
Madison, WI 53705

Telephone: (608) 266-1631

Facsimile (FAX): (608) 266-8459

NOTICE TO ALL CONTRACTORS:

Proposal #09: 4546-02-71
T Wrightstown, CTH D
Plum Creek Bridge
CTH D
Brown County

Letting of February 12, 2019

This is Addendum No. 01, which provides for the following:

Schedule of Items:

| Revised Bid Item Quantities | | | | | |
|-----------------------------|--|------|--------------|------------------|----------------|
| Bid Item | Item Description | Unit | Old Quantity | Revised Quantity | Proposal Total |
| 505.0600 | Bar Steel Reinforcement HS Coated Structures | LB | 19,460 | 5,340 | 24,800 |

Plan Sheets:

| Revised Plan Sheets | |
|---------------------|--|
| Plan Sheet | Plan Sheet Title (brief description of changes to sheet) |
| 38 | Structure B-05-0440 (Revised Bar Steel Quantities) |
| 48 | Structure B-05-0440 (Revised Bar Steel Quantities) |

Schedule of Items

Attached, dated January 24, 2019, are the revised Schedule of Items Page 2.

Plan Sheets

The following 8½ x 11-inch sheets are attached and made part of the plans for this proposal:

Revised: 38 and 48.

The responsibility for notifying potential subcontractors and suppliers of these changes remains with the prime contractor.

Sincerely,

Mike Coleman

Proposal Development Specialist
Proposal Management Section

END OF ADDENDUM

No. 01
-71
Sheet 38
, 2019

GENERAL NOTES
DRAWINGS SHALL NOT BE SCALED.
BAR STEEL REINFORCEMENT SHALL BE EMBEDDED 2" CLEAR UNLESS SHOWN OR NOTED OTHERWISE.
THE FIRST DIGIT OF A THREE DIGIT BAR NO. AND THE FIRST TWO DIGITS OF A FOUR DIGIT BAR NO. SIGNIFIES THE BAR SIZE.
JOINT FILLER SHALL CONFORM TO THE REQUIREMENTS OF ASHOTO DESIGNATION M153 TYPE I, II OR III OR ASHTO DESIGNATION M233.
THE SLOPE OF THE FILL IN FRONT OF THE ABUTMENTS SHALL BE COVERED WITH RIPRAP HEAVY AND GEOTEXTILE EXCAVATION BELOW THE ABUTMENT AND ABUTMENT BEDDING MATERIALS REQUIRES ENGINEER APPROVAL. GEOTEXTILE SHALL BE SET AT THE BOTTOM OF EXCAVATION AND EXTEND 2'-0" ABOVE BOTTOM OF ABUTMENT.
THE HAUNCH CONCRETE QUANTITY IS BASED ON THE AVERAGE HAUNCH SHOWN ON THE PRESTRESSED GIRDER DETAILS SHEET.
THE UPPER LIMITS OF EXCAVATION FOR STRUCTURES BRIDGES B-5-400" SHALL BE THE EXISTING GROUNDLINE.
EXCAVATION BELOW THE ABUTMENT AND ABUTMENT BEDDING MATERIALS REQUIRES ENGINEER APPROVAL. GEOTEXTILE SHALL BE SET AT THE BOTTOM OF EXCAVATION AND EXTEND 2'-0" ABOVE BOTTOM OF ABUTMENT.
THE HAUNCH CONCRETE QUANTITY IS BASED ON THE AVERAGE HAUNCH SHOWN ON THE PRESTRESSED GIRDER DETAILS SHEET.
PROTECTIVE SURFACE TREATMENT IS TO BE APPLIED TO THE TOP OF DECK AND WINGS, EXTERIOR EXPOSED FACE OF WINGS, AND THE END 1'-0" OF THE ABUTMENT FRONT FACES.
THE EXISTING STRUCTURE B-5-10 TO BE REMOVED, IS A SINGLE SPAN STEEL DECK GIRDER BRIDGE, 73.0 FT. LONG WITH A 24.0 FT. CLEAR ROADWAY WIDTH.
THE ELASTOMERIC BEARING PADS NON-LAMINATED NEED NOT BE INDIVIDUALLY MOLDED PROVIDED THE CUT EDGES ARE SMOOTH AND TRUE.
AT THE BACKFACE OF ABUTMENT ALL VOLUME WHICH CANNOT BE PLACED BEFORE ABUTMENT CONSTRUCTION AND IS NOT OCCUPIED BY THE NEW STRUCTURE SHALL BE BACKFILLED WITH BACKFILL STRUCTURE.
THE BACKFILL QUANTITIES ARE BASED ON THE PAY LIMITS SHOWN ON THE PLANS AND MAY NOT REFLECT ACTUAL PLACE QUANTITIES. "BACKFILL STRUCTURE TYPE A" REQUIRED DIRECTLY BEHIND ABUTMENTS AND BEARS LOADS FROM THE OVERLAPPING BACKFILL STRUCTURE BEYOND PAY LIMITS ON EXCEEDING PLAN QUANTITIES SHALL BE INCIDENTAL TO EXCAVATION FOR STRUCTURES.

CROSS SECTION THRU BRIDGE
(LOOKING NORTH)
36W" PRESTRESSED CONCRETE GIRDERS
4 SPA. AT 7'-4" $\Delta_1 = 29'-6"$
C/L CH-D
8" SLAB
POINT REFERRED TO ON PROFILE
0.02 FT/FT
12'-0"
5'-0"
1'-3"
3'-6"
RAILING TUBULAR TYPE M (TYP.)
LEGEND
● SPECIAL DRIP EDGE REQ'D. EXTEND 6" FROM F.F. OF ABUTMENT BODY.
■ COAT WITH "PROTECTIVE SURFACE TREATMENT" AS PER THE STANDARD SPECIFICATIONS.

ABUTMENT BACKFILL QUANTITY DIAGRAM
L = OUT TO OUT OF ABUTMENT INCLUDING WINGS (FT)
H = AVERAGE ABUTMENT FILL HEIGHT (FT)
EF = EXPANSION FACTOR (1.20 FOR CY BID ITEMS AND 1.00 FOR TON BID ITEMS)
 $V_{GF} = (L \times H \times EF) / 27$
 $V_{CY} = V_{GF} \times (1.40)$
 $V_{TON} = V_{GF} \times (2.0)$

PROFILE GRADE LINE
(GTH D)
VPC STA 636.33 -3.28%
VPI EL. 633.35
VPT STA 940.00
C/L S. ABUT EL. 632.82
C/L N. ABUT EL. 631.54
VPI EL. 632.03
VPT STA 1040.00
-1.12%
200' V.C.

TOTAL ESTIMATED QUANTITIES

| BID NUMBER | BID ITEM | UNIT | SOUTH ABUT. | NORTH ABUT. | SUPER | TOTALS |
|------------|---|------|-------------|-------------|--------|--------|
| 203.0600.S | REMOVING OLD STRUCTURE OVER WATERWAY WITH MINIMAL DEBRIS STA. 10+00 | LS | ----- | ----- | ----- | 1 |
| 206.1000 | EXCAVATION FOR STRUCTURES BRIDGES B-5-440 | LS | ----- | ----- | ----- | 1 |
| 210.1500 | BACKFILL STRUCTURE TYPE A | TON | 170 | 170 | ----- | 340 |
| 502.0100 | CONCRETE MASONRY BRIDGES | CY | 36 | 36 | 127 | 340 |
| 502.3200 | PROTECTIVE SURFACE TREATMENT | SY | 12 | 12 | 340 | 397 |
| 503.0137 | PRESTRESSED GIRDER TYPE 1 36W-INCH | LF | ----- | ----- | 445 | 445 |
| 505.0400 | BAR STEEL REINFORCEMENT HS STRUCTURES | LB | 2,440 | 2,440 | ----- | 4,880 |
| 505.0600 | BAR STEEL REINFORCEMENT CS COATED STRUCTURES | LB | 2,440 | 2,440 | 21,950 | 24,830 |
| 506.2605 | BEARING PADS ELASTOMERIC NON-LAMINATED | EACH | 5 | 5 | 10 | 20 |
| 506.4000 | STEEL DIAPHRAGMS B-5-440 | EACH | ----- | ----- | 8 | 8 |
| 513.4061 | RAIL ING TIR RAIL TYPE M | LF | 26 | 26 | 184 | 236 |
| 536.0500 | RUBBERIZED MEMBRANE WATERPROOFING | SY | 9 | 9 | ----- | 18 |
| 550.0500 | PILE POINTS | EACH | 9 | 9 | ----- | 18 |
| 550.1100 | PILING STEEL HP 10-INCH X 42 LB | LF | 810 | 810 | ----- | 1,620 |
| 606.0300 | PIPE UNDERDRAIN WRAPPED 6-INCH | CY | 190 | 265 | ----- | 455 |
| 612.0406 | GEOTEXTILE TYPE DF SCHEDULE A | LF | 90 | 90 | ----- | 180 |
| 645.0111 | GEOTEXTILE TYPE DF SCHEDULE A | SY | 36 | 36 | ----- | 72 |
| 645.0120 | GEOTEXTILE TYPE HR | SY | 260 | 360 | ----- | 620 |
| FILLER | NON-BID ITEMS | SIZE | ----- | ----- | ----- | " & " |

STRUCTURE BACKFILL LIMITS
PIPE UNDERDRAIN WRAPPED (6-INCH). SLOPE 0.5% AWAY TO SUITABLE DRAINAGE. ATTACH RODENT SHIELD AT ENDS OF PIPE UNDERDRAIN.

ORIGINAL PLAN PREPARED BY CORRE

QUANTITY REVISION
NO. DATE REVISION BY
E.T.P.

STATE PROJECT NUMBER 4546-02-71

GENERAL NOTES
DRAWINGS SHALL NOT BE SCALED.
BAR STEEL REINFORCEMENT SHALL BE EMBEDDED 2" CLEAR UNLESS SHOWN OR NOTED OTHERWISE.
THE FIRST DIGIT OF A THREE DIGIT BAR NO. AND THE FIRST TWO DIGITS OF A FOUR DIGIT BAR NO. SIGNIFIES THE BAR SIZE.
JOINT FILLER SHALL CONFORM TO THE REQUIREMENTS OF ASHOTO DESIGNATION M153 TYPE I, II OR III OR ASHTO DESIGNATION M233.
THE SLOPE OF THE FILL IN FRONT OF THE ABUTMENTS SHALL BE COVERED WITH RIPRAP HEAVY AND GEOTEXTILE EXCAVATION BELOW THE ABUTMENT AND ABUTMENT BEDDING MATERIALS REQUIRES ENGINEER APPROVAL. GEOTEXTILE SHALL BE SET AT THE BOTTOM OF EXCAVATION AND EXTEND 2'-0" ABOVE BOTTOM OF ABUTMENT.
THE HAUNCH CONCRETE QUANTITY IS BASED ON THE AVERAGE HAUNCH SHOWN ON THE PRESTRESSED GIRDER DETAILS SHEET.
THE UPPER LIMITS OF EXCAVATION FOR STRUCTURES BRIDGES B-5-400" SHALL BE THE EXISTING GROUNDLINE.
EXCAVATION BELOW THE ABUTMENT AND ABUTMENT BEDDING MATERIALS REQUIRES ENGINEER APPROVAL. GEOTEXTILE SHALL BE SET AT THE BOTTOM OF EXCAVATION AND EXTEND 2'-0" ABOVE BOTTOM OF ABUTMENT.
THE HAUNCH CONCRETE QUANTITY IS BASED ON THE AVERAGE HAUNCH SHOWN ON THE PRESTRESSED GIRDER DETAILS SHEET.
PROTECTIVE SURFACE TREATMENT IS TO BE APPLIED TO THE TOP OF DECK AND WINGS, EXTERIOR EXPOSED FACE OF WINGS, AND THE END 1'-0" OF THE ABUTMENT FRONT FACES.
THE EXISTING STRUCTURE B-5-10 TO BE REMOVED, IS A SINGLE SPAN STEEL DECK GIRDER BRIDGE, 73.0 FT. LONG WITH A 24.0 FT. CLEAR ROADWAY WIDTH.
THE ELASTOMERIC BEARING PADS NON-LAMINATED NEED NOT BE INDIVIDUALLY MOLDED PROVIDED THE CUT EDGES ARE SMOOTH AND TRUE.
AT THE BACKFACE OF ABUTMENT ALL VOLUME WHICH CANNOT BE PLACED BEFORE ABUTMENT CONSTRUCTION AND IS NOT OCCUPIED BY THE NEW STRUCTURE SHALL BE BACKFILLED WITH BACKFILL STRUCTURE.
THE BACKFILL QUANTITIES ARE BASED ON THE PAY LIMITS SHOWN ON THE PLANS AND MAY NOT REFLECT ACTUAL PLACE QUANTITIES. "BACKFILL STRUCTURE TYPE A" REQUIRED DIRECTLY BEHIND ABUTMENTS AND BEARS LOADS FROM THE OVERLAPPING BACKFILL STRUCTURE BEYOND PAY LIMITS ON EXCEEDING PLAN QUANTITIES SHALL BE INCIDENTAL TO EXCAVATION FOR STRUCTURES.

STRUCTURE B-5-440
STATE OF WISCONSIN
DEPARTMENT OF TRANSPORTATION
PLANS
DATE
BY
E.T.P.

CROSS SECTION & QUANTITIES
SHEET 2 OF 13
38

BILL OF BARS - SUPERSTRUCTURE
DIMENSIONS IN BENDING DETAILS ARE OUT-TO-OUT OF BAR.

| BAR MARK | NO. REQ'D | LENGTH | BAR SERIES | LOCATION | TOTAL WEIGHT = 21,560 LBS |
|----------|-----------|---------|------------|-----------------------------|---------------------------|
| S401 | 210 | 46'-8" | | DECK - TOP & BTM | LONGIT. |
| S502 | 520 | 19'-8" | | DECK - TOP & BTM | TRANS. |
| S503 | 20 | 9'-8" | | DIAPHRAGMS - ALL GIRDERS | VERT. |
| S504 | 16 | 11'-4" | X | DIAPHRAGMS - EXT GIRDERS | VERT. |
| S505 | 64 | 6'-11" | X | DIAPHRAGMS - TOP | VERT. |
| S506 | 8 | 8'-2" | X | DIAPHRAGMS - EXT GIRDERS | VERT. |
| S407 | 48 | 3'-5" | X | DIAPHRAGMS - BTM | VERT. |
| S508 | 48 | 11'-10" | X | DIAPHRAGMS - INT GIRDERS | VERT. |
| S409 | 16 | 3'-6" | | DIAPHRAGMS - B.F. | HORIZ. |
| S610 | 48 | 4'-3" | | DIAPHRAGMS - B.F. | HORIZ. |
| S611 | 20 | 19'-5" | X | DECK - INT RAIL POSTS | TRANS. |
| S612 | 52 | 12'-0" | X | DECK - TOP - EXT RAIL POSTS | TRANS. |
| S613 | 8 | 12'-4" | X | DECK - TOP - INT RAIL POSTS | LONGIT. |
| S614 | 16 | 4'-2" | X | DECK - TOP - EXT RAIL POSTS | LONGIT. |
| S615 | 104 | 6'-0" | | DECK - TOP - INT RAIL POSTS | LONGIT. |
| S416 | 8 | 2'-4" | | DIAPHRAGMS - EXT GIRDERS | VERT. |

THE FIRST DIGIT OR FIRST TWO DIGITS OF THE BAR MARK SIGNIFIES THE BAR SIZE.

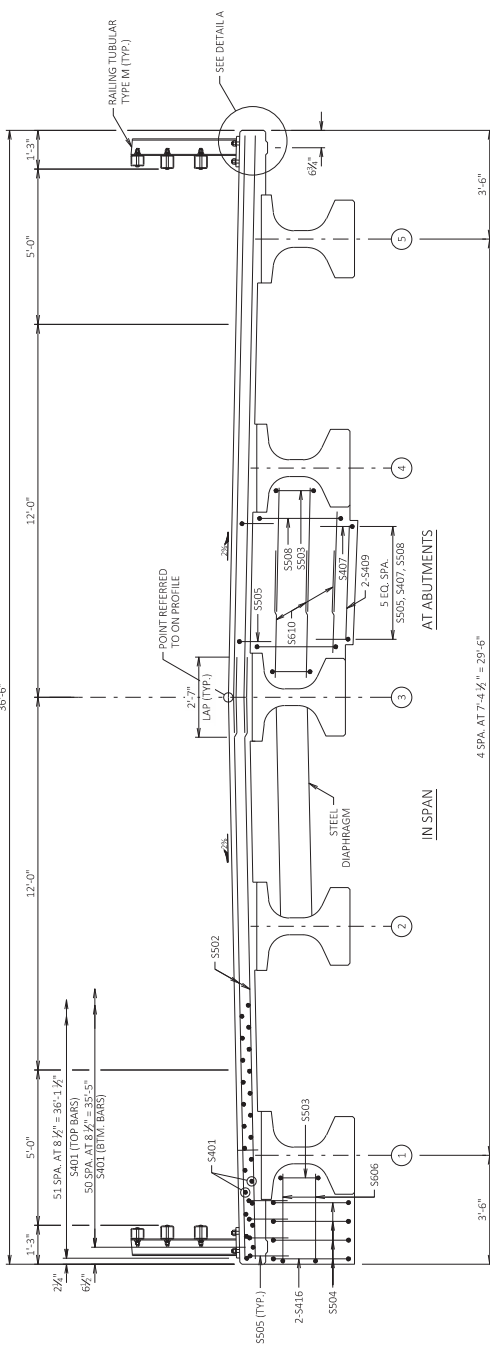

CROSS SECTION THRU ROADWAY

4 SPA. AT 7'-4 1/2" = 29'-6"
36W" PRESTRESSED CONCRETE GIRDERS

William C. Decker
01/24/19

ERICT. January 23, 2019
PRICE E-36027
MADISON WI
PROFESSIONAL ENGINEER

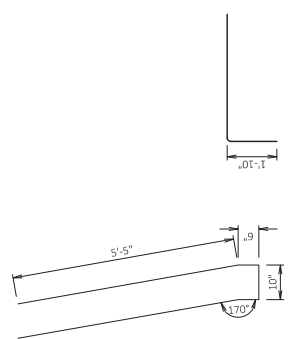
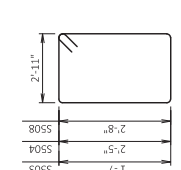

Addendum No. 01
ID 4546-02-71
Revised Sheet 48
January 24, 2019

OPTIONAL CONSTRUCTION JOINT 1'-2" BELOW TOP OF GIRDER. IF USED, DECK POUR MUST BE WITHIN 2 WEEKS FROM THE TIME OF THE DIAPHRAGM POUR.

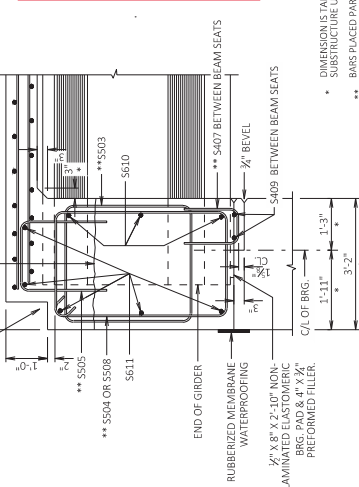

PART LONGIT. SECTION

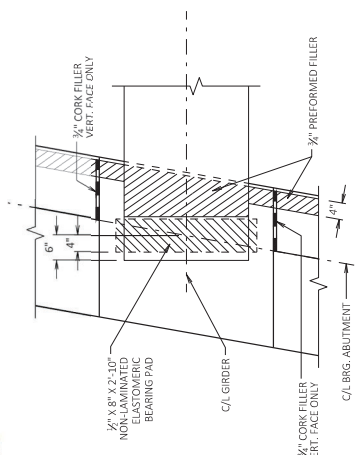

BEARING PAD DETAIL

DETAIL A

- * DIMENSIONS TAKEN NORMAL TO C/L SUBSTRUCTURE UNITS.
- ** SPACING PERPENDICULAR TO C/L GIRDERS

| | | |
|--|-------------------|------|
| 1/23/19 | QUANTITY REVISION | ETP |
| NO. | DATE | BY |
| STATE OF WISCONSIN DEPARTMENT OF TRANSPORTATION | | |
| STRUCTURE B-5-440 | | |
| DRAWN | CHKD | ETP |
| DATE | DATE | DATE |
| ORIGINAL PLAN PREPARED BY CORRE | | |
| SUPERSTRUCTURE DETAILS | | |
| SHEET 12 OF 13 | | |
| 48 | | |



Proposal Schedule of Items

Page 2 of 5

Proposal ID: 20190212009 Project(s): 4546-02-71

Federal ID(s): N/A

SECTION: 0001

Contract Items

Alt Set ID:

Alt Mbr ID:

| Proposal Line Number | Item ID Description | Approximate Quantity and Units | Unit Price | Bid Amount |
|----------------------|--|--------------------------------|------------|------------|
| 0032 | 502.0100 Concrete Masonry Bridges | 199.000 CY | _____. | _____. |
| 0034 | 502.3200 Protective Surface Treatment | 397.000 SY | _____. | _____. |
| 0036 | 503.0137 Prestressed Girder Type I 36W-Inch | 445.000 LF | _____. | _____. |
| 0038 | 505.0400 Bar Steel Reinforcement HS Structures | 4,880.000 LB | _____. | _____. |
| 0040 | 505.0600 Bar Steel Reinforcement HS Coated Structures | 24,800.000 LB | _____. | _____. |
| 0042 | 506.2605 Bearing Pads Elastomeric Non-Laminated | 10.000 EACH | _____. | _____. |
| 0044 | 506.4000 Steel Diaphragms (structure) 01. B-5-440 | 8.000 EACH | _____. | _____. |
| 0046 | 513.4061 Railing Tubular Type M 01. B-5-440 | 236.000 LF | _____. | _____. |
| 0048 | 516.0500 Rubberized Membrane Waterproofing | 18.000 SY | _____. | _____. |
| 0050 | 550.0500 Pile Points | 18.000 EACH | _____. | _____. |
| 0052 | 550.1100 Piling Steel HP 10-Inch X 42 Lb | 1,620.000 LF | _____. | _____. |
| 0054 | 606.0300 Riprap Heavy | 455.000 CY | _____. | _____. |
| 0056 | 612.0406 Pipe Underdrain Wrapped 6-Inch | 180.000 LF | _____. | _____. |
| 0058 | 614.2300 MGS Guardrail 3 | 362.500 LF | _____. | _____. |
| 0060 | 614.2500 MGS Thrie Beam Transition | 147.200 LF | _____. | _____. |
| 0062 | 614.2610 MGS Guardrail Terminal EAT | 4.000 EACH | _____. | _____. |

