

EAU
PROJECT ID:
WITH: N/A

1195-06-62

COUNTY:
BARRON

JULY 2018
ORDER OF SHEETS

Section No.	1	Title
Section No.	2	Typical Sections and Details
Section No.	3	Estimate of Quantities
Section No.	3	Miscellaneous Quantities
Section No.	4	Right of Way Plat
Section No.	5	Plan and Profile
Section No.	6	Standard Detail Drawings
Section No.	7	Sign Plates
Section No.	8	Structure Plans
Section No.	9	Computer Earthwork Data
Section No.	9	Cross Sections

TOTAL SHEETS = 18

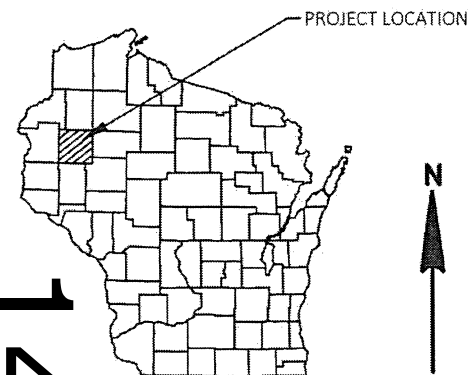

DESIGN DESIGNATION

A.A.D.T.	2018	=	13,300
A.A.D.T.	2038	=	16,300
D.H.V.		=	1,972
D.D.		=	59/41
T.		=	13.6%
DESIGN SPEED		=	75 / 70 MPH (POSTED)
ESALS		=	N/A

CONVENTIONAL SYMBOLS

PLAN	PROFILE
CORPORATE LIMITS	GRADE LINE
PROPERTY LINE	ORIGINAL GROUND
LOT LINE	MARSH OR ROCK PROFILE (To be noted as such)
LIMITED HIGHWAY EASEMENT	SPECIAL DITCH
EXISTING RIGHT OF WAY	GRADE ELEVATION
PROPOSED OR NEW R/W LINE	CULVERT (Profile View)
SLOPE INTERCEPT	UTILITIES
REFERENCE LINE	ELECTRIC
EXISTING CULVERT	FIBER OPTIC
PROPOSED CULVERT (Box or Pipe)	GAS
COMBUSTIBLE FLUIDS	SANITARY SEWER
MARSH AREA	STORM SEWER
WOODED OR SHRUB AREA	TELEPHONE
	WATER
	UTILITY PEDESTAL
	POWER POLE
	TELEPHONE POLE

STATE OF WISCONSIN DEPARTMENT OF TRANSPORTATION

PLAN OF PROPOSED IMPROVEMENT

RICE LAKE - SPOONER

CULVERT C-03-0022 NORTH CTH O INTG

USH 53
BARRON COUNTY

STATE PROJECT NUMBER
1195-06-62

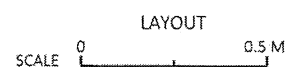
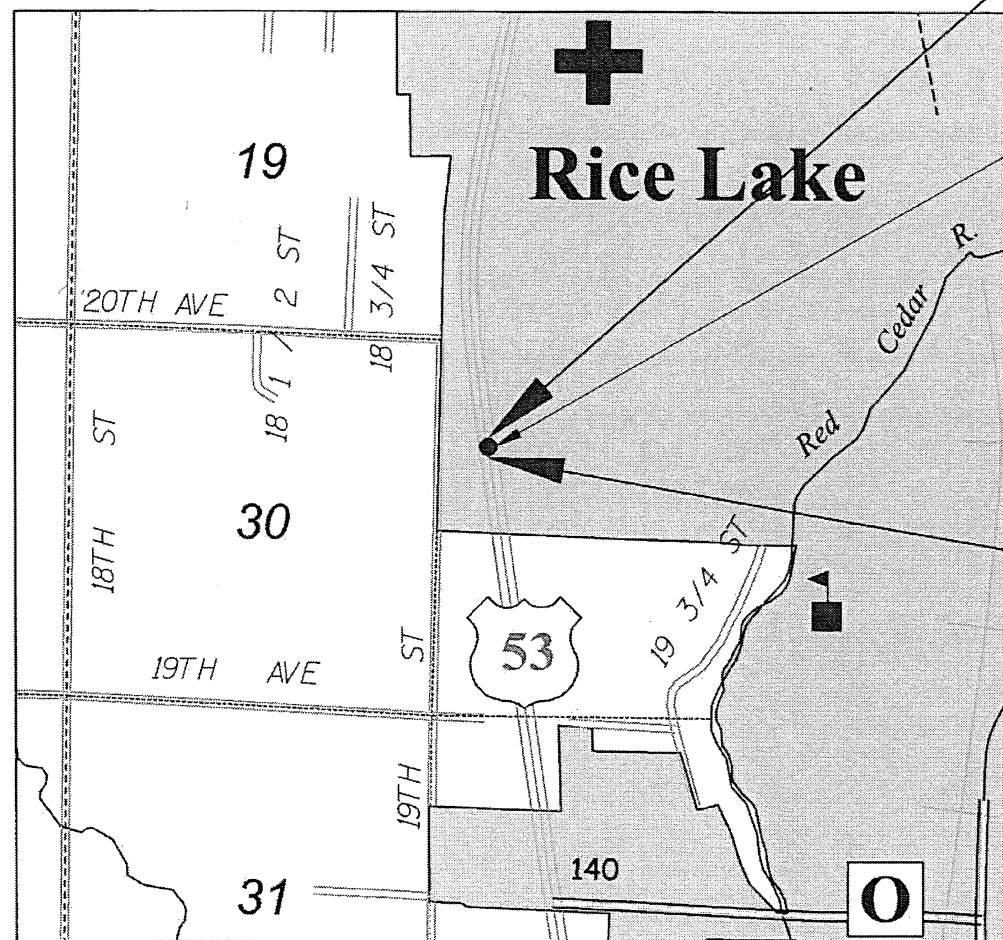

TOTAL NET LENGTH OF CENTERLINE = N/A

HORIZONTAL POSITIONS SHOWN ON THIS PLAN ARE WISCONSIN COUNTY COORDINATES, BARRON COUNTY, NAD83 (1991), IN U.S. SURVEY FEET. VALUES ARE GRID COORDINATES, GRID BEARINGS, AND GRID DISTANCES. GRID DISTANCES MAY BE USED AS GROUND DISTANCES.

STATE PROJECT	FEDERAL PROJECT	
	PROJECT	CONTRACT
1195-06-62	WISC 2018309	1

BEGIN PROJECT
STA 358+13.00
Y = 130,847.248
X = 327,900.323

STRUCTURE C-03-0022

END PROJECT
STA 358+13.00

ORIGINAL PLANS PREPARED BY

CORRE ENGINEERING

DATE: 1/29/18 (Signature)

STATE OF WISCONSIN
DEPARTMENT OF TRANSPORTATION

PREPARED BY	CBS SQUARED, INC.
Surveyor	
Designer	CORRE, INC.
Project Manager	BETH CUNNINGHAM P.E.
Regional Examiner	TOU YANG P.E.
Regional Supervisor	ANDREW STENSLAND P.E.

APPROVED FOR THE DEPARTMENT

DATE: 01/29/18 (Signature)

E

GENERAL NOTES

THE LOCATION OF THE EXISTING UTILITIES AS SHOWN ON THE PLANS IS APPROXIMATE. THERE MAY BE OTHER UTILITY INSTALLATIONS WITHIN THE PROJECT AREA THAT ARE NOT SHOWN.

EROSION CONTROL FEATURES AS SHOWN ON THE PLANS ARE APPROXIMATE LOCATIONS. EXACT LOCATIONS WILL BE DETERMINES BY THE CONTRACTOR'S E.C.I.P. AND APPROVED BY THE ENGINEER IN CONSULTATION WITH THE WISCONSIN DEPARTMENT OF NATURAL RECOURSES.

NO TREES, SHRUBS, OR PRIVATE PLANTINGS ARE TO BE REMOVED WITHOUT PRIOR APPROVAL OF THE ENGINEER.

DISTURBED AREAS WITHIN THE RIGHT-OF-WAY, TO BE SEEDED, FERTILIZED AND MULCHED AS DIRECTED BY THE ENGINEER. ALL OTHER DISTURBED AREAS ARE TO BE SEEDED, FERTILIZED AND MULCHED AT THE CONTRACTOR'S EXPENSE.



Dial **811** or (800)242-8511
www.DiggersHotline.com

UTILITIES

PACKERLAND BROADBAND
ATTN: ANDY HEIGL
105 KENT STREET
P.O. BOX 190
IRON MOUNTAIN, MI 49801

TELEPHONE: (906) 774-6621
E-MAIL: andy.heigl@packerlandbroadband.com

MOSAIC TELECOM - COMMUNICATION LINE
ATTN: DENNIS RUSSETT
401 S 1ST STREET
P.O. BOX 664
CAMERON, WI 54822

TELEPHONE: (715) 458-5378
E-MAIL: ctcddennis@mosaictelecom.com

RICE LAKE MUNICIPALITY WATER & ELECTRICITY UTILITIES
ATTN: LEO J. DIEHL
320 W COLEMAN
RICE LAKE, WI 54868

TELEPHONE: (715) 234-7004
E-MAIL: leod@ricelakeutilities.com

DESIGN CONTACT

CORRE, INC.
ATTN: KEVIN MEYER
1802 WARDEN STREET
EAU CLAIRE, WI 54703

TELEPHONE: (715) 299-1894
E-MAIL: kmeyer@correinc.com

DNR CONTACT

DNR NORTHERN REGION HQ
ATTN: AMY CRONK
810 W MAPLE STREET
SPOONER, WI 54801

TELEPHONE: (715) 635-4229
E-MAIL: amy.cronk@wisconsin.gov

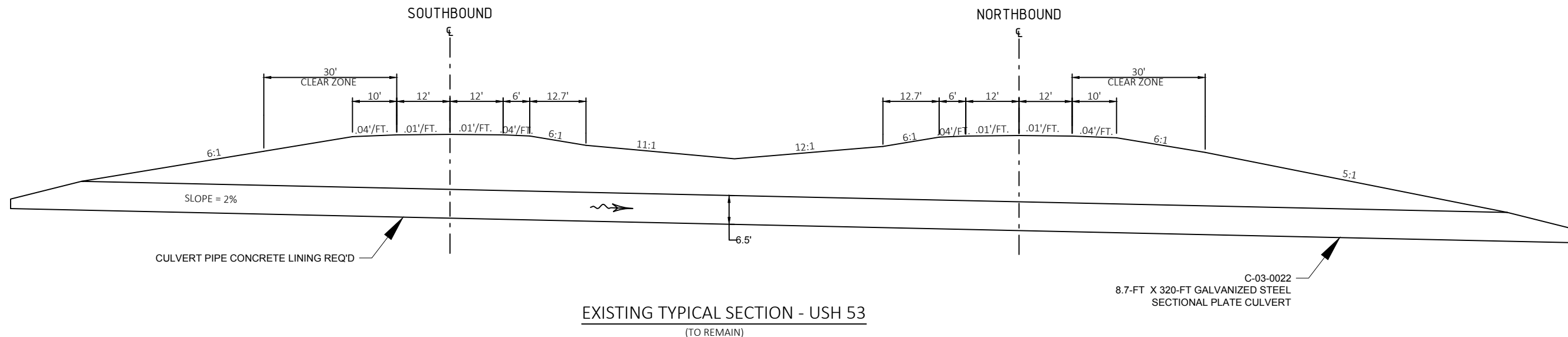

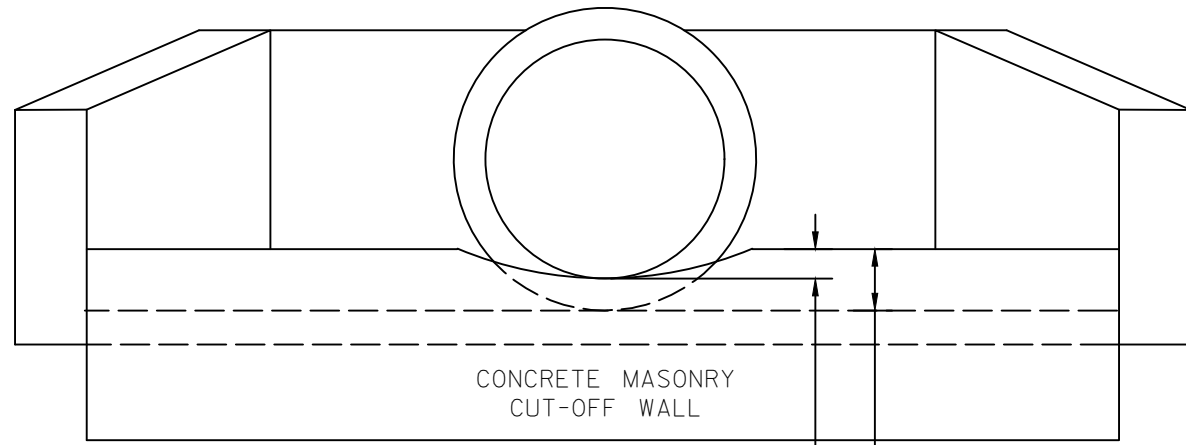

CONCRETE MASONRY
CUT-OFF WALL

1 1/2" DEEP ROUNDED SWALE TO CONCENTRATE WATER AT LOW FLOW

6" MIN. FLOOR *NOTE THIS DIFFERS FROM STANDARD DETAIL DRAWING

INLET & OUTLET ENDWALL SUPPLEMENTAL DETAILS
(SEE S.D.D. 8F10-1 FOR ADDITIONAL DIMENSIONS)

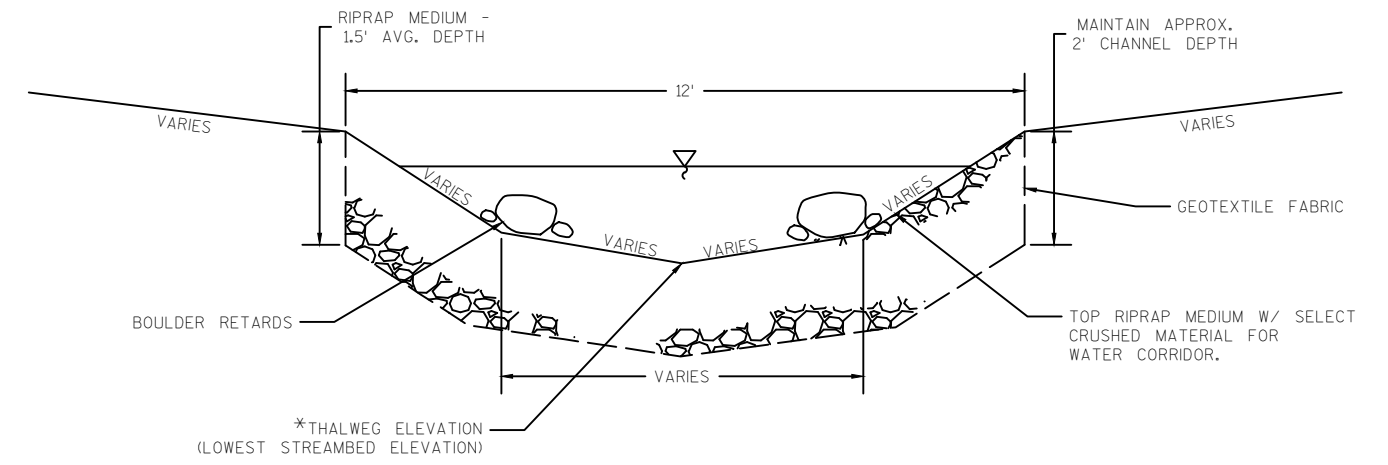

WATER CORRIDOR OUTLET

Estimate Of Quantities

1195-06-62

Line	Item	Item Description	Unit	Total	Qty
0002	201.0105	Clearing	STA	4.000	4.000
0004	201.0205	Grubbing	STA	4.000	4.000
0006	203.0200	Removing Old Structure (station) 01. 358+45.87'N'	LS	1.000	1.000
0008	204.0170	Removing Fence	LF	480.000	480.000
0010	213.0100	Finishing Roadway (project) 01. 1195-06-62	EACH	1.000	1.000
0012	305.0120	Base Aggregate Dense 1 1/4-Inch	TON	8.000	8.000
0014	504.0900	Concrete Masonry Endwalls	CY	15.200	15.200
0016	616.0100	Fence Woven Wire (height) 01. 4' 6"	LF	480.000	480.000
0018	619.1000	Mobilization	EACH	1.000	1.000
0020	625.0500	Salvaged Topsoil	SY	2,425.000	2,425.000
0022	627.0200	Mulching	SY	1,485.000	1,485.000
0024	628.1504	Silt Fence	LF	460.000	460.000
0026	628.1520	Silt Fence Maintenance	LF	460.000	460.000
0028	628.1905	Mobilizations Erosion Control	EACH	2.000	2.000
0030	628.1910	Mobilizations Emergency Erosion Control	EACH	1.000	1.000
0032	628.2004	Erosion Mat Class I Type B	SY	940.000	940.000
0034	629.0210	Fertilizer Type B	CWT	1.600	1.600
0036	630.0120	Seeding Mixture No. 20	LB	65.000	65.000
0038	642.5001	Field Office Type B	EACH	1.000	1.000
0040	643.0300	Traffic Control Drums	DAY	804.000	804.000
0042	643.0420	Traffic Control Barricades Type III	DAY	4.000	4.000
0044	643.0705	Traffic Control Warning Lights Type A	DAY	8.000	8.000
0046	643.0715	Traffic Control Warning Lights Type C	DAY	68.000	68.000
0048	643.0800	Traffic Control Arrow Boards	DAY	44.000	44.000
0050	643.0900	Traffic Control Signs	DAY	324.000	324.000
0052	643.1050	Traffic Control Signs PCMS	DAY	4.000	4.000
0054	643.5000	Traffic Control	EACH	1.000	1.000
0056	645.0120	Geotextile Type HR	SY	81.000	81.000
0058	ASP.1T0A	On-the-Job Training Apprentice at \$5.00/HR	HRS	1,200.000	1,200.000
0060	ASP.1T0G	On-the-Job Training Graduate at \$5.00/HR	HRS	300.000	300.000
0062	SPV.0060	Special 01. Boulder Retards	EACH	4.000	4.000
0064	SPV.0105	Special 01. Culvert Pipe Concrete Lining	LS	1.000	1.000
0066	SPV.0105	Special 02. Culvert Pipe Concrete Grout	LS	1.000	1.000
0068	SPV.0105	Special 03. Dewatering C-03-0022	LS	1.000	1.000
0070	SPV.0195	Special 01. Riprap Medium with Select Crushed Material for Water Corridor	TON	29.000	29.000

CLEARING & GRUBBING

STATION TO STATION	LOCATION	CLEARING 201.0105 STA	GRUBBING 201.0205 STA
CATEGORY 0010			
STA 356+00'N - STA 358+00'N	RT	2	2
STA 359+00'S' - STA 361+00'S'	LT	2	2
TOTALS		4	4

FENCING

STATION TO STATION	LOCATION	204.0170 REMOVING FENCE LF	616.0100 FENCE WOVEN WIRE (4'6") LF
CATEGORY CODE 0010			
STA 354+69'N - STA 358+10'N	RT	360	360
STA 358+71'S' - STA 359+72'S'	LT	120	120
TOTALS		480	480

BASE AGGREGATE DENSE 1 1/4-INCH

STATION	LOCATION	305.0120 TON	REMARKS
CATEGORY CODE 0010			
STA 357+47'N	RT	4	FOR USE UNDER THE ENDWALLS
STA 359+37'S'	LT	4	FOR USE UNDER THE ENDWALLS
TOTALS		8	

CULVERT PIPE ITEMS

STATION	LOCATION	203.0200 REMOVING OLD STRUCTURE STA 358+45.87'N LS	504.0900 CONCRETE MASONRY ENDWALLS CY	SPV.0105.01 CULVERT PIPE CONCRETE LINING LS	SPV.0105.02 CULVERT PIPE CONCRETE GROUT LS	SPV.0105.03 DEWATERING C-03-0022 LS
CATEGORY CODE 0010						
C-03-0022		1	--	1	1	1
STA 357+47'N	RT	--	6.4	--	--	--
STA 359+37'S'	LT	--	8.8	--	--	--
TOTALS		1	15.2	1	1	1

FINISHING PROJECT

213.0100 EACH
CATEGORY 0010
1195-06-62
TOTALS

RIPRAP & GEOTEXTILE FABRIC

LOCATION	645.0120 FABRIC TYPE HR SY	SPV.0195.01 RIPRAP MEDIUM WITH SELECT CRUSHED MATERIAL FOR WATER CORRIDOR CY	SPV.0060.01 BOULDER RETARDS EA
CATEGORY CODE 0010			
STA 357+39'N	81	29	4
TOTALS		81	4

LANDSCAPING ITEMS

STATION - STATION	LOCATION	625.0500 SALVAGED TOPSOIL SY	627.0200 MULCHING SY	628.2004 EROSION MAT CLASS I TYPE B SY	629.0210 FERTILIZER TYPE B CWT	630.0120 SEED MIX NO. 20 LBS
CATEGORY CODE 0010						
STA 354+69'N - STA 358+10'N	RT	862	--	862	0.5	23
STA 358+71'S' - STA 359+72'S'	LT	78	--	78	0.1	2
UNDISTRIBUTED		1,485	1,485	--	0.9	40
TOTALS		2,425	1,485	940	1.6	65

EROSION CONTROL MOBILIZATIONS

628.1905 EROSION CONTROL EACH	628.1910 EMERGENCY EROSION CONTROL EACH
CATEGORY CODE 0010	
PROJECT	1
TOTALS	1

MOBILIZATION

619.1000 EACH
CATEGORY 0010
1195-06-62
TOTALS

TRAFFIC CONTROL ITEMS

LOCATION	643.0300 DRUMS DAYS	643.0420 BARRICADES TYPE III DAYS	643.0705 WARNING LIGHTS TYPE A DAYS	643.0715 WARNING LIGHTS TYPE C DAYS	643.0800 ARROW BOARDS DAYS	643.0900 SIGNS DAYS	643.1050 SIGNS PCMS DAYS	643.5000 TRAFFIC CONTROL LS
CATEGORY CODE 0010								
SHOULDER CLOSURE	612	--	--	--	36	288	--	1
LANE CLOSURE	192	4	8	68	8	36	4	
TOTALS		804	4	8	68	44	324	1

SILT FENCE

STATION - STATION	LOCATION	628.1504 SILT FENCE LF	628.1520 MAINTENANCE LF
CATEGORY CODE 0010			
355+32'N - 358+04'N	LT	169	169
358+78'S' - 360+27'S'	RT	291	291
TOTALS		460	460

FIELD OFFICE TYPE B

642.5001 EACH
CATEGORY CODE 0010
ID 1195-06-62
TOTAL

PROJECT NO: 1195-06-62

HWY: USH 53

COUNTY: BARRON

MISCELLANEOUS QUANTITIES

SHEET NO:

E

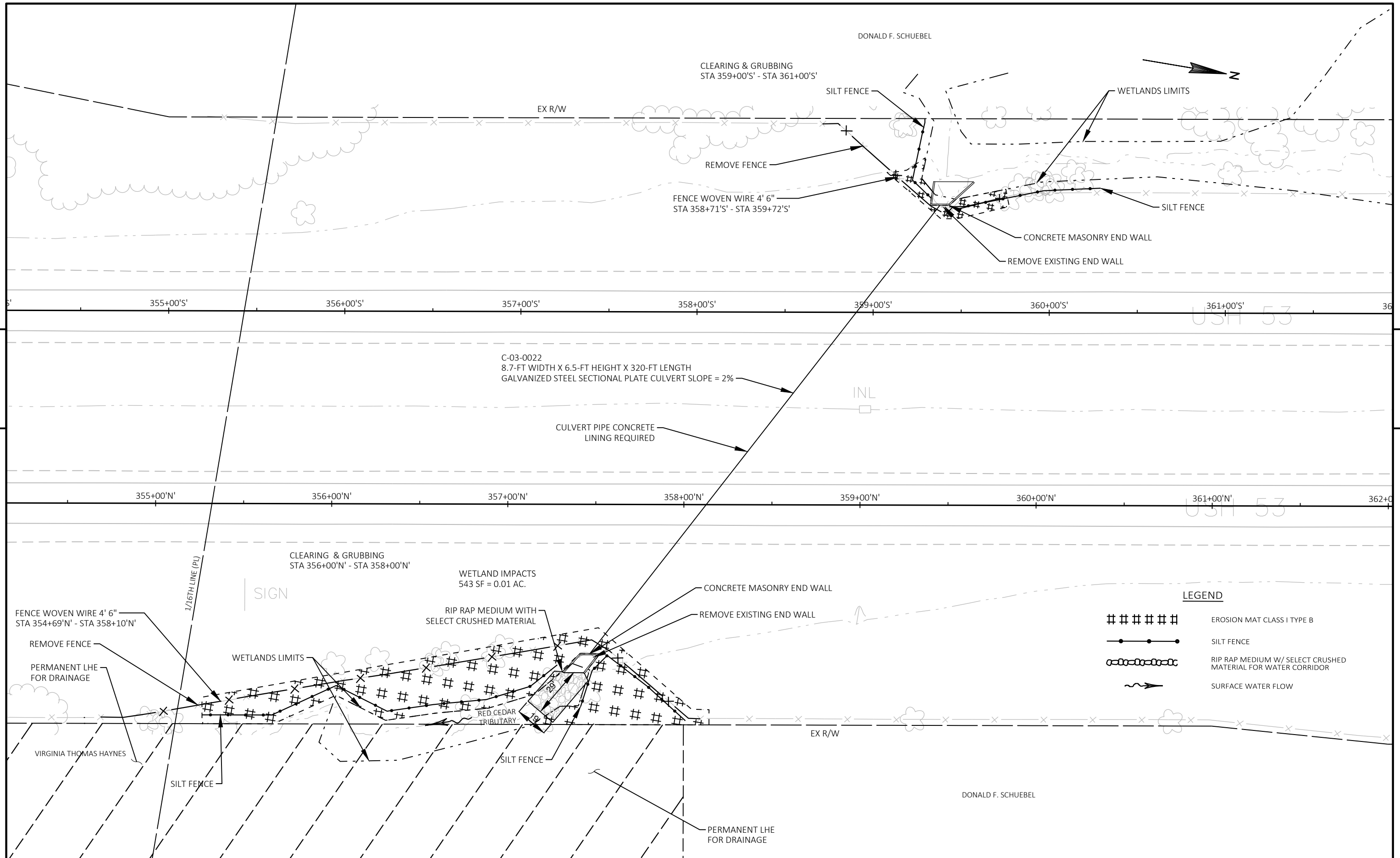

5

5

PROJECT NO: 1195-06-62	HWY: USH 53	COUNTY: BARRON	PLAN	SHEET	E
------------------------	-------------	----------------	------	-------	---

Standard Detail Drawing List

08E09-06	SILT FENCE
08F10-01	CONCRETE MASONRY ENDWALLS FOR CULVERT PIPE AND PIPE ARCH
15B01-08A	FENCE WOVEN WIRE
15B01-08B	FENCE WOVEN WIRE
15C11-07B	CHANNELIZING DEVICES DRUMS, CONES, BARRICADES AND VERTICAL PANELS
15D12-06A	TRAFFIC CONTROL, LANE CLOSURE
15D27-03	TRAFFIC CONTROL, SHOULDER CLOSURE ON DIVIDED ROADWAY, SPEEDS GREATER THAN 40 MPH
15D38-02A	TEMPORARY TRAFFIC CONTROL SIGN MOUNTING
15D38-02B	ATTACHMENT OF SIGNS TO POSTS

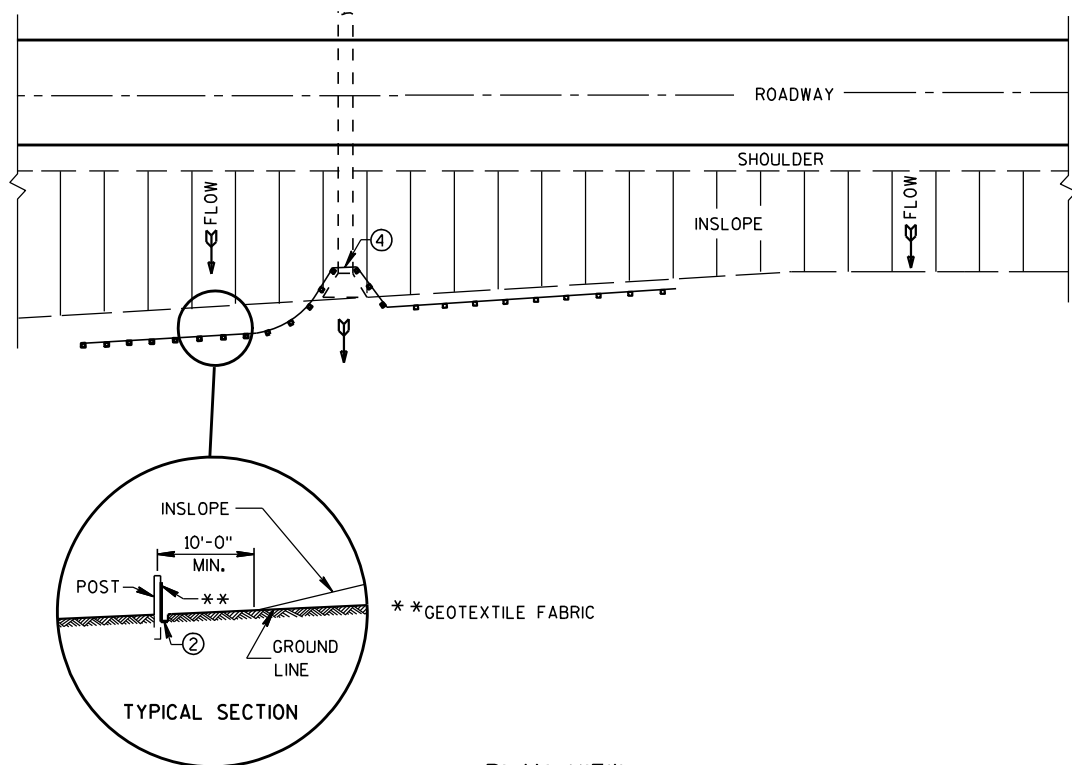

PLAN VIEW
TYPICAL APPLICATION OF SILT FENCE

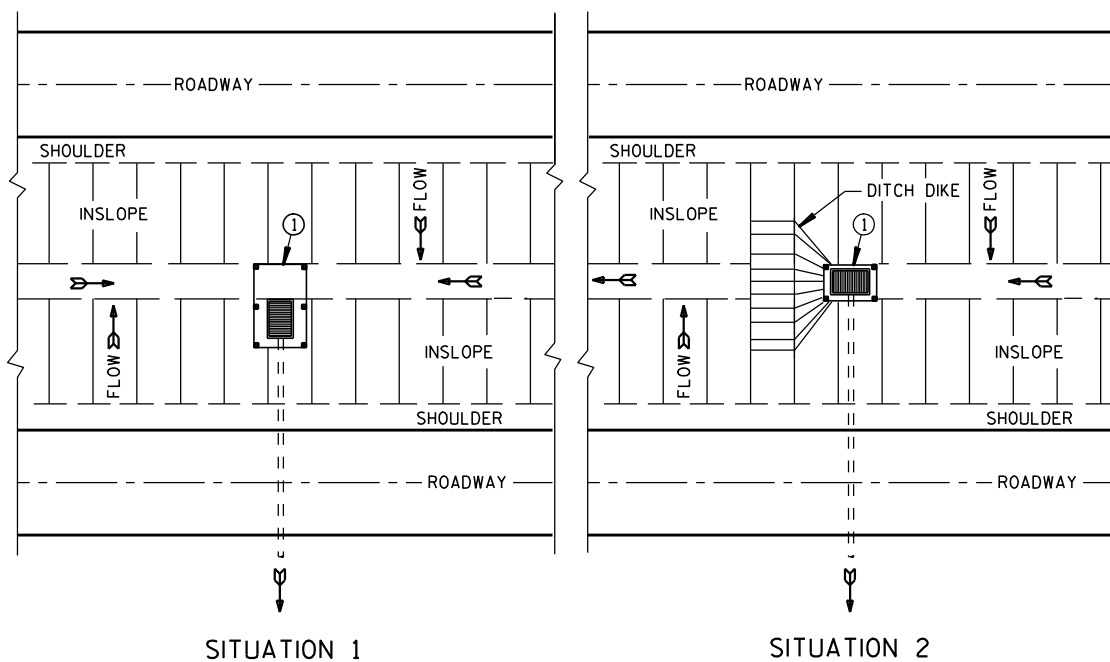

SITUATION 1 SITUATION 2
PLAN VIEW
SILT FENCE AT MEDIAN SURFACE DRAINS

GENERAL NOTES

DETAILS OF CONSTRUCTION NOT SHOWN ON THIS DRAWING SHALL CONFORM TO THE PERTINENT REQUIREMENTS OF THE STANDARD SPECIFICATIONS AND APPLICABLE SPECIAL PROVISIONS.

- ① HORIZONTAL BRACE REQUIRED WITH 2" X 4" WOODEN FRAME OR EQUIVALENT AT TOP OF POSTS.
- ② FOR MANUAL INSTALLATIONS THE TRENCH SHALL BE A MINIMUM OF 4" WIDE & 6" DEEP TO BURY AND ANCHOR THE GEOTEXTILE FABRIC. FOLD MATERIAL TO FIT TRENCH AND BACKFILL & COMPACT TRENCH WITH EXCAVATED SOIL.
- ③ WOOD POSTS SHALL BE A MINIMUM SIZE OF 1 1/8" X 1 1/8" OF OAK OR HICKORY.
- ④ SILT FENCE TO EXTEND ACROSS THE TOP OF THE PIPE.
- ⑤ CONSTRUCT SILT FENCE FROM A CONTINUOUS ROLL IF POSSIBLE BY CUTTING LENGTHS TO AVOID JOINTS. IF A JOINT IS NECESSARY USE ONE OF THE FOLLOWING TWO METHODS; A) OVERLAP THE END POSTS AND TWIST, OR ROTATE, AT LEAST 180 DEGREES, B) HOOK THE END OF EACH SILT FENCE LENGTH.

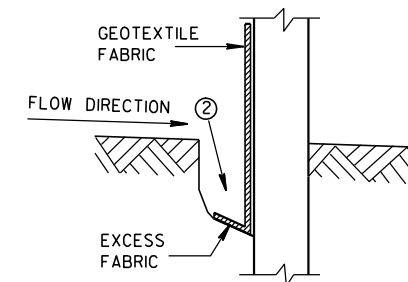

TRENCH DETAIL

NOTE: ADDITIONAL POST DEPTH OR TIE BACKS MAY BE REQUIRED IN UNSTABLE SOILS

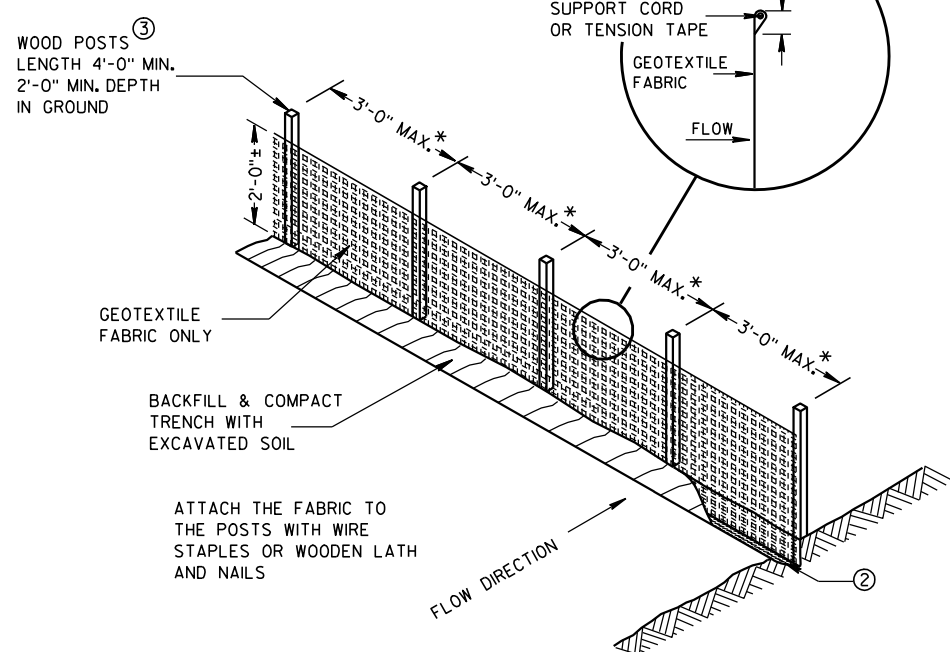

SILT FENCE

* NOTE: 8'-0" POST SPACING ALLOWED IF A WOVEN GEOTEXTILE FABRIC IS USED.

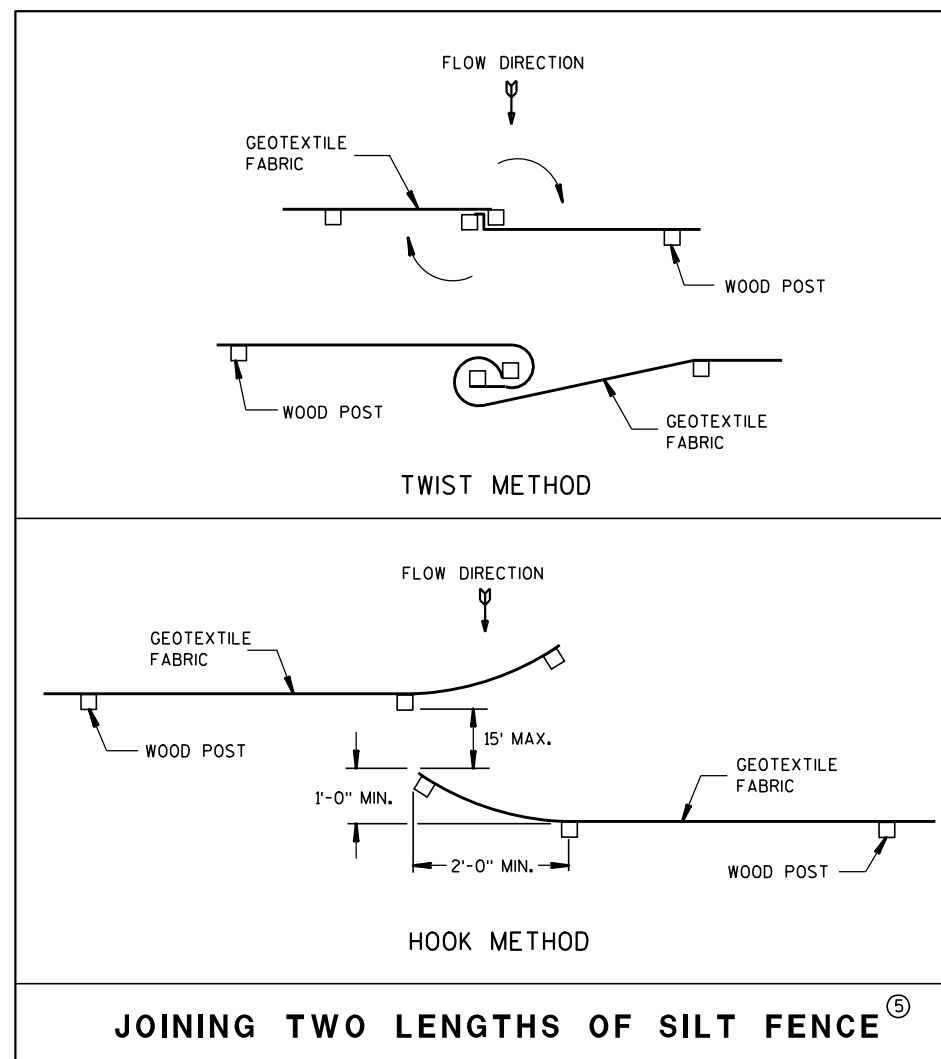

JOINING TWO LENGTHS OF SILT FENCE ⑤

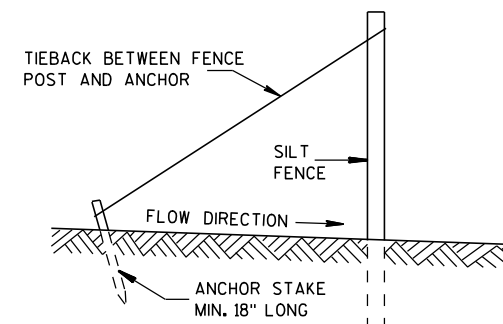

SILT FENCE TIE BACK
(WHEN REQUIRED BY THE ENGINEER)

SILT FENCE

STATE OF WISCONSIN
DEPARTMENT OF TRANSPORTATION

APPROVED
4-29-05 /S/ Beth Cannestra
DATE CHIEF ROADWAY DEVELOPMENT ENGINEER
FHWA

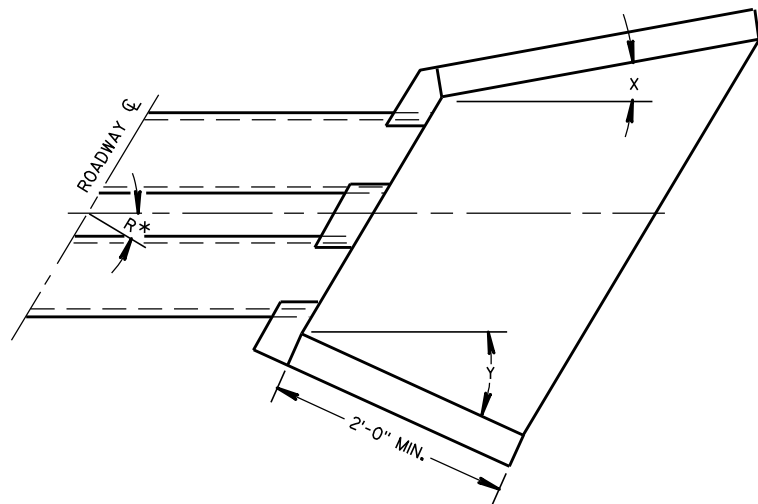

WINGWALL ANGLE DETAILS

INLET			OUTLET		
R*	X	Y	R*	X	Y
0 - 7°	30°	30°	0 - 15°	15°	15°
8 - 22°	25°	"	16 - 45°	10°	"
23 - 37°	20°	"	46 - 75°	5°	"
38 - 52°	15°	"	OVER 75°	0°	"
53 - 67°	10°	"			
68 - 82°	5°	"			
OVER 82°	0°	"			

*R = NUMBER OF DEGREES RIGHT OR LEFT HAND FORWARD

GENERAL NOTES

DETAILS OF CONSTRUCTION, MATERIALS AND WORKMANSHIP NOT SHOWN ON THIS DRAWING SHALL CONFORM TO THE PERTINENT REQUIREMENTS OF THE STANDARD SPECIFICATIONS AND THE APPLICABLE SPECIAL PROVISIONS.

FILL SLOPES FLATTER THAN 2 1/2:1 SHALL BE WARPED TO MEET THE TOP OF THE WINGWALLS.

ALL STEEL REINFORCEMENT AND WELDED STEEL WIRE FABRIC SHALL BE EMBEDDED 2 INCHES CLEAR UNLESS OTHERWISE NOTED.

1 MINIMUM REINFORCEMENT SHALL BE 6" X 6" - W4.0 X W4.0 OR NO. 3 BARS SPACED 12" C-C IN BOTH DIRECTIONS.

2 THE SPACE BETWEEN PIPES SHALL BE AS FOLLOWS:

DIAMETER OR SPAN	SPACE
UP TO AND INCLUDING 48"	2'-0"
OVER 48" TO 72"	1/2 DIA. OR SPAN
OVER 72"	3'-0"

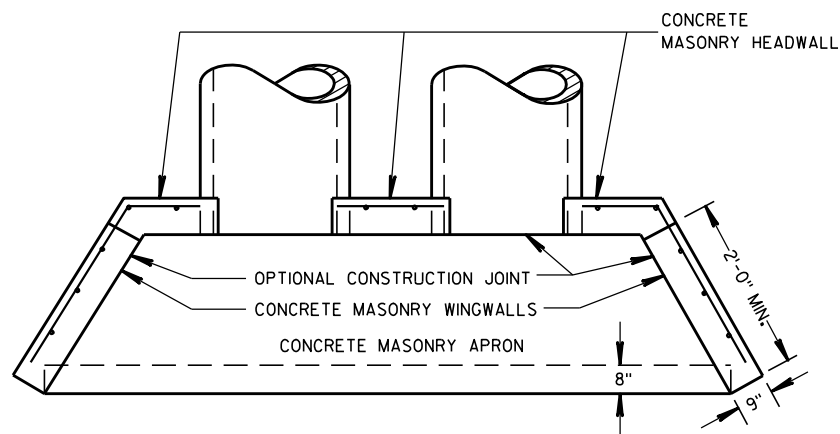

**PLAN VIEW
CULVERT PIPE AND PIPE ARCH**

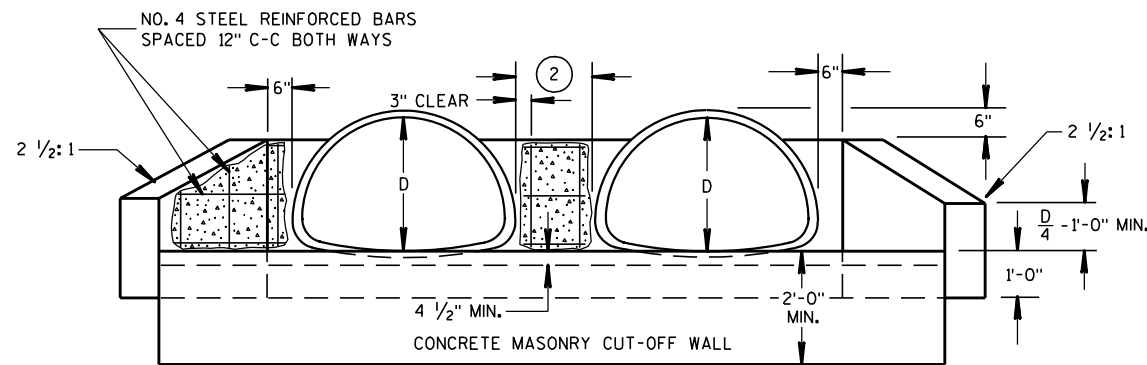

**END ELEVATION
PIPE ARCH**

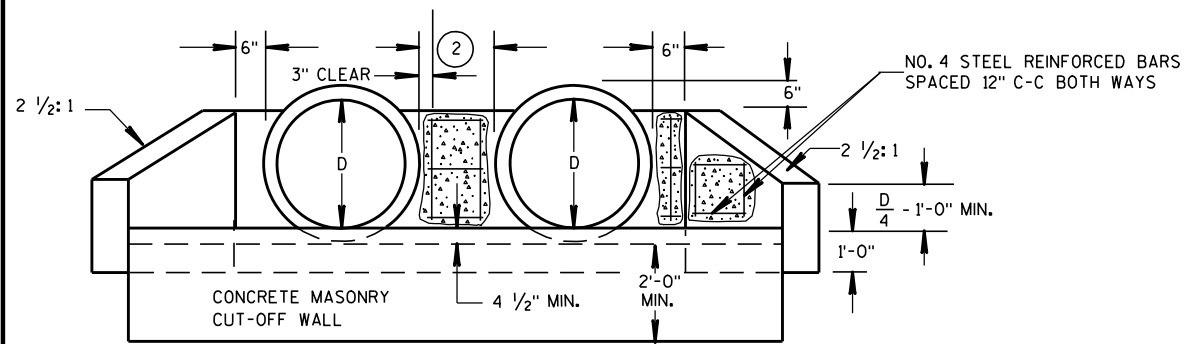

**END ELEVATION
CULVERT PIPE**

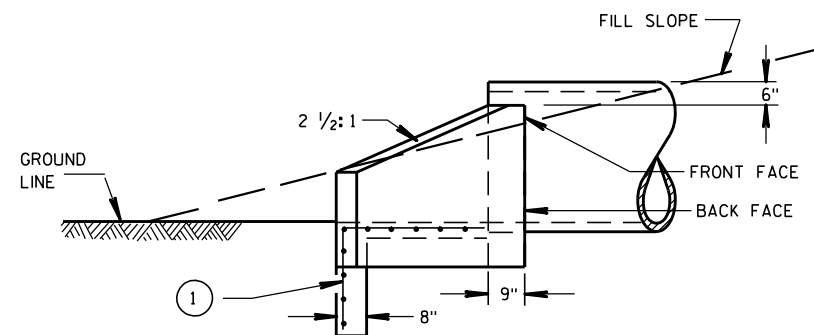

**SIDE ELEVATION
CULVERT PIPE AND PIPE ARCH**

**CONCRETE MASONRY ENDWALLS
FOR CULVERT PIPE AND
PIPE ARCH**

STATE OF WISCONSIN
DEPARTMENT OF TRANSPORTATION

APPROVED
9/14/98 /S/ Rory L. Rhinesmith
DATE CHIEF ROADWAY DEVELOPMENT ENGINEER
FHWA

NOTE: PULL OR STRETCHER POST ASSEMBLIES SHALL BE PLACED MIDWAY BETWEEN END POSTS AND CORNER POSTS WHERE A RUN OF FENCE EXCEEDS 660' BUT IS LESS THAN 1,320'. FOR RUNS OF FENCE IN EXCESS OF 1,320' MAXIMUM SPACING OF PULL OR STRETCHER POST ASSEMBLIES SHALL BE 660'± C-C.

ILLUSTRATION SHOWS POSITION OF STANDARD STEEL BRACE, DOUBLE STRAND GALVANIZED WIRE, AND THE POST TO BE EMBEDDED IN CONCRETE WHEN WIRE FENCE IS INSTALLED FROM LEFT TO RIGHT. THE BRACES SHALL BE POSITIONED ON THE OPPOSITE DIAGONALS AND THE OPPOSITE POST SHALL BE EMBEDDED IN CONCRETE WHEN WIRE FENCE IS INSTALLED FROM RIGHT TO LEFT.

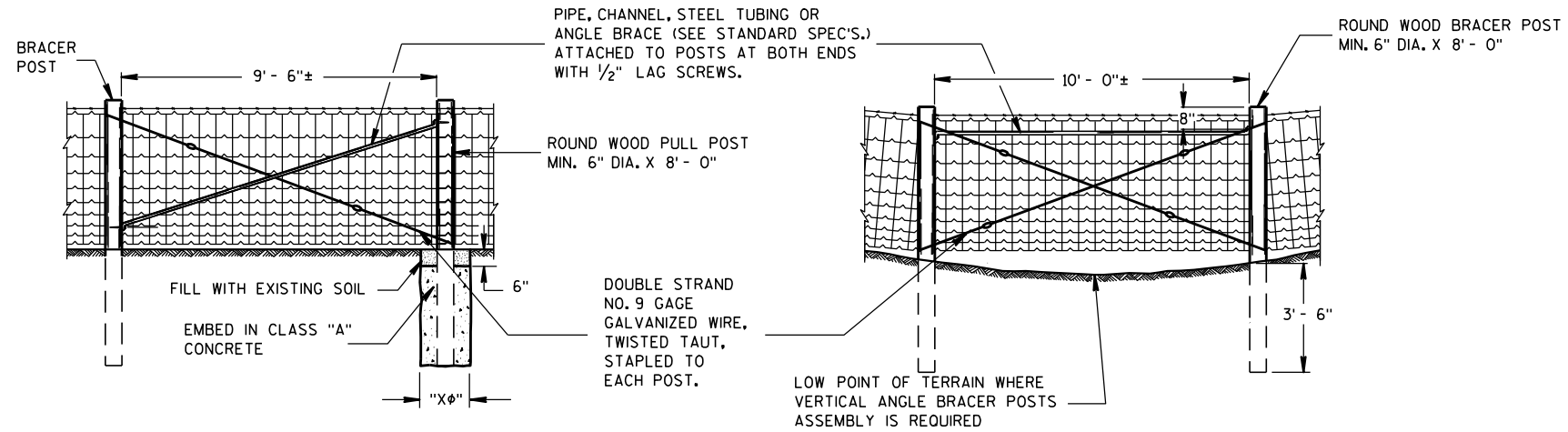

PULL OR STRETCHER POSTS ASSEMBLY

VERTICAL ANGLE BRACER POSTS ASSEMBLY

GENERAL NOTES

"Xφ" = DIAMETER OF THE POST PLUS 12".

FENCE STAPLES SHOULD NEVER BE DRIVEN VERTICALLY INTO WOOD POSTS (WITH BOTH LEGS PARALLEL WITH THE WOOD GRAIN). DOING SO CAN SEPARATE THE GRAIN AND SIGNIFICANTLY REDUCE THE HOLDING POWER. ROTATING THE STAPLES SLIGHTLY OFF VERTICAL STRADDLES THE GRAIN AND PROVIDES MORE RESISTANCE TO PULL-OUT.

DO NOT STAPLE WIRE TIGHT TO THE LINE POSTS. ALLOW MOVEMENT OF WIRE FOR EXPANSION AND CONTRACTION. STAPLE ARRANGEMENT SHALL BE THE SAME FOR ALL OTHER POSTS EXCEPT THAT THEY SHALL BE DRIVEN TIGHT TO POSTS. ALL STAPLES SHALL BE 2" X 9 GAGE AND SHALL BE MANUFACTURED FROM GALVANIZED WIRE OR HOT DIP GALVANIZED AFTER FORMING. STAPLES SHALL HAVE SLASH-CUT POINTS.

FENCE SHALL BE LOCATED 3'-0" INSIDE THE RIGHT OF WAY LINE UNLESS OTHERWISE INDICATED ON THE PLANS.

ROUND WOOD END, CORNER, BRACER OR VERTICAL ANGLE POSTS MIN. 6" DIA. X 8' - 0"

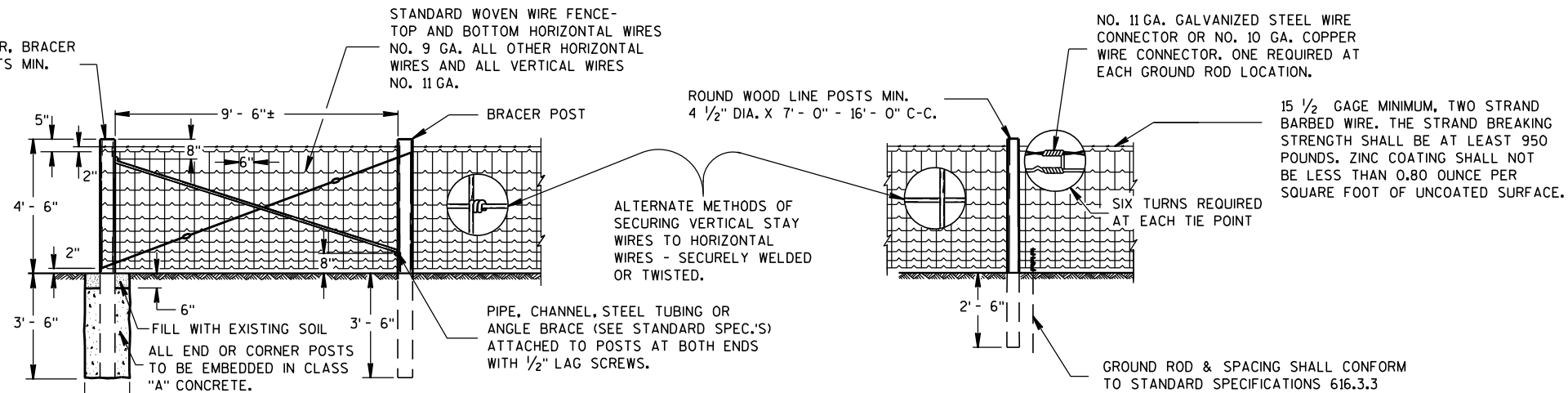

END OR CORNER POSTS ASSEMBLY

LINE FENCE CONSTRUCTION

GENERAL ROADSIDE VIEW OF WOVEN WIRE FENCE

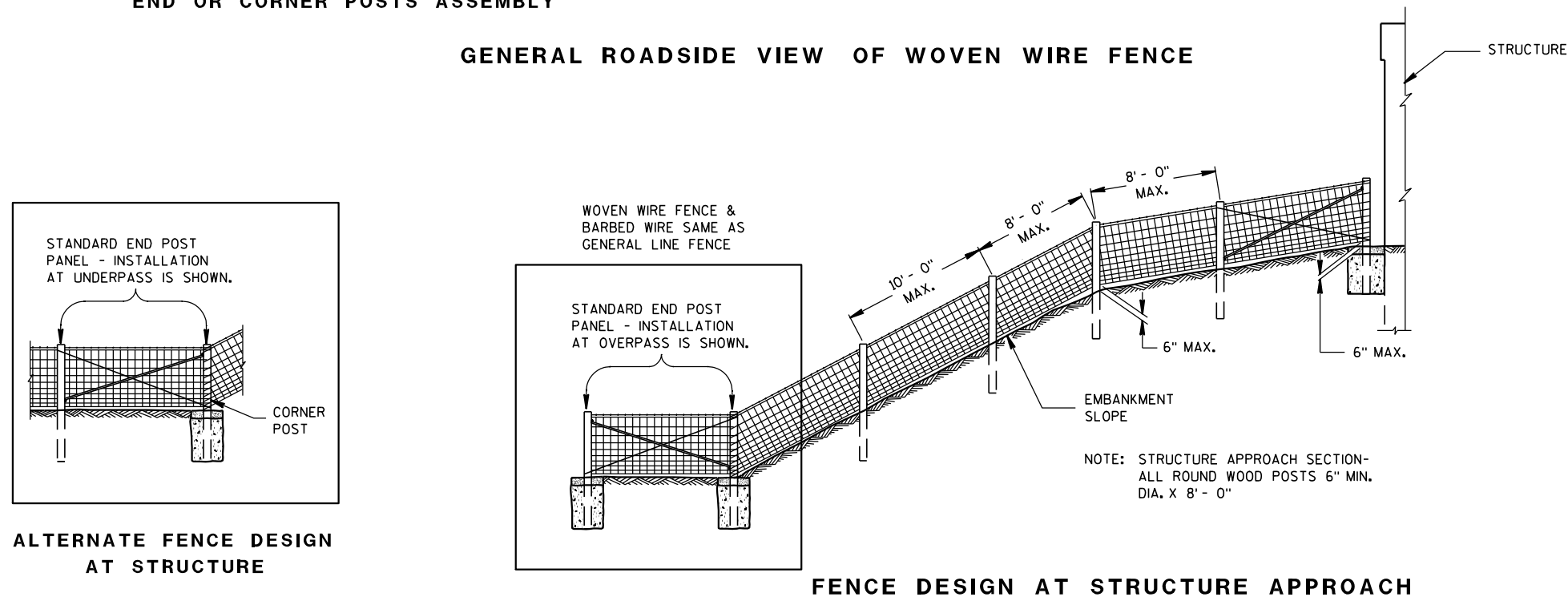

ALTERNATE FENCE DESIGN AT STRUCTURE

FENCE DESIGN AT STRUCTURE APPROACH

FENCE WOVEN WIRE

STATE OF WISCONSIN
DEPARTMENT OF TRANSPORTATION

NOTE: TREE IN NORMAL FENCE LINE SPECIFICALLY ORDERED BY ENGINEER TO REMAIN IN PLACE.

2" X 6" DOUGLAS FIR OR SO. YELLOW PINE PLACED BETWEEN TREE AND WOVEN WIRE FENCE. WOVEN WIRE FENCE AND BARBED WIRE TO BE STAPLED TO 2" X 6" LIKE AS TO LINE POST. 2" X 6" NOT FASTENED TO TREE.

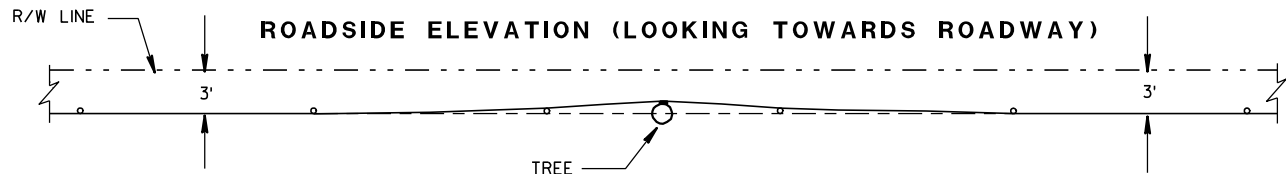
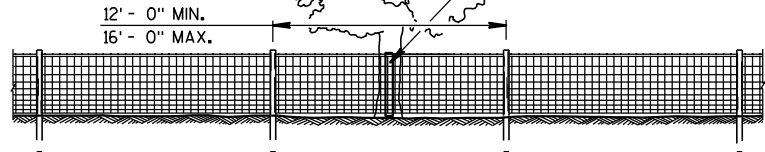

PLAN VIEW
FENCE DESIGN AT TREES REMAINING
IN NORMAL FENCE LINE

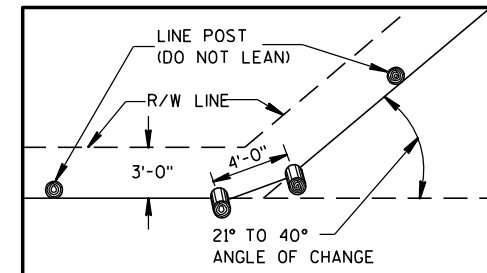
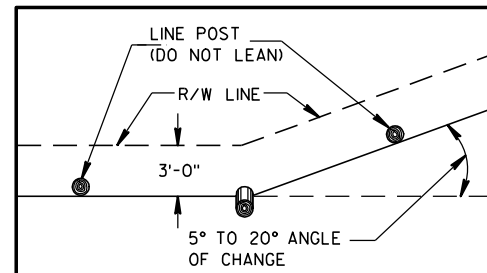

PLAN VIEW
SINGLE POST CORNER
PLAN VIEW
DOUBLE POST CORNER
RIGHT OF WAY LINE CHANGE 40° AND LESS

NOTE: SINGLE AND DOUBLE POSTS SHALL BE A MIN. 6" DIA. X 8'-0" WITH A LEAN OF 4" TOWARD THE OUTSIDE OF THE CURVE. WHEN THE RIGHT OF WAY LINE CHANGE IS MORE THAN 40° USE THE CORNER OR STRETCHER POSTS ASSEMBLY.

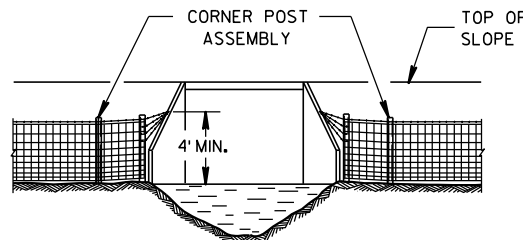

NOTE: PLACE A MINIMUM OF 4 STRANDS OF BARBED WIRE, 6" MAXIMUM CENTERS IN FAN SHAPE CONNECTED TO AN EYE BOLT ON WINGWALL OR SET A LONE POST WHEN NECESSARY TO CONNECT BARBED WIRE.

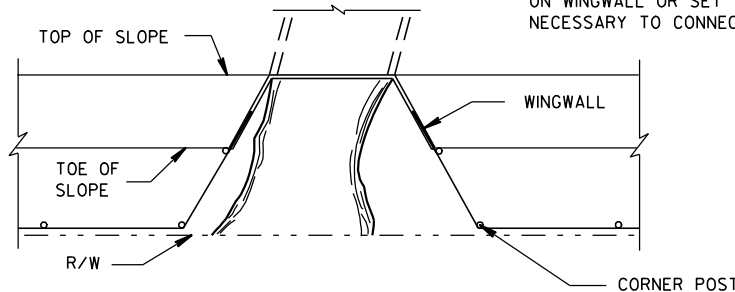

FENCE INSTALLATION TO WINGWALLS

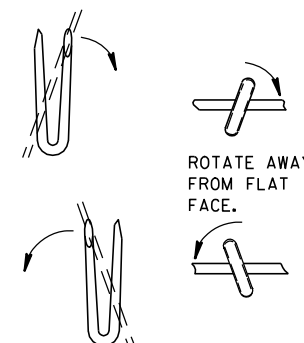

LINE POST

NOTE: WHEN POSTS ARE DRIVEN THE SMALL END SHALL BE DOWN.

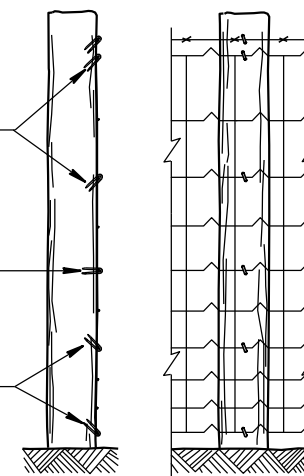

END ELEVATION
FARM SIDE ELEVATION
FENCE MOUNTING DETAIL

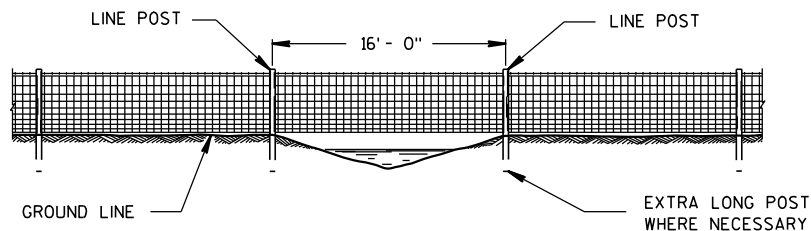

FENCE CONSTRUCTION OVER STREAM
COURSES OF 15 FT. OR LESS IN WIDTH

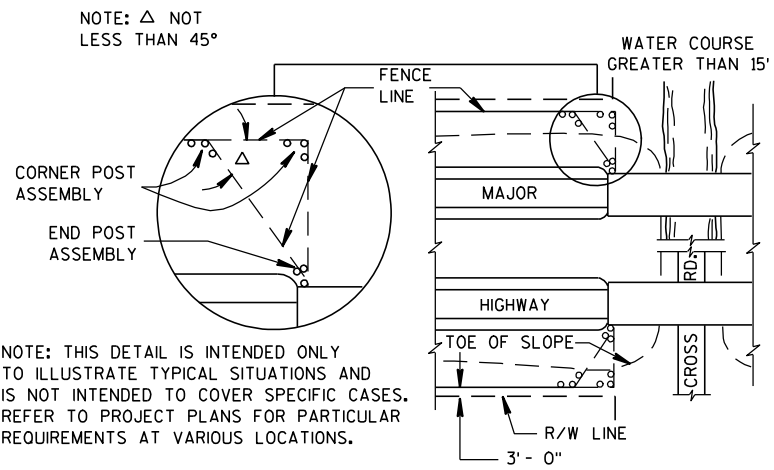

NOTE: THIS DETAIL IS INTENDED ONLY TO ILLUSTRATE TYPICAL SITUATIONS AND IS NOT INTENDED TO COVER SPECIFIC CASES. REFER TO PROJECT PLANS FOR PARTICULAR REQUIREMENTS AT VARIOUS LOCATIONS.

PLAN VIEW
MAJOR HIGHWAY OVERPASS OR STREAM COURSE
CROSSING OF GREATER THAN 15 FT. IN WIDTH

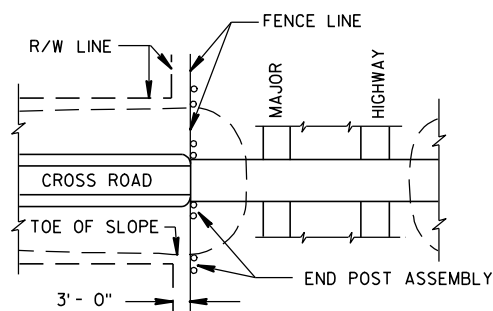

PLAN VIEW
MAJOR HIGHWAY UNDERPASS

FENCE LOCATION AT STRUCTURES

FENCE WOVEN WIRE	
STATE OF WISCONSIN DEPARTMENT OF TRANSPORTATION	
APPROVED 4/4/2008 DATE	/s/ Jerry H. Zogg ROADWAY STANDARDS DEVELOPMENT ENGINEER
FHWA	

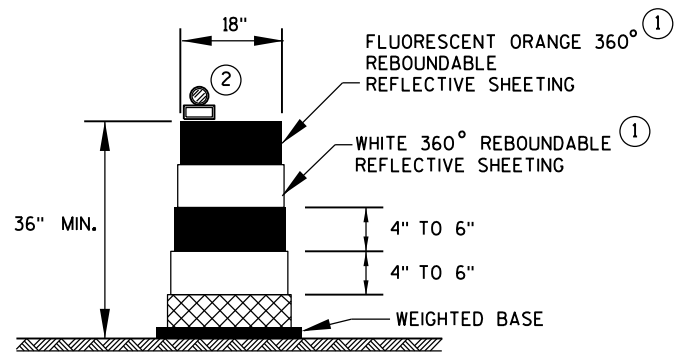

DRUM

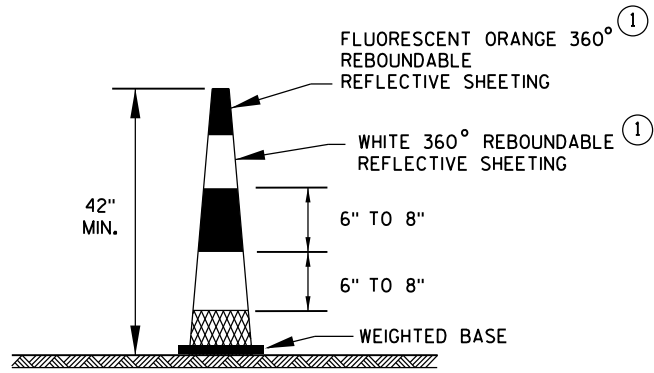

42" CONE

DO NOT USE IN TAPERS
 1/2 SPACING OF DRUMS

GENERAL NOTES

- ① REFLECTIVE SHEETING SHALL FOLLOW THE REQUIREMENTS IN THE APPROVED PRODUCTS LISTING FOR SIGN SHEETING.
- ② LOCATION OF WARNING LIGHTS WHEN SHOWN ON THE PLAN.

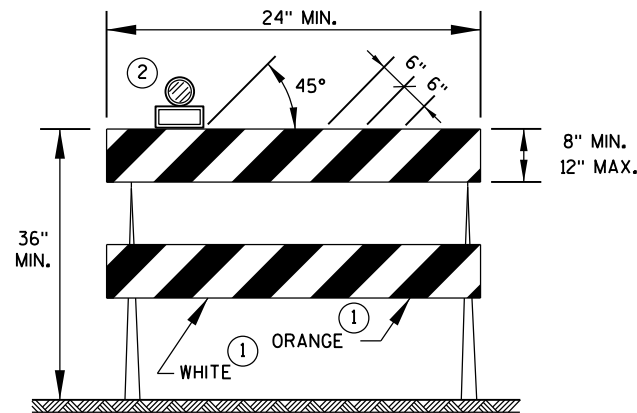

TYPE 2 BARRICADE

FOR RAILS LESS THAN 36" LONG, 4" WIDE STRIPES MAY BE USED.
 ALL STRIPES SHALL SLOPE DOWNWARD TO THE TRAFFIC SIDE FOR CHANNELIZATION.

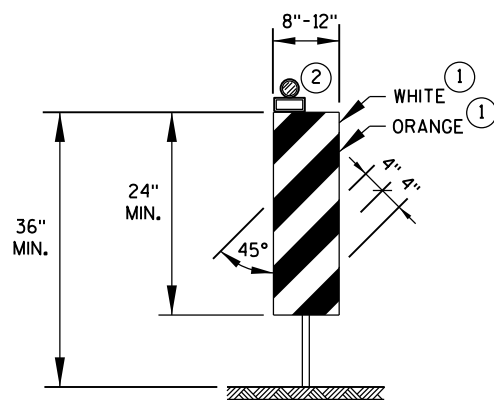

VERTICAL PANEL

THE STRIPES SHALL SLOPE DOWNWARD TO THE TRAFFIC SIDE FOR CHANNELIZATION.

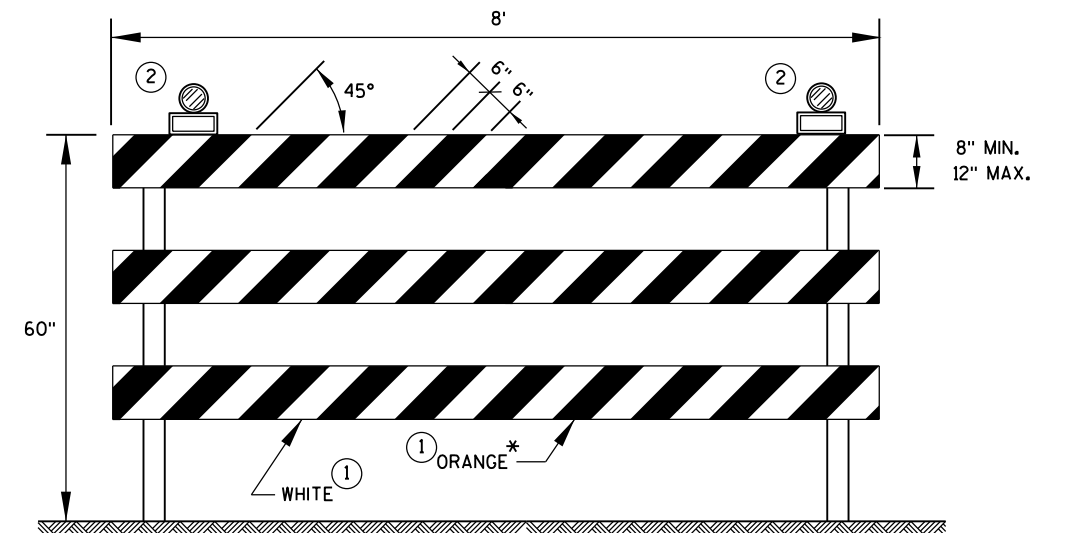

TYPE 3 BARRICADE

IF SIGN MOUNTED, DO NOT COVER MORE THAN 50% OF THE TOP TWO RAILS OR 33% OF THE TOTAL AREA OF THE THREE RAILS.

* IF USED FOR A PERMANENT APPLICATION, USE RED SHEETING.

CHANNELIZING DEVICES DRUMS, CONES, BARRICADES AND VERTICAL PANELS	
STATE OF WISCONSIN DEPARTMENT OF TRANSPORTATION	
APPROVED June 2017 DATE	/S/ Andrew Heidtke WORK ZONE ENGINEER
FHWA	

GENERAL NOTES

THE EXACT NUMBER, LOCATION, AND SPACING OF ALL SIGNS AND DEVICES SHALL BE ADJUSTED TO FIT FIELD CONDITIONS AS APPROVED BY THE ENGINEER.

THE SPACING BETWEEN SIGNS SHOULD BE ADJUSTED TO NOT CONFLICT WITH AND TO PROVIDE A MINIMUM OF 200 FEET, (500 FEET DESIREABLE) DISTANCE TO EXISTING SIGNS.

THIS LANE CLOSURE IS TYPICAL FOR CLOSING RIGHT LANE - REVERSE FOR CLOSING LEFT LANE.

ALL SIGNS ARE 48"x48" UNLESS OTHERWISE NOTED.

"W0" IS THE SAME AS "W" EXCEPT THE BACKGROUND IS ORANGE.

ANY SIGNS TEMPORARY OR EXISTING, WHICH CONFLICT WITH TRAFFIC CONTROL "IN USE" SHALL BE REMOVED OR COVERED AS NEEDED AND AS APPROVED BY THE ENGINEER. NO WARNING LIGHTS SHALL BE WORKING ON "COVERED" OR "DOWNED" SIGNS.

CONSIDER GEOMETRICS WHEN LOCATING SIGNS AND ARROW BOARD SO THE DRIVER HAS A CLEAR VIEW OF THE ARROW BOARD AND LANE CLOSURE DRUMS FOR A MINIMUM 1500 FEET IN FRONT OF DRUMS.

FOR A LANE CLOSURE THAT IS IN PLACE LESS THAN 7 CONTINUOUS DAYS AND NIGHTS, THE ADVANCED WARNING SIGNS MAY BE MOUNTED ON PORTABLE SUPPORTS.

REMOVE PAVEMENT MARKINGS IF LANE CLOSURE IS TO BE IN PLACE FOR LONGER THAN 4 OR MORE DAYS AND NIGHTS.









WARNING LIGHTS ARE NOT REQUIRED IF THE LANE CLOSURE IS A DAYTIME ONLY OPERATION.

IF THE HORIZONTAL ALIGNMENT IS SUCH THAT A CURVE MAY REQUIRE ADDITIONAL DELINEATION, THE DEVICE SPACING MAY BE DECREASED TO 50 FEET.

ADJUSTMENTS IN BUFFER SPACE NEED TO BE INCORPORATED WHEN THE LANE CLOSURE OCCURS NEAR AN INTERCHANGE EXIT OR ENTRANCE RAMP. THE LANE CLOSURE MUST TAKE PLACE FAR ENOUGH IN ADVANCE OF AN EXIT OR ENTRANCE RAMP TO STILL ALLOW FOR ADEQUATE BUFFER SPACE. THE MINIMUM LENGTH OF THE BUFFER SPACE BEFORE AN EXIT RAMP SHOULD BE 1/2 THE LENGTH OF THE TRANSITION AREA. THE ENTRANCE RAMP SHOULD BE FOLLOWED BY THE ORIGINAL BUFFER SPACE LENGTH OF 800 FEET DESIRABLE PRIOR TO ANOTHER TRAFFIC CONTROL CHANGE SUCH AS A CROSSOVER MANEUVER.

* THE LEFT REVERSE CURVE SIGN (W01-4L) IS ONLY REQUIRED WHEN THIS DETAIL IS USED IN COMBINATION WITH "SINGLE LANE CROSSOVER" DETAIL.

LEGEND

-  TYPE III BARRICADE WITH ATTACHED SIGN
-  SIGN ON PERMENENT SUPPORT
-  TRAFFIC CONTROL DRUM WITH TYPE "C" STEADY BURN LIGHT
-  TRAFFIC CONTROL DRUM
-  FLASHING ARROW BOARD
-  TYPE "A" WARNING LIGHT (FLASHING)
-  REMOVING PAVEMENT MARKING
-  DIRECTION OF TRAFFIC
-  WORK AREA

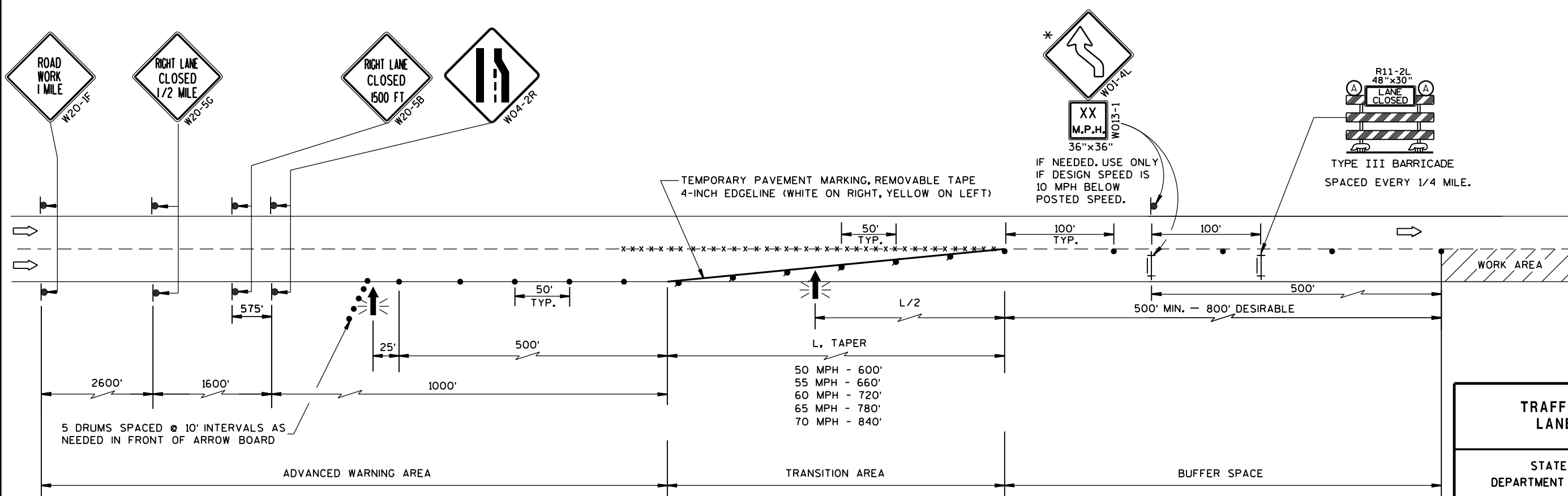

TRAFFIC CONTROL, LANE CLOSURE	
STATE OF WISCONSIN DEPARTMENT OF TRANSPORTATION	
APPROVED March 2016 DATE	/S/ Peter Amakobe Atepe STATEWIDE WORK ZONE TRAFFIC SAFETY ENGINEER
FHWA	

S.D.D. 15 D 12-6a

S.D.D. 15 D 12-6a

GENERAL NOTES

THIS DETAIL IS TYPICAL FOR CLOSING THE RIGHT SHOULDER. FOR CLOSING THE LEFT SHOULDER, REVERSE THE TRAFFIC CONTROL.

THIS DETAIL MAY BE USED FOR DIVIDED ROADWAYS WITH ANY NUMBER OF TRAVEL LANES.

THE EXACT NUMBER, LOCATION AND SPACING OF ALL SIGNS AND DEVICES SHALL BE ADJUSTED TO FIT FIELD CONDITIONS AS APPROVED BY THE ENGINEER.

ALL SIGNS ARE 48" X 48" UNLESS OTHERWISE NOTED.

SIGN LAYOUTS SHALL BE IN ACCORDANCE WITH THE FHWA'S MANUAL OF STANDARD HIGHWAY SIGNS OR THE WISCONSIN STANDARD SIGN PLATES.

SIGNS THAT WILL BE IN PLACE LESS THAN 7 CONTINUOUS DAYS AND NIGHTS MAY BE MOUNTED ON PORTABLE SUPPORTS.

ANY SIGNS TEMPORARY OR EXISTING, WHICH CONFLICT WITH TRAFFIC CONTROL "IN USE" SHALL BE REMOVED OR COVERED AS NEEDED AND AS APPROVED BY THE ENGINEER.

CHANNELIZING DEVICES PLACED ADJACENT TO THE WORK AREA SHALL BE PULLED BACK FROM THE TRAVEL LANE WHEN WORK IS NOT IN PROGRESS.

WHEN A RAMP INTERSECTS THE FACILITY ON WHICH THE WORK IS BEING PERFORMED, ADDITIONAL TRAFFIC CONTROLS SHALL BE PROVIDED AS SPECIFIED IN THE PLANS AND/OR THE SPECIAL PROVISIONS OR AS APPROVED BY THE ENGINEER.

*FOR SHORT DURATION SHOULDER WORK OF LESS THAN ONE HOUR, THE W21-50 SIGN MAY BE OMITTED.

LEGEND

- TRAFFIC CONTROL DRUM
- ⊙ SIGN ON PERMANENT SUPPORT
- ➡ DIRECTION OF TRAFFIC
- ⚡ FLASHING ARROW BOARD
- ▨ WORK AREA

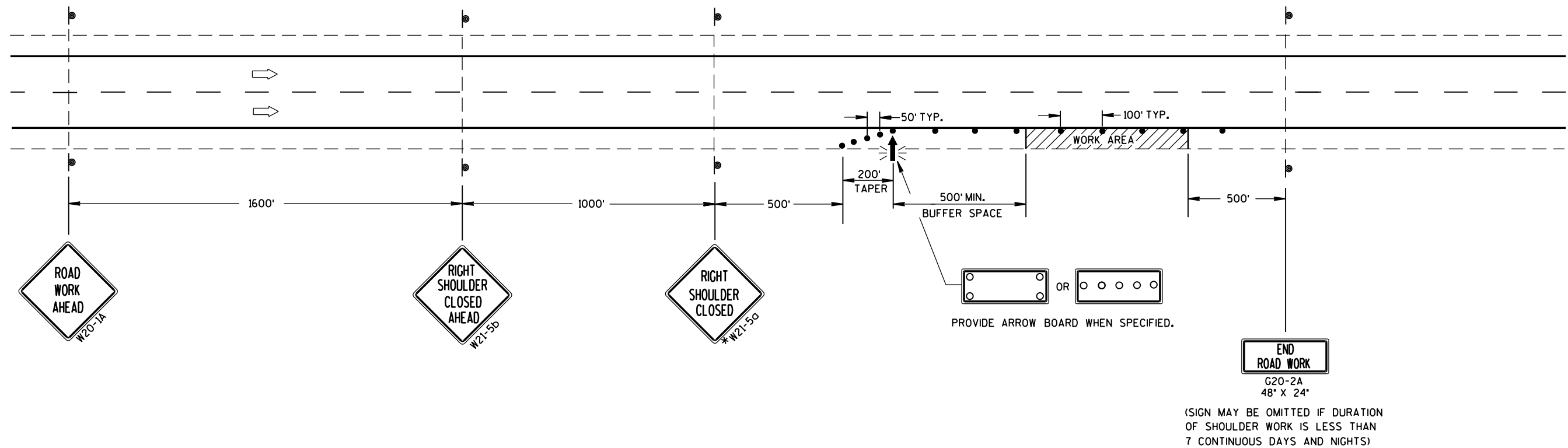

TRAFFIC CONTROL SHOULDER CLOSURE ON DIVIDED ROADWAY, SPEEDS GREATER THAN 40 MPH	
STATE OF WISCONSIN DEPARTMENT OF TRANSPORTATION	
APPROVED June 2016 DATE	/s/ Peter Amakobe Atepe STATEWIDE WORK ZONE TRAFFIC SAFETY ENGINEER
FHWA	

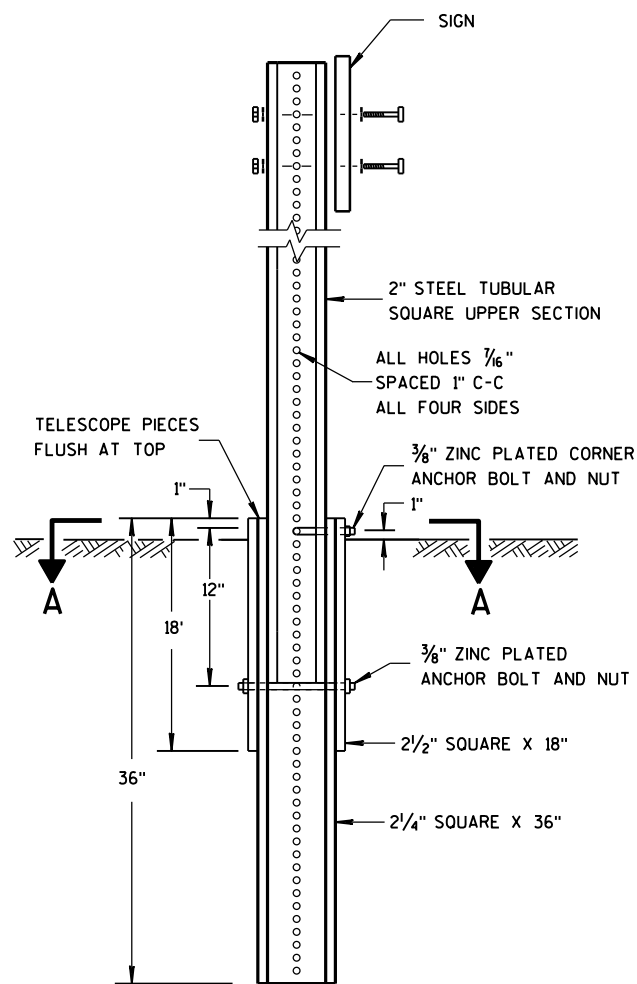

DETAIL OF TUBULAR STEEL SIGN POST

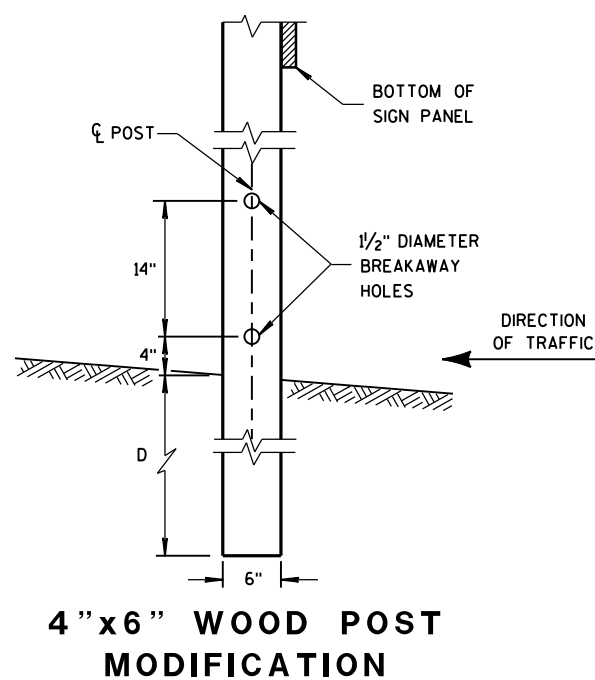
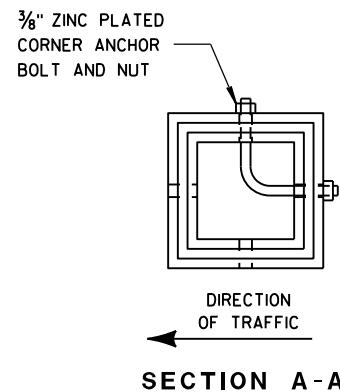

4" X 6" WOOD POST MODIFICATION

GENERAL NOTES

- ① 6 FEET FROM THE EDGE OF PAVEMENT (EDGE LINE LOCATION) UNLESS OTHERWISE DIRECTED BY THE PROJECT ENGINEER. LATERAL OFFSET SHOULD BE ADJUSTED TO AVOID THE DITCH FLOWLINE.
- ② THE EXISTENCE OF CURB AND GUTTER DOES NOT IN ITSELF MANDATE THE VERTICAL CLEARANCE ILLUSTRATED. THAT HEIGHT IS TYPICALLY MEASURED WHERE THERE IS SIDEWALK ADJACENT TO THE ROADWAY OR PARKING IS PERMITTED. IN THE ABSENCE OF SIDEWALK, VERTICAL CLEARANCE IS MEASURED FROM THE TOP OF THE CURB. IF NO SIDEWALK AND NO PARKING, VERTICAL CLEARANCE MAY BE REDUCED TO 5 FOOT MINIMUM. OFFSET OF SIGNS IS MEASURED FROM THE CURB FLOWLINE.
- ③ FOR SIGNS REQUIRING 4 POSTS, SPACE INTERMEDIATE POSTS EVENLY.

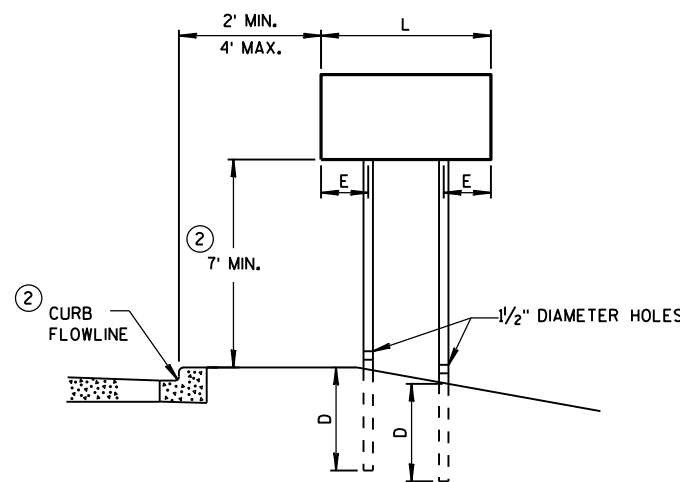

URBAN AREA

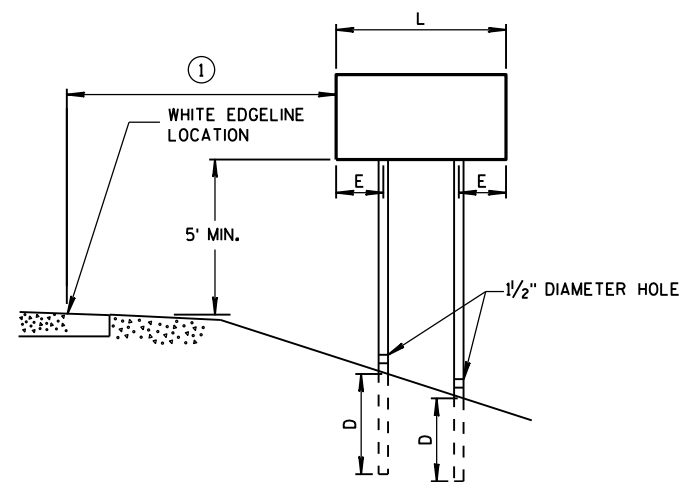

RURAL AREA

POST MOUNTING DETAIL FOR TEMPORARY TRAFFIC CONTROL FIXED MESSAGE SIGNS

TUBULAR STEEL POSTS

AREA OF SIGN INSTALLATION (SQ. FT.)	NUMBER OF REQUIRED TUBULAR STEEL POSTS
9 OR LESS	1
GREATER THAN 9 LESS THAN OR EQUAL TO 18	2
GREATER THAN 18 LESS THAN OR EQUAL TO 27	3

SIGNS WIDER THAN 3 FEET OR LARGER THAN 9 SQ. FT. SHALL BE MOUNTED ON MULTIPLE POSTS (SEE ABOVE TABLE).

SIGNS LARGER THAN 27 SQ. FT. SHALL NOT BE MOUNTED ON TUBULAR STEEL POSTS.

WOOD POST EMBEDMENT DEPTH

AREA OF SIGN INSTALLATION (SQ. FT.)	D (MIN)
20 OR LESS	4'
GREATER THAN 20	5'

4" X 6" WOOD POST

POST SPACING REQUIREMENTS		NUMBER OF WOOD POSTS REQUIRED
L	E	
48" OR LESS AND LESS THAN 20 SQ. FT.	-	1
LESS THAN 60"	12"	2
60" TO 120"	L/5	2
GREATER THAN 120" LESS THAN 168"	12"	3
168" AND GREATER	12"	4

SEE NOTE ③

TEMPORARY TRAFFIC CONTROL SIGN MOUNTING

STATE OF WISCONSIN DEPARTMENT OF TRANSPORTATION

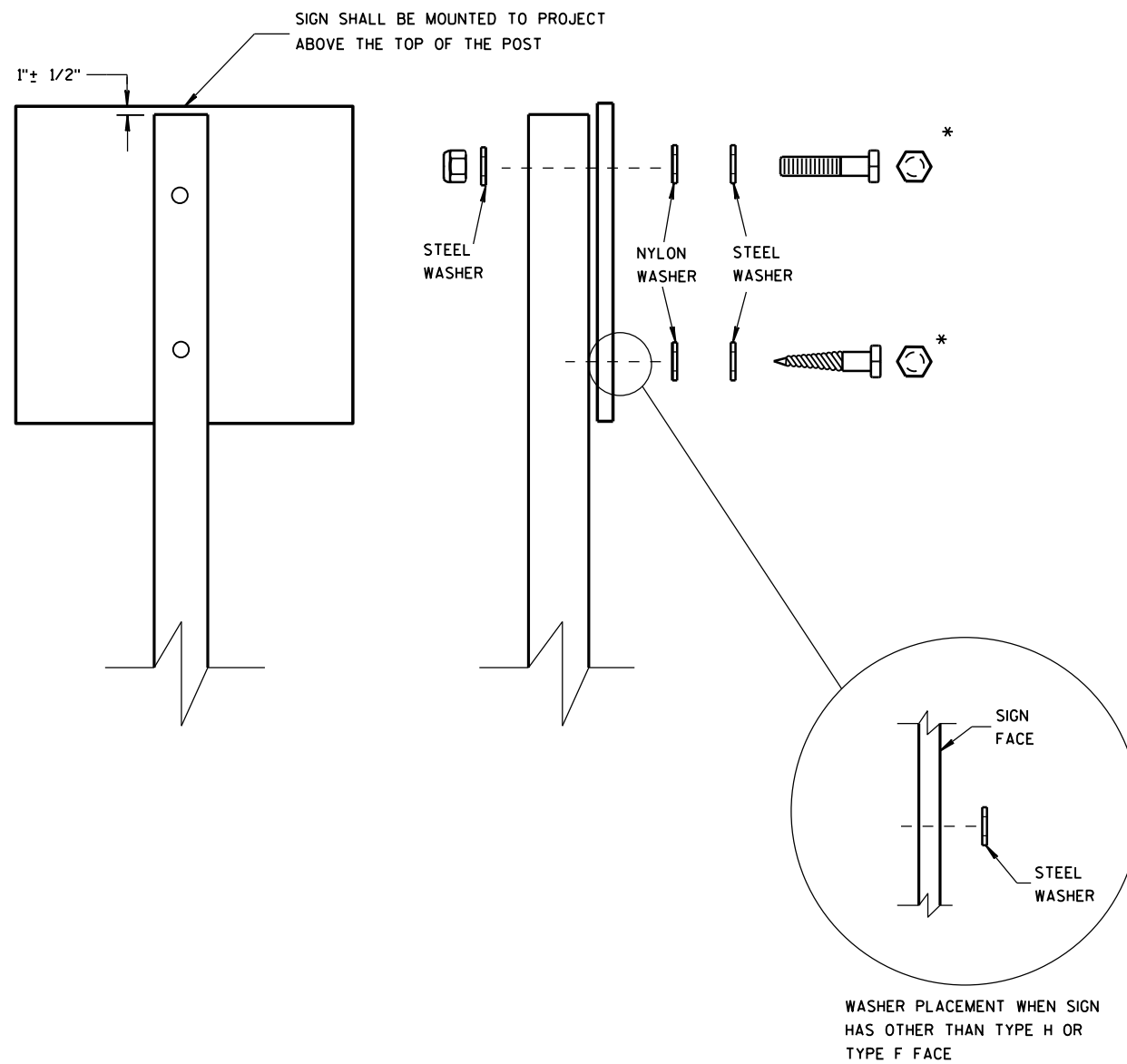

NUTS, BOLTS AND LAGS USED FOR MOUNTING SIGNS SHALL HAVE HEXAGONAL HEADS AND SHALL BE EITHER:

A. HOT DIP GALVANIZED IN ACCORDANCE WITH ASTM DESIGNATION: A 153, CLASS D, OR SC 3

B. ELECTRO-GALVANIZED IN ACCORDANCE WITH ASTM DESIGNATION: B 633, TYPE III, SC 3

THREADS ON BOLTS AND NUTS SHALL BE MANUFACTURED WITH SUFFICIENT ALLOWANCE FOR THE CADMIUM PLATE OR GALVANIZED COATING TO PERMIT THE NUTS TO RUN FREELY ON THE BOLTS.

WOOD POSTS (4" x 4" or 4" x 6")

LAG SCREWS - 3/8" X 3"

MACHINE BOLTS - 5/16" X 6-1/2" OR 7" LENGTH W/ NUTS

SQUARE STEEL POSTS (2" x 2")

MACHINE BOLTS - 3/8" X 3-1/4" LENGTH W/ NUTS

RIVETS - 5/32" (6605-9-6) BULB-TITE, TRI-FOLD, ALUMINUM BODY/MANDREL O.D. FLANGE .720-.765 INCH, GRIP RANGE .042-.375 INCH

WASHERS (ALL POSTS) -

1-1/4" O.D. X 3/8" I.D. X 1/16" STEEL

1-1/4" O.D. X 3/8" I.D. X .080 NYLON FOR ALL TYPE H SIGNS

* TWO DIFFERENT FASTENING SYSTEMS ARE SHOWN FOR ILLUSTRATION PURPOSES. ON ANY INDIVIDUAL SIGN, EITHER ONE OR THE OTHER SYSTEM SHALL BE USED. ACTUAL NUMBER OF FASTENERS PER SIGN VARIES WITH THE SIGN AREA. FOR A SINGLE POST INSTALLATION, ALL SIGNS GREATER THAN 9 SQ. FT. REQUIRE THE USE OF 3 FASTENERS.

ATTACHMENT OF SIGNS TO POSTS	
STATE OF WISCONSIN DEPARTMENT OF TRANSPORTATION	
APPROVED June 2017 DATE	/s/ Andrew Heidtke WORK ZONE ENGINEER
FHWA	

Notes



Wisconsin Department of Transportation

Dedicated people creating transportation solutions through innovation and exceptional service.

<http://www.dot.wisconsin.gov>