

EAU
PROJECT ID: 7600-01-74
W/TL, N/A

MAY 2018
ORDER OF SHEETS

Section No. 1	Title
Section No. 2	Typical Sections and Details (Includes Erosion Control Plans)
Section No. 3	Estimate of Quantities
Section No. 3	Miscellaneous Quantities
Section No. 4	Right of Way Plan
Section No. 5	Plan and Profile
Section No. 6	Standard Detail Drawings
Section No. 7	Sign Plates
Section No. 8	Structure Plans
Section No. 9	Computer Earthwork Data
Section No. 9	Cross Sections

TOTAL SHEETS = 40

STATE OF WISCONSIN DEPARTMENT OF TRANSPORTATION

PLAN OF PROPOSED IMPROVEMENT

C MENOMONIE, BROADWAY STREET CHERRY AVENUE TO LAKE AVENUE USH 12 DUNN COUNTY

STATE PROJECT	FEDERAL PROJECT	
7600-01-74	PROJECT	CONTRACT

STATE PROJECT NUMBER
7600-01-74

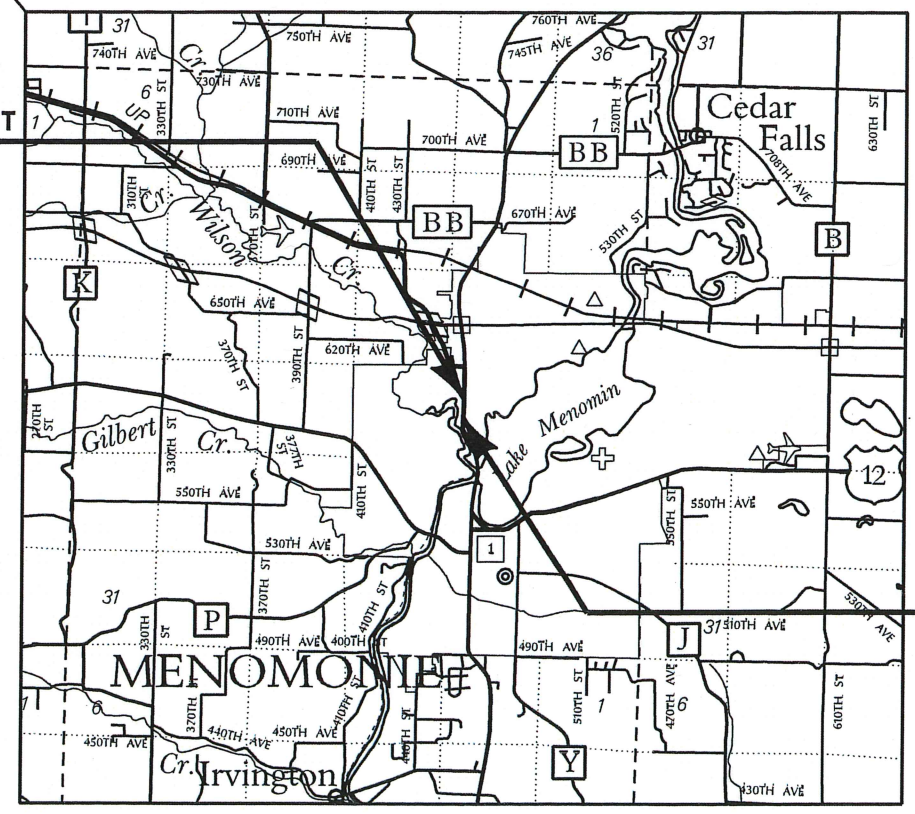
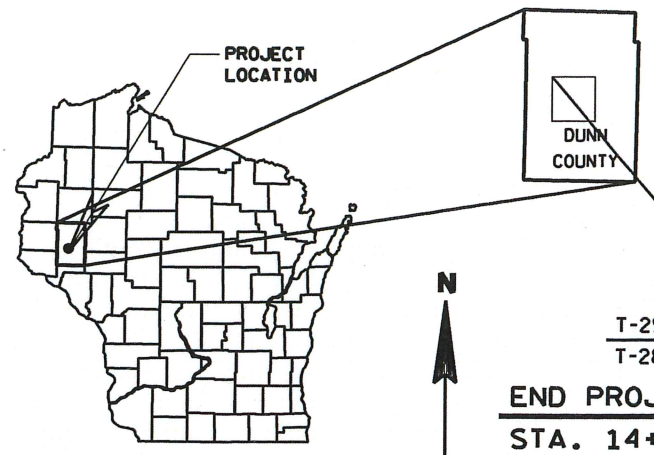

DESIGN DESIGNATION

A.D.T. (2018)	=	22,400
A.D.T. (2038)	=	25,600
D.H.V.	=	2,240
D.	=	59.41
T.	=	5.4%
DESIGN SPEED	=	35 MPH
ESALS	=	N/A

CONVENTIONAL SYMBOLS
PLAN

CORPORATE LIMITS		PROFILE	
PROPERTY LINE		GRADE LINE	
LOT LINE		ORIGINAL GROUND	
LIMITED HIGHWAY EASEMENT		MARSH OR ROCK PROFILE	
EXISTING RIGHT OF WAY		(To be noted as such)	
PROPOSED OR NEW R/W LINE		SPECIAL DITCH	
SLOPE INTERCEPT		GRADE ELEVATION	
REFERENCE LINE		CULVERT (Profile View)	
EXISTING CULVERT		UTILITIES	
PROPOSED CULVERT		OVERHEAD	
(Box or Pipe)		ELECTRIC	
COMBUSTIBLE FLUIDS		FIBER OPTIC	
		GAS	
HIGH VOLTAGE		SANITARY SEWER	
		STORM SEWER	
MARSH AREA		TELEPHONE	
		WATER	
WOODED OR SHRUB AREA		UTILITY PEDESTAL	
		POWER POLE	
		TELEPHONE POLE	

T-28-N
T-27-N

R-14-W | R-13-W

R-13-W | R-12-W

LAYOUT
SCALE 0 1 MI.

TOTAL NET LENGTH OF CENTERLINE = 0.070 MI.

COORDINATES ON THIS PLAN ARE REFERENCED TO THE WISCONSIN COUNTY COORDINATE SYSTEM (WCCS), DUNN COUNTY

ORIGINAL PLANS PREPARED BY
AYRES ASSOCIATES 3433 Oakwood Hills Parkway
Eau Claire, WI 54701
www.AyresAssociates.com

WISCONSIN
DANIEL N. SYDOW
E-38363 WI
PROFESSIONAL ENGINEER

DATE 1/31/2018

STATE OF WISCONSIN
DEPARTMENT OF TRANSPORTATION

PREPARED BY

Surveyor	AYRES ASSOCIATES INC
Designer	AYRES ASSOCIATES INC
Project Manager	TYLER RONGSTAD
Regional Examiner	JENNIFER OLDENBURG
Regional Supervisor	TIM MASON

APPROVED FOR THE DEPARTMENT
DATE: 2/22/18
Signature

E

39

COUNTY:

DUNN

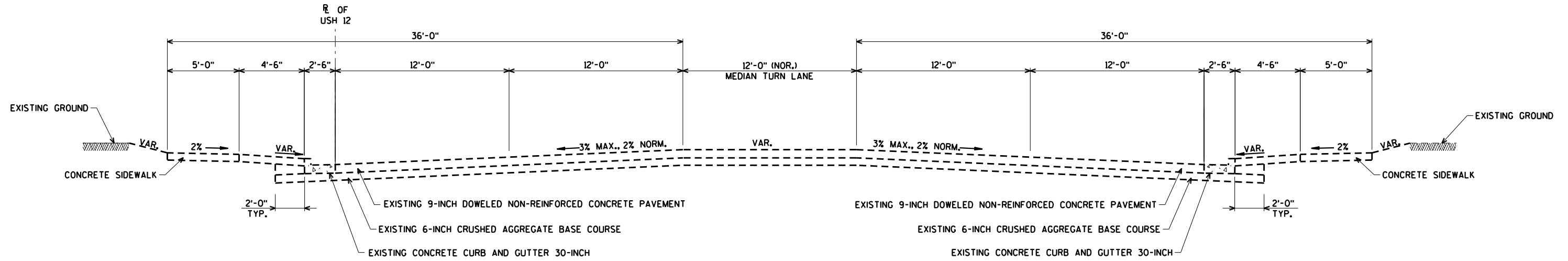

EXISTING TYPICAL SECTION
USH 12 (BROADWAY STREET)

GENERAL NOTES

EROSION CONTROL ITEMS TO BE PLACED AS SHOWN ON THE PLAN OR AS DIRECTED BY THE ENGINEER.

NO TREES (AND/OR SHRUBS) ARE TO BE REMOVED WITHOUT THE APPROVAL OF THE ENGINEER.

THE LOCATIONS OF EXISTING AND PROPOSED UTILITY INSTALLATIONS AS SHOWN ON THE PLANS ARE APPROXIMATE. THERE MAY BE OTHER UTILITY INSTALLATIONS WITHIN THE PROJECT AREA THAT ARE NOT SHOWN.

DISTURBED AREAS WITHIN THE RIGHT-OF-WAY, EXCLUSIVE OF THE ROADBED, SHALL BE FERTILIZED, SEEDED AND MULCHED AS DIRECTED BY THE ENGINEER.

TOPSOIL SHALL BE PLACED ON THE SLOPES, TO THE POINT OF INTERCEPT WITH THE ORIGINAL GROUND SHOWN ON THE CROSS SECTIONS.

ELEVATIONS SHOWN ON THIS PLAN ARE REFERENCED TO THE DATUM NAVD88 (2012).

UTILITIES

AT&T - COMMUNICATION LINE
304 SOUTH DEWEY STREET
EAU CLAIRE, WI 54703
ATTN: RICK PODOLAK
715-839-5565
rp4514@att.com

CITY OF MENOMONIE -
SANITARY SEWER AND WATER
604 WILSON AVENUE
MENOMONIE, WI 54751
ATTN: GREG ADAMS - CEDAR CORPORATION
715-235-9081
greg.adams@cedarcorp.com

* * DENOTES UTILITIES THAT ARE NOT DIGGERS HOTLINE MEMBERS

DIGGERS HOTLINE

Dial **811** or (800)242-8511

www.DiggersHotline.com

WISCONSIN DEPARTMENT OF TRANSPORTATION
TYLER RONGSTAD
718 W. CLAIREMONT AVE.
EAU CLAIRE, WI 54701
715.836.2094
tyler.rongstad@dot.wi.gov

CITY OF MENOMONIE
RANDY EIDE
800 WILSON AVE.
MENOMONIE, WI 54751
715.232.2207 EXT. 120
reide@menomonie-wi.gov

DESIGNER
AYRES ASSOCIATES
3433 OAKWOOD HILLS PARKWAY
EAU CLAIRE, WI 54701
ATTN: DANIEL N. SYDOW, PE
715-834-3161
sydowd@ayresassociates.com

WISCONSIN DEPARTMENT OF NATURAL RESOURCES CONTACT:
AMY LESIK
1300 WEST CLAIREMONT AVE.
P.O. BOX 4001
EAU CLAIRE, WI 54702-4001
715-836-6571
amyl.lesik@wisconsin.gov

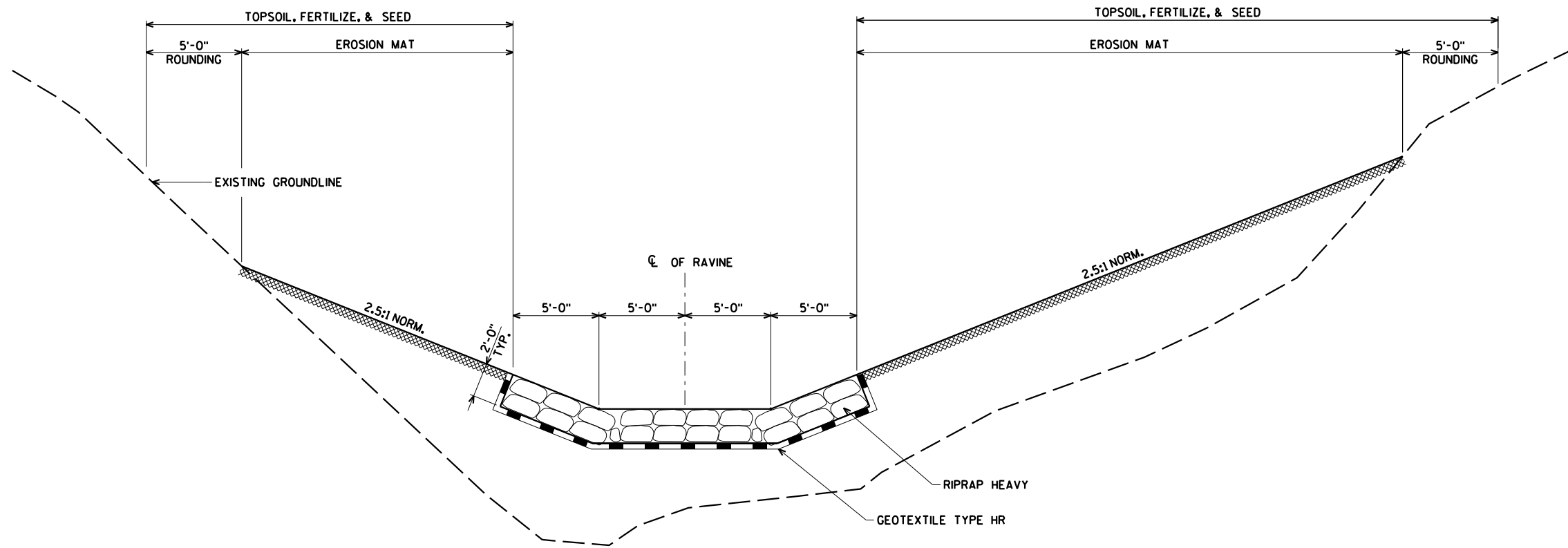

PROPOSED RAVINE SECTION

STA. 11+00 TO STA. 14+75





BENCH MARKS			
NO.	STA.	DESCRIPTION	ELEV.
1	55+17	7" NAIL IN EAST SIGN POST, 16' LT.	877.20

2

2

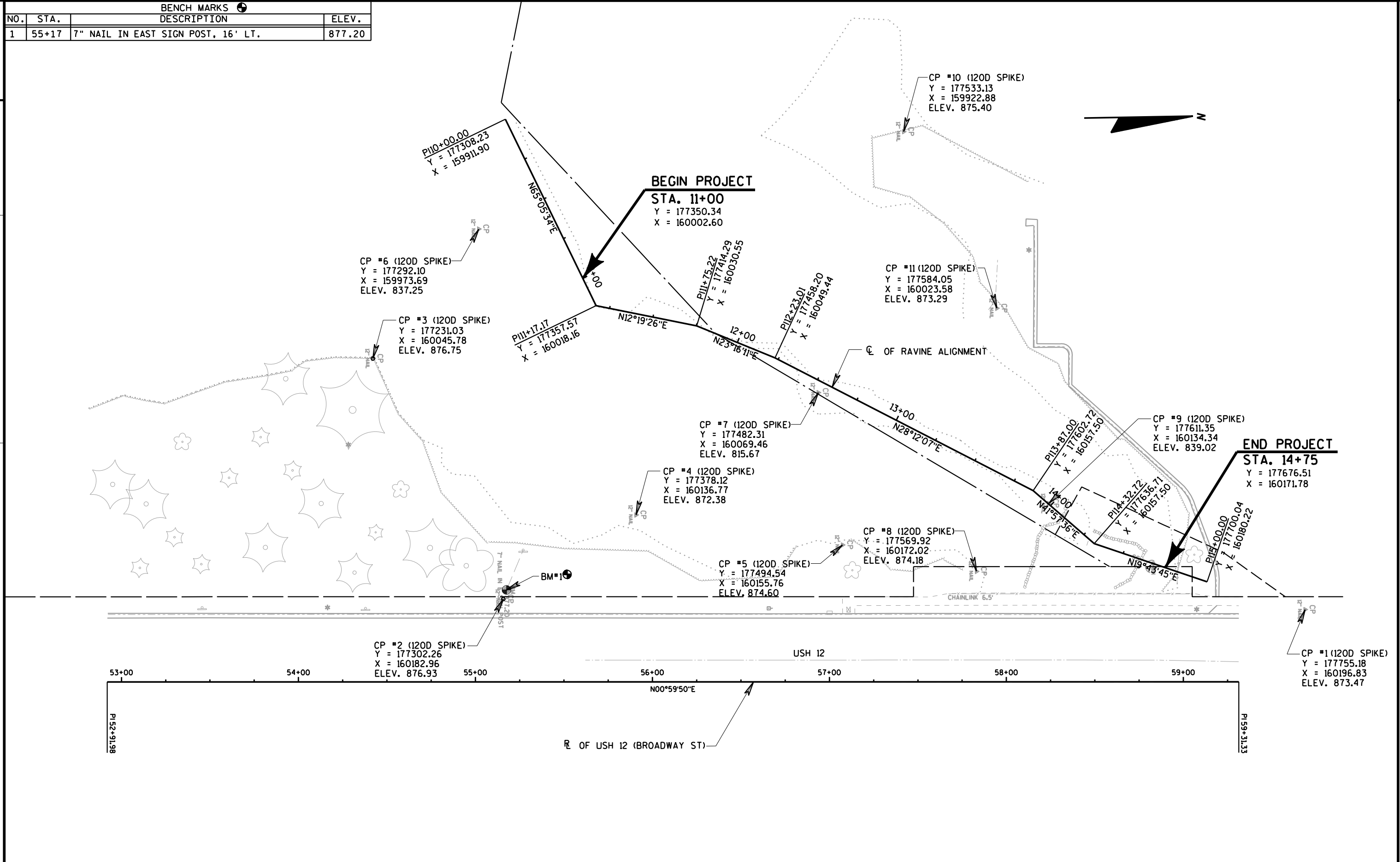

PROJECT NO: 7600-01-74	HWY: USH 12 (BROADWAY ST)	COUNTY: DUNN	ALIGNMENT CONTROLS	SHEET	E
------------------------	---------------------------	--------------	--------------------	-------	---

LEGEND

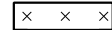
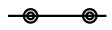
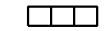
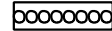
-  EROSION MAT CLASS II TYPE C
-  SILT FENCE (UNDISTRIBUTED)
-  TEMPORARY DITCH CHECKS
-  RIPRAP HEAVY

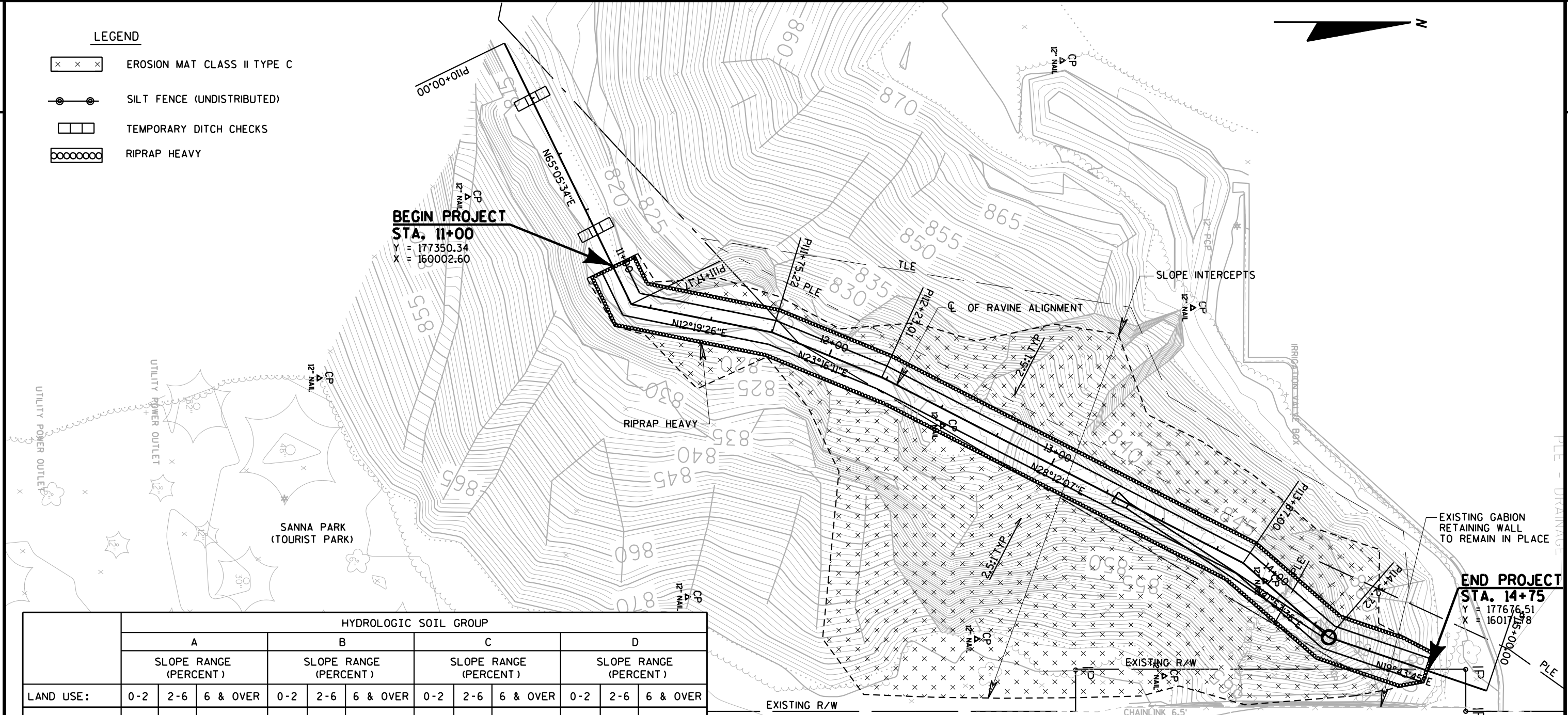

	HYDROLOGIC SOIL GROUP											
	A			B			C			D		
	SLOPE RANGE (PERCENT)			SLOPE RANGE (PERCENT)			SLOPE RANGE (PERCENT)			SLOPE RANGE (PERCENT)		
LAND USE:	0-2	2-6	6 & OVER	0-2	2-6	6 & OVER	0-2	2-6	6 & OVER	0-2	2-6	6 & OVER
ROW CROPS	.08 .22	.16 .30	.22 .38	.12 .26	.20 .34	.27 .44	.15 .30	.24 .37	.33 .50	.19 .34	.28 .41	.38 .56
MEDIAN STRIP-TURF	.19 .24	.20 .26	.24 .30	.19 .25	.22 .28	.26 .33	.20 .26	.23 .30	.30 .37	.20 .27	.25 .32	.30 .40
SIDE SLOPE-TURF			.25 .32			.27 .34			.28 .36			.30 .38
PAVEMENT:												
ASPHALT	.70 - .95											
CONCRETE	.80 - .95											
BRICK	.70 - .80											
DRIVES, WALKS	.75 - .85											
ROOFS	.75 - .95											
GRAVEL ROADS, SHOULDERS	.40 - .60											

TOTAL PROJECT AREA = 1.271 ACRES
 TOTAL AREA EXPECTED TO BE DISTURBED BY CONSTRUCTION ACTIVITIES = 0.693 ACRES

PROJECT NO: 7600-01-74

HWY: USH 12 (BROADWAY ST)

COUNTY: DUNN

EROSION CONTROL

SCALE, FEET 

SHEET

E

Estimate Of Quantities

7600-01-74

Line	Item	Item Description	Unit	Total	Qty
0002	201.0115	Clearing	ACRE	0.740	0.740
0004	201.0215	Grubbing	ACRE	0.740	0.740
0006	204.0245	Removing Storm Sewer (size) 01.30-INCH	LF	6.000	6.000
0008	205.0100	Excavation Common	CY	1,197.000	1,197.000
0010	208.0100	Borrow	CY	5,096.000	5,096.000
0012	520.1030	Apron Endwalls for Culvert Pipe 30-Inch	EACH	1.000	1.000
0014	606.0300	Riprap Heavy	CY	580.000	580.000
0016	608.0330	Storm Sewer Pipe Reinforced Concrete Class III 30-Inch	LF	95.000	95.000
0018	611.0612	Inlet Covers Type C	EACH	1.000	1.000
0020	611.2005	Manholes 5-FT Diameter	EACH	1.000	1.000
0022	619.1000	Mobilization	EACH	1.000	1.000
0024	624.0100	Water	MGAL	14.000	14.000
0026	625.0100	Topsoil	SY	3,680.000	3,680.000
0028	627.0200	Mulching	SY	525.000	525.000
0030	628.1504	Silt Fence	LF	50.000	50.000
0032	628.1520	Silt Fence Maintenance	LF	100.000	100.000
0034	628.1905	Mobilizations Erosion Control	EACH	4.000	4.000
0036	628.1910	Mobilizations Emergency Erosion Control	EACH	2.000	2.000
0038	628.2027	Erosion Mat Class II Type C	SY	3,420.000	3,420.000
0040	628.7504	Temporary Ditch Checks	LF	50.000	50.000
0042	629.0210	Fertilizer Type B	CWT	2.500	2.500
0044	630.0175	Seeding Mixture No. 75	LB	110.000	110.000
0046	630.0200	Seeding Temporary	LB	15.000	15.000
0048	642.5001	Field Office Type B	EACH	1.000	1.000
0050	643.0300	Traffic Control Drums	DAY	1,600.000	1,600.000
0052	643.0410	Traffic Control Barricades Type II	DAY	50.000	50.000
0054	643.0420	Traffic Control Barricades Type III	DAY	350.000	350.000
0056	643.0715	Traffic Control Warning Lights Type C	DAY	450.000	450.000
0058	643.0900	Traffic Control Signs	DAY	600.000	600.000
0060	643.5000	Traffic Control	EACH	1.000	1.000
0062	645.0120	Geotextile Type HR	SY	1,035.000	1,035.000
0064	649.0150	Temporary Marking Line Removable Tape 4-Inch	LF	245.000	245.000
0066	649.0960	Temporary Marking Removable Mask Out Tape 6-Inch	LF	62.000	62.000
0068	650.4000	Construction Staking Storm Sewer	EACH	1.000	1.000
0070	650.4500	Construction Staking Subgrade	LF	375.000	375.000
0072	650.9910	Construction Staking Supplemental Control (project) 01. 7600-01-74	LS	1.000	1.000
0074	650.9920	Construction Staking Slope Stakes	LF	375.000	375.000

EARTHWORK SUMMARY (CATEGORY 0010)

DIVISION	STATION TO STATION	LOCATION	**P**		EXCAVATION COMMON	SALVAGED/	UNEXPANDED	EXPANDED	MASS	WASTE	BORROW	COMMENTS:
			205.0100	PAVEMENT		UNUSABLE						
			CUT (1)	(2)	(4)	FILL (3)	FILL (5)	±(6)				
			CY	CY	CY	CY	CY	CY	CY	CY	CY	
1	11+00 TO 14+75	RAVINE	1,197	0	1,197	4,841	6,293	-5,096	0	5096		
GRANDTOTAL			1,197	0	1,197	4,841	6,293	-5,096	0	5,096		
TOTAL EXCAVATION COMMON			1,197 CY			TOTAL BORROW 5,096 CY						

NOTES:

- 1) EXCAVATION COMMON IS THE SUM OF THE CUT COLUMN. ITEM NUMBER 205.0100
- 2) SALVAGED/UNUSABLE PAVEMENT MATERIAL IS INCLUDED IN CUT.
- 3) DOES NOT INCLUDE UNUSABLE PAVEMENT EXCAVATION VOLUME.
- 4) AVAILABLE MATERIAL = CUT - SALVAGED/UNUSABLE PAVEMENT MATERIAL
- 5) EXPANDED FILL FACTOR = 1.30
EXPANDED FILL = UNEXPANDED FILL * FILL FACTOR
- 6) THE MASS ORDINATE ± QTY CALCUTATED FOR THE DIVISION.
PLUS (+) QUANTITY INDICATES AN EXCESS OF MATERIAL WITHIN THE DIVISION.
MINUS (-) QUANTITY INDICATES A SHORTAGE OF MATERIAL WITHIN THE DIVISION.

P PAY PLAN QUANTITY

CLEARING AND GRUBBING (CATEGORY 0010)

STATION TO STATION	LOCATION	201.0115	201.0215
		CLEARING	GRUBBING
		ACRE	ACRE
Sta. 11+00 to Sta. 14+75	RAVINE	0.74	0.74

520.1030 APRON ENDWALLS FOR CULVERT PIPE 30-INCH (CATEGORY 0010)

LOCATION	EACH
Sta. 13+35	1

204.0245 REMOVING STORM SEWER (30-INCH) (CATEGORY 0010)

LOCATION	DESCRIPTION	LF
Sta. 14+35	CONCRETE APRON	6

608.0330 STORM SEWER PIPE REINFORCED CONCRETE CLASS III 30-INCH (CATEGORY 0010)

LOCATION	LF
Sta. 13+35 TO Sta. 14+31	95
TOTAL	95

619.1000 MOBILIZATION

LOCATION	EACH
PROJECT 7600-01-74 (CATEGORY 0010)	1
TOTAL	1

WATER (CATEGORY 0010)

TYPE	LOCATION	624.0100
		WATER MGAL
DUST CONTROL	PROJECT	14
TOTALS		14

606.0300 RIPRAP HEAVY (CATEGORY 0010)

STATION TO STATION	LOCATION	CY
Sta. 11+00 to Sta. 14+75	RAVINE	580
TOTALS		580

611.2005 MANHOLES 5-FT DIAMETER (CATEGORY 0010)

STATION	LOCATION	EACH
Sta. 14+33	RAVINE	1
TOTALS		1

611.0612 INLET COVERS TYPE C (CATEGORY 0010)

STATION	LOCATION	EACH
Sta. 14+33	RAVINE	1
TOTALS		1

TOPSOIL, MULCHING, FERTILIZER, SEED & TEMPORARY SEED (CATEGORY 0010)

STATION TO STATION	LOCATION	625.0100	627.0200	629.0210	630.0175	630.0200
		TOPSOIL SY	MULCHING SY	FERTILIZER TYPE B CWT	SEEDING NO. 75 LB	SEEDING TEMPORARY LB
Sta. 11+00 to Sta. 14+75	RAVINE	2,945	420	2.0	85	11
Undistributed		735	105	0.5	25	4
TOTALS		3,680	525	2.5	110	15

SILT FENCE & SILT FENCE MAINTENANCE (CATEGORY 0010)

STATION TO STATION	LOCATION	628.1504	628.1520
		MAINTENANCE LF	MAINTENANCE LF
Undistributed	RAVINE	50	100
TOTALS		50	100

628.2027 EROSION MAT CLASS II TYPE C (CATEGORY 0010)

STATION TO STATION	LOCATION	SY
Sta. 11+00 to Sta. 14+75	RAVINE, RT.	1,930
Sta. 11+00 to Sta. 14+75	RAVINE, LT.	805
Undistributed		685
TOTALS		3,420

MOBILIZATIONS EROSION CONTROL & EMERGENCY EROSION CONTROL (CATEGORY 0010)

LOCATION	628.1905	628.1910
	MOBILIZATIONS EROSION CONTROL EACH	MOBILIZATIONS EMERGENCY EROSION CONTROL EACH
PROJECT 7600-01-74	4	2

628.7504 TEMPORARY DITCH CHECKS (CATEGORY 0010)

LOCATION	LF
Sta. 10+25	20
Sta. 10+85	20
UNDISTRIBUTED	10
TOTAL	50

642.5001 FIELD OFFICE TYPE B (CATEGORY 0010)

LOCATION	EACH
PROJECT 7600-01-74	1
TOTAL	1

643.5000 TRAFFIC CONTROL (CATEGORY 0010)

LOCATION	EACH
PROJECT 7600-01-74	1
TOTAL	1

643.0300 TRAFFIC CONTROL DRUMS (CATEGORY 0010)

	DAYS
PROJECT 7600-01-74	1,600
TOTALS	1,600

TRAFFIC CONTROL BARRICADES (CATEGORY 0010)

	643.0410	643.0420
	Type II DAYS	Type III DAYS
PROJECT 7600-01-74	50	350
TOTALS	50	350

643.0715 TRAFFIC CONTROL WARNING LIGHTS
TYPE C (CATEGORY 0010)

	DAYS
PROJECT 7600-01-74	450
TOTALS	450

643.0900 TRAFFIC CONTROL SIGNS
(CATEGORY 0010)

	DAYS
PROJECT 7600-01-74	600
TOTALS	600

645.0120 GEOTEXTILE TYPE HR (CATEGORY 0010)

	LOCATION	SY
PROJECT	RAVINE	1,035
TOTALS		1,035

649.0960 TEMPORARY MARKING REMOVABLE MASK
OUT TAPE 6-INCH (CATEGORY 0010)

	LF
PROJECT 7600-01-74 WHITE DASHED LINE	62
TOTALS	62

649.0150 TEMPORARY MARKING LINE REMOVABLE
TAPE 4-INCH (CATEGORY 0010)

	LF
PROJECT 7600-01-74 WHITE EDGELINE	245
TOTALS	245

CONSTRUCTION STAKING

CATEGORY	LOCATION	650.4500 SUBGRADE LF	650.4000 STORM SEWER EACH	650.9910 SUPPLEMENTARY CONTROL LS	650.9920 SLOPE STAKES LF
0010	Sta. 11+00 to Sta. 14+75 RAVINE	375	1	1	375
TOTALS		375	1	1	375

TRANSPORTATION PROJECT PLAT NO: 7600-01-04 - 4.01

PART OF WILSON CREEK BUSINESS CONDOMINIUM RECORDED IN VOLUME 1 CONDOMINIUM PLATS, PAGE 39 AS DOCUMENT NO. 535272, BEING A PART OF THE SOUTHWEST 1/4 OF THE NORTHWEST 1/4 OF SECTION 23, TOWNSHIP 28 NORTH, RANGE 13 WEST, CITY OF MENOMONIE, DUNN COUNTY, WISCONSIN.

RELOCATION ORDER USH 12 - C MENOMONIE, BROADWAY STREET (CHERRY AVENUE TO LAKE AVENUE)

TO PROPERLY ESTABLISH, LAY OUT, WIDEN, ENLARGE, EXTEND, CONSTRUCT, RECONSTRUCT, IMPROVE, OR MAINTAIN A PORTION OF THE HIGHWAY DESIGNATED ABOVE, THE CITY OF MENOMONIE DEEMS IT NECESSARY TO RELOCATE OR CHANGE SAID HIGHWAY AND ACQUIRE CERTAIN LANDS AND INTERESTS OR RIGHTS IN LANDS FOR THE ABOVE PROJECT.

TO EFFECT THIS CHANGE, PURSUANT TO AUTHORITY GRANTED UNDER SUBSECTION 62.22, WISCONSIN STATUTES, THE CITY OF MENOMONIE HEREBY ORDERS THAT:

1. THAT PORTION OF SAID HIGHWAY AS SHOWN ON THIS PLAT IS LAID OUT AND ESTABLISHED TO THE LINES AND WIDTHS AS SO SHOWN FOR THE ABOVE NAMED PROJECT.
2. THE LANDS OR INTERESTS OR RIGHTS IN LANDS AS SHOWN ON THIS PLAT ARE REQUIRED BY THE CITY FOR THE ABOVE PROJECT AND SHALL BE ACQUIRED IN THE NAME OF THE CITY OF MENOMONIE, PURSUANT TO THE PROVISIONS OF SUBSECTION 62.22, WISCONSIN STATUTES.

624612
DUNN COUNTY WI
REGISTER OF DEEDS
HEATHER M. KUHNN
RECORDED ON
09/19/2017 11:09 AM
REC FEE: 25.00
PAGES: 1
VOL. 9 PLATS Pg. 32

RESERVED FOR REGISTER OF DEEDS
PROJECT NUMBER 7600-01-04 - 4.01

NOTES:

POSITIONS SHOWN ON THIS PLAT ARE WISCONSIN COORDINATE REFERENCE SYSTEM COORDINATES (WISCRS), DUNN COUNTY, NAD83 (2011), IN U.S. SURVEY FEET. VALUES SHOWN ARE GRID COORDINATES, GRID BEARINGS, AND GRID DISTANCES. GRID DISTANCES MAY BE USED AS GROUND DISTANCES.

A **PERMANENT LIMITED EASEMENT (PLE)** FOR THE RIGHT TO CONSTRUCT AND MAINTAIN A DRAINAGE FACILITY, SLOPING, AND EROSION CONTROL, INCLUDING FOR SUCH PURPOSE THE RIGHT TO OPERATE THE NECESSARY EQUIPMENT THEREON AND THE RIGHT OF INGRESS AND EGRESS AS LONG AS REQUIRED FOR SUCH PUBLIC PURPOSE, INCLUDING THE RIGHT TO PRESERVE, PROTECT, REMOVE OR PLANT THEREON ANY VEGETATION THAT THE HIGHWAY AUTHORITIES MAY DEEM NECESSARY TO DESIRABLE, BUT WITHOUT PREJUDICE TO THE OWNER'S RIGHT TO MAKE OR CONSTRUCT IMPROVEMENTS ON SAID LANDS OR TO FLATTEN THE SLOPES, PROVIDING SAID ACTIVITIES WILL NOT IMPAIR OR OTHERWISE ADVERSELY AFFECT THE HIGHWAY FACILITIES WITHIN THE RIGHT OF WAY.

A **TEMPORARY LIMITED EASEMENT (TLE)** IS A RIGHT FOR CONSTRUCTION PURPOSES. AS DEFINED HEREIN, INCLUDING THE RIGHT TO OPERATE NECESSARY EQUIPMENT THEREON AND THE RIGHT OF INGRESS AND EGRESS, AS LONG AS REQUIRED FOR SUCH PUBLIC PURPOSE, INCLUDING THE RIGHT TO PRESERVE, PROTECT, REMOVE, OR PLANT THEREON ANY VEGETATION THAT THE HIGHWAY AUTHORITIES MAY DEEM NECESSARY OR DESIRABLE. ALL TLES EXPIRE AT THE COMPLETION OF THE CONSTRUCTION PROJECT FOR WHICH THIS INSTRUMENT IS GIVEN.

ALL NEW RIGHT-OF-WAY MONUMENTS WILL BE TYPE 2 (TYPICALLY 3/4" X 24" CAPPED IRON REBARS), UNLESS OTHERWISE NOTED, AND WILL BE PLACED PRIOR TO THE COMPLETION OF THE PROJECT.

ALL RIGHT-OF-WAY LINES DEPICTED IN THE NON-ACQUISITION AREAS ARE INTENDED TO RE-ESTABLISH EXISTING RIGHT-OF-WAY LINES AS DETERMINED FROM PREVIOUS PROJECTS, OTHER RECORDED DOCUMENTS, OR FROM CENTERLINE OF EXISTING PAVEMENTS.

RIGHT-OF-WAY BOUNDARIES ARE DEFINED WITH COURSES OF THE PERIMETER OF THE HIGHWAY LANDS REFERENCED TO THE U.S. PUBLIC LAND SURVEY SYSTEM OR OTHER "SURVEYS OF PUBLIC RECORD."

DIMENSIONING FOR THE NEW RIGHT-OF-WAY IS MEASURED ALONG AND PERPENDICULAR TO THE NEW REFERENCE LINES.

PARCEL IDENTIFICATION NUMBERS MAY NOT POINT TO ALL AREAS OF ACQUISITION, AS NOTED ON THE SCHEDULE OF LANDS & INTERESTS REQUIRED.

PROPERTY LINES SHOWN ON THIS PLAT ARE DRAWN FROM DATA DERIVED FROM MAPS AND DOCUMENTS OF PUBLIC RECORD AND/OR EXISTING OCCUPATIONAL LINES. THIS PLAT MAY NOT BE A TRUE REPRESENTATION OF EXISTING PROPERTY LINES, EXCLUDING RIGHT-OF-WAY, AND SHOULD NOT BE USED AS A SUBSTITUTE FOR AN ACCURATE FIELD SURVEY.

EXISTING HIGHWAY RIGHT-OF-WAY FOR USH 12/STH 25 - BROADWAY STREET SHOWN HEREIN IS BASED ON PROJECT ID 7220-09-21 BROADWAY STREET PLAT.

CITY

WILSON

CREEK

BUSINESS

CONDOMINIUM

VOLUME 1, CONDOMINIUM PLATS
PAGE 39, DOC # 535272

BROADWAY STREET (USH 12/STH 25)

MENOMONIE

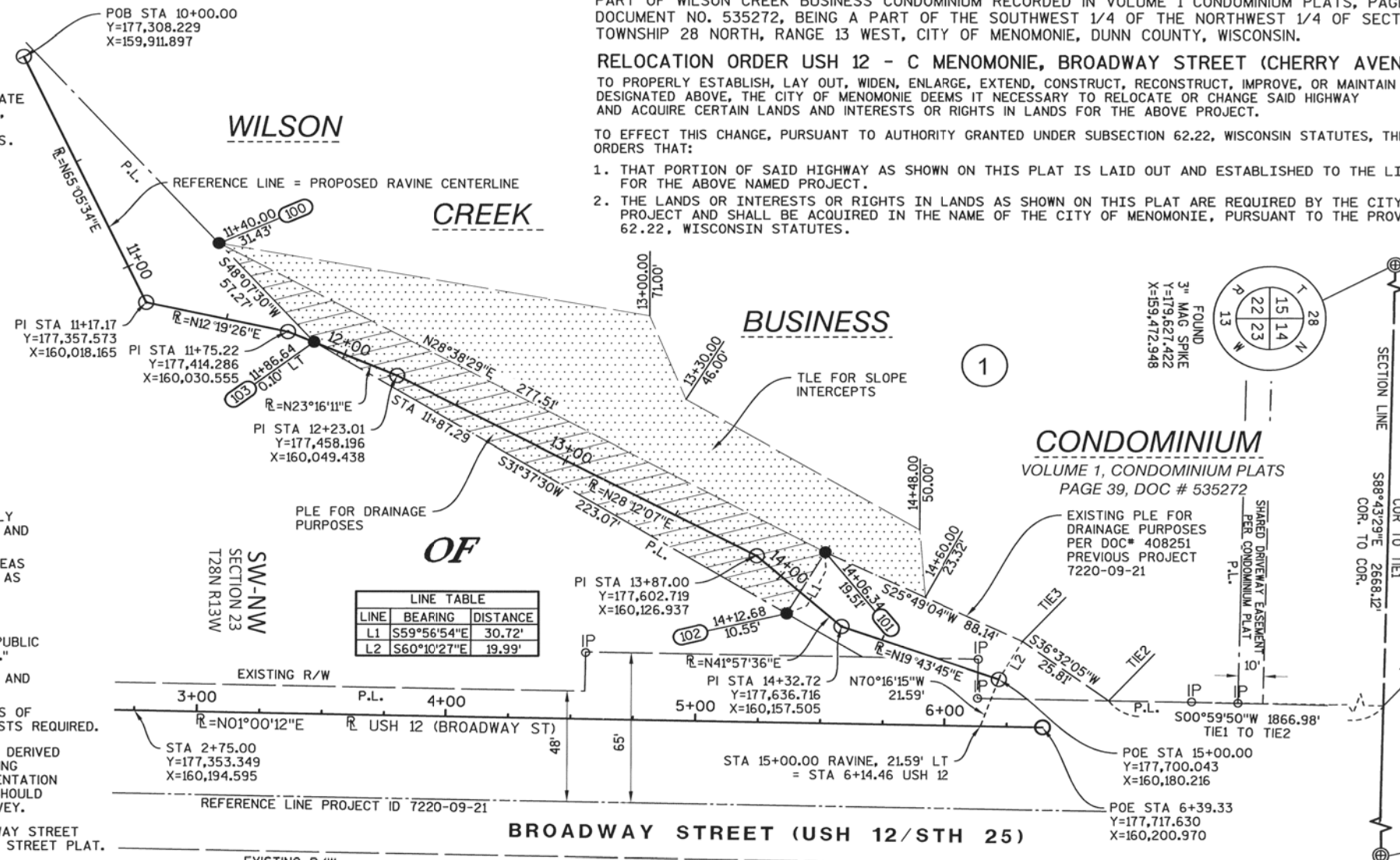

LINE	BEARING	DISTANCE
L1	S59°56'54"E	30.72'
L2	S60°10'27"E	19.99'

SHEET LOCATION

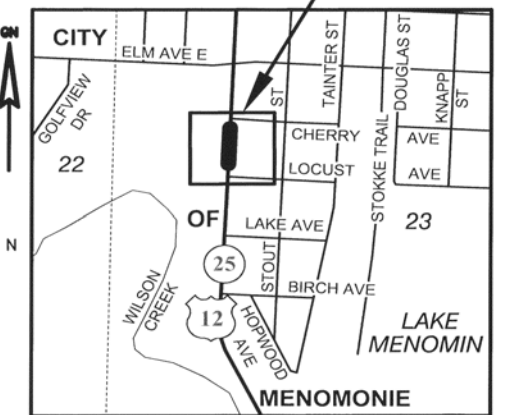

SCALE 0 1/4 MI

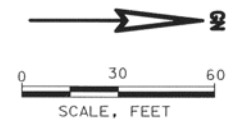

CONVENTIONAL SYMBOLS

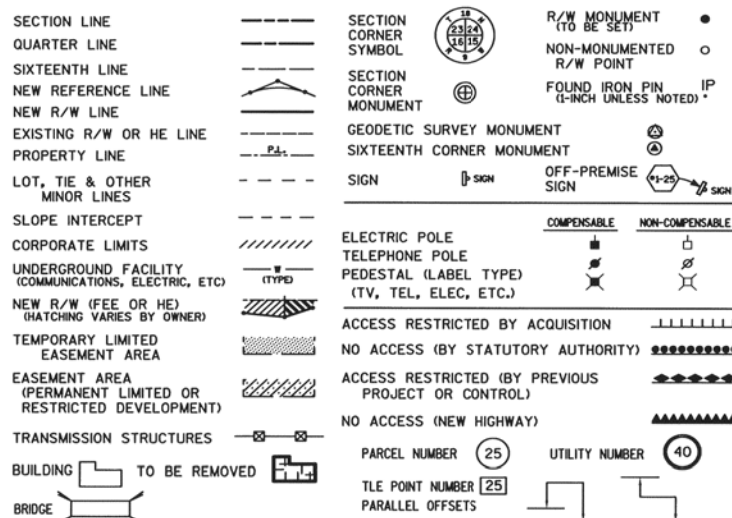

CONVENTIONAL UTILITY SYMBOLS

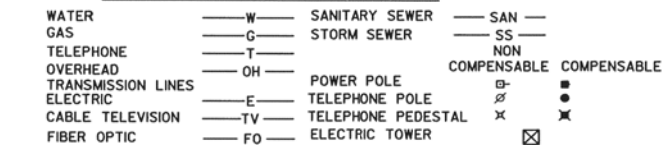

CONVENTIONAL ABBREVIATIONS

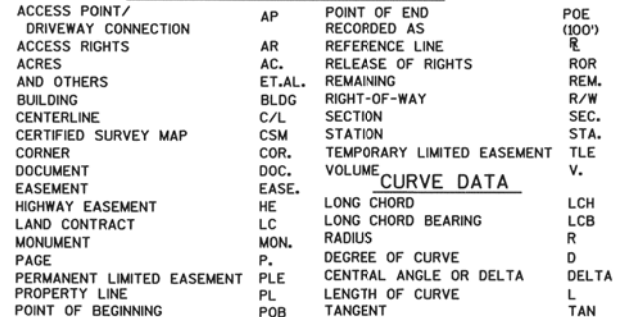

SCHEDULE OF LANDS AND INTERESTS REQUIRED

PARCEL NO.	OWNER(S)	INTEREST REQUIRED	R/W (SQ. FEET)	
			PLE	TLE
1	WILSON CREEK BUSINESS CONDOMINIUM ASSOCIATION	PLE & TLE	6,360	8,843

OWNER'S NAMES ARE SHOWN FOR REFERENCE PURPOSES ONLY AND ARE SUBJECT TO CHANGE PRIOR TO THE TRANSFER OF LAND INTERESTS TO THE CITY.

UTILITY INTEREST REQUIRED

UTILITY PARCEL NUMBER	OWNER(S)	INTEREST REQUIRED
50	NORTHERN STATES POWER COMPANY D.B.A. XCEL ENERGY	RELEASE OF RIGHTS

50 XCEL ENERGY
ELECTRIC LINE EASEMENT
BLANKET EASEMENT
VOL. 130 DEEDS, PAGE 154
DOCUMENT No. 201441
PARCEL 1

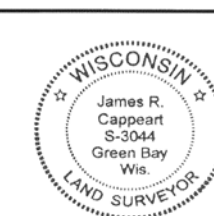

I, JAMES R. CAPPEART, PROFESSIONAL LAND SURVEYOR, HEREBY CERTIFY THAT IN FULL COMPLIANCE WITH THE PROVISIONS OF SECTION 84.095 OF THE WISCONSIN STATUTES AND UNDER THE DIRECTION OF THE CITY OF MENOMONIE, I HAVE MAPPED THIS TRANSPORTATION PROJECT PLAT AND SUCH PLAT CORRECTLY REPRESENTS ALL EXTERIOR BOUNDARIES OF THE SURVEYED LAND.

James R. Cappeart
JAMES R. CAPPEART
REGISTRATION NUMBER: S-3044
DATE: 9/6/2017

THIS PLAT AND RELOCATION ORDER ARE APPROVED FOR THE CITY OF MENOMONIE, WISCONSIN

Randy Knaack
RANDY KNAACK (MAYOR)
DATE: 9-13-17



BENCH MARKS			
NO.	STA.	DESCRIPTION	ELEV.
1	2+26	7" NAIL IN EAST SIGN POST, 16' LT.	877.20

NOTES:
FOR ALIGNMENT CONTROLS, SEE ALIGNMENT
CONTROLS AND CONTROL POINTS SHEET

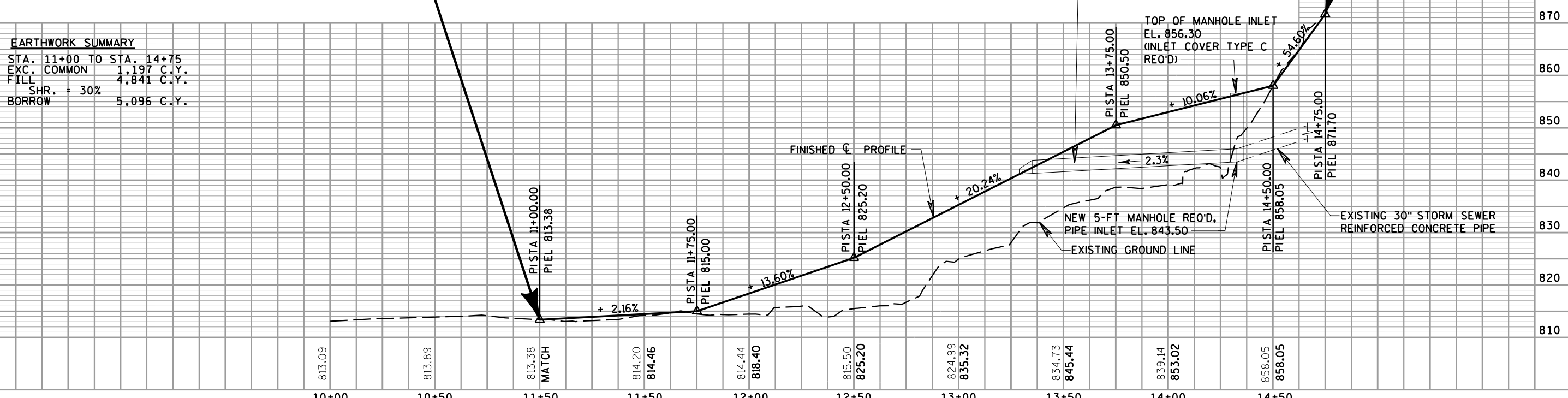
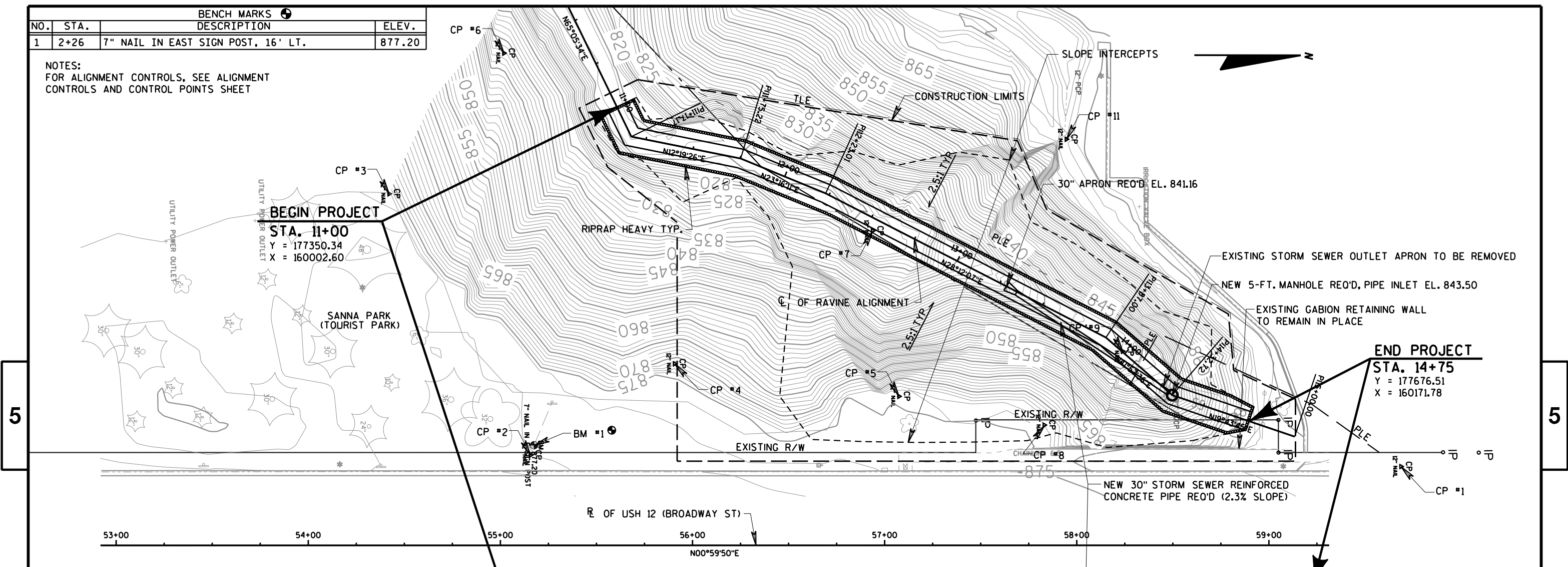

EARTHWORK SUMMARY
STA. 11+00 TO STA. 14+75
EXC. COMMON 1,197 C.Y.
FILL 4,841 C.Y.
SHR. = 30%
BORROW 5,096 C.Y.

Standard Detail Drawing List

08A05-19B	INLET COVERS TYPE B, B-A, C, MS, MS-A, & WM
08B09-02	MANHOLES 3-FT, 4-FT, 5-FT, 6-FT, 7-FT AND 8-FT DIAMETER
08C06-02	INLETS 3-FT AND 4-FT DIAMETER
08E08-03	TYPICAL INSTALLATIONS OF EROSION BALES / TEMPORARY DITCH CHECKS
08E09-06	SILT FENCE
08F01-11	APRON ENDWALLS FOR CULVERT PIPE
08F04-07	JOINT TIES FOR CONCRETE PIPE AND CONCRETE COLLAR DETAIL
15D20-04	TRAFFIC CONTROL, SINGLE LANE CLOSURE, NON-FREEWAY/EXPRESSWAY
15D30-03A	TRAFFIC CONTROL, PEDESTRIAN ACCOMMODATION
15D38-02A	TEMPORARY TRAFFIC CONTROL SIGN MOUNTING
15D38-02B	ATTACHMENT OF SIGNS TO POSTS

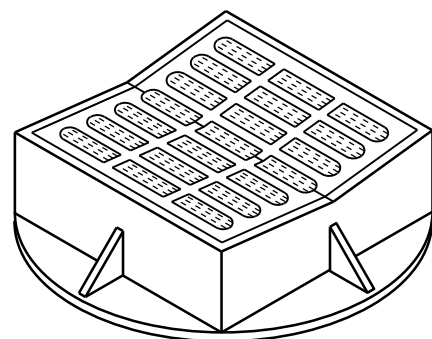
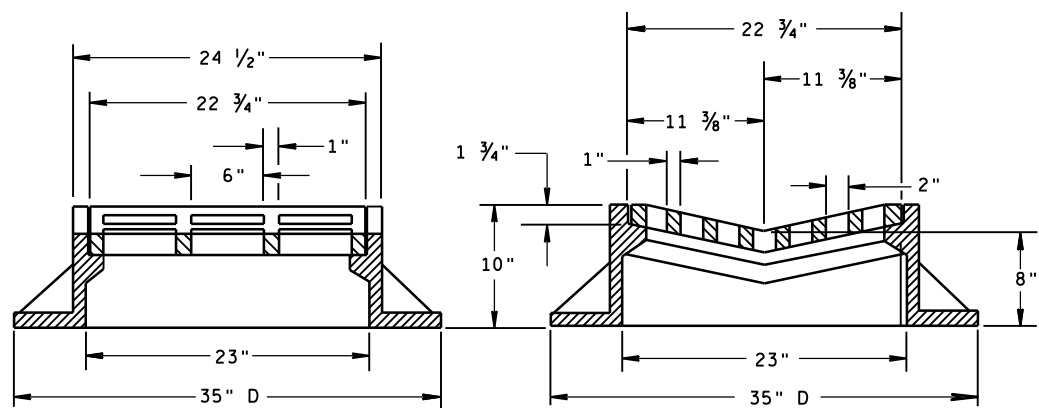

TYPE "B"

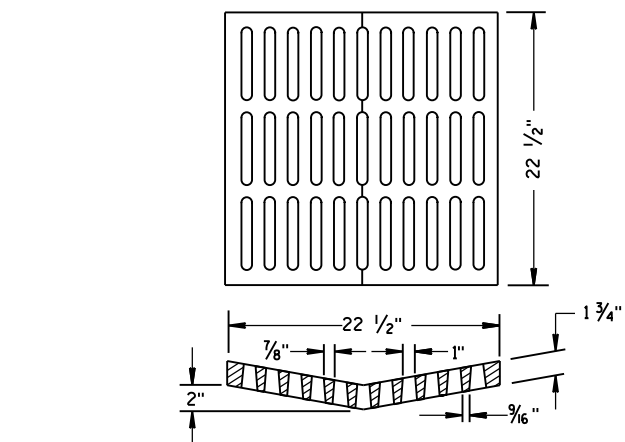

ALTERNATIVE GRATE FOR TYPE "B" COVER

USE WHERE PEDESTRIAN OR BICYCLE TRAFFIC IS POSSIBLE.
NOTED AS TYPE B-A ON THE DRAINAGE TABLE

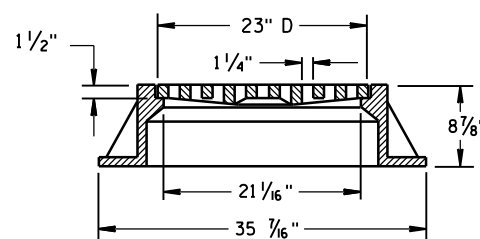
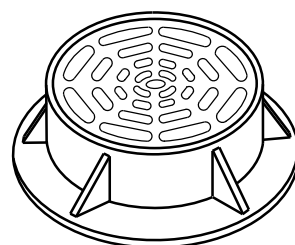
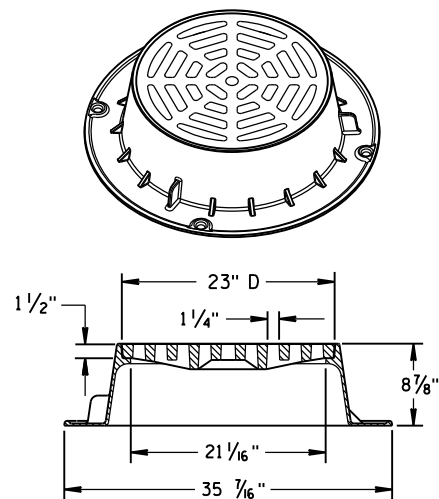

TYPE "C"

NOTE: EITHER CASTING IS ACCEPTABLE

GENERAL NOTES

DETAILS OF CONSTRUCTION, MATERIALS AND WORKMANSHIP NOT SHOWN ON THIS DRAWING SHALL CONFORM TO THE PERTINENT REQUIREMENTS OF THE STANDARD SPECIFICATIONS AND THE APPLICABLE SPECIAL PROVISIONS.

DETAIL DRAWINGS FOR PROPOSED ALTERNATE DESIGNS FOR CATCH BASIN, MANHOLE AND INLET COVERS SHALL BE SUBMITTED TO THE ENGINEER FOR APPROVAL PROVIDING THAT SUCH ALTERNATE DESIGNS MAKE PROVISION FOR EQUIVALENT CAPACITY AND STRENGTH.

ROUND FRAMES AND COVERS SHALL HAVE CONTINUOUSLY MACHINED BEARING SURFACES TO PREVENT ROCKING AND RATTLING.

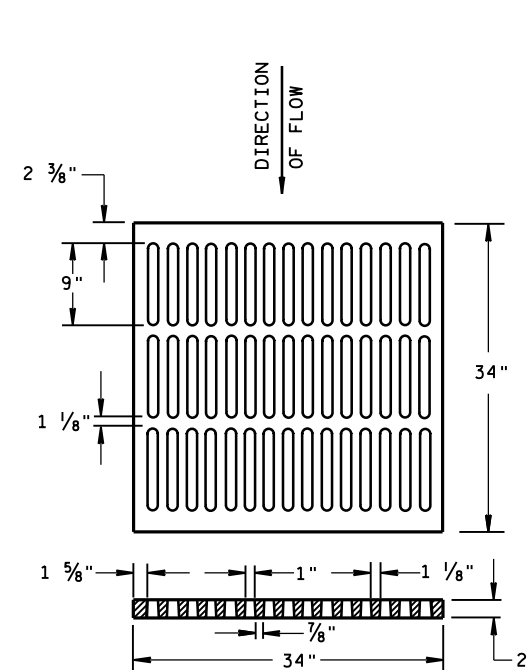

ALTERNATIVE TYPE "MS"

USE WHERE PEDESTRIAN OR BICYCLE TRAFFIC IS PERMITTED
NOTED AS TYPE MS-A ON THE DRAINAGE TABLE

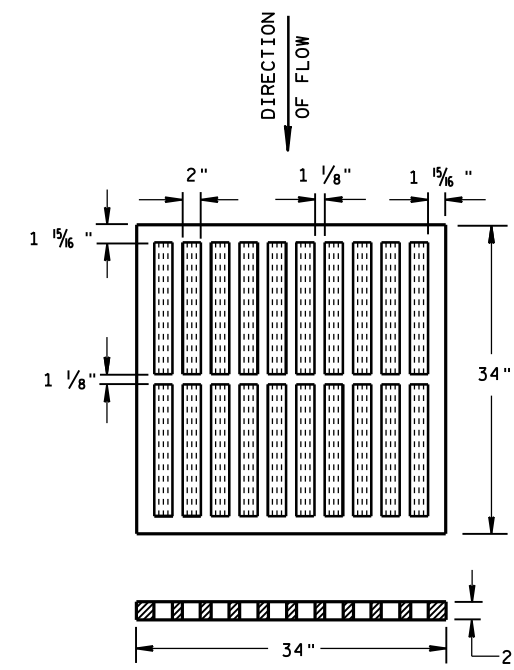

TYPE "MS"

USE ON FREEWAYS AND EXPRESSWAYS
NOTED AS TYPE MS ON DRAINAGE TABLE

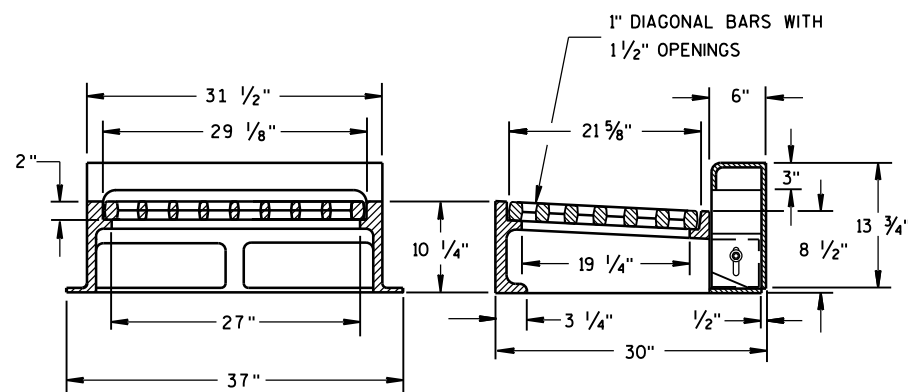
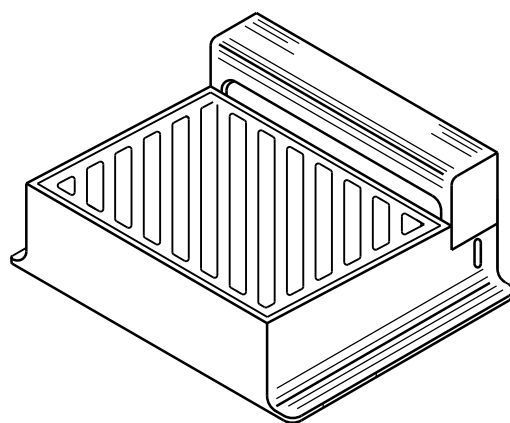

NOTE: CURB BOX HEIGHT ADJUSTABLE 6" TO 9"

TYPE "WM"

DIAGONAL SLOTS, SHALL BE ORIENTED TO THE DIRECTION OF FLOW AS ILLUSTRATED. GRATES ARE MANUFACTURED TO BE REVERSIBLE.

DIRECTION OF FLOW

INLET COVERS
TYPE B, B-A, C,
MS, MS-A, & WM

STATE OF WISCONSIN
DEPARTMENT OF TRANSPORTATION

APPROVED
DATE 11/27/2013 /S/ Jerry H. Zogg
ROADWAY STANDARDS DEVELOPMENT ENGINEER
FHWA

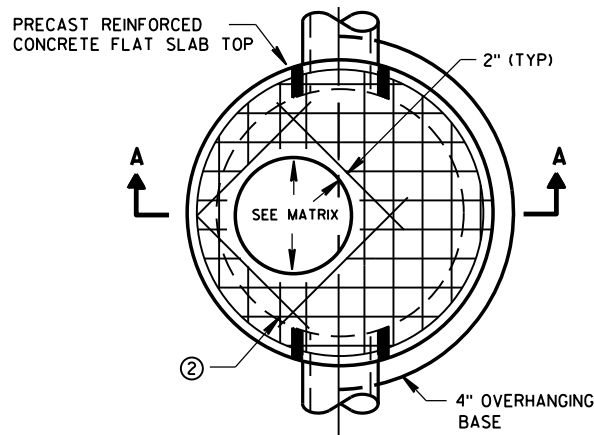

PLAN VIEW CIRCULAR OPENING

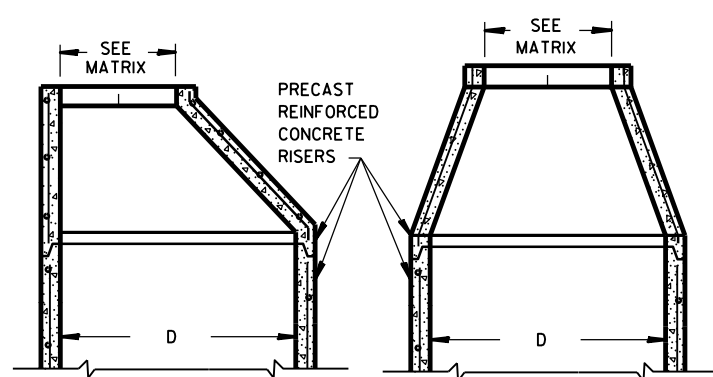

OPTIONAL PRECAST REINFORCED CONCRETE ECCENTRIC TOP

OPTIONAL PRECAST REINFORCED CONCRETE CONCENTRIC TOP

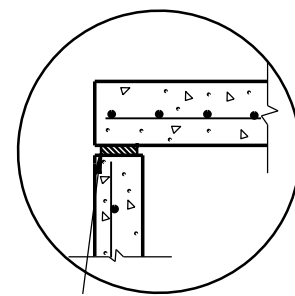

TOP WITH PLAIN END JOINT

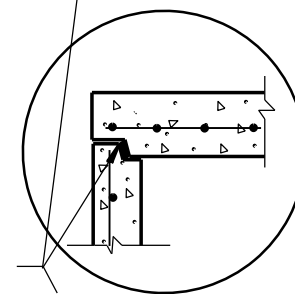

TOP WITH TONGUE AND GROOVE JOINT

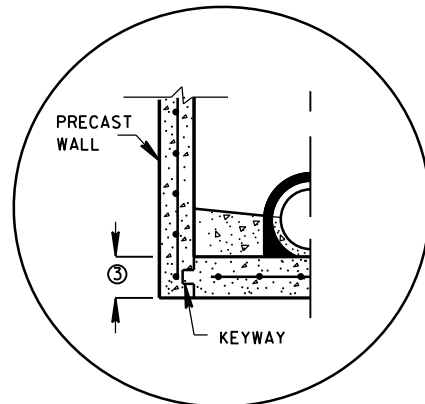

PRECAST REINFORCED CONCRETE WITH INTEGRAL BASE OPTION

JOINTS TO BE SEALED WITH A BUTYL RUBBER SEAL PER SEALANT MANUFACTURERS RECOMMENDATIONS CONFORMING TO ASTM C990 (TYP)

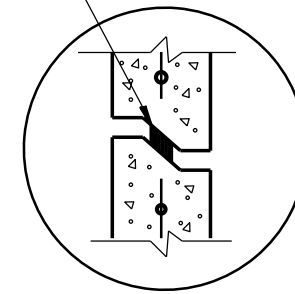

RISER WITH TONGUE AND GROOVE JOINT

DETAIL "B"

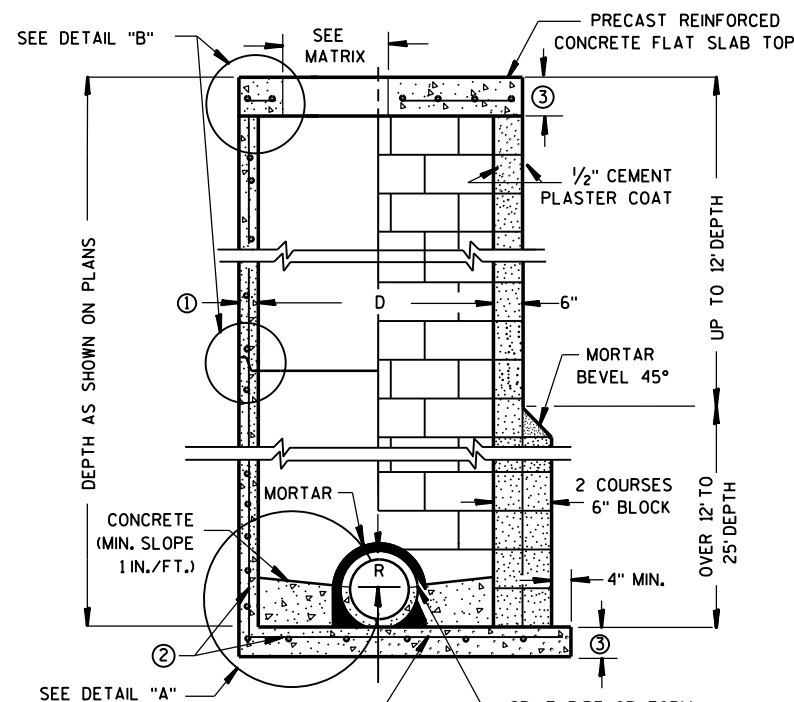

CONTRACTOR TO PROVIDE DRAWING(S) STAMPED BY A PROFESSIONAL ENGINEER FOR STEEL REINFORCING DESIGN FOR CAST-IN-PLACE STRUCTURES

PRECAST REINFORCED CONCRETE BLOCK WITH CONCRETE WITH MONOLITHIC BASE CAST-IN-PLACE OR PRECAST REINFORCED CONCRETE BASE ②

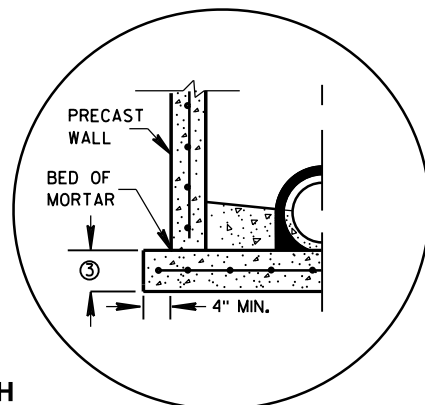

SEPARATE PRECAST REINFORCED CONCRETE BASE OPTION

DETAIL "A"

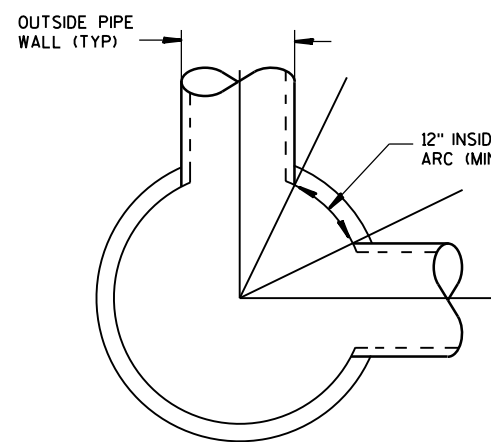

DETAIL "C"

GENERAL NOTES

DETAILS OF CONSTRUCTION, MATERIALS AND WORKMANSHIP NOT SHOWN ON THIS DRAWING SHALL CONFORM TO THE PERTINENT REQUIREMENTS OF THE STANDARD SPECIFICATIONS AND THE APPLICABLE SPECIAL PROVISIONS. UNLESS OTHERWISE AUTHORIZED IN WRITING BY THE ENGINEER, THE CONTRACTOR SHALL NOT ORDER AND DELIVER PRECAST MANHOLE UNITS REQUIRED FOR THE PROJECT UNTIL A LIST OF SIZES IS FURNISHED BY THE ENGINEER.

DETAILED DRAWINGS FOR PROPOSED ALTERNATE DESIGNS FOR UNDERGROUND DRAINAGE STRUCTURES SHALL BE SUBMITTED TO THE ENGINEER FOR APPROVAL PROVIDING THAT SUCH ALTERNATE DESIGNS MAKE PROVISION FOR EQUIVALENT CAPACITY AND STRENGTH.

ALL DRAINAGE STRUCTURES ARE DESIGNATED ON THE PLANS AS "MANHOLES 3X3-L", "CATCH BASINS 4-B", "INLETS 2X3-H", ETC. THE FIRST NUMBERS DESIGNATE THE SIZE OF THE STRUCTURE, AND THE FOLLOWING LETTER DESIGNATES THE TYPE OF COVER TO BE USED TO COMPRISE THE COMPLETE UNIT.

BASES SHALL BE PLACED ON A BED OF MATERIAL AT LEAST 6 INCHES IN DEPTH, WHICH MEETS THE REQUIREMENTS OF FOUNDATION BACKFILL. THIS BEDDING SHALL BE COMPACTED AND PROVIDE UNIFORM SUPPORT FOR THE ENTIRE AREA OF THE BASE.

PRECAST REINFORCED CONE TOPS (ECCENTRIC OR CONCENTRIC) OR PRECAST REINFORCED FLAT SLAB TOPS MAY BE USED ON CONCRETE BLOCK STRUCTURES.

ECCENTRIC CONE TOPS MAY BE USED ON ALL STRUCTURES, AND CONCENTRIC CONE TOPS SHALL BE USED ONLY ON STRUCTURES 5 FEET OR LESS IN DEPTH, UNLESS OTHERWISE DIRECTED BY THE ENGINEER.

STEPS MEETING AASHTO M199 AND THE FOLLOWING REQUIREMENTS SHALL BE INSTALLED IN ALL STRUCTURES OVER 5 FEET IN DEPTH; 16 INCH C-C MAXIMUM SPACING; PROJECT A MINIMUM CLEAR DISTANCE OF 4 INCHES FROM THE WALL AT THE POINT OF EMBEDMENT; MINIMUM LENGTH OF 10 INCHES; MINIMUM WALL EMBEDMENT OF 3 INCHES. FERROUS METAL STEPS NOT PAINTED OR TREATED TO RESIST CORROSION SHALL HAVE A MINIMUM CROSS SECTIONAL DIMENSION OF 1 INCH.

STEPS OF APPROVED POLYPROPYLENE PLASTIC COATED REINFORCEMENT BAR ARE ACCEPTABLE. REINFORCING BAR MUST BE A MINIMUM OF 1/2" AND MEET THE REQUIREMENTS OF ASTM A615.

CERTIFICATION SHALL BE PROVIDED THAT INSTALLED STEPS WHEN TESTED IN ACCORDANCE WITH SECTION 10 OF AASHTO T280 CAN WITHSTAND A VERTICAL LOAD OF 800 LBS. AND A HORIZONTAL LOAD OF 400 LBS.

ALL BAR STEEL REINFORCEMENT SHALL BE EMBEDDED 2 INCHES CLEAR UNLESS OTHERWISE SHOWN OR NOTED. CONCRETE BLOCK WILL NOT BE PERMITTED FOR STRUCTURES GREATER THAN 4 FEET IN DIAMETER.

PRECAST REINFORCED RISERS SHALL HAVE A TONGUE AND GROOVE JOINT WITH TONGUE UP OR DOWN.

ALL PRECAST MANHOLE UNITS SHALL CONFORM TO THE PERTINENT REQUIREMENTS OF AASHTO DESIGNATION M 199.

4" OVERHANGING BASES ARE REQUIRED FOR ALL CONCRETE BLOCK INSTALLATIONS. 4" OVERHANG IS REQUIRED WHEN SEPARATE PRECAST BASE IS PROVIDED. OVERHANG IS NOT REQUIRED ON PRECAST STRUCTURES WITH AN INTEGRAL OR MONOLITHIC BASE.

FOR ADDITIONAL CONFIGURATIONS, MAINTAIN A MINIMUM OF 12 INCHES AS MEASURED FROM THE INSIDE OF THE STRUCTURE WALL BETWEEN THE OUTSIDE PIPE WALLS OF ADJACENT PIPES. SEE DETAIL "C".

① MINIMUM WALL THICKNESS SHALL BE 4 INCHES FOR 3-FT, 5 INCHES FOR 4-FT, 6 INCHES FOR 5-FT, 7 INCHES FOR 6-FT, 8 INCHES FOR 7-FT AND 9 INCHES FOR 8-FT DIAMETER PRECAST MANHOLES.

② FOR PRECAST MANHOLES PROVIDE REINFORCING STEEL IN ACCORDANCE TO AASHTO M199.

③ PRECAST FLAT TOPS AND BASES WITH A DIAMETER OF 48" AND LESS SHALL HAVE A MINIMUM THICKNESS OF 6". PRECAST FLAT SLAB TOPS AND BASES WITH A DIAMETER LARGER THAN 48" SHALL HAVE A MINIMUM THICKNESS OF 8".

MANHOLE COVER OPENING MATRIX

MANHOLE COVER TYPE	C	ALL J'S	K	L	M
OPENING SIZE (FT)					
2 DIA.	X	X		X	
3 DIA.			X		X

PIPE MATRIX

MANHOLE SIZE	MAXIMUM INSIDE PIPE DIAMETER FOR TWO PIPES	
	180° SEPARATION (IN)	90° SEPARATION (IN)
3-FT	15	12
4-FT	24	18
5-FT	36	24
6-FT	42	36
7-FT	48	36
8-FT	60	42

MANHOLES 3-FT, 4-FT, 5-FT, 6-FT, 7-FT AND 8-FT DIAMETER

STATE OF WISCONSIN DEPARTMENT OF TRANSPORTATION

APPROVED
 Sept., 2016 /S/ Rodney Taylor
 DATE ROADWAY STANDARDS DEVELOPMENT UNIT SUPERVISOR
 FHWA

MANHOLES 3-FT, 4-FT, 5-FT, 6-FT, 7-FT AND 8-FT DIAMETER

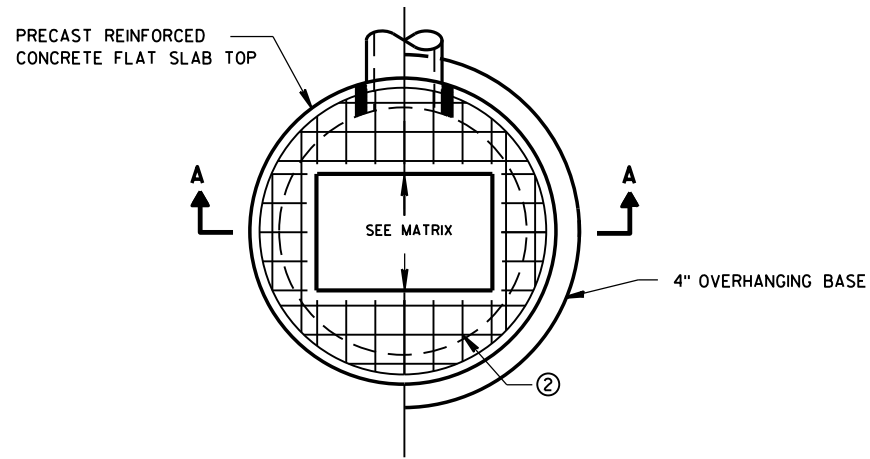

PLAN VIEW RECTANGULAR OPENING

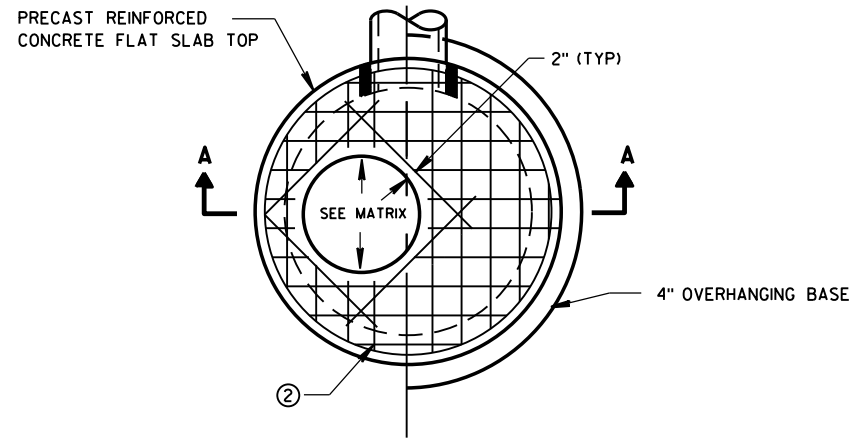

PLAN VIEW CIRCULAR OPENING

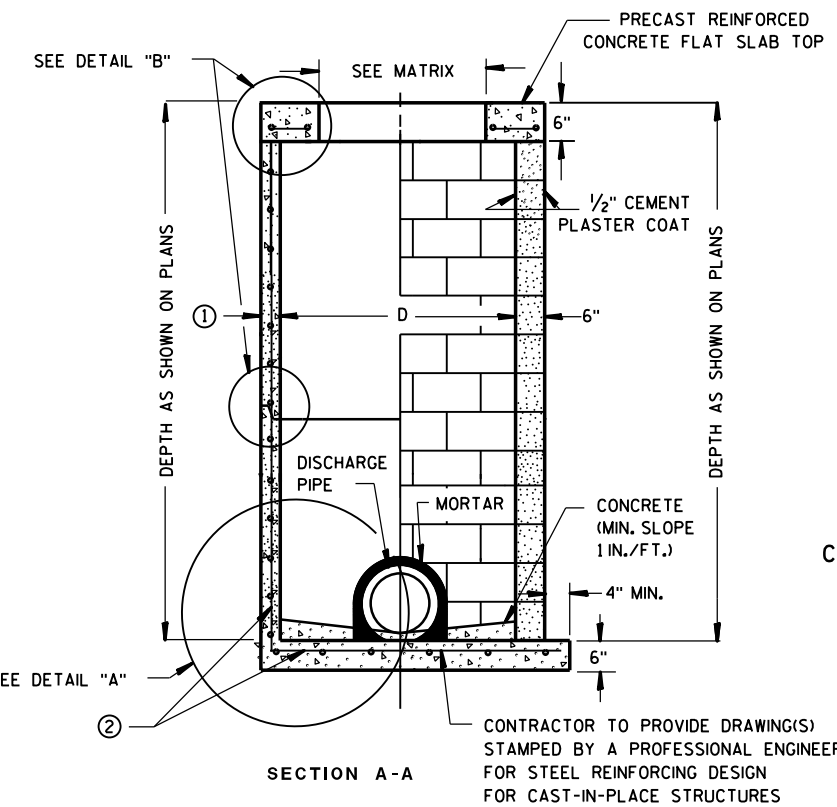

PRECAST REINFORCED CONCRETE WITH MONOLITHIC BASE OR CONCRETE BLOCK WITH CAST-IN-PLACE OR PRECAST REINFORCED CONCRETE BASE ②

CIRCULAR INLETS W/ FLAT TOP

JOINTS TO BE SEALED WITH A BUTYL RUBBER SEAL PER SEALANT MANUFACTURERS RECOMMENDATIONS CONFORMING TO ASTM C990 (TYP)

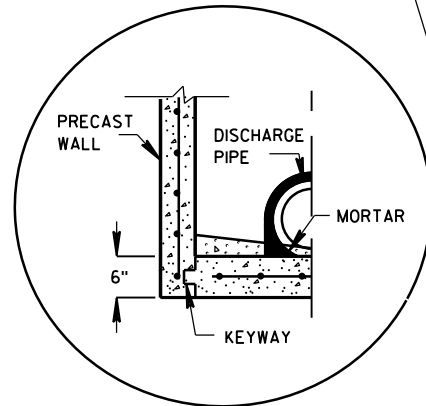

PRECAST REINFORCED CONCRETE WITH INTEGRAL BASE OPTION

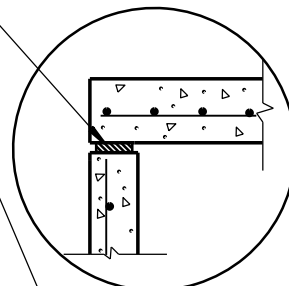

TOP WITH PLAIN END JOINT

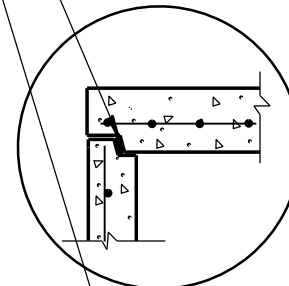

TOP WITH TONGUE AND GROOVE JOINT

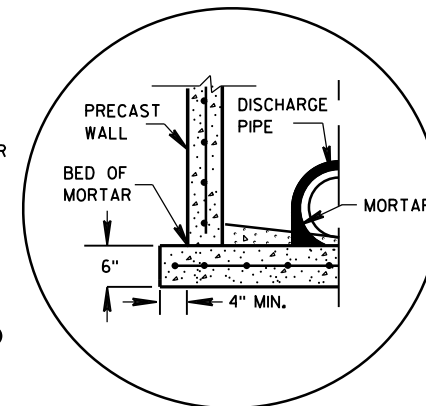

SEPARATE PRECAST REINFORCED CONCRETE BASE OPTION

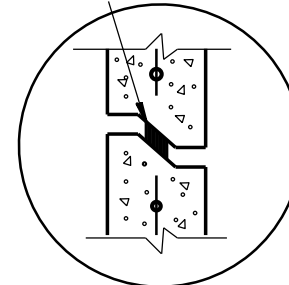

RISER WITH TONGUE AND GROOVE JOINT

DETAIL "A"

DETAIL "B"

INLETS 3-FT AND 4-FT DIAMETER

GENERAL NOTES

DETAILS OF CONSTRUCTION, MATERIALS AND WORKMANSHIP NOT SHOWN ON THIS DRAWING SHALL CONFORM TO THE PERTINENT REQUIREMENTS OF THE STANDARD SPECIFICATIONS AND THE APPLICABLE SPECIAL PROVISIONS.

UNLESS OTHERWISE AUTHORIZED IN WRITING BY THE ENGINEER, THE CONTRACTOR SHALL NOT ORDER AND DELIVER PRECAST INLET UNITS REQUIRED FOR THE PROJECT UNTIL A LIST OF SIZES IS FURNISHED BY THE ENGINEER.

DETAILED DRAWINGS FOR PROPOSED ALTERNATE DESIGNS FOR UNDERGROUND DRAINAGE STRUCTURES SHALL BE SUBMITTED TO THE ENGINEER FOR APPROVAL PROVIDING THAT SUCH ALTERNATE DESIGNS MAKE PROVISION FOR EQUIVALENT CAPACITY AND STRENGTH.

ALL DRAINAGE STRUCTURES ARE DESIGNATED ON THE PLANS AS "MANHOLES 3X3-L", "CATCH BASINS 4-B", "INLETS 2X3-H", ETC. THE FIRST NUMBERS DESIGNATE THE SIZE OF THE STRUCTURE, AND THE FOLLOWING LETTER DESIGNATES THE TYPE OF COVER TO BE USED TO COMPRISE THE COMPLETE UNIT.

BASES SHALL BE PLACED ON A BED OF MATERIAL AT LEAST 6 INCHES IN DEPTH, WHICH MEETS THE REQUIREMENTS OF FOUNDATION BACKFILL. THIS BEDDING SHALL BE COMPACTED AND PROVIDE UNIFORM SUPPORT FOR THE ENTIRE AREA OF THE BASE.

ALL BAR STEEL REINFORCEMENT SHALL BE EMBEDDED 2 INCHES CLEAR UNLESS OTHERWISE SHOWN OR NOTED.

ALL PRECAST INLET UNITS SHALL CONFORM TO THE PERTINENT REQUIREMENTS OF AASHTO DESIGNATION M199.

PRECAST REINFORCED RISERS SHALL HAVE A TONGUE AND GROOVE JOINT WITH TONGUE UP OR DOWN.

4" OVERHANGING BASES ARE REQUIRED FOR ALL CONCRETE BLOCK INSTALLATIONS. 4" OVERHANG IS REQUIRED WHEN SEPARATE PRECAST BASE IS PROVIDED. OVERHANG IS NOT REQUIRED ON PRECAST STRUCTURES WITH AN INTEGRAL OR MONOLITHIC BASE.

FOR ADDITIONAL CONFIGURATIONS, MAINTAIN A MINIMUM OF 12 INCHES AS MEASURED FROM THE INSIDE OF THE STRUCTURE WALL BETWEEN THE OUTSIDE PIPE WALLS OF ADJACENT PIPES. SEE DETAIL "C".

- ① MINIMUM WALL THICKNESS SHALL BE 4-IN FOR 3-FT DIAMETER AND 5-IN FOR 4-FT DIAMETER PRECAST INLETS.
- ② FOR PRECAST CATCH BASINS PROVIDE REINFORCING STEEL IN ACCORDANCE TO AASHTO M199.

INLET COVER OPENING MATRIX

	INLET COVER TYPE	ALL A'S	ALL B'S	BW	C	F	ALL H'S	S	T	V	WM	Z
3-FT	2 DIA.				X							X
	2X2	X	X					X		X		
4-FT	2 DIA.				X							X
	2X2	X	X					X		X	X	
	2X2.5			X								
	2X3						X					
	2.5X3					X						

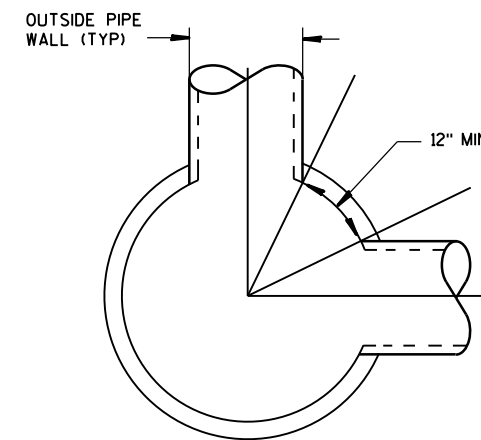

DETAIL "C"

PIPE MATRIX

INLET SIZE	MAXIMUM INSIDE PIPE DIAMETER FOR TWO PIPES	
	180° SEPARATION (IN)	90° SEPARATION (IN)
3-FT	15	12
4-FT	24	18

INLETS 3-FT AND 4-FT DIAMETER

STATE OF WISCONSIN
DEPARTMENT OF TRANSPORTATION

APPROVED
 Sept., 2016 /S/ Rodney Taylor
 DATE ROADWAY STANDARDS DEVELOPMENT
 FHWA UNIT SUPERVISOR

WOOD STAKES (2 PER BALE)
NOMINAL 2" X 2" X 30" MIN.
LENGTH OR EQUIVALENT

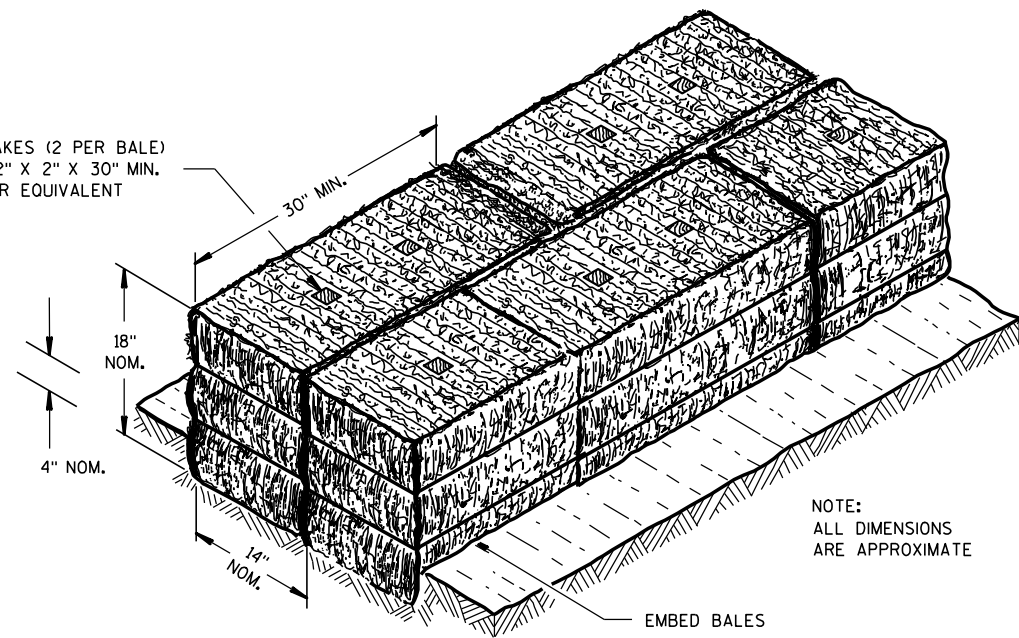

NOTE:
ALL DIMENSIONS
ARE APPROXIMATE

EMBED BALES

SECTION A-A

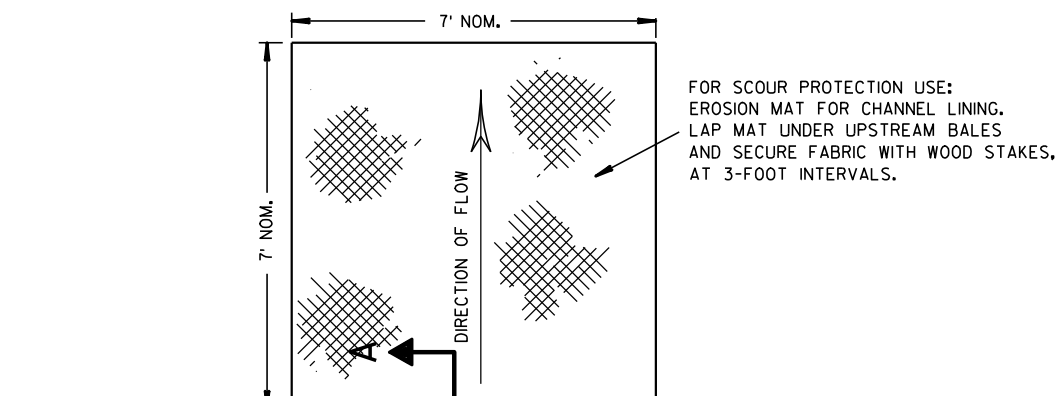

FOR SCOUR PROTECTION USE:
EROSION MAT FOR CHANNEL LINING.
LAP MAT UNDER UPSTREAM BALES
AND SECURE FABRIC WITH WOOD STAKES,
AT 3-FOOT INTERVALS.

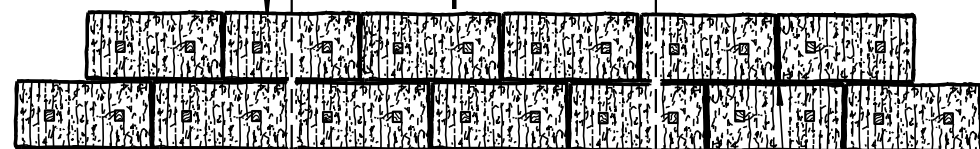

STAGGER JOINTS BETWEEN ADJACENT
ROWS OF BALES.

PLAN VIEW

BOTTOM ELEVATION OF END BALE SHALL
BE EQUAL TO OR GREATER THAN TOP OF
LOWEST MIDDLE BALE.

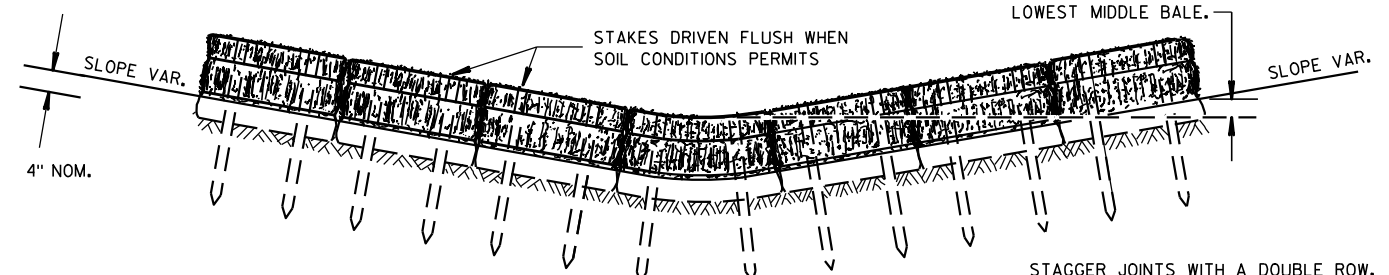

FRONT ELEVATION

TEMPORARY DITCH CHECK USING EROSION BALES ①

GENERAL NOTES

DETAILS OF CONSTRUCTION, MATERIALS AND WORKMANSHIP NOT SHOWN ON THIS DRAWING SHALL CONFORM TO THE PERTINENT REQUIREMENTS OF THE STANDARD SPECIFICATIONS AND THE APPLICABLE SPECIAL PROVISIONS.

- ① TEMPORARY DITCH CHECKS EITHER EROSION BALES OR MANUFACTURED SHALL BE PAID FOR UNDER THE BID ITEM OF TEMPORARY DITCH CHECK. THE DEPARTMENT WILL NOT PAY FOR TEMPORARY DITCH CHECKS CONSTRUCTED OF A SINGLE ROW OF EROSION BALES.

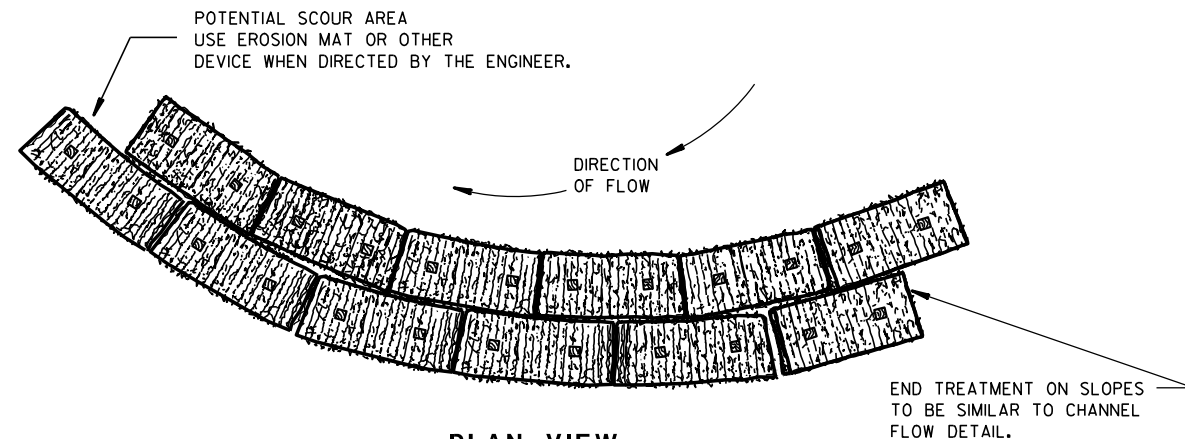

PLAN VIEW

WHEN ALTERING THE DIRECTION OF FLOW

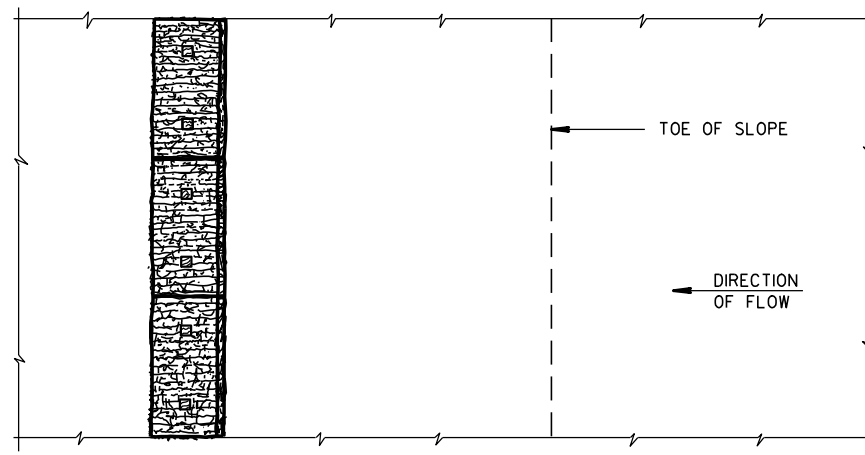

PLAN VIEW

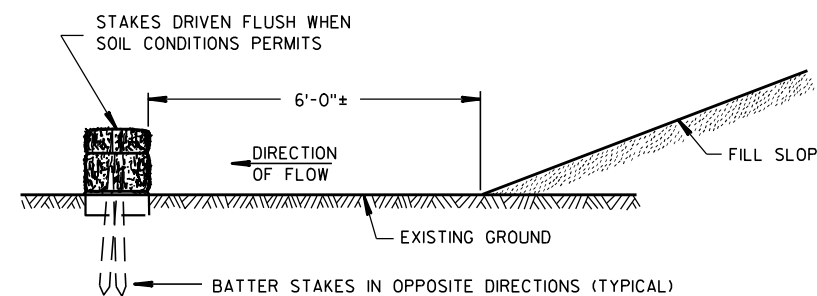

FRONT ELEVATION

WHEN EXISTING GROUND SLOPES AWAY FROM FILL SLOPE

EROSION BALES FOR SHEET FLOW

TYPICAL INSTALLATIONS OF
EROSION BALES / TEMPORARY
DITCH CHECKS

STATE OF WISCONSIN
DEPARTMENT OF TRANSPORTATION

APPROVED
 6/04/02 /S/ Beth Canestra
 DATE CHIEF ROADWAY DEVELOPMENT ENGINEER
 FHWA

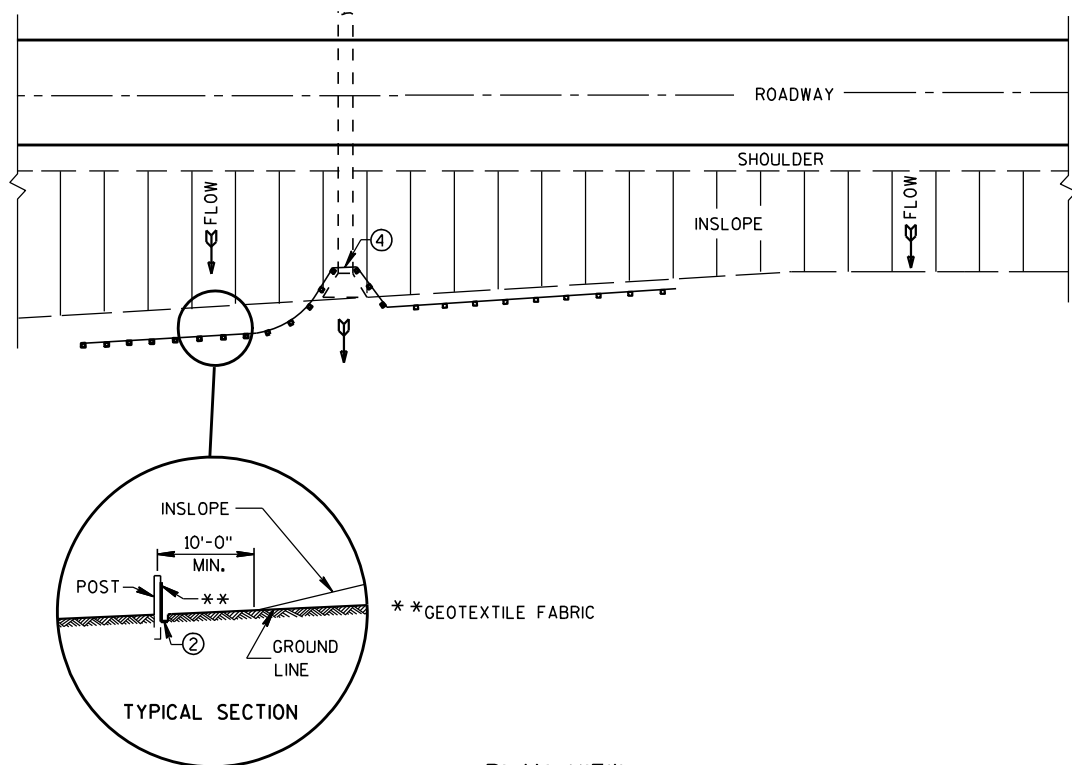

PLAN VIEW
TYPICAL APPLICATION OF SILT FENCE

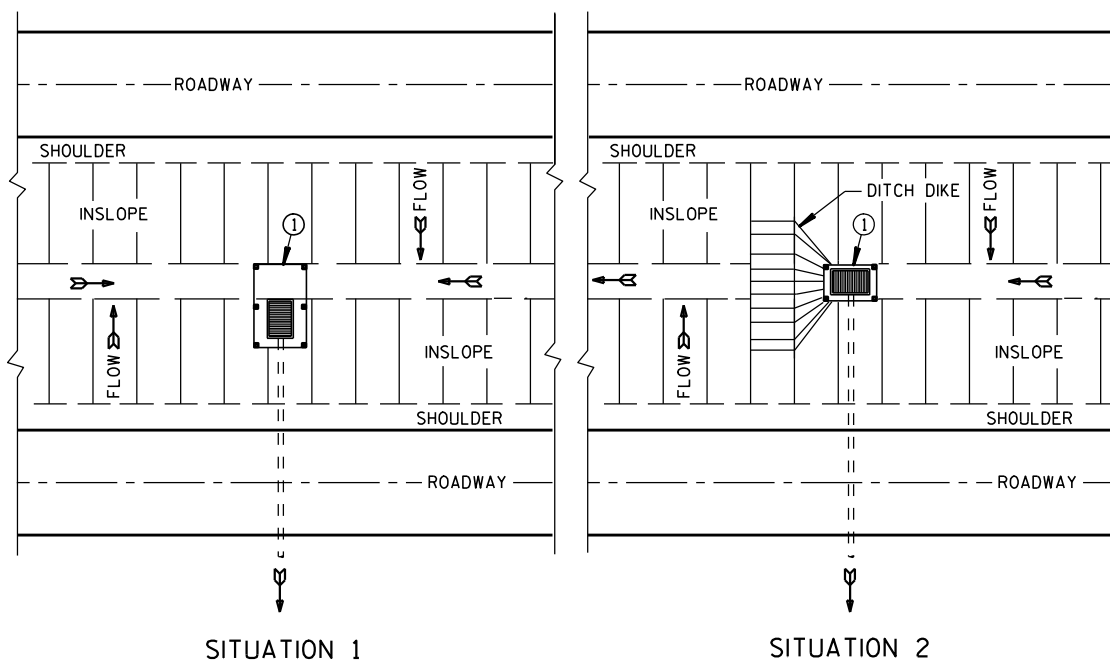

SITUATION 1 SITUATION 2
PLAN VIEW
SILT FENCE AT MEDIAN SURFACE DRAINS

GENERAL NOTES

DETAILS OF CONSTRUCTION NOT SHOWN ON THIS DRAWING SHALL CONFORM TO THE PERTINENT REQUIREMENTS OF THE STANDARD SPECIFICATIONS AND APPLICABLE SPECIAL PROVISIONS.

- ① HORIZONTAL BRACE REQUIRED WITH 2" X 4" WOODEN FRAME OR EQUIVALENT AT TOP OF POSTS.
- ② FOR MANUAL INSTALLATIONS THE TRENCH SHALL BE A MINIMUM OF 4" WIDE & 6" DEEP TO BURY AND ANCHOR THE GEOTEXTILE FABRIC. FOLD MATERIAL TO FIT TRENCH AND BACKFILL & COMPACT TRENCH WITH EXCAVATED SOIL.
- ③ WOOD POSTS SHALL BE A MINIMUM SIZE OF 1 1/8" X 1 1/8" OF OAK OR HICKORY.
- ④ SILT FENCE TO EXTEND ACROSS THE TOP OF THE PIPE.
- ⑤ CONSTRUCT SILT FENCE FROM A CONTINUOUS ROLL IF POSSIBLE BY CUTTING LENGTHS TO AVOID JOINTS. IF A JOINT IS NECESSARY USE ONE OF THE FOLLOWING TWO METHODS; A) OVERLAP THE END POSTS AND TWIST, OR ROTATE, AT LEAST 180 DEGREES, B) HOOK THE END OF EACH SILT FENCE LENGTH.

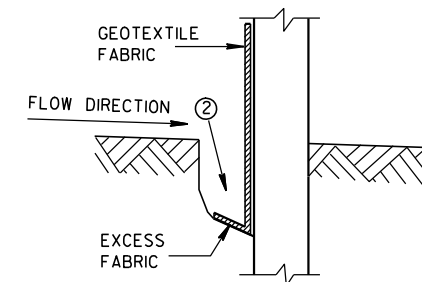

TRENCH DETAIL

NOTE: ADDITIONAL POST DEPTH OR TIE BACKS MAY BE REQUIRED IN UNSTABLE SOILS

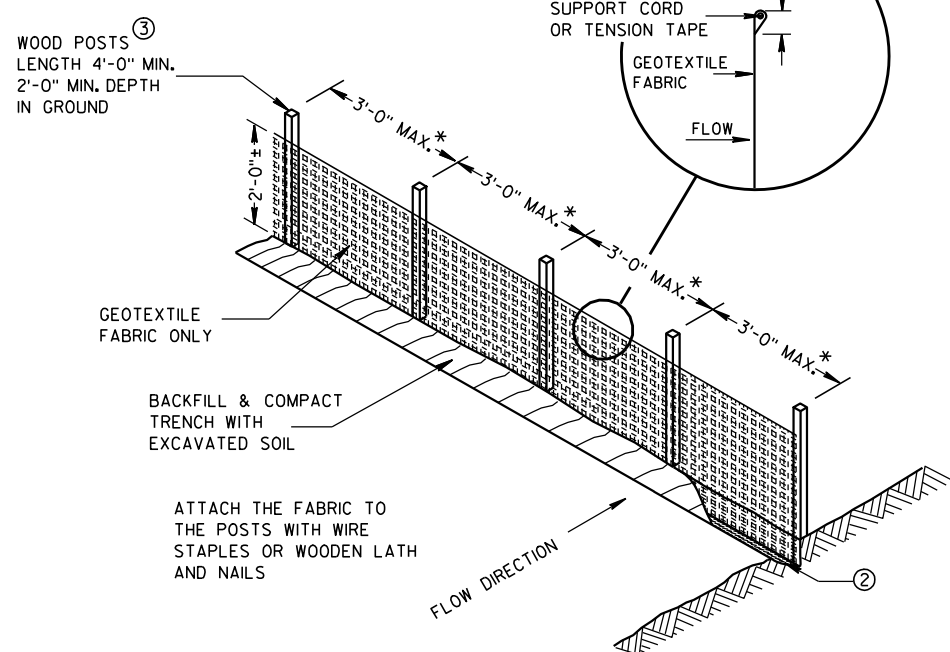

SILT FENCE

* NOTE: 8'-0" POST SPACING ALLOWED IF A WOVEN GEOTEXTILE FABRIC IS USED.

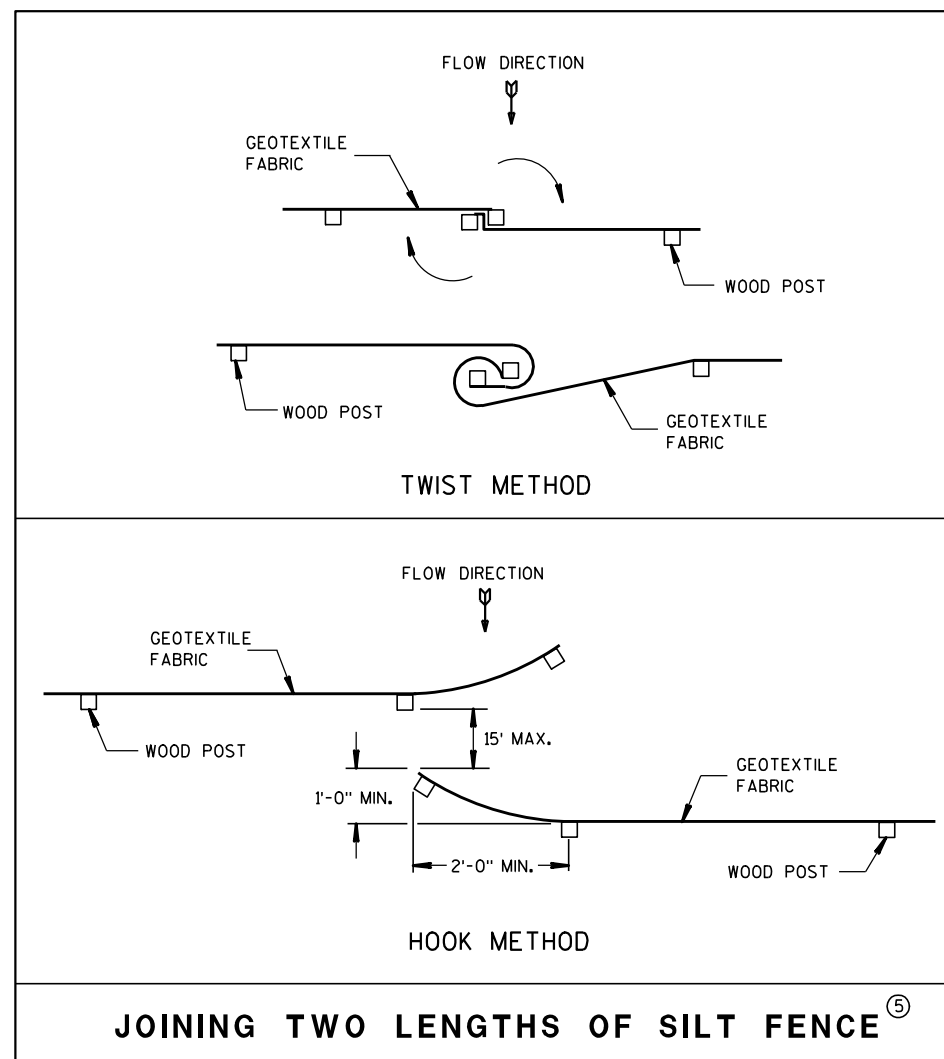

JOINING TWO LENGTHS OF SILT FENCE ⑤

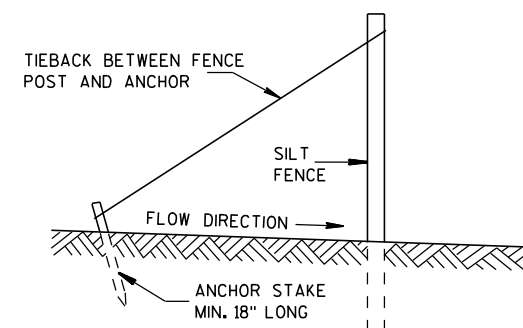

SILT FENCE TIE BACK
(WHEN REQUIRED BY THE ENGINEER)

SILT FENCE

STATE OF WISCONSIN
DEPARTMENT OF TRANSPORTATION

APPROVED
4-29-05 /S/ Beth Canestra
DATE CHIEF ROADWAY DEVELOPMENT ENGINEER
FHWA

METAL APRON ENDWALLS											
PIPE DIA. (IN.)	MIN. THICK. (Inches)		DIMENSIONS (Inches)							APPROX. SLOPE	BODY
	STEEL	ALUM.	A (±1")	B (MAX.)	H (±1")	L (±1 1/2")	L1	L2	W (±2")		
12	.064	.060	6	6	6	21	12	17 1/2	24	2 1/2 to 1	1 Pc.
15	.064	.060	7	8	6	26	14	21 3/4	30	2 1/2 to 1	1 Pc.
18	.064	.060	8	10	6	31	15	28 1/4	36	2 1/2 to 1	1 Pc.
21	.064	.060	9	12	6	36	18	29 5/8	42	2 1/2 to 1	1 Pc.
24	.064	.075	10	13	6	41	18	37 1/4	48	2 1/2 to 1	1 Pc.
30	.079	.075	12	16	8	51	18	52 1/4	60	2 1/2 to 1	1 Pc.
36	.079	.105	14	19	9	60	24	59 3/4	72	2 1/2 to 1	2 Pc.
42	.109	.105	16	22	11	69	24	75 5/8	84	2 1/2 to 1	2 Pc.
48	.109	.105	18	27	12	78	24	81	90	2 1/4 to 1	3 Pc.
54	.109	.105	18	30	12	84	30	85 1/2	102	2 1/4 to 1	3 Pc.
60	.109x	.105x	18	33	12	87	—	—	114	2 to 1	3 Pc.
66	.109x	.105x	18	36	12	87	—	—	120	2 to 1	3 Pc.
72	.109x	.105x	18	39	12	87	—	—	126	2 to 1	3 Pc.
78	.109x	.105x	18	42	12	87	—	—	132	1 1/2 to 1	3 Pc.
84	.109x	.105x	18	45	12	87	—	—	138	1 1/2 to 1	3 Pc.
90	.109x	.105x	18	37	12	87	—	—	144	1 1/2 to 1	3 Pc.
96	.109x	.105x	18	35	12	87	—	—	150	1 1/2 to 1	3 Pc.

* EXCEPT CENTER PANEL SEE GENERAL NOTES

REINFORCED CONCRETE APRON ENDWALLS									
PIPE DIA. (IN.)	DIMENSIONS (Inches)							APPROX. SLOPE	
	T	A	B	C	D	E	G		
12	2	4	24	48 1/8	72 1/8	24	2	3 to 1	
15	2 1/4	6	27	46	73	30	2 1/4	3 to 1	
18	2 1/2	9	27	46	73	36	2 1/2	3 to 1	
21	2 3/4	9	36	37 1/2	73 1/2	42	2 3/4	3 to 1	
24	3	9 1/2	43 1/2	30	73 1/2	48	3	3 to 1	
27	3 1/4	10 1/2	49 1/2	24	73 1/2	54	3 1/4	3 to 1	
30	3 1/2	12	54	19 3/4	73 1/2	60	3 1/2	3 to 1	
36	4	15	63	34 3/4	97 3/4	72	4	3 to 1	
42	4 1/2	21	63	35	98	78	4 1/2	3 to 1	
48	5	24	72	26	98	84	5	3 to 1	
54	5 1/2	27	65	33 1/4-35	98 1/4-100	90	5 1/2	2 1/2 to 1	
60	6	30-35	60	39	99	96	5	2 to 1	
66	6 1/2	30-35	72-78	21-27	99	102	5 1/2	2 to 1	
72	7	30-35	78	21	99	108	6	2 to 1	
78	7 1/2	30-35	78	21	99	114	6 1/2	2 to 1	
84	8	36	90 1/2	21	111 1/2	120	6 1/2	1 1/2 to 1	
90	8 1/2	41	87 1/2	24	111 1/2	132	6 1/2	1 1/2 to 1	

* MINIMUM
** MAXIMUM

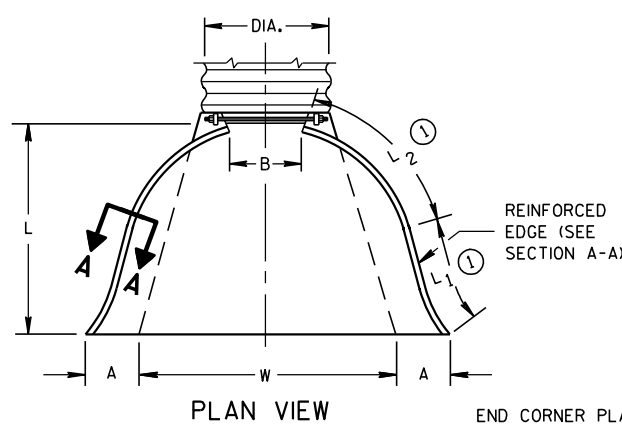

END CORNER PLATES MAY BE FASTENED TO APRON PROPER BY BOLTS, RIVETS, OR RESISTANCE SPOT WELDS WHICH WILL HOLD THE SURFACES TIGHTLY TOGETHER

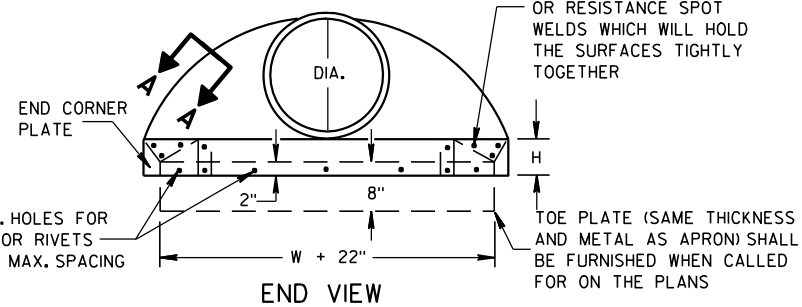

SIDE ELEVATION
METAL ENDWALLS

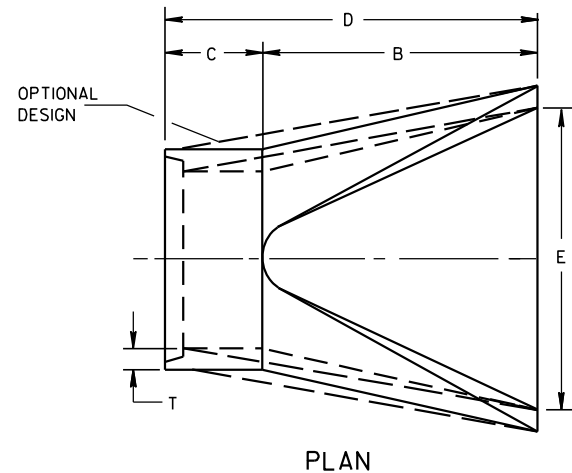

PLAN

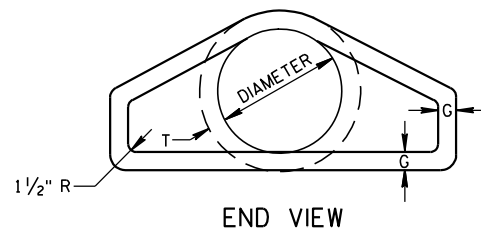

END VIEW

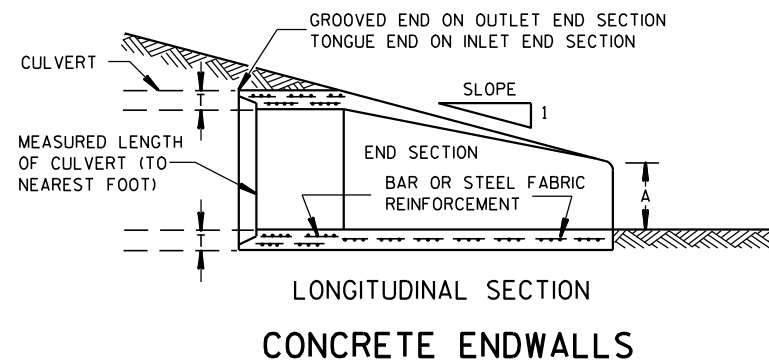

LONGITUDINAL SECTION
CONCRETE ENDWALLS

1" WIDE, 12 GA. (0.109" THICK) GALVANIZED STRAP WITH STANDARD 6" X 1/2" BAND BOLT AND NUT

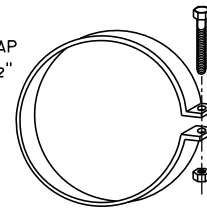

ALTERNATE FOR TYPE 1 CONNECTION
END SECTION CONNECTOR STRAP

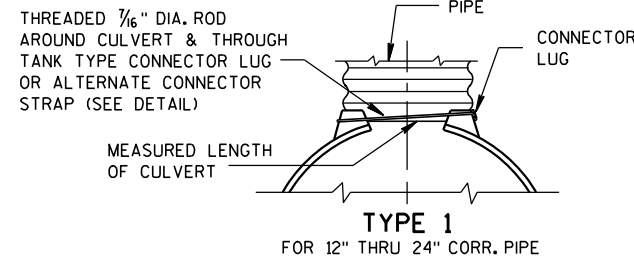

TYPE 1
FOR 12" THRU 24" CORR. PIPE

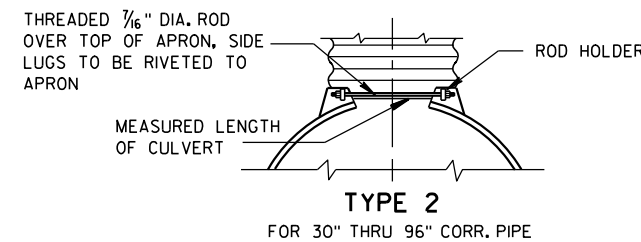

TYPE 2
FOR 30" THRU 96" CORR. PIPE

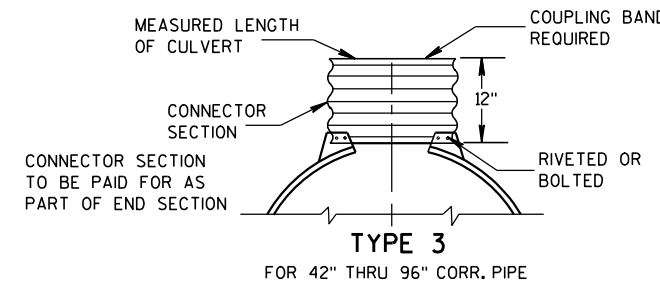

TYPE 3
FOR 42" THRU 96" CORR. PIPE

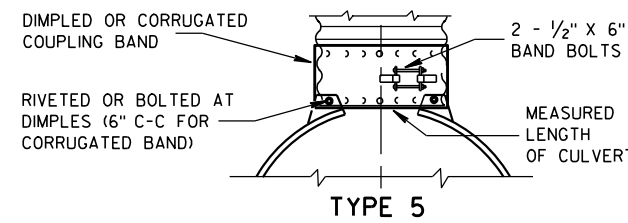

ALTERNATE FOR:
ALL SIZES CORRUGATED CIRCULAR PIPE

NOTE: DIMPLED BAND FITS OVER OUTSIDE OF ENDWALL, AND CORRUGATED BAND FITS INSIDE ENDWALL. DIMPLED BAND MAY BE USED WITH HELICALLY CORRUGATED PIPE.

FOR CIRCUMFERENTIALLY CORRUGATED PIPE USE ENDWALL CONNECTION DETAILS 1, 2, 3 OR 5 AS APPLICABLE.

FOR HELICALLY CORRUGATED PIPE USE ENDWALL CONNECTION DETAILS 1, 2 OR 5.

FOR HELICALLY CORRUGATED PIPES WITH TWO CIRCUMFERENTIAL CORRUGATIONS AT EACH END USE ENDWALL CONNECTION DETAILS 1, 2 OR 3.

CONNECTION DETAILS

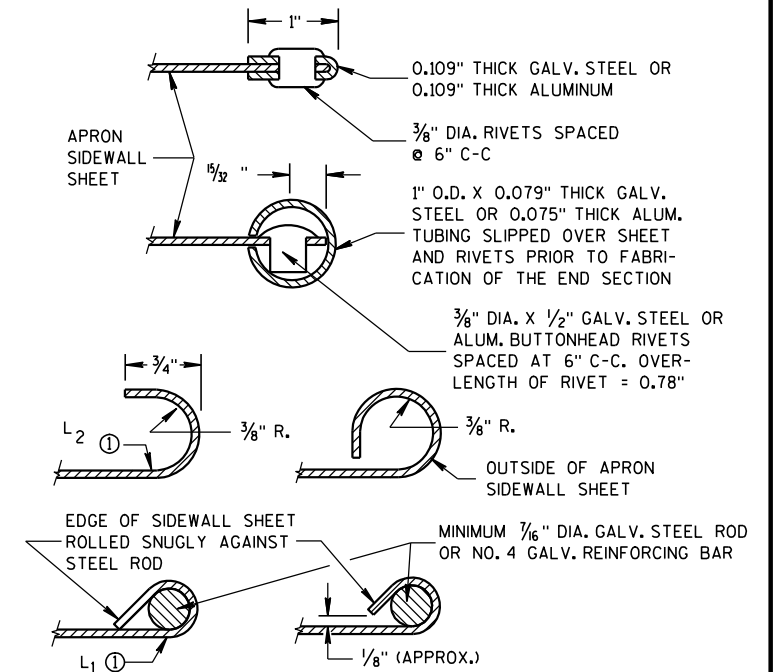

SECTION A-A

GENERAL NOTES

DETAILS OF CONSTRUCTION, MATERIALS AND WORKMANSHIP NOT SHOWN ON THIS DRAWING SHALL CONFORM TO THE PERTINENT REQUIREMENTS OF THE STANDARD SPECIFICATIONS AND THE APPLICABLE SPECIAL PROVISIONS.

CONCRETE CULVERT ENDWALLS MAY NOT BE USED WITH GALVANIZED STEEL OR ALUMINUM CULVERT PIPE OR VICE VERSA. GALVANIZED STEEL OR ALUMINUM ENDWALLS SHALL NORMALLY BE INSTALLED ON CULVERT PIPE OF THE SAME METAL.

ALL THREE PIECE STEEL APRON ENDWALLS FOR 60" DIAMETER PIPE AND LARGER SHALL HAVE 0.109" SIDES AND 0.138" CENTER PANELS. ALL THREE PIECE ALUMINUM APRON ENDWALLS FOR 60" DIAMETER PIPE AND LARGER SHALL HAVE 0.105" SIDES AND 0.134" CENTER PANELS. THE WIDTH OF CENTER PANELS SHALL BE GREATER THAN 20 PERCENT OF THE PIPE PERIMETER.

LAP SEAMS SHALL BE TIGHTLY JOINED BY GALVANIZED RIVETS OR BOLTS FOR STEEL UNITS AND ALUMINUM RIVETS AND BOLTS FOR ALUMINUM UNITS. FOR THE 60" THROUGH 96" DIAMETER APRON ENDWALL SIZES, THE REINFORCED EDGES AND CENTER PANEL SEAMS SHALL BE FURTHER REINFORCED WITH GALVANIZED STEEL OR ALUMINUM STIFFENER ANGLES. THE ANGLES SHALL BE ATTACHED BY GALVANIZED NUTS AND BOLTS FOR STEEL UNITS AND ALUMINUM NUTS AND BOLTS FOR ALUMINUM UNITS.

WHERE TWO OR MORE PIPES WITH APRON ENDWALLS ARE LAID ADJACENT TO EACH OTHER, THEY SHALL BE SEPARATED BY A DISTANCE SUFFICIENT TO PROVIDE A MINIMUM CLEARANCE OF 6 INCHES BETWEEN APRON ENDWALLS.

① FOR PIPE SIZES UP TO 60" DIAMETER, A 180° ROLLED EDGE MAY BE USED INSTEAD OF STEEL ROD REINFORCEMENT. SEE SECTION A-A.

APRON ENDWALLS FOR
CULVERT PIPE

STATE OF WISCONSIN
DEPARTMENT OF TRANSPORTATION

APPROVED
11/30/94 /S/ Rory L. Rhinesmith
DATE CHIEF ROADWAY DEVELOPMENT ENGINEER
FHWA

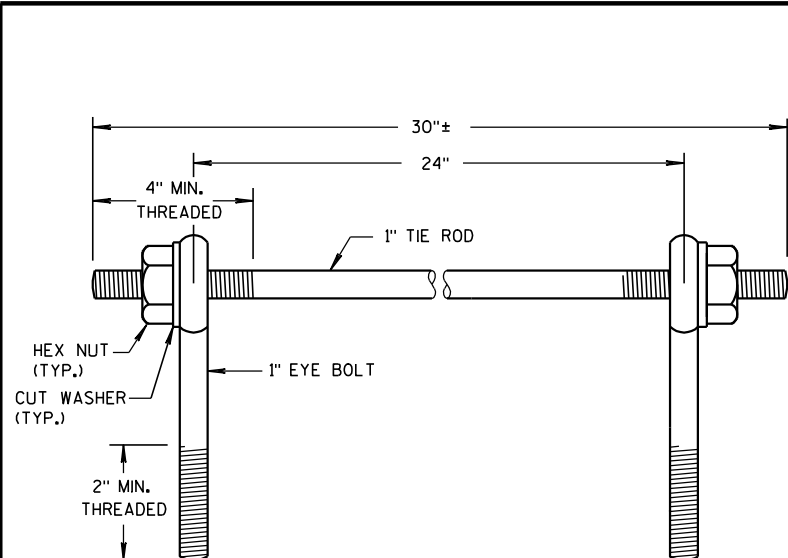

EYE BOLTS AND TIE ROD

EYE BOLT AND TIE ROD ASSEMBLY (ALTERNATE NO. 1)

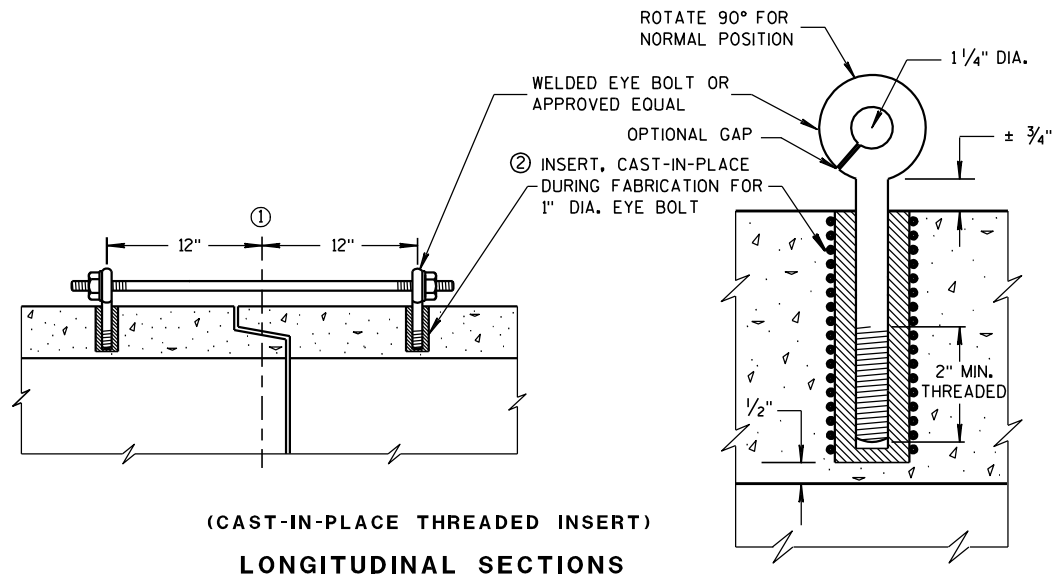

(CAST-IN-PLACE THREADED INSERT)
LONGITUDINAL SECTIONS

GENERAL NOTES

DETAILS OF CONSTRUCTION, MATERIALS, AND WORKMANSHIP NOT SHOWN ON THIS DRAWING SHALL CONFORM TO THE PERTINENT REQUIREMENTS OF THE STANDARD SPECIFICATIONS AND APPLICABLE SPECIAL PROVISIONS.

CONCRETE CULVERT AND STORM SEWER PIPE SHALL BE TIED TOGETHER IN THE MANNER ILLUSTRATED BY THIS DETAIL AT LOCATIONS DESIGNATED IN THE STANDARD SPECIFICATIONS AND THE PLAN. THE CONTRACTOR MAY USE EITHER ALTERNATE 1, 2 OR 3 FOR DRAINAGE STRUCTURES. ONLY ALTERNATE 1 AND 3 MAY BE USED FOR CATTLE PASSES, UNLESS OTHERWISE STATED IN THE CONTRACT. THE MATERIALS, FABRICATION AND WORK NECESSARY TO TIE THE PIPE BY THIS DETAIL WILL BE CONSIDERED INCIDENTAL TO THE PIPE AND APRON ENDWALLS IF REQUIRED.

DETAILED DRAWINGS FOR PROPOSED ALTERNATE DESIGNS FOR JOINT TIES SHALL BE SUBMITTED TO THE ENGINEER FOR APPROVAL.

JOINT TIES TO BE HOT-DIP GALVANIZED PER ASTM A 153.

- ① ϕ OF TONGUE AND GROOVE OR BELL AND SPIGOT JOINTS.
- ② THE INSIDE OF THE THREADED INSERTS SHALL BE CLEAN TO ALLOW THE INSERTION OF THREADED EYE BOLTS.
- ③ HOLES SHALL BE CAST-IN-PLACE OR DRILLED 12 INCHES FROM ϕ OF TONGUE AND GROOVE.
- ④ BOLT PROJECTION INSIDE OF PIPE SHALL NOT EXCEED 2 INCHES.
- ⑤ OPENING TO BE ROD DIAMETER PLUS 1 INCH.
- ⑥ LENGTH ADEQUATE TO EXTEND TO WITHIN 1/2 INCH OF THE INNER SURFACE OF THE PIPE.

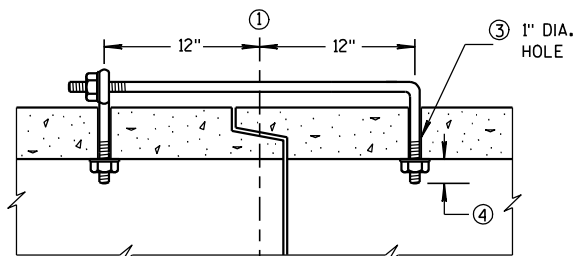

(TONGUE & GROOVE PIPE)

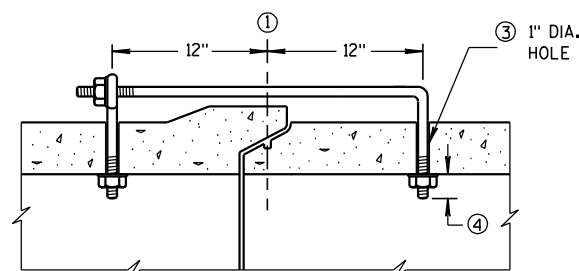

(MODIFIED BELL PIPE)
LONGITUDINAL SECTION

EYE BOLT DIMENSION TABLE

PIPE SIZE	L = LENGTH	
	TONGUE & GROOVE PIPE	MODIFIED BELL PIPE
18" TO 24"	4 1/2"	6 1/4"
30"	5"	7"
36"	5 1/2"	7"
42"	6"	
48"	6 1/2"	
60"	7 1/2"	
66"	8"	

ADJUSTABLE TIE ROD TABLE

PIPE DIAMETER	TIE ROD DIAMETER	D	L1	N
12-60	5/8	5/8	5	1/2
66-84	3/4	3/4	5	1/2
90-108	1	1	7	1 1/6

DIMENSIONS SHOWN ARE IN INCHES

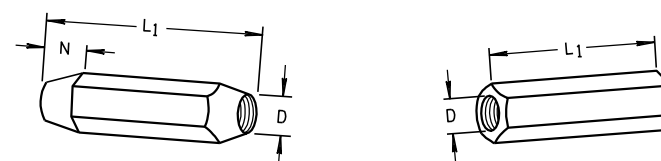

TAPERED PLAIN
RIGHT AND LEFT THREADS
SLEEVE NUTS

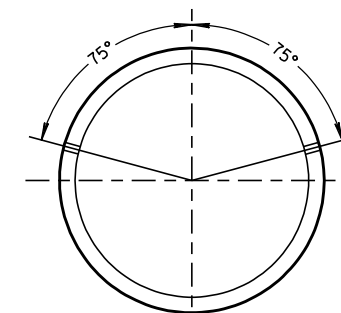

PLACEMENT OF (2) CAST-IN-PLACE
INSERTS OR HOLES DURING FABRICATION
FOR PIPE SECTIONS REQUIRING TIE RODS

TRANSVERSE SECTION

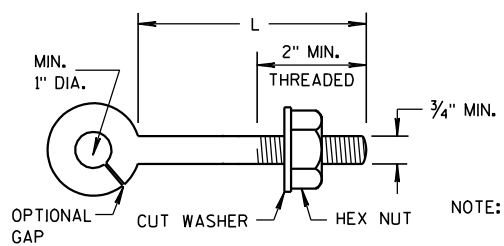

EYE BOLT

NOTE: TWO EYE BOLTS MAY BE USED WITH A 30" LONG THREADED ROD IN LIEU OF THE 90° BENT TIE ROD.

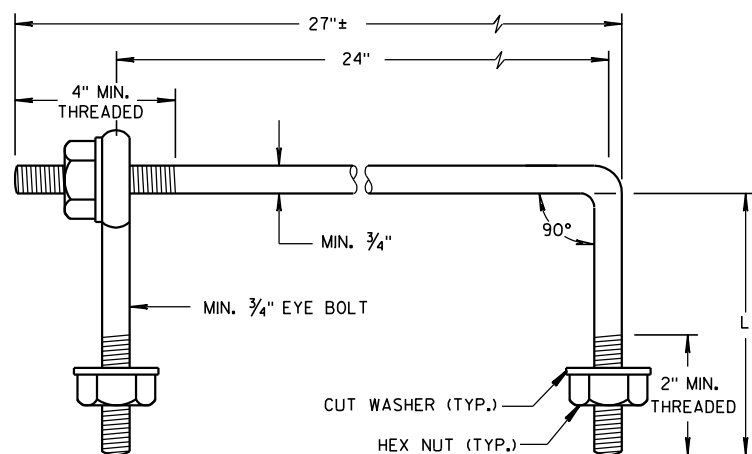

EYE BOLT AND TIE ROD

(JOINT TIES FOR 18" TO 66" DIA. CONCRETE PIPE)
EYE BOLT AND TIE ROD ASSEMBLY (ALTERNATE NO. 2)

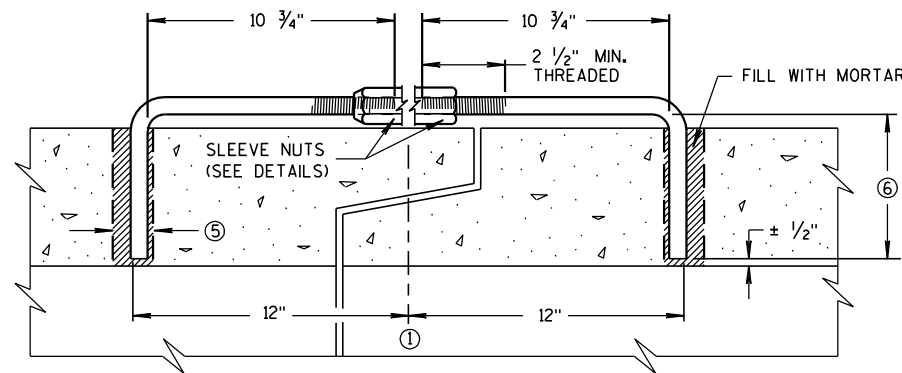

LONGITUDINAL SECTION
(JOINT TIES FOR 12" TO 108" DIA. CONCRETE PIPE)
ADJUSTABLE TIE ROD (ALTERNATE NO. 3)

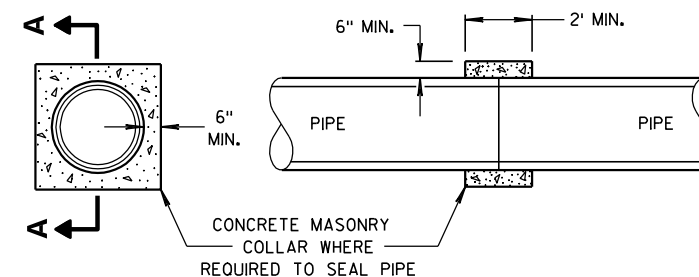

SECTION A-A
CONCRETE COLLAR DETAIL

JOINT TIES FOR CONCRETE
PIPE AND CONCRETE
COLLAR DETAIL

STATE OF WISCONSIN
DEPARTMENT OF TRANSPORTATION

APPROVED
6/5/2012 /S/ Jerry H. Zogg
DATE ROADWAY STANDARDS DEVELOPMENT
ENGINEER
FHWA

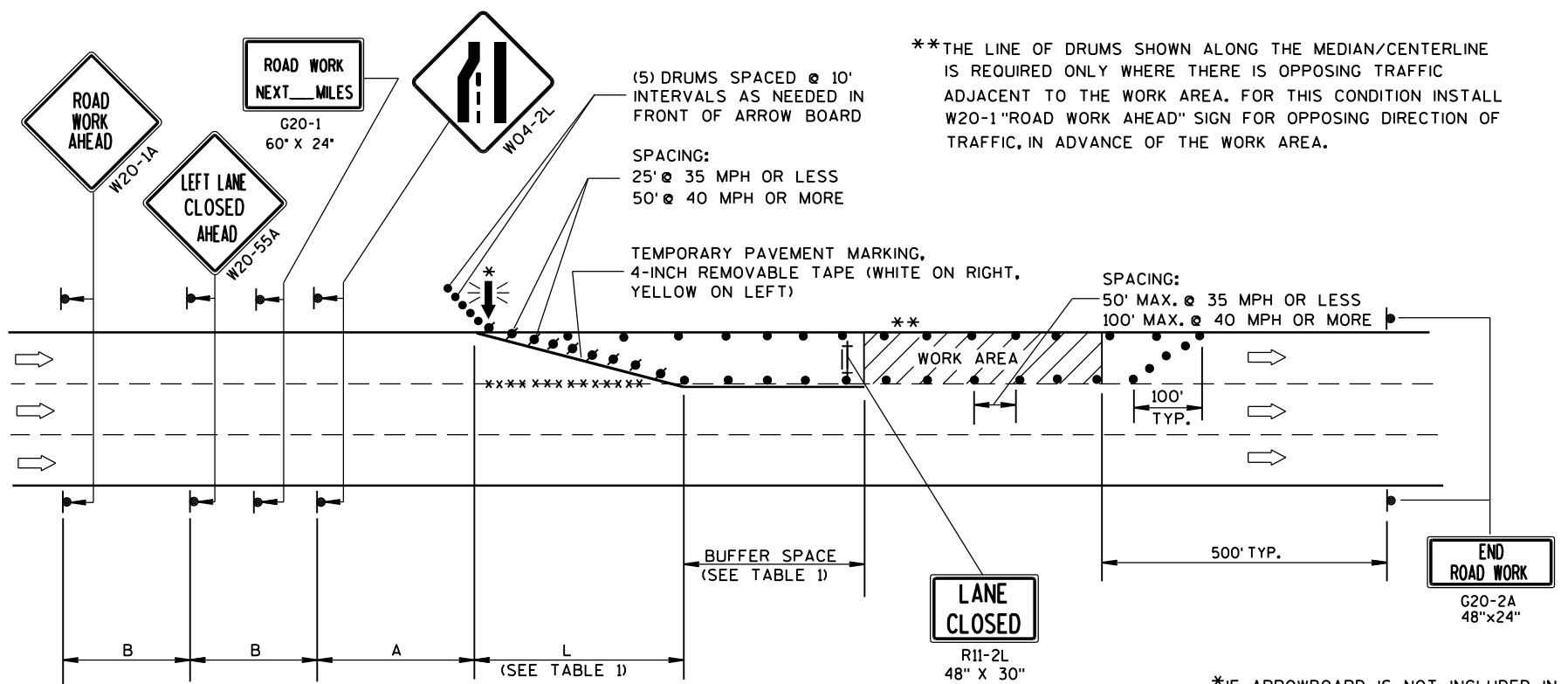

GENERAL NOTES

THIS LANE CLOSURE DETAIL IS TYPICAL FOR CLOSING THE LEFT LANE. FOR A RIGHT LANE CLOSURE, REVERSE THE TRAFFIC CONTROL.

THIS DETAIL MAY BE USED FOR ROADWAYS WITH EITHER TWO OR THREE LANES IN EACH DIRECTION.

THE EXACT NUMBER, LOCATION, AND SPACING OF ALL SIGNS AND DEVICES SHALL BE ADJUSTED TO FIT FIELD CONDITIONS AS APPROVED BY THE ENGINEER.

THE SPACING BETWEEN TRAFFIC CONTROL SIGNS SHOULD BE ADJUSTED TO NOT CONFLICT WITH AND SHOULD PROVIDE A DESIRABLE MINIMUM OF 200 FEET CLEARANCE TO EXISTING SIGNS THAT WILL REMAIN IN PLACE.

ALL SIGNS ARE 48"x48" UNLESS OTHERWISE NOTED. IF NECESSARY DUE TO SPACE CONSTRAINTS IN URBAN AREAS, 36" X 36" SIGNS MAY BE USED IF APPROVED BY DISTRICT TRAFFIC UNIT.

"WO" SIGNS ARE THE SAME AS "W" SIGNS EXCEPT THE BACKGROUND IS ORANGE.

SIGNS THAT WILL BE IN PLACE LESS THAN 7 CONTINUOUS DAYS AND NIGHTS, OR THAT WILL BE PLACED IN A CLOSED LANE, MAY BE MOUNTED ON PORTABLE SUPPORTS.

ANY SIGNS TEMPORARY OR EXISTING, WHICH CONFLICT WITH TRAFFIC CONTROL "IN USE" SHALL BE REMOVED OR COVERED AS NEEDED AND AS APPROVED BY THE ENGINEER.

REMOVE PAVEMENT MARKINGS AND PLACE TEMPORARY PAVEMENT MARKING, REMOVABLE TAPE IF LANE CLOSURE IS TO BE IN PLACE FOR 4 OR MORE CONTINUOUS DAYS AND NIGHTS.

ON UNDIVIDED ROADWAYS, OMIT THE SIGNS SHOWN ON LEFT SIDE OF ROAD.

W20-1A, G20-1 AND G20-2A SIGNS ARE NOT REQUIRED IF THE LANE CLOSURE IS WITHIN A LARGER WORK ZONE WHERE THESE SIGNS ARE ALREADY PRESENT.

OMIT G20-1 SIGNS IF LENGTH OF WORK AREA IS 2 MILES OR LESS.

CONSIDER GEOMETRICS WHEN LOCATING SIGNS AND ARROWBOARDS SO THE APPROACHING DRIVER HAS A CLEAR VIEW OF THE ARROWBOARDS AND LANE CLOSURE DRUMS.

PLACE THE ARROWBOARD AS CLOSE AS POSSIBLE TO THE BEGINNING OF THE LANE CLOSURE TAPER, PREFERABLY ON THE SHOULDER OR TERRACE.

CHANNELIZING DEVICES PLACED ADJACENT TO WORK AREA SHALL BE PULLED BACK FROM THE TRAVEL LANE WHEN WORK IS NOT IN PROGRESS.

BARRICADES IN A CLOSED LANE THAT MUST BE MOVED FOR A WORK OPERATION SHALL BE IMMEDIATELY RE-ESTABLISHED UPON COMPLETION OF THE OPERATION OR, FOR CONTINUING OPERATIONS, AT THE END OF EACH WORKING DAY.

WARNING LIGHTS ARE NOT REQUIRED IF THE LANE CLOSURE IS A DAYTIME ONLY OPERATION.

TABLE 1
TAPER AND BUFFER SPACE
FOR 12' LANE WIDTH

S	L	BUFFER SPACE
25	125'	55'
30	180'	85'
35	245'	120'
40	320'	170'
45	540'	220'
50	600'	280'
55	660'	335'

FOR LANE WIDTH OTHER THAN 12':
 L = WS AT 45 MPH OR GREATER
 $L = \frac{WS^2}{60}$ AT 40 MPH OR LESS
 L = TAPER LENGTH IN FEET
 S = NON-CONSTRUCTION SPEED LIMIT (MPH)
 W = WIDTH OF LANE CLOSURE

LEGEND

- TYPE III BARRICADE WITH ATTACHED SIGN
- SIGN ON PERMANENT SUPPORT
- TRAFFIC CONTROL DRUM WITH TYPE "C" STEADY BURN LIGHT
- TRAFFIC CONTROL DRUM
- FLASHING ARROW BOARD
- DIRECTION OF TRAFFIC
- REMOVING PAVEMENT MARKING (SEE GENERAL NOTES)
- WORK AREA

**TRAFFIC CONTROL,
SINGLE LANE CLOSURE,
NON-FREEWAY/EXPRESSWAY**

STATE OF WISCONSIN
DEPARTMENT OF TRANSPORTATION

APPROVED
June 2016 /s/ Peter Amakobe Atepe
DATE STATEWIDE WORK ZONE TRAFFIC SAFETY ENGINEER
FHWA

NOTE: MAY BE USED ON ROADWAY WITH POSTED SPEED OF LESS THAN 40 MPH.

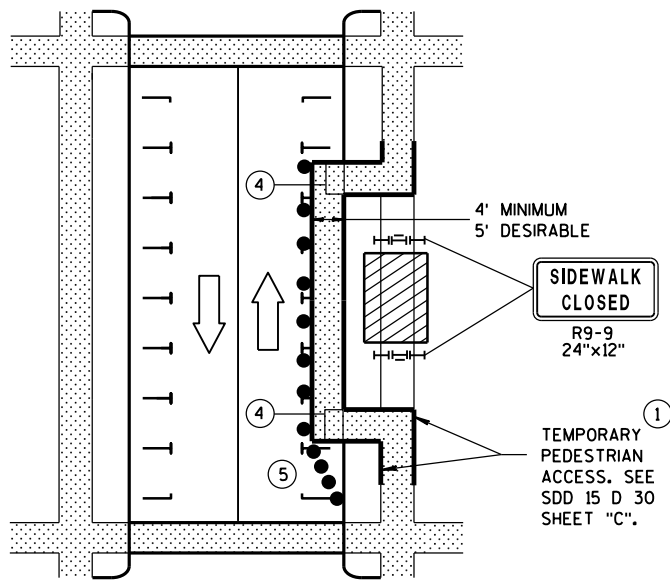

MID-BLOCK SIDEWALK CLOSURE IN PARKING LANE

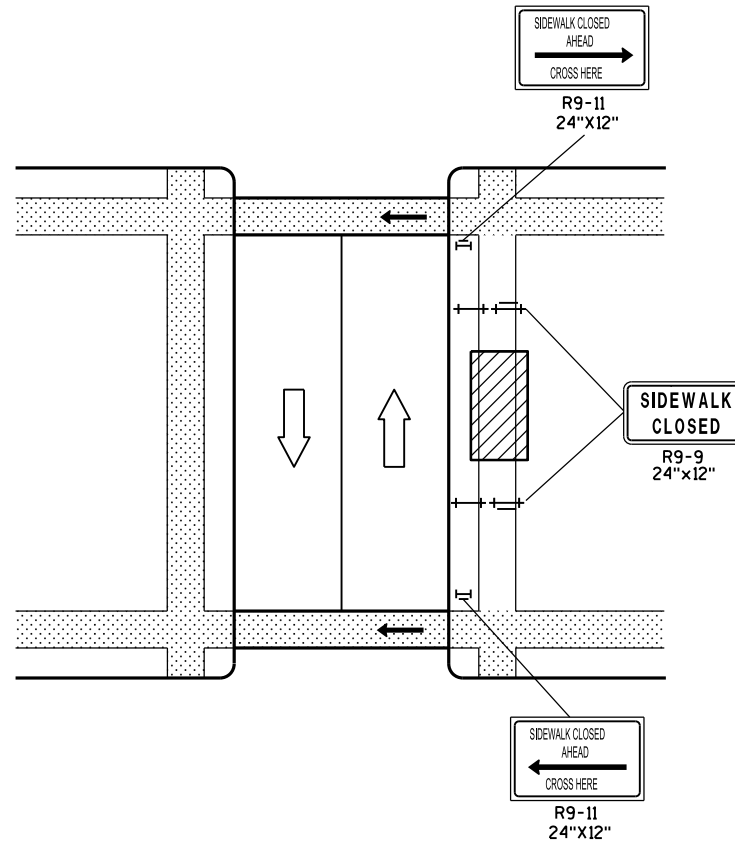

MID-BLOCK SIDEWALK CLOSURE

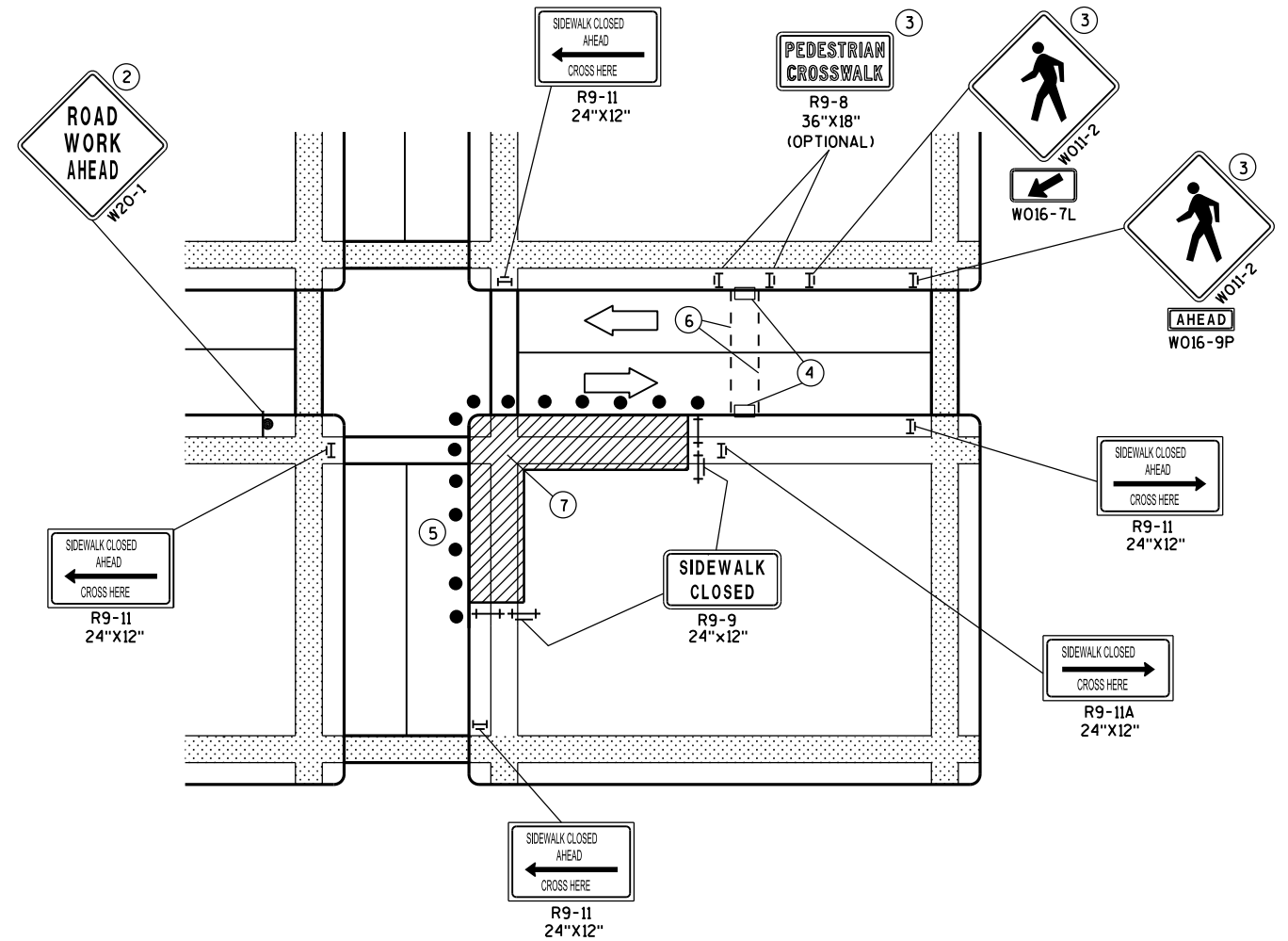

CORNER SIDEWALK CLOSURE WITH TEMPORARY CROSSWALK

NOTE: LAYOUT SAME AS ABOVE.

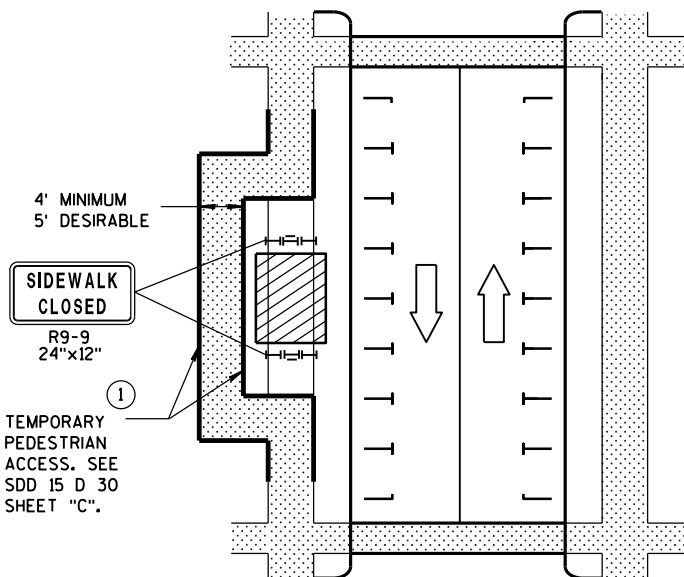

SIDEWALK DIVERSION

GENERAL NOTES

WHEN CLOSING OR RELOCATING CROSSWALKS OR SIDEWALKS, PROVIDE DETECTABLE TEMPORARY FACILITIES AND INCLUDE ACCESSIBILITY FEATURES CONSISTENT WITH EXISTING PEDESTRIAN FACILITIES.

TEMPORARY TRAFFIC CONTROL DEVICES FOR PEDESTRIANS ARE SHOWN. OTHER DEVICES MAY BE NECESSARY TO CONTROL VEHICULAR TRAFFIC. STAGE WORK, AS NECESSARY, TO PROVIDE A TEMPORARY PEDESTRIAN ACCESS ROUTE AT ALL TIMES. FOR ROADWAYS WITH NO AVAILABLE DETOURS, MAINTAIN ONE OPEN SIDEWALK AT ALL TIMES.

"WO" SIGN IS THE SAME AS "W" SIGN EXCEPT THE BACKGROUND IS ORANGE.

FOR NIGHTTIME CLOSURE USE TYPE "A" FLASHING WARNING LIGHTS ON BARRICADES, SUPPORTING SIGNS AND CLOSING SIDEWALK. USE TYPE "C" STEADY BURN LIGHTS ON CHANNELIZING DEVICES SEPARATING THE WORK AREA FROM VEHICULAR TRAFFIC.

PEDESTRIAN TRAFFIC SIGNAL DISPLAY CONTROLLING CLOSED CROSSWALK SHALL BE COVERED OR DEACTIVATED.

POST MOUNTED SIGNS LOCATED ADJACENT TO A SIDEWALK SHALL HAVE A 7 FOOT MINIMUM CLEARANCE FROM THE BOTTOM OF THE SIGN TO THE SIDEWALK SURFACE.

ALTERNATE SIDEWALK WORK BETWEEN LEFT AND RIGHT SIDE OF ROADWAY TO MAINTAIN PEDESTRIAN ACCESS.

- ① IF SIDEWALK CLOSURE AFFECTS AN ACCESSIBLE AND DETECTABLE FACILITY, MAINTAIN ACCESSIBILITY AND DETECTABILITY ALONG THE ALTERNATE PEDESTRIAN ROUTE.
- ② "ROAD WORK AHEAD" SIGNS ARE NOT REQUIRED IF THE SIDEWALK CLOSURE OCCURS WITHIN A LARGER WORK ZONE WHERE ADVANCE WARNING SIGNS ARE ALREADY PRESENT, OR IF THE WORK AREA AND EQUIPMENT ARE MORE THAN 2 FEET BEHIND THE CURB.
- ③ IF TEMPORARY PEDESTRIAN CROSSWALK IS NOT PROVIDED, OMIT R9-8 AND W016-2 SIGN ASSEMBLIES. IF PROVIDED INCLUDE ON BOTH SIDES OF THE CROSSWALK.
- ④ TEMPORARY CURB RAMPS. SEE SDD 15 D 30 SHEET "B".
- ⑤ DRUMS OR BARRICADES AT 25 FOOT SPACING. STREET PARKING SHALL BE PROHIBITED FOR AT LEAST 50 FEET IN ADVANCE OF THE MID-BLOCK CROSSWALK.
- ⑥ TEMPORARY PAVEMENT MARKING FOR CROSSWALK LINES.
- ⑦ LIMIT WORK TO ONE QUADRANT AT A TIME TO MINIMIZE PEDESTRIAN DISRUPTION.

LEGEND

	SIGN ON PERMANENT SUPPORT		DIRECTION OF TRAFFIC
	UNDER PEDESTRIAN TRAFFIC		TRAFFIC CONTROL DRUM
	WORK AREA		
	PEDESTRIAN CHANNELIZATION DEVICE		
	TYPE II BARRICADE WITH/WITHOUT SIGN (ALL WITH ONE WARNING LIGHT, TYPE A, LOW-INTENSITY FLASHING)		
	TYPE III BARRICADE WITH/WITHOUT SIGN (ALL WITH ONE WARNING LIGHT, TYPE A, LOW-INTENSITY FLASHING)		

**TRAFFIC CONTROL,
PEDESTRIAN ACCOMMODATION**

STATE OF WISCONSIN
DEPARTMENT OF TRANSPORTATION

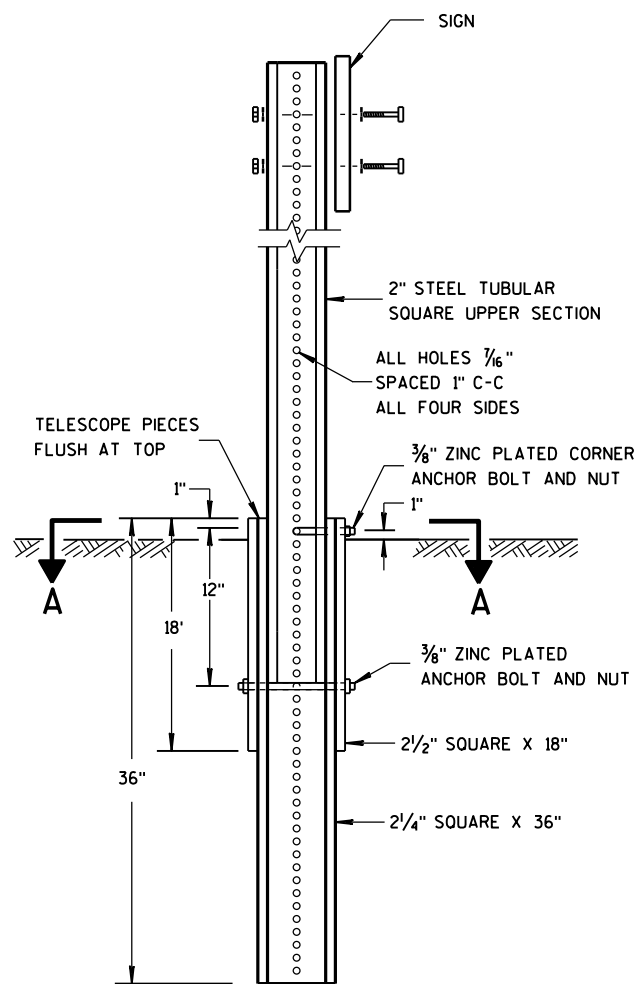

DETAIL OF TUBULAR STEEL SIGN POST

TUBULAR STEEL POSTS

AREA OF SIGN INSTALLATION (SQ. FT.)	NUMBER OF REQUIRED TUBULAR STEEL POSTS
9 OR LESS	1
GREATER THAN 9 LESS THAN OR EQUAL TO 18	2
GREATER THAN 18 LESS THAN OR EQUAL TO 27	3

SIGNS WIDER THAN 3 FEET OR LARGER THAN 9 SQ. FT. SHALL BE MOUNTED ON MULTIPLE POSTS (SEE ABOVE TABLE).

SIGNS LARGER THAN 27 SQ. FT. SHALL NOT BE MOUNTED ON TUBULAR STEEL POSTS.

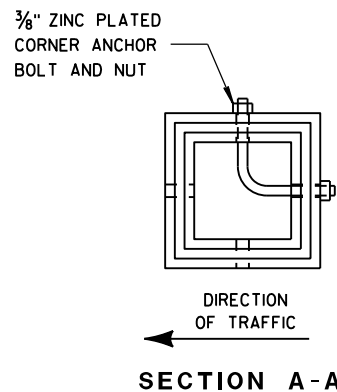

SECTION A-A

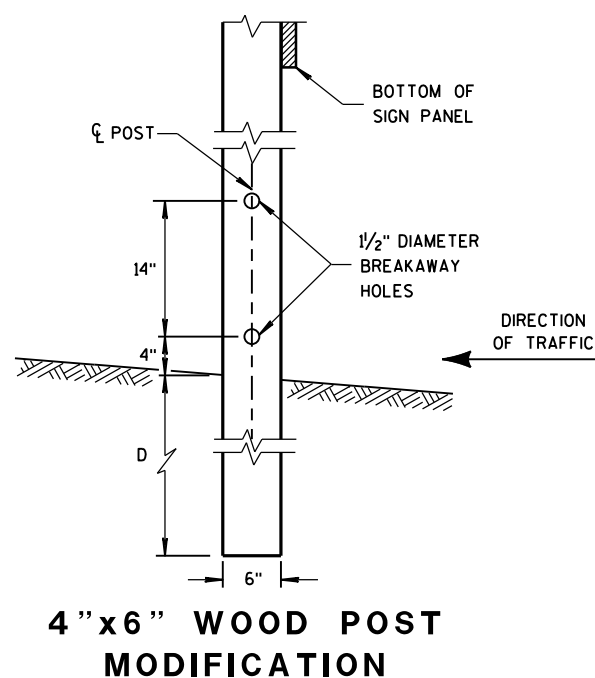

4" X 6" WOOD POST MODIFICATION

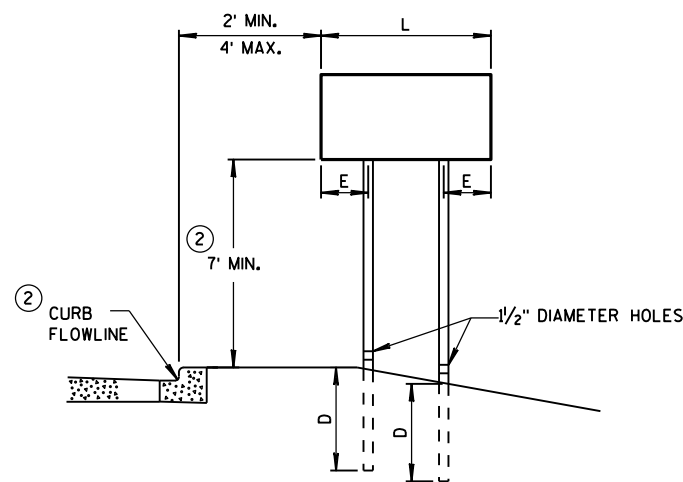

URBAN AREA

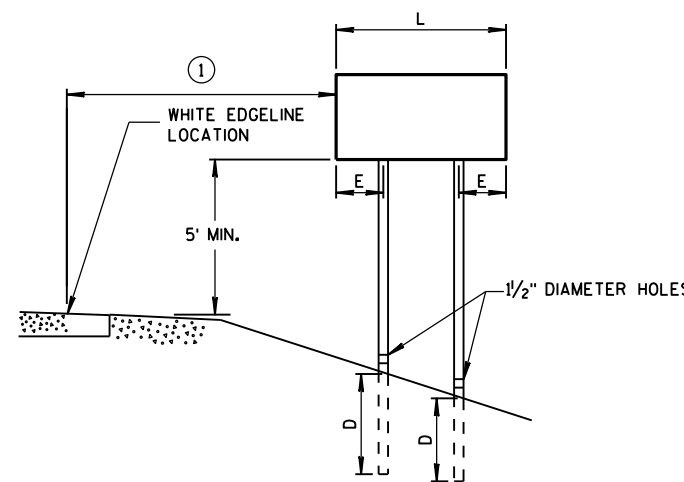

RURAL AREA

POST MOUNTING DETAIL FOR TEMPORARY TRAFFIC CONTROL FIXED MESSAGE SIGNS

WOOD POST EMBEDMENT DEPTH

AREA OF SIGN INSTALLATION (SQ. FT.)	D (MIN)
20 OR LESS	4'
GREATER THAN 20	5'

4" X 6" WOOD POST

POST SPACING REQUIREMENTS		NUMBER OF WOOD POSTS REQUIRED
L	E	
48" OR LESS AND LESS THAN 20 SQ. FT.	-	1
LESS THAN 60"	12"	2
60" TO 120"	L/5	2
GREATER THAN 120" LESS THAN 168"	12"	3
168" AND GREATER	12"	4

SEE NOTE ③

GENERAL NOTES

- ① 6 FEET FROM THE EDGE OF PAVEMENT (EDGE LINE LOCATION) UNLESS OTHERWISE DIRECTED BY THE PROJECT ENGINEER. LATERAL OFFSET SHOULD BE ADJUSTED TO AVOID THE DITCH FLOWLINE.
- ② THE EXISTENCE OF CURB AND GUTTER DOES NOT IN ITSELF MANDATE THE VERTICAL CLEARANCE ILLUSTRATED. THAT HEIGHT IS TYPICALLY MEASURED WHERE THERE IS SIDEWALK ADJACENT TO THE ROADWAY OR PARKING IS PERMITTED. IN THE ABSENCE OF SIDEWALK, VERTICAL CLEARANCE IS MEASURED FROM THE TOP OF THE CURB. IF NO SIDEWALK AND NO PARKING, VERTICAL CLEARANCE MAY BE REDUCED TO 5 FOOT MINIMUM. OFFSET OF SIGNS IS MEASURED FROM THE CURB FLOWLINE.
- ③ FOR SIGNS REQUIRING 4 POSTS, SPACE INTERMEDIATE POSTS EVENLY.

TEMPORARY TRAFFIC CONTROL SIGN MOUNTING

STATE OF WISCONSIN
DEPARTMENT OF TRANSPORTATION

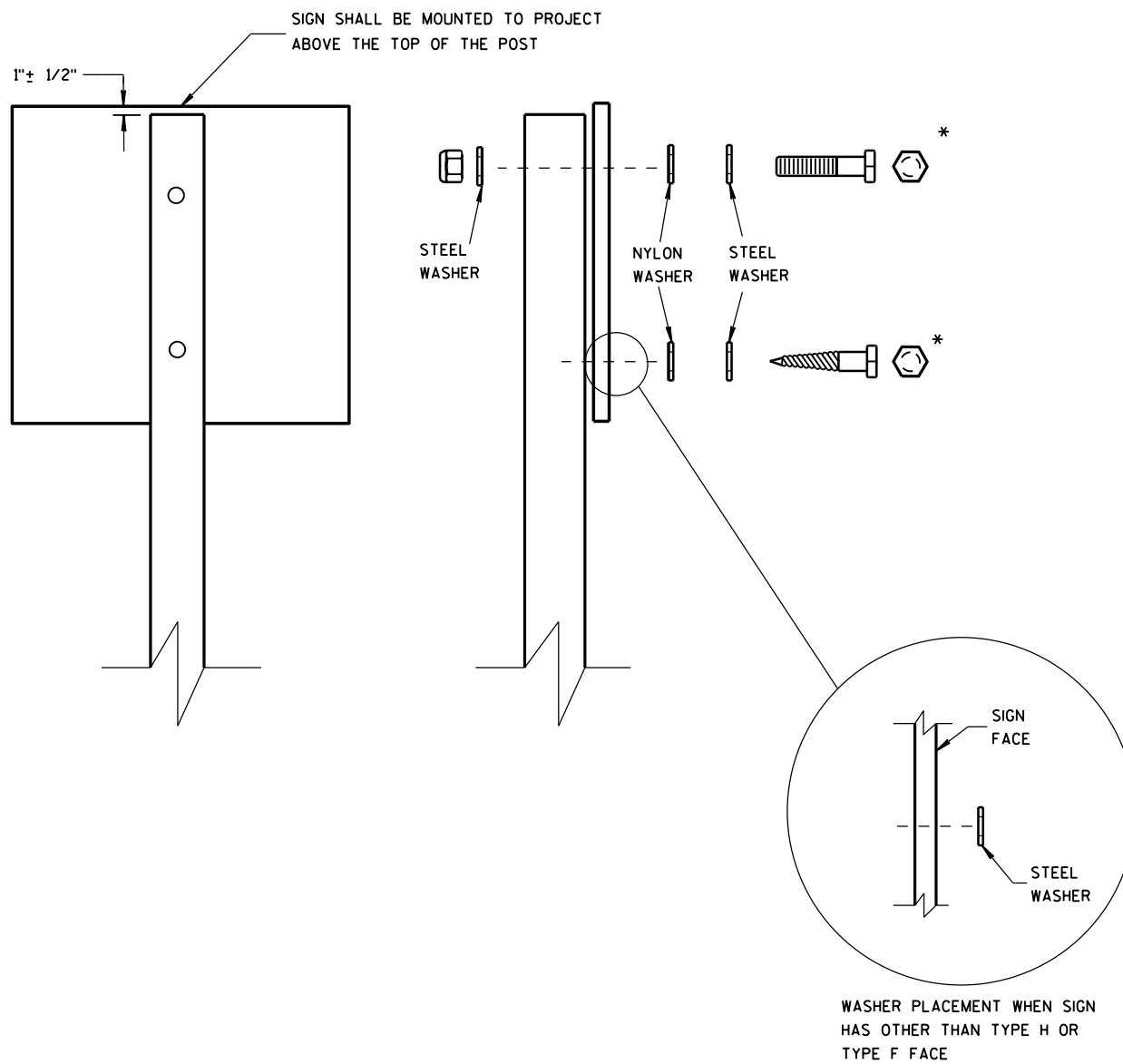

NUTS, BOLTS AND LAGS USED FOR MOUNTING SIGNS SHALL HAVE HEXAGONAL HEADS AND SHALL BE EITHER:

A. HOT DIP GALVANIZED IN ACCORDANCE WITH ASTM DESIGNATION: A 153, CLASS D, OR SC 3

B. ELECTRO-GALVANIZED IN ACCORDANCE WITH ASTM DESIGNATION: B 633, TYPE III, SC 3

THREADS ON BOLTS AND NUTS SHALL BE MANUFACTURED WITH SUFFICIENT ALLOWANCE FOR THE CADMIUM PLATE OR GALVANIZED COATING TO PERMIT THE NUTS TO RUN FREELY ON THE BOLTS.

WOOD POSTS (4" x 4" or 4" x 6")

LAG SCREWS - 3/8" x 3"

MACHINE BOLTS - 5/16" x 6-1/2" OR 7" LENGTH W/ NUTS

SQUARE STEEL POSTS (2" x 2")

MACHINE BOLTS - 3/8" x 3-1/4" LENGTH W/ NUTS

RIVETS - 3/32" (6605-9-6) BULB-TITE, TRI-FOLD, ALUMINUM BODY/MANDREL O.D. FLANGE .720-.765 INCH, GRIP RANGE .042-.375 INCH

WASHERS (ALL POSTS) -

1-1/4" O.D. x 3/8" I.D. x 1/16" STEEL

1-1/4" O.D. x 3/8" I.D. x .080 NYLON FOR ALL TYPE H SIGNS

* TWO DIFFERENT FASTENING SYSTEMS ARE SHOWN FOR ILLUSTRATION PURPOSES. ON ANY INDIVIDUAL SIGN, EITHER ONE OR THE OTHER SYSTEM SHALL BE USED. ACTUAL NUMBER OF FASTENERS PER SIGN VARIES WITH THE SIGN AREA. FOR A SINGLE POST INSTALLATION, ALL SIGNS GREATER THAN 9 SQ. FT. REQUIRE THE USE OF 3 FASTENERS.

ATTACHMENT OF SIGNS TO POSTS	
STATE OF WISCONSIN DEPARTMENT OF TRANSPORTATION	
APPROVED June 2017 DATE	/s/ Andrew Heidtke WORK ZONE ENGINEER
FHWA	

EARTHWORK SUMMARY (CATEGORY 0010)

DIVISION	STATION	CUT SF	<u>AREA</u>		<u>INCREMENTAL VOLUME</u>			<u>CUMULATIVE VOLUME</u>			
			SALVAGED/ UNUSABLE PAVEMENT MATERIAL SF	FILL SF	CUT (1) CY	SALVAGED/ UNUSABLE PAVEMENT MATERIAL (2) CY	FILL (3) CY	CUT (1) 1.00 CY	EXPANDED FILL (4) 1.30 CY	MASS ORDINATE ±(5) CY	
1	11+00	12	0	0	7	0	0	7	0	7	
RAVINE	11+25	3	0	0	2	0	10	9	13	-4	
	11+50	0	0	22	0	0	13	9	30	-21	
	11+75	0	0	6	0	0	29	9	68	-59	
	12+00	0	0	57	0	0	172	9	291	-282	
	12+25	0	0	314	53	0	384	62	790	-728	
	12+50	114	0	515	174	0	806	236	1,838	-1,602	
	12+75	262	0	1,226	255	0	945	491	3,067	-2,576	
	13+00	289	0	816	270	0	556	761	3,790	-3,029	
	13+25	293	0	386	242	0	320	1,003	4,206	-3,203	
	13+50	230	0	306	148	0	328	1,151	4,632	-3,481	
	13+75	91	0	403	42	0	481	1,193	5,257	-4,064	
	14+00	0	0	637	0	0	545	1,193	5,966	-4,773	
	14+25	0	0	540	1	0	251	1,194	6,292	-5,098	
	14+50	1	0	2	3	0	1	1,197	6,293	-5,096	
	14+75	4	0	0	0	0	0	1,197	6,293	-5,096	
TOTALS								1,197	0	4,841	-5,096

205.0100 EXCAVATION COMMON = SAY 1,197

208.0100 BORROW = SAY 5,096

NOTES:

- 1) EXCAVATION COMMON IS THE SUM OF THE CUT COLUMN. ITEM NUMBER 205.0100
- 2) SALVAGED/UNUSABLE PAVEMENT MATERIAL IS INCLUDED IN CUT.
- 3) DOES NOT INCLUDE UNUSABLE PAVEMENT EXCAVATION VOLUME.
- 4) EXPANDED FILL FACTOR = 1.30 EXPANDED FILL = UNEXPANDED FILL * FILL FACTOR
- 5) THE MASS ORDINATE ± QTY CALCULATED FOR THE DIVISION.

PLUS (+) QUANTITY INDICATES AN EXCESS OF MATERIAL WITHIN THE DIVISION.
 MINUS (-) QUANTITY INDICATES A SHORTAGE OF MATERIAL WITHIN THE DIVISION.

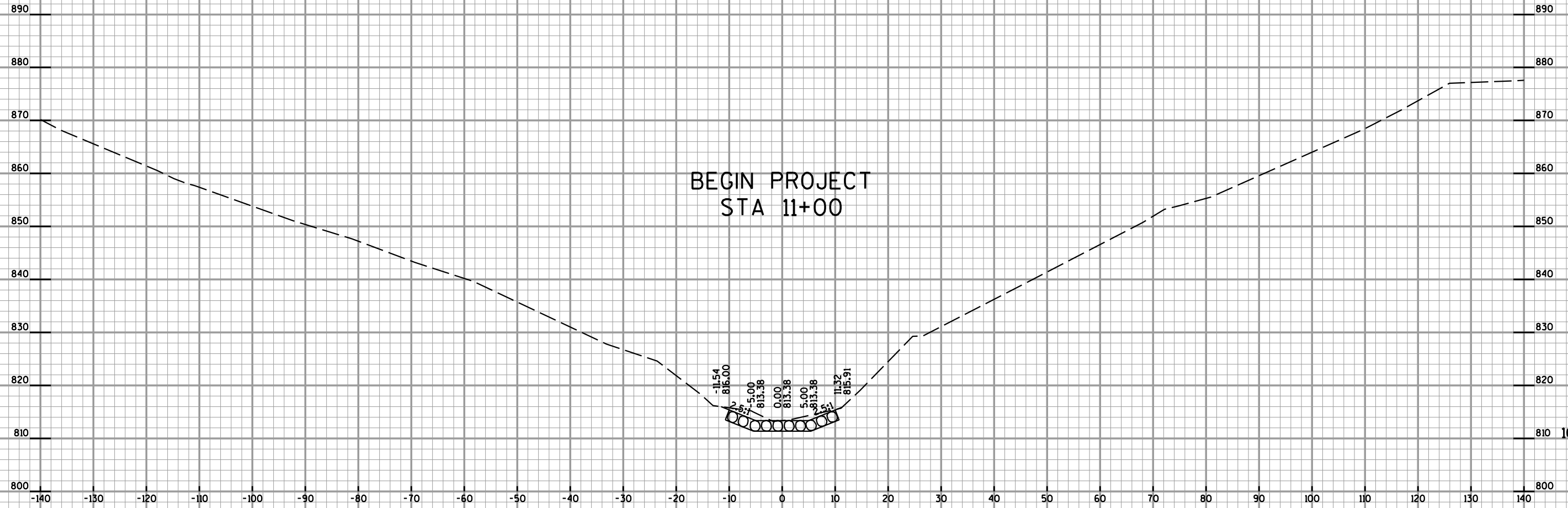

BEGIN PROJECT
STA 11+00

-11.54
816.00
0.00
813.38
5.00
813.38
11.32
815.91

11+00
10 FT
10 FT

9

9

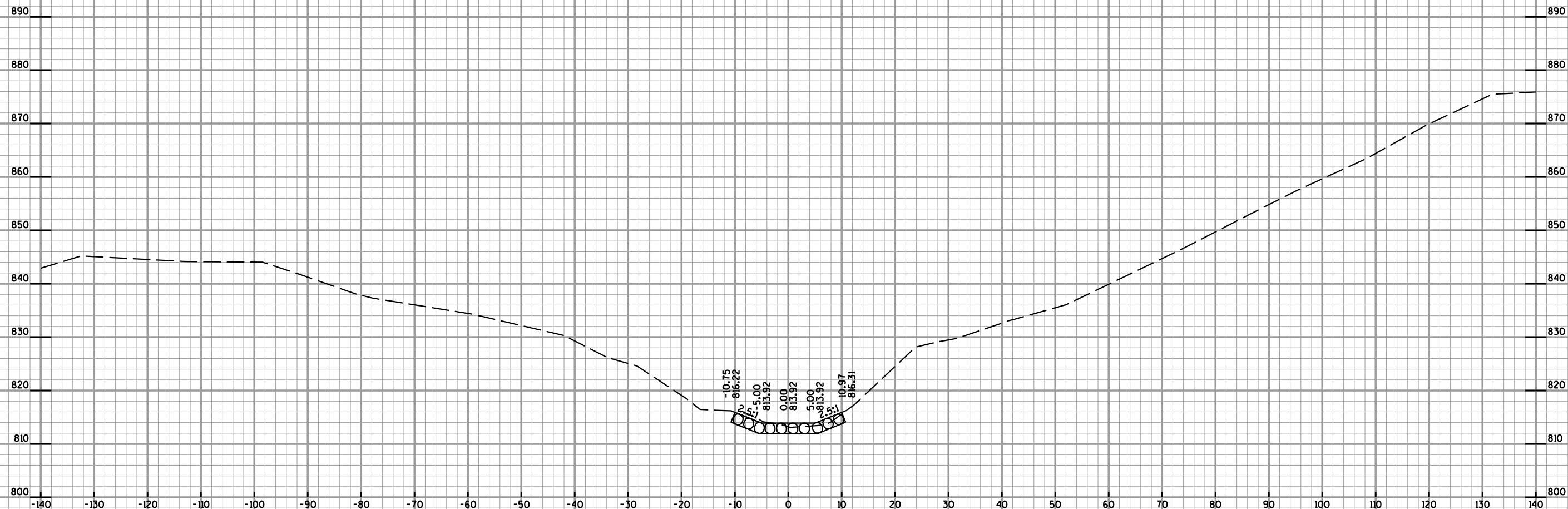

11+25
 10 FT
 10 FT

9

9

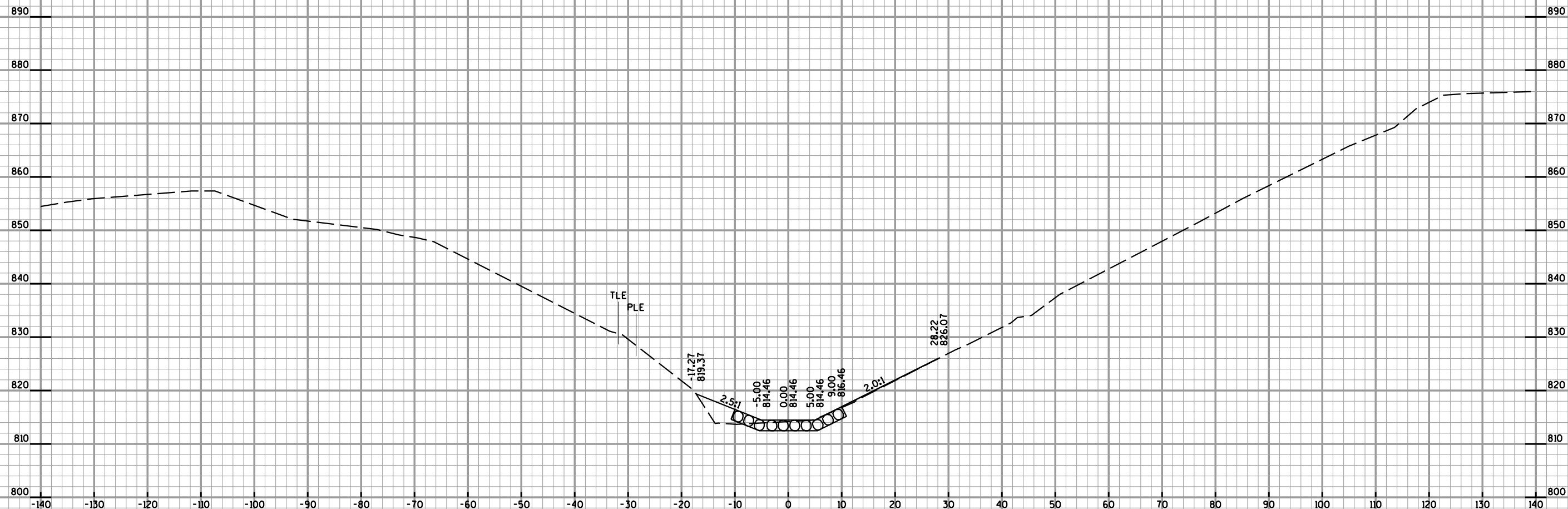

9

9

PROJECT NO: 7600-01-74

HWY: USH 12 (BROADWAY ST)

COUNTY: DUNN

CROSS SECTIONS: RAVINE

SHEET

E

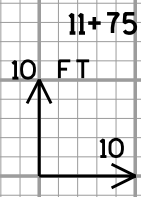
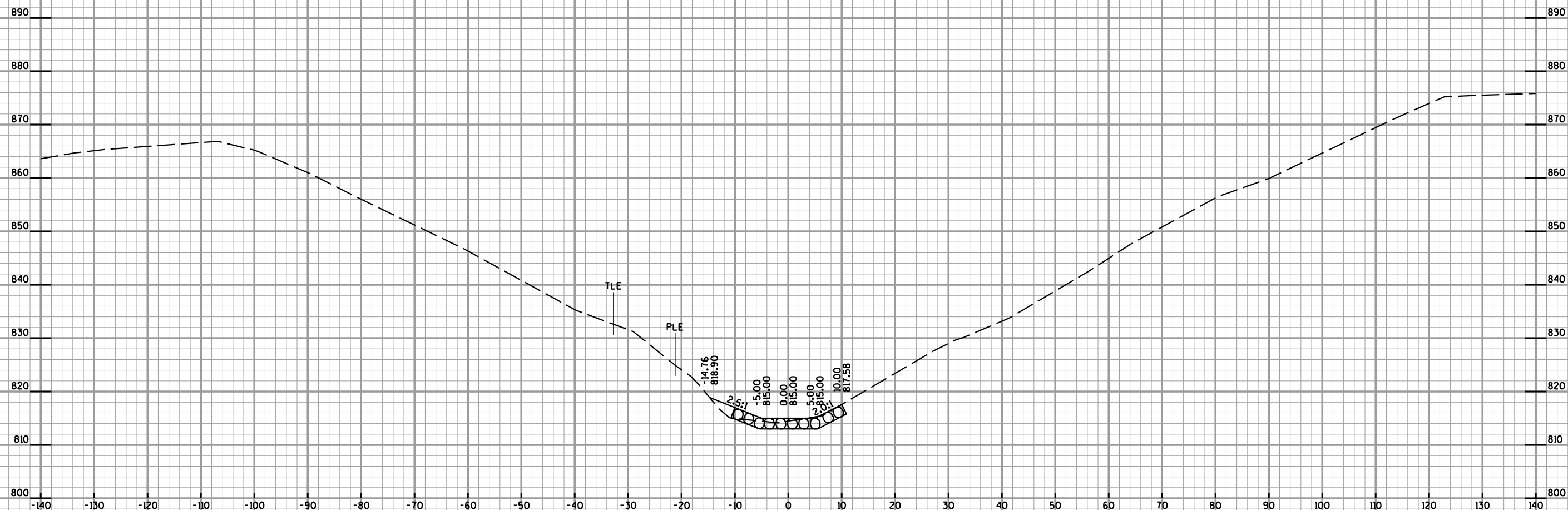

9

9

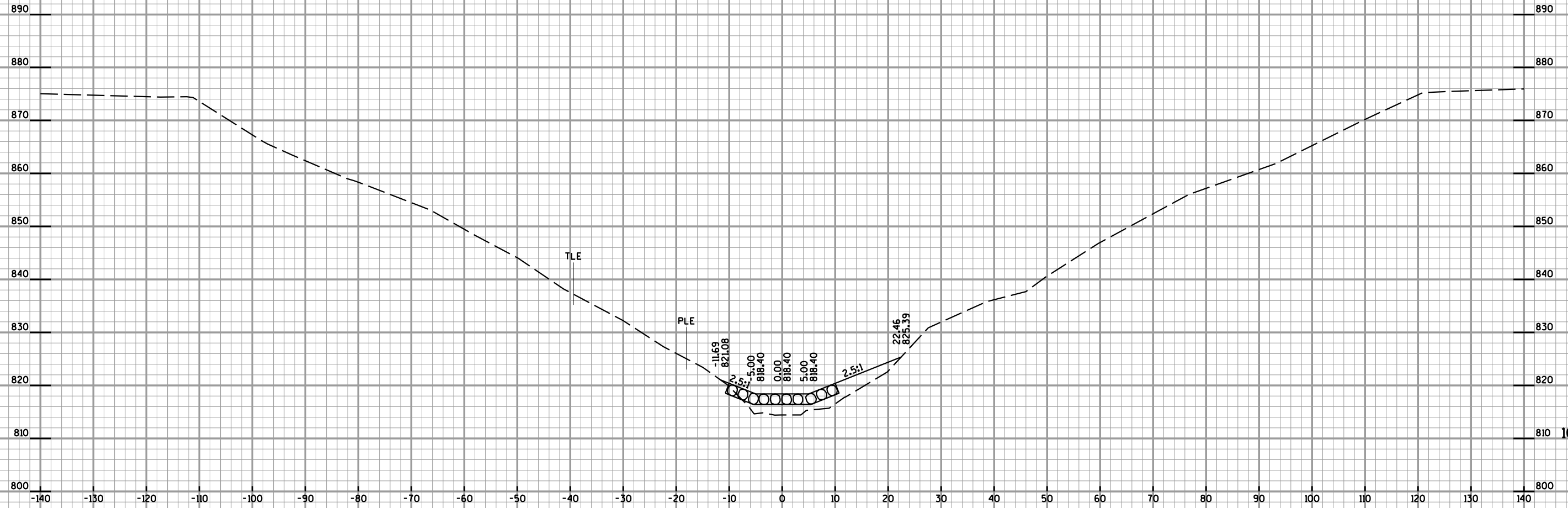

9

9

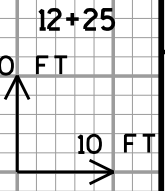
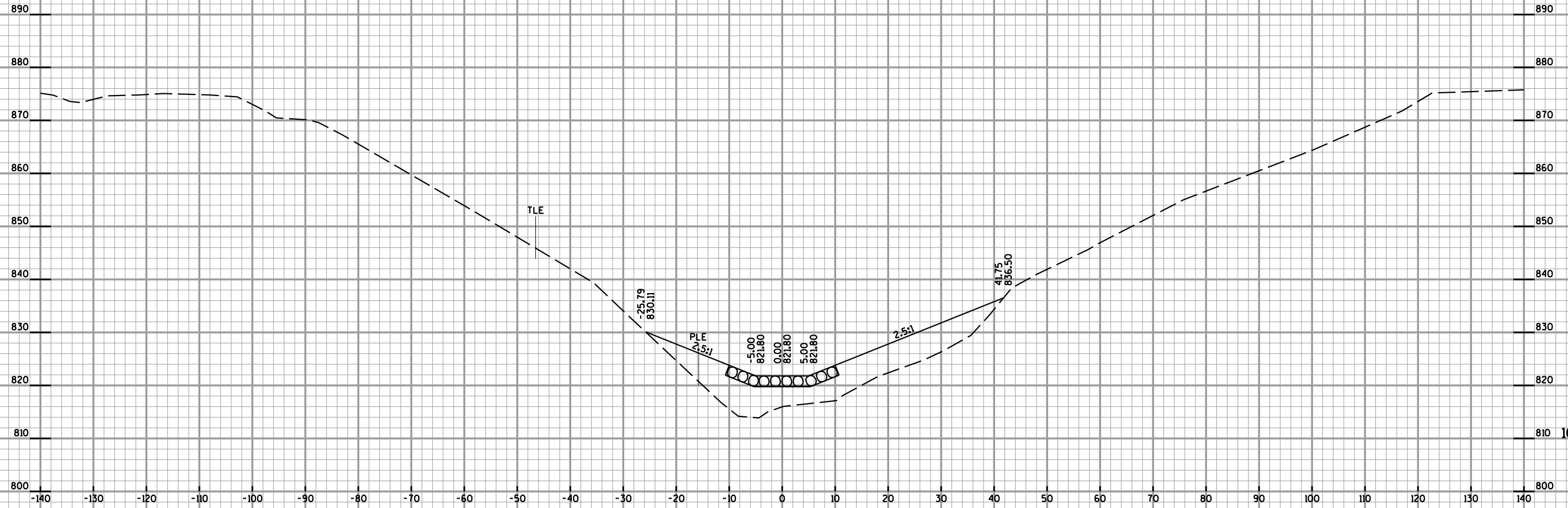

9

9

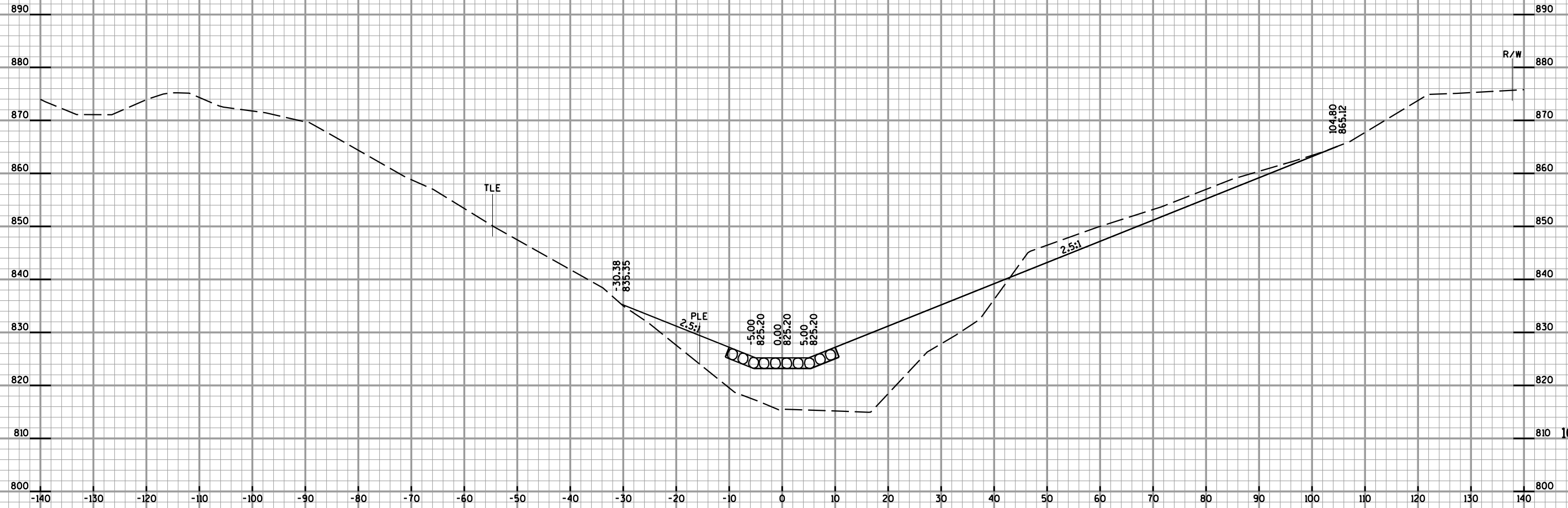

9

12+50

10 FT

10 FT

9

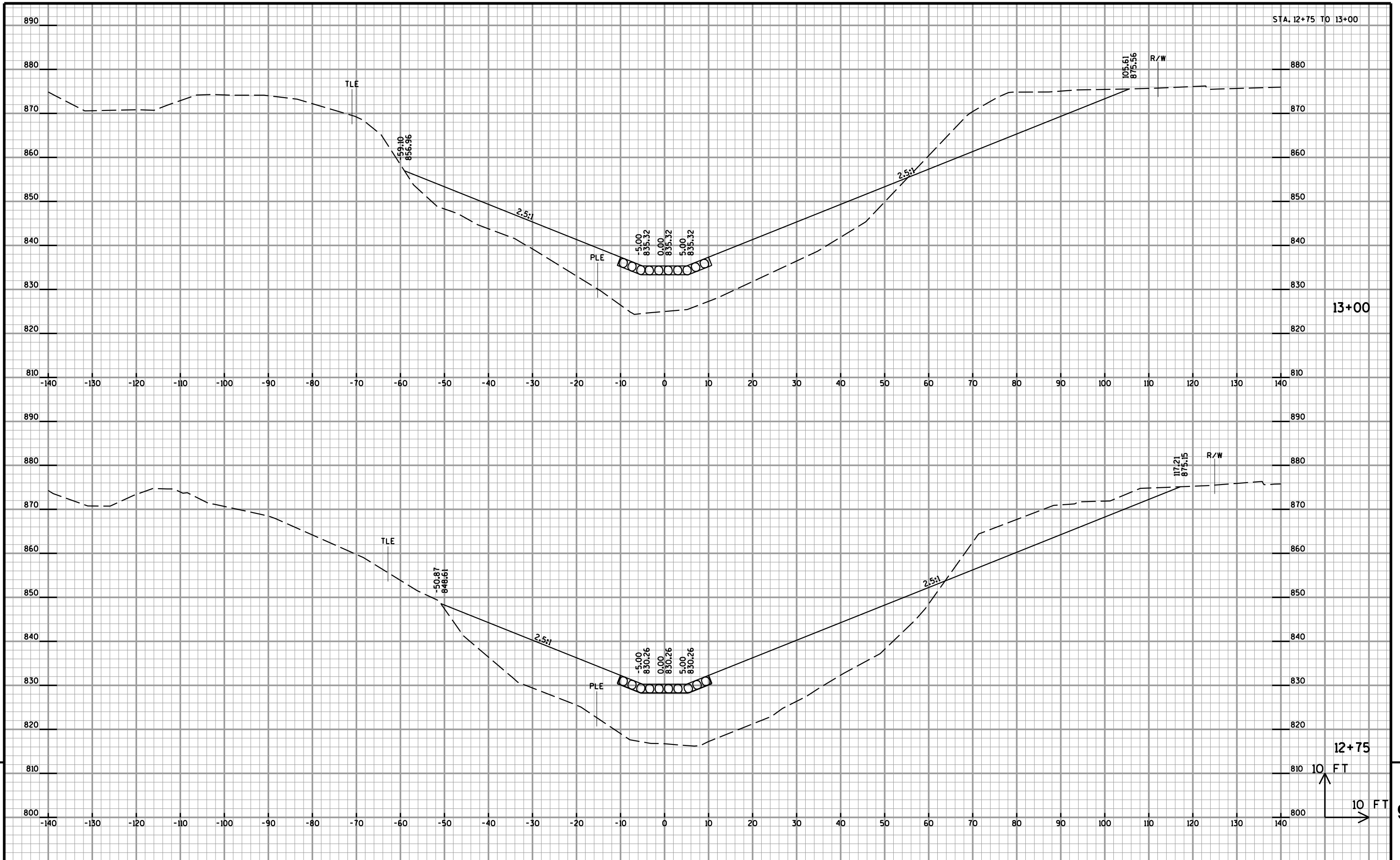

PROJECT NO: 7600-01-74 HWY: USH 12 (BROADWAY ST) COUNTY: DUNN CROSS SECTIONS: RAVINE SHEET E

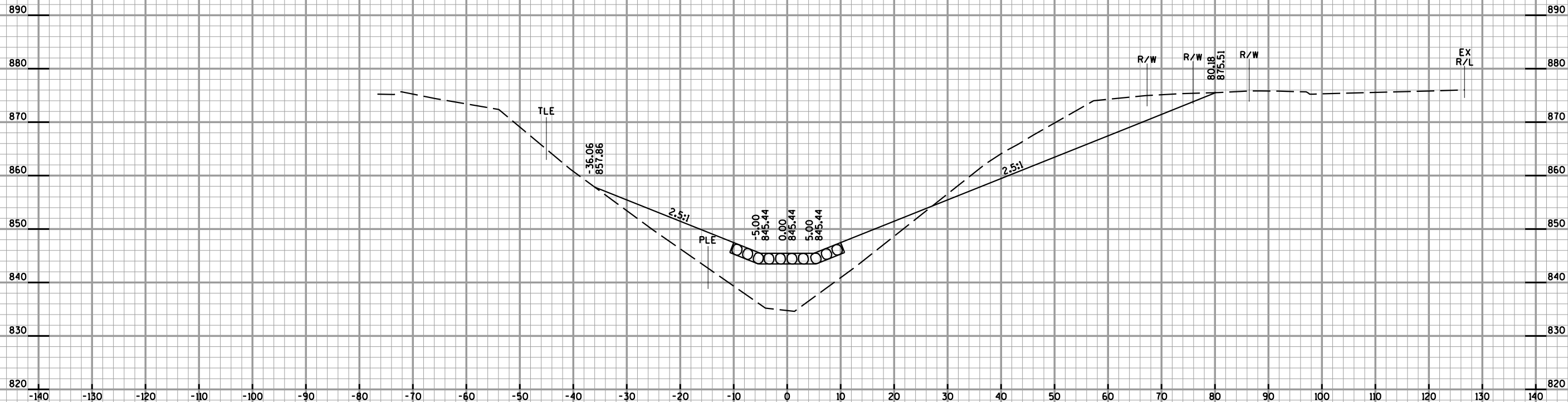

13+50

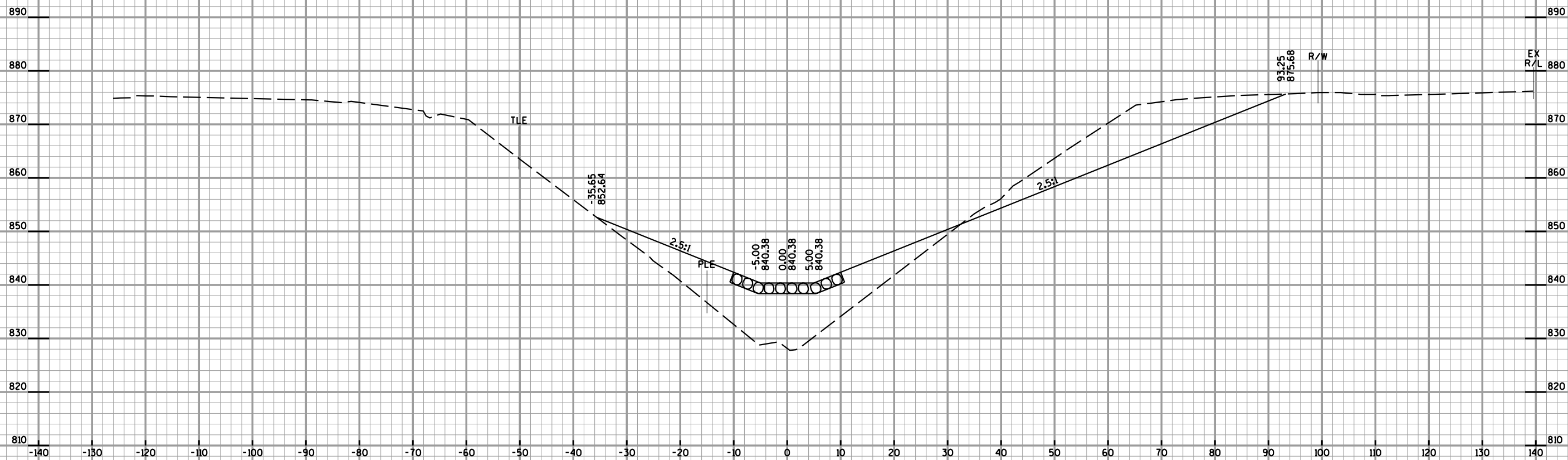

13+25

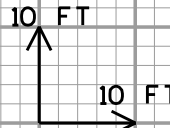

9

9

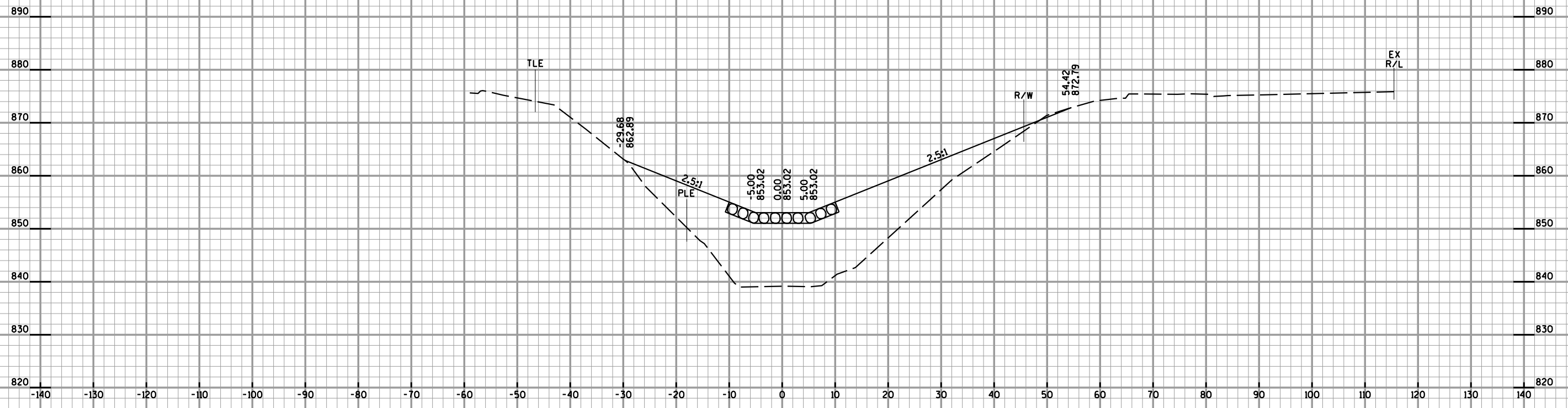

14+00

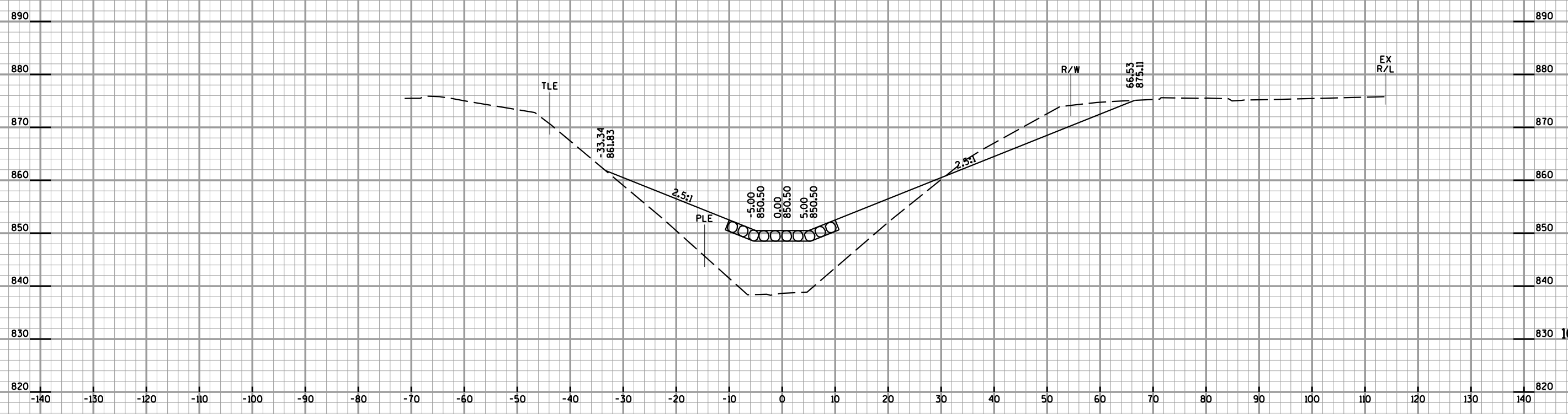

13+75

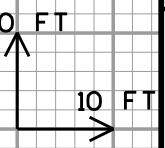

9

9

END PROJECT STA 14+75

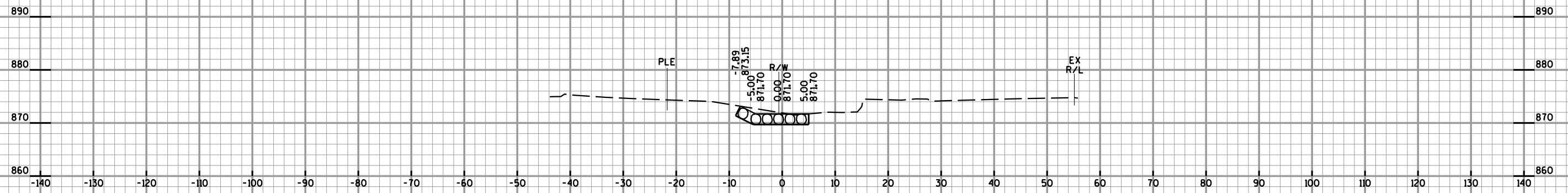

14+75

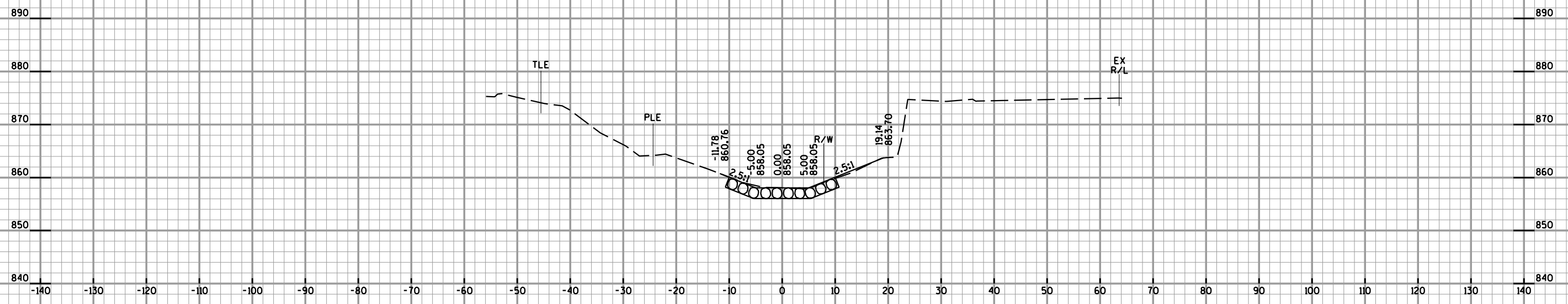

14+50

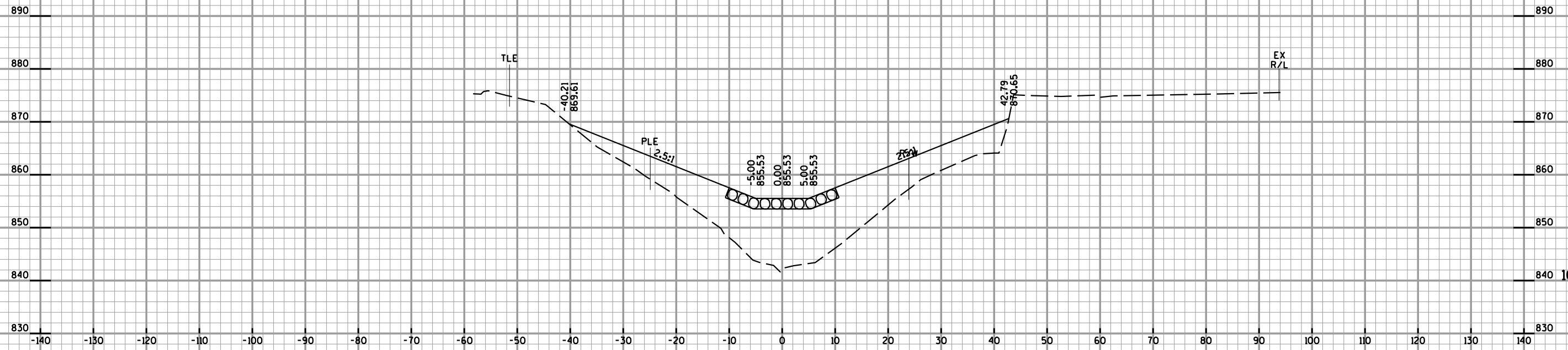

14+25

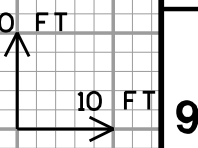

9

9

Notes

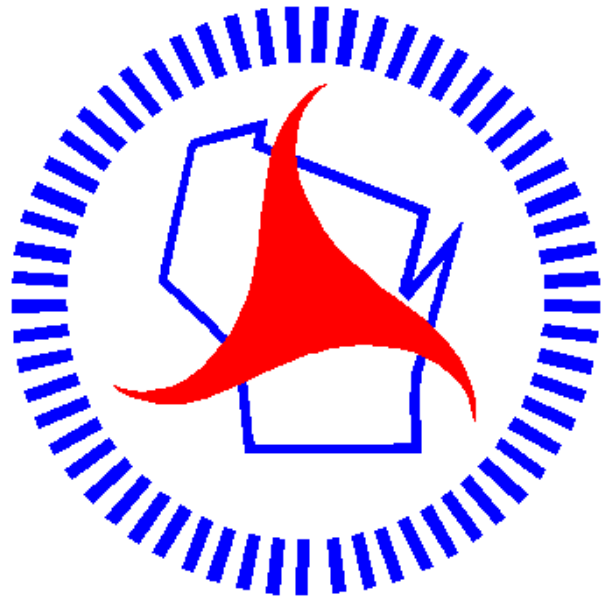

Wisconsin Department of Transportation

Dedicated people creating transportation solutions through innovation and exceptional service.

<http://www.dot.wisconsin.gov>