

PROJECT ID: 1060-35-81
WITH: N/A

COUNTY: MILWAUKEE

JAN 2018
ORDER OF SHEETS

Section No. 1	Title
Section No. 2	Typical Sections and Details
Section No. 3	Estimate of Quantities
Section No. 3	Miscellaneous Quantities
Section No. 4	Right of Way Plat
Section No. 5	Plan and Profile
Section No. 6	Standard Detail Drawings
Section No. 7	Sign Plates
Section No. 8	Structure Plans
Section No. 9	Computer Earthwork Data
Section No. 9	Cross Sections

TOTAL SHEETS = 112



STATE OF WISCONSIN DEPARTMENT OF TRANSPORTATION

PLAN OF PROPOSED IMPROVEMENT ZOO IC - LANDSCAPING VAR HWY MILWAUKEE COUNTY

STATE PROJECT NUMBER
1060-35-81

STATE PROJECT	FEDERAL PROJECT	
	PROJECT	CONTRACT
1060-35-81	WISC 2018045	1

DESIGN DESIGNATION	IH 894 AT UP RR X-ING	USH 45 AT WISCONSIN AVE.	IH 94 AT HANK AARON STATE TRAIL X-ING
A.A.D.T. 2016	= 169,100	= 159,400	= 145,200
A.A.D.T. 2035	= 221,800	= 197,500	= 178,800
D.H.V. 2035	= 7,519 NB/8,510 SB	= 6,913 NB/6,438 SB	= 6,219 EB/6,625 WB
D.D.	= 46.9% NB/53.1% SB	= 51.8% NB/48.2% SB	= 48.4% EB/51.6% SB
T.	= 11% NB/11% SB	= 10% NB/13% SB	= 9% EB/11% WB
DESIGN SPEED	= 60 MPH	= 60 MPH	= 60 MPH
ESALS	=	=	=

CONVENTIONAL SYMBOLS	PROFILE
PLAN	GRADE LINE
CORPORATE LIMITS	ORIGINAL GROUND
PROPERTY LINE	MARSH OR ROCK PROFILE (To be noted as such)
LOT LINE	SPECIAL DITCH
LIMITED HIGHWAY EASEMENT	GRADE ELEVATION
EXISTING RIGHT OF WAY	CULVERT (Profile View)
PROPOSED OR NEW R/W LINE	UTILITIES
SLOPE INTERCEPT	ELECTRIC
REFERENCE LINE	FIBER OPTIC
EXISTING CULVERT	GAS
PROPOSED CULVERT (Box or Pipe)	SANITARY SEWER
SURVEY CONTROL POINT	STORM SEWER
COMBUSTIBLE FLUIDS	TELEPHONE
HIGH VOLTAGE	WATER
MARSH AREA	OVERHEAD ELECTRIC
WOODED OR SHRUB AREA	UTILITY PEDESTAL
	POWER POLE
	TELEPHONE POLE
	TRANSMISSION TOWER

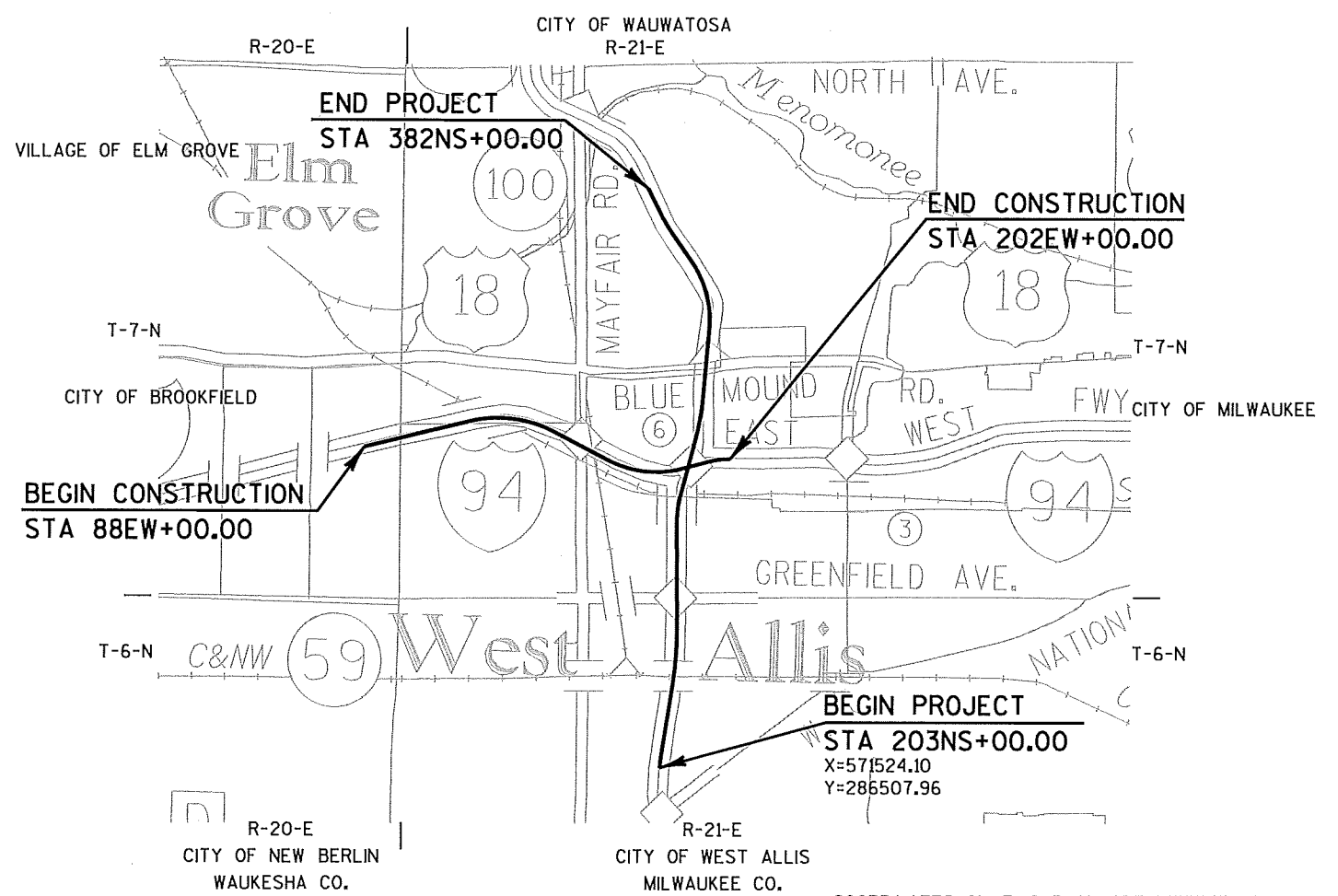

LAYOUT
SCALE 0 0.5 MI.
TOTAL NET LENGTH OF CENTERLINE = 0.000 MI.

COORDINATES ON THIS PLAN ARE REFERENCED TO THE WISCONSIN COUNTY COORDINATE SYSTEM (WCCS), MILWAUKEE COUNTY ZONE, NAD 83 (2007)
ELEVATIONS SHOWN ON THIS PLAN ARE REFERENCED TO THE NORTH AMERICAN VERTICAL DATUM NAVD 88 (2007)

ORIGINAL PLANS PREPARED BY
MILWAUKEE, WISCONSIN

WISCONSIN
WILLIAM T. STOECK
35921-006
MILWAUKEE, WI
PROFESSIONAL ENGINEER

8-1-2017 (Date)
William T. Stoeck (Signature)

STATE OF WISCONSIN
DEPARTMENT OF TRANSPORTATION

PREPARED BY
Surveyor FORWARD 45
Designer FORWARD 45
Project Manager JOSH LEVEQUE, P.E.
Regional Examiner
Regional Supervisor WILLIAM S. MOHR, P.E.

APPROVED FOR THE DEPARTMENT
DATE: 7/31/17 (Date)
(Signature)

UTILITY CONTACTS

ATC
MR. IVAN KELLER
W234 N2000 RIDGEVIEW PARKWAY COURT
WAUKESHA, WI 53187
PHONE: (262) 506-6773
ikeller@atcllc.com

MILWAUKEE, CITY OF - LIGHTING/SIGNALS
MR. DENNIS MILLER
841 N. BROADWAY, ROOM 920
MILWAUKEE, WI 53202
PHONE: (414) 286-4251
dennis.miller@milwaukee.gov

SPRINT
MR. GERRY CRAIN
5600 N. RIVER ROAD, SUITE 200
ROSEMONT, IL 60018
PHONE: (847) 445-1869
gerry.a.crain@sprint.com

AT&T CORPORATION
C/O MR. KEN NINE
JMC ENGINEERS & ASSOCIATES, INC.
110 NORTH MAIN STREET
CULVER, IN 46511
PHONE: (574) 842-8830
CELL: (574) 904-6336
kennethnine@att.net

MILWAUKEE, CITY OF - SANITARY
MR. JASON BARMAN
841 N. BROADWAY, ROOM 821
MILWAUKEE, WI 53202
PHONE: (414) 286-3267
jason.barman@milwaukee.gov

TCA
C/O MS. JENNIFER NAVARRO
NORTHWIND TECHNICAL SERVICES, LLC
6070 N. FLINT ROAD
GLENDALE, WI 53209
PHONE: (414) 459-3564
j.navarro@northwindtech.com

AT&T WISCONSIN
MR. JAY BULANEK
2005 PEWAUKEE RD
WAUKESHA, WISCONSIN 53188
PHONE: (262) 896-7669
CELL: (414) 491-2855
jb5175@att.com

MILWAUKEE, CITY OF - WATER
MR. DAVE GOLDAPP
841 N. BROADWAY, ROOM 409
MILWAUKEE, WI 53202
PHONE: (414) 286-6301
dave.m.goldapp@milwaukee.gov

TDS METROCOM
MR. MATTHEW SCHULTE
16924 WEST VICTOR ROAD
NEW BERLIN, WI 53151
PHONE: (262) 754-3063
CELL: (262) 409-1177
matt.schulte@tdstelecom.com

CHARTER COMMUNICATIONS
MR. STEVE CRAMER
1320 N. MARTIN LUTHER KING JR. DRIVE
MILWAUKEE, WI 53212
PHONE: (414) 277-4045
CELL: (414) 688-2385
steve.cramer@charter.com
wis.engineering@charter.com

MILWAUKEE COUNTY - ELECTRIC & COMMUNICATIONS
MR. KARL HACKBARTH
10001 W. BLUEMOUND RD.
MILWAUKEE, WI 53226
PHONE: (414) 256-5413
karl.hackbarth@milwaukeecountywi.gov

UNION PACIFIC RAILROAD COMPANY
MR. JOHN VENICE
101 N. WACKER DRIVE, SUITE 1920
CHICAGO, IL 60606
PHONE: (312) 777-2043
jvenice@up.com

LEVEL 3/TW TELECOM
MR. BRAHIM GADDOUR
OSP ENGINEERING DEPT.
3235 INTERTECH DRIVE, SUITE 600
BROOKFIELD, WI 53045
PHONE: (414) 908-1027
CELL: (414) 704-1026
brahim.gaddour@level3.com

MILWAUKEE COUNTY - WATER
MR. KARL HACKBARTH
10001 W. BLUEMOUND RD.
MILWAUKEE, WI 53226
PHONE: (414) 256-5413
karl.hackbarth@milwaukeecountywi.gov

WAUWATOSA, CITY OF - LIGHTING
MR. RANDY MICHELZ
11100 W. WALNUT ROAD
WAUWATOSA, WI 53226
PHONE: (414) 479-8429
CELL: (414) 248-0987
rmichelz@wauwatosa.net

MIDWEST FIBER NETWORKS
MR. RICHARD TRGOVEC
6070 N. FLINT ROAD
GLENDALE, WI 53209
PHONE: (414) 459-3554
CELL: (414) 349-2979
rtrgovec@midwestfibernetworks.com

MILWAUKEE COUNTY - SANITARY/STORM
MR. KARL HACKBARTH
10001 W. BLUEMOUND RD.
MILWAUKEE, WI 53226
PHONE: (414) 256-5413
karl.hackbarth@milwaukeecountywi.gov

WAUWATOSA, CITY OF - SANITARY
MR. MIKE MAKI
7725 W. NORTH AVENUE
WAUWATOSA, WI 53213
PHONE: (414) 479-8991
mmaki@wauwatosa.net

MILWAUKEE, CITY OF - CABLE
MR. DAVID HENKE
841 N. BROADWAY
MILWAUKEE, WI 53202
PHONE: (414) 286-3248
david.henke@milwaukee.gov

MILWAUKEE METROPOLITAN SEWERAGE DISTRICT
MR. LARRY ANDERSON
260 W. SEEBOTH STREET
MILWAUKEE, WI 53204
PHONE: (414) 225-2241
landerson@mmsd.com

WAUWATOSA, CITY OF - WATER
MR. DAVID SIMPSON
WATER SUPERINTENDENT
7725 W. NORTH AVENUE
WAUWATOSA, WI 53213
PHONE: (414) 831-0799
dsimpson@wauwatosa.net

MILWAUKEE, CITY OF - CONDUIT
MRS. KAREN ROGNEY
841 N. BROADWAY
MILWAUKEE, WI 53202
PHONE: (414) 286-3243
karen.rogney@milwaukee.gov

(CONTINUED ON NEXT SHEET)

STATE AGENCIES

WISCONSIN DEPARTMENT OF NATURAL RESOURCES
MR. MICHAEL THOMPSON - ENVIRONMENTAL SPECIALIST
2300 N. MARTIN LUTHER KING JR. DRIVE
MILWAUKEE, WI 53212
PHONE: (414) 303-3408
michaelc.thompson@wisconsin.gov

WISCONSIN DEPARTMENT OF TRANSPORTATION
MR. JOSH LEVEQUE - PROJECT MANAGER
141 NW BARSTOW ST.
WAUKESHA, WI 53187-0798
PHONE: (414) 750-1468
joshua.leveque@dot.wi.gov

WISCONSIN DEPARTMENT OF TRANSPORTATION
MS. LACI KAZAN - ENVIRONMENTAL ANALYST AND REVIEW SPECIALIST
141 NW BARSTOW STREET
WAUKESHA, WI 53187-0798
PHONE: (414) 322-1429
laci.kazan@dot.wi.gov

WISCONSIN DEPARTMENT OF TRANSPORTATION
MR. GREG BERRY - UTILITY COORDINATOR
141 NW BARSTOW STREET
WAUKESHA, WI 53187-0798
CELL: (414) 750-7828
gregory.berry@dot.wi.gov

OTHER AGENCIES

MILWAUKEE COUNTY DPW
MR. GREG HEISEL, HWY MAINT. MANAGER
10320 W. WATERTOWN PLANK ROAD
MILWAUKEE, WI 53226
PHONE: (414) 257-6566
gheisel@milwcnty.com

MILWAUKEE COUNTY TRANSIT SYSTEM
MS. MELANIE FLYNN
1942 N. 17TH STREET
MILWAUKEE, WI 53205
PHONE: (414) 343-1764
mflynn@mcts.org

SOUTHEASTERN WISCONSIN REGIONAL PLANNING COMMISSION
MR. ROB MERRY
W239 N1812 ROCKWOOD DRIVE
P.O. BOX 1607
WAUKESHA, WI 53187-1607
PHONE: (262) 953-4289
CELL: (920) 912-1036
rmerry@sewrpc.org

TO OBTAIN LOCATION OF PARTICIPANTS' UNDERGROUND FACILITIES BEFORE YOU DIG IN WISCONSIN

WIS. STATUTE 182.0175 (1974) REQUIRES MIN. OF 3 WORK DAYS NOTICE BEFORE YOU EXCAVATE.



Dial **811** or (800) 242-8511

www.DiggersHotline.com

UTILITY CONTACTS (CONTINUED)

WEST ALLIS, CITY OF - LIGHTING
MR. PETER DANIELS
7525 W. GREENFIELD AVENUE
WEST ALLIS, WI 53214
PHONE: (414) 302-8374
pdaniels@westalliswi.gov

WEST SHORE PIPELINE COMPANY
C/O MR. ARIC AUFDERMAUER
BUCKEYE PARTNERS, L.P.
11115 W. COUNTY LINE ROAD
MILWAUKEE, WI 53224
CELL: (414) 391-8102
a.aufdermauer@buckeye.com

WEST ALLIS, CITY OF - SEWER & WATER
MR. JOE BURTCHE
7525 W. GREENFIELD AVENUE
WEST ALLIS, WI 53214
PHONE: (414) 302-8374
jburtch@westalliswi.gov

WINDSTREAM
C/O MR. JAMES KOSTUCH
NORTHWIND TECHNICAL SERVICES, LLC
6070 N. FLINT ROAD
GLENDALE, WI 53209
PHONE: (414) 651-2863
j.kostuch@northwindtech.com

WE ENERGIES - ELECTRIC
SEND ALL CORRESPONDENCE TO:
MR. LATROY BRUMFIELD
333 W. EVERETT STREET - A299
MILWAUKEE, WI 53203
PHONE: (414) 221-5617
latroy.brumfield@we-energies.com

WISDOT LIGHTING
MR. ERIC PEREA
141 NW BARSTOW
WAUKESHA, WI 53187
PHONE: (262) 574-5422
CELL: (414) 750-0935
eric.perea@dot.wi.gov

CONSTRUCTION FIELD CONTACT:
MR. NICHOLAS WELCH
500 S. 116TH STREET
WEST ALLIS, WI 53214
PHONE: (414) 944-5765
nicholas.welch@we-energies.com

WISDOT SIGNALS
MR. JOHN HAUG
141 NW BARSTOW STREET
WAUKESHA, WI 53187
PHONE: (262) 521-5356
john.haug@dot.wi.gov

WE ENERGIES - GAS
SEND ALL CORRESPONDENCE TO:
MR. LATROY BRUMFIELD
333 W. EVERETT STREET - A299
MILWAUKEE, WI 53203
PHONE: (414) 221-5617
latroy.brumfield@we-energies.com

ELECTRICAL FIELD UNIT
935 S. 60TH STREET
WEST ALLIS, WI 53214
PHONE: (414) 266-1170

CONSTRUCTION FIELD CONTACT:
MR. NICK ERNSTER
500 S. 116TH STREET
WEST ALLIS, WI 53214
PHONE: (414) 944-5574
nicholas.ernster@we-energies.com

WISDOT STOC
MR. JEFFREY MADSON
433 W ST. PAUL AVE, SUITE 300
MILWAUKEE, WI 53203
PHONE: (414) 225-3723
jeffrey.madson@dot.wi.gov

GENERAL NOTES

NO EXISTING TREES OR SHRUBS SHALL BE REMOVED WITHOUT APPROVAL OF THE ENGINEER.

THE LOCATIONS OF EXISTING AND PROPOSED UTILITY INSTALLATIONS AS SHOWN ON THE PLANS ARE APPROXIMATE. THERE MAY BE OTHER UTILITY INSTALLATIONS WITHIN THE PROJECT AREA THAT ARE NOT SHOWN.

NOTIFY DIGGERS HOTLINE AND AFFECTED UTILITIES PRIOR TO THE START OF WORK. ANY LOCAL MUNICIPAL UTILITY WHICH IS NOT A MEMBER OF THE DIGGERS HOTLINE MUST BE CONTACTED SEPARATELY.

STOCKPILE EXCESS MATERIAL OR SPOILS ON UPLAND AREAS AWAY FROM WETLANDS, FLOODPLAINS AND WATERWAYS. STOCKPILED SOIL SHALL BE PROTECTED AGAINST EROSION. IF STOCKPILED MATERIAL IS LEFT FOR MORE THAN FOURTEEN (14) CALENDAR DAYS, SEED THE STOCKPILE WITH TEMPORARY SEED AND MULCH.

FERTILIZER SHALL NOT BE USED WITHIN 100' OF NAVIGABLE WATERWAYS OR WETLANDS.

TRAFFIC CONTROL DEVICES SHALL BE ADJUSTED TO FIT FIELD CONDITIONS AS DIRECTED BY THE ENGINEER. ALL TRAFFIC CONTROL DEVICES AND SET-UPS SHALL BE COMPLIANT WITH THE MUTCD.

FOR ALIGNMENT DATA, JOSH LEVEQUE, WISDOT (414-750-1468) IS THE CONTACT PERSON FOR THIS PROJECT.

USE CAUTION AND DO NOT DISTURB SECTION CORNERS WITHIN THE PROJECT LIMITS AS SHOWN ON THE PLAT.

ORDER OF SECTION 2 DETAIL SHEETS

- GENERAL NOTES
PROJECT OVERVIEWS
EXISTING UTILITY PLANS
STREETSCAPING PLANS

STANDARD ABBREVIATIONS

Table with two columns of abbreviations and their full names, including AEW, AGG, ASPH, BAD, BM, C&G, C/L, CMCP, CONC, CP, CPCR, CSD, CY, D, DELTA, DISCH, EB, ENB, FE, FL, HMA, INV, L, LHF, LP, LT, MIN, M/L, NB, NC, PAVT, PC, PCC, PE, PI, PGL, PLE, PNB, PRC, PT, R, R/L, R/W, RC, RCAEW, REQD, RHF, RO, RRSR, RT, SALV, SAPBC, SB, SDD, SE, SF, SSPRC, STA, SY, T, TLE, VCL, VPC, VPI, VPT, WB, APRON END WALL, AGGREGATE, ASPHALTIC, BASE AGGREGATE DENSE, BENCH MARK, CURB AND GUTTER, CENTER OR CONSTRUCTION LINE, CULVERT PIPE CORRUGATED METAL, CONCRETE, CULVERT PIPE, CULVERT PIPE REINFORCED CONCRETE, CONCRETE SURFACE DRAIN, CUBIC YARD, DEGREE OF CURVE, DELTA, DISCHARGE, EASTBOUND, EXISTING NOISE BARRIER, FIELD ENTRANCE, FLOW LINE, HOT MIX ASPHALT, INVERT, LENGTH OF CURVE, LEFT HAND FORWARD, LOW POINT, LEFT, MINIMUM, MATCHLINE, NORTHBOUND, NORMAL CROWN, PAVEMENT, POINT OF CURVE, POINT OF COMPOUND CURVE, PRIVATE ENTRANCE, POINT OF INTERSECTION, PROFILE GRADE LINE, PERMANENT LIMITED EASEMENT, PROPOSED NOISE BARRIER, POINT OF REVERSE CURVE, POINT OF TANGENT, RADIUS OF CURVE, REFERENCE LINE, RIGHT OF WAY, REVERSE CROWN, APRON ENDWALL FOR CULVERT PIPE REINFORCED CONCRETE, REQUIRED, RIGHT HAND FORWARD, RUN OFF LENGTH, RAILROAD SPIKE, RIGHT, SALVAGED, SALVAGED ASPHALTIC PAVEMENT BASE COARSE, SOUTHBOUND, STANDARD DETAIL DRAWING, SUPER ELEVATION, SQUARE FOOT, STORM SEWER PIPE REINFORCED CONCRETE, STATION, SQUARE YARD, TANGENT LENGTH, TEMPORARY LIMITED EASEMENT, VERTICAL CURVE LENGTH, POINT OF VERTICAL CURVE, POINT OF VERTICAL INTERSECTION, POINT OF VERTICAL TANGENT, WESTBOUND.

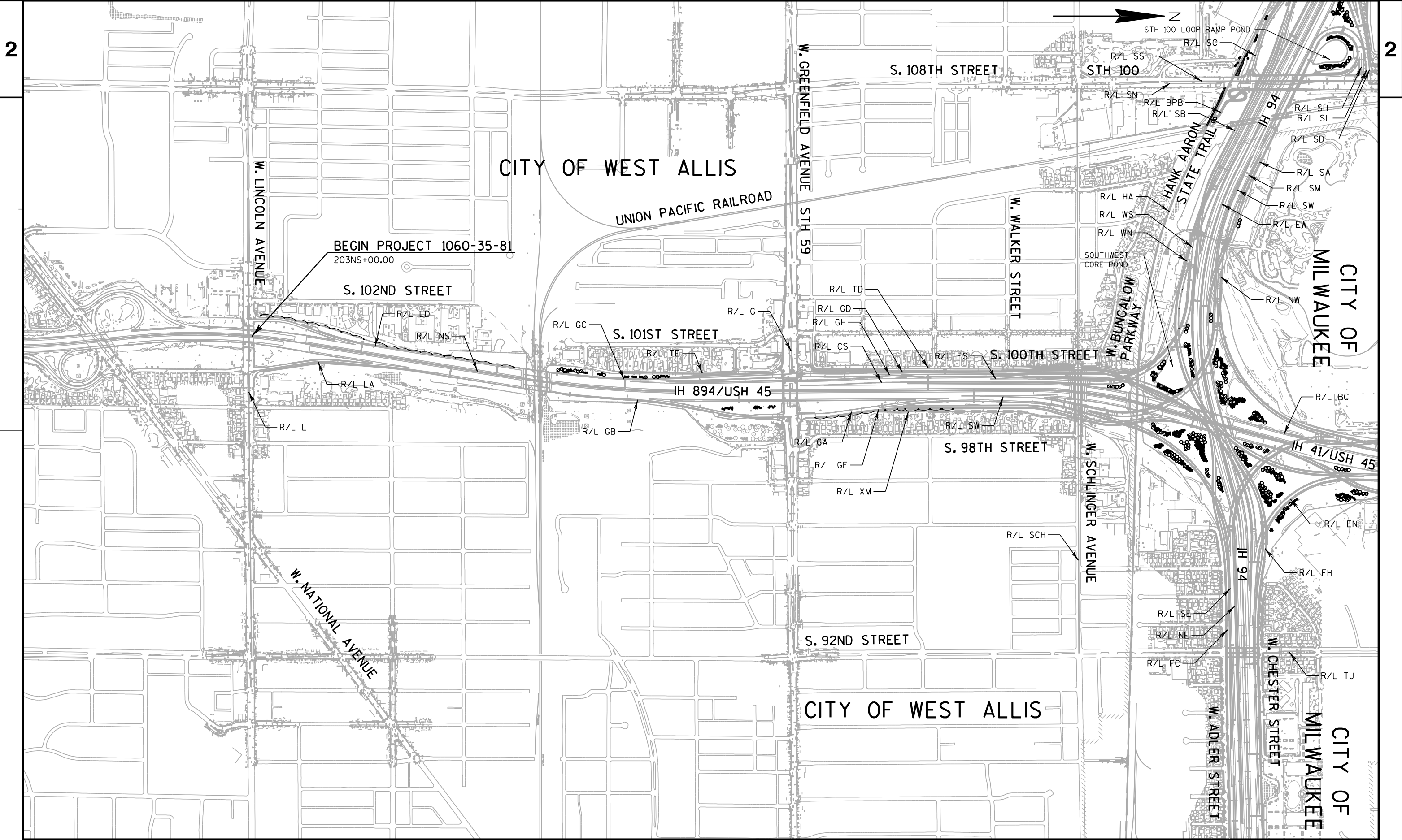

2

2

CITY OF WEST ALLIS

CITY OF MILWAUKEE

CITY OF MILWAUKEE

BEGIN PROJECT 1060-35-81
203NS+00.00

S. 102ND STREET

UNION PACIFIC RAILROAD

S. 101ST STREET

IH 894/USH 45

S. 108TH STREET

STH 100

S. 100TH STREET

S. 98TH STREET

S. 92ND STREET

CITY OF WEST ALLIS

W. LINCOLN AVENUE

W. GREENFIELD AVENUE

W. WALKER STREET

W. SCHLINGER AVENUE

W. NATIONAL AVENUE

W. ADLER STREET

W. CHESTER STREET

W. BUNGALOW PARKWAY

HANK AARON STATE TRAIL

IH 94

IH 94

IH 41/USH 45

STH 100 LOOP RAMP POND

SOUTHWEST CORE POND

R/L L

R/L LA

R/L NS

R/L LD

R/L GC

R/L TE

R/L G

R/L TD

R/L GD

R/L GH

R/L CS

R/L ES

R/L GB

R/L GA

R/L GE

R/L XM

R/L SW

R/L SCH

R/L SE

R/L NE

R/L FC

R/L EN

R/L FH

R/L TJ

R/L BC

R/L NW

R/L EW

R/L SW

R/L SM

R/L SA

R/L SD

R/L SL

R/L SH

R/L SB

R/L BPB

R/L SN

R/L SS

R/L SC

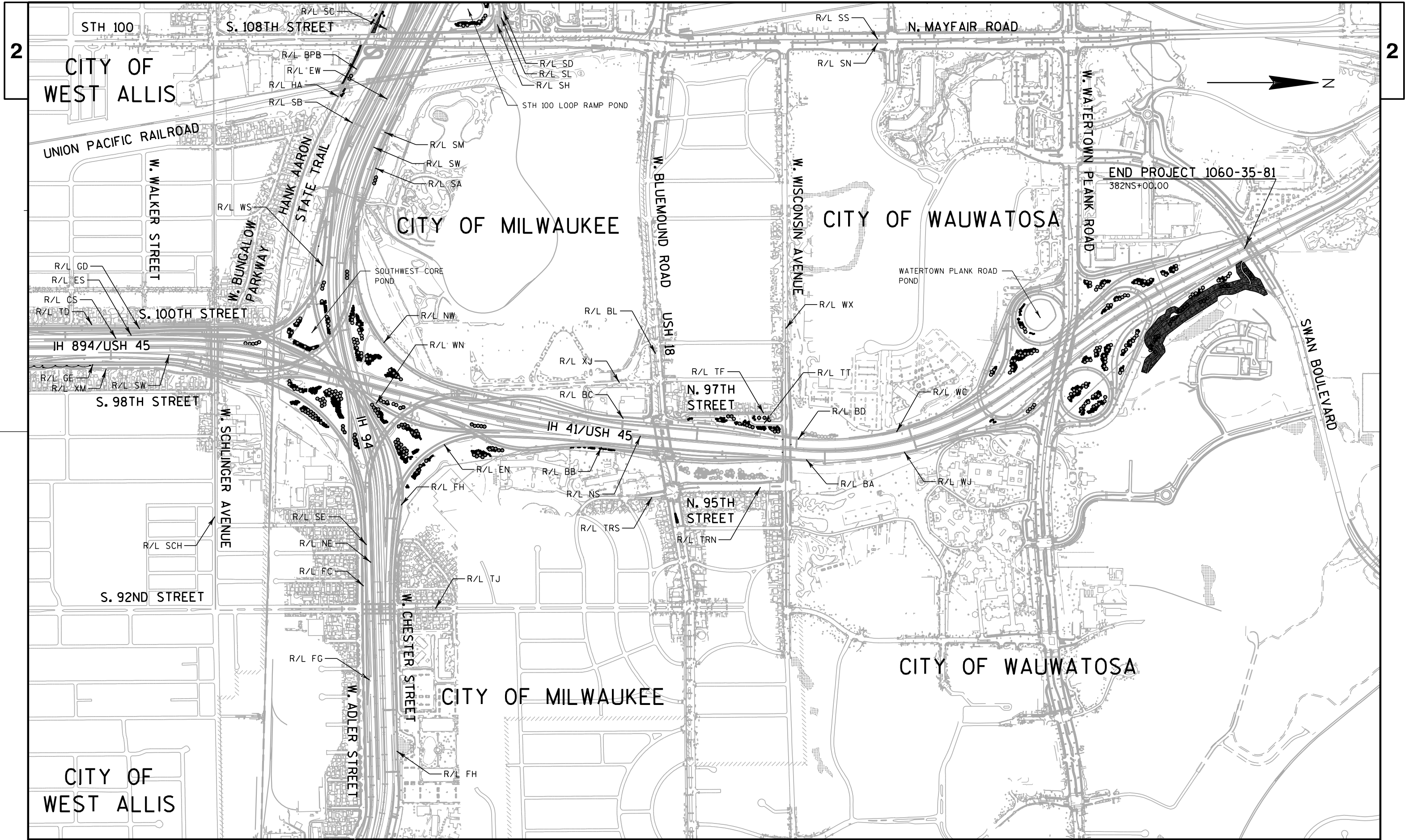

2

2

PROJECT NO: 1060-35-81

HWY: VAR HWY

COUNTY: MILWAUKEE

PROJECT OVERVIEW

SHEET

E

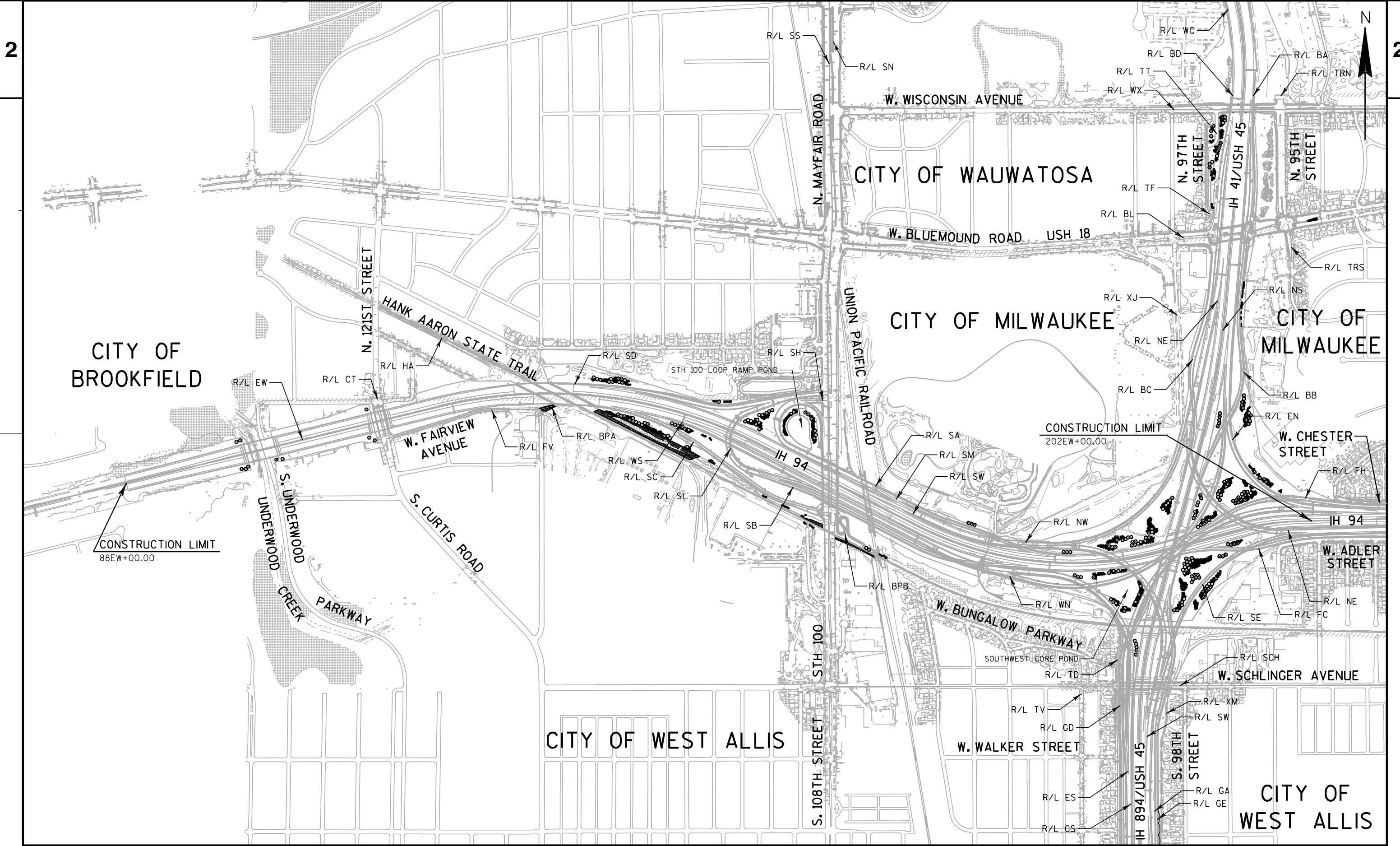

2

2

E

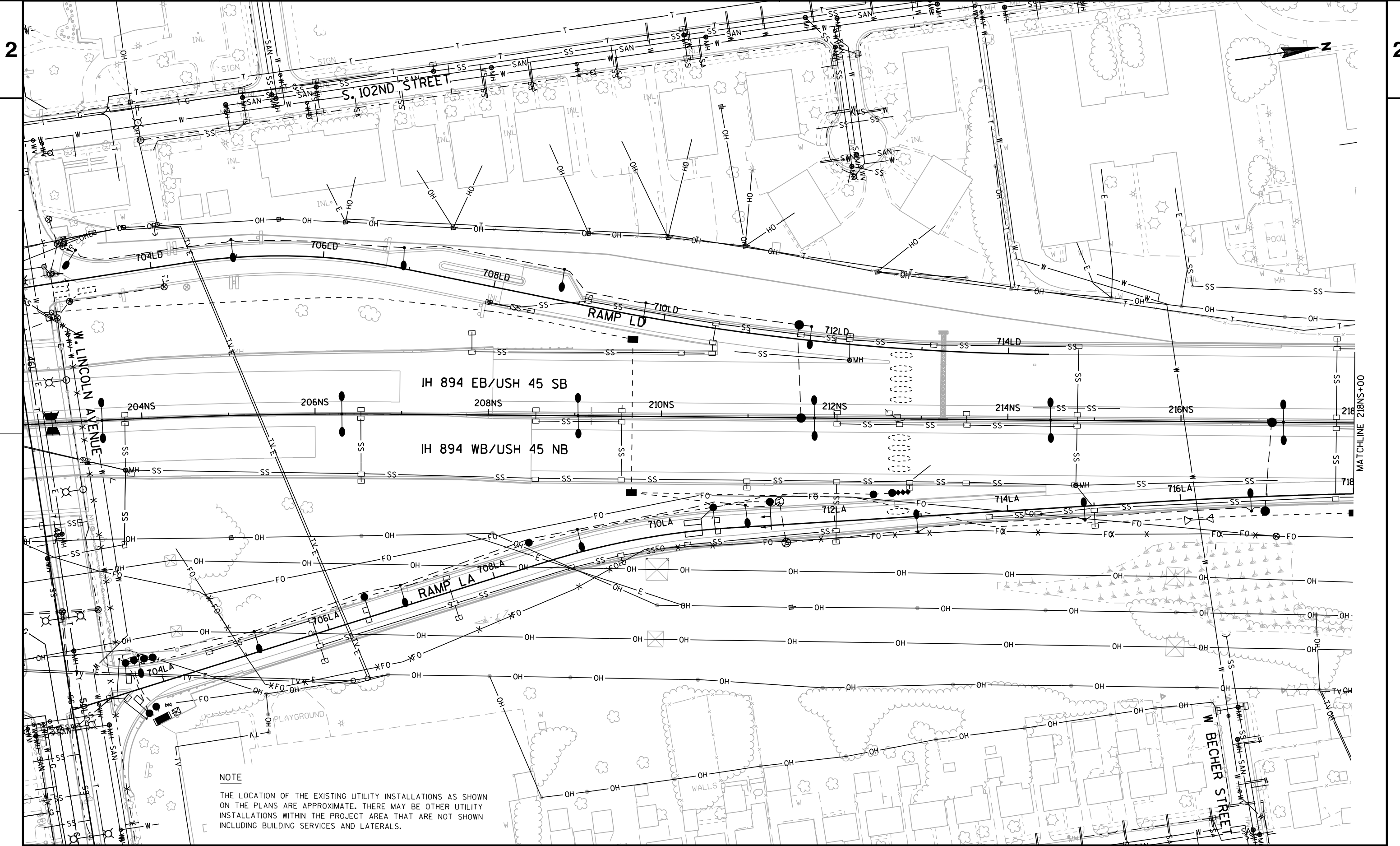

NOTE
 THE LOCATION OF THE EXISTING UTILITY INSTALLATIONS AS SHOWN ON THE PLANS ARE APPROXIMATE. THERE MAY BE OTHER UTILITY INSTALLATIONS WITHIN THE PROJECT AREA THAT ARE NOT SHOWN INCLUDING BUILDING SERVICES AND LATERALS.

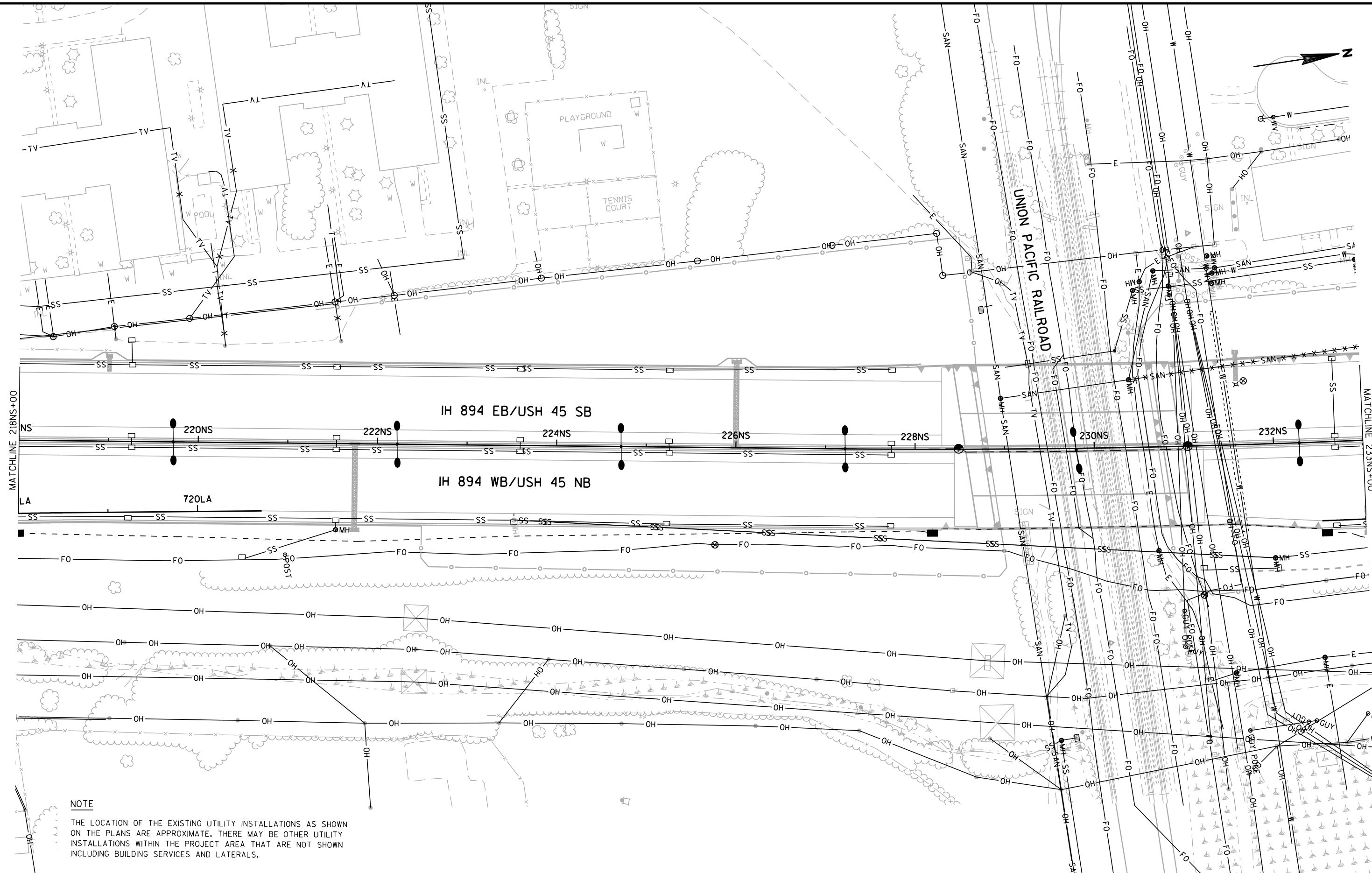

NOTE

THE LOCATION OF THE EXISTING UTILITY INSTALLATIONS AS SHOWN ON THE PLANS ARE APPROXIMATE. THERE MAY BE OTHER UTILITY INSTALLATIONS WITHIN THE PROJECT AREA THAT ARE NOT SHOWN INCLUDING BUILDING SERVICES AND LATERALS.

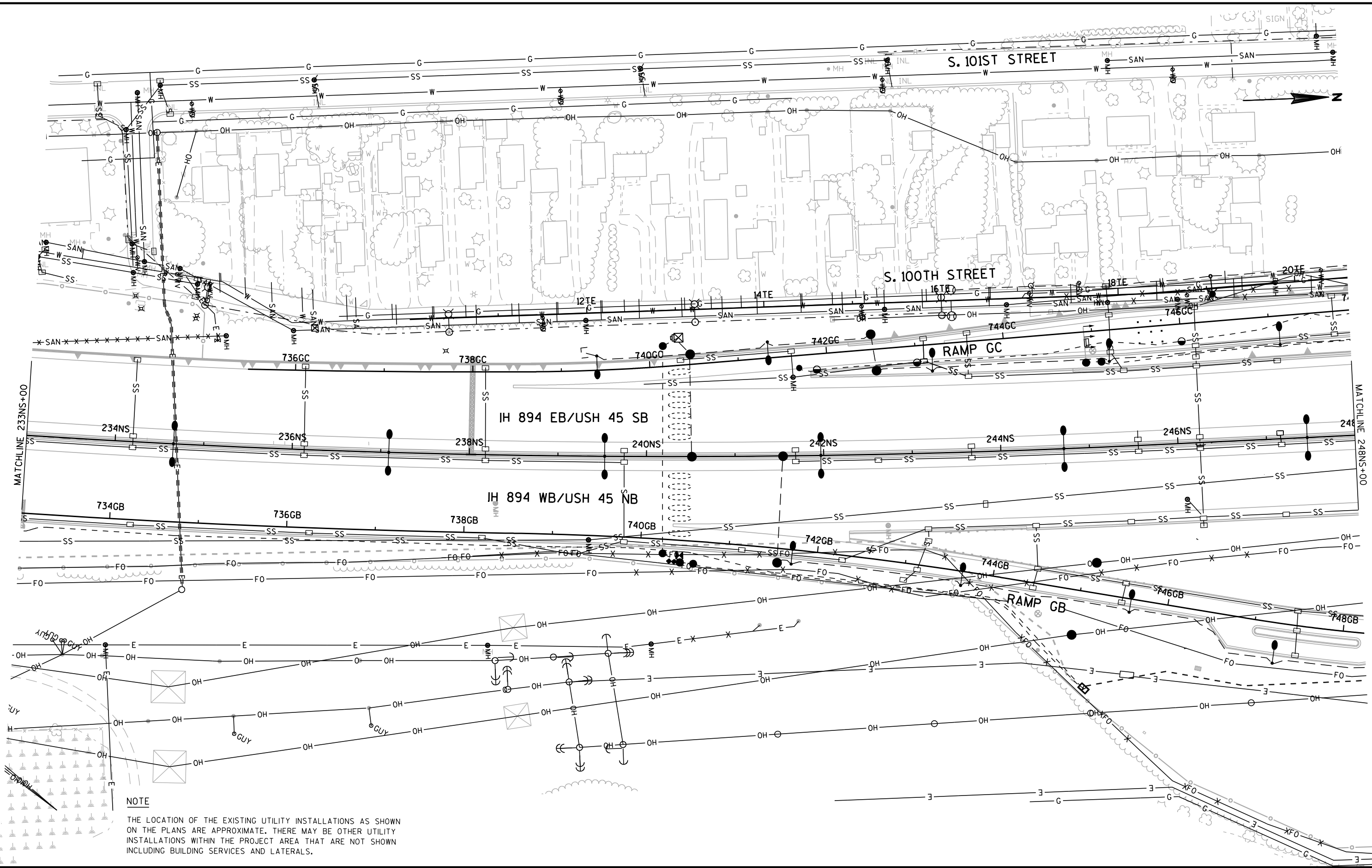

NOTE
 THE LOCATION OF THE EXISTING UTILITY INSTALLATIONS AS SHOWN ON THE PLANS ARE APPROXIMATE. THERE MAY BE OTHER UTILITY INSTALLATIONS WITHIN THE PROJECT AREA THAT ARE NOT SHOWN INCLUDING BUILDING SERVICES AND LATERALS.

NOTE
 THE LOCATION OF THE EXISTING UTILITY INSTALLATIONS AS SHOWN ON THE PLANS ARE APPROXIMATE. THERE MAY BE OTHER UTILITY INSTALLATIONS WITHIN THE PROJECT AREA THAT ARE NOT SHOWN INCLUDING BUILDING SERVICES AND LATERALS.

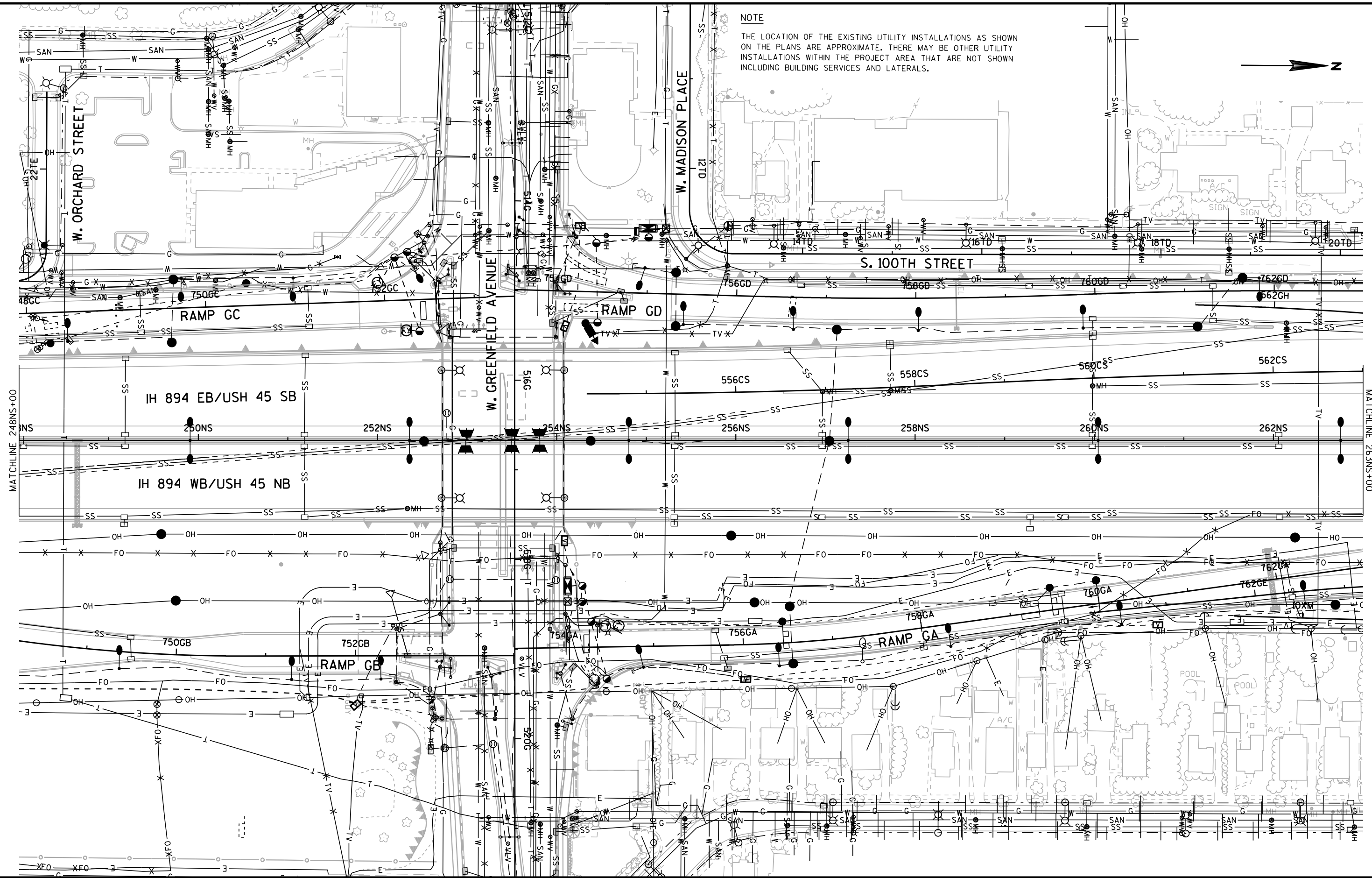

NOTE

THE LOCATION OF THE EXISTING UTILITY INSTALLATIONS AS SHOWN ON THE PLANS ARE APPROXIMATE. THERE MAY BE OTHER UTILITY INSTALLATIONS WITHIN THE PROJECT AREA THAT ARE NOT SHOWN INCLUDING BUILDING SERVICES AND LATERALS.

2

2

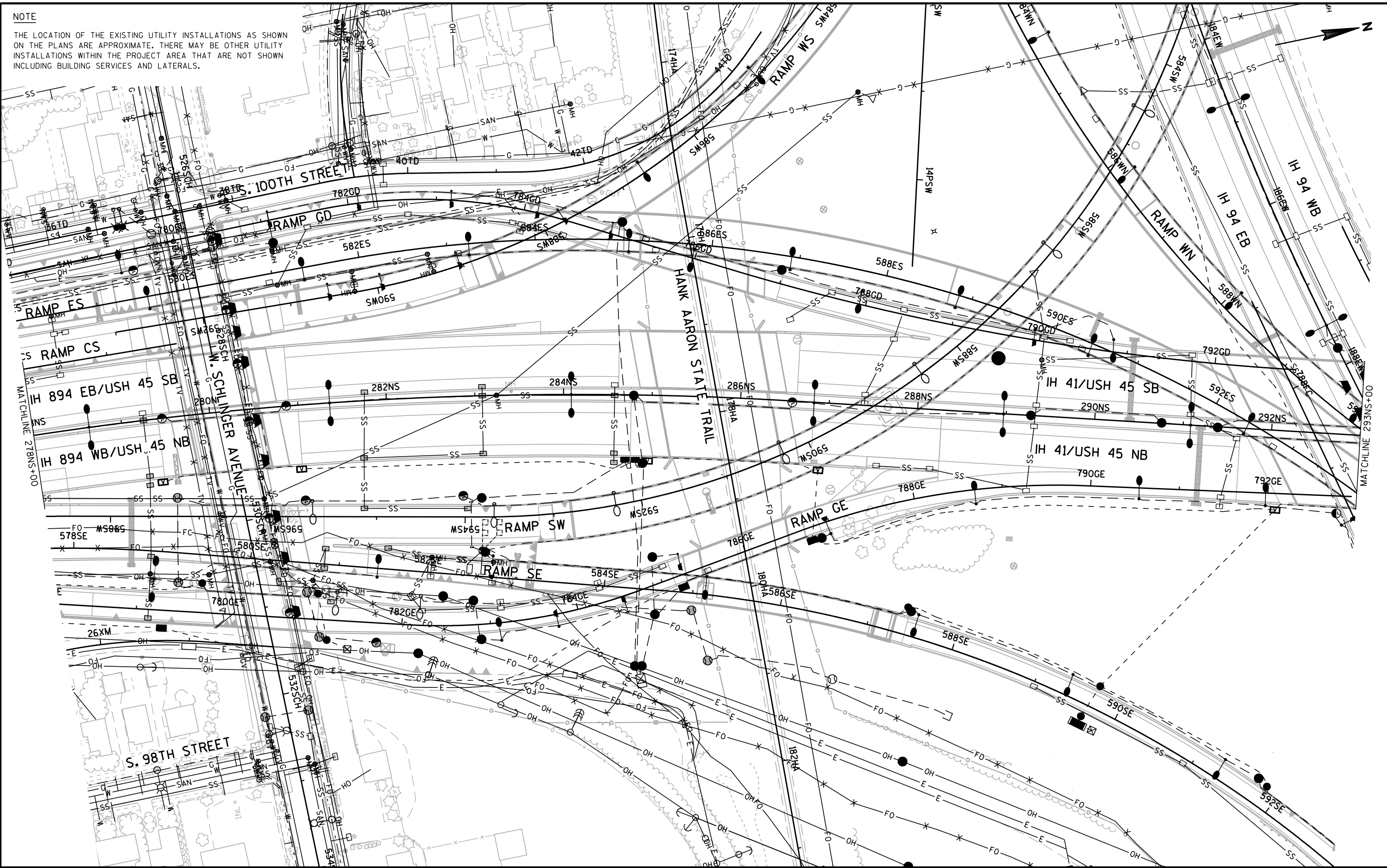

PROJECT NO: 1060-35-81

HWY: VAR HWY

COUNTY: MILWAUKEE

EXISTING UTILITY PLANS

SHEET

E

NOTE

THE LOCATION OF THE EXISTING UTILITY INSTALLATIONS AS SHOWN ON THE PLANS ARE APPROXIMATE, THERE MAY BE OTHER UTILITY INSTALLATIONS WITHIN THE PROJECT AREA THAT ARE NOT SHOWN INCLUDING BUILDING SERVICES AND LATERALS.

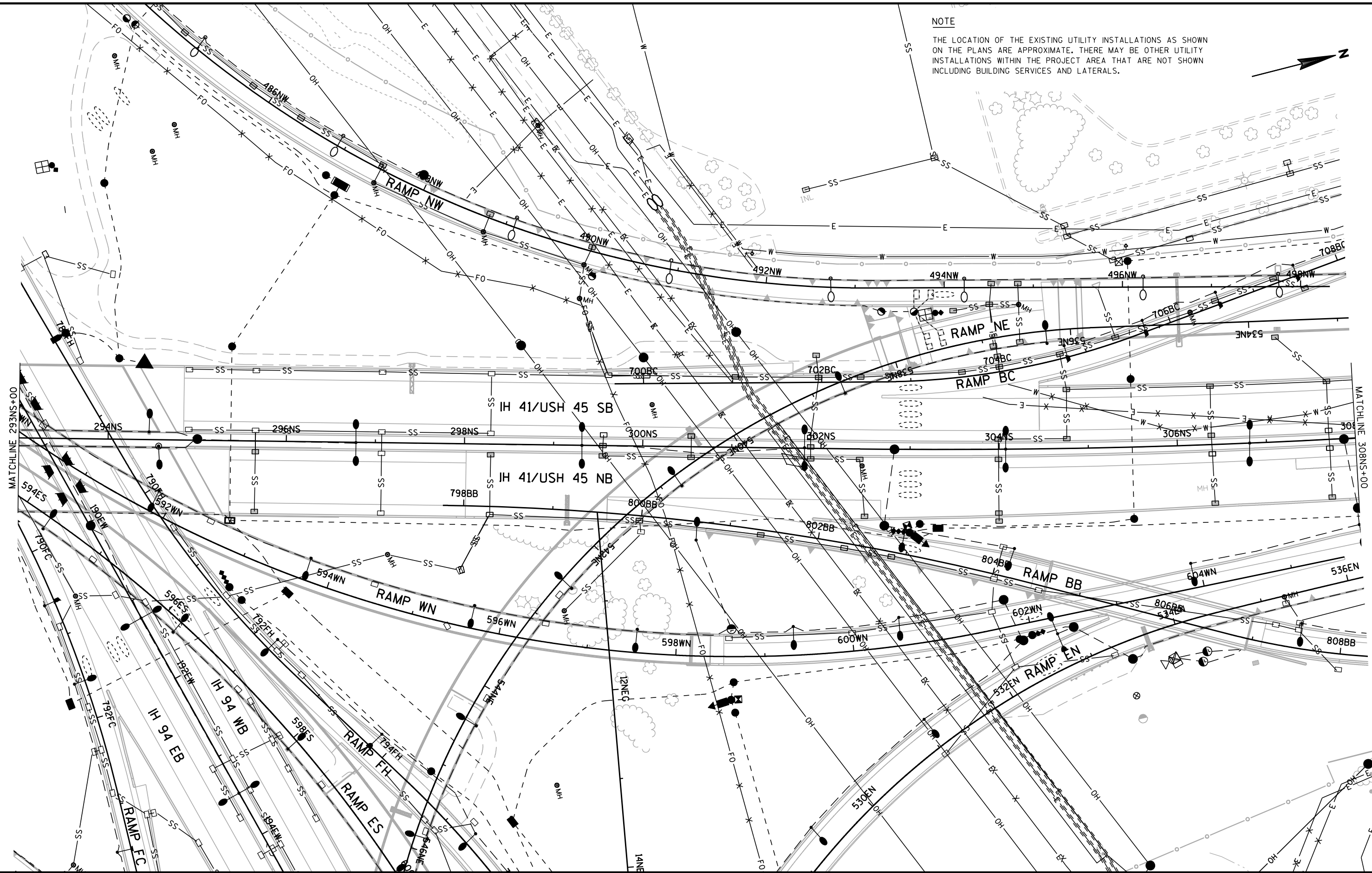

NOTE

THE LOCATION OF THE EXISTING UTILITY INSTALLATIONS AS SHOWN ON THE PLANS ARE APPROXIMATE. THERE MAY BE OTHER UTILITY INSTALLATIONS WITHIN THE PROJECT AREA THAT ARE NOT SHOWN INCLUDING BUILDING SERVICES AND LATERALS.

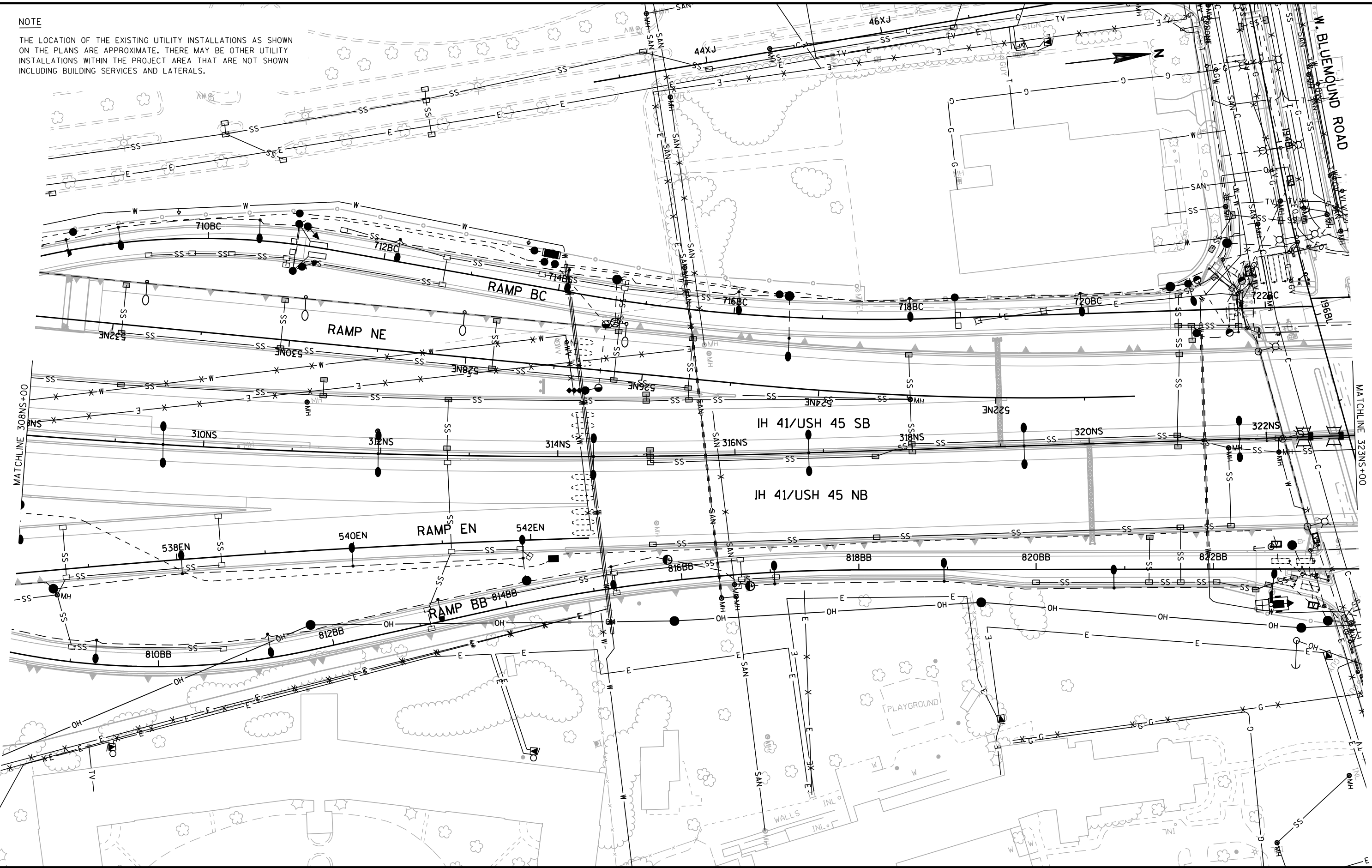

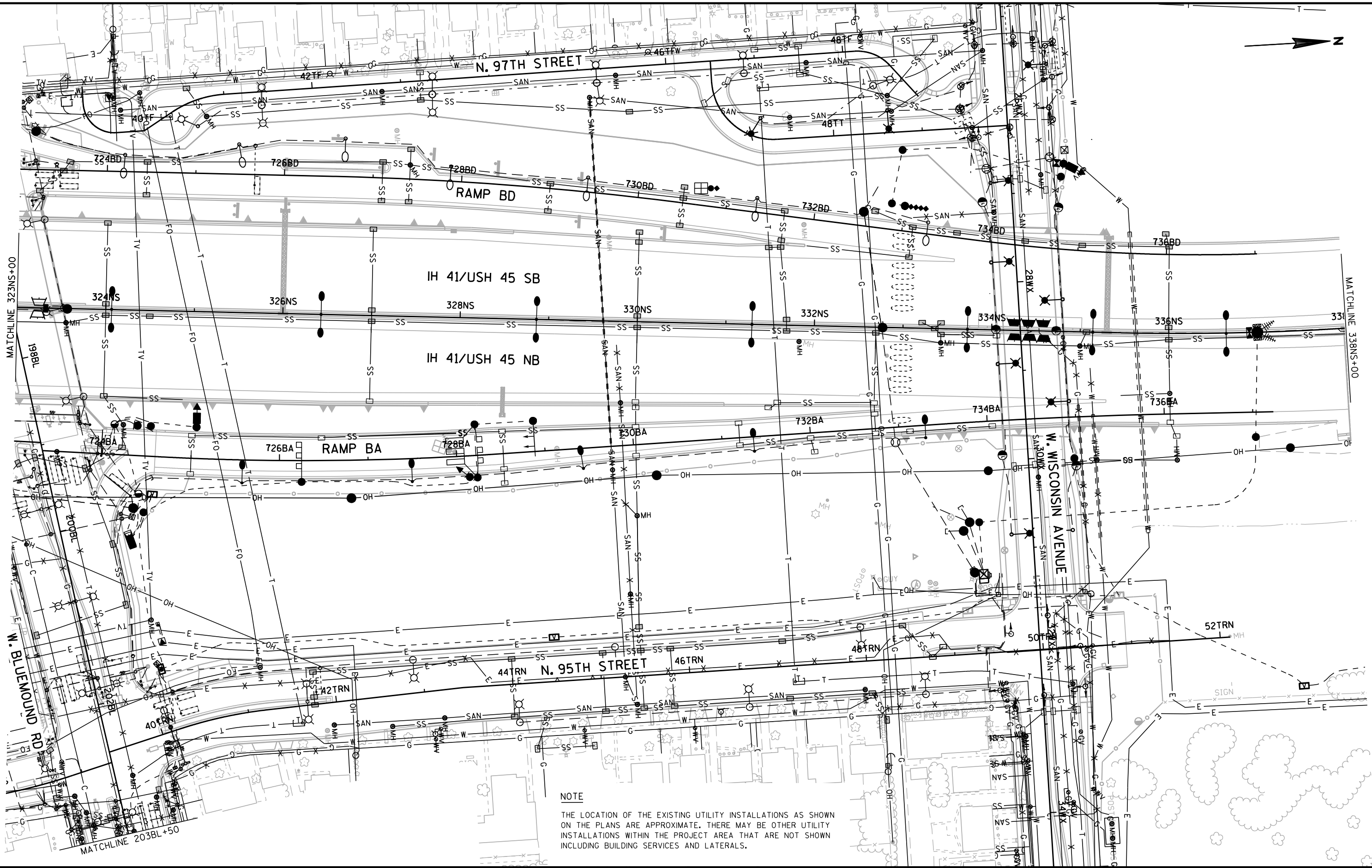

NOTE
 THE LOCATION OF THE EXISTING UTILITY INSTALLATIONS AS SHOWN ON THE PLANS ARE APPROXIMATE. THERE MAY BE OTHER UTILITY INSTALLATIONS WITHIN THE PROJECT AREA THAT ARE NOT SHOWN INCLUDING BUILDING SERVICES AND LATERALS.

NOTE

THE LOCATION OF THE EXISTING UTILITY INSTALLATIONS AS SHOWN ON THE PLANS ARE APPROXIMATE. THERE MAY BE OTHER UTILITY INSTALLATIONS WITHIN THE PROJECT AREA THAT ARE NOT SHOWN INCLUDING BUILDING SERVICES AND LATERALS.

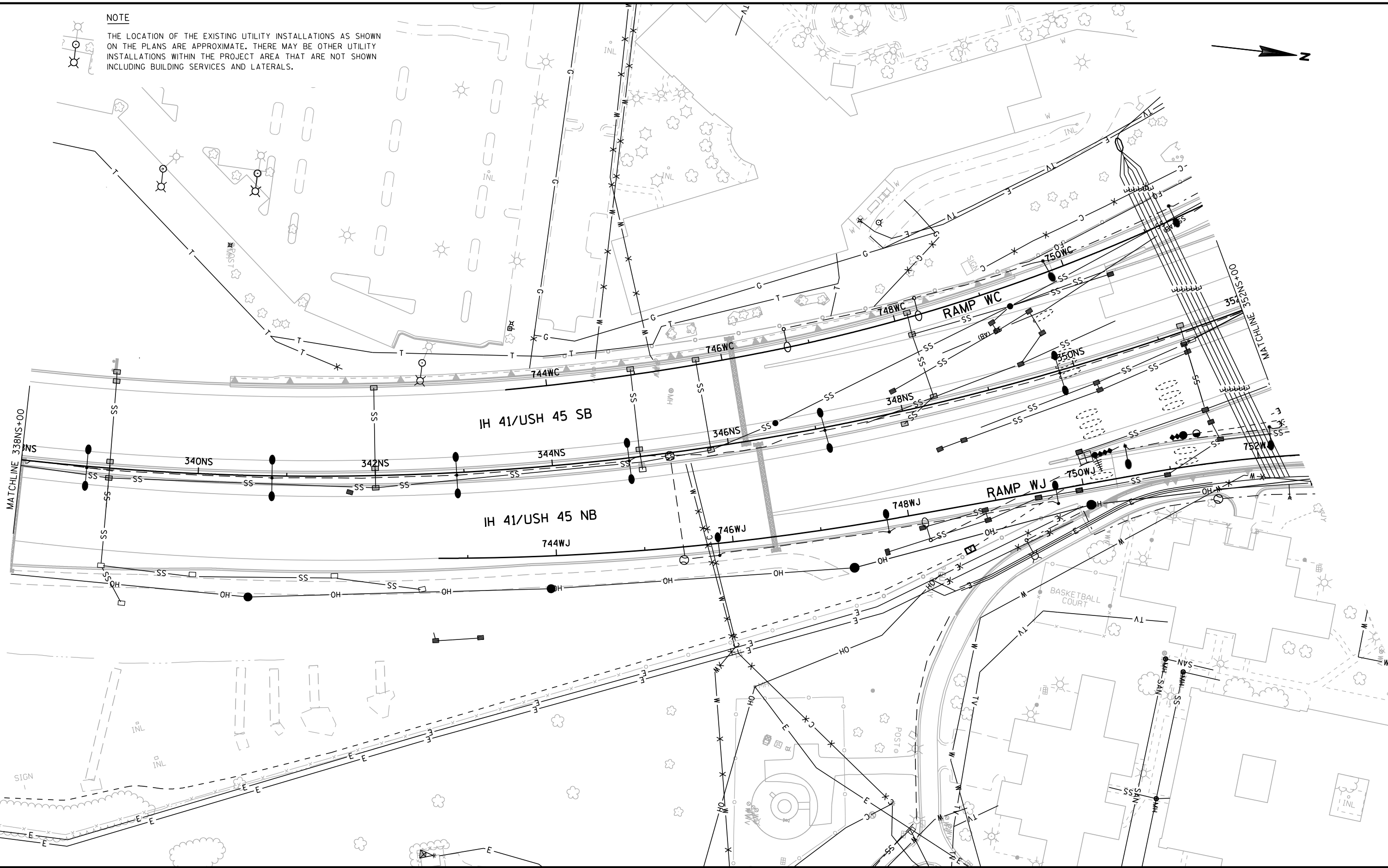

NOTE

THE LOCATION OF THE EXISTING UTILITY INSTALLATIONS AS SHOWN ON THE PLANS ARE APPROXIMATE. THERE MAY BE OTHER UTILITY INSTALLATIONS WITHIN THE PROJECT AREA THAT ARE NOT SHOWN INCLUDING BUILDING SERVICES AND LATERALS.

2

2

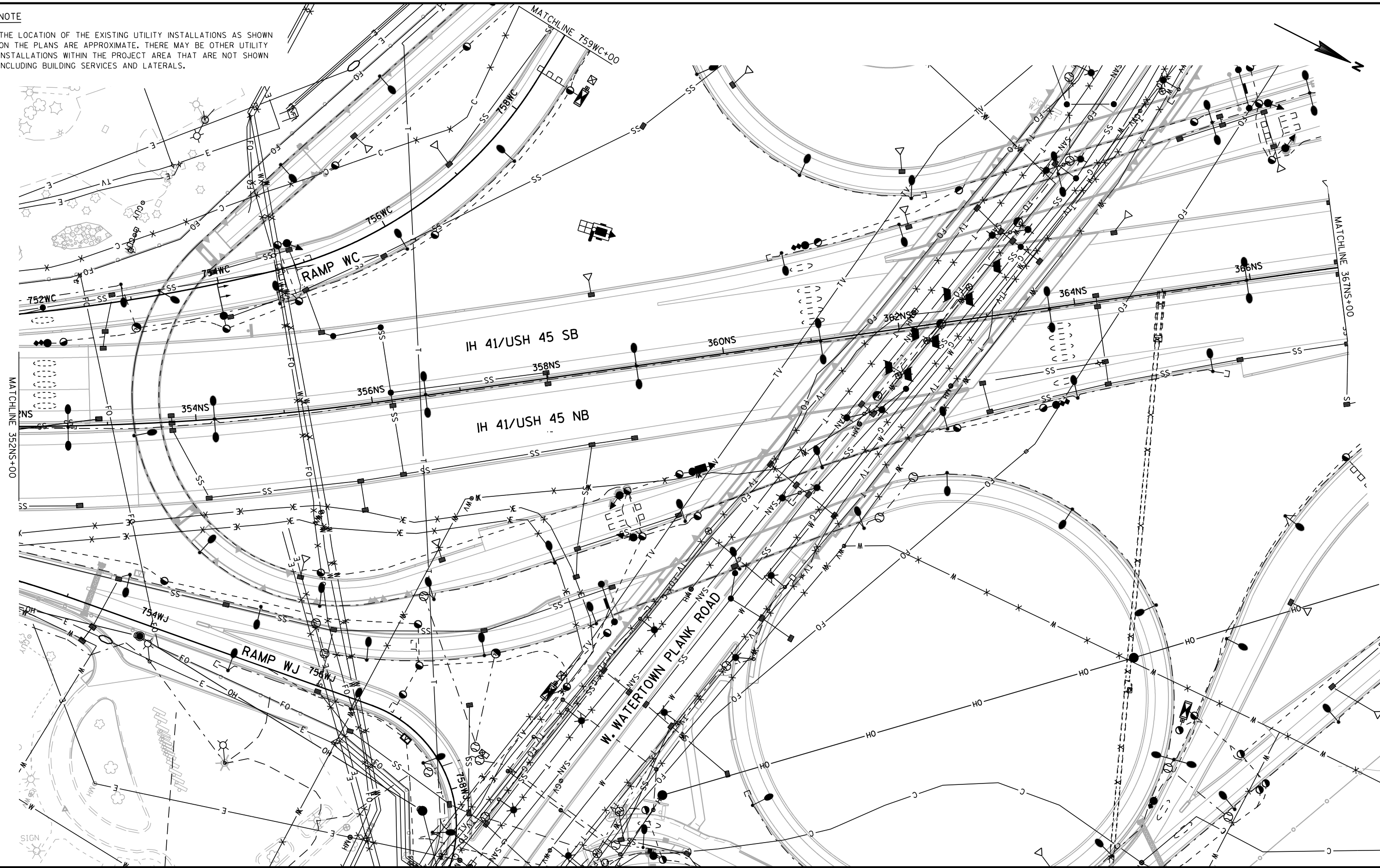

PROJECT NO: 1060-35-81

HWY: VAR HWY

COUNTY: MILWAUKEE

EXISTING UTILITY PLANS

SHEET

E

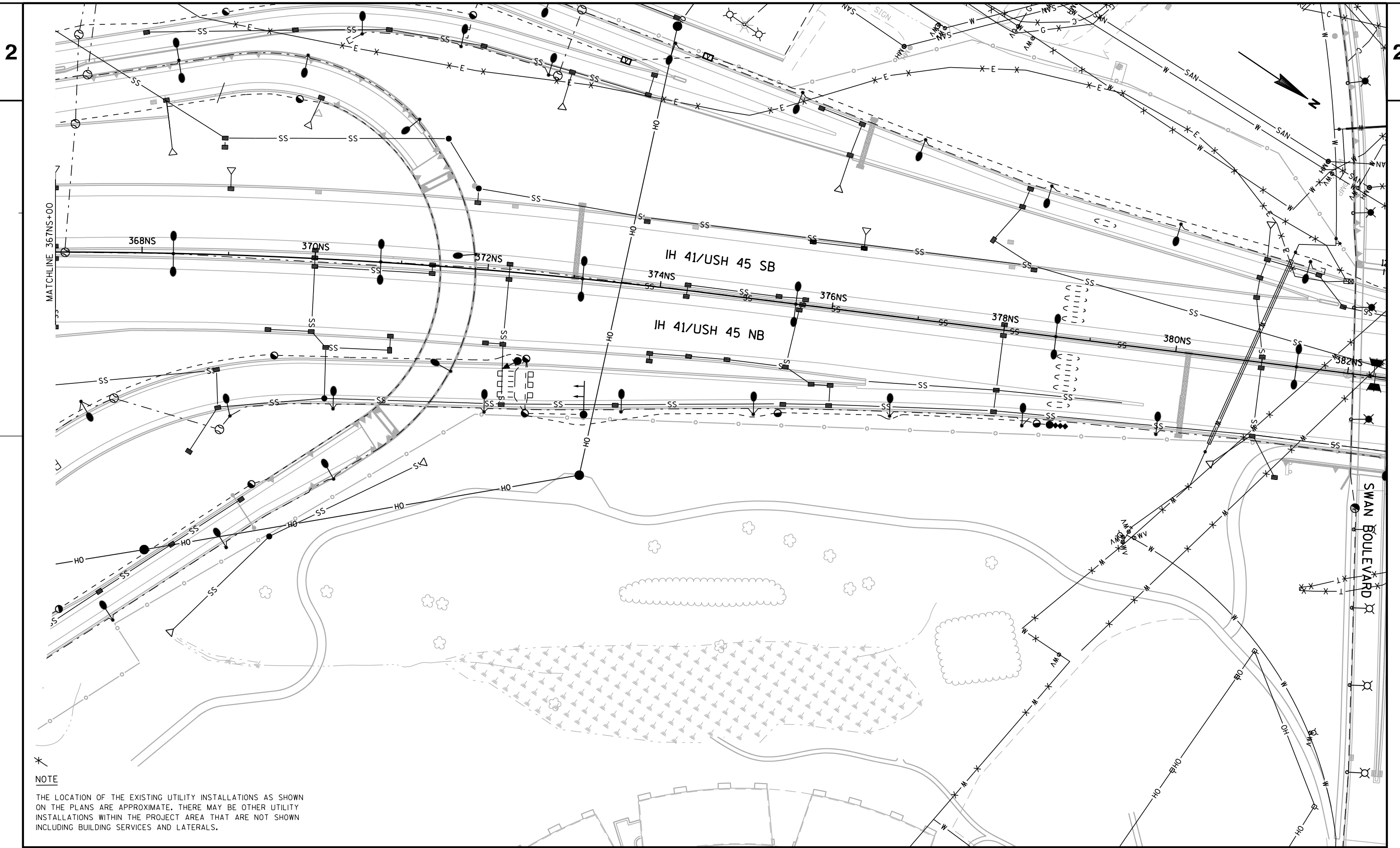

NOTE
 THE LOCATION OF THE EXISTING UTILITY INSTALLATIONS AS SHOWN ON THE PLANS ARE APPROXIMATE. THERE MAY BE OTHER UTILITY INSTALLATIONS WITHIN THE PROJECT AREA THAT ARE NOT SHOWN INCLUDING BUILDING SERVICES AND LATERALS.

NOTE

THE LOCATION OF THE EXISTING UTILITY INSTALLATIONS AS SHOWN ON THE PLANS ARE APPROXIMATE. THERE MAY BE OTHER UTILITY INSTALLATIONS WITHIN THE PROJECT AREA THAT ARE NOT SHOWN INCLUDING BUILDING SERVICES AND LATERALS.

2

2

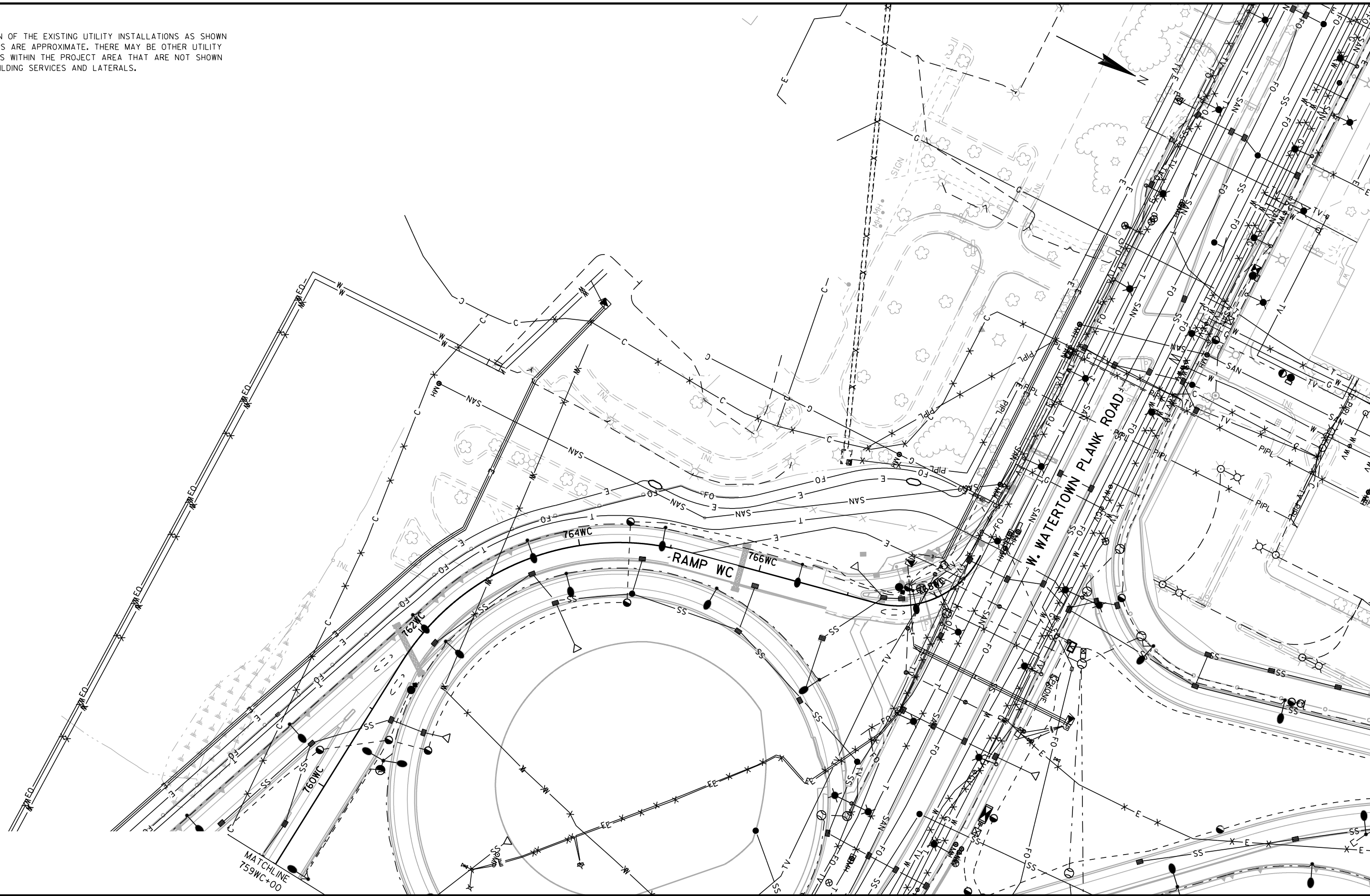

PROJECT NO: 1060-35-81

HWY: VAR HWY

COUNTY: MILWAUKEE

EXISTING UTILITY PLANS

SHEET

E

NOTE

THE LOCATION OF THE EXISTING UTILITY INSTALLATIONS AS SHOWN ON THE PLANS ARE APPROXIMATE. THERE MAY BE OTHER UTILITY INSTALLATIONS WITHIN THE PROJECT AREA THAT ARE NOT SHOWN INCLUDING BUILDING SERVICES AND LATERALS.

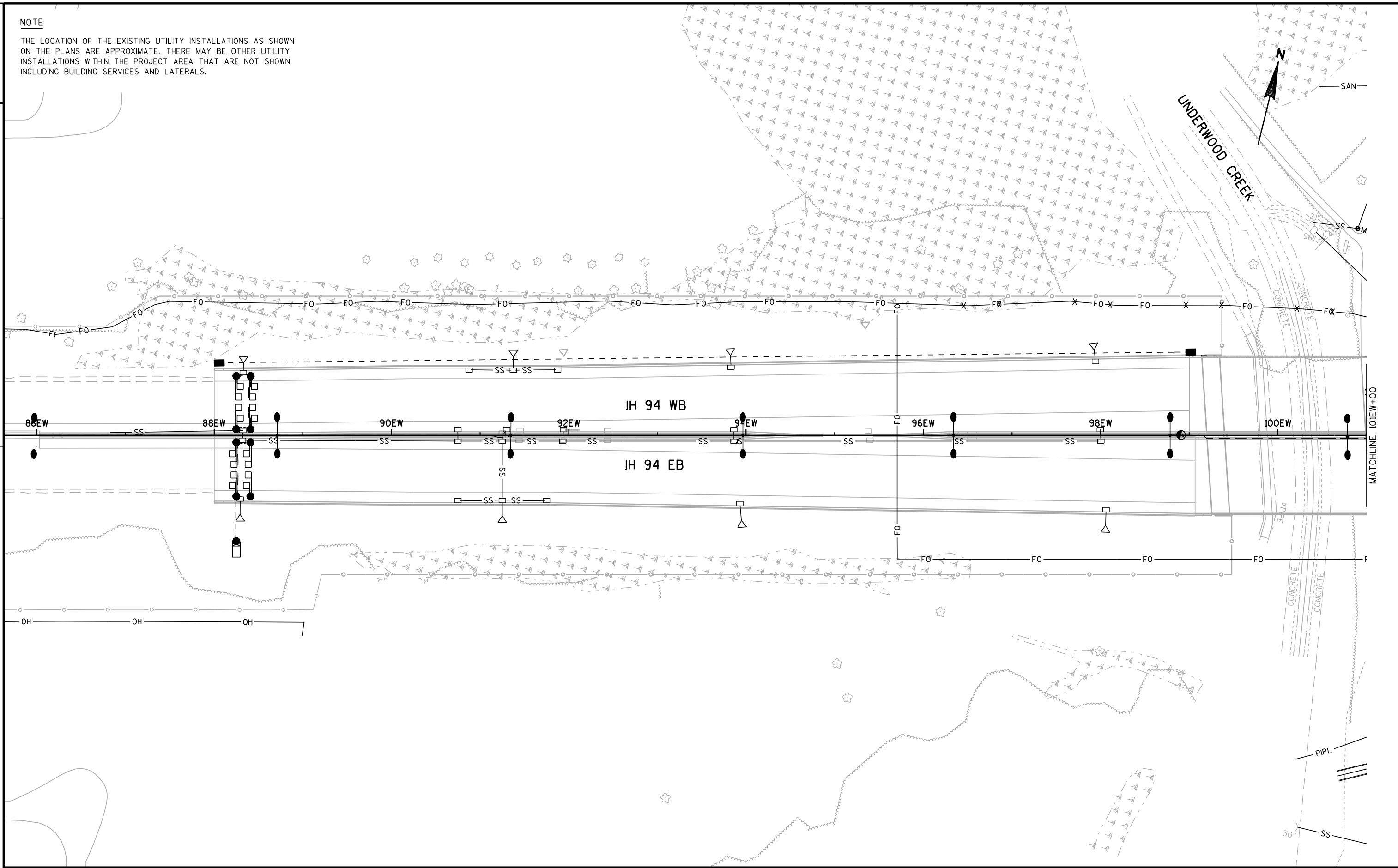

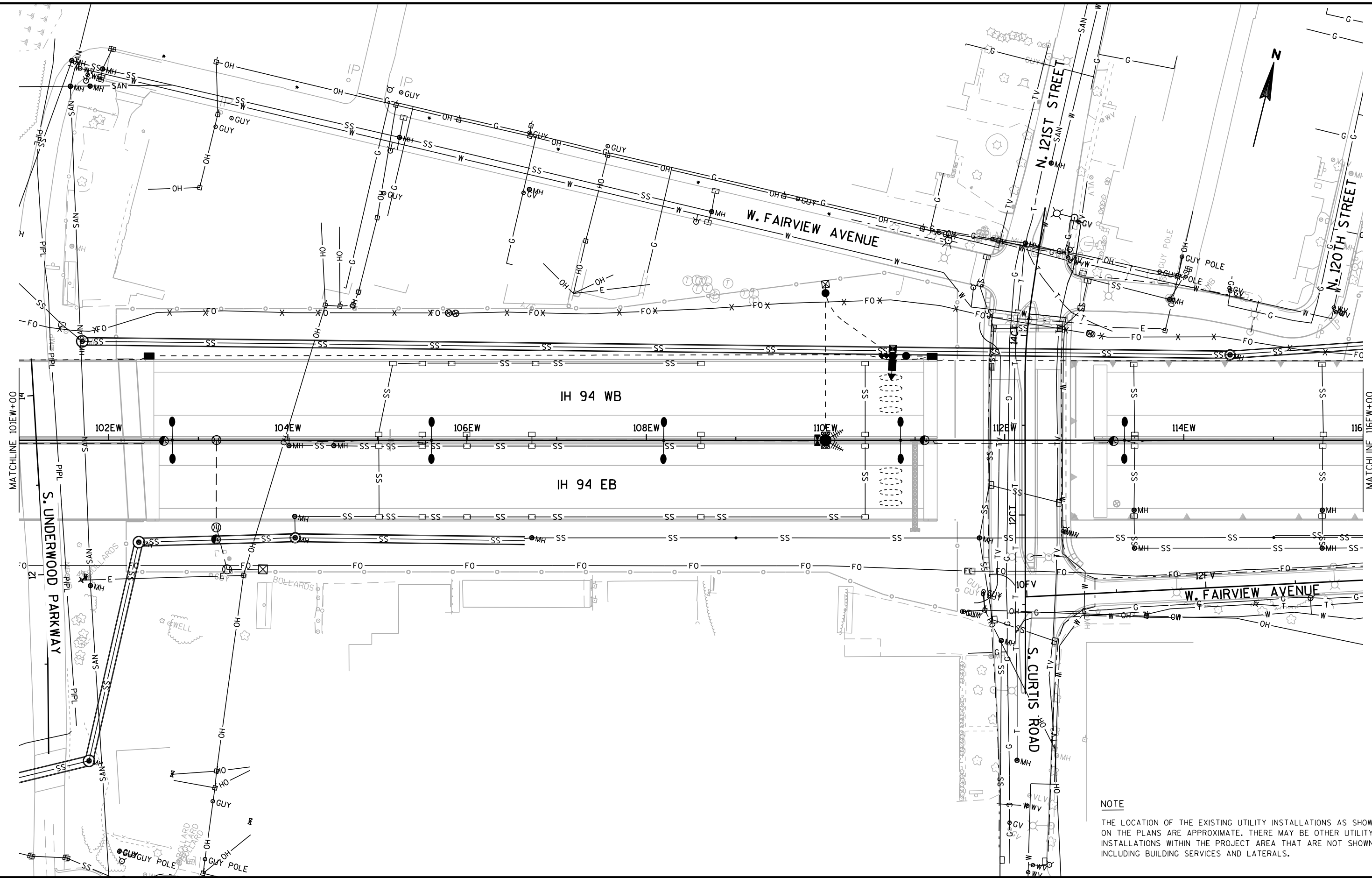

NOTE
 THE LOCATION OF THE EXISTING UTILITY INSTALLATIONS AS SHOWN ON THE PLANS ARE APPROXIMATE. THERE MAY BE OTHER UTILITY INSTALLATIONS WITHIN THE PROJECT AREA THAT ARE NOT SHOWN INCLUDING BUILDING SERVICES AND LATERALS.

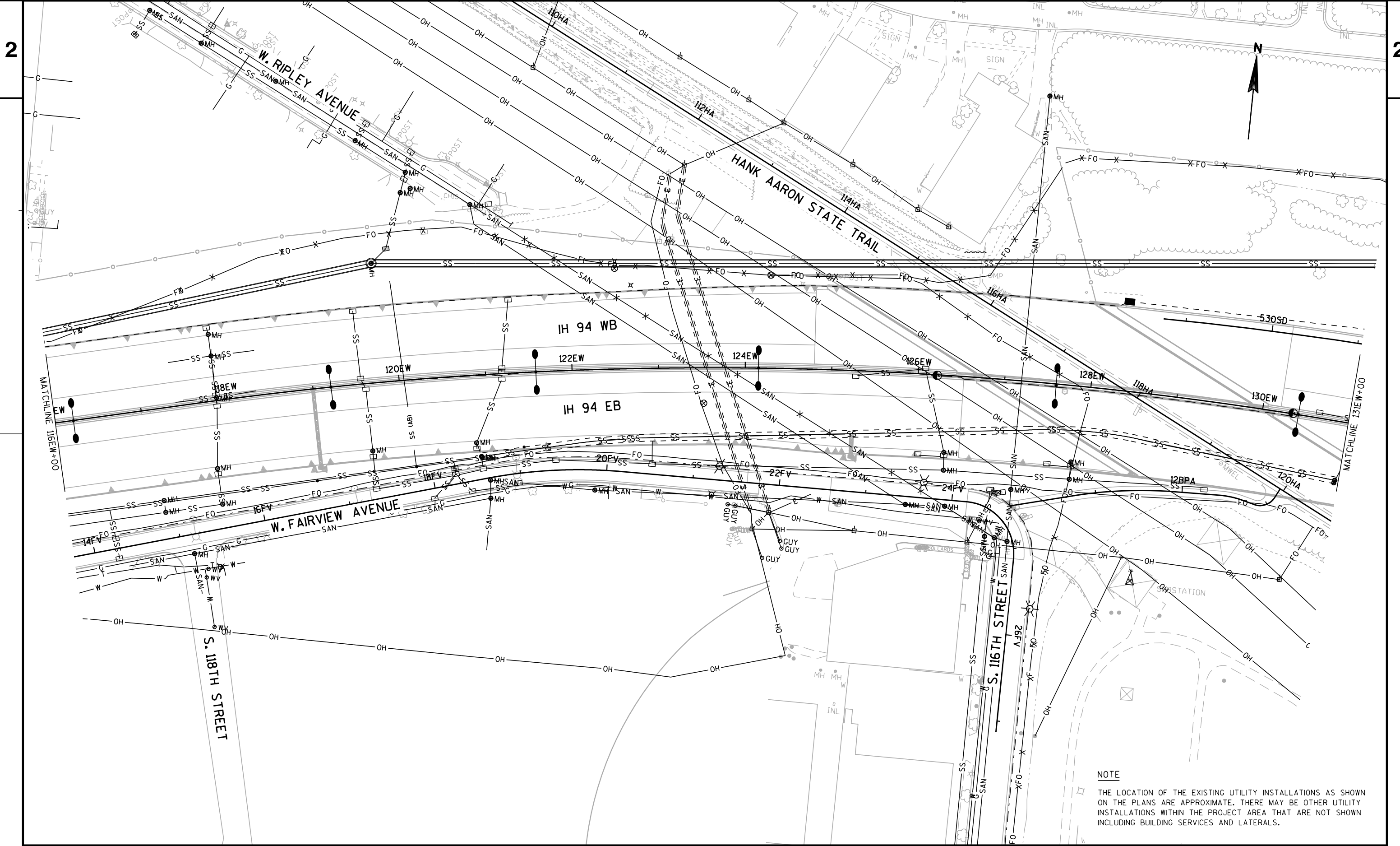

NOTE
 THE LOCATION OF THE EXISTING UTILITY INSTALLATIONS AS SHOWN ON THE PLANS ARE APPROXIMATE. THERE MAY BE OTHER UTILITY INSTALLATIONS WITHIN THE PROJECT AREA THAT ARE NOT SHOWN INCLUDING BUILDING SERVICES AND LATERALS.

NOTE

THE LOCATION OF THE EXISTING UTILITY INSTALLATIONS AS SHOWN ON THE PLANS ARE APPROXIMATE. THERE MAY BE OTHER UTILITY INSTALLATIONS WITHIN THE PROJECT AREA THAT ARE NOT SHOWN INCLUDING BUILDING SERVICES AND LATERALS.

2

2

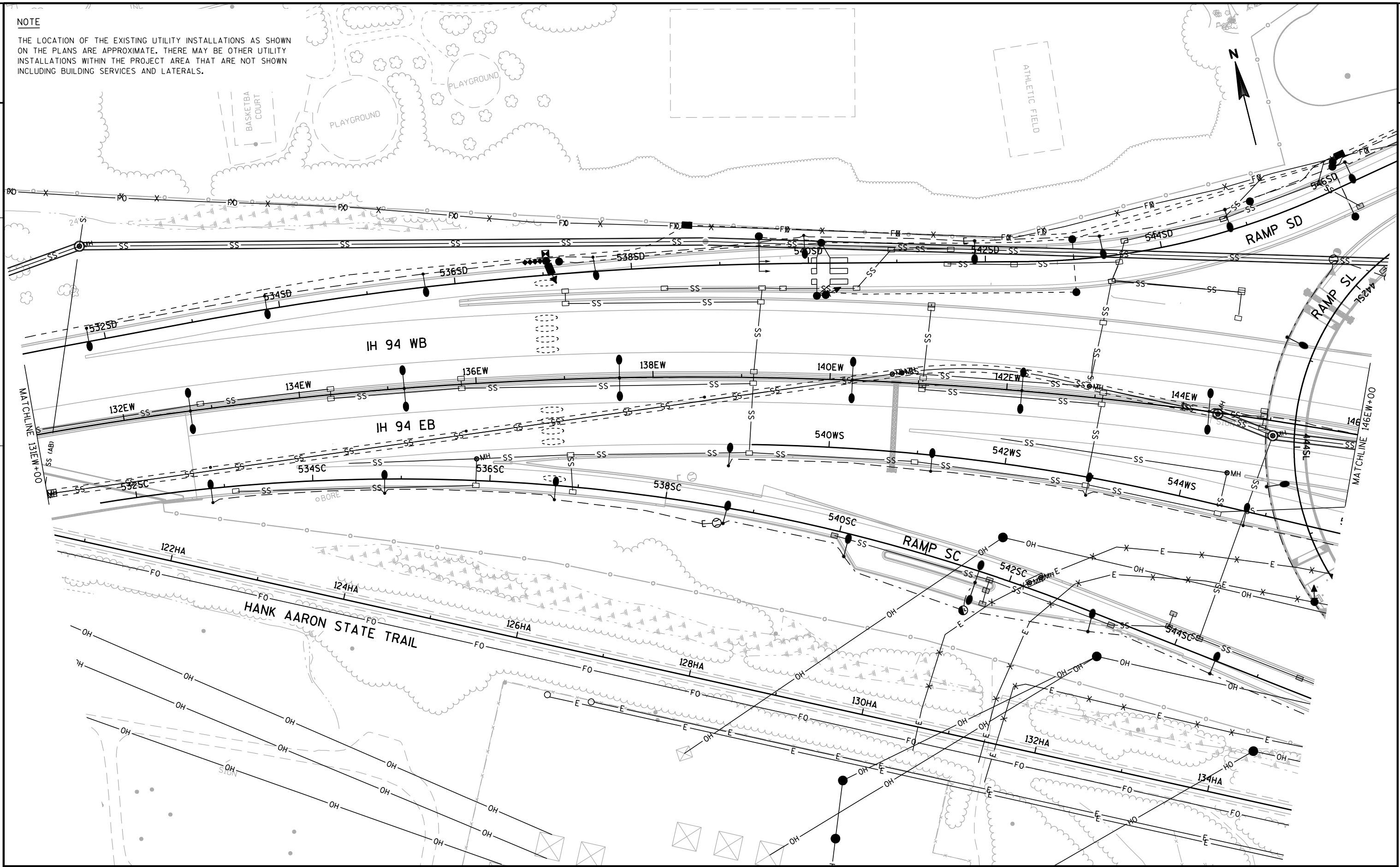

NOTE
 THE LOCATION OF THE EXISTING UTILITY INSTALLATIONS AS SHOWN ON THE PLANS ARE APPROXIMATE. THERE MAY BE OTHER UTILITY INSTALLATIONS WITHIN THE PROJECT AREA THAT ARE NOT SHOWN INCLUDING BUILDING SERVICES AND LATERALS.

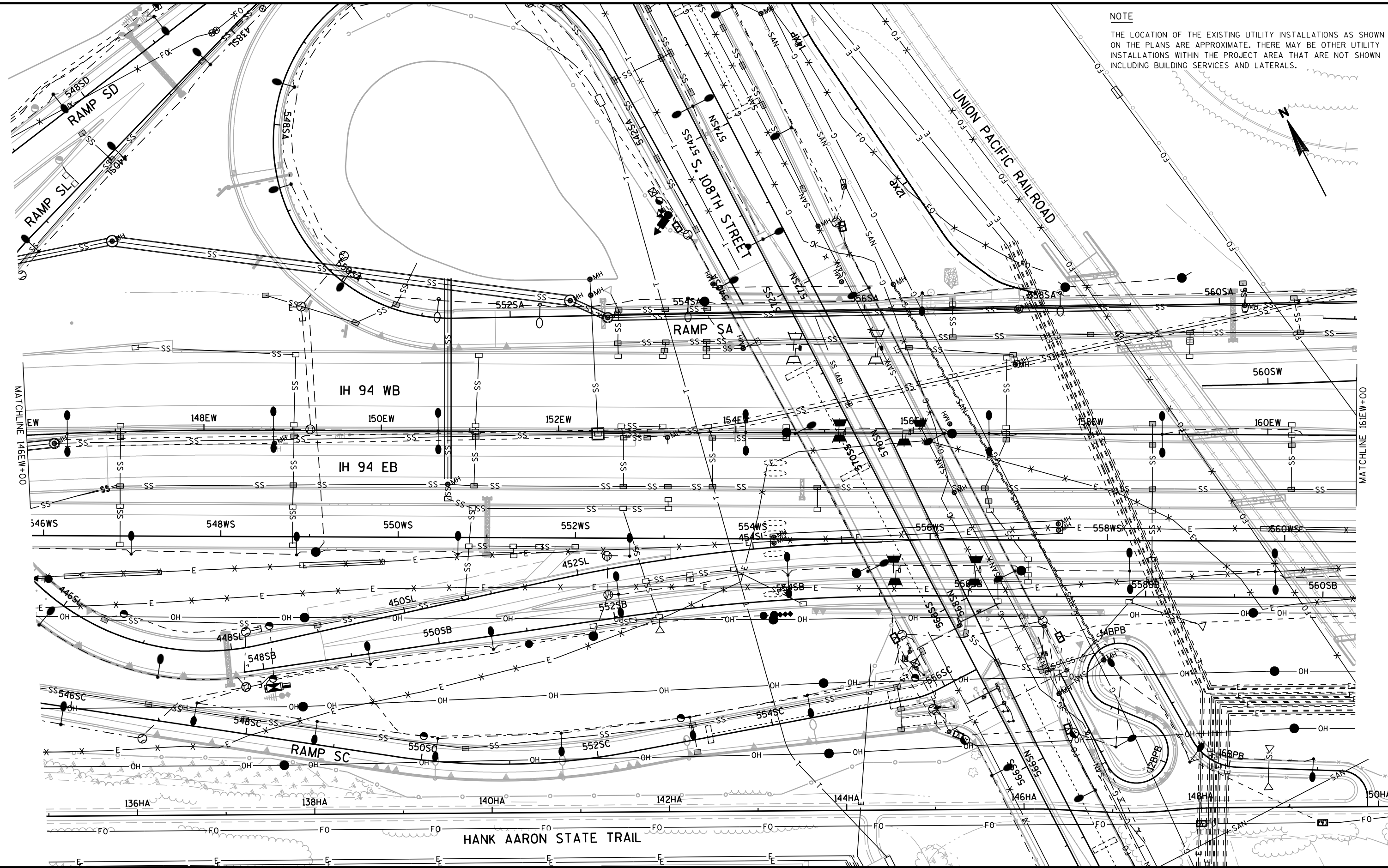

PROJECT NO: 1060-35-81	HWY: VAR HWY	COUNTY: MILWAUKEE	EXISTING UTILITY PLANS
			SHEET E

NOTE

THE LOCATION OF THE EXISTING UTILITY INSTALLATIONS AS SHOWN ON THE PLANS ARE APPROXIMATE. THERE MAY BE OTHER UTILITY INSTALLATIONS WITHIN THE PROJECT AREA THAT ARE NOT SHOWN INCLUDING BUILDING SERVICES AND LATERALS.

2

2

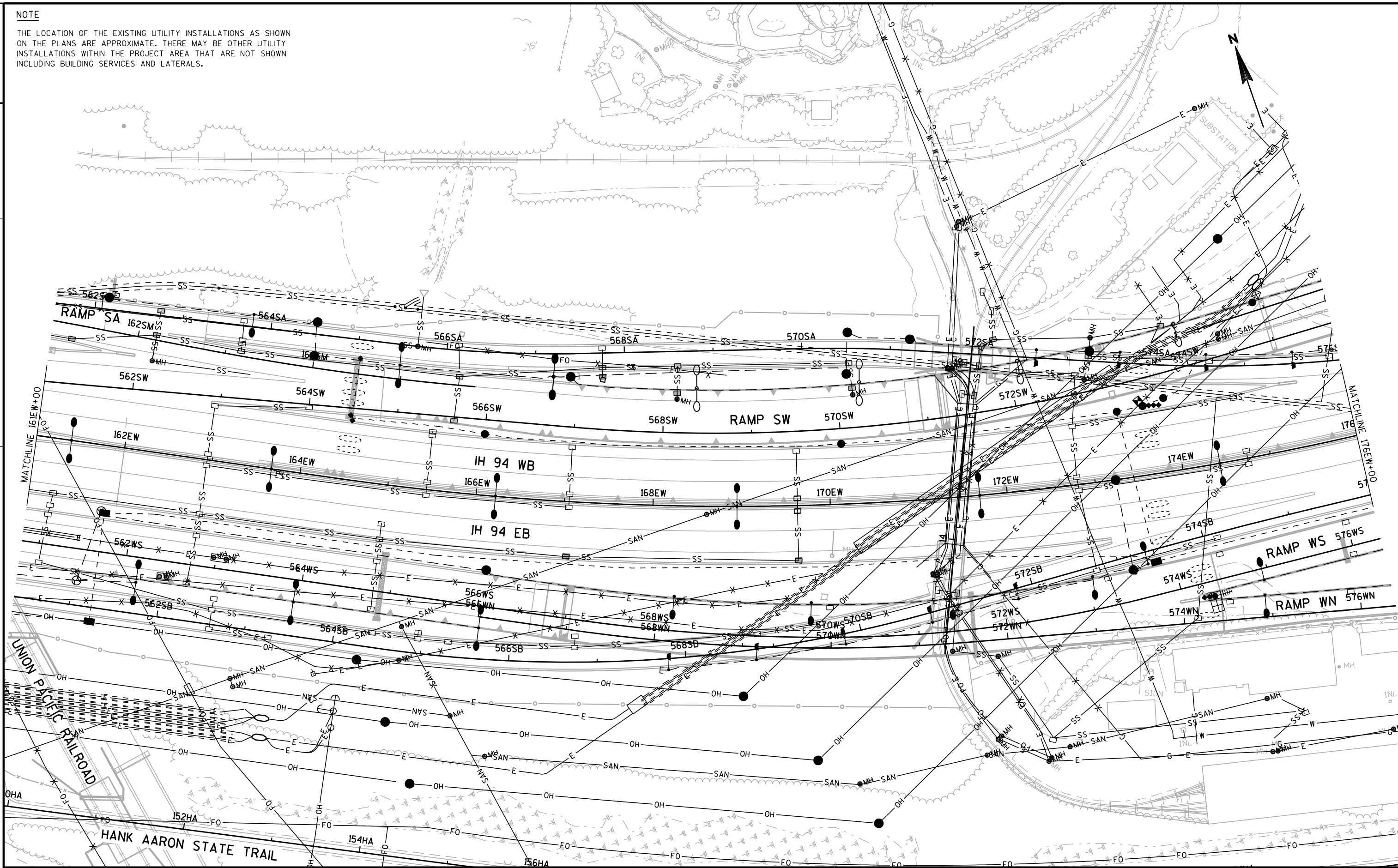

PROJECT NO: 1060-35-81	HWY: VAR HWY	COUNTY: MILWAUKEE	EXISTING UTILITY PLANS	SHEET	E
------------------------	--------------	-------------------	------------------------	-------	---

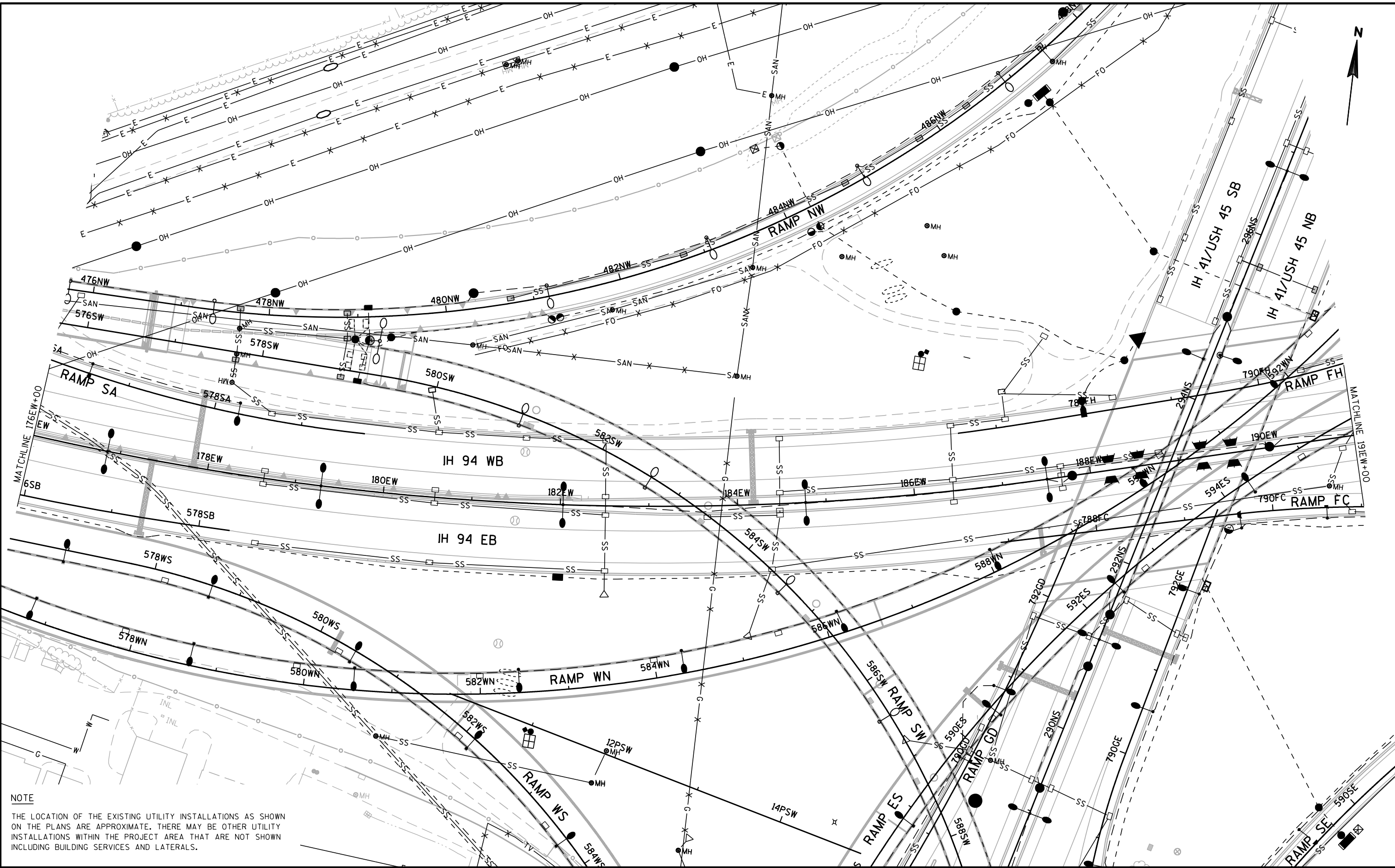

NOTE
 THE LOCATION OF THE EXISTING UTILITY INSTALLATIONS AS SHOWN ON THE PLANS ARE APPROXIMATE. THERE MAY BE OTHER UTILITY INSTALLATIONS WITHIN THE PROJECT AREA THAT ARE NOT SHOWN INCLUDING BUILDING SERVICES AND LATERALS.

NOTE

THE LOCATION OF THE EXISTING UTILITY INSTALLATIONS AS SHOWN ON THE PLANS ARE APPROXIMATE. THERE MAY BE OTHER UTILITY INSTALLATIONS WITHIN THE PROJECT AREA THAT ARE NOT SHOWN INCLUDING BUILDING SERVICES AND LATERALS.

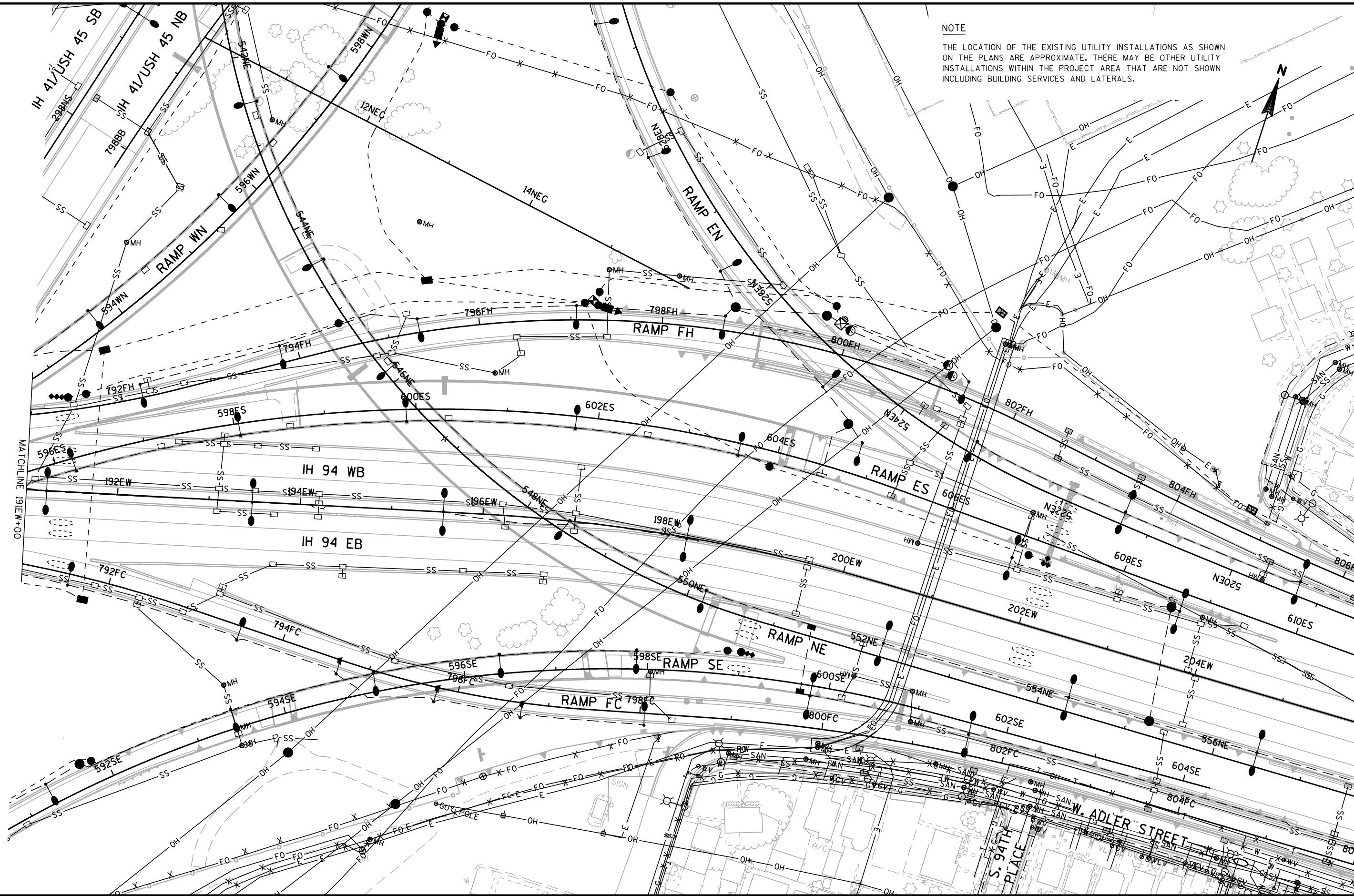

PROJECT NO:1060-35-81

HWY: VAR HWY

COUNTY: MILWAUKEE

EXISTING UTILITY PLANS

SHEET

E

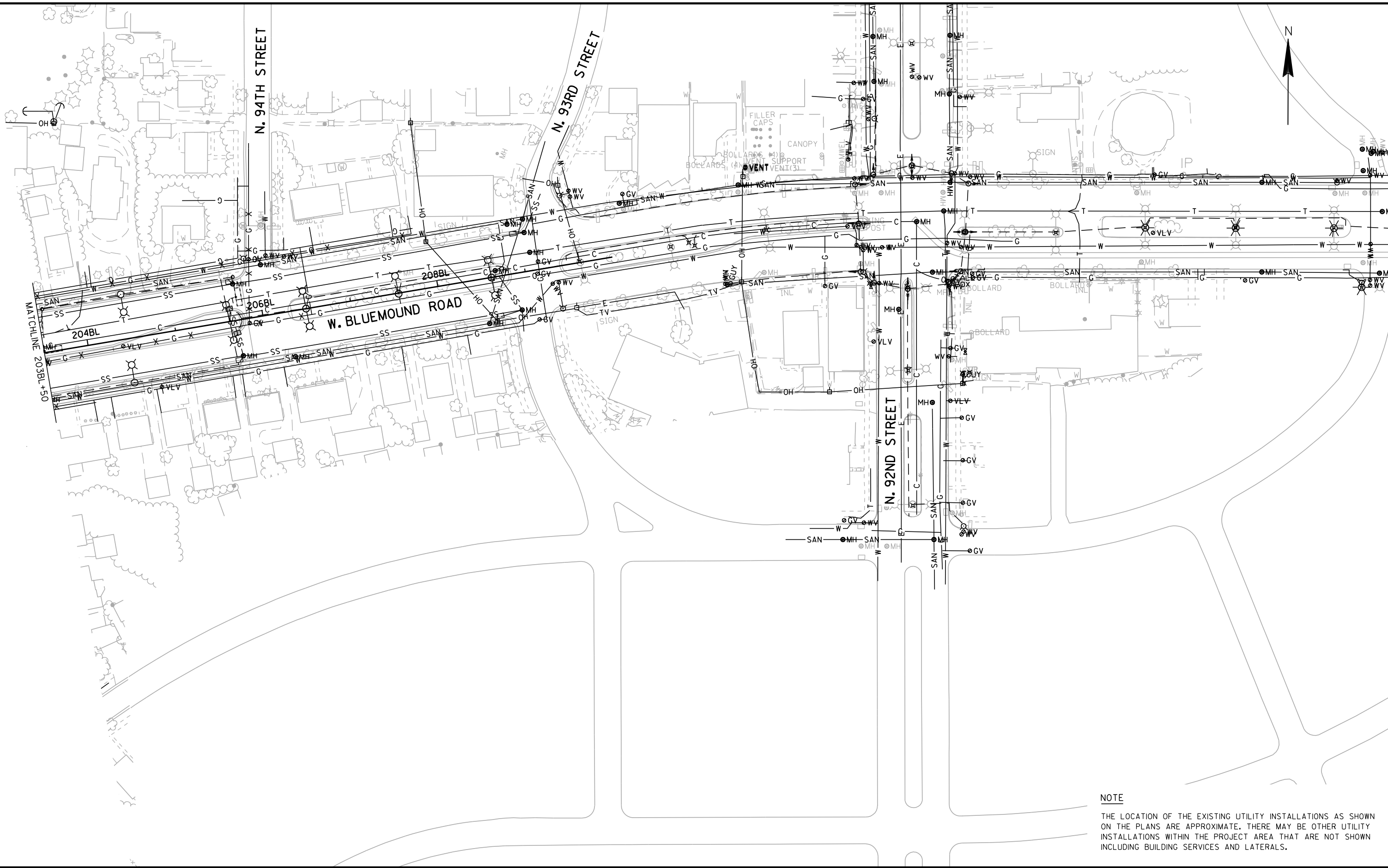

NOTE
 THE LOCATION OF THE EXISTING UTILITY INSTALLATIONS AS SHOWN ON THE PLANS ARE APPROXIMATE. THERE MAY BE OTHER UTILITY INSTALLATIONS WITHIN THE PROJECT AREA THAT ARE NOT SHOWN INCLUDING BUILDING SERVICES AND LATERALS.

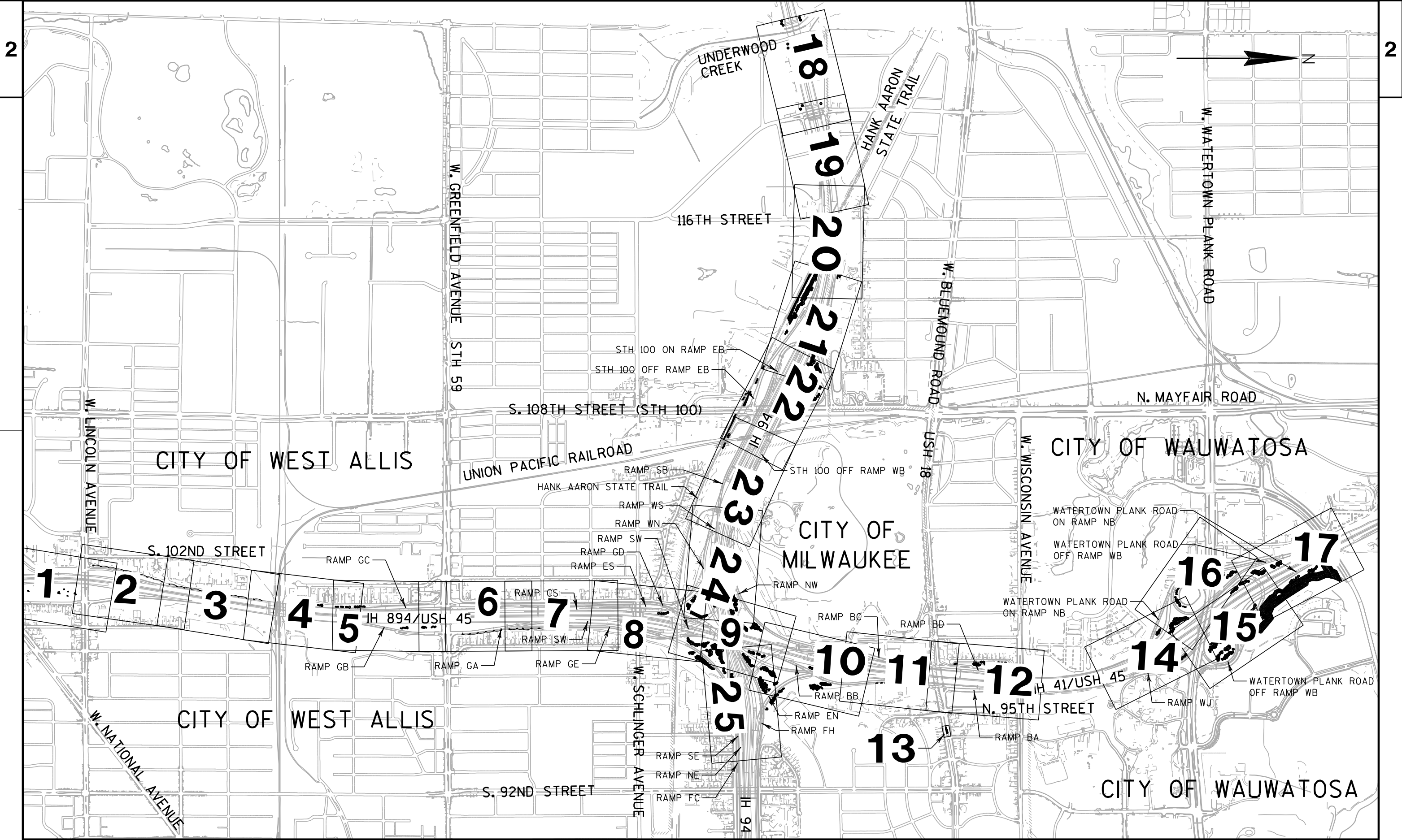

2

2

PROJECT NO: 1060-35-81	HWY: VAR HWY	COUNTY: MILWAUKEE	STREETSCAPING PLANS KEY MAP	SHEET E
------------------------	--------------	-------------------	-----------------------------	----------------

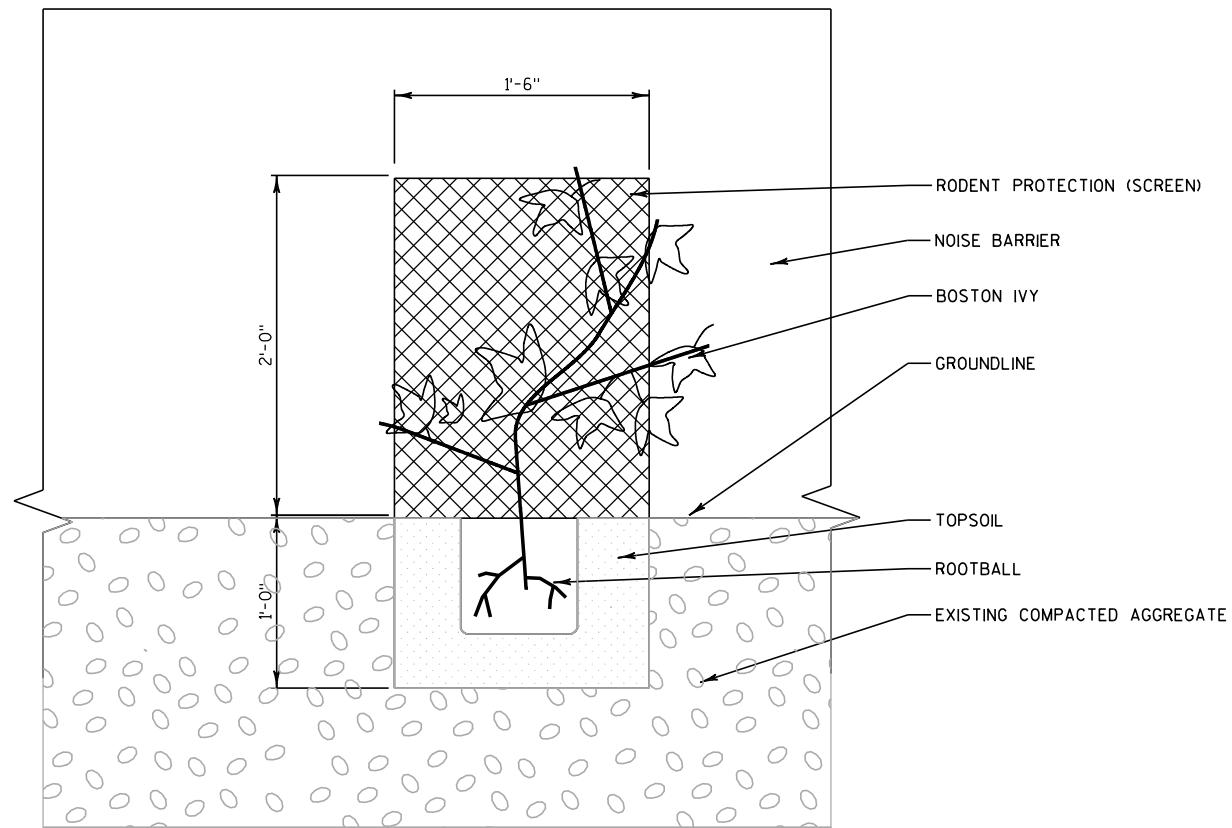

IVY DETAIL
NOT TO SCALE

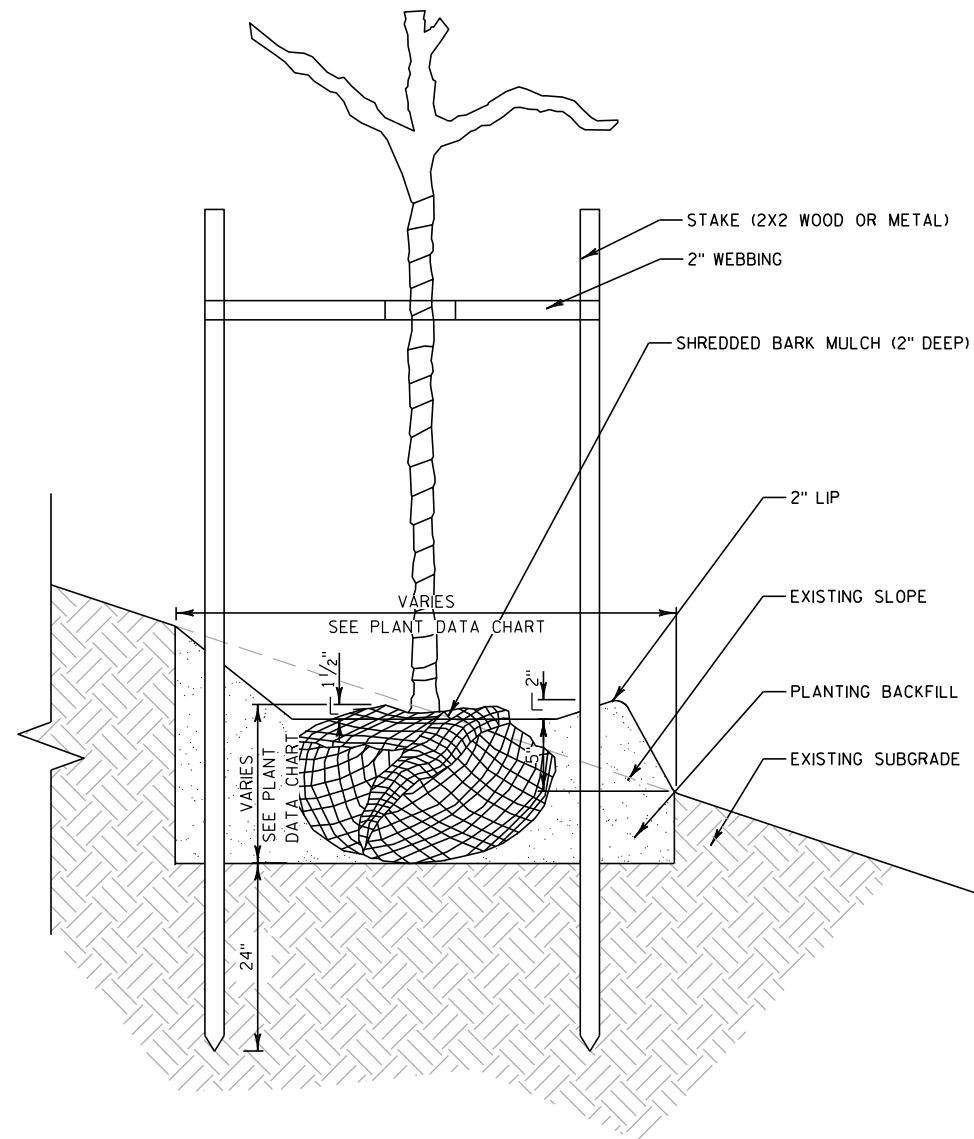

TREE PLANTING ON SLOPE
NOT TO SCALE

PLANT KEY

SYM.	ABBR.	COMMON NAME
DECIDUOUS TREES (SHADE)		
+	NC	CATALPA, NORTHERN
	KC	COFFEETREE, KENTUCKY
	TE	ELM, TRIUMPH
	CH	HACKBERRY, COMMON
	ASL	LINDEN, 'SENTRY'
	RL	LINDEN, REDMOND
	EM	MAPLE, EMERALD LUSTRE
	SM	MAPLE, SUGAR CRESCENDO
	BO	OAK, BUR
	SWO	OAK, SWAMP WHITE
LPT	TREE, EXCLAMATION LONDON PLANE	
DECIDUOUS TREES (ORNAMENTAL)		
⊗	RC	CRABAPPLE, ROBINSON
	PFC	CRABAPPLE, PRAIRIFIRE
	CD	DOGWOOD, CORNEILIANCHERRY
	TCH	HAWTHORN, COCKSPUR THORNLESS
	AB	PEAR, AUTUMN BLAZE
	PA	PLUM, AMERICAN
	AS	SERVICEBERRY, APPLE
	RPS	SMOKEBUSH, ROYAL PURPLE
EVERGREEN		
⊗	ERC	REDCEDAR, EASTERN
	IJ	JUNIPER, IOWA
	MJ	JUNIPER, MOUNTBATTEN
	WS	SPRUCE, WHITE
SHRUBS		
⊗	BC	CHOKEBERRY, BLACK
	GD	DOGWOOD, GRAY
	SR	ROSE, SUNNY KNOCK OUT
	TS	SPIREA, TOR BIRCHLEAF
	FS	SUMAC, FRAGRANT
	SS	SUMAC, SMOOTH
	AV	VIBURNUM, ARROWWOOD
	CV	VIBURNUM, COMPACT CRANBERRY
VINES		
▲	BI	IVY, BOSTON
PERENNIALS & GRASSES		
⊗	SDD	DAYLILY, STELLA de ORO DWARF
	WLC	CATMINT, WALKERS LOW
	PC	CONEFLOWER, PURPLE
	RS	SAGE, RUSSIAN
	RG	GERANIUM, ROZANNE
	KFG	GRASS, KARL FOERSTER
HMP	PANICUM, HEAVY METAL	

LEGEND

▲	RETAINING WALL
—○—	FENCE
○	LIGHT POLE
⊗	PLUG LOCATION

NOTE:
 1. ADJUST PLANTING LOCATION MIN. 2'-0" LATERAL CLEARANCE FROM ALL MARKED LINES
 2. MULCH IS INCIDENTAL TO TREE PLANTING, SEE PLANT DATA CHART
 3. IVY TO BE PLANTED 1'-0" MAX FROM NOISE BARRIER AND RETAINING WALL

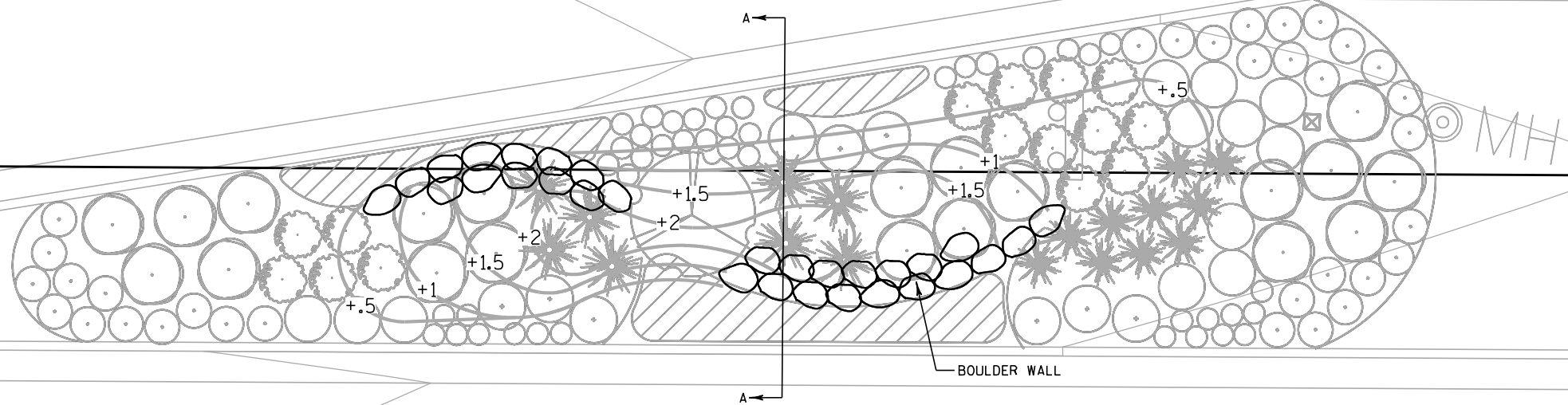

NOTE: ELEVATIONS PROPOSED ARE IN 6" INCREMENTS ABOVE EXISTING GRADE

PROPOSED ELEVATIONS FOR MOUNDED BED

SCALE 1" = 10'-0"

PLANT KEY		
SYM.	ABBR.	COMMON NAME
DECIDUOUS TREES (SHADE)		
+	NC	CATALPA, NORTHERN
	KC	COFFEETREE, KENTUCKY
	TE	ELM, TRIUMPH
	CH	HACKBERRY, COMMON
	ASL	LINDEN, 'SENTRY'
	RL	LINDEN, REDMOND
	EM	MAPLE, EMERALD LUSTRE
	SM	MAPLE, SUGAR CRESCENDO
	BO	OAK, BUR
	SWO	OAK, SWAMP WHITE
LPT	TREE, EXCLAMATION LONDON PLANE	

DECIDUOUS TREES (ORNAMENTAL)		
⊗	RC	CRABAPPLE, ROBINSON
	PFC	CRABAPPLE, PRAIRIFIRE
	CD	DOGWOOD, CORNELIANCHERRY
	TCH	HAWTHORN, COCKSPUR THORNLESS
	AB	PEAR, AUTUMN BLAZE
	PA	PLUM, AMERICAN
	RPS	SERVICEBERRY, APPLE SMOKEBUSH, ROYAL PURPLE

EVERGREEN		
⊗	ERC	REDCEDAR, EASTERN
	IJ	JUNIPER, IOWA
	WS	JUNIPER, MOUNTBATTEN SPRUCE, WHITE

SHRUBS		
⊗	BC	CHOKEBERRY, BLACK
	GD	DOGWOOD, GRAY
	SR	ROSE, SUNNY KNOCK OUT
	TS	SPIREA, TOR BIRCHLEAF
	FS	SUMAC, FRAGRANT
	SS	SUMAC, SMOOTH
	AV	VIBURNUM, ARROWWOOD
	CV	VIBURNUM, COMPACT CRANBERRY

VINES		
▲	BI	IVY, BOSTON

PERENNIALS & GRASSES		
⊗	SDD	DAYLILY, STELLA de ORO DWARF
	WLC	CATMINT, WALKERS LOW
	PC	CONEFLOWER, PURPLE
	RS	SAGE, RUSSIAN
	RG	GERANIUM, ROZANNE
	KFG	GRASS, KARL FOERSTER
	HMP	PANICUM, HEAVY METAL

LEGEND	
▲	RETAINING WALL
—○—	FENCE
○	LIGHT POLE
⊗	PLUG LOCATION

NOTE:
 1. ADJUST PLANTING LOCATION MIN. 2'-0" LATERAL CLEARANCE FROM ALL MARKED LINES
 2. MULCH IS INCIDENTAL TO TREE PLANTING, SEE PLANT DATA CHART
 3. IVY TO BE PLANTED 1'-0" MAX FROM NOISE BARRIER AND RETAINING WALL

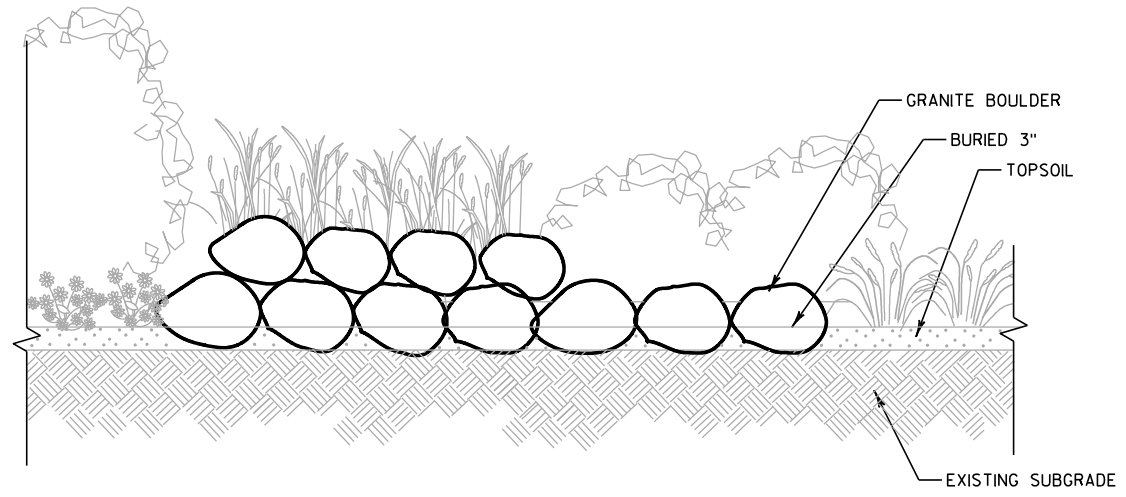

GRANITE BOULDER IN PLANTING BED
NOT TO SCALE

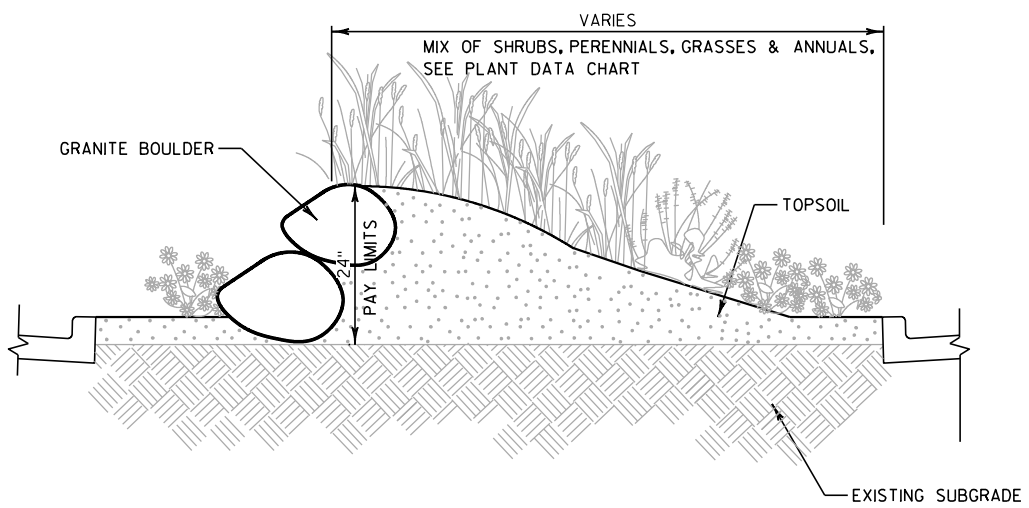

SECTION A-A
NOT TO SCALE

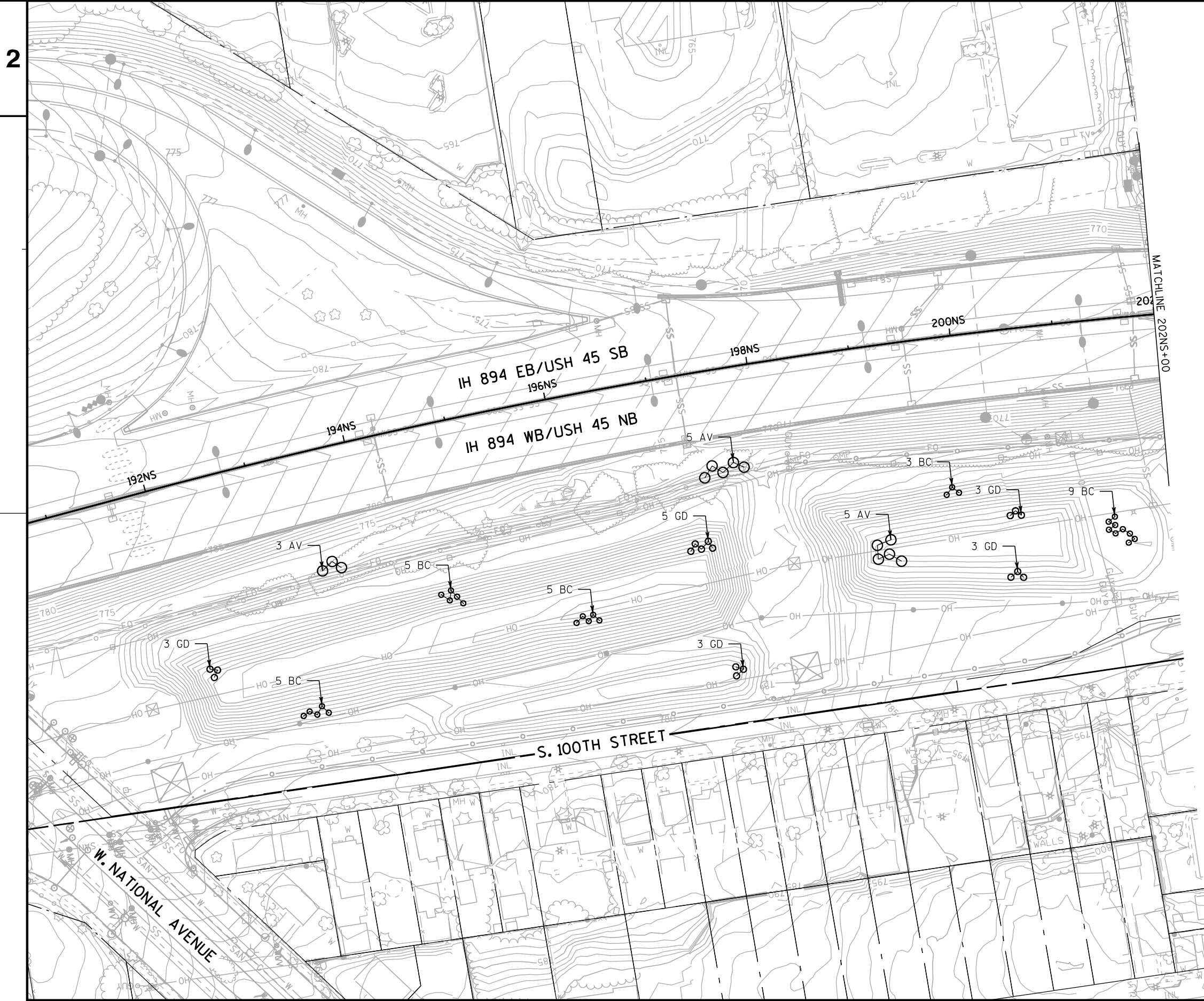

PLANT KEY		
SYM.	ABBR.	COMMON NAME
DECIDUOUS TREES (SHADE)		
+	NC	CATALPA, NORTHERN
	KC	COFFEETREE, KENTUCKY
	TE	ELM, TRIUMPH
	CH	HACKBERRY, COMMON
	ASL	LINDEN, 'SENTRY'
	RL	LINDEN, REDMOND
	EM	MAPLE, EMERALD LUSTRE
	SM	MAPLE, SUGAR CRESCENDO
	BO	OAK, BUR
	SWO	OAK, SWAMP WHITE
	LPT	TREE, EXCLAMATION LONDON PLANE
DECIDUOUS TREES (ORNAMENTAL)		
	RC	CRABAPPLE, ROBINSON
	PFC	CRABAPPLE, PRAIRIFIRE
	CD	DOGWOOD, CORNEILIANCHERRY
	TCH	HAWTHORN, COCKSPUR THORNLESS
	AB	PEAR, AUTUMN BLAZE
	PA	PLUM, AMERICAN
	AS	SERVICEBERRY, APPLE
	RPS	SMOKEBUSH, ROYAL PURPLE
EVERGREEN		
	ERC	REDCEDAR, EASTERN
	IJ	JUNIPER, IOWA
	MJ	JUNIPER, MOUNTBATTEN
	WS	SPRUCE, WHITE
SHRUBS		
	BC	CHOKEBERRY, BLACK
	GD	DOGWOOD, GRAY
	SR	ROSE, SUNNY KNOCK OUT
	TS	SPIREA, TOR BIRCHLEAF
	FS	SUMAC, FRAGRANT
	SS	SUMAC, SMOOTH
	AV	VIBURNUM, ARROWWOOD
	CV	VIBURNUM, COMPACT CRANBERRY
VINES		
	BI	IVY, BOSTON
PERENNIALS & GRASSES		
	SDD	DAYLILY, STELLA de ORO DWARF
	WLC	CATMINT, WALKERS LOW
	PC	CONEFLOWER, PURPLE
	RS	SAGE, RUSSIAN
	RG	GERANIUM, ROZANNE
	KFG	GRASS, KARL FOERSTER
	HMP	PANICUM, HEAVY METAL
LEGEND		
	RETAINING WALL	
	FENCE	
	LIGHT POLE	
	PLUG LOCATION	
NOTE:		
1. ADJUST PLANTING LOCATION MIN. 2'-0" LATERAL CLEARANCE FROM ALL MARKED LINES		
2. MULCH IS INCIDENTAL TO TREE PLANTING, SEE PLANT DATA CHART		
3. IVY TO BE PLANTED 1'-0" MAX FROM NOISE BARRIER AND RETAINING WALL		
SHEET 1 OF 25		

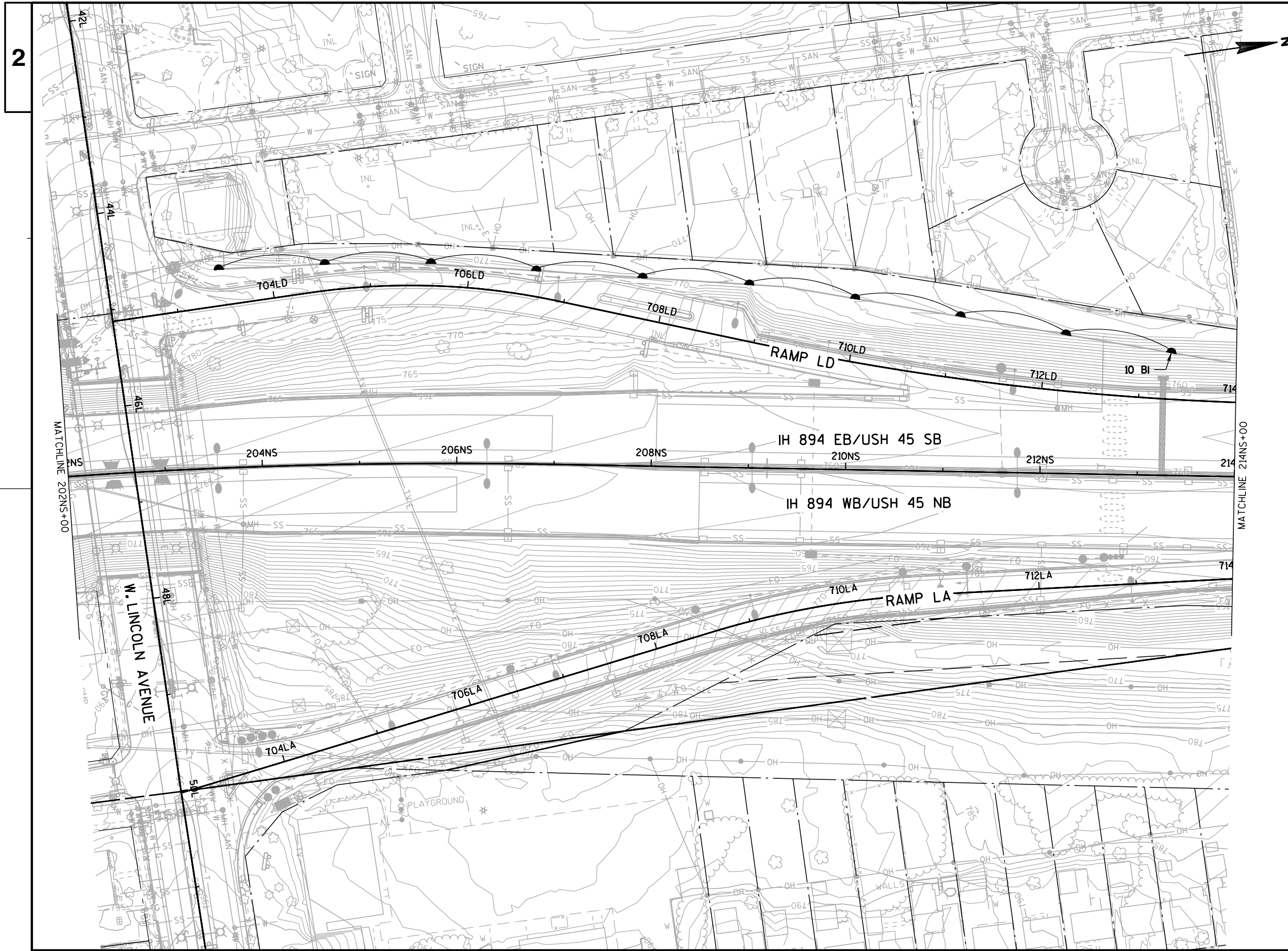

PLANT KEY		
SYM.	ABBR.	COMMON NAME
DECIDUOUS TREES (SHADE)		
+	NC	CATALPA, NORTHERN
	KC	COFFEETREE, KENTUCKY
	TE	ELM, TRIUMPH
	CH	HACKBERRY, COMMON
	ASL	LINDEN, 'SENTRY'
	RL	LINDEN, REDMOND
	EM	MAPLE, EMERALD LUSTRE
	SM	MAPLE, SUGAR CRESCENDO
	BO	OAK, BUR
	SWO	OAK, SWAMP WHITE
	LPT	TREE, EXCLAMATION LONDON PLANE
DECIDUOUS TREES (ORNAMENTAL)		
	RC	CRABAPPLE, ROBINSON
	PFC	CRABAPPLE, PRAIRIFIRE
	CD	DOGWOOD, CORNELIANCHERRY
	TCH	HAWTHORN, COCKSPUR THORNLESS
	AB	PEAR, AUTUMN BLAZE
	PA	PLUM, AMERICAN
	AS	SERVICEBERRY, APPLE
	RPS	SMOKEBUSH, ROYAL PURPLE
EVERGREEN		
	ERC	REDCEDAR, EASTERN
	IJ	JUNIPER, IOWA
	MJ	JUNIPER, MOUNTBATTEN
	WS	SPRUCE, WHITE
SHRUBS		
	BC	CHOKEBERRY, BLACK
	GD	DOGWOOD, GRAY
	SR	ROSE, SUNNY KNOCK OUT
	TS	SPIREA, TOR BIRCHLEAF
	FS	SUMAC, FRAGRANT
	SS	SUMAC, SMOOTH
	AV	VIBURNUM, ARROWWOOD
	CV	VIBURNUM, COMPACT CRANBERRY
VINES		
	BI	IVY, BOSTON
PERENNIALS & GRASSES		
	SDD	DAYLILY, STELLA de ORO DWARF
	WLC	CATMINT, WALKERS LOW
	PC	CONEFLOWER, PURPLE
	RS	SAGE, RUSSIAN
	RG	GERANIUM, ROZANNE
	KFG	GRASS, KARL FOERSTER
	HMP	PANICUM, HEAVY METAL
LEGEND		
	RETAINING WALL	
	FENCE	
	LIGHT POLE	
	PLUG LOCATION	
NOTE:		
1. ADJUST PLANTING LOCATION MIN. 2'-0" LATERAL CLEARANCE FROM ALL MARKED LINES		
2. MULCH IS INCIDENTAL TO TREE PLANTING, SEE PLANT DATA CHART		
3. IVY TO BE PLANTED 1'-0" MAX FROM NOISE BARRIER AND RETAINING WALL		
SHEET 2 OF 25		

PROJECT NO: 1060-35-81

HWY: VAR HWY

COUNTY: MILWAUKEE

STREETSCAPING PLANS

SHEET

E

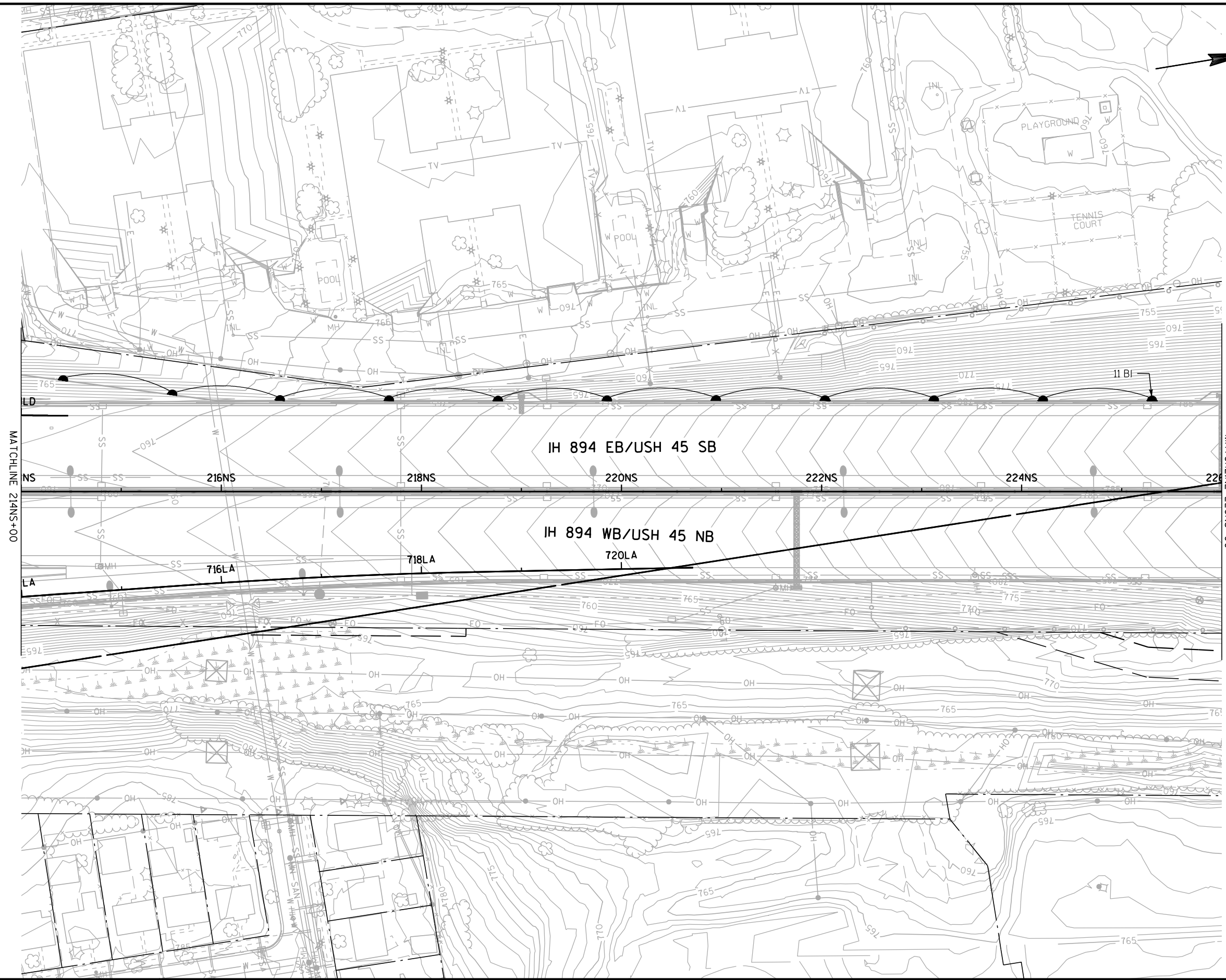

PLANT KEY		
SYM.	ABBR.	COMMON NAME
DECIDUOUS TREES (SHADE)		
+	NC	CATALPA, NORTHERN
	KC	COFFEETREE, KENTUCKY
	TE	ELM, TRIUMPH
	CH	HACKBERRY, COMMON
	ASL	LINDEN, 'SENTRY'
	RL	LINDEN, REDMOND
	EM	MAPLE, EMERALD LUSTRE
	SM	MAPLE, SUGAR CRESCENDO
	BO	OAK, BUR
	SWO	OAK, SWAMP WHITE
	LPT	TREE, EXCLAMATION LONDON PLANE

DECIDUOUS TREES (ORNAMENTAL)		
	RC	CRABAPPLE, ROBINSON
	PFC	CRABAPPLE, PRAIRIFIRE
	CD	DOGWOOD, CORNELIANCHERRY
	TCH	HAWTHORN, COCKSPUR THORNLESS
	AB	PEAR, AUTUMN BLAZE
	PA	PLUM, AMERICAN
	AS	SERVICEBERRY, APPLE
	RPS	SMOKEBUSH, ROYAL PURPLE

EVERGREEN		
	ERC	REDCEDAR, EASTERN
	IJ	JUNIPER, IOWA
	MJ	JUNIPER, MOUNTBATTEN
	WS	SPRUCE, WHITE

SHRUBS		
	BC	CHOKEBERRY, BLACK
	GD	DOGWOOD, GRAY
	SR	ROSE, SUNNY KNOCK OUT
	TS	SPIREA, TOR BIRCHLEAF
	FS	SUMAC, FRAGRANT
	SS	SUMAC, SMOOTH
	AV	VIBURNUM, ARROWWOOD
	CV	VIBURNUM, COMPACT CRANBERRY

VINES		
	BI	IVY, BOSTON

PERENNIALS & GRASSES		
	SDD	DAYLILY, STELLA de ORO DWARF
	WLC	CATMINT, WALKERS LOW
	PC	CONEFLOWER, PURPLE
	RS	SAGE, RUSSIAN
	RG	GERANIUM, ROZANNE
	KFG	GRASS, KARL FOERSTER
	HMP	PANICUM, HEAVY METAL

LEGEND	
	RETAINING WALL
	FENCE
	LIGHT POLE
	PLUG LOCATION

NOTE:

- ADJUST PLANTING LOCATION MIN. 2'-0" LATERAL CLEARANCE FROM ALL MARKED LINES
- MULCH IS INCIDENTAL TO TREE PLANTING, SEE PLANT DATA CHART
- IVY TO BE PLANTED 1'-0" MAX FROM NOISE BARRIER AND RETAINING WALL

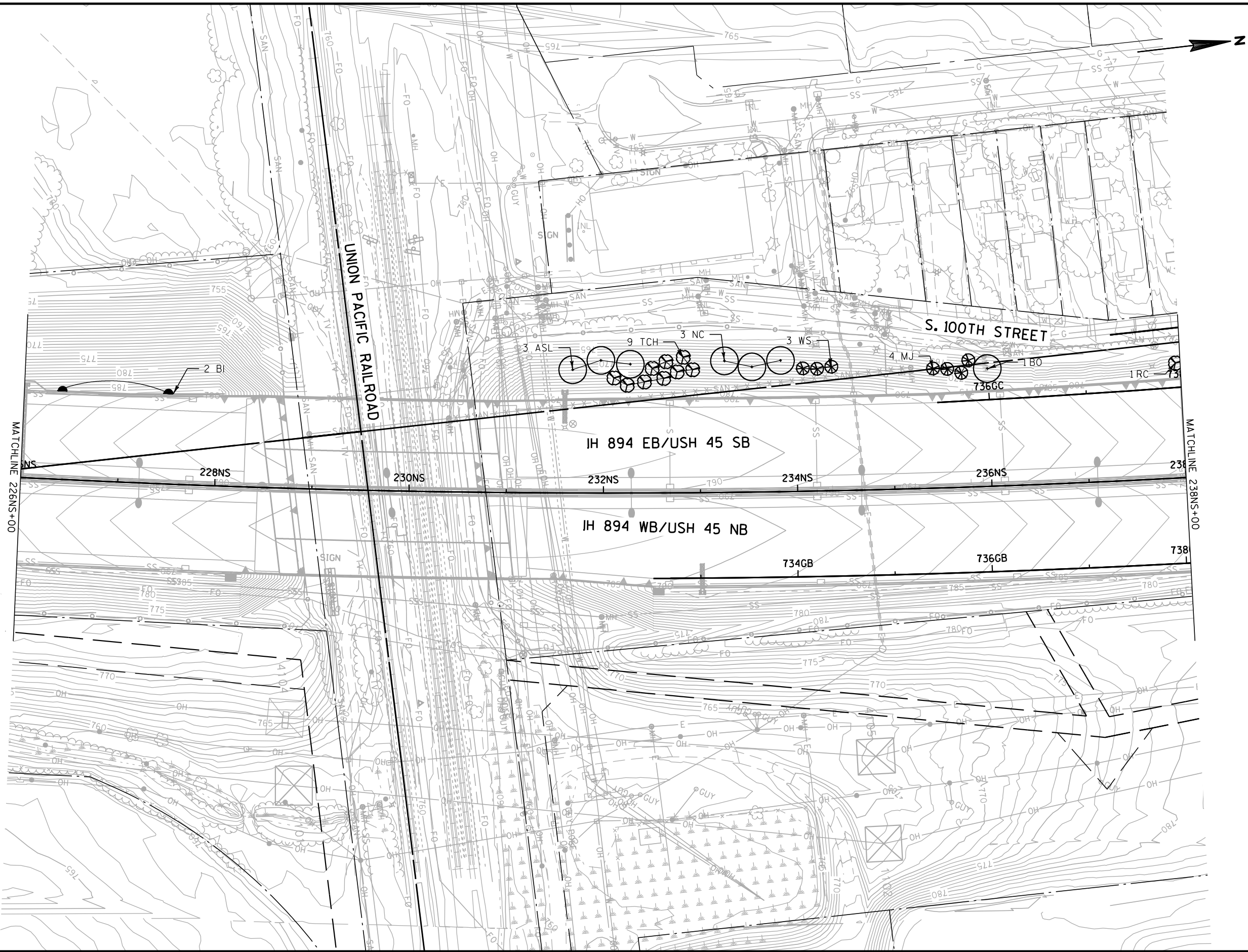

PLANT KEY		
SYM.	ABBR.	COMMON NAME
DECIDUOUS TREES (SHADE)		
+	NC	CATALPA, NORTHERN
	KC	COFFEETREE, KENTUCKY
	TE	ELM, TRIUMPH
	CH	HACKBERRY, COMMON
	ASL	LINDEN, 'SENTRY'
	RL	LINDEN, REDMOND
	EM	MAPLE, EMERALD LUSTRE
	SM	MAPLE, SUGAR CRESCENDO
	BO	OAK, BUR
	SWO	OAK, SWAMP WHITE
	LPT	TREE, EXCLAMATION LONDON PLANE

DECIDUOUS TREES (ORNAMENTAL)		
	RC	CRABAPPLE, ROBINSON
	PFC	CRABAPPLE, PRAIRIFIRE
	CD	DOGWOOD, CORNELIANCHERRY
	TCH	HAWTHORN, COCKSPUR THORNLESS
	AB	PEAR, AUTUMN BLAZE
	PA	PLUM, AMERICAN
	AS	SERVICEBERRY, APPLE
	RPS	SMOKEBUSH, ROYAL PURPLE

EVERGREEN		
	ERC	REDCEDAR, EASTERN
	IJ	JUNIPER, IOWA
	MJ	JUNIPER, MOUNTBATTEN
	WS	SPRUCE, WHITE

SHRUBS		
	BC	CHOKEBERRY, BLACK
	GD	DOGWOOD, GRAY
	SR	ROSE, SUNNY KNOCK OUT
	TS	SPIREA, TOR BIRCHLEAF
	FS	SUMAC, FRAGRANT
	SS	SUMAC, SMOOTH
	AV	VIBURNUM, ARROWWOOD
	CV	VIBURNUM, COMPACT CRANBERRY

VINES		
	BI	IVY, BOSTON

PERENNIALS & GRASSES		
	SDD	DAYLILY, STELLA de ORO DWARF
	WLC	CATMINT, WALKERS LOW
	PC	CONEFLOWER, PURPLE
	RS	SAGE, RUSSIAN
	RG	GERANIUM, ROZANNE
	KFG	GRASS, KARL FOERSTER
	HMP	PANICUM, HEAVY METAL

LEGEND	
	RETAINING WALL
	FENCE
	LIGHT POLE
	PLUG LOCATION

NOTE:

- ADJUST PLANTING LOCATION MIN. 2'-0" LATERAL CLEARANCE FROM ALL MARKED LINES
- MULCH IS INCIDENTAL TO TREE PLANTING, SEE PLANT DATA CHART
- IVY TO BE PLANTED 1'-0" MAX FROM NOISE BARRIER AND RETAINING WALL

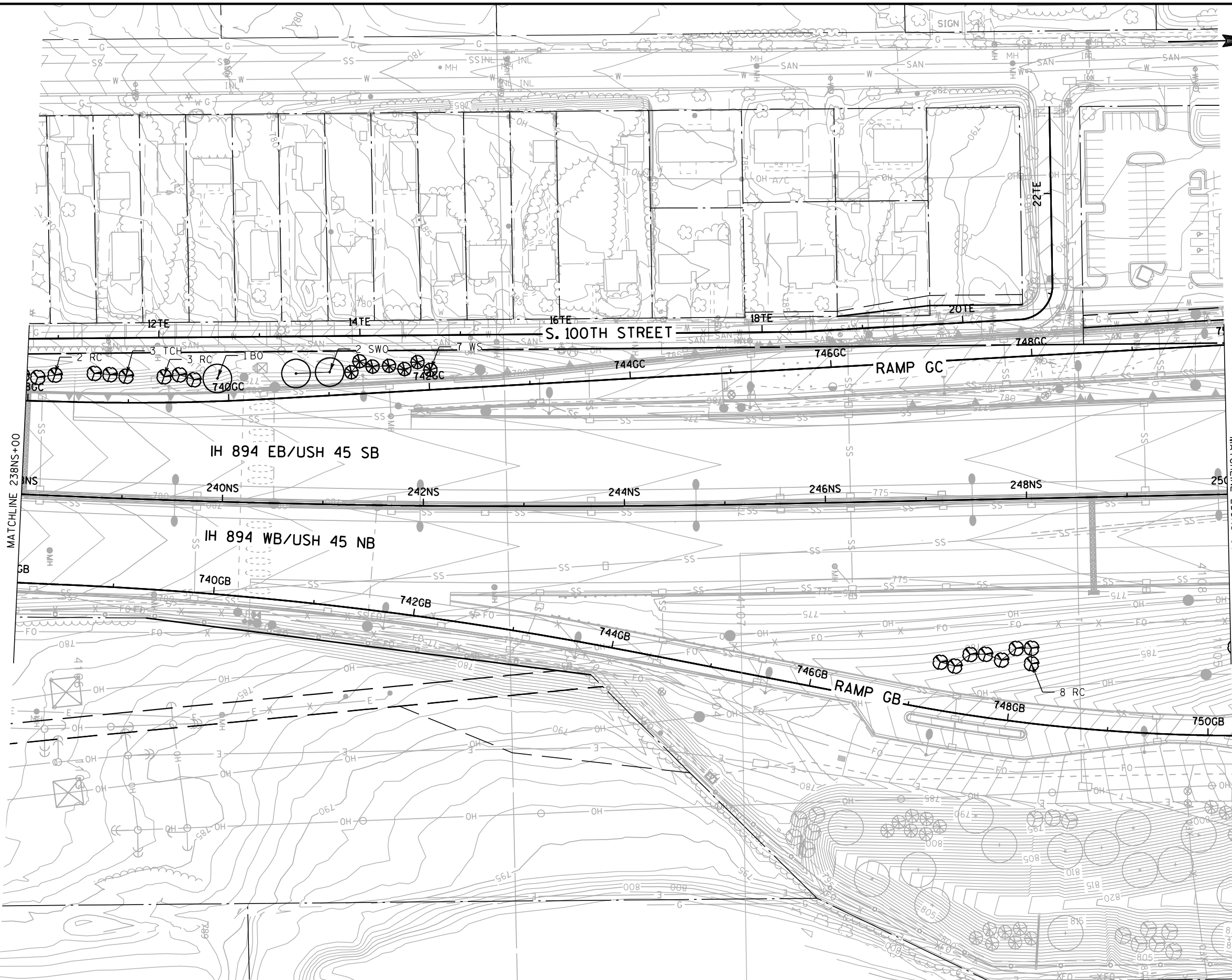

PLANT KEY		
SYM.	ABBR.	COMMON NAME
DECIDUOUS TREES (SHADE)		
+	NC	CATALPA, NORTHERN
	KC	COFFEETREE, KENTUCKY
	TE	ELM, TRIUMPH
	CH	HACKBERRY, COMMON
	ASL	LINDEN, 'SENTRY'
	RL	LINDEN, REDMOND
	EM	MAPLE, EMERALD LUSTRE
	SM	MAPLE, SUGAR CRESCENDO
	BO	OAK, BUR
	SWO	OAK, SWAMP WHITE
	LPT	TREE, EXCLAMATION LONDON PLANE

DECIDUOUS TREES (ORNAMENTAL)		
	RC	CRABAPPLE, ROBINSON
	PFC	CRABAPPLE, PRAIRIFIRE
	CD	DOGWOOD, CORNELIANCHERRY
	TCH	HAWTHORN, COCKSPUR THORNLESS
	AB	PEAR, AUTUMN BLAZE
	PA	PLUM, AMERICAN
	AS	SERVICEBERRY, APPLE
	RPS	SMOKEBUSH, ROYAL PURPLE

EVERGREEN		
	ERC	REDCEDAR, EASTERN
	IJ	JUNIPER, IOWA
	MJ	JUNIPER, MOUNTBATTEN
	WS	SPRUCE, WHITE

SHRUBS		
	BC	CHOKEBERRY, BLACK
	GD	DOGWOOD, GRAY
	SR	ROSE, SUNNY KNOCK OUT
	TS	SPIREA, TOR BIRCHLEAF
	FS	SUMAC, FRAGRANT
	SS	SUMAC, SMOOTH
	AV	VIBURNUM, ARROWWOOD
	CV	VIBURNUM, COMPACT CRANBERRY

VINES		
	BI	IVY, BOSTON

PERENNIALS & GRASSES		
	SDD	DAYLILY, STELLA de ORO DWARF
	WLC	CATMINT, WALKERS LOW
	PC	CONEFLOWER, PURPLE
	RS	SAGE, RUSSIAN
	RG	GERANIUM, ROZANNE
	KFG	GRASS, KARL FOERSTER
	HMP	PANICUM, HEAVY METAL

LEGEND	
	RETAINING WALL
	FENCE
	LIGHT POLE
	PLUG LOCATION

NOTE:

- ADJUST PLANTING LOCATION MIN. 2'-0" LATERAL CLEARANCE FROM ALL MARKED LINES
- MULCH IS INCIDENTAL TO TREE PLANTING, SEE PLANT DATA CHART
- IVY TO BE PLANTED 1'-0" MAX FROM NOISE BARRIER AND RETAINING WALL

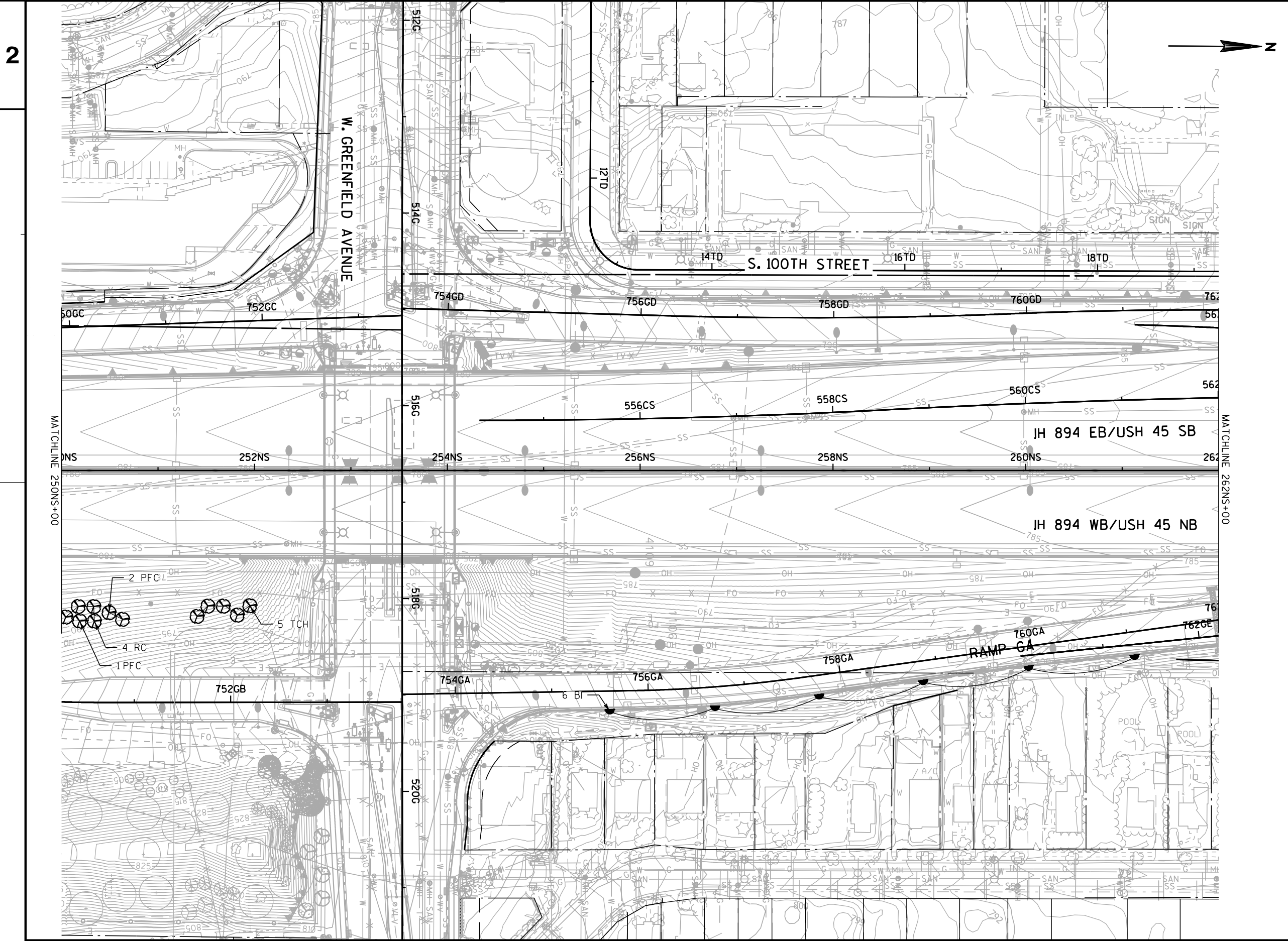

PLANT KEY		
SYM.	ABBR.	COMMON NAME
DECIDUOUS TREES (SHADE)		
+	NC	CATALPA, NORTHERN
	KC	COFFEETREE, KENTUCKY
	TE	ELM, TRIUMPH
	CH	HACKBERRY, COMMON
	ASL	LINDEN, 'SENTRY'
	RL	LINDEN, REDMOND
	EM	MAPLE, EMERALD LUSTRE
	SM	MAPLE, SUGAR CRESCENDO
	BO	OAK, BUR
	SWO	OAK, SWAMP WHITE
	LPT	TREE, EXCLAMATION LONDON PLANE
DECIDUOUS TREES (ORNAMENTAL)		
	RC	CRABAPPLE, ROBINSON
	PFC	CRABAPPLE, PRAIRIFIRE
	CD	DOGWOOD, CORNELIANCHERRY
	TCH	HAWTHORN, COCKSPUR THORNLESS
	AB	PEAR, AUTUMN BLAZE
	PA	PLUM, AMERICAN
	AS	SERVICEBERRY, APPLE
	RPS	SMOKEBUSH, ROYAL PURPLE
EVERGREEN		
	ERC	REDCEDAR, EASTERN
	IJ	JUNIPER, IOWA
	MJ	JUNIPER, MOUNTBATTEN
	WS	SPRUCE, WHITE
SHRUBS		
	BC	CHOKEBERRY, BLACK
	GD	DOGWOOD, GRAY
	SR	ROSE, SUNNY KNOCK OUT
	TS	SPIREA, TOR BIRCHLEAF
	FS	SUMAC, FRAGRANT
	SS	SUMAC, SMOOTH
	AV	VIBURNUM, ARROWWOOD
	CV	VIBURNUM, COMPACT CRANBERRY
VINES		
	BI	IVY, BOSTON
PERENNIALS & GRASSES		
	SDD	DAYLILY, STELLA de ORO DWARF
	WLC	CATMINT, WALKERS LOW
	PC	CONEFLOWER, PURPLE
	RS	SAGE, RUSSIAN
	RG	GERANIUM, ROZANNE
	KFG	GRASS, KARL FOERSTER
	HMP	PANICUM, HEAVY METAL
LEGEND		
	RETAINING WALL	
	FENCE	
	LIGHT POLE	
	PLUG LOCATION	
NOTE:		
1. ADJUST PLANTING LOCATION MIN. 2'-0" LATERAL CLEARANCE FROM ALL MARKED LINES		
2. MULCH IS INCIDENTAL TO TREE PLANTING, SEE PLANT DATA CHART		
3. IVY TO BE PLANTED 1'-0" MAX FROM NOISE BARRIER AND RETAINING WALL		
SHEET 6 OF 25		

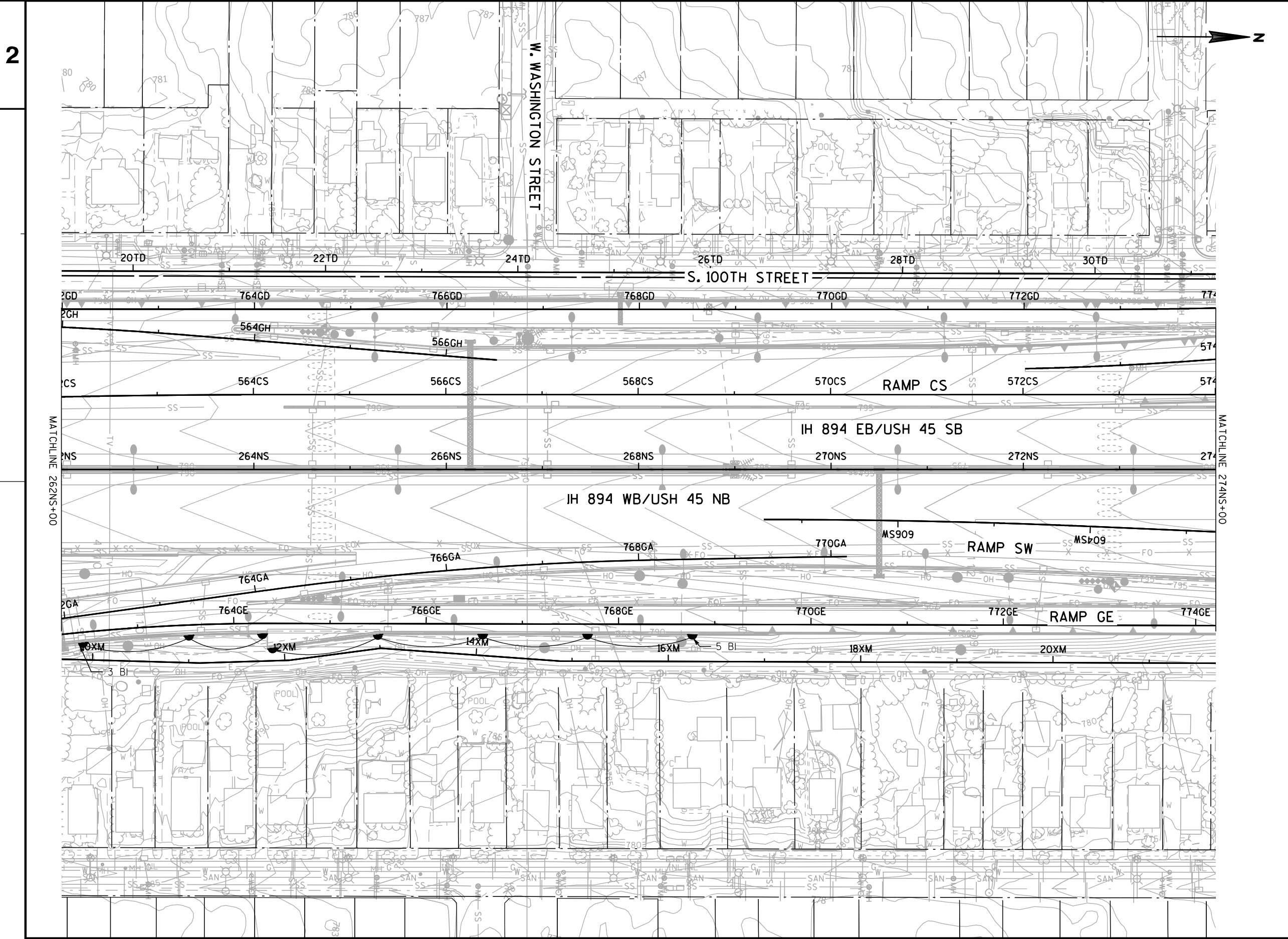

PLANT KEY		
SYM.	ABBR.	COMMON NAME
DECIDUOUS TREES (SHADE)		
+	NC	CATALPA, NORTHERN
	KC	COFFEETREE, KENTUCKY
	TE	ELM, TRIUMPH
	CH	HACKBERRY, COMMON
	ASL	LINDEN, 'SENTRY'
	RL	LINDEN, REDMOND
	EM	MAPLE, EMERALD LUSTRE
	SM	MAPLE, SUGAR CRESCENDO
	BO	OAK, BUR
	SWO	OAK, SWAMP WHITE
	LPT	TREE, EXCLAMATION LONDON PLANE
DECIDUOUS TREES (ORNAMENTAL)		
	RC	CRABAPPLE, ROBINSON
	PFC	CRABAPPLE, PRAIRIFIRE
	CD	DOGWOOD, CORNELIANCHERRY
	TCH	HAWTHORN, COCKSPUR THORNLESS
	AB	PEAR, AUTUMN BLAZE
	PA	PLUM, AMERICAN
	AS	SERVICEBERRY, APPLE
	RPS	SMOKEBUSH, ROYAL PURPLE
EVERGREEN		
	ERC	REDCEDAR, EASTERN
	IJ	JUNIPER, IOWA
	MJ	JUNIPER, MOUNTBATTEN
	WS	SPRUCE, WHITE
SHRUBS		
	BC	CHOKEBERRY, BLACK
	GD	DOGWOOD, GRAY
	SR	ROSE, SUNNY KNOCK OUT
	TS	SPIREA, TOR BIRCHLEAF
	FS	SUMAC, FRAGRANT
	SS	SUMAC, SMOOTH
	AV	VIBURNUM, ARROWWOOD
	CV	VIBURNUM, COMPACT CRANBERRY
VINES		
	BI	IVY, BOSTON
PERENNIALS & GRASSES		
	SDD	DAYLILY, STELLA de ORO DWARF
	WLC	CATMINT, WALKERS LOW
	PC	CONEFLOWER, PURPLE
	RS	SAGE, RUSSIAN
	RG	GERANIUM, ROZANNE
	KFG	GRASS, KARL FOERSTER
	HMP	PANICUM, HEAVY METAL
LEGEND		
	RETAINING WALL	
	FENCE	
	LIGHT POLE	
	PLUG LOCATION	
NOTE:		
1. ADJUST PLANTING LOCATION MIN. 2'-0" LATERAL CLEARANCE FROM ALL MARKED LINES		
2. MULCH IS INCIDENTAL TO TREE PLANTING, SEE PLANT DATA CHART		
3. IVY TO BE PLANTED 1'-0" MAX FROM NOISE BARRIER AND RETAINING WALL		
SHEET 7 OF 25		

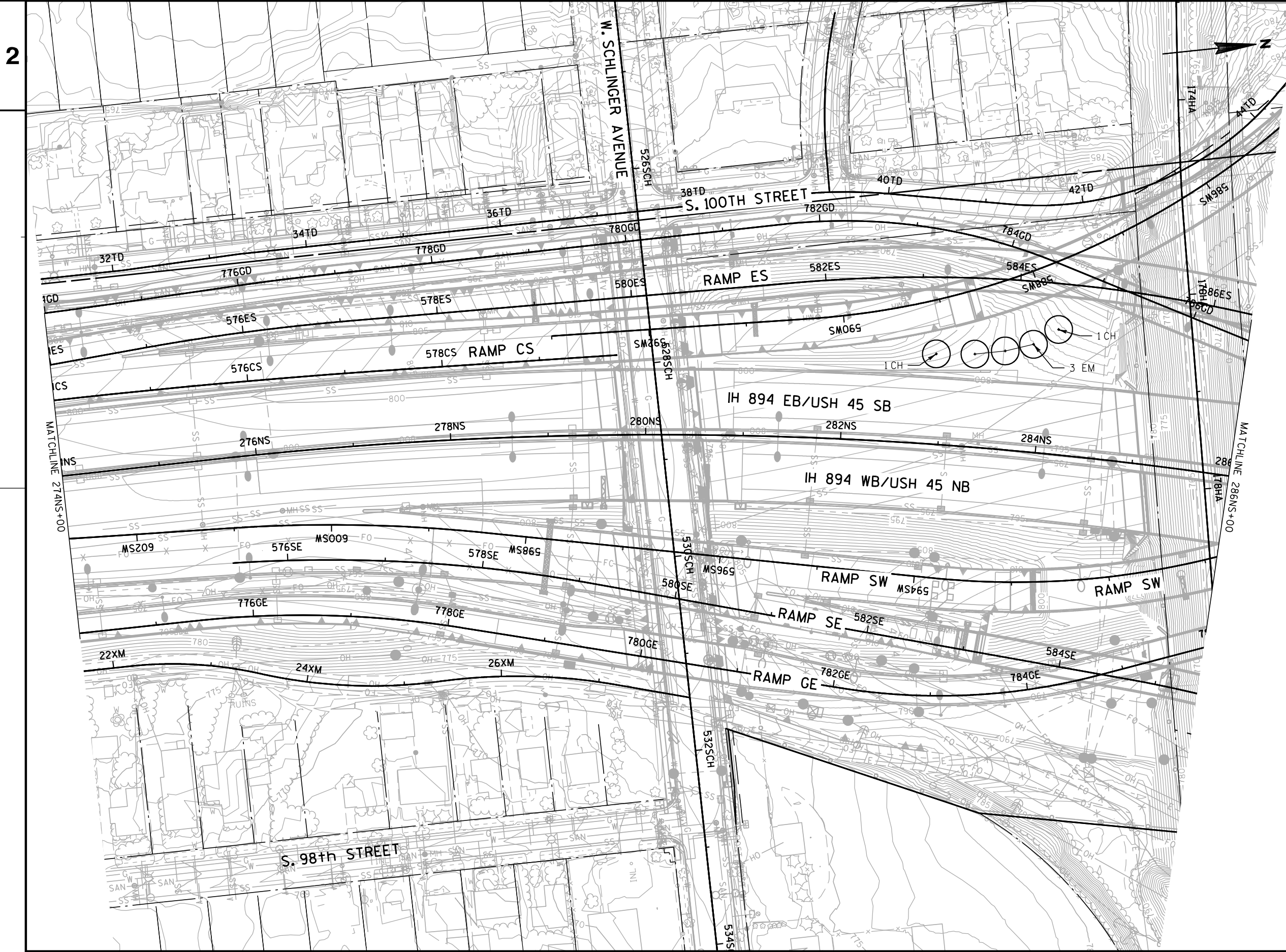

PLANT KEY		
SYM.	ABBR.	COMMON NAME
DECIDUOUS TREES (SHADE)		
+	NC	CATALPA, NORTHERN
	KC	COFFEETREE, KENTUCKY
	TE	ELM, TRIUMPH
	CH	HACKBERRY, COMMON
	ASL	LINDEN, 'SENTRY'
	RL	LINDEN, REDMOND
	EM	MAPLE, EMERALD LUSTRE
	SM	MAPLE, SUGAR CRESCENDO
	BO	OAK, BUR
	SWO	OAK, SWAMP WHITE
	LPT	TREE, EXCLAMATION LONDON PLANE

DECIDUOUS TREES (ORNAMENTAL)		
	RC	CRABAPPLE, ROBINSON
	PFC	CRABAPPLE, PRAIRIFIRE
	CD	DOGWOOD, CORNEILIANCHERRY
	TCH	HAWTHORN, COCKSPUR THORNLESS
	AB	PEAR, AUTUMN BLAZE
	PA	PLUM, AMERICAN
	AS	SERVICEBERRY, APPLE
	RPS	SMOKEBUSH, ROYAL PURPLE

EVERGREEN		
	ERC	REDCEDAR, EASTERN
	IJ	JUNIPER, IOWA
	MJ	JUNIPER, MOUNTBATTEN
	WS	SPRUCE, WHITE

SHRUBS		
	BC	CHOKEBERRY, BLACK
	GD	DOGWOOD, GRAY
	SR	ROSE, SUNNY KNOCK OUT
	TS	SPIREA, TOR BIRCHLEAF
	FS	SUMAC, FRAGRANT
	SS	SUMAC, SMOOTH
	AV	VIBURNUM, ARROWWOOD
	CV	VIBURNUM, COMPACT CRANBERRY

VINES		
	BI	IVY, BOSTON

PERENNIALS & GRASSES		
	SDD	DAYLILY, STELLA de ORO DWARF
	WLC	CATMINT, WALKERS LOW
	PC	CONEFLOWER, PURPLE
	RS	SAGE, RUSSIAN
	RG	GERANIUM, ROZANNE
	KFG	GRASS, KARL FOERSTER
	HMP	PANICUM, HEAVY METAL

LEGEND	
	RETAINING WALL
	FENCE
	LIGHT POLE
	PLUG LOCATION

NOTE:
 1. ADJUST PLANTING LOCATION MIN. 2'-0" LATERAL CLEARANCE FROM ALL MARKED LINES
 2. MULCH IS INCIDENTAL TO TREE PLANTING, SEE PLANT DATA CHART
 3. IVY TO BE PLANTED 1'-0" MAX FROM NOISE BARRIER AND RETAINING WALL

SHEET 8 OF 25

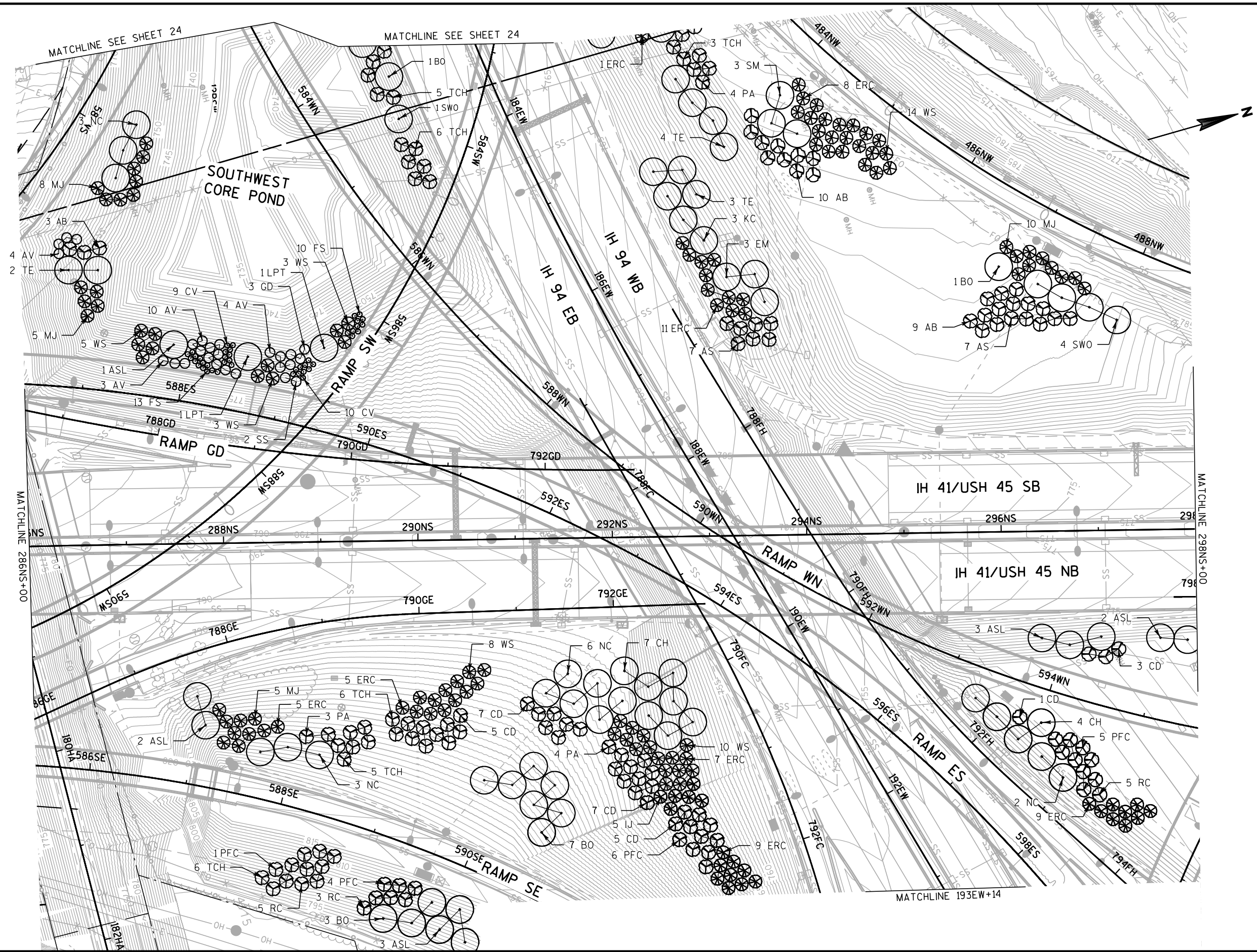

PLANT KEY		
SYM.	ABBR.	COMMON NAME
DECIDUOUS TREES (SHADE)		
+	NC	CATALPA, NORTHERN
	KC	COFFEETREE, KENTUCKY
	TE	ELM, TRIUMPH
	CH	HACKBERRY, COMMON
	ASL	LINDEN, 'SENTRY'
	RL	LINDEN, REDMOND
	EM	MAPLE, EMERALD LUSTRE
	SM	MAPLE, SUGAR CRESCENDO
	BO	OAK, BUR
	SWO	OAK, SWAMP WHITE
	LPT	TREE, EXCLAMATION LONDON PLANE

DECIDUOUS TREES (ORNAMENTAL)		
	RC	CRABAPPLE, ROBINSON
	PFC	CRABAPPLE, PRAIRIFIRE
	CD	DOGWOOD, CORNELIANCHERRY
	TCH	HAWTHORN, COCKSPUR THORNLESS
	AB	PEAR, AUTUMN BLAZE
	PA	PLUM, AMERICAN
	AS	SERVICEBERRY, APPLE
	RPS	SMOKEBUSH, ROYAL PURPLE

EVERGREEN		
	ERC	REDCEDAR, EASTERN
	IJ	JUNIPER, IOWA
	MJ	JUNIPER, MOUNTBATTEN
	WS	SPRUCE, WHITE

SHRUBS		
	BC	CHOKEBERRY, BLACK
	GD	DOGWOOD, GRAY
	SR	ROSE, SUNNY KNOCK OUT
	TS	SPIREA, TOR BIRCHLEAF
	FS	SUMAC, FRAGRANT
	SS	SUMAC, SMOOTH
	AV	VIBURNUM, ARROWWOOD
	CV	VIBURNUM, COMPACT CRANBERRY

VINES		
	BI	IVY, BOSTON

PERENNIALS & GRASSES		
	SDD	DAYLILY, STELLA de ORO DWARF
	WLC	CATMINT, WALKERS LOW
	PC	CONEFLOWER, PURPLE
	RS	SAGE, RUSSIAN
	RG	GERANIUM, ROZANNE
	KFG	GRASS, KARL FOERSTER
	HMP	PANICUM, HEAVY METAL

LEGEND	
	RETAINING WALL
	FENCE
	LIGHT POLE
	PLUG LOCATION

NOTE:

1. ADJUST PLANTING LOCATION MIN. 2'-0" LATERAL CLEARANCE FROM ALL MARKED LINES
2. MULCH IS INCIDENTAL TO TREE PLANTING, SEE PLANT DATA CHART
3. IVY TO BE PLANTED 1'-0" MAX FROM NOISE BARRIER AND RETAINING WALL

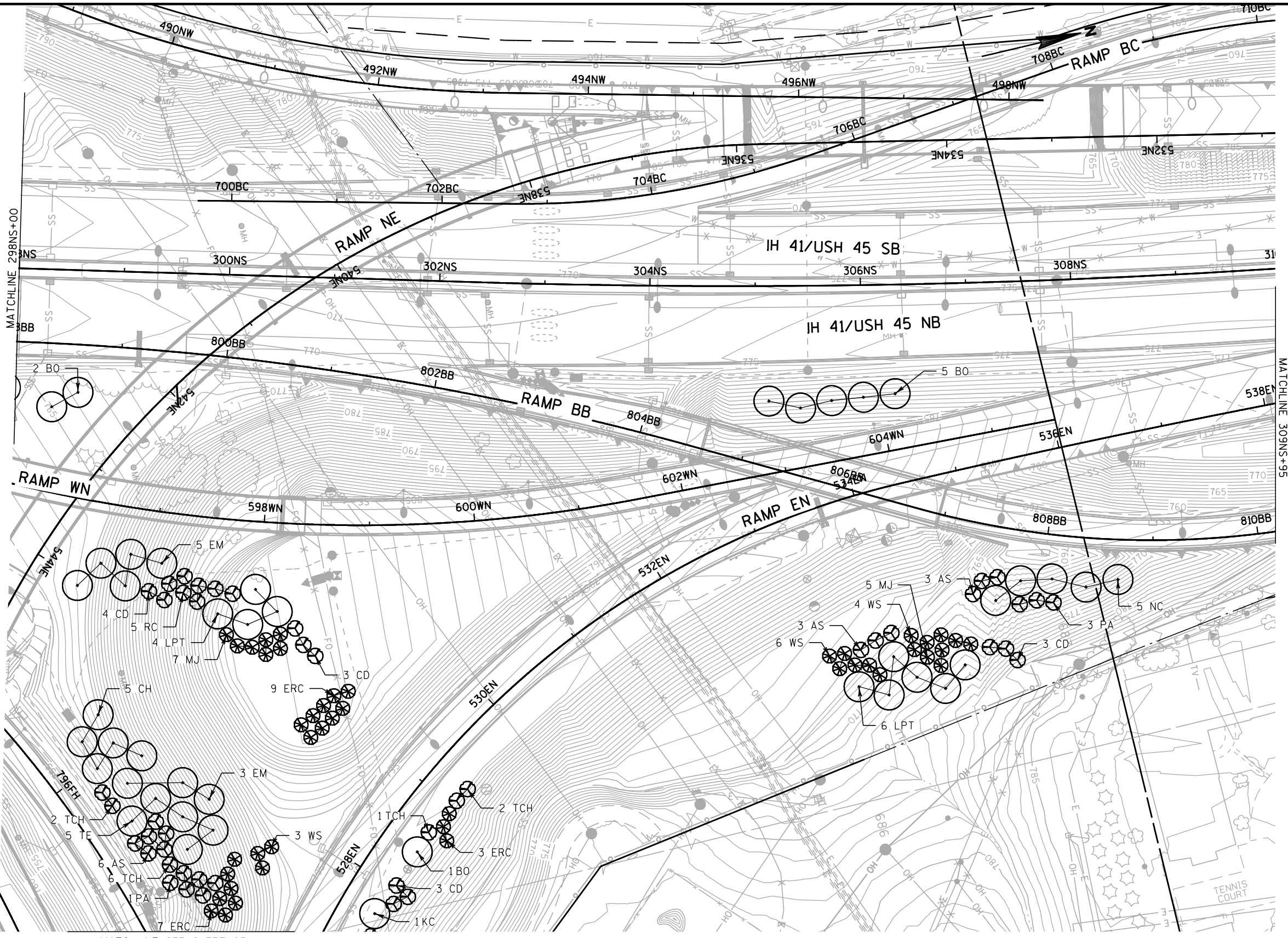

MATCHLINE SEE SHEET 25

PLANT KEY		
SYM.	ABBR.	COMMON NAME
DECIDUOUS TREES (SHADE)		
+	NC	CATALPA, NORTHERN
	KC	COFFEETREE, KENTUCKY
	TE	ELM, TRIUMPH
	CH	HACKBERRY, COMMON
	ASL	LINDEN, 'SENTRY'
	RL	LINDEN, REDMOND
	EM	MAPLE, EMERALD LUSTRE
	SM	MAPLE, SUGAR CRESCENDO
	BO	OAK, BUR
	SWO	OAK, SWAMP WHITE
	LPT	TREE, EXCLAMATION LONDON PLANE

DECIDUOUS TREES (ORNAMENTAL)		
	RC	CRABAPPLE, ROBINSON
	PFC	CRABAPPLE, PRAIRIFIRE
	CD	DOGWOOD, CORNELIANCHERRY
	TCH	HAWTHORN, COCKSPUR THORNLESS
	AB	PEAR, AUTUMN BLAZE
	PA	PLUM, AMERICAN
	AS	SERVICEBERRY, APPLE
	RPS	SMOKEBUSH, ROYAL PURPLE

EVERGREEN		
	ERC	REDCEDAR, EASTERN
	IJ	JUNIPER, IOWA
	MJ	JUNIPER, MOUNTBATTEN
	WS	SPRUCE, WHITE

SHRUBS		
	BC	CHOKEBERRY, BLACK
	GD	DOGWOOD, GRAY
	SR	ROSE, SUNNY KNOCK OUT
	TS	SPIREA, TOR BIRCHLEAF
	FS	SUMAC, FRAGRANT
	SS	SUMAC, SMOOTH
	AV	VIBURNUM, ARROWWOOD
	CV	VIBURNUM, COMPACT CRANBERRY

VINES		
	BI	IVY, BOSTON

PERENNIALS & GRASSES		
	SDD	DAYLILY, STELLA de ORO DWARF
	WLC	CATMINT, WALKERS LOW
	PC	CONEFLOWER, PURPLE
	RS	SAGE, RUSSIAN
	RG	GERANIUM, ROZANNE
	KFG	GRASS, KARL FOERSTER
	HMP	PANICUM, HEAVY METAL

LEGEND	
	RETAINING WALL
	FENCE
	LIGHT POLE
	PLUG LOCATION

NOTE:
 1. ADJUST PLANTING LOCATION MIN. 2'-0" LATERAL CLEARANCE FROM ALL MARKED LINES
 2. MULCH IS INCIDENTAL TO TREE PLANTING, SEE PLANT DATA CHART
 3. IVY TO BE PLANTED 1'-0" MAX FROM NOISE BARRIER AND RETAINING WALL

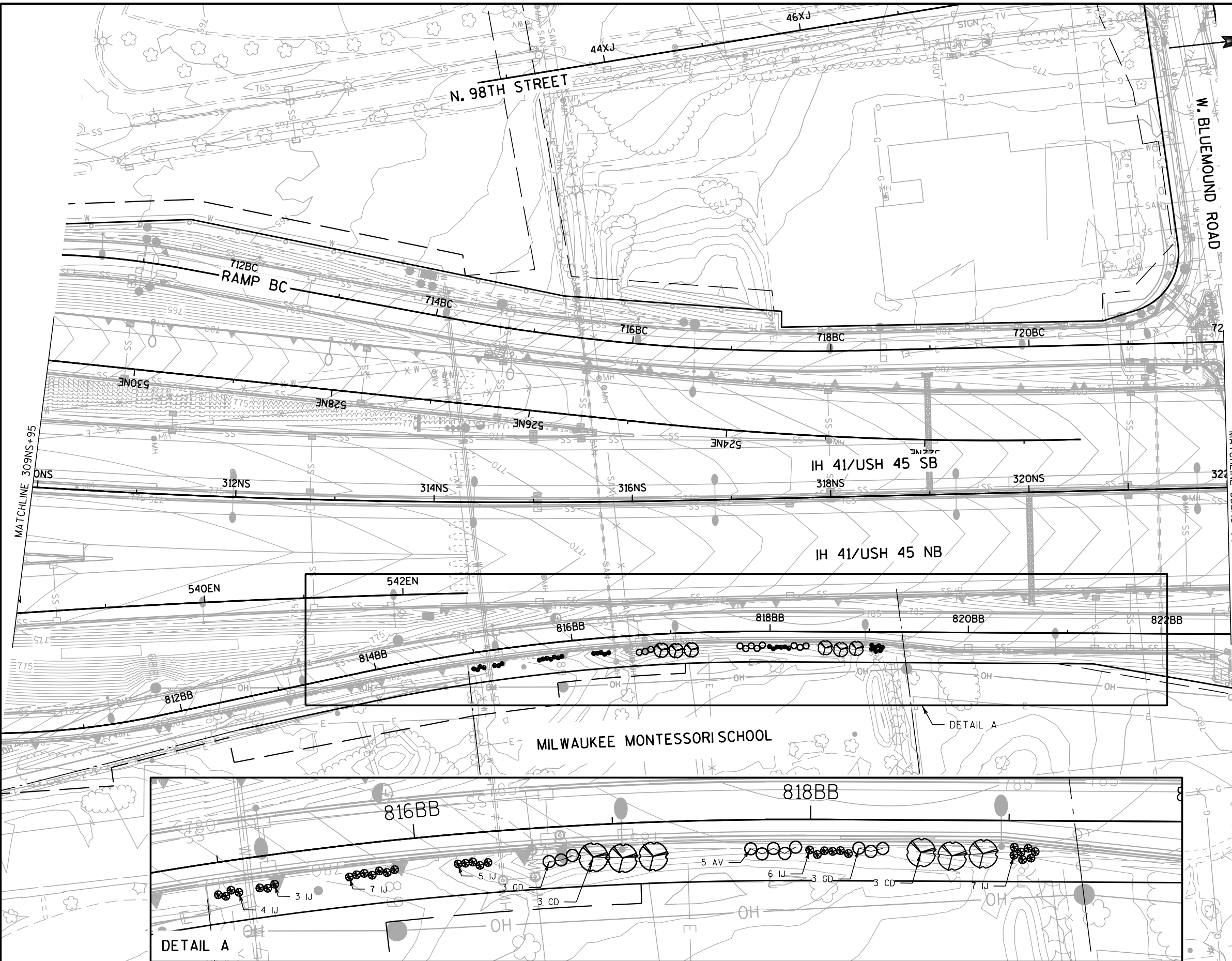

PLANT KEY		
SYM.	ABBR.	COMMON NAME
DECIDUOUS TREES (SHADE)		
(+)	NC	CATALPA, NORTHERN
	KC	COFFEETREE, KENTUCKY
	TE	ELM, TRIUMPH
	CH	HACKBERRY, COMMON
	ASL	LINDEN, 'SENTRY'
	RL	LINDEN, REDMOND
	EM	MAPLE, EMERALD LUSTRE
	SM	MAPLE, SUGAR CRESCENDO
	BO	OAK, BUR
	SWO	OAK, SWAMP WHITE
	LPT	TREE, EXCLAMATION LONDON PLANE

DECIDUOUS TREES (ORNAMENTAL)		
(⊕)	RC	CRABAPPLE, ROBINSON
	PFC	CRABAPPLE, PRAIRIFIRE
	CD	DOGWOOD, CORNELIANCHERRY
	TCH	HAWTHORN, COCKSPUR THORNLESS
	AB	PEAR, AUTUMN BLAZE
	PA	PLUM, AMERICAN
	AS	SERVICEBERRY, APPLE
	RPS	SMOKEBUSH, ROYAL PURPLE

EVERGREEN		
(*)	ERC	REDCEDAR, EASTERN
	IJ	JUNIPER, IOWA
	MJ	JUNIPER, MOUNTBATTEN
	WS	SPRUCE, WHITE

SHRUBS		
(○)	BC	CHOKEBERRY, BLACK
	GD	DOGWOOD, GRAY
	SR	ROSE, SUNNY KNOCK OUT
	TS	SPIREA, TOR BIRCHLEAF
	FS	SUMAC, FRAGRANT
	SS	SUMAC, SMOOTH
	AV	VIBURNUM, ARROWWOOD
	CV	VIBURNUM, COMPACT CRANBERRY

VINES		
(▲)	BI	IVY, BOSTON

PERENNIALS & GRASSES		
(○)	SDD	DAYLILY, STELLA de ORO DWARF
	WLC	CATMINT, WALKERS LOW
	PC	CONEFLOWER, PURPLE
	RS	SAGE, RUSSIAN
	RG	GERANIUM, ROZANNE
	KFG	GRASS, KARL FOERSTER
	HMP	PANICUM, HEAVY METAL

LEGEND	
(▲)	RETAINING WALL
(—○—)	FENCE
(○—○)	LIGHT POLE
(●)	PLUG LOCATION

NOTE:
 1. ADJUST PLANTING LOCATION MIN. 2'-0" LATERAL CLEARANCE FROM ALL MARKED LINES
 2. MULCH IS INCIDENTAL TO TREE PLANTING, SEE PLANT DATA CHART
 3. IVY TO BE PLANTED 1'-0" MAX FROM NOISE BARRIER AND RETAINING WALL

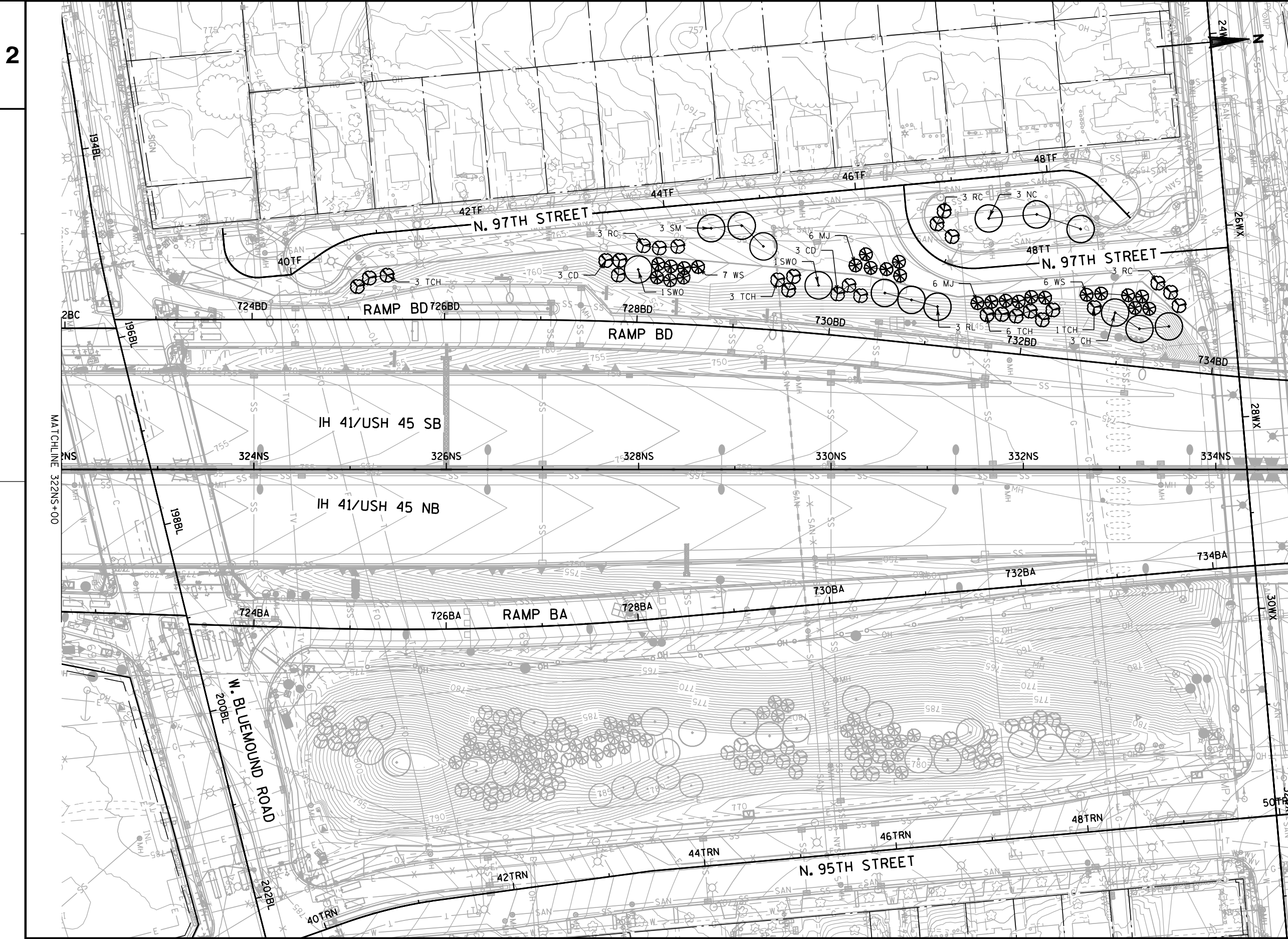

PLANT KEY		
SYM.	ABBR.	COMMON NAME
DECIDUOUS TREES (SHADE)		
+	NC	CATALPA, NORTHERN
	KC	COFFEETREE, KENTUCKY
	TE	ELM, TRIUMPH
	CH	HACKBERRY, COMMON
	ASL	LINDEN, 'SENTRY'
	RL	LINDEN, REDMOND
	EM	MAPLE, EMERALD LUSTRE
	SM	MAPLE, SUGAR CRESCENDO
	BO	OAK, BUR
	SWO	OAK, SWAMP WHITE
	LPT	TREE, EXCLAMATION LONDON PLANE
DECIDUOUS TREES (ORNAMENTAL)		
	RC	CRABAPPLE, ROBINSON
	PFC	CRABAPPLE, PRAIRIFIRE
	CD	DOGWOOD, CORNELIANCHERRY
	TCH	HAWTHORN, COCKSPUR THORNLESS
	AB	PEAR, AUTUMN BLAZE
	PA	PLUM, AMERICAN
	AS	SERVICEBERRY, APPLE
	RPS	SMOKEBUSH, ROYAL PURPLE
EVERGREEN		
	ERC	REDCEDAR, EASTERN
	IJ	JUNIPER, IOWA
	MJ	JUNIPER, MOUNTBATTEN
	WS	SPRUCE, WHITE
SHRUBS		
	BC	CHOKEBERRY, BLACK
	GD	DOGWOOD, GRAY
	SR	ROSE, SUNNY KNOCK OUT
	TS	SPIREA, TOR BIRCHLEAF
	FS	SUMAC, FRAGRANT
	SS	SUMAC, SMOOTH
	AV	VIBURNUM, ARROWWOOD
	CV	VIBURNUM, COMPACT CRANBERRY
VINES		
	BI	IVY, BOSTON
PERENNIALS & GRASSES		
	SDD	DAYLILY, STELLA de ORO DWARF
	WLC	CATMINT, WALKERS LOW
	PC	CONEFLOWER, PURPLE
	RS	SAGE, RUSSIAN
	RG	GERANIUM, ROZANNE
	KFG	GRASS, KARL FOERSTER
	HMP	PANICUM, HEAVY METAL
LEGEND		
	RETAINING WALL	
	FENCE	
	LIGHT POLE	
	PLUG LOCATION	
NOTE:		
1. ADJUST PLANTING LOCATION MIN. 2'-0" LATERAL CLEARANCE FROM ALL MARKED LINES		
2. MULCH IS INCIDENTAL TO TREE PLANTING, SEE PLANT DATA CHART		
3. IVY TO BE PLANTED 1'-0" MAX FROM NOISE BARRIER AND RETAINING WALL		
SHEET 12 OF 25		



PLANT KEY		
SYM.	ABBR.	COMMON NAME
DECIDUOUS TREES (SHADE)		
+	NC	CATALPA, NORTHERN
	KC	COFFEETREE, KENTUCKY
	TE	ELM, TRIUMPH
	CH	HACKBERRY, COMMON
	ASL	LINDEN, 'SENTRY'
	RL	LINDEN, REDMOND
	EM	MAPLE, EMERALD LUSTRE
	SM	MAPLE, SUGAR CRESCENDO
	BO	OAK, BUR
	SWO	OAK, SWAMP WHITE
	LPT	TREE, EXCLAMATION LONDON PLANE

DECIDUOUS TREES (ORNAMENTAL)		
⊗	RC	CRABAPPLE, ROBINSON
	PFC	CRABAPPLE, PRAIRIFIRE
	CD	DOGWOOD, CORNELIANCHERRY
	TCH	HAWTHORN, COCKSPUR THORNLESS
	AB	PEAR, AUTUMN BLAZE
	PA	PLUM, AMERICAN
	AS	SERVICEBERRY, APPLE
	RPS	SMOKEBUSH, ROYAL PURPLE

EVERGREEN		
⊗	ERC	REDCEDAR, EASTERN
	IJ	JUNIPER, IOWA
	MJ	JUNIPER, MOUNTBATTEN
	WS	SPRUCE, WHITE

SHRUBS		
⊗	BC	CHOKEBERRY, BLACK
	GD	DOGWOOD, GRAY
	SR	ROSE, SUNNY KNOCK OUT
	TS	SPIREA, TOR BIRCHLEAF
	FS	SUMAC, FRAGRANT
	SS	SUMAC, SMOOTH
	AV	VIBURNUM, ARROWWOOD
	CV	VIBURNUM, COMPACT CRANBERRY

VINES		
▲	BI	IVY, BOSTON

PERENNIALS & GRASSES		
⊗	SDD	DAYLILY, STELLA de ORO DWARF
	WLC	CATMINT, WALKERS LOW
	PC	CONEFLOWER, PURPLE
	RS	SAGE, RUSSIAN
	RG	GERANIUM, ROZANNE
	KFG	GRASS, KARL FOERSTER
	HMP	PANICUM, HEAVY METAL

LEGEND	
▲—▲	RETAINING WALL
—○—	FENCE
○—○	LIGHT POLE
○	PLUG LOCATION

NOTE:

- ADJUST PLANTING LOCATION MIN. 2'-0" LATERAL CLEARANCE FROM ALL MARKED LINES
- MULCH IS INCIDENTAL TO TREE PLANTING, SEE PLANT DATA CHART
- IVY TO BE PLANTED 1'-0" MAX FROM NOISE BARRIER AND RETAINING WALL

SHEET 13 OF 25

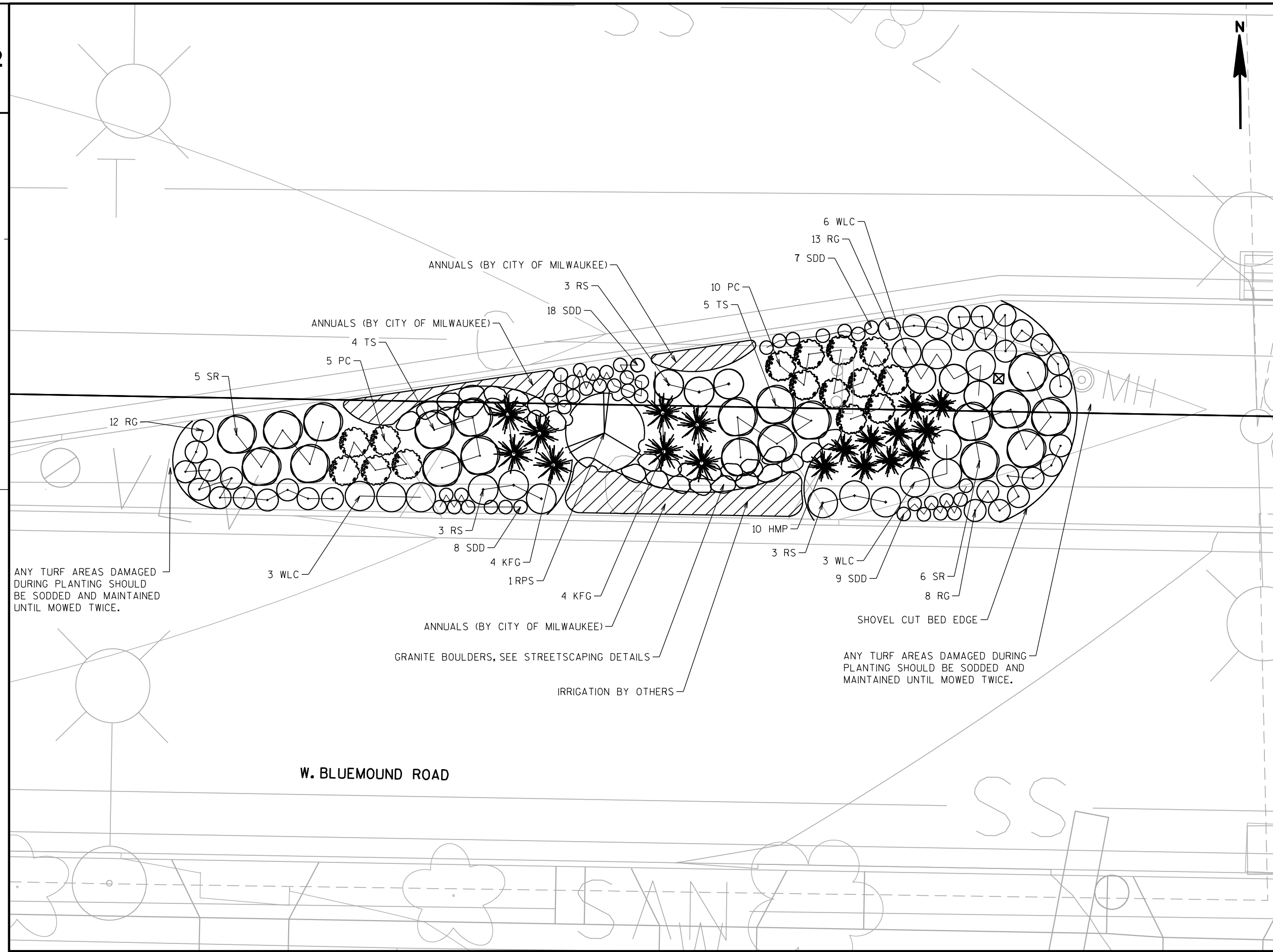

W. BLUEMOUND ROAD

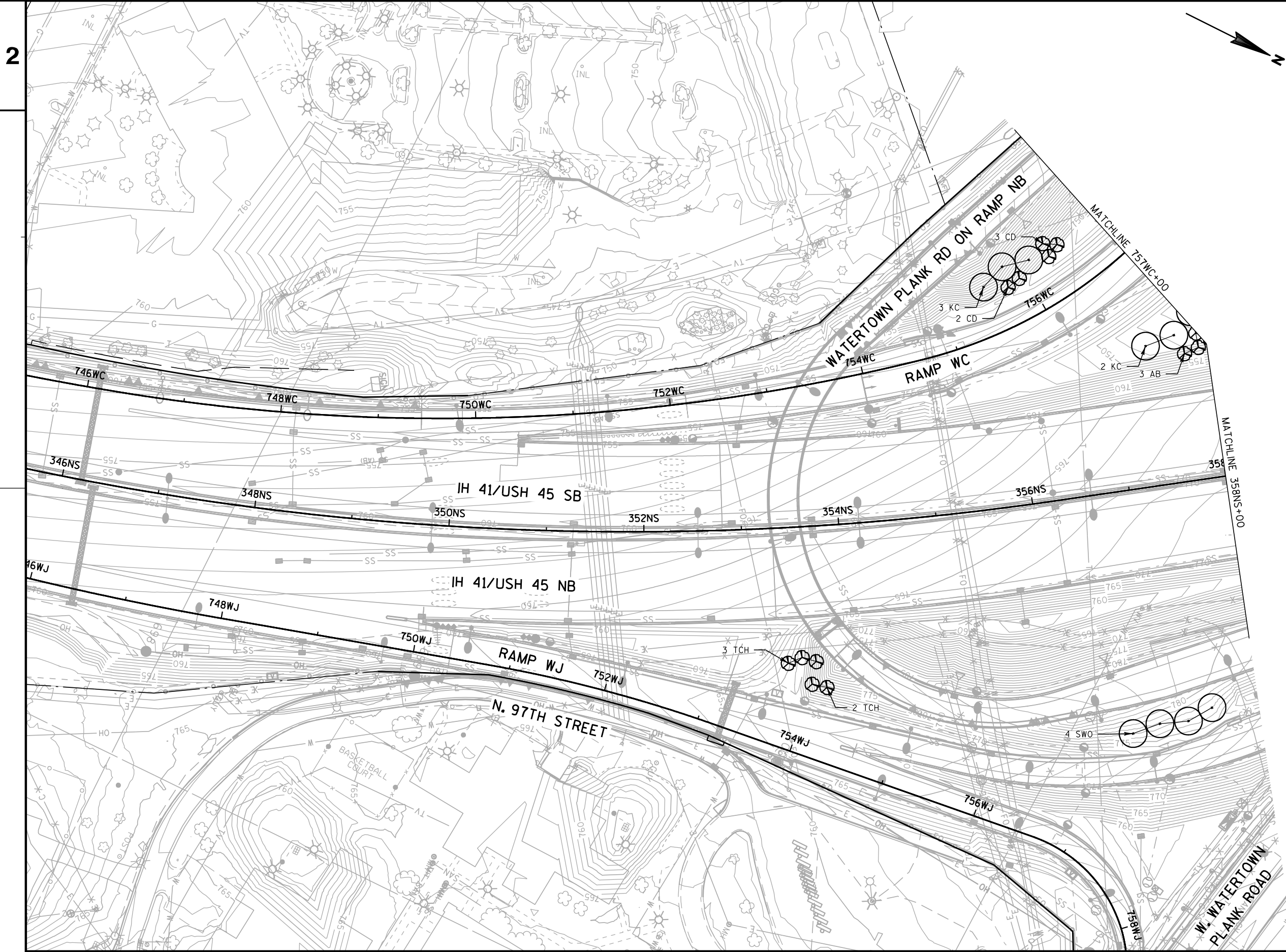

PLANT KEY		
SYM.	ABBR.	COMMON NAME
DECIDUOUS TREES (SHADE)		
+	NC	CATALPA, NORTHERN
	KC	COFFEETREE, KENTUCKY
	TE	ELM, TRIUMPH
	CH	HACKBERRY, COMMON
	ASL	LINDEN, 'SENTRY'
	RL	LINDEN, REDMOND
	EM	MAPLE, EMERALD LUSTRE
	SM	MAPLE, SUGAR CRESCENDO
	BO	OAK, BUR
	SWO	OAK, SWAMP WHITE
	LPT	TREE, EXCLAMATION LONDON PLANE

DECIDUOUS TREES (ORNAMENTAL)		
	RC	CRABAPPLE, ROBINSON
	PFC	CRABAPPLE, PRAIRIFIRE
	CD	DOGWOOD, CORNELIANCHERRY
	TCH	HAWTHORN, COCKSPUR THORNLESS
	AB	PEAR, AUTUMN BLAZE
	PA	PLUM, AMERICAN
	AS	SERVICEBERRY, APPLE
	RPS	SMOKEBUSH, ROYAL PURPLE

EVERGREEN		
	ERC	REDCEDAR, EASTERN
	IJ	JUNIPER, IOWA
	MJ	JUNIPER, MOUNTBATTEN
	WS	SPRUCE, WHITE

SHRUBS		
	BC	CHOKEBERRY, BLACK
	GD	DOGWOOD, GRAY
	SR	ROSE, SUNNY KNOCK OUT
	TS	SPIREA, TOR BIRCHLEAF
	FS	SUMAC, FRAGRANT
	SS	SUMAC, SMOOTH
	AV	VIBURNUM, ARROWWOOD
	CV	VIBURNUM, COMPACT CRANBERRY

VINES		
	BI	IVY, BOSTON

PERENNIALS & GRASSES		
	SDD	DAYLILY, STELLA de ORO DWARF
	WLC	CATMINT, WALKERS LOW
	PC	CONEFLOWER, PURPLE
	RS	SAGE, RUSSIAN
	RG	GERANIUM, ROZANNE
	KFG	GRASS, KARL FOERSTER
	HMP	PANICUM, HEAVY METAL

LEGEND	
	RETAINING WALL
	FENCE
	LIGHT POLE
	PLUG LOCATION

NOTE:
 1. ADJUST PLANTING LOCATION MIN. 2'-0" LATERAL CLEARANCE FROM ALL MARKED LINES
 2. MULCH IS INCIDENTAL TO TREE PLANTING, SEE PLANT DATA CHART
 3. IVY TO BE PLANTED 1'-0" MAX FROM NOISE BARRIER AND RETAINING WALL

SHEET 14 OF 25

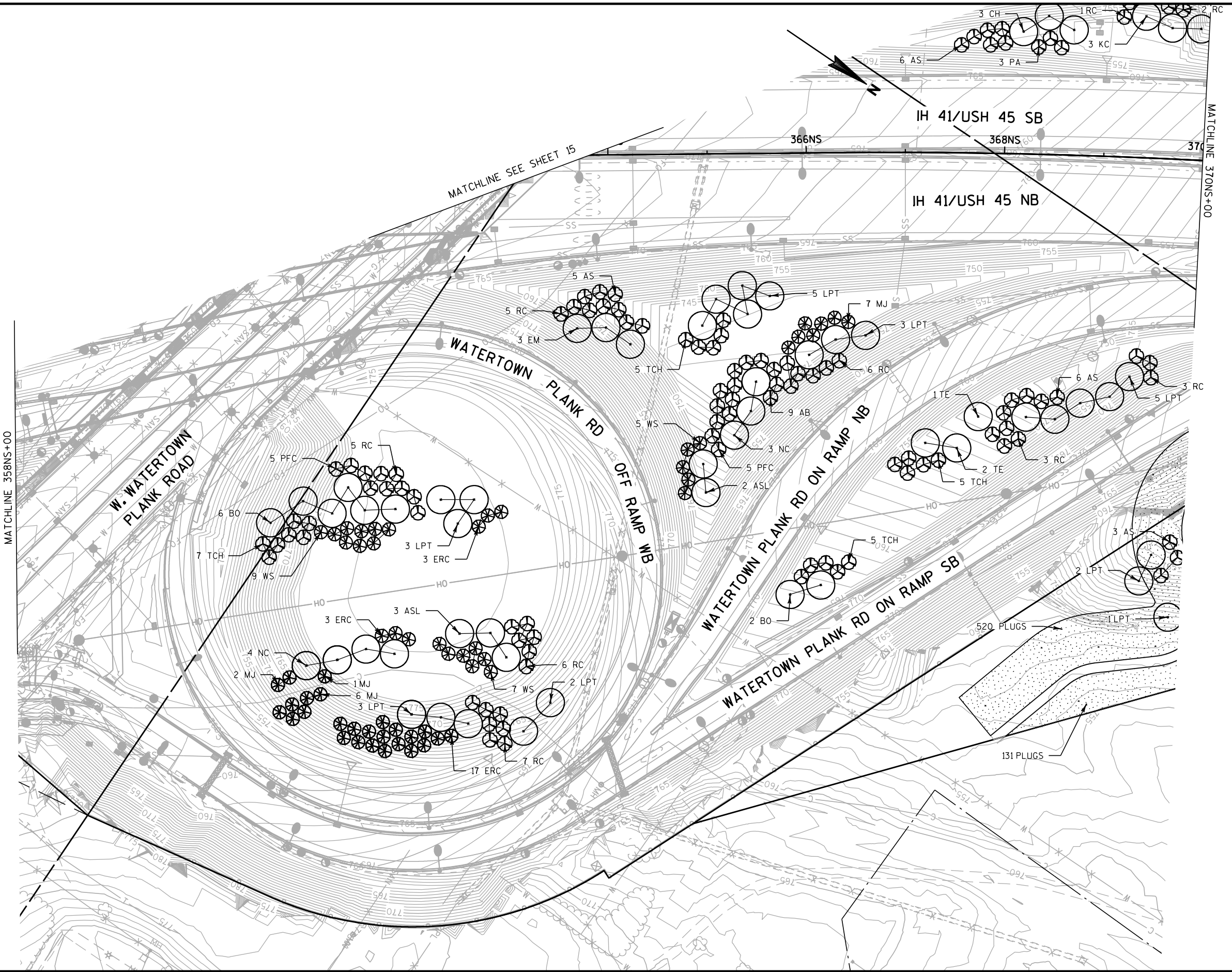

PLANT KEY		
SYM.	ABBR.	COMMON NAME
DECIDUOUS TREES (SHADE)		
+	NC	CATALPA, NORTHERN
	KC	COFFEETREE, KENTUCKY
	TE	ELM, TRIUMPH
	CH	HACKBERRY, COMMON
	ASL	LINDEN, 'SENTRY'
	RL	LINDEN, REDMOND
	EM	MAPLE, EMERALD LUSTRE
	SM	MAPLE, SUGAR CRESCENDO
	BO	OAK, BUR
	SWO	OAK, SWAMP WHITE
	LPT	TREE, EXCLAMATION LONDON PLANE

DECIDUOUS TREES (ORNAMENTAL)		
	RC	CRABAPPLE, ROBINSON
	PFC	CRABAPPLE, PRAIRIFIRE
	CD	DOGWOOD, CORNELIANCHERRY
	TCH	HAWTHORN, COCKSPUR THORNLESS
	AB	PEAR, AUTUMN BLAZE
	PA	PLUM, AMERICAN
	AS	SERVICEBERRY, APPLE
	RPS	SMOKEBUSH, ROYAL PURPLE

EVERGREEN		
	ERC	REDCEDAR, EASTERN
	IJ	JUNIPER, IOWA
	MJ	JUNIPER, MOUNTBATTEN
	WS	SPRUCE, WHITE

SHRUBS		
	BC	CHOKEBERRY, BLACK
	GD	DOGWOOD, GRAY
	SR	ROSE, SUNNY KNOCK OUT
	TS	SPIREA, TOR BIRCHLEAF
	FS	SUMAC, FRAGRANT
	SS	SUMAC, SMOOTH
	AV	VIBURNUM, ARROWWOOD
	CV	VIBURNUM, COMPACT CRANBERRY

VINES		
	BI	IVY, BOSTON

PERENNIALS & GRASSES		
	SDD	DAYLILY, STELLA de ORO DWARF
	WLC	CATMINT, WALKERS LOW
	PC	CONEFLOWER, PURPLE
	RS	SAGE, RUSSIAN
	RG	GERANIUM, ROZANNE
	KFG	GRASS, KARL FOERSTER
	HMP	PANICUM, HEAVY METAL

LEGEND	
	RETAINING WALL
	FENCE
	LIGHT POLE
	PLUG LOCATION

NOTE:

- ADJUST PLANTING LOCATION MIN. 2'-0" LATERAL CLEARANCE FROM ALL MARKED LINES
- MULCH IS INCIDENTAL TO TREE PLANTING, SEE PLANT DATA CHART
- IVY TO BE PLANTED 1'-0" MAX FROM NOISE BARRIER AND RETAINING WALL

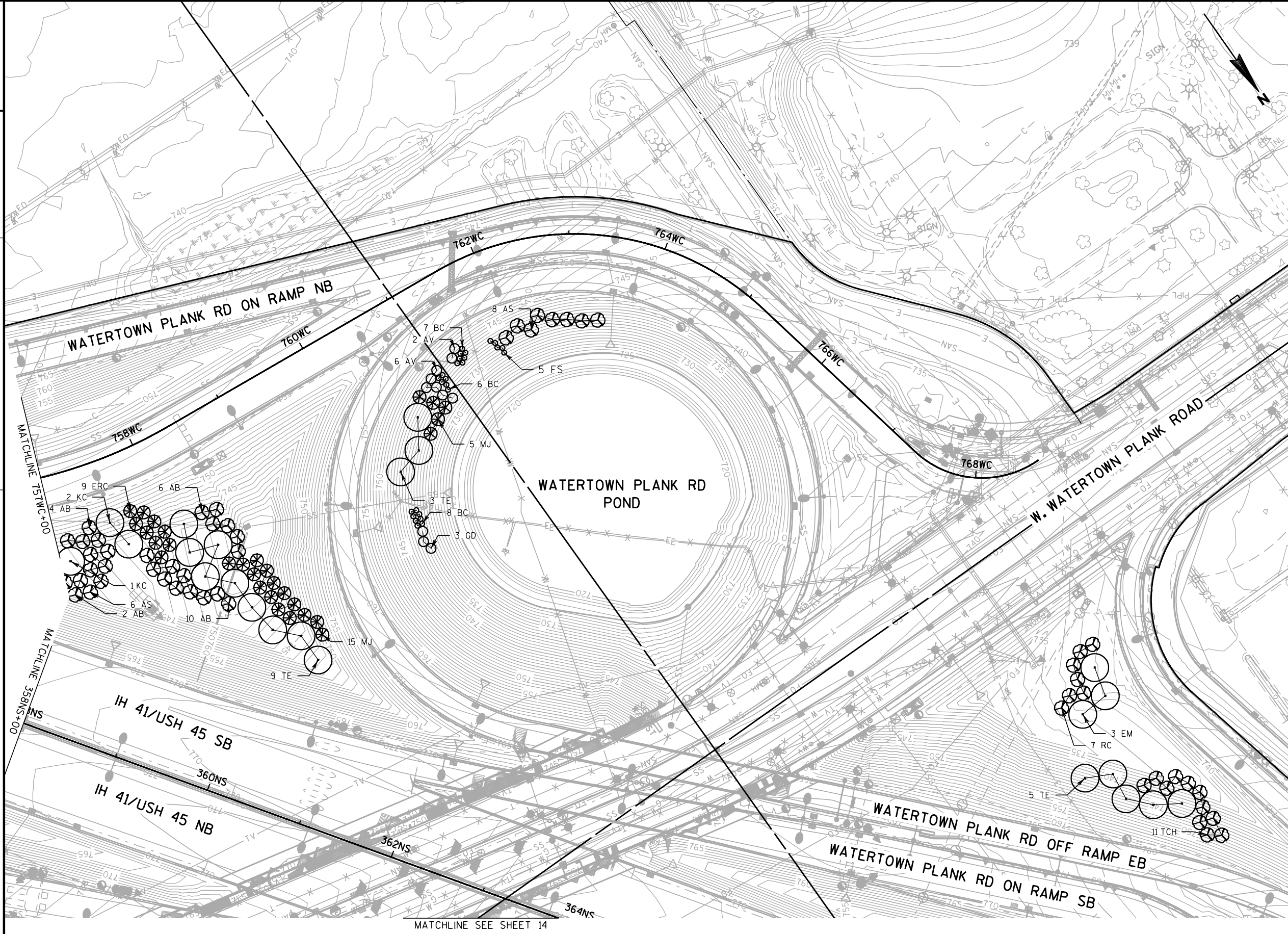

PLANT KEY		
SYM.	ABBR.	COMMON NAME
DECIDUOUS TREES (SHADE)		
+	NC	CATALPA, NORTHERN
	KC	COFFEETREE, KENTUCKY
	TE	ELM, TRIUMPH
	CH	HACKBERRY, COMMON
	ASL	LINDEN, 'SENTRY'
	RL	LINDEN, REDMOND
	EM	MAPLE, EMERALD LUSTRE
	SM	MAPLE, SUGAR CRESCENDO
	BO	OAK, BUR
	SWO	OAK, SWAMP WHITE
	LPT	TREE, EXCLAMATION LONDON PLANE

DECIDUOUS TREES (ORNAMENTAL)		
	RC	CRABAPPLE, ROBINSON
	PFC	CRABAPPLE, PRAIRIFIRE
	CD	DOGWOOD, CORNEILIANCHERRY
	TCH	HAWTHORN, COCKSPUR THORNLESS
	AB	PEAR, AUTUMN BLAZE
	PA	PLUM, AMERICAN
	AS	SERVICEBERRY, APPLE
	RPS	SMOKEBUSH, ROYAL PURPLE

EVERGREEN		
	ERC	REDCEDAR, EASTERN
	IJ	JUNIPER, IOWA
	MJ	JUNIPER, MOUNTBATTEN
	WS	SPRUCE, WHITE

SHRUBS		
	BC	CHOKEBERRY, BLACK
	GD	DOGWOOD, GRAY
	SR	ROSE, SUNNY KNOCK OUT
	TS	SPIREA, TOR BIRCHLEAF
	FS	SUMAC, FRAGRANT
	SS	SUMAC, SMOOTH
	AV	VIBURNUM, ARROWWOOD
	CV	VIBURNUM, COMPACT CRANBERRY

VINES		
	BI	IVY, BOSTON

PERENNIALS & GRASSES		
	SDD	DAYLILY, STELLA de ORO DWARF
	WLC	CATMINT, WALKERS LOW
	PC	CONEFLOWER, PURPLE
	RS	SAGE, RUSSIAN
	RG	GERANIUM, ROZANNE
	KFG	GRASS, KARL FOERSTER
	HMP	PANICUM, HEAVY METAL

LEGEND	
	RETAINING WALL
	FENCE
	LIGHT POLE
	PLUG LOCATION

NOTE:
 1. ADJUST PLANTING LOCATION MIN. 2'-0" LATERAL CLEARANCE FROM ALL MARKED LINES
 2. MULCH IS INCIDENTAL TO TREE PLANTING, SEE PLANT DATA CHART
 3. IVY TO BE PLANTED 1'-0" MAX FROM NOISE BARRIER AND RETAINING WALL

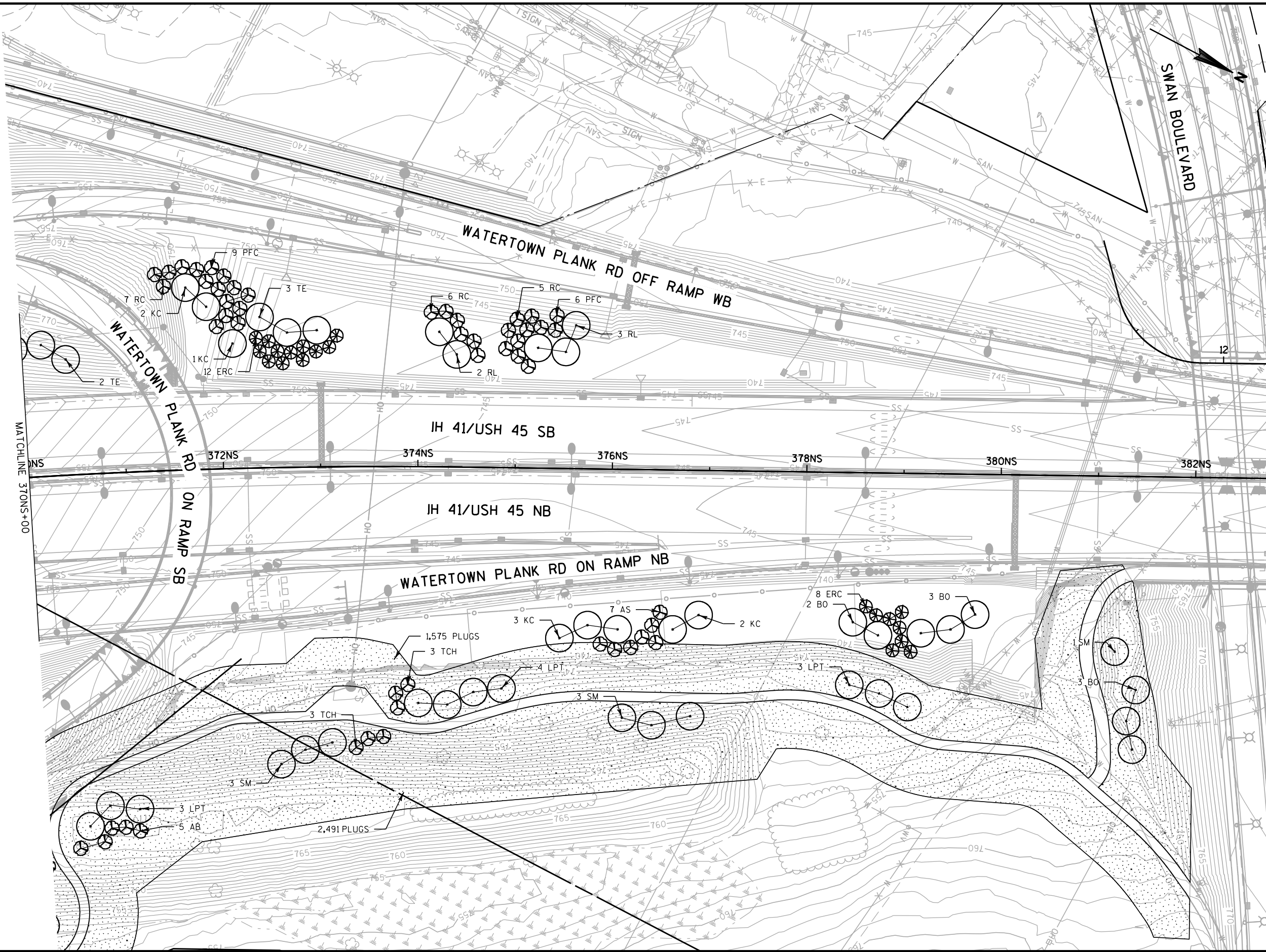

PLANT KEY		
SYM.	ABBR.	COMMON NAME
DECIDUOUS TREES (SHADE)		
+	NC	CATALPA, NORTHERN
	KC	COFFEETREE, KENTUCKY
	TE	ELM, TRIUMPH
	CH	HACKBERRY, COMMON
	ASL	LINDEN, 'SENTRY'
	RL	LINDEN, REDMOND
	EM	MAPLE, EMERALD LUSTRE
	SM	MAPLE, SUGAR CRESCENDO
	BO	OAK, BUR
	SWO	OAK, SWAMP WHITE
	LPT	TREE, EXCLAMATION LONDON PLANE

DECIDUOUS TREES (ORNAMENTAL)		
	RC	CRABAPPLE, ROBINSON
	PFC	CRABAPPLE, PRAIRIFIRE
	CD	DOGWOOD, CORNELIANCHERRY
	TCH	HAWTHORN, COCKSPUR THORNLESS
	AB	PEAR, AUTUMN BLAZE
	PA	PLUM, AMERICAN
	AS	SERVICEBERRY, APPLE
	RPS	SMOKEBUSH, ROYAL PURPLE

EVERGREEN		
	ERC	REDCEDAR, EASTERN
	IJ	JUNIPER, IOWA
	MJ	JUNIPER, MOUNTBATTEN
	WS	SPRUCE, WHITE

SHRUBS		
	BC	CHOKEBERRY, BLACK
	GD	DOGWOOD, GRAY
	SR	ROSE, SUNNY KNOCK OUT
	TS	SPIREA, TOR BIRCHLEAF
	FS	SUMAC, FRAGRANT
	SS	SUMAC, SMOOTH
	AV	VIBURNUM, ARROWWOOD
	CV	VIBURNUM, COMPACT CRANBERRY

VINES		
	BI	IVY, BOSTON

PERENNIALS & GRASSES		
	SDD	DAYLILY, STELLA de ORO DWARF
	WLC	CATMINT, WALKERS LOW
	PC	CONEFLOWER, PURPLE
	RS	SAGE, RUSSIAN
	RG	GERANIUM, ROZANNE
	KFG	GRASS, KARL FOERSTER
	HMP	PANICUM, HEAVY METAL

LEGEND	
	RETAINING WALL
	FENCE
	LIGHT POLE
	PLUG LOCATION

NOTE:
 1. ADJUST PLANTING LOCATION MIN. 2'-0" LATERAL CLEARANCE FROM ALL MARKED LINES
 2. MULCH IS INCIDENTAL TO TREE PLANTING, SEE PLANT DATA CHART
 3. IVY TO BE PLANTED 1'-0" MAX FROM NOISE BARRIER AND RETAINING WALL

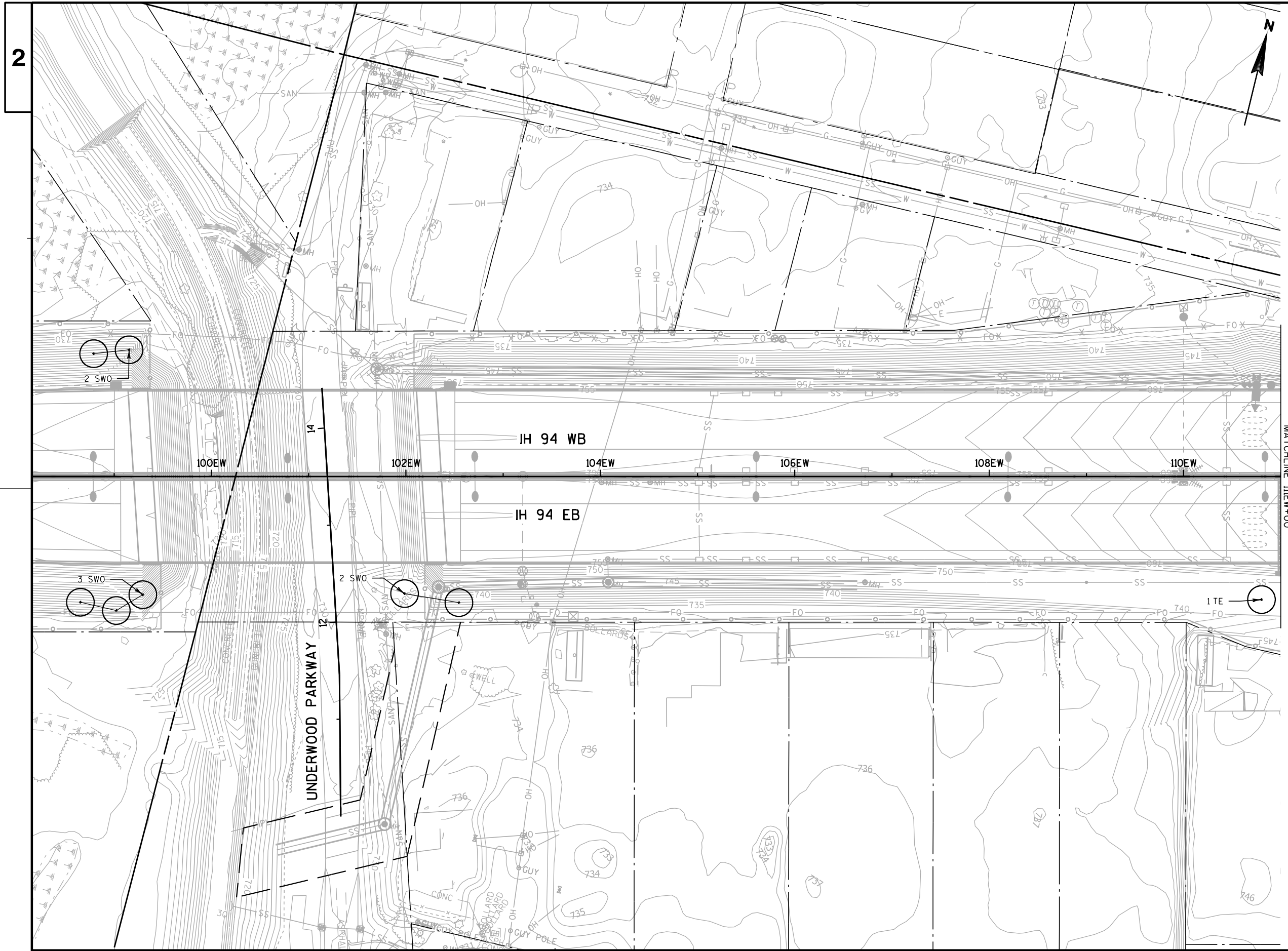

PLANT KEY		
SYM.	ABBR.	COMMON NAME
DECIDUOUS TREES (SHADE)		
+	NC	CATALPA, NORTHERN
	KC	COFFEETREE, KENTUCKY
	TE	ELM, TRIUMPH
	CH	HACKBERRY, COMMON
	ASL	LINDEN, 'SENTRY'
	RL	LINDEN, REDMOND
	EM	MAPLE, EMERALD LUSTRE
	SM	MAPLE, SUGAR CRESCENDO
	BO	OAK, BUR
	SWO	OAK, SWAMP WHITE
	LPT	TREE, EXCLAMATION LONDON PLANE

DECIDUOUS TREES (ORNAMENTAL)		
	RC	CRABAPPLE, ROBINSON
	PFC	CRABAPPLE, PRAIRIFIRE
	CD	DOGWOOD, CORNELIANCHERRY
	TCH	HAWTHORN, COCKSPUR THORNLESS
	AB	PEAR, AUTUMN BLAZE
	PA	PLUM, AMERICAN
	AS	SERVICEBERRY, APPLE
	RPS	SMOKEBUSH, ROYAL PURPLE

EVERGREEN		
	ERC	REDCEDAR, EASTERN
	IJ	JUNIPER, IOWA
	MJ	JUNIPER, MOUNTBATTEN
	WS	SPRUCE, WHITE

SHRUBS		
	BC	CHOKEBERRY, BLACK
	GD	DOGWOOD, GRAY
	SR	ROSE, SUNNY KNOCK OUT
	TS	SPIREA, TOR BIRCHLEAF
	FS	SUMAC, FRAGRANT
	SS	SUMAC, SMOOTH
	AV	VIBURNUM, ARROWWOOD
	CV	VIBURNUM, COMPACT CRANBERRY

VINES		
	BI	IVY, BOSTON

PERENNIALS & GRASSES		
	SDD	DAYLILY, STELLA de ORO DWARF
	WLC	CATMINT, WALKERS LOW
	PC	CONEFLOWER, PURPLE
	RS	SAGE, RUSSIAN
	RG	GERANIUM, ROZANNE
	KFG	GRASS, KARL FOERSTER
	HMP	PANICUM, HEAVY METAL

LEGEND	
	RETAINING WALL
	FENCE
	LIGHT POLE
	PLUG LOCATION

NOTE:

- ADJUST PLANTING LOCATION MIN. 2'-0" LATERAL CLEARANCE FROM ALL MARKED LINES
- MULCH IS INCIDENTAL TO TREE PLANTING, SEE PLANT DATA CHART
- IVY TO BE PLANTED 1'-0" MAX FROM NOISE BARRIER AND RETAINING WALL

SHEET 18 OF 25

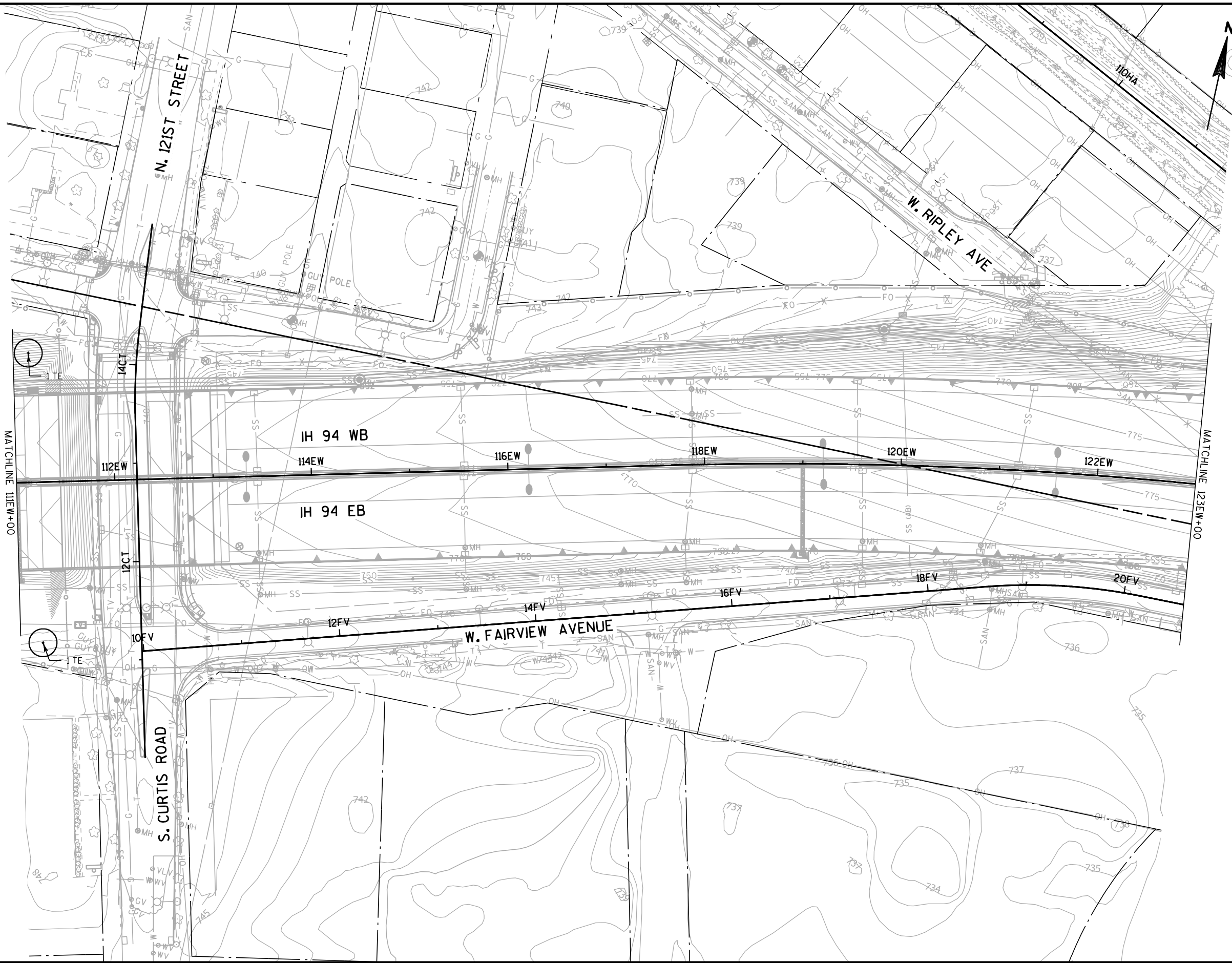

PLANT KEY		
SYM.	ABBR.	COMMON NAME
DECIDUOUS TREES (SHADE)		
+	NC	CATALPA, NORTHERN
	KC	COFFEETREE, KENTUCKY
	TE	ELM, TRIUMPH
	CH	HACKBERRY, COMMON
	ASL	LINDEN, 'SENTRY'
	RL	LINDEN, REDMOND
	EM	MAPLE, EMERALD LUSTRE
	SM	MAPLE, SUGAR CRESCENDO
	BO	OAK, BUR
	SWO	OAK, SWAMP WHITE
	LPT	TREE, EXCLAMATION LONDON PLANE

DECIDUOUS TREES (ORNAMENTAL)		
	RC	CRABAPPLE, ROBINSON
	PFC	CRABAPPLE, PRAIRIFIRE
	CD	DOGWOOD, CORNELIANCHERRY
	TCH	HAWTHORN, COCKSPUR THORNLESS
	AB	PEAR, AUTUMN BLAZE
	PA	PLUM, AMERICAN
	AS	SERVICEBERRY, APPLE
	RPS	SMOKEBUSH, ROYAL PURPLE

EVERGREEN		
	ERC	REDCEDAR, EASTERN
	IJ	JUNIPER, IOWA
	MJ	JUNIPER, MOUNTBATTEN
	WS	SPRUCE, WHITE

SHRUBS		
	BC	CHOKEBERRY, BLACK
	GD	DOGWOOD, GRAY
	SR	ROSE, SUNNY KNOCK OUT
	TS	SPIREA, TOR BIRCHLEAF
	FS	SUMAC, FRAGRANT
	SS	SUMAC, SMOOTH
	AV	VIBURNUM, ARROWWOOD
	CV	VIBURNUM, COMPACT CRANBERRY

VINES		
	BI	IVY, BOSTON

PERENNIALS & GRASSES		
	SDD	DAYLILY, STELLA de ORO DWARF
	WLC	CATMINT, WALKERS LOW
	PC	CONEFLOWER, PURPLE
	RS	SAGE, RUSSIAN
	RG	GERANIUM, ROZANNE
	KFG	GRASS, KARL FOERSTER
	HMP	PANICUM, HEAVY METAL

LEGEND	
	RETAINING WALL
	FENCE
	LIGHT POLE
	PLUG LOCATION

NOTE:

- ADJUST PLANTING LOCATION MIN. 2'-0" LATERAL CLEARANCE FROM ALL MARKED LINES
- MULCH IS INCIDENTAL TO TREE PLANTING, SEE PLANT DATA CHART
- IVY TO BE PLANTED 1'-0" MAX FROM NOISE BARRIER AND RETAINING WALL

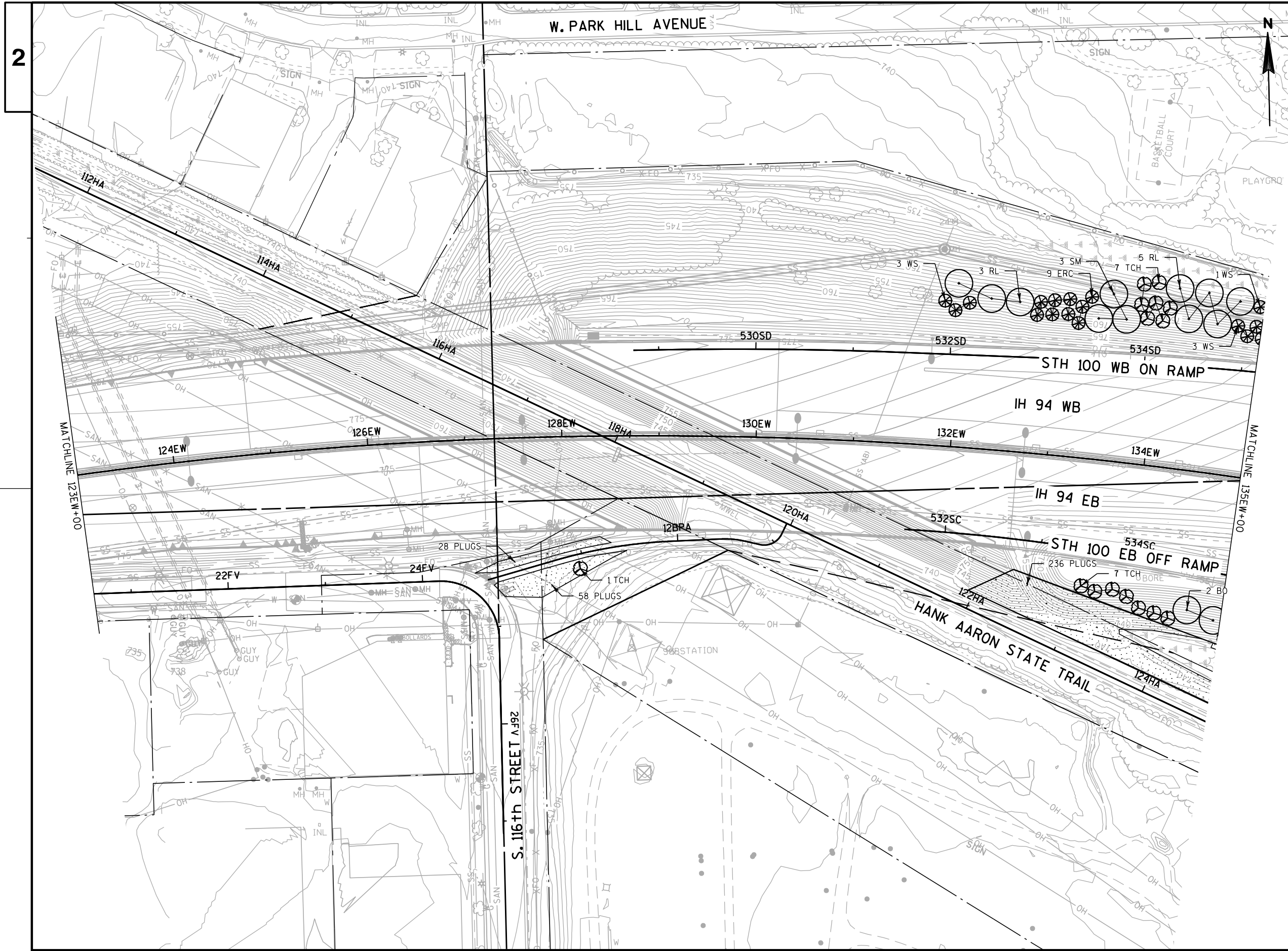

PLANT KEY		
SYM.	ABBR.	COMMON NAME
DECIDUOUS TREES (SHADE)		
+	NC	CATALPA, NORTHERN
	KC	COFFEETREE, KENTUCKY
	TE	ELM, TRIUMPH
	CH	HACKBERRY, COMMON
	ASL	LINDEN, 'SENTRY'
	RL	LINDEN, REDMOND
	EM	MAPLE, EMERALD LUSTRE
	SM	MAPLE, SUGAR CRESCENDO
	BO	OAK, BUR
	SWO	OAK, SWAMP WHITE
	LPT	TREE, EXCLAMATION LONDON PLANE
DECIDUOUS TREES (ORNAMENTAL)		
	RC	CRABAPPLE, ROBINSON
	PFC	CRABAPPLE, PRAIRIFIRE
	CD	DOGWOOD, CORNELIANCHERRY
	TCH	HAWTHORN, COCKSPUR THORNLESS
	AB	PEAR, AUTUMN BLAZE
	PA	PLUM, AMERICAN
	AS	SERVICEBERRY, APPLE
	RPS	SMOKEBUSH, ROYAL PURPLE
EVERGREEN		
	ERC	REDCEDAR, EASTERN
	IJ	JUNIPER, IOWA
	MJ	JUNIPER, MOUNTBATTEN
	WS	SPRUCE, WHITE
SHRUBS		
	BC	CHOKEBERRY, BLACK
	GD	DOGWOOD, GRAY
	SR	ROSE, SUNNY KNOCK OUT
	TS	SPIREA, TOR BIRCHLEAF
	FS	SUMAC, FRAGRANT
	SS	SUMAC, SMOOTH
	AV	VIBURNUM, ARROWWOOD
	CV	VIBURNUM, COMPACT CRANBERRY
VINES		
	BI	IVY, BOSTON
PERENNIALS & GRASSES		
	SDD	DAYLILY, STELLA de ORO DWARF
	WLC	CATMINT, WALKERS LOW
	PC	CONEFLOWER, PURPLE
	RS	SAGE, RUSSIAN
	RG	GERANIUM, ROZANNE
	KFG	GRASS, KARL FOERSTER
	HMP	PANICUM, HEAVY METAL
LEGEND		
	RETAINING WALL	
	FENCE	
	LIGHT POLE	
	PLUG LOCATION	
NOTE:		
1. ADJUST PLANTING LOCATION MIN. 2'-0" LATERAL CLEARANCE FROM ALL MARKED LINES		
2. MULCH IS INCIDENTAL TO TREE PLANTING, SEE PLANT DATA CHART		
3. IVY TO BE PLANTED 1'-0" MAX FROM NOISE BARRIER AND RETAINING WALL		
SHEET 20 OF 25		

PROJECT NO: 1060-35-81

HWY: VAR HWY

COUNTY: MILWAUKEE

STREETSCAPING PLANS

SHEET

E

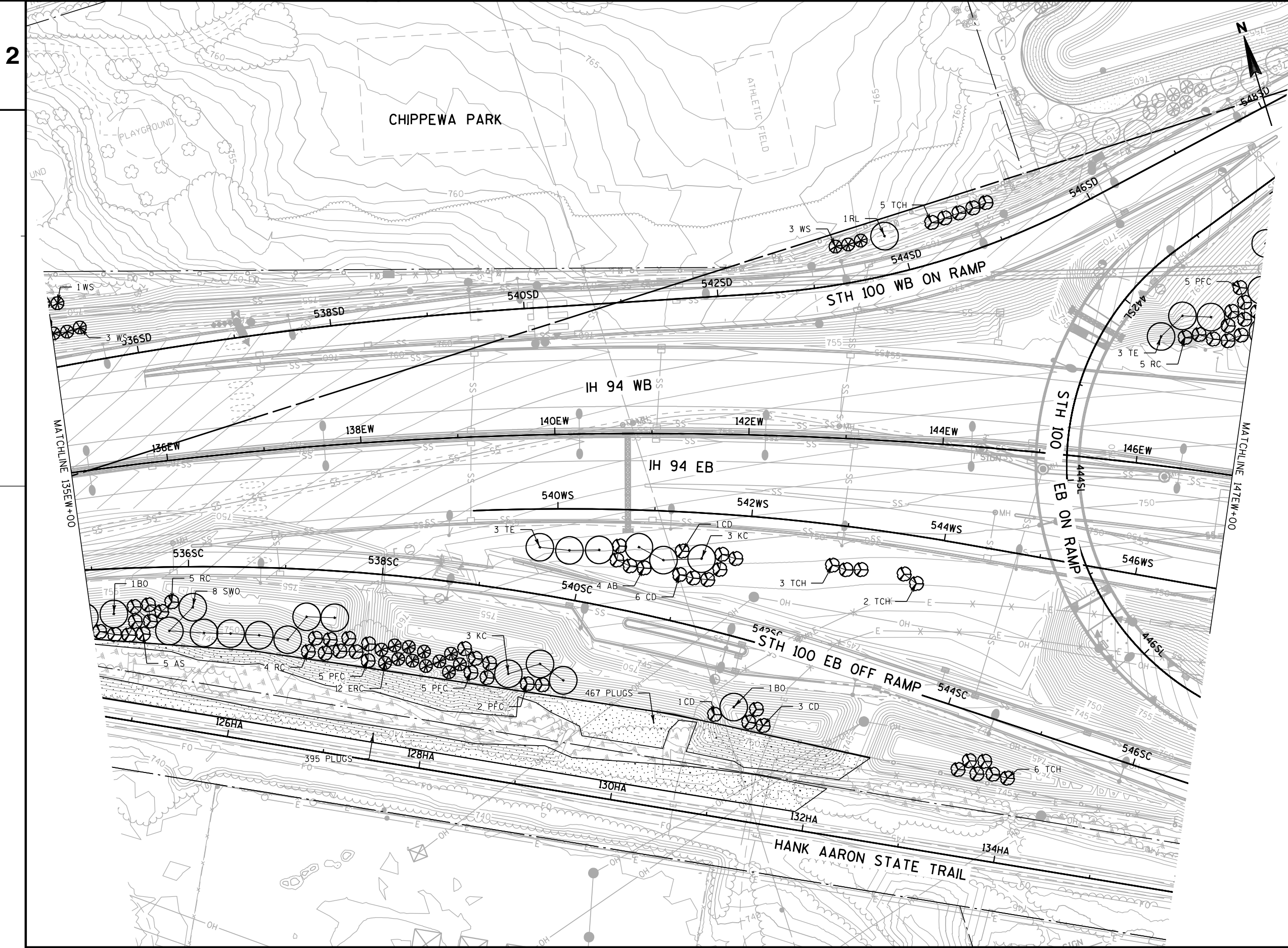

PLANT KEY		
SYM.	ABBR.	COMMON NAME
DECIDUOUS TREES (SHADE)		
+	NC	CATALPA, NORTHERN
	KC	COFFEETREE, KENTUCKY
	TE	ELM, TRIUMPH
	CH	HACKBERRY, COMMON
	ASL	LINDEN, 'SENTRY'
	RL	LINDEN, REDMOND
	EM	MAPLE, EMERALD LUSTRE
	SM	MAPLE, SUGAR CRESCENDO
	BO	OAK, BUR
	SWO	OAK, SWAMP WHITE
	LPT	TREE, EXCLAMATION LONDON PLANE

DECIDUOUS TREES (ORNAMENTAL)		
	RC	CRABAPPLE, ROBINSON
	PFC	CRABAPPLE, PRAIRIFIRE
	CD	DOGWOOD, CORNELIANCHERRY
	TCH	HAWTHORN, COCKSPUR THORNLESS
	AB	PEAR, AUTUMN BLAZE
	PA	PLUM, AMERICAN
	AS	SERVICEBERRY, APPLE
	RPS	SMOKEBUSH, ROYAL PURPLE

EVERGREEN		
	ERC	REDCEDAR, EASTERN
	IJ	JUNIPER, IOWA
	MJ	JUNIPER, MOUNTBATTEN
	WS	SPRUCE, WHITE

SHRUBS		
	BC	CHOKEBERRY, BLACK
	GD	DOGWOOD, GRAY
	SR	ROSE, SUNNY KNOCK OUT
	TS	SPIREA, TOR BIRCHLEAF
	FS	SUMAC, FRAGRANT
	SS	SUMAC, SMOOTH
	AV	VIBURNUM, ARROWWOOD
	CV	VIBURNUM, COMPACT CRANBERRY

VINES		
	BI	IVY, BOSTON

PERENNIALS & GRASSES		
	SDD	DAYLILY, STELLA de ORO DWARF
	WLC	CATMINT, WALKERS LOW
	PC	CONEFLOWER, PURPLE
	RS	SAGE, RUSSIAN
	RG	GERANIUM, ROZANNE
	KFG	GRASS, KARL FOERSTER
	HMP	PANICUM, HEAVY METAL

LEGEND	
	RETAINING WALL
	FENCE
	LIGHT POLE
	PLUG LOCATION

NOTE:
 1. ADJUST PLANTING LOCATION MIN. 2'-0" LATERAL CLEARANCE FROM ALL MARKED LINES
 2. MULCH IS INCIDENTAL TO TREE PLANTING, SEE PLANT DATA CHART
 3. IVY TO BE PLANTED 1'-0" MAX FROM NOISE BARRIER AND RETAINING WALL

SHEET 21 OF 25

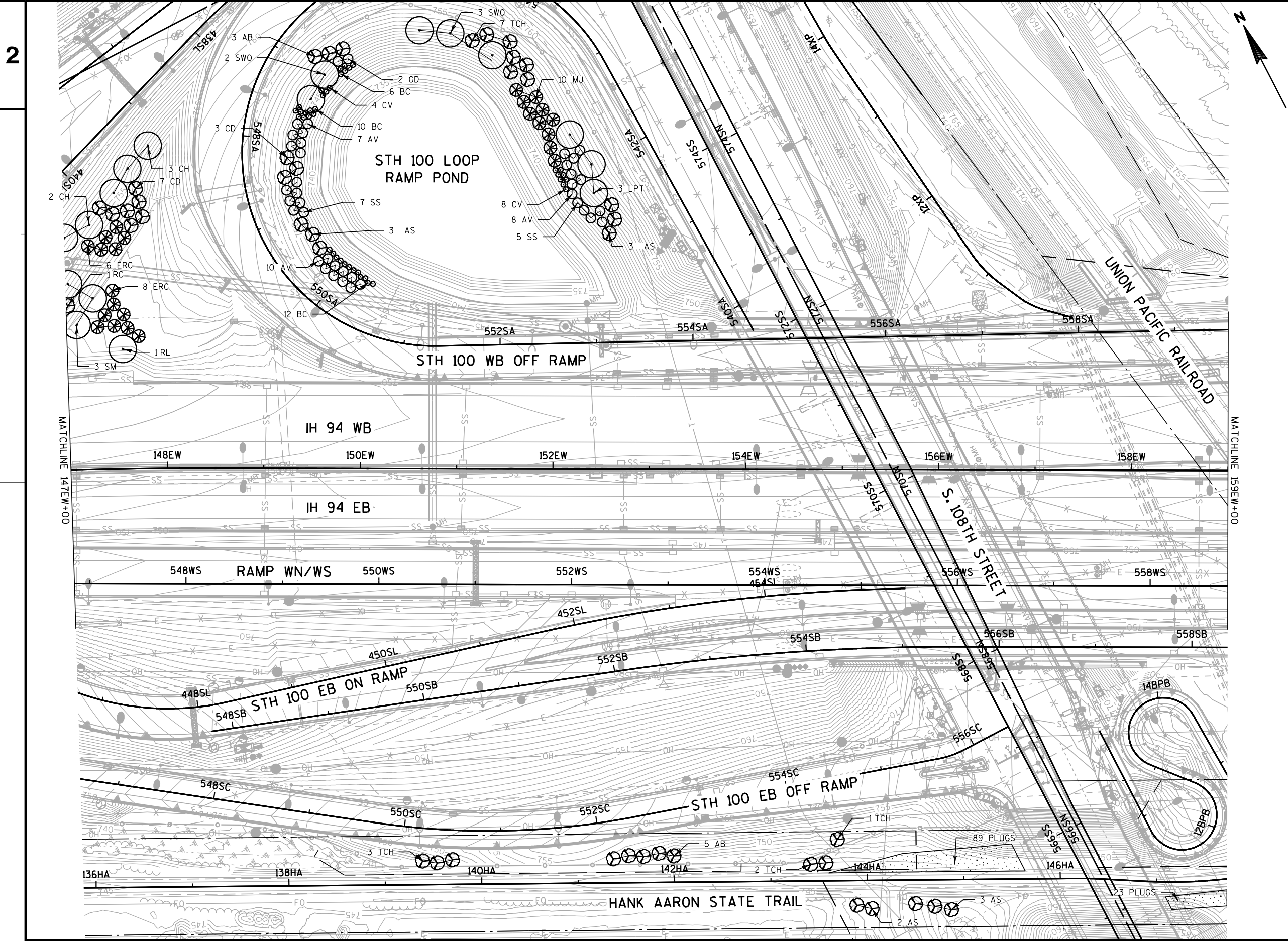

PLANT KEY		
SYM.	ABBR.	COMMON NAME
DECIDUOUS TREES (SHADE)		
+	NC	CATALPA, NORTHERN
	KC	COFFEETREE, KENTUCKY
	TE	ELM, TRIUMPH
	CH	HACKBERRY, COMMON
	ASL	LINDEN, 'SENTRY'
	RL	LINDEN, REDMOND
	EM	MAPLE, EMERALD LUSTRE
	SM	MAPLE, SUGAR CRESCENDO
	BO	OAK, BUR
	SWO	OAK, SWAMP WHITE
	LPT	TREE, EXCLAMATION LONDON PLANE
DECIDUOUS TREES (ORNAMENTAL)		
	RC	CRABAPPLE, ROBINSON
	PFC	CRABAPPLE, PRAIRIFIRE
	CD	DOGWOOD, CORNELIANCHERRY
	TCH	HAWTHORN, COCKSPUR THORNLESS
	AB	PEAR, AUTUMN BLAZE
	PA	PLUM, AMERICAN
	AS	SERVICEBERRY, APPLE
	RPS	SMOKEBUSH, ROYAL PURPLE
EVERGREEN		
	ERC	REDCEDAR, EASTERN
	IJ	JUNIPER, IOWA
	MJ	JUNIPER, MOUNTBATTEN
	WS	SPRUCE, WHITE
SHRUBS		
	BC	CHOKEBERRY, BLACK
	GD	DOGWOOD, GRAY
	SR	ROSE, SUNNY KNOCK OUT
	TS	SPIREA, TOR BIRCHLEAF
	FS	SUMAC, FRAGRANT
	SS	SUMAC, SMOOTH
	AV	VIBURNUM, ARROWWOOD
	CV	VIBURNUM, COMPACT CRANBERRY
VINES		
	BI	IVY, BOSTON
PERENNIALS & GRASSES		
	SDD	DAYLILY, STELLA de ORO DWARF
	WLC	CATMINT, WALKERS LOW
	PC	CONEFLOWER, PURPLE
	RS	SAGE, RUSSIAN
	RG	GERANIUM, ROZANNE
	KFG	GRASS, KARL FOERSTER
	HMP	PANICUM, HEAVY METAL
LEGEND		
	RETAINING WALL	
	FENCE	
	LIGHT POLE	
	PLUG LOCATION	
NOTE:		
1. ADJUST PLANTING LOCATION MIN. 2'-0" LATERAL CLEARANCE FROM ALL MARKED LINES		
2. MULCH IS INCIDENTAL TO TREE PLANTING, SEE PLANT DATA CHART		
3. IVY TO BE PLANTED 1'-0" MAX FROM NOISE BARRIER AND RETAINING WALL		
SHEET 22 OF 25		

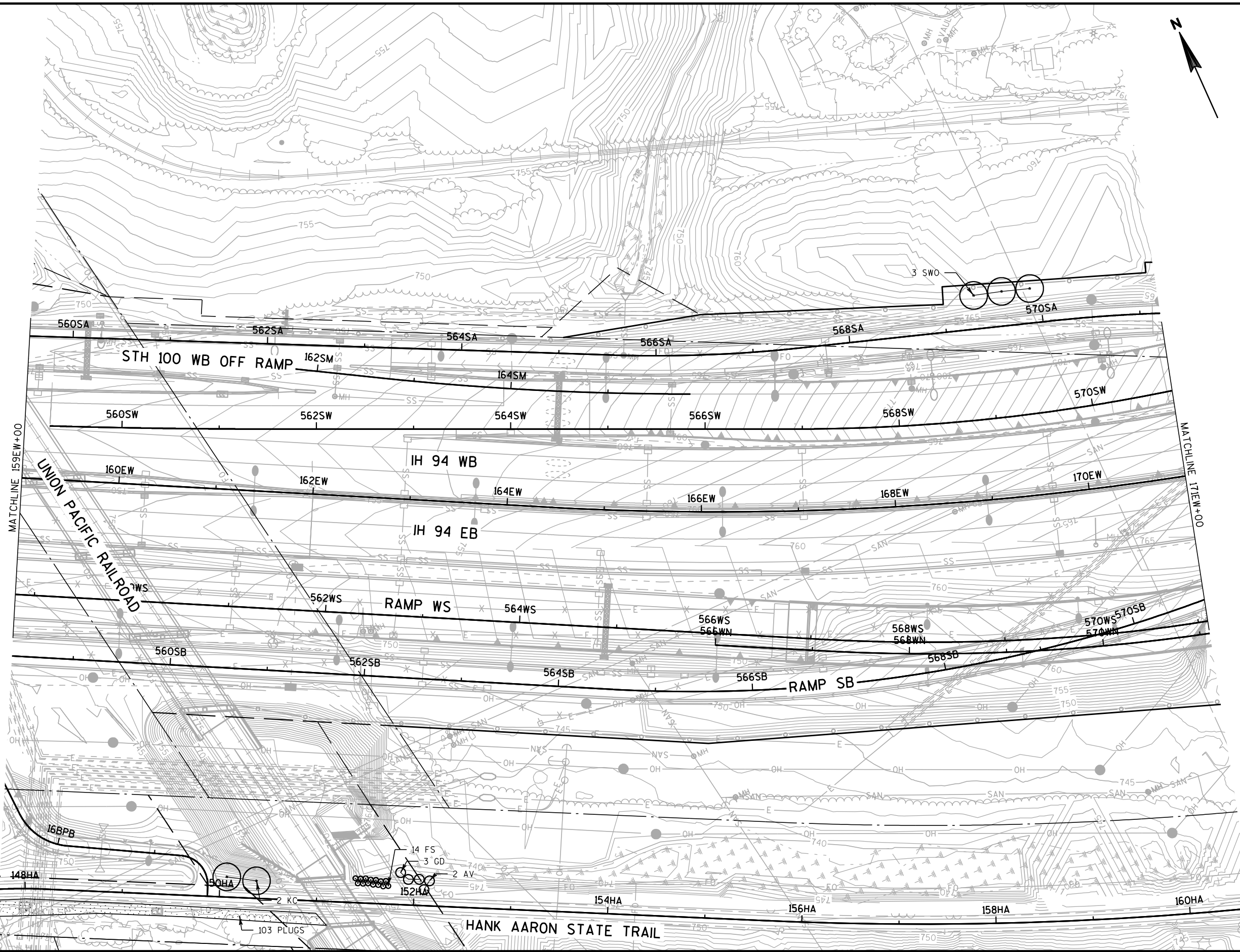
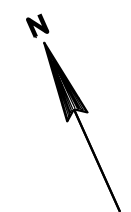

PLANT KEY		
SYM.	ABBR.	COMMON NAME
DECIDUOUS TREES (SHADE)		
+	NC	CATALPA, NORTHERN
	KC	COFFEETREE, KENTUCKY
	TE	ELM, TRIUMPH
	CH	HACKBERRY, COMMON
	ASL	LINDEN, 'SENTRY'
	RL	LINDEN, REDMOND
	EM	MAPLE, EMERALD LUSTRE
	SM	MAPLE, SUGAR CRESCENDO
	BO	OAK, BUR
	SWO	OAK, SWAMP WHITE
	LPT	TREE, EXCLAMATION LONDON PLANE

DECIDUOUS TREES (ORNAMENTAL)		
	RC	CRABAPPLE, ROBINSON
	PFC	CRABAPPLE, PRAIRIFIRE
	CD	DOGWOOD, CORNELIANCHERRY
	TCH	HAWTHORN, COCKSPUR THORNLESS
	AB	PEAR, AUTUMN BLAZE
	PA	PLUM, AMERICAN
	AS	SERVICEBERRY, APPLE
	RPS	SMOKEBUSH, ROYAL PURPLE

EVERGREEN		
	ERC	REDCEDAR, EASTERN
	IJ	JUNIPER, IOWA
	MJ	JUNIPER, MOUNTBATTEN
	WS	SPRUCE, WHITE

SHRUBS		
	BC	CHOKEBERRY, BLACK
	GD	DOGWOOD, GRAY
	SR	ROSE, SUNNY KNOCK OUT
	TS	SPIREA, TOR BIRCHLEAF
	FS	SUMAC, FRAGRANT
	SS	SUMAC, SMOOTH
	AV	VIBURNUM, ARROWWOOD
	CV	VIBURNUM, COMPACT CRANBERRY

VINES		
	BI	IVY, BOSTON

PERENNIALS & GRASSES		
	SDD	DAYLILY, STELLA de ORO DWARF
	WLC	CATMINT, WALKERS LOW
	PC	CONEFLOWER, PURPLE
	RS	SAGE, RUSSIAN
	RG	GERANIUM, ROZANNE
	KFG	GRASS, KARL FOERSTER
	HMP	PANICUM, HEAVY METAL

LEGEND	
	RETAINING WALL
	FENCE
	LIGHT POLE
	PLUG LOCATION

NOTE:
 1. ADJUST PLANTING LOCATION MIN. 2'-0" LATERAL CLEARANCE FROM ALL MARKED LINES
 2. MULCH IS INCIDENTAL TO TREE PLANTING, SEE PLANT DATA CHART
 3. IVY TO BE PLANTED 1'-0" MAX FROM NOISE BARRIER AND RETAINING WALL

SHEET 23 OF 25

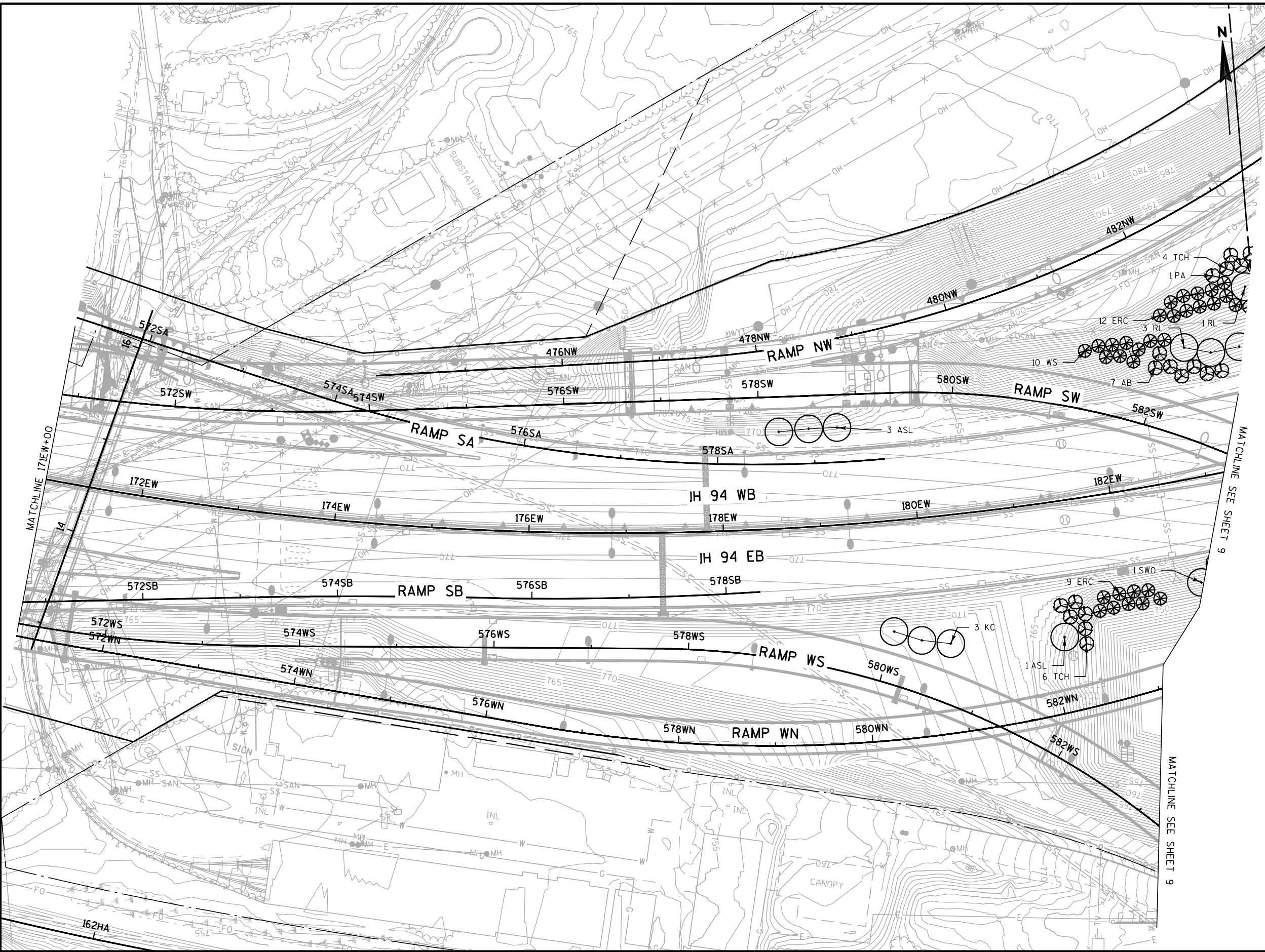

PLANT KEY		
SYM.	ABBR.	COMMON NAME
DECIDUOUS TREES (SHADE)		
+	NC	CATALPA, NORTHERN
	KC	COFFEETREE, KENTUCKY
	TE	ELM, TRIUMPH
	CH	HACKBERRY, COMMON
	ASL	LINDEN, 'SENTRY'
	RL	LINDEN, REDMOND
	EM	MAPLE, EMERALD LUSTRE
	SM	MAPLE, SUGAR CRESCENDO
	BO	OAK, BUR
	SWO	OAK, SWAMP WHITE
	LPT	TREE, EXCLAMATION LONDON PLANE

DECIDUOUS TREES (ORNAMENTAL)		
	RC	CRABAPPLE, ROBINSON
	PFC	CRABAPPLE, PRAIRIFIRE
	CD	DOGWOOD, CORNELIANCHERRY
	TCH	HAWTHORN, COCKSPUR THORNLESS
	AB	PEAR, AUTUMN BLAZE
	PA	PLUM, AMERICAN
	AS	SERVICEBERRY, APPLE
	RPS	SMOKEBUSH, ROYAL PURPLE

EVERGREEN		
	ERC	REDCEDAR, EASTERN
	IJ	JUNIPER, IOWA
	MJ	JUNIPER, MOUNTBATTEN
	WS	SPRUCE, WHITE

SHRUBS		
	BC	CHOKEBERRY, BLACK
	GD	DOGWOOD, GRAY
	SR	ROSE, SUNNY KNOCK OUT
	TS	SPIREA, TOR BIRCHLEAF
	FS	SUMAC, FRAGRANT
	SS	SUMAC, SMOOTH
	AV	VIBURNUM, ARROWWOOD
	CV	VIBURNUM, COMPACT CRANBERRY

VINES		
	BI	IVY, BOSTON

PERENNIALS & GRASSES		
	SDD	DAYLILY, STELLA de ORO DWARF
	WLC	CATMINT, WALKERS LOW
	PC	CONEFLOWER, PURPLE
	RS	SAGE, RUSSIAN
	RG	GERANIUM, ROZANNE
	KFG	GRASS, KARL FOERSTER
	HMP	PANICUM, HEAVY METAL

LEGEND	
	RETAINING WALL
	FENCE
	LIGHT POLE
	PLUG LOCATION

NOTE:
 1. ADJUST PLANTING LOCATION MIN. 2'-0" LATERAL CLEARANCE FROM ALL MARKED LINES
 2. MULCH IS INCIDENTAL TO TREE PLANTING, SEE PLANT DATA CHART
 3. IVY TO BE PLANTED 1'-0" MAX FROM NOISE BARRIER AND RETAINING WALL

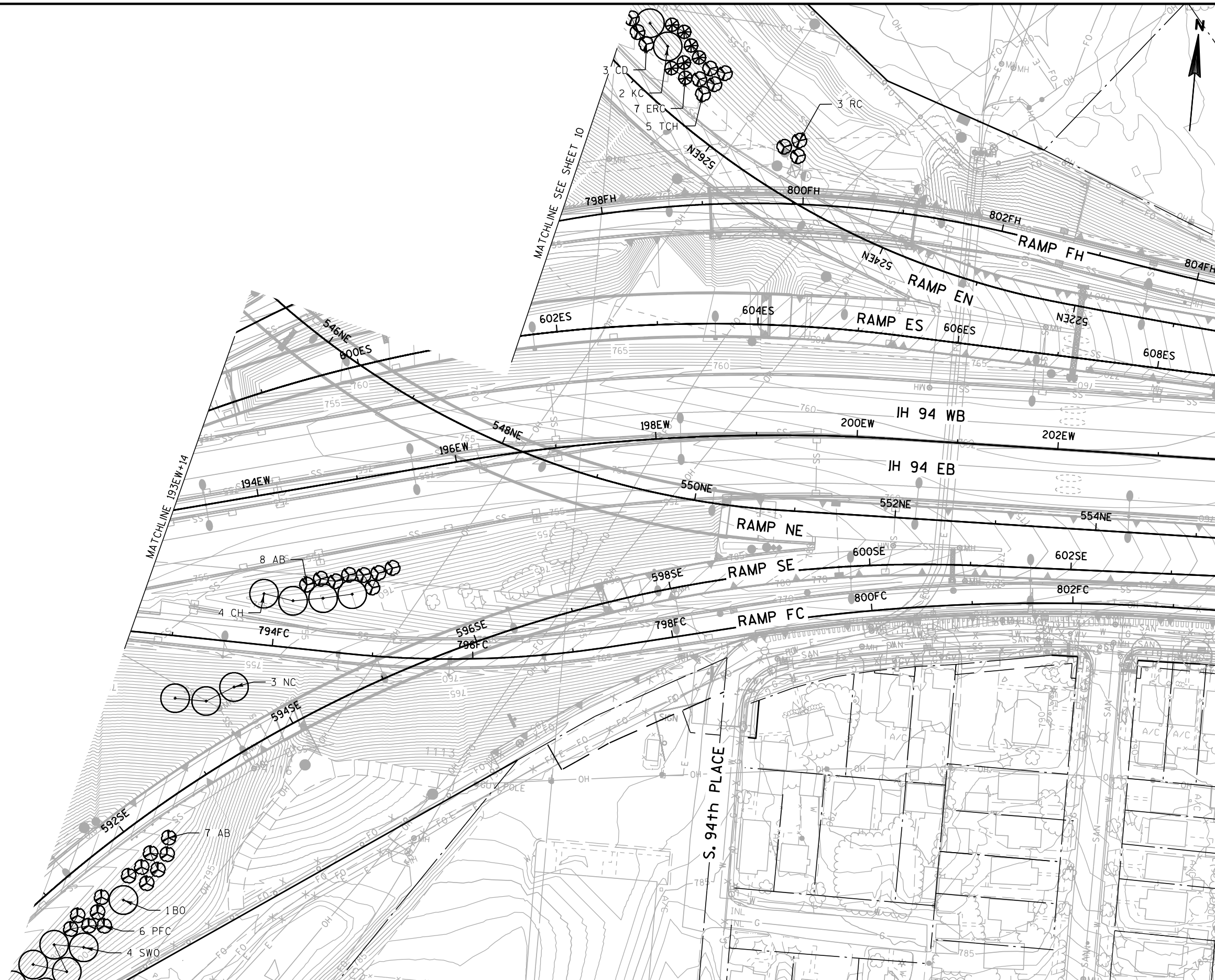

PLANT KEY		
SYM.	ABBR.	COMMON NAME
DECIDUOUS TREES (SHADE)		
+	NC	CATALPA, NORTHERN
	KC	COFFEETREE, KENTUCKY
	TE	ELM, TRIUMPH
	CH	HACKBERRY, COMMON
	ASL	LINDEN, 'SENTRY'
	RL	LINDEN, REDMOND
	EM	MAPLE, EMERALD LUSTRE
	SM	MAPLE, SUGAR CRESCENDO
	BO	OAK, BUR
	SWO	OAK, SWAMP WHITE
	LPT	TREE, EXCLAMATION LONDON PLANE

DECIDUOUS TREES (ORNAMENTAL)		
	RC	CRABAPPLE, ROBINSON
	PFC	CRABAPPLE, PRAIRIFIRE
	CD	DOGWOOD, CORNEILIANCHERRY
	TCH	HAWTHORN, COCKSPUR THORNLESS
	AB	PEAR, AUTUMN BLAZE
	PA	PLUM, AMERICAN
	AS	SERVICEBERRY, APPLE
	RPS	SMOKEBUSH, ROYAL PURPLE

EVERGREEN		
	ERC	REDCEDAR, EASTERN
	IJ	JUNIPER, IOWA
	MJ	JUNIPER, MOUNTBATTEN
	WS	SPRUCE, WHITE

SHRUBS		
	BC	CHOKEBERRY, BLACK
	GD	DOGWOOD, GRAY
	SR	ROSE, SUNNY KNOCK OUT
	TS	SPIREA, TOR BIRCHLEAF
	FS	SUMAC, FRAGRANT
	SS	SUMAC, SMOOTH
	AV	VIBURNUM, ARROWWOOD
	CV	VIBURNUM, COMPACT CRANBERRY

VINES		
	BI	IVY, BOSTON

PERENNIALS & GRASSES		
	SDD	DAYLILY, STELLA de ORO DWARF
	WLC	CATMINT, WALKERS LOW
	PC	CONEFLOWER, PURPLE
	RS	SAGE, RUSSIAN
	RG	GERANIUM, ROZANNE
	KFG	GRASS, KARL FOERSTER
	HMP	PANICUM, HEAVY METAL

LEGEND	
	RETAINING WALL
	FENCE
	LIGHT POLE
	PLUG LOCATION

NOTE:
 1. ADJUST PLANTING LOCATION MIN. 2'-0" LATERAL CLEARANCE FROM ALL MARKED LINES
 2. MULCH IS INCIDENTAL TO TREE PLANTING, SEE PLANT DATA CHART
 3. IVY TO BE PLANTED 1'-0" MAX FROM NOISE BARRIER AND RETAINING WALL

SYM.	COMMON NAME	SCIENTIFIC NAME	TYPE	AVG. MATURE HEIGHT	SIZE WHEN PLANTED	ROOT ZONE MODE	MINIMUM BALL OR		MINIMUM HOLE		BRACE OR GUY	FERT. UNITS REQ'D	RODENT PROT'CT REQ'D	MULCH RING DIAM.
							POT SIZE		SIZE					
							DIAM.	DEPTH	DIAM.	DEPTH				
LARGE DECIDUOUS TREES														
NC	Catalpa, Northern	Catalpa speciosa	1T	50'	2 1/2" CAL	B&B	28"	17"	52"	17"	GUY	4	NO	64"
KC	Coffeetree, Kentucky	Gymnocladus dioica	1T	50'	2 1/2" CAL	B&B	28"	17"	52"	17"	GUY	4	NO	64"
TE	Elm, Triumph	Ulmus 'Morton Glossy'	1T	50'	2 1/2" CAL	B&B	28"	17"	52"	17"	GUY	4	NO	64"
CH	Hackberry, Common	Celtis occidentalis	1T	50'	2 1/2" CAL	B&B	28"	17"	52"	17"	GUY	4	NO	64"
ASL	Linden, 'Sentry'	Tilia americana 'Sentry'	1T	40'	2 1/2" CAL	B&B	28"	17"	52"	17"	GUY	4	YES	64"
RL	Linden, Redmond	Tilia americana 'Redmond'	1T	60'	2 1/2" CAL	B&B	28"	17"	52"	17"	GUY	4	YES	64"
EM	Maple, Emerald Lustre	Acer platanoides 'Emerald Lustre'	1T	60'	2 1/2" CAL	B&B	28"	17"	52"	17"	GUY	4	NO	64"
SM	Maple, Sugar Crescendo	Acer saccharum 'Crescendo'	1T	45'	2" CAL	B&B	28"	17"	52"	17"	GUY	4	NO	64"
BO	Oak, Bur	Quercus macrocarpa	1T	65'	2 1/2" CAL	B&B	28"	17"	52"	17"	GUY	4	NO	64"
SWO	Oak, Swamp White	Quercus bicolor	1T	65'	2 1/2" CAL	B&B	28"	17"	52"	17"	GUY	4	NO	64"
LPT	Tree, Exclamation London Plane	Platanus acerifolia 'Morton Circle'	1T	50'	2 1/2" CAL	B&B	28"	17"	52"	17"	GUY	4	NO	64"

SMALL DECIDUOUS TREES														
RC	Crabapple Robinson	Malus 'Robinson'	3T	20'	2" CAL	B&B	24"	14"	48"	14"	BRACE	3	YES	60"
PFC	Crabapple, Prairifire	Malus 'Prairifire'	3T	20'	2" CAL	B&B	24"	14"	48"	14"	BRACE	3	YES	60"
CD	Dogwood, Corneliancherry	Cornus mas	4T	12'	2" CAL	B&B	24"	14"	48"	14"	BRACE	3	YES	60"
TCH	Hawthorn, Cockspur Thornless	Crataegus crusgalli var. inermis	3T	12'	2" CAL	B&B	24"	14"	48"	14"	BRACE	3	NO	60"
AB	Pear, Autumn Blaze	Pyrus calleryana 'Autumn Blaze'	3T	25'	2" CAL	B&B	24"	14"	48"	14"	BRACE	3	NO	60"
PA	Plum, American	Prunus americana	4T	12'	2" CAL	B&B	24"	14"	48"	14"	BRACE	3	NO	60"
AS	Serviceberry, Apple	Amelanchier x grandiflora	3T	25'	2" CAL	B&B	24"	14"	48"	14"	BRACE	3	NO	60"
RPS	Smokebush, Royal Purple	Cotinus coggygia 'Royal Purple'	4T	8'	18" HT	CG	9"	6"	33"	6"	n/a	1	NO	BED LIMITS

EVERGREEN														
ERC	Redcedar, Eastern	Juniperus virginiana	4E	35'	60" HT	B&B	20"	12"	44"	12"	BRACE	3	NO	56"
IJ	Juniper, Iowa	Juniperus chinensis 'Iowa'	5E	10'	48" HT	B&B	10"	6.5"	34"	6.5"	BRACE			46"
MJ	Juniper, Mountbatten	Juniperus chinensis 'Mountbatten'	5E	15'	48" HT	B&B	20"	12"	44"	12"	BRACE	3	NO	56"
WS	Spruce, White	Picea glauca	4E	45'	60" HT	B&B	20"	12"	44"	12"	BRACE	3	NO	56"

SHRUBS														
BC	Chokeberry, Black	Aronia melanocarpa	3S	4'	18" HT	CG	9"	6"	33"	6"	n/a	1	NO	45"
GD	Dogwood, Gray	Cornus racemosa	2S	15'	18" HT	CG	9"	6"	33"	6"	n/a	1	NO	45"
SR	Rose, Sunny Knock Out	Rosa 'RADsunny' PP18,562	0S	4'	12" HT	CG	8"	5"	32"	5"	n/a	1	NO	45"
TS	Spirea, Tor birchleaf	Spirea betulifolia 'Tor'	2S	3'	18" HT	CG	9"	6"	33"	6"	n/a	1	NO	45"
FS	Sumac, Fragrant	Rhus aromatica	3S	4'	18" HT	CG	9"	6"	33"	6"	n/a	1	NO	45"
SS	Sumac, Smooth	Rhus glabra	3S	12'	18" HT	CG	9"	6"	33"	6"	n/a	1	NO	45"
AV	Viburnum, Arrowwood	Viburnum dentatum 'Christom'	3S	6'	18" HT	CG	9"	6"	33"	6"	n/a	1	NO	45"
CV	Viburnum, Compact Cranberry	Viburnum trilobum 'Compactum'	3S	6'	18" HT	CG	9"	6"	33"	6"	n/a	1	NO	45"

VINES														
BI	Ivy, Boston	Parthenocissus tricuspidata	4V	30'	1 GAL	CG	9"	7"	33"	7"	n/a	1	YES	24"

PERENNIALS & GRASSES														
SDD	Daylily, Stella de Oro Dwarf	Hemerocallis x 'Stella de Oro'	N/A	1.5'	1 GAL	CG	9"	7"	33"	7"	n/a	1	NO	BED LIMITS
WLC	Catmint, Walkers Low	Nepeta x faassenii 'Walkers Low'	N/A	2'	1 GAL	CG	9"	7"	33"	7"	n/a	1	NO	BED LIMITS
PC	Coneflower, Purple	Echinacea purpurea 'Magnus'	N/A	3'	1 GAL	CG	9"	7"	33"	7"	n/a	1	NO	BED LIMITS
RS	Sage, Russian	Perovskia atriplicifolia	N/A	4'	1 GAL	CG	9"	7"	33"	7"	n/a	1	NO	BED LIMITS
RG	Geranium, Rozanne	Geranium x 'Rozanne' PP12,175	N/A	1.3'	1 GAL	CG	9"	7"	33"	7"	n/a	1	NO	BED LIMITS
KFG	Grass, Karl Foerster	Calmagrostis acutiflora 'Karl Foerster'	N/A	4'	1 GAL	CG	9"	7"	33"	7"	n/a	1	NO	BED LIMITS
HMP	Panicum, Heavy Metal	Panicum virgatum 'Heavy Metal'	N/A	3'	1 GAL	CG	9"	7"	33"	7"	n/a	1	NO	BED LIMITS

Estimate Of Quantities

1060-35-81

Line	Item	Item Description	Unit	Total	Qty
0002	619.1000	Mobilization	EACH	1.000	1.000
0004	625.0105	Topsoil	CY	26.000	26.000
0006	632.0101	Trees (species) (size) (root) 0003. Catalpa Northern B&B 2.5 - Inch Cal	EACH	35.000	35.000
0008	632.0101	Trees (species) (size) (root) 0005. Kentucky Coffeetree B&B 2.5-Inch Cal	EACH	36.000	36.000
0010	632.0101	Trees (species) (size) (root) 0007. Elm Triumph B&B 2.5-Inch Cal	EACH	48.000	48.000
0012	632.0101	Trees (species) (size) (root) 0009. Hackberry Common B&B 2.5-Inch Cal	EACH	33.000	33.000
0014	632.0101	Trees (species) (size) (root) 0011. Linden Sentry 2.5 - Inch Cal	EACH	23.000	23.000
0016	632.0101	Trees (species) (size) (root) 0013. Linden Redmond B&B 2.5-Inch Cal	EACH	22.000	22.000
0018	632.0101	Trees (species) (size) (root) 0014. Maple Emerald Lustre B&B 2.5-Inch Cal	EACH	20.000	20.000
0020	632.0101	Trees (species) (size) (root) 0015. Maple Sugar Crescendo B&B 2 - Inch Cal	EACH	19.000	19.000
0022	632.0101	Trees (species) (size) (root) 0017. Oak Bur B&B 2.5-Inch Cal	EACH	43.000	43.000
0024	632.0101	Trees (species) (size) (root) 0021. Oak Swamp White B&B 2.5-Inch Cal	EACH	41.000	41.000
0026	632.0101	Trees (species) (size) (root) 0023. Tree Exclamation London Plane B&B 2.5 - Inch Cal	EACH	49.000	49.000
0028	632.0101	Trees (species) (size) (root) 0027. Crabapple Robinson B&B 2-Inch Cal	EACH	126.000	126.000
0030	632.0101	Trees (species) (size) (root) 0029. Crabapple Prairifire B&B 2-Inch Cal	EACH	67.000	67.000
0032	632.0101	Trees (species) (size) (root) 0031. Dogwood Corneiliancherry B&B 2-Inch Cal	EACH	82.000	82.000
0034	632.0101	Trees (species) (size) (root) 0033. Hawthorn Cockspur Thornless B&B 2-Inch Cal	EACH	175.000	175.000
0036	632.0101	Trees (species) (size) (root) 0035. Pear Autumn Blaze B&B 2-Inch Cal	EACH	95.000	95.000
0038	632.0101	Trees (species) (size) (root) 0037. Plum American B&B 2-Inch Cal	EACH	19.000	19.000
0040	632.0101	Trees (species) (size) (root) 0039. Serviceberry Apple B&B 2-Inch Cal	EACH	83.000	83.000
0042	632.0101	Trees (species) (size) (root) 0041. Smokebush Royal Purple Cg 18" Ht	EACH	1.000	1.000
0044	632.0101	Trees (species) (size) (root) 0043. Redcedar Eastern B&B 60" Ht	EACH	189.000	189.000
0046	632.0101	Trees (species) (size) (root) 0045. Juniper Iowa B&B 48" Ht	EACH	37.000	37.000

Estimate Of Quantities

1060-35-81

Line	Item	Item Description	Unit	Total	Qty
0048	632.0101	Trees (species) (size) (root) 0047. Juniper Mountbatten B&B 48" Ht	EACH	102.000	102.000
0050	632.0101	Trees (species) (size) (root) 0053. Spruce White B&B 60" Ht	EACH	124.000	124.000
0052	632.0201	Shrubs (species) (size) (root) 0055. Chokeberry Black Cg 18" Ht	EACH	76.000	76.000
0054	632.0201	Shrubs (species) (size) (root) 0057. Dogwood Gray Cg 18" Ht	EACH	34.000	34.000
0056	632.0201	Shrubs (species) (size) (root) 0059. Rose Sunny Knockout Cg 12" Ht	EACH	11.000	11.000
0058	632.0201	Shrubs (species) (size) (root) 0061. Spirea Tor Birchleaf Cg 18" Ht	EACH	9.000	9.000
0060	632.0201	Shrubs (species) (size) (root) 0063. Sumac Fragrant Cg 18" Ht	EACH	42.000	42.000
0062	632.0201	Shrubs (species) (size) (root) 0065. Sumac Smooth Cg 18" Ht	EACH	14.000	14.000
0064	632.0201	Shrubs (species) (size) (root) 0067. Viburnum Arrowwood Cg 18" Ht	EACH	74.000	74.000
0066	632.0201	Shrubs (species) (size) (root) 0069. Viburnum Compact Cranberry Cg 18" Ht	EACH	31.000	31.000
0068	632.0301	Vines (species) (size) (root) 0001. Ivy Boston Cg 1 Gal	EACH	37.000	37.000
0070	632.9101	Landscape Planting Surveillance and Care Cycles	EACH	24.000	24.000
0072	643.5000	Traffic Control	EACH	1.000	1.000
0074	ASP.1T0A	On-the-Job Training Apprentice at \$5.00/HR	HRS	800.000	800.000
0076	ASP.1T0G	On-the-Job Training Graduate at \$5.00/HR	HRS	1,200.000	1,200.000
0078	SPV.0060	Special 6000. Daylily Stella de Oro Dwarf Cg 1 Gal	EACH	42.000	42.000
0080	SPV.0060	Special 6001. Catmint Walkers Low Cg 1 Gal	EACH	12.000	12.000
0082	SPV.0060	Special 6002. Coneflower Purple Cg 1 Gal	EACH	15.000	15.000
0084	SPV.0060	Special 6004. Sage Russian Cg 1 Gal	EACH	9.000	9.000
0086	SPV.0060	Special 6005. Geranium Rozanne Cg 1 Gal	EACH	33.000	33.000
0088	SPV.0060	Special 6007. Grass Karl Foerster Cg 1 Gal	EACH	8.000	8.000
0090	SPV.0060	Special 6009.Panicum Heavy Metal Cg Gal	EACH	10.000	10.000
0092	SPV.0060	Special 6010. Plug Cg #2.5	EACH	6,116.000	6,116.000
0094	SPV.0060	Special 6011. Watering Bag	EACH	1,017.000	1,017.000
0096	SPV.0075	Special 0001. Pavement Cleanup Project 1060-35-81	HRS	20.000	20.000
0098	SPV.0165	Special 0001. Granite Boulders	SF	70.000	70.000

3

3

BID ITEMS	SYM.	COMMON NAME	LANDSCAPE PLAN SHEET NUMBERS																									TOTALS
			1	2	3	4	5	6	7	8	9	10	11	12	13	14	15	16	17	18	19	20	21	22	23	24	25	
			EACH	EACH	EACH	EACH	EACH	EACH	EACH	EACH	EACH	EACH	EACH	EACH	EACH	EACH	EACH	EACH	EACH	EACH	EACH	EACH	EACH	EACH	EACH	EACH	EACH	
LARGE DECIDUOUS TREES																												
632.0101.0003	NC	Catalpa, Northern				3					14	5		3			7									3	35	
632.0101.0005	KC	Coffeetree, Kentucky									3	1				5	3	3	8				6		2	3	2	36
632.0101.0007	TE	Elm, Triumph									9	5					3	17	5	1	2		6				48	
632.0101.0009	CH	Hackberry, Common							2	11	5		3			3							5			4	33	
632.0101.0011	ASL	Linden, 'Sentry'				3					11						5								4		23	
632.0101.0013	RL	Linden, Redmond											3					5				8	1	1		4	22	
632.0101.0014	EM	Maple, Emerald Lustre							3	3	8					3	3										20	
632.0101.0015	SM	Maple, Sugar Crescendo									3		3					7			3		3				19	
632.0101.0017	BO	Oak, Bur				1	1				12	8					8		8			2	2			1	43	
632.0101.0021	SWO	Oak, Swamp White					2				5			2		4				7			8	5	3	1	4	41
632.0101.0023	LPT	Tree, Exclamation London Plane									2	10					24		10					3			49	

SMALL DECIDUOUS TREES																												
632.0101.0027	RC	Crabapple Robinson				1	13	4			13	5		9			38	7	18				14	1		3	126	
632.0101.0029	PFC	Crabapple, Prairifire						3			16					10		15				17				6	67	
632.0101.0031	CD	Dogwood, Corneilancherry									28	13	6	6		5						11	10			3	82	
632.0101.0033	TCH	Hawthorn, Cockspur Thornless				9	3	5			31	11		13		5	22	11	6			15	16	13		10	5	175
632.0101.0035	AB	Pear, Autumn Blaze									22					3	9	22	5				4	8		7	15	95
632.0101.0037	PA	Plum, American									11	4					3								1		19	
632.0101.0039	AS	Serviceberry, Apple									14	12					20	14	7				5	11			83	
632.0101.0041	RPS	Smokebush, Royal Purple														1											1	

EVERGREEN																												
632.0101.0043	ERC	Redcedar, Eastern									55	19					23	9	20			9	12	14		21	7	189
632.0101.0045	IJ	Juniper, Iowa									5		32														37	
632.0101.0047	MJ	Juniper, Mountbatten				4					28	12		12			16	20					10				102	
632.0101.0053	WS	Spruce, White				3	7				43	13		13			21					7	7			10	124	

SHRUBS																											
632.0201.0055	BC	Chokeberry, Black	27														21							28			76
632.0201.0057	GD	Dogwood, Gray	17								3		6				3						2	3			34
632.0201.0059	SR	Rose, Sunny Knock Out														11											11
632.0201.0061	TS	Spirea, Tor birchleaf														9											9
632.0201.0063	FS	Sumac, Fragrant									23						5							14			42
632.0201.0065	SS	Sumac, Smooth									2												12				14
632.0201.0067	AV	Viburnum, Arrowwood	13								21		5				8						25	2			74
632.0201.0069	CV	Viburnum, Compact Cranberry									19												12				31

VINES																											
632.0301	BI	Ivy, Boston		10	11	2		6	8																		37

PERENNIALS&GRASSES																											
SPV.0060.6000	SDD	Daylily, Stella de Oro Dwarf														42											42
SPV.0060.6001	WLC	Catmint, Walkers Low														12											12
SPV.0060.6002	PC	Coneflower, Purple														15											15
SPV.0060.6004	RS	Sage, Russian														9											9
SPV.0060.6005	RG	Geranium, Rozanne														33											33
SPV.0060.6007	KFG	Grass, Karl Foerster														8											8
SPV.0060.6009	HMP	Panicum, Heavy Metal														10											10
SPV.0060.6010		Plug															651		4066				322	862	112	103	6116

LANDSCAPE PLANTING

CATEGORY	PROJECT NUMBER	MOBILIZATION	TOPSOIL	SURVEILLANCE AND	TRAFFIC CONTROL	Watering Bag	PAVEMENT CLEANUP	Granite Boulders
		619.1000	625.0105	CARE CYCLES	643.5000	SPV.0060.6011	PROJECT 1060-35-81	SPV.0165.0001
		EACH	CY	EACH	EACH	EACH	HR	SF
6000	1060-35-81	1	26	24	1	1017	20	70
		1	26	24	1	1017	20	70

R/W PROJECT NUMBER 1060-33-25	SHEET NUMBER 4.01	TOTAL SHEETS
FEDERAL PROJECT NUMBER	4.01	
PLAT OF RIGHT-OF-WAY REQUIRED FOR IH 894/ USH 45 (W. LINCOLN AVE. - STH 100)		
IH 894/ USH 45		MILWAUKEE CO.
CONSTRUCTION PROJECT NUMBER		
1060-33-81	1060-33-72	1060-33-77
1060-33-78	1060-33-85	

CONVENTIONAL ABBREVIATIONS

ACCESS POINT/ DRIVEWAY CONNECTION	AP	RECORDED AS REEL	(100')
ACCESS RIGHTS	AR	REFERENCE LINE	R/L
ACRES	AC.	RELEASE OF RIGHTS	ROR
AND OTHERS	ET AL.	REMAINING	REM.
BUILDING	B	RIGHT-OF-WAY	R/W
CENTERLINE	C/L	SECTION	SEC.
CERTIFIED SURVEY MAP	CSM	STATION	STA.
CORNER	COR.	TEMPORARY LIMITED EASEMENT	TLE
DOCUMENT	DOC.	VOLUME	V.
EASEMENT	EASE.	CURVE DATA	
HIGHWAY EASEMENT	H.E.	LONG CHORD	LCH
IMAGE	I.	LONG CHORD BEARING	LCB
LAND CONTRACT	LC	RADIUS	R
MONUMENT	MON.	DEGREE OF CURVE	D
PAGE	P.	CENTRAL ANGLE OR DELTA	DELTA
PERMANENT LIMITED EASEMENT	PLE	LENGTH OF CURVE	L
PARKING LOT	PKNG	TANGENT	TAN
PROPERTY LINE	PL		
PROPOSED RIGHT-OF-WAY	PRW		

CONVENTIONAL SYMBOLS

FOUND IRON PIPE/PIN	IF (UNLESS NOTED)	PROPOSED R/W LINE	---
R/W MONUMENT	• (SET)	EXISTING H.E. LINE	---
R/W STANDARD	▲ (SET)	PROPERTY LINE	---
SIGN	ISIGN	LOT & TIE LINES	---
SECTION CORNER MONUMENT	●	SLOPE INTERCEPTS	---
SECTION CORNER SYMBOL	○	CORPORATE LIMITS	---
FEE (HATCH VARIES)	▨	ACCESS RESTRICTED (BY PREVIOUS ACQUISITION/CONTROL)	---
TEMPORARY LIMITED EASEMENT	▨	ACCESS RESTRICTED (BY ACQUISITION)	---
PERMANENT LIMITED EASEMENT	▨	NO ACCESS (BY STATUTORY AUTHORITY)	---
R/W BOUNDARY POINT	○	SECTION LINE	---
PARCEL NUMBER	103	QUARTER LINE	---
UTILITY PARCEL NUMBER	92	SIXTEENTH LINE	---
SIGN NUMBER (OFF PREMISE)	21-1	EXISTING CENTERLINE	---
BUILDING	▭	PROPOSED REFERENCE LINE	---
		PARALLEL OFFSET	---

CONVENTIONAL UTILITY SYMBOLS

WATER	W	NON COMPENSABLE	○	COMPENSABLE	●
GAS	G	POWER POLE	○	TELEPHONE POLE	●
TELEPHONE	T	ELECTRIC TOWER	○		●
OVERHEAD	OH				
TRANSMISSION LINES	---				
ELECTRIC	E				
CABLE TELEVISION	TV				
FIBER OPTIC	FO				
SANITARY SEWER	SAN				
STORM SEWER	SS				

NOTES:

COORDINATES AND BEARINGS SHOWN ON THIS PLAT ARE REFERENCED TO THE WISCONSIN COUNTY COORDINATE SYSTEM, MILWAUKEE COUNTY ZONE, NAD83 (2007) ADJUSTMENT. THE COORDINATES SHOWN ARE GRID COORDINATES AND ARE TO BE USED AS GRID OR GROUND VALUES ON THIS PLAT.

RIGHT-OF-WAY MONUMENTS ARE TYPE 2 (TYPICALLY 3/4" X 24" REBAR) AND WILL BE PLACED PRIOR TO THE COMPLETION OF THE PROJECT BY WISCONSIN DOT SOUTHEAST REGION SURVEY. RIGHT-OF-WAY BOUNDARIES ARE DEFINED WITH COURSES OF THE PERIMETER OF THE HIGHWAY LANDS REFERENCED TO THE U.S. PUBLIC LAND SURVEY SYSTEM OR OTHER "SURVEYS OF PUBLIC RECORD".

PROPERTY LINES SHOWN ON THIS PLAT ARE DRAWN FROM DATA DERIVED FROM MAPS AND DOCUMENTS OF PUBLIC RECORD AND/OR EXISTING OCCUPATIONAL LINES. THIS PLAT MAY NOT BE A TRUE REPRESENTATION OF EXISTING PROPERTY LINES, EXCLUDING RIGHT-OF-WAY LINES, AND SHOULD NOT BE USED AS A SUBSTITUTE FOR AN ACCURATE FIELD SURVEY.

THE HIGH ACCURACY REFERENCE NETWORK (HARN) POINTS USED ON PROJECT WERE:
1) MILWAUKEE GPS
2) WAUWATOSA W. GPS

FOR CURRENT ACCESS/DRIVEWAY INFORMATION, CONTACT THE WISCONSIN DEPARTMENT OF TRANSPORTATION SOUTHEAST REGION OFFICE IN THE CITY OF WAUKESHA.

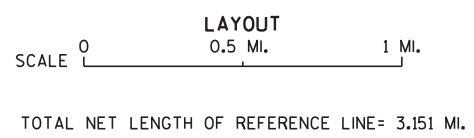
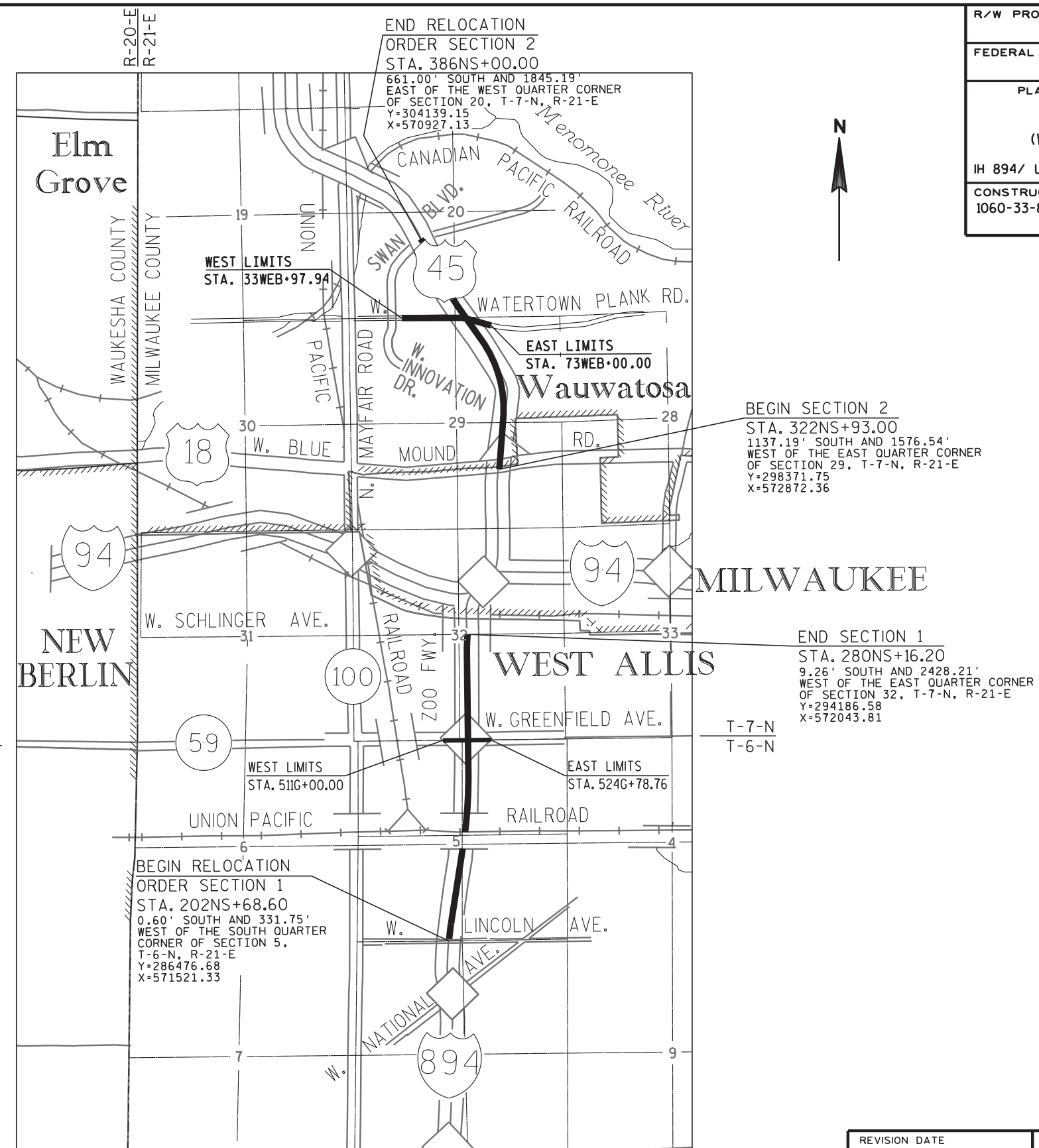

BEGIN SECTION 2
STA. 322NS+93.00
1137.19' SOUTH AND 1576.54'
WEST OF THE EAST QUARTER CORNER
OF SECTION 29, T-7-N, R-21-E
Y=298371.75
X=572872.36

END SECTION 1
STA. 280NS+16.20
9.26' SOUTH AND 2428.21'
WEST OF THE EAST QUARTER CORNER
OF SECTION 32, T-7-N, R-21-E
Y=294186.58
X=572043.81

BEGIN RELOCATION
ORDER SECTION 1
STA. 202NS+68.60
0.60' SOUTH AND 331.75'
WEST OF THE SOUTH QUARTER
CORNER OF SECTION 5,
T-6-N, R-21-E
Y=286476.68
X=571521.33

END RELOCATION
ORDER SECTION 2
STA. 386NS+00.00
661.00' SOUTH AND 1845.19'
EAST OF THE WEST QUARTER CORNER
OF SECTION 20, T-7-N, R-21-E
Y=304139.15
X=570927.13

ORIGINAL PLAT PREPARED BY:

WISCONSIN LAND SURVEYOR
KURT E. KRUGER
S-1946
CASCADE, WI
February 13, 2012

REVISION DATE
May 17, 2012
July 11, 2012
Aug. 15, 2012
Oct. 15, 2012
Dec. 17, 2012
May 28, 2013
Aug. 29, 2013
Jan. 17, 2014
Feb. 29, 2016

STATE OF WISCONSIN DEPARTMENT OF TRANSPORTATION

APPROVED FOR THE DEPARTMENT
DATE: Feb. 13, 2012
Robert D. Duffek
(Signature)

SCHEDULE OF LANDS & INTERESTS REQUIRED

OWNER'S NAMES ARE SHOWN FOR REFERENCE PURPOSES ONLY AND ARE SUBJECT TO CHANGE PRIOR TO THE TRANSFER OF LAND INTERESTS TO THE DEPARTMENT.

* DENOTES AREA COMPUTED

PROJECT FUNDING I.D.	PARCEL NUMBER	SHEET NUMBER	OWNER	INTEREST REQUIRED	TOTAL ACRES	R/W REQUIRED (ACRES)			TOTAL REMAINING ACRES	TLE ACRES	HE ACRES	PLE ACRES	PARCEL NUMBER
						NEW	EXISTING	TOTAL					
1060-33-25	1(2)	4.11,4.12	SUMMIT CREDIT UNION	FEE, PLE,TLE	2.248	0.133		0.133	2.115	0.110		0.052	1(2)
1060-33-25	2	4.12	WELLNESS DOCTORS, LLC	FEE,TLE	0.613	0.047		0.047	0.566	0.184			2
1060-33-25	3	4.12	BAKERY SALES DRIVERS UNION LOCAL NO. 344	FEE, TLE	0.618	0.012		0.012	0.606	0.062			3
1060-33-25	4	4.12	DENNIS J. RODY	FEE, TLE	0.230	0.018		0.018	0.212	0.038			4
1060-33-25	5	4.12	DANIEL BISHOP	TLE	0.102				0.102	0.031			5
1060-33-25	6	4.12	FOREST PARK REAL ESTATE CO., LLC	TLE	0.116				0.116	0.007			6
1060-33-25	7	4.12	SHERYL GROENEWOUD & WENDY PETERSON	TLE	0.155				0.155	0.008			7
1060-33-25	8	4.12	STEIGERWALD TRUST	TLE	0.231				0.231	0.009			8
1060-33-25	9	4.12	T & C HOLDINGS, LLC	TLE	0.277				0.277	0.019			9
1060-33-25	10	4.12	PROBUCOLIS ASSOCIATION OF WISCONSIN, ET AL.	TLE	0.591				0.591	0.038			10
1060-33-25	11	4.19	MILWAUKEE COUNTY	FEE, TLE	14.611	6.346		6.346	8.265	0.043			11
1060-33-25	12(2)	4.19	INNOVATION PARTNERS LLC	FEE, TLE	14.350	0.135		0.135	14.215	0.408			12(2)
1060-33-25	13(2)	4.19	MILWAUKEE COUNTY	FEE,PLE,TLE	16.055	0.168		0.168	15.887	0.227		0.001	13(2)
1060-33-25	14(2)	4.19	MILWAUKEE COUNTY	TLE	1.583				1.583	0.058			14(2)
1060-33-25	15(4)	4.20	MILWAUKEE COUNTY	FEE, PLE, TLE	224.820	3.847		3.847	220.973	3.257		0.002	15(4)
1060-33-25	16(4)	4.20,4.21,4.22	UWM INNOVATION PARK LLC	FEE,PLE, TLE	85.643	11.794		11.794	73.849	1.589		0.012	16(4)
1060-33-25	17(6)	4.14	MATHEW RIBBECK	FEE	0.150	0.038		0.038	0.112				17(6)
1060-33-25	18(6)	4.14	DANIEL J. MILTON	FEE	0.174	0.073		0.073	0.101				18(6)
1060-33-25	19(6)	4.14	ZACHARY P. LISKA	FEE	0.138	0.020		0.020	0.118				19(6)
1060-33-25	20(6)	4.14	JOSEPH & SUE ZUNAC	FEE	0.138	0.006		0.006	0.132				20(6)
1060-33-25	21(6)	4.13	RICKY H. & ROSE M. JENSEN	FEE	0.335	0.026		0.026	0.309				21(6)
1060-33-25	22(6)	4.13	GABRIEL & ERENDIRA VIDAL	FEE	0.147	0.012		0.012	0.135				22(6)
1060-33-25	23(3)	4.13	JACOB A. WEST	FEE	0.141	0.009		0.009	0.132				23(3)
1060-33-25	24(3)	4.13	GEORGE D. & EVELYN E. BIEGEL	FEE	0.180	0.004		0.004	0.176				24(3)
1060-33-25	25(3)	4.09	KINLOW, LLC	PLE	3.624				3.624			0.030	25(3)
1060-33-25	26(7)	4.09,4.10	UNION PACIFIC RAILROAD COMPANY	HE	VAST				VAST		1.572		26(7)
1060-33-25	27(6)	4.13	SUSAN C ROWINSKI	FEE	0.357	0.027		0.027	0.330				27(6)
1060-33-25	28(6)	4.13	STEPHEN C & DAWN M MUFFLER	FEE	0.189	0.014		0.014	0.175				28(6)
1060-33-25	29(6)	4.13	BRIAN D BALL	FEE	0.251	0.019		0.019	0.232				29(6)
1060-33-25	30(3)	4.08-4.14	WISCONSIN ELECTRIC POWER COMPANY (WEPCO)	FEE,PLE,TLE	VAST	5.232	2.748	7.980	VAST	3.629		1.133	30(3)
1060-33-25	31(6)	4.13	STEPHEN L SOIK	FEE	0.189	0.014		0.014	0.175				31(6)
1060-33-25	32(6)	4.13	GERALD W SCHMIDT	FEE	0.230	0.018		0.018	0.212				32(6)
1060-33-25	33(6)	4.13	DOLORES R SCHUEPFERLING	FEE	0.210	0.016		0.016	0.194				33(6)
1060-33-25	34(6)	4.13	ALEJANDRO & GRACIELA RODRIGUZ	FEE	0.220	0.017		0.017	0.203				34(6)
1060-33-25	35(6)	4.13	JOSEPH F JANSKY	FEE	0.220	0.017		0.017	0.203				35(6)
1060-33-25	36(6)	4.13	SCOTT KUEHN SR	FEE	0.230	0.018		0.018	0.212				36(6)
1060-33-25	37(6)	4.13	TROY D & CHIHO BENNETT	FEE	0.209	0.016		0.016	0.193				37(6)
1060-33-25	38(6)	4.13	SUSAN M LAUDON	FEE	0.209	0.016		0.016	0.193				38(6)
1060-33-25	39(6)	4.13,4.14	CHRISTOPHER L. MANCHESTER & SHELLY L. ERMI	FEE	0.227	0.018		0.018	0.209				39(6)
1060-33-25	40(6)	4.14	MAYEK TRUST	FEE	0.207	0.016		0.016	0.191				40(6)
1060-33-25	41(6)	4.14	FREDDIE J SIZEMORE	FEE	0.227	0.018		0.018	0.209				41(6)
1060-33-25	42(6)	4.14	GORDHANBHAI B. PATEL a/k/a GORADAHNBHAI B. PATEL	FEE	0.293	0.022		0.022	0.271				42(6)
1060-33-25	43(6)	4.14	JAYANTIBHAI S & MANGU PATEL	FEE	0.292	0.022		0.022	0.270				43(6)
1060-33-25	44(6)	4.14	JASON D & ERIN S STRANKOWSKI	FEE	0.291	0.022		0.022	0.269				44(6)
1060-33-25	45(6)	4.14	THOMAS J & ANGELA MORRIS	FEE	0.362	0.028		0.028	0.334				45(6)
1060-33-25	46(6)	4.14	HEATHER LEIGH SMITH	FEE	0.170	0.014		0.014	0.156				46(6)
1060-33-25	47(6)	4.14	RICHARD H KAEBISCH	FEE	0.171	0.016		0.016	0.155				47(6)
1060-33-25	48(6)	4.14	BEDRASE MOURADIAN	FEE	0.171	0.018		0.018	0.153				48(6)
1060-33-25	49(6)	4.14	DONALD L LESLIE	FEE	0.218	0.026		0.026	0.192				49(6)
1060-33-25	50(6)	4.14	ANTHONY A & PATRICIA A KNAPP	FEE	0.227	0.029		0.029	0.198				50(6)
1060-33-25	51(6)	4.14	DANIEL & LORETTA BUSHEK	FEE	0.207	0.030		0.030	0.177				51(6)
1060-33-25	52(6)	4.14	JULIUS F KALAMARZ	FEE	0.227	0.037		0.037	0.190				52(6)
1060-33-25	53(6)	4.14	WALTER KALAMARZ	FEE	0.293	0.038		0.038	0.255				53(6)
1060-33-25	54(6)	4.14	R & R REALTY LLC	FEE	0.292	0.042		0.042	0.250				54(6)

REVISION DATE OCT. 15, 2012 JAN. 17, 2014
MAY 17, 2012 DEC. 17, 2012
JULY 11, 2012 MAY 28, 2013
AUG. 15, 2012 AUG. 29, 2013

DATE FEB. 13, 2012

HWY: IH 894/USH 45

STATE R/W PROJECT NUMBER 1060-33-25

PLAT SHEET 4.02

COUNTY: MILWAUKEE

CONSTRUCTION PROJECT NUMBER 1060-33-72 1060-33-81
1060-33-77

PS&E SHEET

E

SCHEDULE OF LANDS & INTERESTS REQUIRED

OWNER'S NAMES ARE SHOWN FOR REFERENCE PURPOSES ONLY AND ARE SUBJECT TO CHANGE PRIOR TO THE TRANSFER OF LAND INTERESTS TO THE DEPARTMENT.

* DENOTES AREA COMPUTED

PROJECT FUNDING I.D.	PARCEL NUMBER	SHEET NUMBER	OWNER	INTEREST REQUIRED	TOTAL ACRES	R/W REQUIRED (ACRES)			TOTAL REMAINING ACRES	TLE ACRES	PLE ACRES	PARCEL NUMBER
						NEW	EXISTING	TOTAL				
1060-33-25	55(7)	4.15	OJIUGO HOLDING COMPANY LLC	TLE	0.480					0.007		55(7)
1060-33-25	56(7)	4.15	S2 REALESTATE 9730 LLC	TLE	0.258					0.010		56(7)
1060-33-25	57(7)	4.15	WINSTON PROPERTIES LLC	TLE	0.363					0.015		57(7)
1060-33-25	58(7)	4.15	DAISY PROPERTIES LLC	TLE	0.114					0.005		58(7)
1060-33-25	59(7)	4.16	MARK J & SHEENA GROSS	TLE	0.185					0.015		59(7)
1060-33-25	60(7)	4.16	DAVID L & SEN DIYA HAMPPEL	TLE	0.186					0.008		60(7)
1060-33-25	61(7)	4.16	JON H & JENNIFER C TROMP	TLE	0.182					0.008		61(7)
1060-33-25	62(7)	4.16	DANIEL D & ANGELA M EBELING	TLE	0.182					0.015		62(7)
1060-33-25	63(7)	4.16	BARBARA SCHNEIDER-WOLTER	TLE	0.182					0.015		63(7)
1060-33-25	64(7)	4.16	ROBERT C & RHONDA WAY	TLE	0.182					0.008		64(7)
1060-33-25	65(8)	4.18	BEL MARQUETTE I LLC	FEE,TLE	23.469	0.306	0.306	23.163		0.062		65(8)
1060-33-25	66(7)	4.17	WIN 5 LLC	TLE	0.160					0.007		66(7)
1060-33-25	67(7)	4.17	CAROL A MICHAEL	TLE	0.124					0.005		67(7)
1060-33-25	68(7)	4.17	PAUL MARTIN	TLE	0.174					0.007		68(7)
1060-33-25	69(7)	4.17	GREGORY & DIANE KOSMIDER	TLE	0.176					0.004		69(7)
1060-33-25	70(7)	4.17	MICHAEL & JACQUELINE S. PHILLIPS	TLE	0.165					0.004		70(7)
1060-33-25	71(9)	4.17	ELIMINATED									71(9)
1060-33-25	72(8)	4.14	ALPHA OIKONOMOS LLC	TLE	0.465					0.002		72(8)
1060-33-25	73(7)	4.14	JIMMY R & KATHLEEN M TAXIS	TLE	0.274					0.011		73(7)
1060-33-25	74(7)	4.14	CYNTHIA M. FLEISCHMAN	TLE	0.239					0.009		74(7)
1060-33-25	75(7)	4.14	MARIANNE NARLOCK	TLE	0.119					0.005		75(7)
1060-33-25	76(7)	4.14	ANTHONY W ABBOTT	TLE	0.119					0.005		76(7)
1060-33-25	77(10)	4.14	DAMON M PADOVANO AND CLAIRE T. SCHALLER	TLE	0.236					0.009		77(10)
1060-33-25	78(7)	4.14	MICHAEL J PERSON	TLE	0.110					0.005		78(7)
1060-33-25	79(7)	4.14	JOHN P & ANGELA M ECKERT	TLE	0.110					0.005		79(7)
1060-33-25	80(7)	4.14	MICHAEL L ZEIMET	TLE	0.110					0.005		80(7)
1060-33-25	81(7)	4.14	MARSHALL & DIANE PEEBLES	TLE	0.248					0.010		81(7)
1060-33-25	82(7)	4.14	MARIE F SOKOWLOWSKI	TLE	0.105					0.004		82(7)
1060-33-25	83(7)	4.11	JASON D KEWLEY	FEE,TLE	0.242	0.011	0.011	0.231		0.016		83(7)
1060-33-25	84(7)	4.11	ROSS C HANSEN	TLE	0.242					0.011		84(7)
1060-33-25	112(7)	4.18,4.19	INNOVATION PARTNERS LLC	FEE,TLE	14.215	0.719	0.719	13.496		0.077		112(7)
1060-33-25	115(7)	4.18	MILWAUKEE COUNTY	FEE,TLE	6.340	0.016	0.016	6.324		0.081		115(7)
1060-33-25	116(10)	4.20	UWM INNOVATION PARK LLC	FEE,TLE	25.372	0.046	0.046	25.326		0.081		116(10)
1060-33-25	130(6)	4.11	WISCONSIN ELECTRIC POWER COMPANY (WEPCO)	TLE	VAST			VAST		0.287		130(6)
1060-33-25	500(4)	4.08-4.14,4.19,4.20	WE ENERGIES - ELECTRIC	ROR								500(4)
1060-33-25	501(9)	4.20	WE ENERGIES - GAS	ROR								501(9)
1060-33-25	502	4.19-4.21	WE ENERGIES - STEAM	ROR								502
1060-33-25	504(9)	4.10, 4.13, 4.18, 4.20	AT&T WISCONSIN	ROR								504(9)
1060-33-25	505(6)	4.08-4.14	AMERICAN TRANSMISSION COMPANY	ROR								505(6)
1060-33-25	507(9)	4.19, 4.20	TIME WARNER CABLE	ROR								507(9)
1060-33-25	508(9)	4.09, 4.10	US SPRINT	ROR								508(9)
1060-33-25	509(2)	4.19	VOICESTREAM	ROR								509(2)
1060-33-25	521(10)	4.16, 4.17	CITY OF MILWAUKEE - SEWER	ROR								521(10)
1060-33-25	532(9)	4.20	WAUWATOSA WATER UTILITY	ROR								532(9)
1060-33-25	540(4)	4.19,4.20	MILWAUKEE COUNTY - STORM	ROR								540(4)
1060-33-25	541(9)	4.18-4.20,4.22	MILWAUKEE COUNTY - WATER	ROR								541(9)
1060-33-25	542(9)	4.19	MILWAUKEE COUNTY - SANITARY	ROR								542(9)
1060-33-25	543(9)	4.18-4.20	CITY OF MILWAUKEE- ELEC / COMM	ROR								543(9)
1060-33-25	551	4.11,4.12	CITY OF WESTALLIS - WATER	ROR								551
1060-33-25	552(9)	4.09-4.12	CITY OF WESTALLIS - SANITARY	ROR								552(9)
1060-33-25	UA631(9)	4.15, 4.16, 4.18	CITY OF WAUWATOSA	MUNICIPAL UTILITY AGREEMENT								UA631(9)
1060-33-25	UA632(9)	4.15, 4.16, 4.18, 4.20	WAUWATOSA WATER UTILITY	MUNICIPAL UTILITY AGREEMENT								UA632(9)
1060-33-25	UA641(9)	4.15-4.17	CITY OF MILWAUKEE - SEWER	MUNICIPAL UTILITY AGREEMENT								UA641(9)
1060-33-25	UA642(9)	4.15, 4.17	CITY OF MILWAUKEE - WATER	MUNICIPAL UTILITY AGREEMENT								UA642(9)
1060-33-25	UA651(9)	4.10-4.14	CITY OF WESTALLIS - WATER	MUNICIPAL UTILITY AGREEMENT								UA651(9)
1060-33-25	UA652(9)	4.10-4.14	CITY OF WESTALLIS - SANITARY	MUNICIPAL UTILITY AGREEMENT								UA652(9)

4

4

REVISION DATE DEC. 17, 2012 MAY 28, 2013 AUG. 29, 2013	JAN. 17, 2014 FEB. 29, 2016	DATE OCT. 15, 2012	HWY: IH 894/USH 45	STATE R/W PROJECT NUMBER 1060-33-25	PLAT SHEET 4.03
			COUNTY: MILWAUKEE	CONSTRUCTION PROJECT NUMBER 1060-33-72 1060-33-81 1060-33-77	PS&E SHEET E

T-7-N
T-6-N



4

4

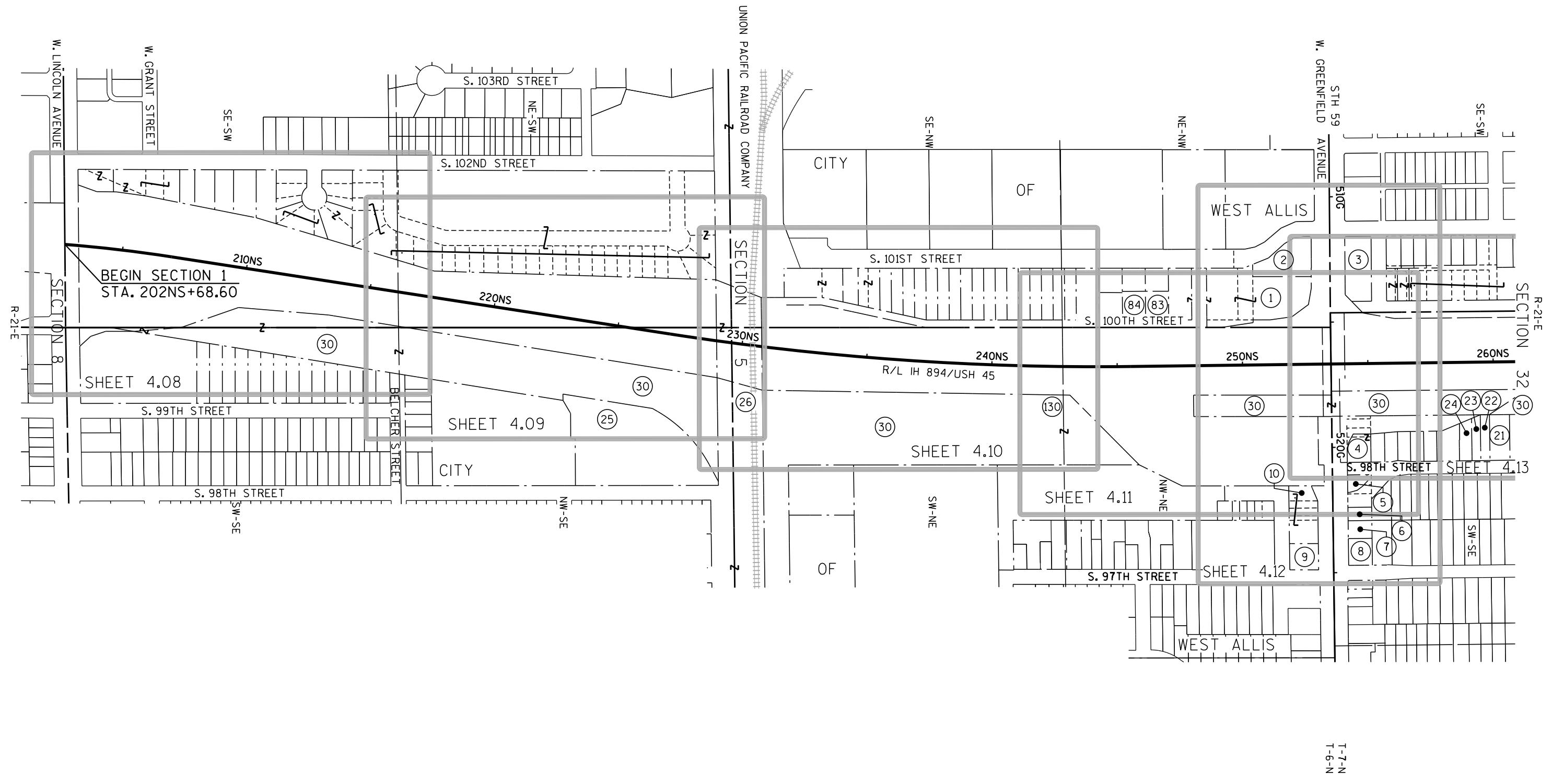

T-7-N
T-6-N

REVISION DATE	OCT. 15, 2012	JAN. 17, 2014
MAY 17, 2012	DEC. 17, 2012	FEB. 29, 2016
JULY 11, 2012	MAY 28, 2013	
AUG. 15, 2012	AUG. 29, 2013	

DATE	FEB. 13, 2012
------	---------------

SCALE, FEET
0 200 400

HWY: IH 894/USH 45
COUNTY: MILWAUKEE

STATE R/W PROJECT NUMBER 1060-33-25
CONSTRUCTION PROJECT NUMBER 1060-33-81 1060-33-77

PLAT SHEET 4.04
PS&E SHEET E

4

4

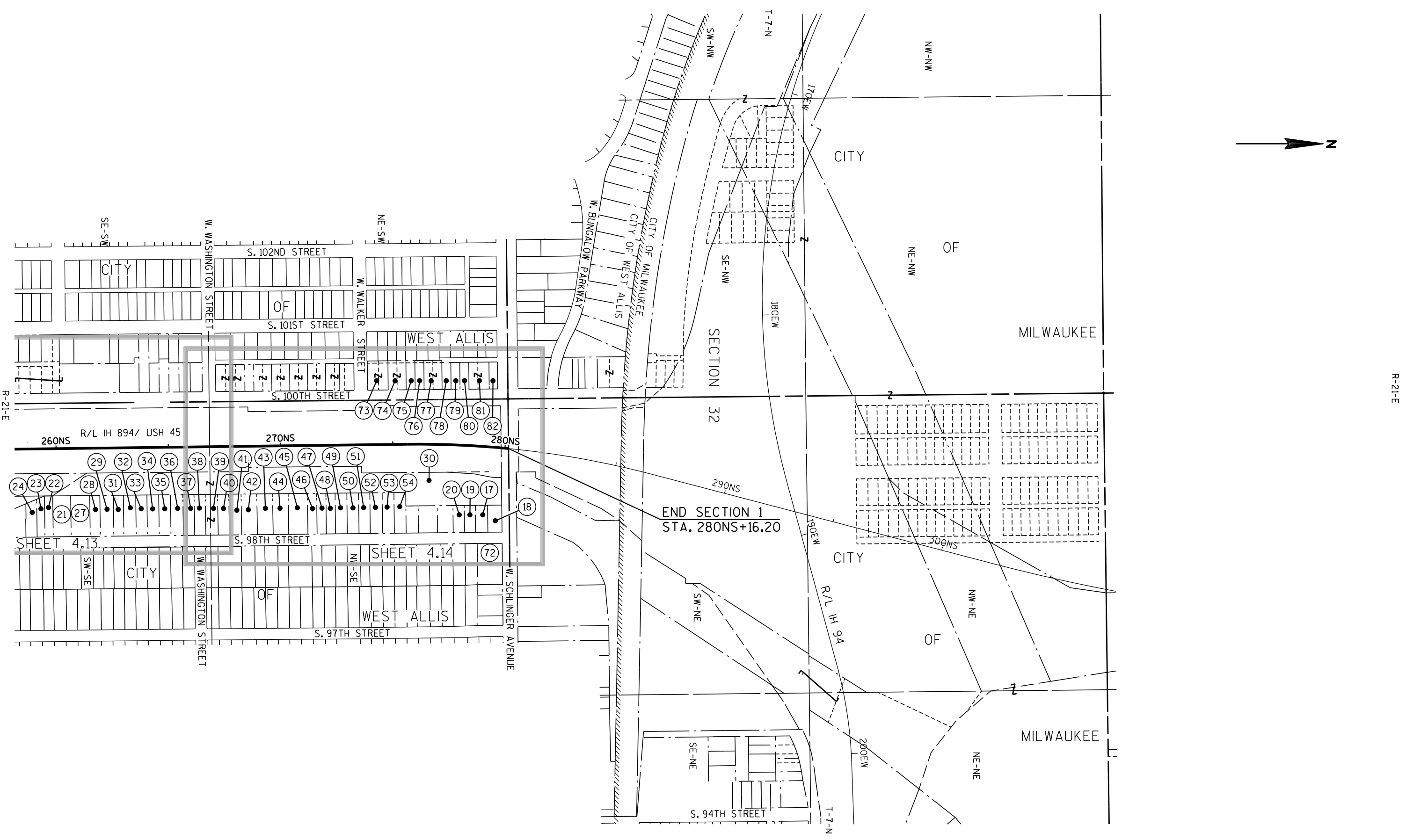

REVISION DATE	DEC. 17, 2012	FEB. 29, 2016
	JULY 11, 2012	MAY 28, 2013
	AUG. 15, 2012	AUG. 29, 2013
	OCT. 15, 2012	JAN. 17, 2014

DATE	MAY 16, 2012
------	--------------



HWY:	IH 894/USH 45
COUNTY:	MILWAUKEE

STATE R/W PROJECT NUMBER	1060-33-25
CONSTRUCTION PROJECT NUMBER	1060-33-81

PLAT SHEET	4.05
PS&E SHEET	E

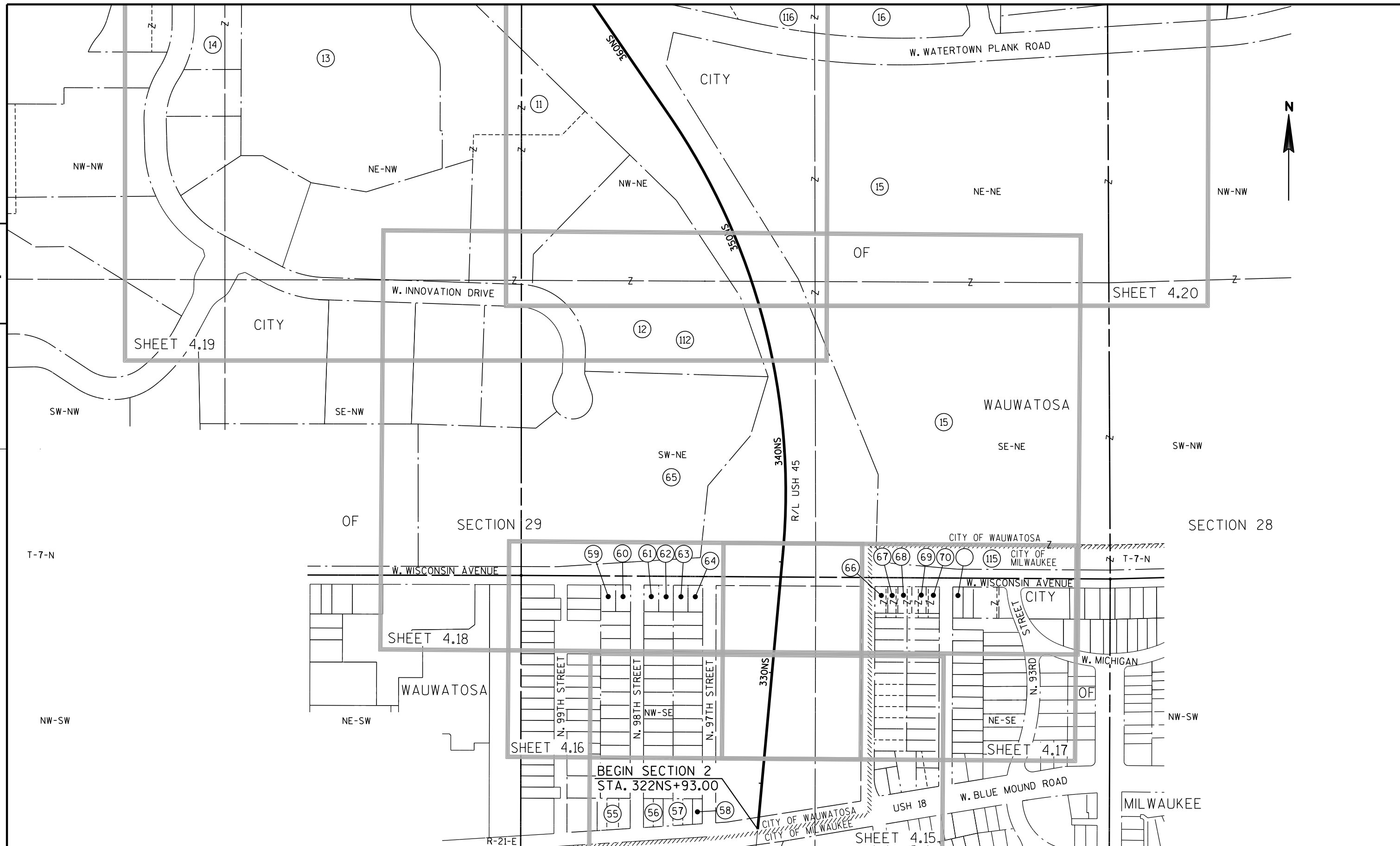

REVISION DATE MAY 17, 2012 JULY 11, 2012 AUG. 15, 2012	OCT. 15, 2012 DEC. 17, 2012 MAY 28, 2013 AUG. 29, 2013	JAN. 17, 2014 FEB. 29, 2016	DATE FEB. 13, 2012	SCALE, FEET 0 200 400	HWY: IH 894/USH 45 COUNTY: MILWAUKEE	STATE R/W PROJECT NUMBER 1060-33-25 CONSTRUCTION PROJECT NUMBER 1060-33-72	PLAT SHEET 4.06 PS&E SHEET	E
--	---	--------------------------------	---------------------------	---------------------------------	---	---	---	----------

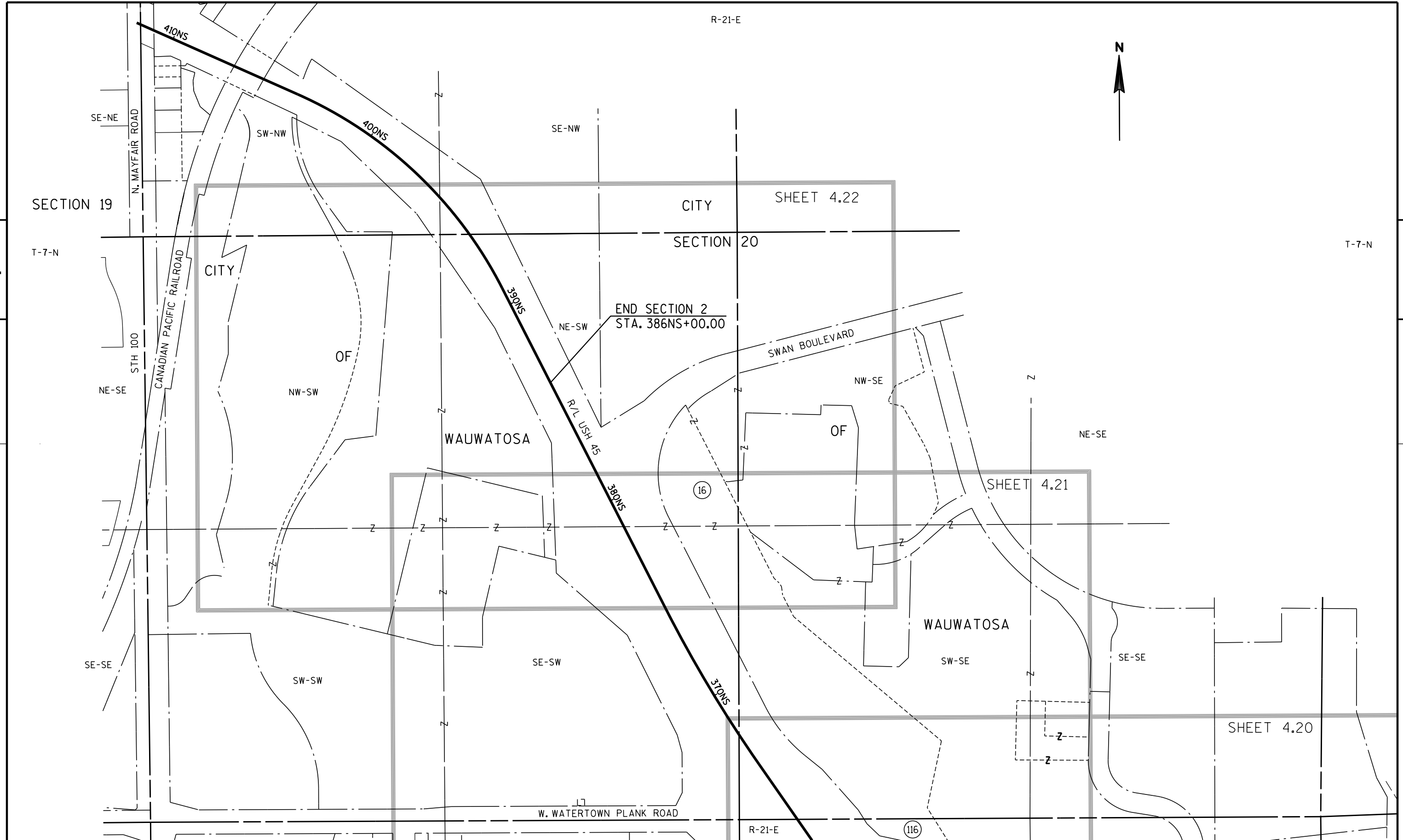

4

4

REVISION DATE	DEC. 17, 2012	FEB. 29, 2016
	JUL. 11, 2012	MAY 28, 2013
	AUG. 15, 2012	AUG. 29, 2013
	OCT. 15, 2012	JAN. 17, 2014

DATE	MAY 17, 2012
------	--------------

SCALE, FEET	0 200 400
-------------	-----------

HWY:	IH 894/USH 45
COUNTY:	MILWAUKEE

STATE R/W PROJECT NUMBER	1060-33-25
CONSTRUCTION PROJECT NUMBER	1060-33-72

PLAT SHEET	4.07
PS&E SHEET	E

FILE NAME : W:\Plots\1060-33-25 (IH 894 USH 45)\cads\040407_RL.dgn

PLOT DATE : 29-FEB-2016 13:36

PLOT BY : MSCCK

PLOT NAME :

PLOT SCALE : 400:1

R/W 1060-33-25 4.07

HWY	BASIS OF EXISTING R/W	YEAR	WIDTH
IH 894	I-894-7(3)303	1960	VARIES
W. LINCOLN AVE.	MILWAUKEE COUNTY ORDER NO. 147055	1926	110'

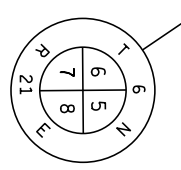

CONCRETE MONUMENT W/ ALUMINUM CAP
Y=286472.45
X=5569208.89

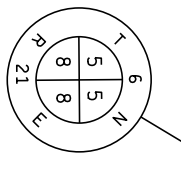

CONCRETE MONUMENT W/ BRASS CAP
Y=286477.28
X=571853.08

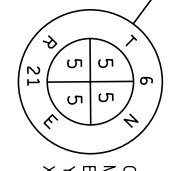

CONCRETE MONUMENT W/ BRASS CAP
Y=289133.62
X=571871.68

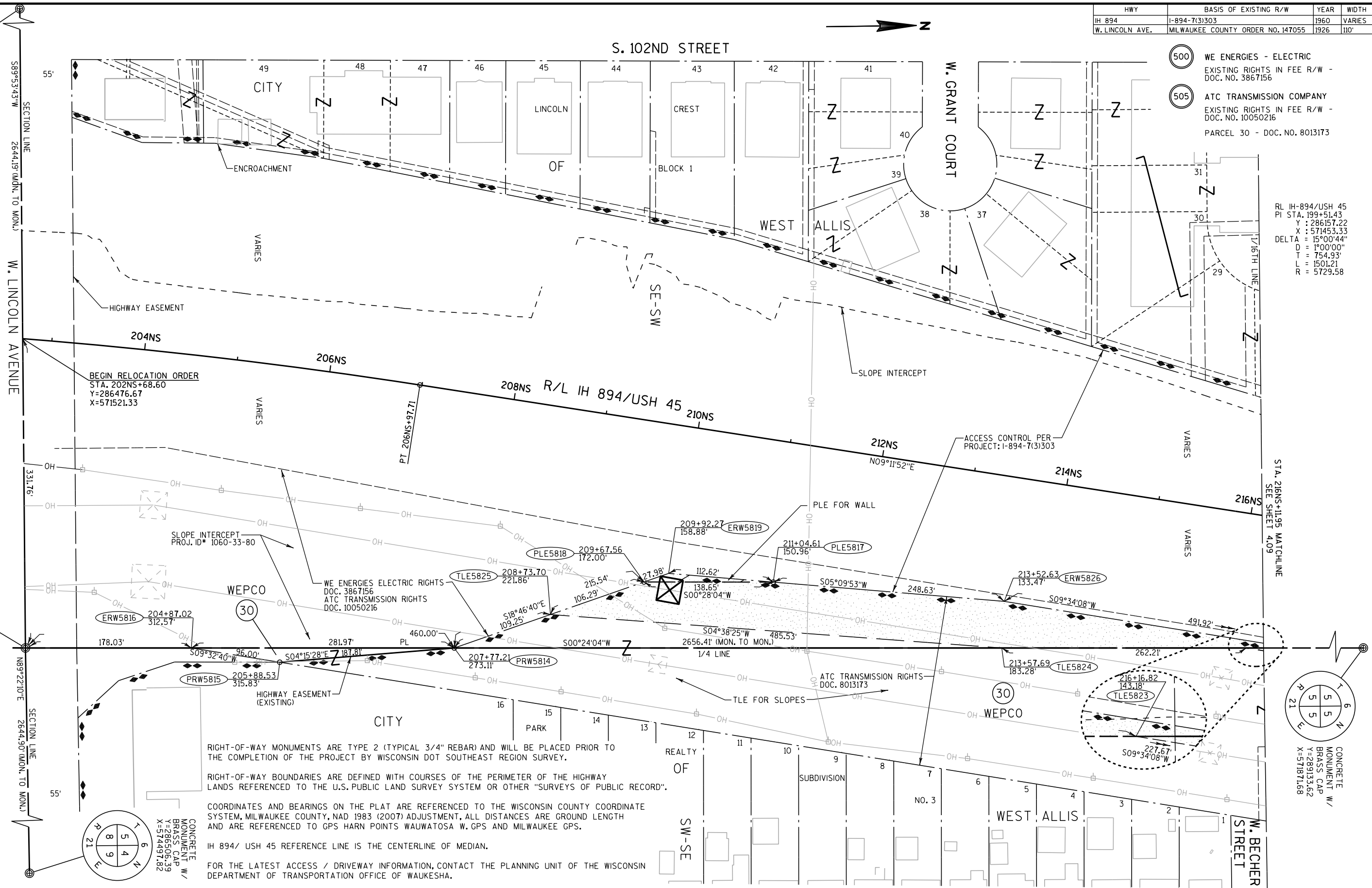

- 500 WE ENERGIES - ELECTRIC
EXISTING RIGHTS IN FEE R/W -
DOC. NO. 3867156
- 505 ATC TRANSMISSION COMPANY
EXISTING RIGHTS IN FEE R/W -
DOC. NO. 10050216
PARCEL 30 - DOC. NO. 8013173

RL IH-894/USH 45
PI STA. 199+51.43
Y : 286157.22
X : 571453.33
DELTA = 15°00'44"
D = 1°00'00"
T = 754.93'
L = 1501.21
R = 5729.58

RIGHT-OF-WAY MONUMENTS ARE TYPE 2 (TYPICAL 3/4" REBAR) AND WILL BE PLACED PRIOR TO THE COMPLETION OF THE PROJECT BY WISCONSIN DOT SOUTHEAST REGION SURVEY.

RIGHT-OF-WAY BOUNDARIES ARE DEFINED WITH COURSES OF THE PERIMETER OF THE HIGHWAY LANDS REFERENCED TO THE U.S. PUBLIC LAND SURVEY SYSTEM OR OTHER "SURVEYS OF PUBLIC RECORD".

COORDINATES AND BEARINGS ON THE PLAT ARE REFERENCED TO THE WISCONSIN COUNTY COORDINATE SYSTEM, MILWAUKEE COUNTY, NAD 1983 (2007) ADJUSTMENT, ALL DISTANCES ARE GROUND LENGTH AND ARE REFERENCED TO GPS HARN POINTS WAUWATOSA W. GPS AND MILWAUKEE GPS.

IH 894/ USH 45 REFERENCE LINE IS THE CENTERLINE OF MEDIAN.

FOR THE LATEST ACCESS / DRIVEWAY INFORMATION, CONTACT THE PLANNING UNIT OF THE WISCONSIN DEPARTMENT OF TRANSPORTATION OFFICE OF WAUKESHA.

REVISION DATE AUG. 15, 2012 OCT. 15, 2012 DEC. 17, 2012	MAY 28, 2013 AUG. 29, 2013 JAN. 17, 2014 FEB. 29, 2016	DATE JULY 11, 2012	SCALE: FEET 0 50 100	HWY: IH 894/USH 45 COUNTY: MILWAUKEE	STATE R/W PROJECT NUMBER 1060-33-25 CONSTRUCTION PROJECT NUMBER 1060-33-81	PLAT SHEET 4.08 PS&E SHEET	E
--	---	--------------------	-------------------------	---	---	-------------------------------	---

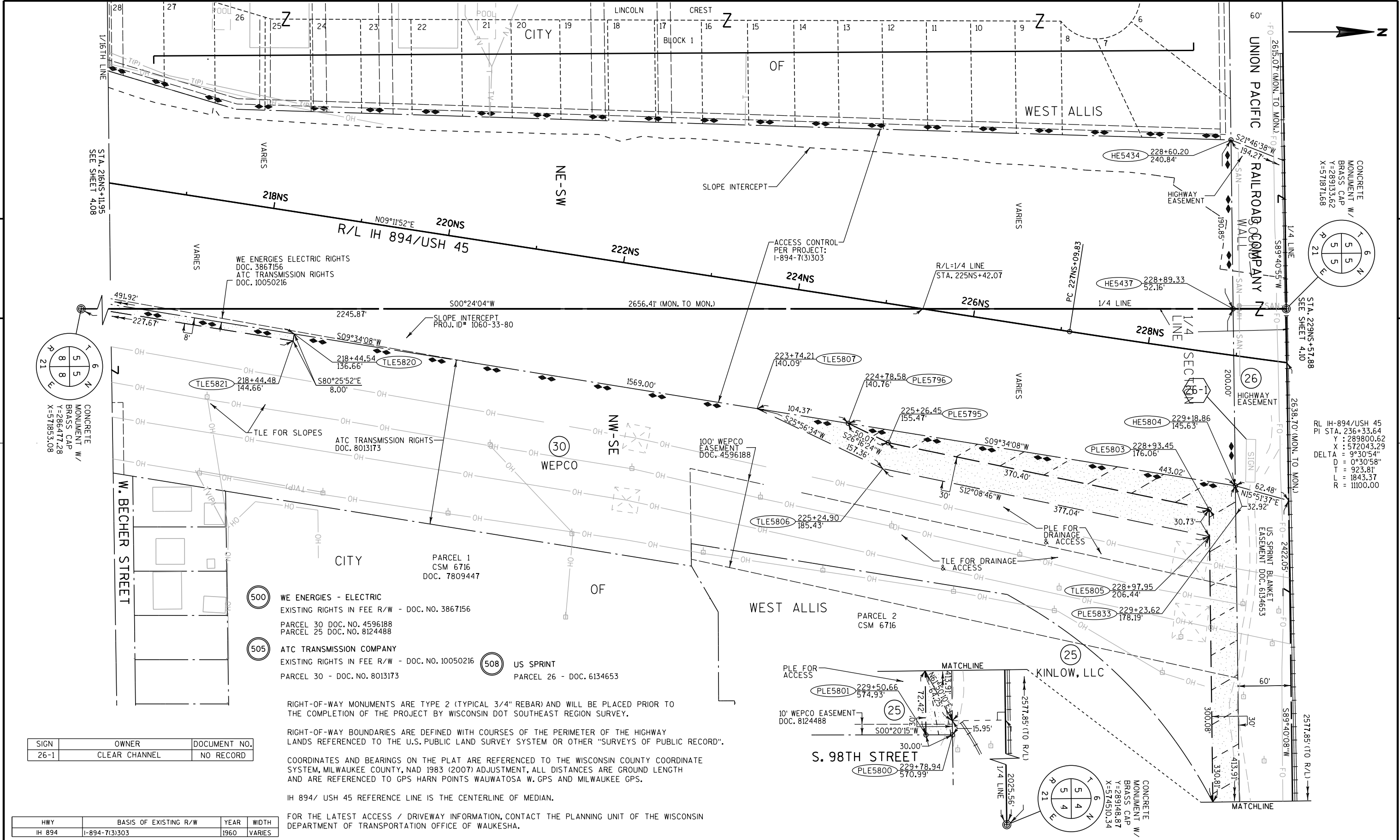

STA. 216NS+11.95
SEE SHEET 4.08

STA. 229NS+57.88
SEE SHEET 4.10

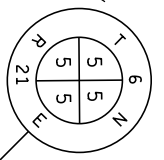
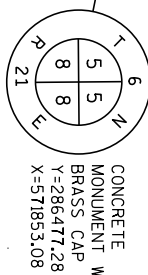

- (500) WE ENERGIES - ELECTRIC
EXISTING RIGHTS IN FEE R/W - DOC. NO. 3867156
PARCEL 30 DOC. NO. 4596188
PARCEL 25 DOC. NO. 8124488
- (505) ATC TRANSMISSION COMPANY
EXISTING RIGHTS IN FEE R/W - DOC. NO. 10050216
PARCEL 30 - DOC. NO. 8013173
- (508) US SPRINT
PARCEL 26 - DOC. 6134653

RIGHT-OF-WAY MONUMENTS ARE TYPE 2 (TYPICAL 3/4" REBAR) AND WILL BE PLACED PRIOR TO THE COMPLETION OF THE PROJECT BY WISCONSIN DOT SOUTHEAST REGION SURVEY.

RIGHT-OF-WAY BOUNDARIES ARE DEFINED WITH COURSES OF THE PERIMETER OF THE HIGHWAY LANDS REFERENCED TO THE U.S. PUBLIC LAND SURVEY SYSTEM OR OTHER "SURVEYS OF PUBLIC RECORD".

COORDINATES AND BEARINGS ON THE PLAT ARE REFERENCED TO THE WISCONSIN COUNTY COORDINATE SYSTEM, MILWAUKEE COUNTY, NAD 1983 (2007) ADJUSTMENT, ALL DISTANCES ARE GROUND LENGTH AND ARE REFERENCED TO GPS HARN POINTS WAUWATOSA W.GPS AND MILWAUKEE GPS.

IH 894/ USH 45 REFERENCE LINE IS THE CENTERLINE OF MEDIAN.

FOR THE LATEST ACCESS / DRIVEWAY INFORMATION, CONTACT THE PLANNING UNIT OF THE WISCONSIN DEPARTMENT OF TRANSPORTATION OFFICE OF WAUKESHA.

SIGN	OWNER	DOCUMENT NO.
26-1	CLEAR CHANNEL	NO RECORD

HWY	BASIS OF EXISTING R/W	YEAR	WIDTH
IH 894	I-894-7(3)303	1960	VARIES

REVISION DATE MAY 28, 2013 AUG. 15, 2012 OCT. 15, 2012 DEC. 17, 2012	DATE JULY 11, 2012	SCALE, FEET 0 50 100	HWY: IH 894/ USH 45 COUNTY: MILWAUKEE	STATE R/W PROJECT NUMBER 1060-33-25 CONSTRUCTION PROJECT NUMBER 1060-33-81 1060-33-85	PLAT SHEET 4.09 PS&E SHEET E
--	--------------------	-------------------------	--	---	---------------------------------

HWY	BASIS OF EXISTING R/W	YEAR	WIDTH
IH 894	I-894-7(3)303	1960	VARIES

- 500 WE ENERGIES - ELECTRIC
EXISTING RIGHTS IN FEE R/W - DOC. NO. 3867156
- 504 AT&T WISCONSIN
PARCEL 26 - DOC. 6472407
- 505 ATC TRANSMISSION COMPANY
EXISTING RIGHTS IN FEE R/W - DOC. NO. 10050216
PARCEL 30 - DOC. NO. 8013173
- 508 US SPRINT
PARCEL 26 - DOC. 6134653
- 552 CITY OF WEST ALLIS - SANITARY
PARCEL 26 - NO RECORDED EASEMENT

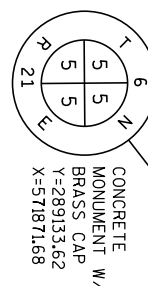

RL IH-894/USH 45
PI STA. 236+33.64
Y : 289800.62
X : 572043.29
DELTA = 9°30'54"
D = 0°30'58"
T = 923.81'
L = 1843.37'
R = 11100.00'

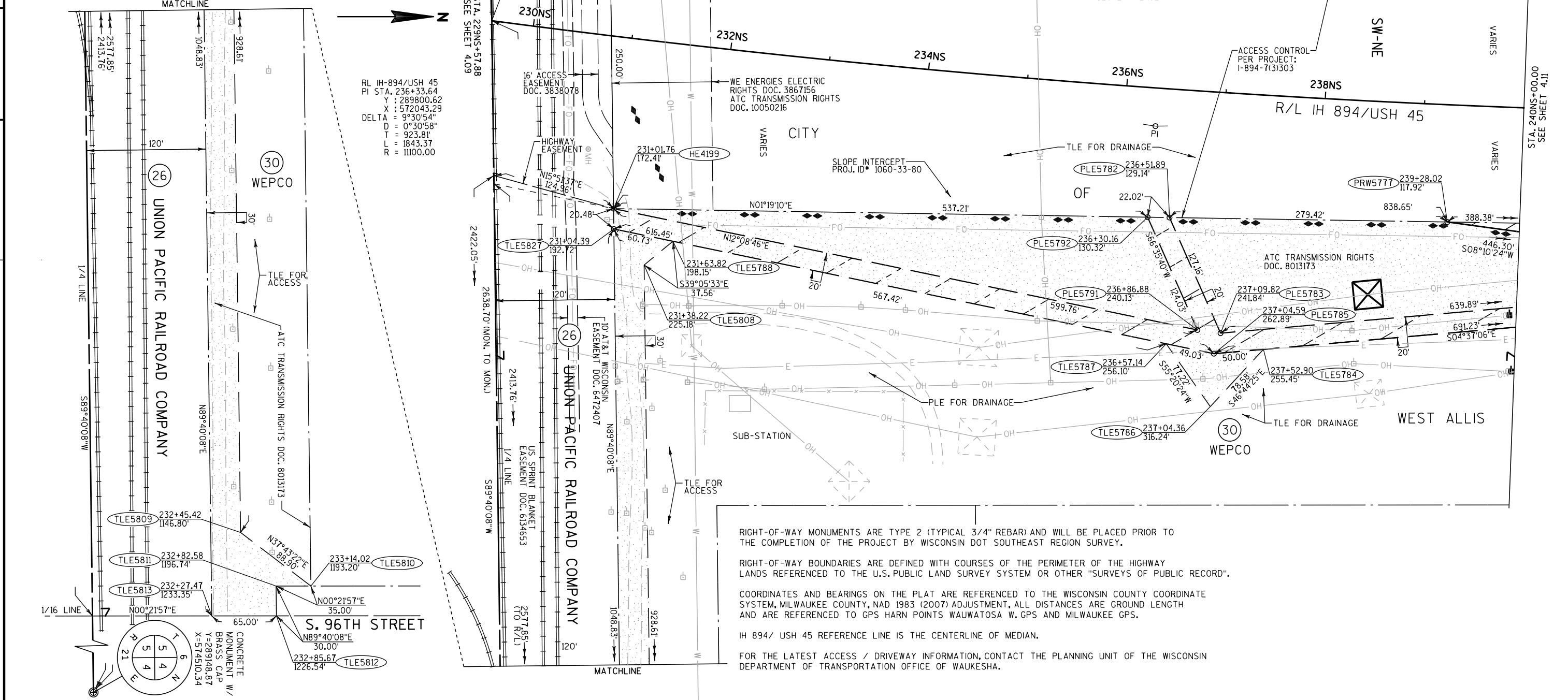

RIGHT-OF-WAY MONUMENTS ARE TYPE 2 (TYPICAL 3/4" REBAR) AND WILL BE PLACED PRIOR TO THE COMPLETION OF THE PROJECT BY WISCONSIN DOT SOUTHEAST REGION SURVEY.

RIGHT-OF-WAY BOUNDARIES ARE DEFINED WITH COURSES OF THE PERIMETER OF THE HIGHWAY LANDS REFERENCED TO THE U.S. PUBLIC LAND SURVEY SYSTEM OR OTHER "SURVEYS OF PUBLIC RECORD".

COORDINATES AND BEARINGS ON THE PLAT ARE REFERENCED TO THE WISCONSIN COUNTY COORDINATE SYSTEM, MILWAUKEE COUNTY, NAD 1983 (2007) ADJUSTMENT, ALL DISTANCES ARE GROUND LENGTH AND ARE REFERENCED TO GPS HARN POINTS WAUWATOSA W. GPS AND MILWAUKEE GPS.

IH 894/ USH 45 REFERENCE LINE IS THE CENTERLINE OF MEDIAN.

FOR THE LATEST ACCESS / DRIVEWAY INFORMATION, CONTACT THE PLANNING UNIT OF THE WISCONSIN DEPARTMENT OF TRANSPORTATION OFFICE OF WAUKESHA.

REVISION DATE AUG. 15, 2012 OCT. 15, 2012 DEC. 17, 2012	MAY 28, 2013 AUG. 29, 2013 JAN. 17, 2014 FEB. 29, 2016	DATE JULY 11, 2012	SCALE, FEET 0 50 100	HWY: IH 894/USH 45 COUNTY: MILWAUKEE	STATE R/W PROJECT NUMBER 1060-33-25 CONSTRUCTION PROJECT NUMBER 1060-33-81 1060-33-85	PLAT SHEET 4.10 PS&E SHEET	E
--	---	--------------------	-------------------------	---	---	-------------------------------	---

HWY	BASIS OF EXISTING R/W	YEAR	WIDTH
IH 894	I-894-7(3)303	1960	VARIABLES
IH 894	I-894-7(1)303	1969	VARIABLES
S. 100TH STREET	HIGH RIDGE SUBDIVISION	1917	30'
W. ORCHARD PLACE	QUIT CLAIM DOC. 5505168	1981	60'
S. 98TH STREET	MOUNT TANNER SUBDIVISION	1893	60'

RL IH-894/USH 45
 PI STA. 236+33.64
 Y : 289800.62
 X : 572043.29
 DELTA = 9°30'54"
 D = 0°30'58"
 T = 923.81'
 L = 1843.37'
 R = 11100.00'

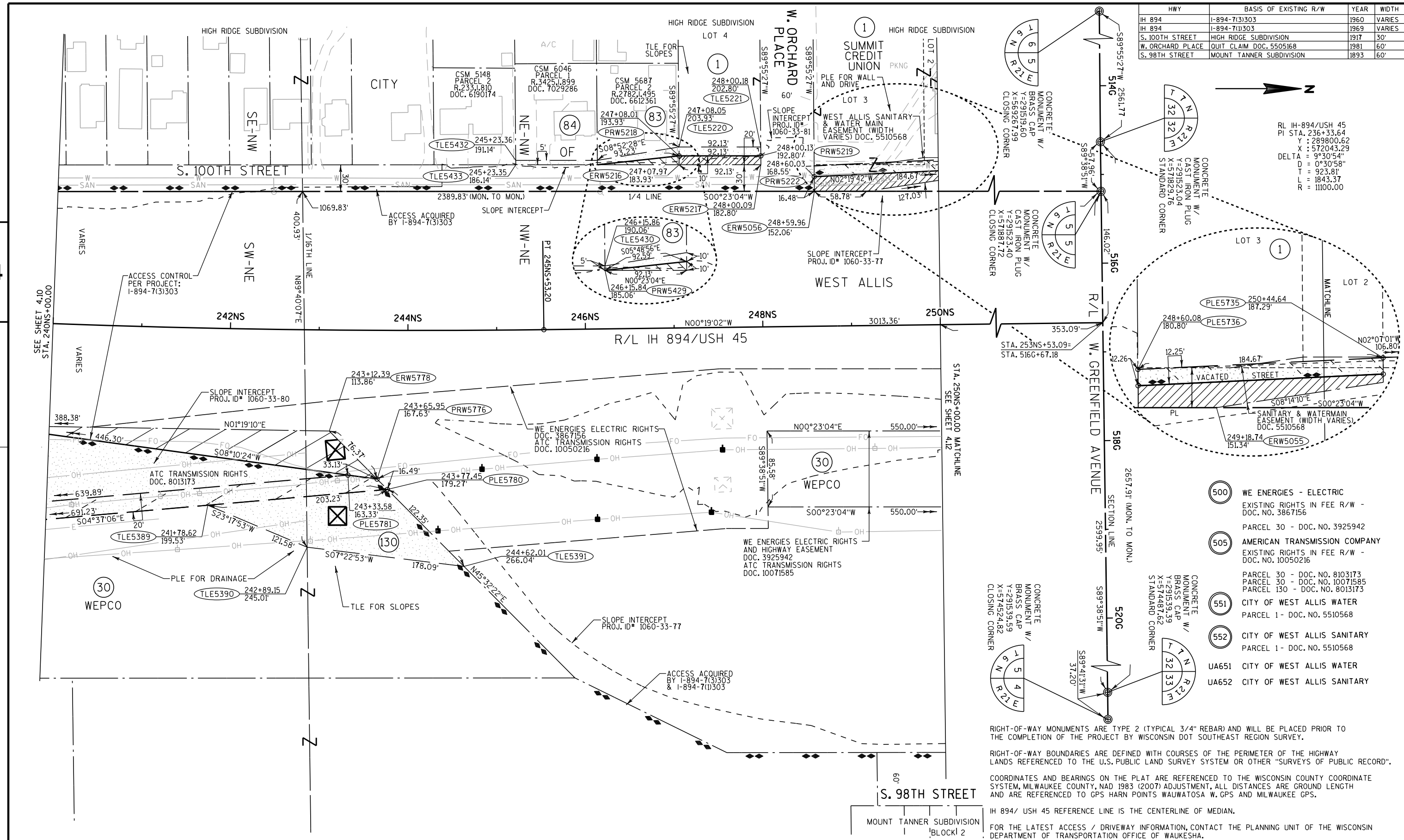

- (500) WE ENERGIES - ELECTRIC
 EXISTING RIGHTS IN FEE R/W -
 DOC. NO. 3867156
 PARCEL 30 - DOC. NO. 3925942
- (505) AMERICAN TRANSMISSION COMPANY
 EXISTING RIGHTS IN FEE R/W -
 DOC. NO. 10050216
 PARCEL 30 - DOC. NO. 8103173
 PARCEL 30 - DOC. NO. 10071585
 PARCEL 130 - DOC. NO. 8013173
- (551) CITY OF WEST ALLIS WATER
 PARCEL 1 - DOC. NO. 5510568
- (552) CITY OF WEST ALLIS SANITARY
 PARCEL 1 - DOC. NO. 5510568
- UA651 CITY OF WEST ALLIS WATER
- UA652 CITY OF WEST ALLIS SANITARY

RIGHT-OF-WAY MONUMENTS ARE TYPE 2 (TYPICAL 3/4" REBAR) AND WILL BE PLACED PRIOR TO THE COMPLETION OF THE PROJECT BY WISCONSIN DOT SOUTHEAST REGION SURVEY.

RIGHT-OF-WAY BOUNDARIES ARE DEFINED WITH COURSES OF THE PERIMETER OF THE HIGHWAY LANDS REFERENCED TO THE U.S. PUBLIC LAND SURVEY SYSTEM OR OTHER "SURVEYS OF PUBLIC RECORD".

COORDINATES AND BEARINGS ON THE PLAT ARE REFERENCED TO THE WISCONSIN COUNTY COORDINATE SYSTEM, MILWAUKEE COUNTY, NAD 1983 (2007) ADJUSTMENT, ALL DISTANCES ARE GROUND LENGTH AND ARE REFERENCED TO GPS HARN POINTS WAUWATOSA W.GPS AND MILWAUKEE GPS.

IH 894/USH 45 REFERENCE LINE IS THE CENTERLINE OF MEDIAN.

FOR THE LATEST ACCESS / DRIVEWAY INFORMATION, CONTACT THE PLANNING UNIT OF THE WISCONSIN DEPARTMENT OF TRANSPORTATION OFFICE OF WAUKESHA.

REVISION DATE MAY 17, 2012 JULY 11, 2012 AUG. 15, 2012	OCT. 15, 2012 DEC. 17, 2012 MAY 28, 2013 AUG. 29, 2013	JAN. 17, 2014 FEB. 29, 2016	DATE FEB. 13, 2012	SCALE, FEET 0 50 100	HWY: IH 894/USH 45 COUNTY: MILWAUKEE	STATE R/W PROJECT NUMBER 1060-33-25 CONSTRUCTION PROJECT NUMBER 1060-33-77 1060-33-81	PLAT SHEET 4.11 PS&E SHEET	E
---	---	--------------------------------	-----------------------	-------------------------	---	---	-------------------------------	---

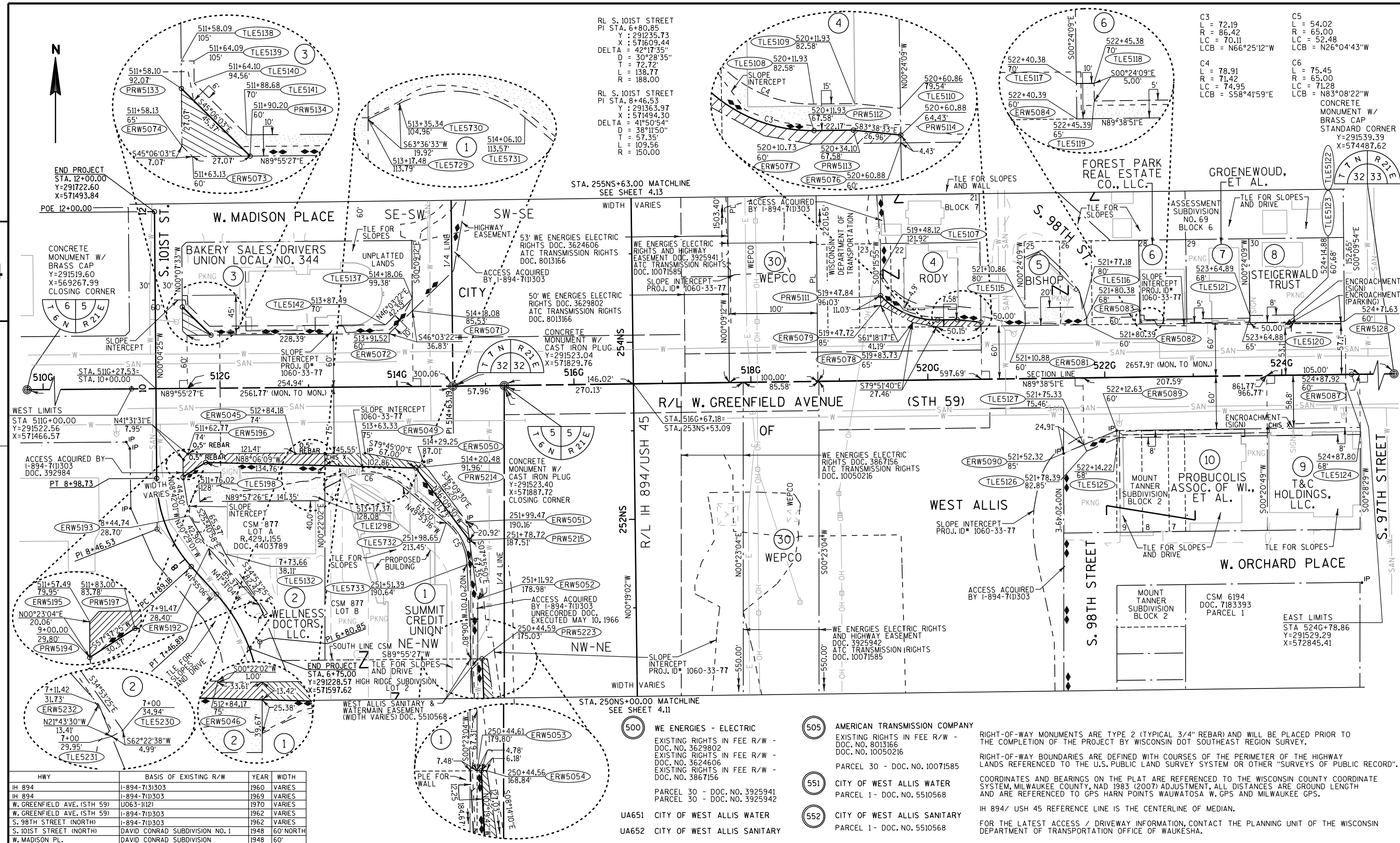

RL S. 101ST STREET
 PI STA. 8+80.85
 Y: 291235.73
 X: 571609.44
 DELTA = 42°17'35"
 D = 30°28'35"
 T = 72.72'
 L = 138.77'
 R = 188.00'

RL S. 101ST STREET
 PI STA. 8+46.53
 Y: 291363.97
 X: 571494.30
 DELTA = 41°50'54"
 D = 38°11'50"
 T = 57.35'
 L = 109.56'
 R = 150.00'

C3
 L = 72.19
 R = 86.42
 LC = 70.11
 LCB = N66°25'12"W

C5
 L = 54.02
 R = 65.00
 LC = 52.48
 LCB = N26°04'43"W

C4
 L = 78.91
 R = 71.42
 LC = 74.95
 LCB = S58°41'59"E

C6
 L = 75.45
 R = 65.00
 LC = 71.28
 LCB = N83°08'22"W

END PROJECT
 STA. 12+00.00
 Y=291722.60
 X=571493.84

STA. 255NS+63.00 MATCHLINE
 SEE SHEET 4.13

STA. 250NS+00.00 MATCHLINE
 SEE SHEET 4.11

CONCRETE MONUMENT W/
 BRASS CAP
 Y=291519.60
 X=569267.99
 CLOSING CORNER

WEST LIMITS
 STA 511G+00.00
 Y=291522.56
 X=571466.57

EAST LIMITS
 STA 524G+78.86
 Y=291529.29
 X=572845.41

HWY	BASIS OF EXISTING R/W	YEAR	WIDTH
IH 894	I-894-7(1)303	1960	VARIABLES
IH 894	I-894-7(1)303	1969	VARIABLES
W. GREENFIELD AVE. (STH 59)	U063-1(1)2	1970	VARIABLES
W. GREENFIELD AVE. (STH 59)	I-894-7(1)303	1962	VARIABLES
S. 98TH STREET (NORTH)	I-894-7(1)303	1962	VARIABLES
S. 101ST STREET (NORTH)	DAVID CONRAD SUBDIVISION NO. 1	1948	60' NORTH
W. MADISON PL.	DAVID CONRAD SUBDIVISION	1948	60'

- (500) WE ENERGIES - ELECTRIC
 EXISTING RIGHTS IN FEE R/W - DOC. NO. 3629802
 EXISTING RIGHTS IN FEE R/W - DOC. NO. 3624606
 EXISTING RIGHTS IN FEE R/W - DOC. NO. 3867156
 PARCEL 30 - DOC. NO. 10071585
- (505) AMERICAN TRANSMISSION COMPANY
 EXISTING RIGHTS IN FEE R/W - DOC. NO. 8013166
 DOC. NO. 10050216
 PARCEL 30 - DOC. NO. 10071585
- (551) CITY OF WEST ALLIS WATER
 PARCEL 1 - DOC. NO. 5510568
- (552) CITY OF WEST ALLIS SANITARY
 PARCEL 1 - DOC. NO. 5510568

RIGHT-OF-WAY MONUMENTS ARE TYPE 2 (TYPICAL 3/4" REBAR) AND WILL BE PLACED PRIOR TO THE COMPLETION OF THE PROJECT BY WISCONSIN DOT SOUTHEAST REGION SURVEY.

RIGHT-OF-WAY BOUNDARIES ARE DEFINED WITH COURSES OF THE PERIMETER OF THE HIGHWAY LANDS REFERENCED TO THE U.S. PUBLIC LAND SURVEY SYSTEM OR OTHER "SURVEYS OF PUBLIC RECORD".

COORDINATES AND BEARINGS ON THE PLAT ARE REFERENCED TO THE WISCONSIN COUNTY COORDINATE SYSTEM, MILWAUKEE COUNTY, NAD 1983 (2007) ADJUSTMENT, ALL DISTANCES ARE GROUND LENGTH AND ARE REFERENCED TO GPS HARN POINTS WAUWATOSA W. GPS AND MILWAUKEE GPS.

IH 894/ USH 45 REFERENCE LINE IS THE CENTERLINE OF MEDIAN.

FOR THE LATEST ACCESS / DRIVEWAY INFORMATION, CONTACT THE PLANNING UNIT OF THE WISCONSIN DEPARTMENT OF TRANSPORTATION OFFICE OF WAUKESHA.

REVISION DATE	OCT. 15, 2012	JAN. 17, 2014	DATE	FEB. 13, 2012	SCALE, FEET	0 50 100	HWY: IH 894/USH 45	STATE R/W PROJECT NUMBER	1060-33-25	PLAT SHEET	4.12
	MAY 17, 2012	DEC. 17, 2012					COUNTY: MILWAUKEE	CONSTRUCTION PROJECT NUMBER	1060-33-77 1060-33-81	PS&E SHEET	E
	JULY 11, 2012	MAY 28, 2013									
	AUG. 15, 2012	AUG. 29, 2013									

500 WE ENERGIES - ELECTRIC
EXISTING RIGHTS IN FEE R/W -
DOC. NO. 3624606

505 AMERICAN TRANSMISSION COMPANY
EXISTING RIGHTS IN FEE R/W -
DOC. NO. 8013166

PARCEL 22 - DOC. NO. 3927622
PARCEL 23 - DOC. NO. 3927621
PARCEL 24 - DOC. NO. 3927620
PARCEL 30 - DOC. NO. 3925941

PARCEL 30 - DOC. NO. 8013173
PARCEL 30 - DOC. NO. 10071585

UA651 CITY OF WEST ALLIS WATER
UA652 CITY OF WEST ALLIS SANITARY

504 AT&T WISCONSIN
PARCEL 22 - DOC. NO. 3927622
PARCEL 23 - DOC. NO. 3927621
PARCEL 24 - DOC. NO. 3927620

HWY	BASIS OF EXISTING R/W	YEAR	WIDTH
IH 894	I-894-7(1)303	1969	VARIES
W. WASHINGTON ST.	ROSE HILL SUBDIVISION	1929	60'
W. MADISON PL.	DAVID CONRAD SUBDIVISION	1948	60'



4

4

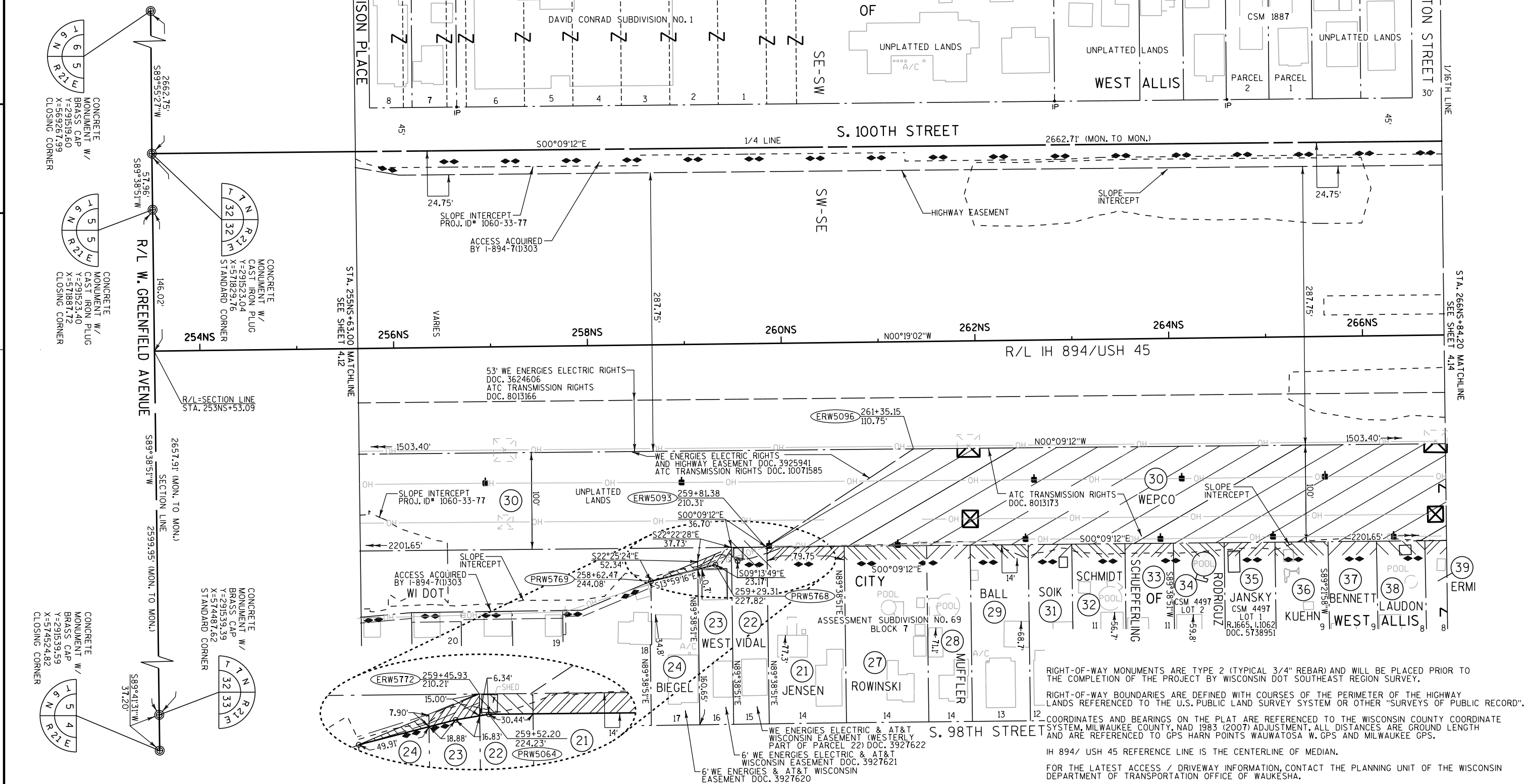

RIGHT-OF-WAY MONUMENTS ARE TYPE 2 (TYPICAL 3/4" REBAR) AND WILL BE PLACED PRIOR TO THE COMPLETION OF THE PROJECT BY WISCONSIN DOT SOUTHEAST REGION SURVEY.

RIGHT-OF-WAY BOUNDARIES ARE DEFINED WITH COURSES OF THE PERIMETER OF THE HIGHWAY LANDS REFERENCED TO THE U.S. PUBLIC LAND SURVEY SYSTEM OR OTHER "SURVEYS OF PUBLIC RECORD".

COORDINATES AND BEARINGS ON THE PLAT ARE REFERENCED TO THE WISCONSIN COUNTY COORDINATE SYSTEM, MILWAUKEE COUNTY, NAD 1983 (2007) ADJUSTMENT, ALL DISTANCES ARE GROUND LENGTH AND ARE REFERENCED TO GPS HARN POINTS WAUWATOSA W. GPS AND MILWAUKEE GPS.

IH 894/ USH 45 REFERENCE LINE IS THE CENTERLINE OF MEDIAN.

FOR THE LATEST ACCESS / DRIVEWAY INFORMATION, CONTACT THE PLANNING UNIT OF THE WISCONSIN DEPARTMENT OF TRANSPORTATION OFFICE OF WAUKESHA.

REVISION DATE	DATE
MAY 28, 2013	
AUG. 15, 2012	AUG. 29, 2013
OCT. 15, 2012	JAN. 17, 2014
DEC. 17, 2012	FEB. 29, 2016

DATE JULY 11, 2012

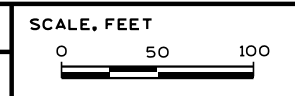

HWY: IH 894/USH 45
COUNTY: MILWAUKEE

STATE R/W PROJECT NUMBER 1060-33-25
CONSTRUCTION PROJECT NUMBER 1060-33-81

PLAT SHEET 4.13
PS&E SHEET E

HWY	BASIS OF EXISTING R/W	YEAR	WIDTH
IH 894	I-894-7(1)303	1960	VARIES
IH 894	I-894-7(1)303	1969	VARIES
S. 100TH STREET	I-894-7(1)303	1960	VARIES
S. 100TH STREET	ROSE HILL SUBDIVISION	1929	45' WEST
W. SCHLINGER AVE.	ROSE HILL SUBDIVISION	1929	45' SOUTH
W. SCHLINGER AVE.	ASSESSMENT SUBDIVISION NO. 69	1932	33' SOUTH
W. WALKER ST.	ROSE HILL SUBDIVISION	1929	60'
W. WASHINGTON ST.	ROSE HILL SUBDIVISION	1929	60'

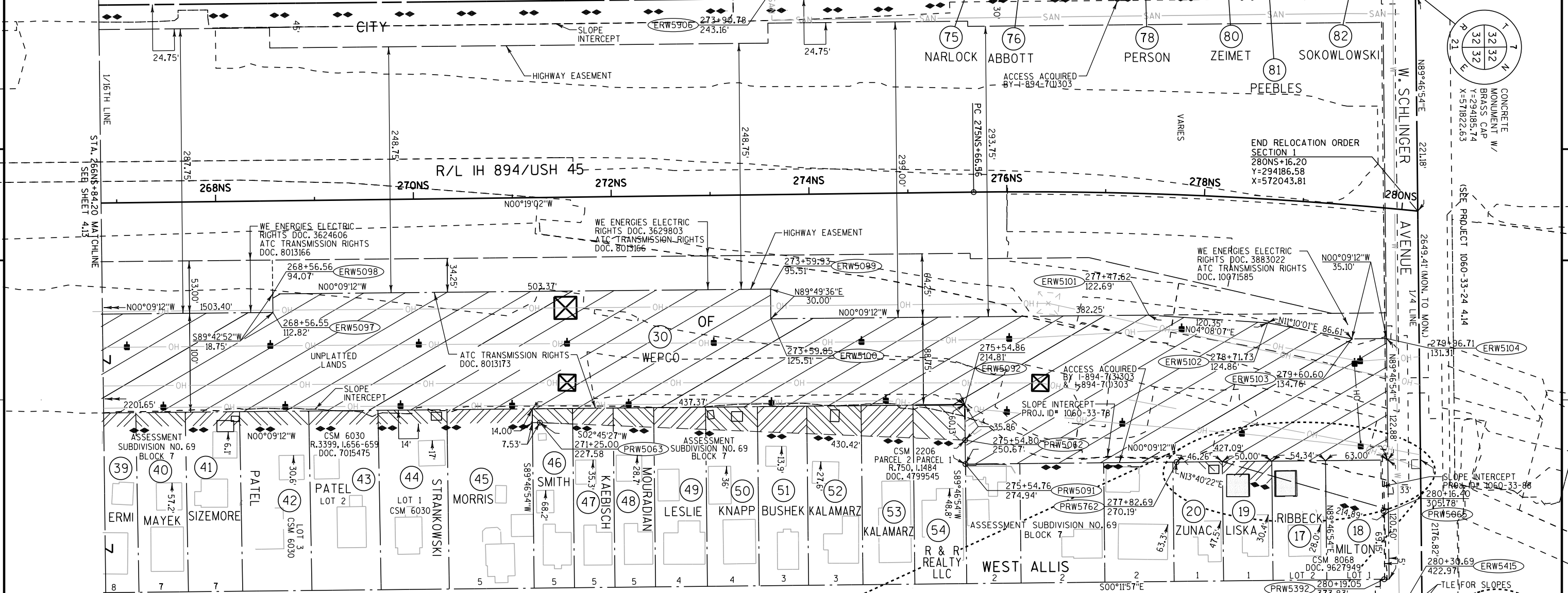

RIGHT-OF-WAY MONUMENTS ARE TYPE 2 (TYPICAL 3/4" REBAR) AND WILL BE PLACED PRIOR TO THE COMPLETION OF THE PROJECT BY WISCONSIN DOT SOUTHEAST REGION SURVEY.

RIGHT-OF-WAY BOUNDARIES ARE DEFINED WITH COURSES OF THE PERIMETER OF THE HIGHWAY LANDS REFERENCED TO THE U.S. PUBLIC LAND SURVEY SYSTEM OR OTHER "SURVEYS OF PUBLIC RECORD".

COORDINATES AND BEARINGS ON THE PLAT ARE REFERENCED TO THE WISCONSIN COUNTY COORDINATE SYSTEM, MILWAUKEE COUNTY, NAD 1983 (2007) ADJUSTMENT, ALL DISTANCES ARE GROUND LENGTH AND ARE REFERENCED TO GPS HARN POINTS WAUWATOSA W. GPS AND MILWAUKEE GPS.

IH 894/ USH 45 REFERENCE LINE IS THE CENTERLINE OF MEDIAN.

FOR THE LATEST ACCESS / DRIVEWAY INFORMATION, CONTACT THE PLANNING UNIT OF THE WISCONSIN DEPARTMENT OF TRANSPORTATION OFFICE OF WAUKESHA.

UA651 CITY OF WEST ALLIS WATER
UA652 CITY OF WEST ALLIS SANITARY

RL IH-894/USH 45
PI STA. 281+16.88
Y = 294288.04
X = 572018.44
DELTA = 15°24'03"
D = 1°24'28"
T = 550.32
L = 1094.01
R = 4070.00

WE ENERGIES - ELECTRIC
EXISTING RIGHTS IN FEE R/W - DOC. NO. 3624606
EXISTING RIGHTS IN FEE R/W - DOC. NO. 3883022
EXISTING RIGHTS IN FEE R/W - DOC. NO. 3629803

AMERICAN TRANSMISSION COMPANY
EXISTING RIGHTS IN FEE R/W - PARCEL 17 - DOC. 3617153
EXISTING RIGHTS IN FEE R/W - PARCEL 18 - DOC. 3617153
EXISTING RIGHTS IN FEE R/W - PARCEL 19 - DOC. 3600544

PARCEL 17 - DOC. NO. 8013166
PARCEL 18 - DOC. NO. 8013166
PARCEL 19 - DOC. NO. 8013166
PARCEL 30 - DOC. NO. 8013173

REVISION DATE MAY 28, 2013 AUG. 15, 2012 OCT. 15, 2012 DEC. 17, 2012	DATE JULY 11, 2012	SCALE, FEET 0 50 100	HWY: IH 894/USH 45 COUNTY: MILWAUKEE	STATE R/W PROJECT NUMBER 1060-33-25 CONSTRUCTION PROJECT NUMBER 1060-33-81 1060-33-78	PLAT SHEET 4.14 PS&E SHEET E
--	-----------------------	-------------------------	---	---	---------------------------------

HWY	BASIS OF EXISTING R/W	YEAR	WIDTH
IH 894	I-894-7(3)303	1960	VARIES
IH 894	I-894-7(1)303	1969	VARIES
N. 95TH STREET	U03-1(75)	1969	VARIES
N. 95TH STREET	BLUE MOUND RIDGE SUBDIVISION	1927	60'
N. 97TH STREET	AVONDALE SUBDIVISION	1924	60'
N. 98TH STREET	AVONDALE SUBDIVISION	1924	60'

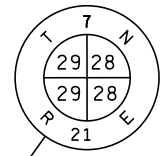

CONCRETE MONUMENT W/ BRASS CAP
Y=299508.94
X=574448.90

- UA631 CITY OF WAUWATOSA
- UA632 WAUWATOSA WATER UTILITY
- UA641 CITY OF MILWAUKEE - SEWER
- UA642 CITY OF MILWAUKEE - WATER

CONCRETE MONUMENT W/ BRASS CAP
Y=299505.73
X=571800.79

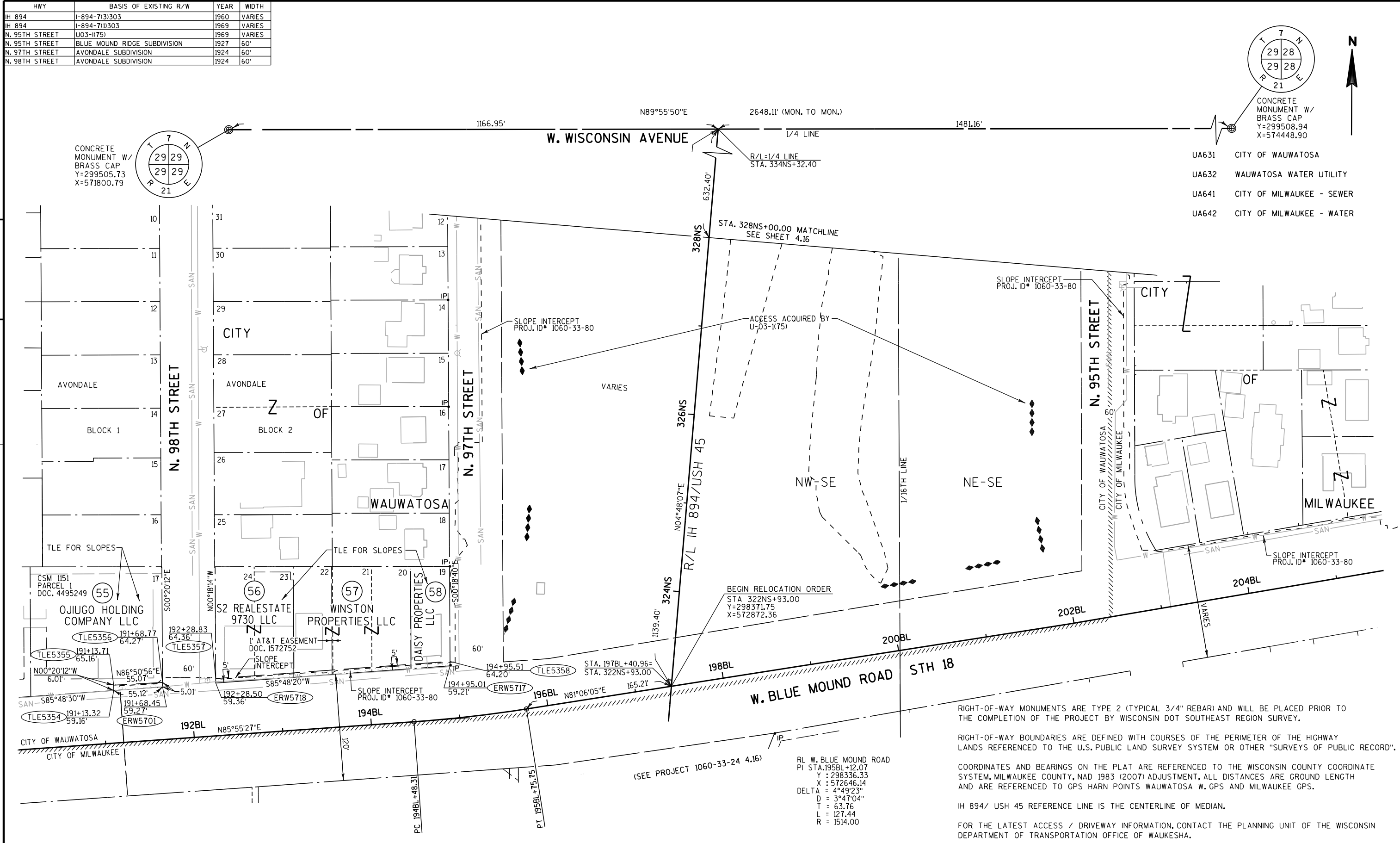
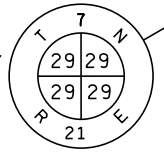

RIGHT-OF-WAY MONUMENTS ARE TYPE 2 (TYPICAL 3/4" REBAR) AND WILL BE PLACED PRIOR TO THE COMPLETION OF THE PROJECT BY WISCONSIN DOT SOUTHEAST REGION SURVEY.

RIGHT-OF-WAY BOUNDARIES ARE DEFINED WITH COURSES OF THE PERIMETER OF THE HIGHWAY LANDS REFERENCED TO THE U.S. PUBLIC LAND SURVEY SYSTEM OR OTHER "SURVEYS OF PUBLIC RECORD".

COORDINATES AND BEARINGS ON THE PLAT ARE REFERENCED TO THE WISCONSIN COUNTY COORDINATE SYSTEM, MILWAUKEE COUNTY, NAD 1983 (2007) ADJUSTMENT, ALL DISTANCES ARE GROUND LENGTH AND ARE REFERENCED TO GPS HARN POINTS WAUWATOSA W.GPS AND MILWAUKEE GPS.

IH 894/ USH 45 REFERENCE LINE IS THE CENTERLINE OF MEDIAN.

FOR THE LATEST ACCESS / DRIVEWAY INFORMATION, CONTACT THE PLANNING UNIT OF THE WISCONSIN DEPARTMENT OF TRANSPORTATION OFFICE OF WAUKESHA.

RL W. BLUE MOUND ROAD
PI STA. 195BL+12.07
Y : 298336.33
X : 572646.14
DELTA = 4°49'23"
D = 3°47'04"
T = 63.76
L = 127.44
R = 1514.00

REVISION DATE AUG. 29, 2013 JAN. 17, 2014 FEB. 29, 2016	DATE MAY 28, 2013	SCALE. FEET 0 50 100	HWY: IH 894/USH 45 COUNTY: MILWAUKEE	STATE R/W PROJECT NUMBER 1060-33-25 CONSTRUCTION PROJECT NUMBER 1060-33-81	PLAT SHEET 4.15 PS&E SHEET	E
--	-------------------	-------------------------	---	---	-------------------------------	---

HWY	BASIS OF EXISTING R/W	YEAR	WIDTH
IH 894	I-894-7(3)303	1960	VARIABLE
IH 894	I-894-7(1)303	1969	VARIABLE
WISCONSIN AVENUE	AVONDALE SUBDIVISION	1924	40'
N. 97TH STREET	AVONDALE SUBDIVISION	1924	60'
N. 98TH STREET	AVONDALE SUBDIVISION	1924	60'

WI Ave Slopes

CONCRETE MONUMENT W/ BRASS CAP
Y=299508.94
X=574448.90

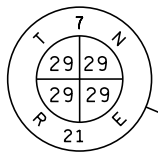
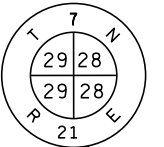

CONCRETE MONUMENT W/ BRASS CAP
Y=299505.73
X=571800.79

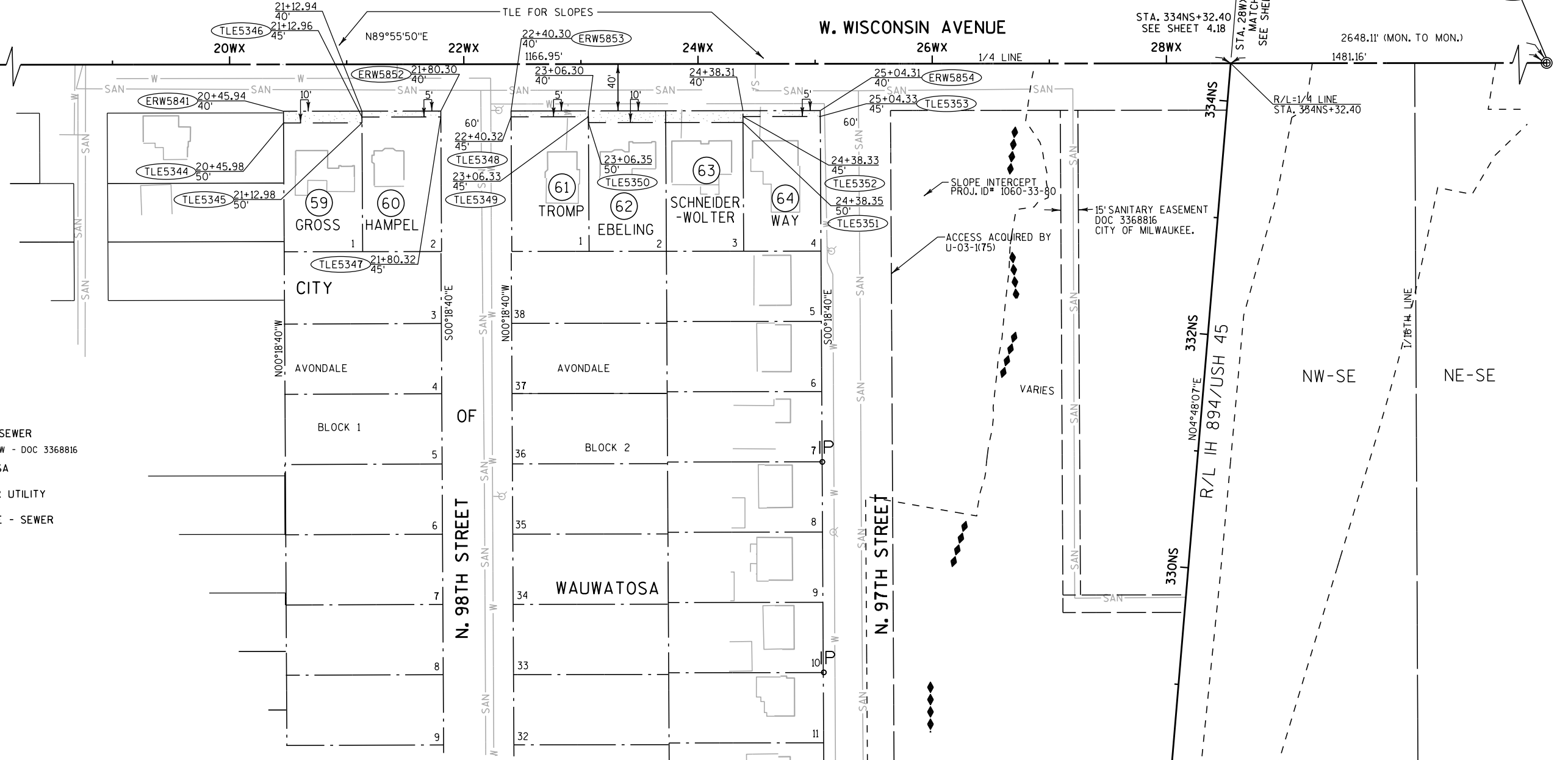

- 521 CITY OF MILWAUKEE - SEWER EXISTING RIGHTS IN FEE R/W - DOC 3368816
- UA631 CITY OF WAUWATOSA
- UA632 WAUWATOSA WATER UTILITY
- UA641 CITY OF MILWAUKEE - SEWER

RIGHT-OF-WAY MONUMENTS ARE TYPE 2 (TYPICAL 3/4" REBAR) AND WILL BE PLACED PRIOR TO THE COMPLETION OF THE PROJECT BY WISCONSIN DOT SOUTHEAST REGION SURVEY.

RIGHT-OF-WAY BOUNDARIES ARE DEFINED WITH COURSES OF THE PERIMETER OF THE HIGHWAY LANDS REFERENCED TO THE U.S. PUBLIC LAND SURVEY SYSTEM OR OTHER "SURVEYS OF PUBLIC RECORD".

COORDINATES AND BEARINGS ON THE PLAT ARE REFERENCED TO THE WISCONSIN COUNTY COORDINATE SYSTEM, MILWAUKEE COUNTY, NAD 1983 (2007) ADJUSTMENT, ALL DISTANCES ARE GROUND LENGTH AND ARE REFERENCED TO GPS HARN POINTS WAUWATOSA W.GPS AND MILWAUKEE GPS.

IH 894/ USH 45 REFERENCE LINE IS THE CENTERLINE OF MEDIAN.

FOR THE LATEST ACCESS / DRIVEWAY INFORMATION, CONTACT THE PLANNING UNIT OF THE WISCONSIN DEPARTMENT OF TRANSPORTATION OFFICE OF WAUKESHA.

REVISION DATE AUG. 29, 2013 JAN. 17, 2014 FEB. 29, 2016	DATE MAY 28, 2013	SCALE. FEET 0 50 100	HWY: IH 894/USH 45	STATE R/W PROJECT NUMBER 1060-33-25	PLAT SHEET 4.16
			COUNTY: MILWAUKEE	CONSTRUCTION PROJECT NUMBER 1060-33-81	PS&E SHEET E

HWY	BASIS OF EXISTING R/W	YEAR	WIDTH
IH 894	I-894-7(3)303	1960	VARIES
IH 894	I-894-7(1)303	1969	VARIES
WISCONSIN AVENUE	BLUE MOUND RIDGE	1927	40'
N. 94TH STREET	BLUE MOUND RIDGE	1927	60'
N. 95TH STREET	BLUE MOUND RIDGE	1927	60'

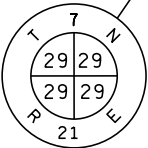
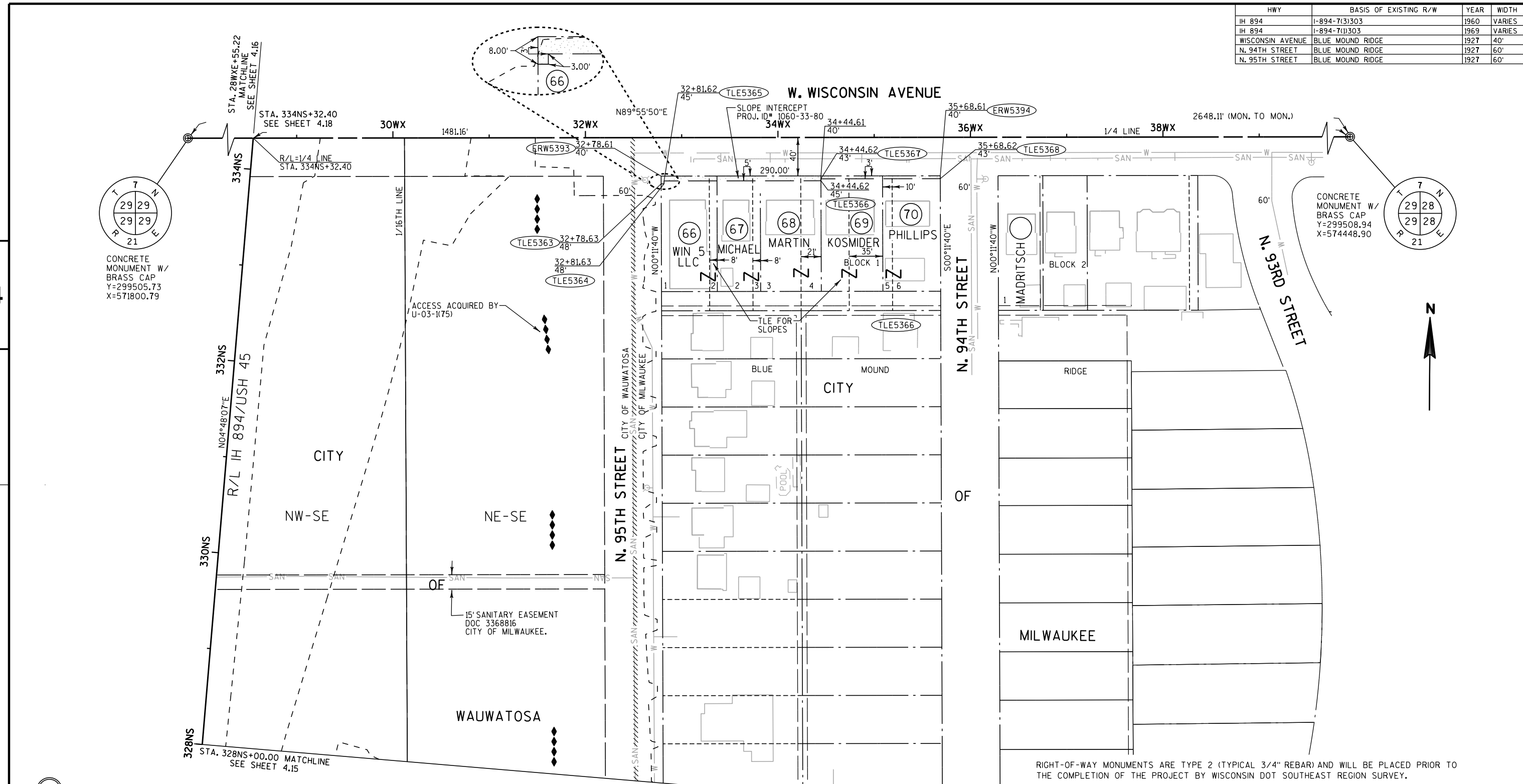

CONCRETE MONUMENT W/ BRASS CAP
Y=299505.73
X=571800.79

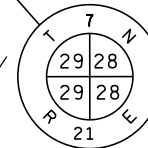

CONCRETE MONUMENT W/ BRASS CAP
Y=299508.94
X=574448.90



4

4

521 CITY OF MILWAUKEE - SEWER
EXISTING RIGHTS IN FEE R/W - DOC 3368816

UA641 CITY OF MILWAUKEE - SEWER
UA642 CITY OF MILWAUKEE - WATER

RIGHT-OF-WAY MONUMENTS ARE TYPE 2 (TYPICAL 3/4" REBAR) AND WILL BE PLACED PRIOR TO THE COMPLETION OF THE PROJECT BY WISCONSIN DOT SOUTHEAST REGION SURVEY.

RIGHT-OF-WAY BOUNDARIES ARE DEFINED WITH COURSES OF THE PERIMETER OF THE HIGHWAY LANDS REFERENCED TO THE U.S. PUBLIC LAND SURVEY SYSTEM OR OTHER "SURVEYS OF PUBLIC RECORD".

COORDINATES AND BEARINGS ON THE PLAT ARE REFERENCED TO THE WISCONSIN COUNTY COORDINATE SYSTEM, MILWAUKEE COUNTY, NAD 1983 (2007) ADJUSTMENT, ALL DISTANCES ARE GROUND LENGTH AND ARE REFERENCED TO GPS HARN POINTS WAUWATOSA W. GPS AND MILWAUKEE GPS.

IH 894/ USH 45 REFERENCE LINE IS THE CENTERLINE OF MEDIAN.

FOR THE LATEST ACCESS / DRIVEWAY INFORMATION, CONTACT THE PLANNING UNIT OF THE WISCONSIN DEPARTMENT OF TRANSPORTATION OFFICE OF WAUKESHA.

REVISION DATE AUG. 29, 2013 JAN. 17, 2014 FEB. 29, 2016	DATE MAY 28, 2013	SCALE, FEET 0 50 100	HWY: IH 894/USH 45 COUNTY: MILWAUKEE	STATE R/W PROJECT NUMBER 1060-33-25 CONSTRUCTION PROJECT NUMBER 1060-33-81	PLAT SHEET 4.17 PS&E SHEET	E
--	-------------------	-------------------------	---	---	-------------------------------	---

HWY	BASIS OF EXISTING R/W	YEAR	WIDTH
USH 45	U 03-1(75) / 1100-1-23	1969	VARIES
WISCONSIN AVENUE	U 03-1(75) / 1100-1-23	1969	VARIES
WISCONSIN AVENUE	LOCD DOC. 3745776	1959	40'NORTH

RIGHT-OF-WAY MONUMENTS ARE TYPE 2 (TYPICAL 3/4" REBAR) AND WILL BE PLACED PRIOR TO THE COMPLETION OF THE PROJECT BY WISCONSIN DOT SOUTHEAST REGION SURVEY.

RIGHT-OF-WAY BOUNDARIES ARE DEFINED WITH COURSES OF THE PERIMETER OF THE HIGHWAY LANDS REFERENCED TO THE U.S. PUBLIC LAND SURVEY SYSTEM OR OTHER "SURVEYS OF PUBLIC RECORD".

COORDINATES AND BEARINGS ON THE PLAT ARE REFERENCED TO THE WISCONSIN COUNTY COORDINATE SYSTEM, MILWAUKEE COUNTY, NAD 1983 (2007) ADJUSTMENT, ALL DISTANCES ARE GROUND LENGTH AND ARE REFERENCED TO GPS HARN POINTS WAUWATOSA W. GPS AND MILWAUKEE GPS.

USH 45 REFERENCE LINE IS THE CENTERLINE OF MEDIAN.

FOR THE LATEST ACCESS / DRIVEWAY INFORMATION, CONTACT THE PLANNING UNIT OF THE WISCONSIN DEPARTMENT OF TRANSPORTATION OFFICE OF WAUKESHA.

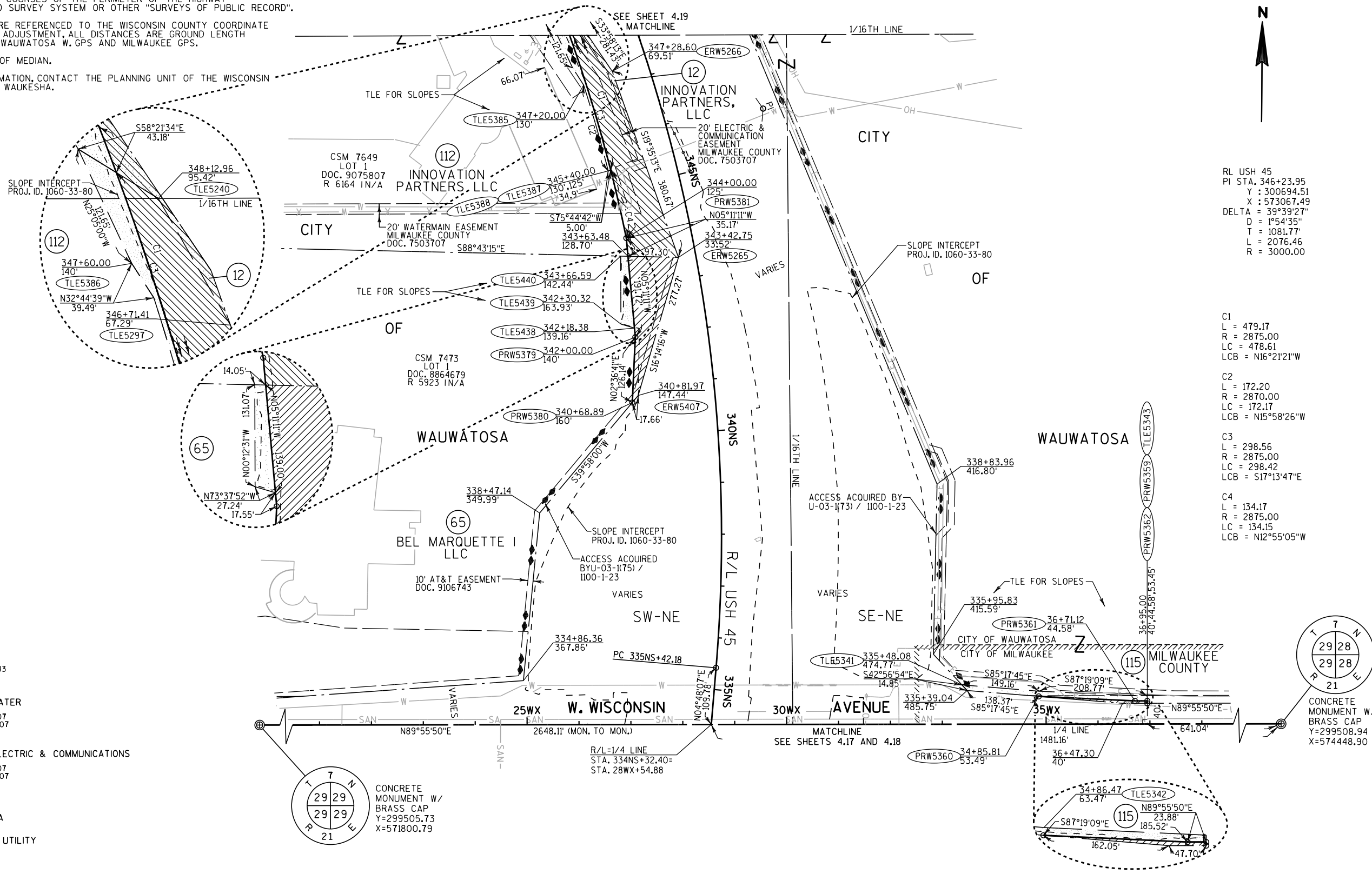

RL USH 45
 PI STA. 346+23.95
 Y : 300694.51
 X : 573067.49
 DELTA = 39°39'27"
 D = 1°54'35"
 T = 1081.77'
 L = 2076.46
 R = 3000.00

C1
 L = 479.17
 R = 2875.00
 LC = 478.61
 LCB = N16°21'21"W

C2
 L = 172.20
 R = 2870.00
 LC = 172.17
 LCB = N15°58'26"W

C3
 L = 298.56
 R = 2875.00
 LC = 298.42
 LCB = S17°13'47"E

C4
 L = 134.17
 R = 2875.00
 LC = 134.15
 LCB = N12°55'05"W

504 AT&T WISCONSIN
 PARCEL 65 - DOC. NO. 9106743

541 MILWAUKEE COUNTY - WATER
 PARCEL 12 - DOC. NO. 7503707
 PARCEL 112 - DOC. NO. 7503707

543 MILWAUKEE COUNTY - ELECTRIC & COMMUNICATIONS
 PARCEL 12 - DOC. NO. 7503707
 PARCEL 112 - DOC. NO. 7503707

UA631 CITY OF WAUWATOSA

UA632 WAUWATOSA WATER UTILITY

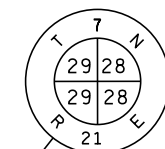
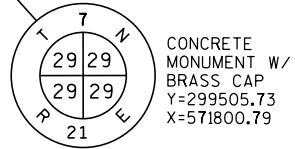

REVISION DATE AUG. 29, 2013 JAN. 17, 2014 FEB. 29, 2016	DATE MAY 28, 2013	SCALE, FEET 0 100 200	HWY: IH 894/USH 45 COUNTY: MILWAUKEE	STATE R/W PROJECT NUMBER 1060-33-25 CONSTRUCTION PROJECT NUMBER 1060-33-81	PLAT SHEET 4.18 PS&E SHEET E
--	-------------------	--------------------------	---	---	---------------------------------

HWY	BASIS OF EXISTING R/W	YEAR	WIDTH
USH 45	1100-1-23 U03-1(75)	1969	VARIES
WATERTOWN PLANK RD	CT-03-1(73)	1967	VARIES
WATERTOWN PLANK RD	Q.C. DOC. 3745778	1959	55' SOUTH

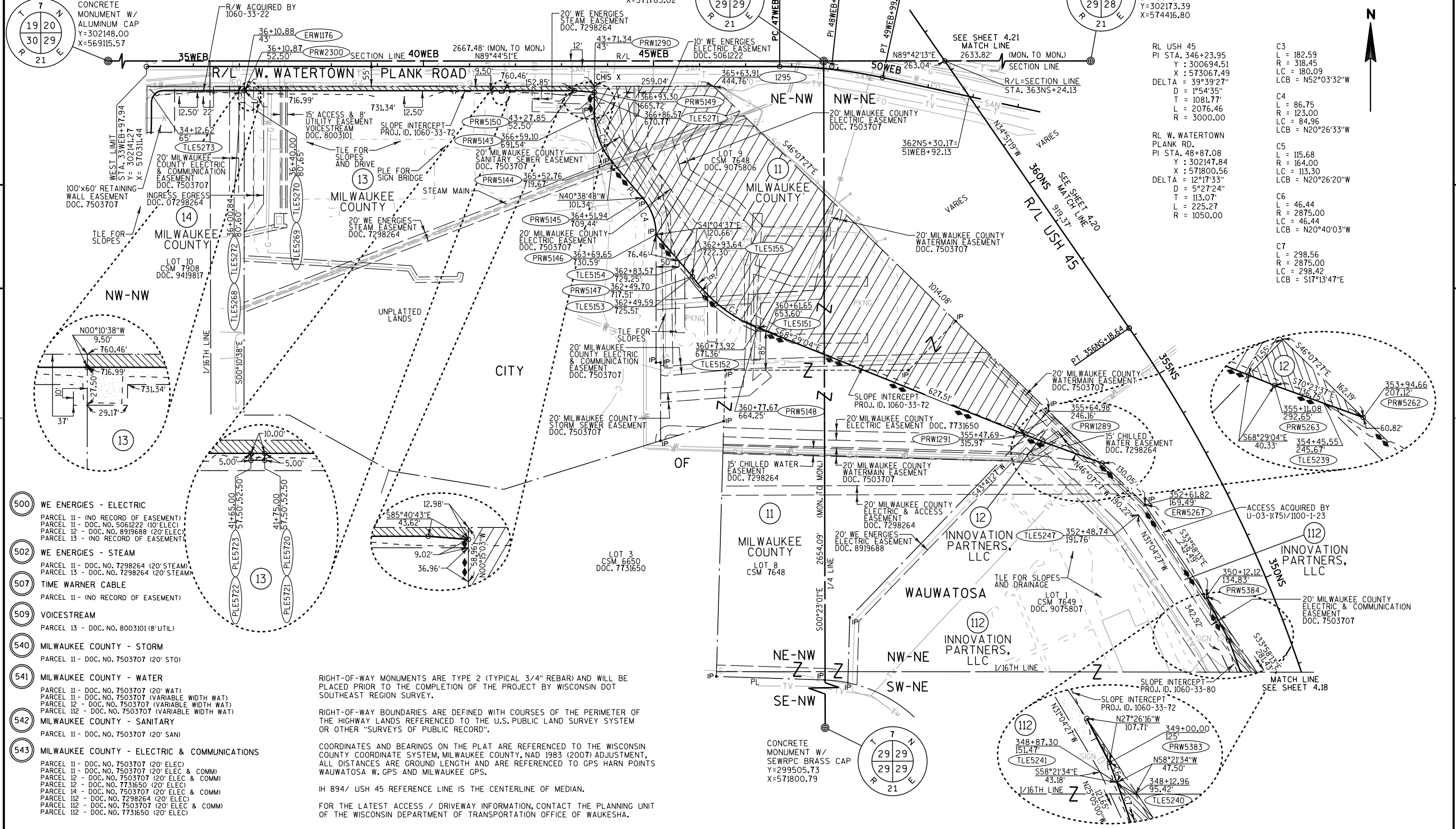

RL USH 45 PI STA. 346+23.95 Y : 300694.51 X : 573067.49 DELTA = 39°39'27" D = 1°54'35" T = 1081.77 L = 2076.46 R = 3000.00	C3 L = 182.59 R = 318.45 LC = 180.09 LCB = N52°03'32"W
RL W. WATERTOWN PLANK RD. PI STA. 48+87.08 Y : 302147.84 X : 571800.56 DELTA = 12°17'33" D = 5°27'24" T = 113.07 L = 225.27 R = 1050.00	C4 L = 86.75 R = 123.00 LC = 84.96 LCB = N20°26'33"W
	C5 L = 115.68 R = 164.00 LC = 113.30 LCB = N20°26'20"W
	C6 L = 46.44 R = 2875.00 LC = 46.44 LCB = N20°40'03"W
	C7 L = 298.56 R = 2875.00 LC = 298.42 LCB = S17°13'47"E

- 500 WE ENERGIES - ELECTRIC
PARCEL 11 - (NO RECORD OF EASEMENT)
PARCEL 11 - DOC. NO. 5061222 (10' ELEC)
PARCEL 12 - DOC. NO. 8919688 (20' ELEC)
PARCEL 13 - (NO RECORD OF EASEMENT)
- 502 WE ENERGIES - STEAM
PARCEL 11 - DOC. NO. 7298264 (20' STEAM)
PARCEL 13 - DOC. NO. 7298264 (20' STEAM)
- 507 TIME WARNER CABLE
PARCEL 11 - (NO RECORD OF EASEMENT)
- 509 VOICESTREAM
PARCEL 13 - DOC. NO. 8003101 (8' UTIL)
- 540 MILWAUKEE COUNTY - STORM
PARCEL 11 - DOC. NO. 7503707 (20' STO)
- 541 MILWAUKEE COUNTY - WATER
PARCEL 11 - DOC. NO. 7503707 (20' WAT)
PARCEL 11 - DOC. NO. 7503707 (VARIABLE WIDTH WAT)
PARCEL 12 - DOC. NO. 7503707 (VARIABLE WIDTH WAT)
PARCEL 112 - DOC. NO. 7503707 (VARIABLE WIDTH WAT)
- 542 MILWAUKEE COUNTY - SANITARY
PARCEL 11 - DOC. NO. 7503707 (20' SAN)
- 543 MILWAUKEE COUNTY - ELECTRIC & COMMUNICATIONS
PARCEL 11 - DOC. NO. 7503707 (20' ELEC)
PARCEL 11 - DOC. NO. 7503707 (20' ELEC & COMM)
PARCEL 12 - DOC. NO. 7503707 (20' ELEC & COMM)
PARCEL 12 - DOC. NO. 7731650 (20' ELEC)
PARCEL 14 - DOC. NO. 7503707 (20' ELEC & COMM)
PARCEL 112 - DOC. NO. 7298264 (20' ELEC)
PARCEL 112 - DOC. NO. 7503707 (20' ELEC & COMM)
PARCEL 112 - DOC. NO. 7731650 (20' ELEC)

RIGHT-OF-WAY MONUMENTS ARE TYPE 2 (TYPICAL 3/4" REBAR) AND WILL BE PLACED PRIOR TO THE COMPLETION OF THE PROJECT BY WISCONSIN DOT SOUTHEAST REGION SURVEY.

RIGHT-OF-WAY BOUNDARIES ARE DEFINED WITH COURSES OF THE PERIMETER OF THE HIGHWAY LANDS REFERENCED TO THE U.S. PUBLIC LAND SURVEY SYSTEM OR OTHER "SURVEYS OF PUBLIC RECORD".

COORDINATES AND BEARINGS ON THE PLAT ARE REFERENCED TO THE WISCONSIN COUNTY COORDINATE SYSTEM, MILWAUKEE COUNTY, NAD 1983 (2007) ADJUSTMENT. ALL DISTANCES ARE GROUND LENGTH AND ARE REFERENCED TO GPS HARN POINTS WAUWATOSA W. GPS AND MILWAUKEE GPS.

IH 894/ USH 45 REFERENCE LINE IS THE CENTERLINE OF MEDIAN.

FOR THE LATEST ACCESS / DRIVEWAY INFORMATION, CONTACT THE PLANNING UNIT OF THE WISCONSIN DEPARTMENT OF TRANSPORTATION OFFICE OF WAUKESHA.

REVISION DATE OCT. 15, 2012 MAY 17, 2012 JUL. 11, 2012 AUG. 15, 2012	DATE FEB. 13, 2012	SCALE, FEET 0 100 200	HWY: IH 894/USH 45 COUNTY: MILWAUKEE	STATE R/W PROJECT NUMBER 1060-33-25 CONSTRUCTION PROJECT NUMBER 1060-33-72	PLAT SHEET 4.19 PS&E SHEET E
--	-----------------------	--------------------------	---	---	---------------------------------

HWY	BASIS OF EXISTING R/W	YEAR	WIDTH
USH 45	U-03-(175)/1100-1-23	1969	VARIES
W. WATERTOWN PLANK RD.	QC DOC. 5557424	1982	120'

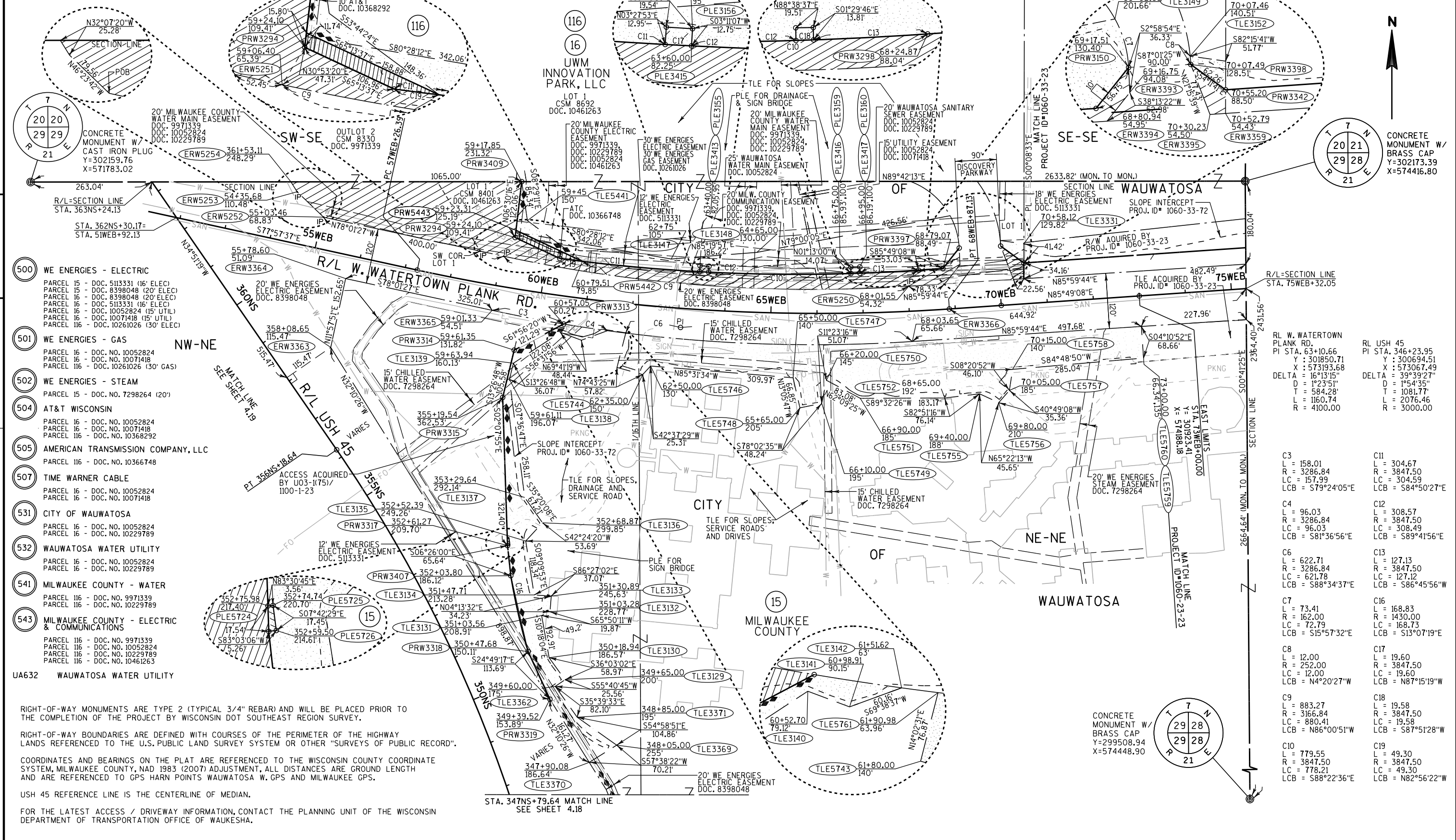

- 500 WE ENERGIES - ELECTRIC
PARCEL 15 - DOC. 5113331 (16' ELEC)
PARCEL 15 - DOC. 8398048 (20' ELEC)
PARCEL 16 - DOC. 8398048 (20' ELEC)
PARCEL 16 - DOC. 5113331 (16' ELEC)
PARCEL 16 - DOC. 10052824 (15' UTIL)
PARCEL 16 - DOC. 10071418 (15' UTIL)
PARCEL 116 - DOC. 10261026 (30' ELEC)
- 501 WE ENERGIES - GAS
PARCEL 16 - DOC. NO. 10052824
PARCEL 16 - DOC. NO. 10071418
PARCEL 116 - DOC. 10261026 (30' GAS)
- 502 WE ENERGIES - STEAM
PARCEL 15 - DOC. NO. 7298264 (20')
- 504 AT&T WISCONSIN
PARCEL 16 - DOC. NO. 10052824
PARCEL 16 - DOC. NO. 10071418
PARCEL 116 - DOC. NO. 10368292
- 505 AMERICAN TRANSMISSION COMPANY, LLC
PARCEL 116 - DOC. NO. 10366748
- 507 TIME WARNER CABLE
PARCEL 16 - DOC. NO. 10052824
PARCEL 16 - DOC. NO. 10071418
- 531 CITY OF WAUWATOSA
PARCEL 16 - DOC. NO. 10052824
PARCEL 16 - DOC. NO. 10229789
- 532 WAUWATOSA WATER UTILITY
PARCEL 16 - DOC. NO. 10052824
PARCEL 16 - DOC. NO. 10229789
- 541 MILWAUKEE COUNTY - WATER
PARCEL 116 - DOC. NO. 9971339
PARCEL 116 - DOC. NO. 10229789
- 543 MILWAUKEE COUNTY - ELECTRIC & COMMUNICATIONS
PARCEL 116 - DOC. NO. 9971339
PARCEL 116 - DOC. NO. 10052824
PARCEL 116 - DOC. NO. 10229789
PARCEL 116 - DOC. NO. 10461263

UA632 WAUWATOSA WATER UTILITY

RIGHT-OF-WAY MONUMENTS ARE TYPE 2 (TYPICAL 3/4" REBAR) AND WILL BE PLACED PRIOR TO THE COMPLETION OF THE PROJECT BY WISCONSIN DOT SOUTHEAST REGION SURVEY.

RIGHT-OF-WAY BOUNDARIES ARE DEFINED WITH COURSES OF THE PERIMETER OF THE HIGHWAY LANDS REFERENCED TO THE U.S. PUBLIC LAND SURVEY SYSTEM OR OTHER "SURVEYS OF PUBLIC RECORD".

COORDINATES AND BEARINGS ON THE PLAT ARE REFERENCED TO THE WISCONSIN COUNTY COORDINATE SYSTEM, MILWAUKEE COUNTY, NAD 1983 (2007) ADJUSTMENT, ALL DISTANCES ARE GROUND LENGTH AND ARE REFERENCED TO GPS HARN POINTS WAUWATOSA W. GPS AND MILWAUKEE GPS.

USH 45 REFERENCE LINE IS THE CENTERLINE OF MEDIAN.

FOR THE LATEST ACCESS / DRIVEWAY INFORMATION, CONTACT THE PLANNING UNIT OF THE WISCONSIN DEPARTMENT OF TRANSPORTATION OFFICE OF WAUKESHA.

REVISION DATE JUL. 11, 2012 AUG. 15, 2012 OCT. 15, 2012	DEC. 17, 2012 MAY 28, 2013 AUG. 29, 2013 JAN. 17, 2014	FEB. 29, 2016	DATE MAY 17, 2012	SCALE, FEET 0 100 200	HWY: IH 894/USH 45 COUNTY: MILWAUKEE	STATE R/W PROJECT NUMBER 1060-33-25 CONSTRUCTION PROJECT NUMBER 1060-33-72 1060-34-87	PLAT SHEET 4.20 PS&E SHEET E
--	---	---------------	----------------------	--------------------------	---	---	---------------------------------

HWY	BASIS OF EXISTING R/W	YEAR	WIDTH
USH 45	U 03-1(75) / 1100-1-23	1969	VARIES

4

4

RL USH 45
 PI STA. 370+41.48
 Y : 302749.78
 X : 571636.09
 DELTA = 7°49'18"
 D = 0°57'03"
 T = 411.88'
 L = 822.49
 R = 6025.00

C2
 L = 286.16
 R = 682.20
 LC = 284.07
 LCB = N39°04'14"W

C3
 L = 353.02
 R = 355.50
 LC = 338.69
 LCB = S38°42'46"E

502 WE ENERGIES - STEAM
 PARCEL 16 - DOC. NO. 7298264

CONCRETE MONUMENT W/
 ALUMINUM CAP
 Y=302148.00
 X=569115.57

CONCRETE MONUMENT W/
 BRASS CAP
 Y=302173.39
 X=574416.80

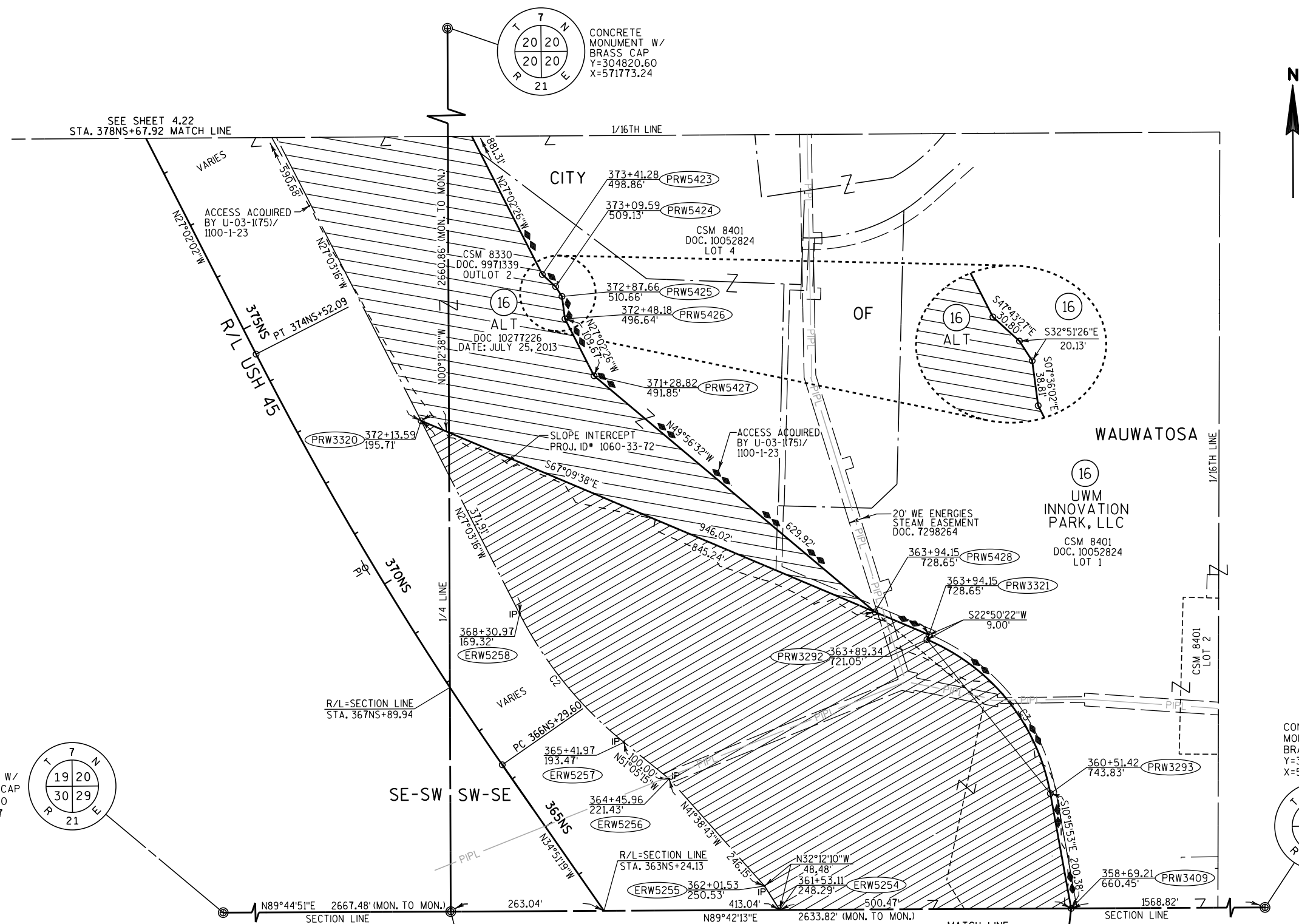

RIGHT-OF-WAY MONUMENTS ARE TYPE 2 (TYPICAL 3/4" REBAR) AND WILL BE PLACED PRIOR TO THE COMPLETION OF THE PROJECT BY WISCONSIN DOT SOUTHEAST REGION SURVEY.

RIGHT-OF-WAY BOUNDARIES ARE DEFINED WITH COURSES OF THE PERIMETER OF THE HIGHWAY LANDS REFERENCED TO THE U.S. PUBLIC LAND SURVEY SYSTEM OR OTHER "SURVEYS OF PUBLIC RECORD".

COORDINATES AND BEARINGS ON THE PLAT ARE REFERENCED TO THE WISCONSIN COUNTY COORDINATE SYSTEM, MILWAUKEE COUNTY, NAD 1983 (2007) ADJUSTMENT, ALL DISTANCES ARE GROUND LENGTH AND ARE REFERENCED TO GPS HARN POINTS WAUWATOSA W. GPS AND MILWAUKEE GPS.

USH 45 REFERENCE LINE IS THE CENTERLINE OF MEDIAN.

FOR THE LATEST ACCESS / DRIVEWAY INFORMATION, CONTACT THE PLANNING UNIT OF THE WISCONSIN DEPARTMENT OF TRANSPORTATION OFFICE OF WAUKESHA.

REVISION DATE DEC. 17, 2012 JUL. 11, 2012 AUG. 15, 2012 OCT. 15, 2012	DATE MAY 17, 2012	SCALE, FEET 0 100 200	HWY: IH 894/USH 45 COUNTY: MILWAUKEE	STATE R/W PROJECT NUMBER 1060-33-25 CONSTRUCTION PROJECT NUMBER 1060-33-72	PLAT SHEET 4.21 PS&E SHEET E
---	----------------------	--------------------------	---	---	---------------------------------

HWY	BASIS OF EXISTING R/W	YEAR	WIDTH
USH 45	U 03-1(75) / 1100-1-23	1969	VARIES
SWAN BLVD.	CSM 8330	2010	60' SOUTH
SWAN BLVD.	CSM 7634	2005	VARIES
SWAN BLVD.	CT-03-1(75)	1967	80'

RIGHT-OF-WAY MONUMENTS ARE TYPE 2 (TYPICAL 3/4" REBAR) AND WILL BE PLACED PRIOR TO THE COMPLETION OF THE PROJECT BY WISCONSIN DOT SOUTHEAST REGION SURVEY.

RIGHT-OF-WAY BOUNDARIES ARE DEFINED WITH COURSES OF THE PERIMETER OF THE HIGHWAY LANDS REFERENCED TO THE U.S. PUBLIC LAND SURVEY SYSTEM OR OTHER "SURVEYS OF PUBLIC RECORD".

COORDINATES AND BEARINGS ON THE PLAT ARE REFERENCED TO THE WISCONSIN COUNTY COORDINATE SYSTEM, MILWAUKEE COUNTY, NAD 1983 (2007) ADJUSTMENT, ALL DISTANCES ARE GROUND LENGTH AND ARE REFERENCED TO GPS HARN POINTS WAUWATOSA W. GPS AND MILWAUKEE GPS.

USH 45 REFERENCE LINE IS THE CENTERLINE OF MEDIAN.

FOR THE LATEST ACCESS / DRIVEWAY INFORMATION, CONTACT THE PLANNING UNIT OF THE WISCONSIN DEPARTMENT OF TRANSPORTATION OFFICE OF WAUKESHA.

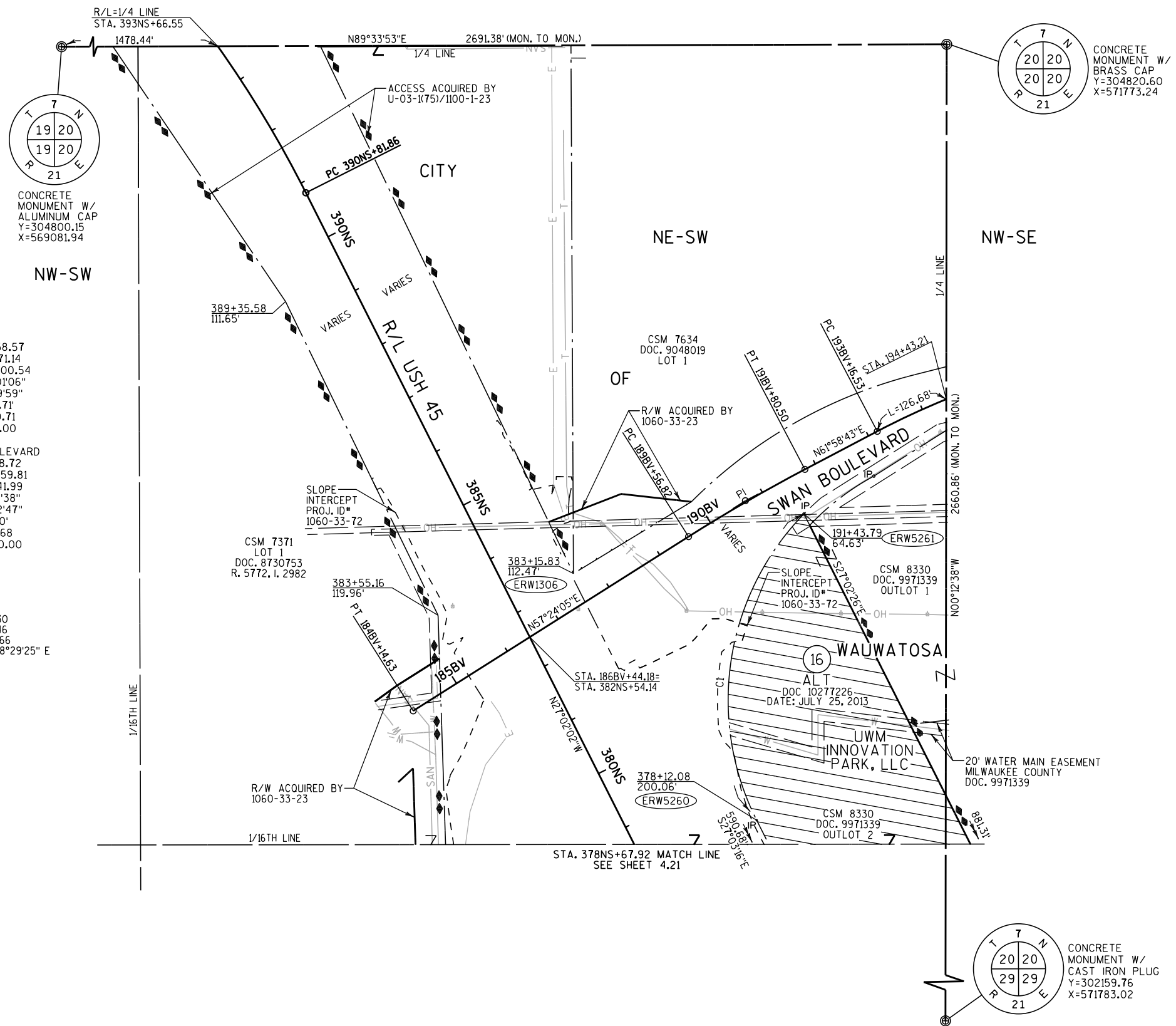

4

4

RL USH 45
 PI STA. 397+58.57
 Y : 305171.14
 X : 570400.54
 DELTA = 39°01'06"
 D = 2°59'59"
 T = 676.71'
 L = 1300.71'
 R = 1910.00'

RL SWAN BOULEVARD
 PI STA. 190+68.72
 Y : 304059.81
 X : 571441.99
 DELTA = 4°34'38"
 D = 2°02'47"
 T = 111.90'
 L = 223.68'
 R = 2800.00'

C1
 L = 550.30'
 R = 443.46'
 LC = 515.66'
 LCB = N 8°29'25" E

541 MILWAUKEE COUNTY - WATER
 PARCEL 16 - DOC. NO. 9971339 (20' WM)

REVISION DATE	DEC. 17, 2012	FEB. 29, 2016
JUL. 11, 2012	MAY 28, 2013	
AUG. 15, 2012	AUG. 29, 2013	
OCT. 15, 2012	JAN. 17, 2014	

DATE MAY 17, 2012

SCALE, FEET
 0 100 200

HWY: IH 894/USH 45
 COUNTY: MILWAUKEE

STATE R/W PROJECT NUMBER 1060-33-25
 CONSTRUCTION PROJECT NUMBER 1060-33-72

PLAT SHEET 4.22
 PS&E SHEET E

R/W PROJECT NUMBER 1060-33-24	SHEET NUMBER 4.01	TOTAL SHEETS
FEDERAL PROJECT NUMBER	4.01	
PLAT OF RIGHT-OF-WAY REQUIRED FOR IH 94 (S. 124TH STREET - S. 70TH STREET)		
IH 94		MILWAUKEE CO.
CONSTRUCTION PROJECT NUMBER 1060-33-75, 1060-33-78, 1060-33-81, 1060-33-86, 1060-33-88, 1060-33-89		

CONVENTIONAL ABBREVIATIONS		
ACCESS POINT/ DRIVEWAY CONNECTION	AP	REFERENCE LINE
ACCESS RIGHTS	AR	RELEASE OF RIGHTS
ACRES	AC.	REMAINING
AND OTHERS	ET.AL.	RIGHT-OF-WAY
BUILDING	B	SECTION
CENTERLINE	C/L	STATION
CERTIFIED SURVEY MAP	CSM	TEMPORARY LIMITED EASEMENT
CORNER	COR.	VOLUME
DOCUMENT	DOC.	CURVE DATA
EASEMENT	EASE.	LONG CHORD
HIGHWAY EASEMENT	H.E.	LONG CHORD BEARING
IMAGE	I	RADIUS
LAND CONTRACT	LC	DEGREE OF CURVE
MONUMENT	MON.	CENTRAL ANGLE OR DELTA
PAGE	P.	LENGTH OF CURVE
PERMANENT LIMITED EASEMENT	PLE	TANGENT
PROPERTY LINE	PL	
RECORDED AS REEL	(100') R	
		R/L
		ROR
		REM.
		R/W
		SEC.
		STA.
		TLE
		V.
		LCH
		LCB
		R
		D
		DELTA
		L
		TAN

CONVENTIONAL SYMBOLS		
FOUND IRON PIPE/PIN	UP (IF UNLESS NOTED)	PROPOSED R/W LINE
R/W MONUMENT	● (SET)	EXISTING H.E. LINE
R/W STANDARD	▲ (SET)	PROPERTY LINE
SIGN	ISIGN	LOT & TIE LINES
SECTION CORNER MONUMENT	●	SLOPE INTERCEPTS
SECTION CORNER SYMBOL	⊙	CORPORATE LIMITS
FEE (HATCH VARIES)	▨	ACCESS RESTRICTED (BY PREVIOUS ACQUISITION/CONTROL)
TEMPORARY LIMITED EASEMENT	▨	ACCESS RESTRICTED (BY ACQUISITION)
PERMANENT LIMITED EASEMENT	▨	NO ACCESS (BY STATUTORY AUTHORITY)
R/W BOUNDARY POINT	○	SECTION LINE
PARCEL NUMBER	102	QUARTER LINE
UTILITY PARCEL NUMBER	92	SIXTEENTH LINE
SIGN NUMBER (OFF PREMISE)	21-1	EXISTING CENTERLINE
BUILDING	⊞	PROPOSED REFERENCE LINE
		PARALLEL OFFSET

CONVENTIONAL UTILITY SYMBOLS		
WATER	—W—	NON COMPENSABLE
GAS	—G—	COMPENSABLE
TELEPHONE	—T—	COMPENSABLE
OVERHEAD	—OH—	COMPENSABLE
TRANSMISSION LINES	—E—	COMPENSABLE
ELECTRIC	—E—	COMPENSABLE
CABLE TELEVISION	—TV—	COMPENSABLE
FIBER OPTIC	—FO—	COMPENSABLE
SANITARY SEWER	—SAN—	COMPENSABLE
STORM SEWER	—SS—	COMPENSABLE
POWER POLE	⊞	COMPENSABLE
TELEPHONE POLE	⊞	COMPENSABLE
TELEPHONE PEDESTAL	⊞	COMPENSABLE
ELECTRIC TOWER	⊞	COMPENSABLE

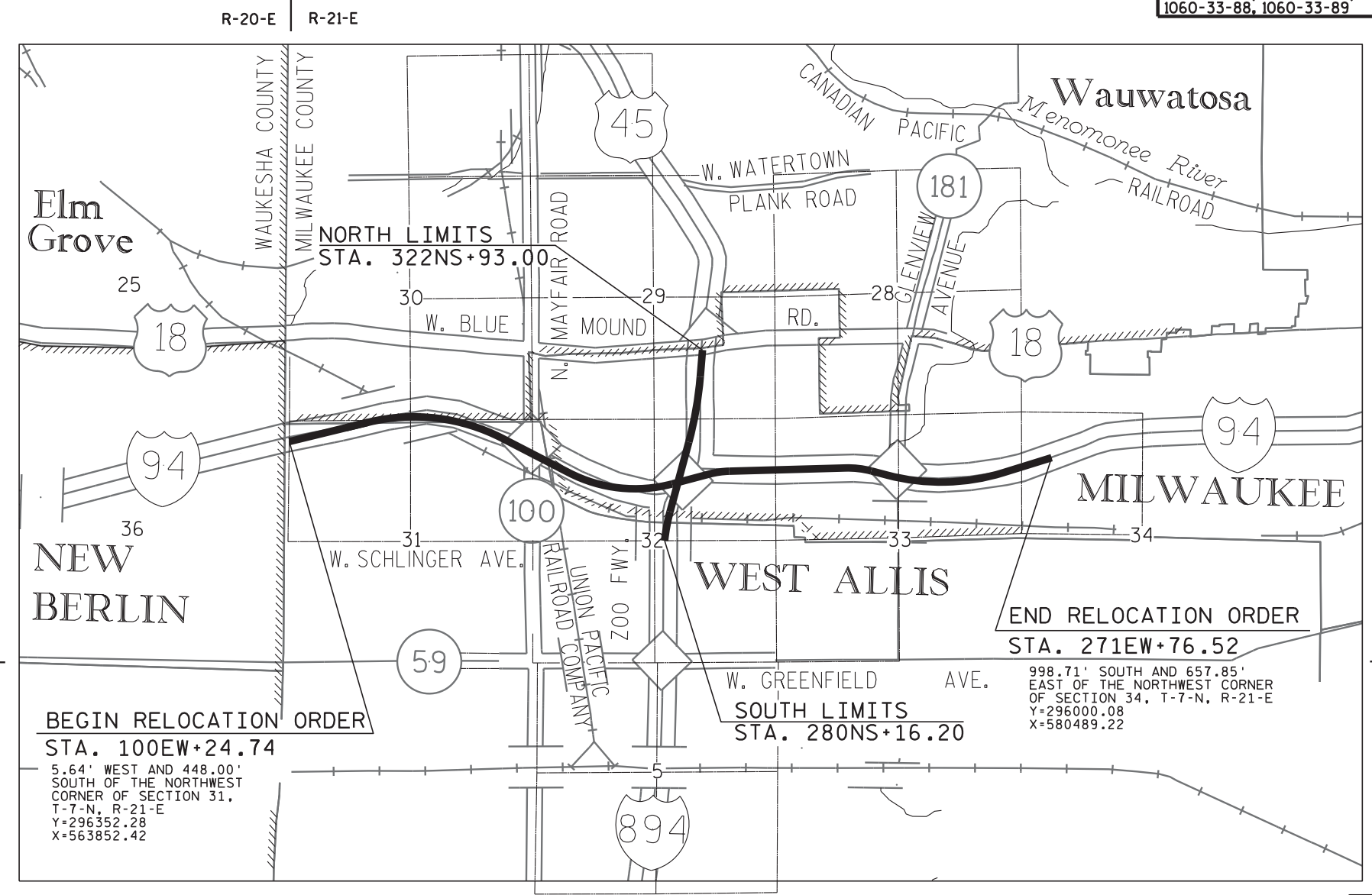

NOTES:

COORDINATES AND BEARINGS SHOWN ON THIS PLAT ARE REFERENCED TO THE WISCONSIN COUNTY COORDINATE SYSTEM, MILWAUKEE COUNTY ZONE, NAD83 (2007) ADJUSTMENT. THE COORDINATES SHOWN ARE GRID COORDINATES AND ARE TO BE USED AS GRID OR GROUND VALUES ON THIS PLAT.

RIGHT-OF-WAY MONUMENTS ARE TYPE 2 (TYPICAL 3/4" REBAR) AND WILL BE PLACED PRIOR TO THE COMPLETION OF THE PROJECT BY WISCONSIN DOT SOUTHEAST REGION SURVEY.

RIGHT-OF-WAY BOUNDARIES ARE DEFINED WITH COURSES OF THE PERIMETER OF THE HIGHWAY LANDS.

PROPERTY LINES SHOWN ON THIS PLAT ARE DRAWN FROM DATA DERIVED FROM MAPS AND DOCUMENTS OF PUBLIC RECORD AND/OR EXISTING OCCUPATIONAL LINES. THIS PLAT MAY NOT BE A TRUE REPRESENTATION OF EXISTING PROPERTY LINES, EXCLUDING RIGHT-OF-WAY LINES, AND SHOULD NOT BE USED AS A SUBSTITUTE FOR AN ACCURATE FIELD SURVEY.

THE HIGH ACCURACY REFERENCE NETWORK (HARN) POINTS USED ON PROJECT WERE:
1) MILWAUKEE GPS
2) WAUWATOSA W. GPS

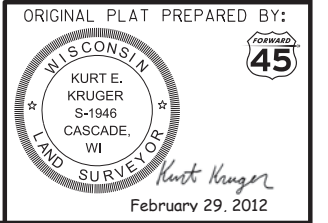
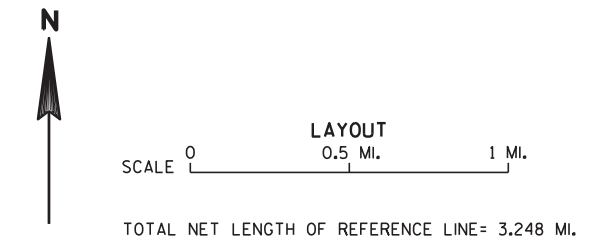

REVISION DATE
MAY 23 2012
JULY 11, 2012
SEPTEMBER 28, 2012
DECEMBER 17, 2012
APRIL 17, 2013
AUGUST 29, 2013
JANUARY 17, 2014
APRIL, 24 2014

STATE OF WISCONSIN
DEPARTMENT OF TRANSPORTATION

APPROVED FOR THE DEPARTMENT
DATE: Feb. 29, 2012 *Robert A. Duffek*
(Signature)

SCHEDULE OF LANDS & INTERESTS REQUIRED

OWNER'S NAMES ARE SHOWN FOR REFERENCE PURPOSES ONLY AND ARE SUBJECT TO CHANGE PRIOR TO THE TRANSFER OF LAND INTERESTS TO THE DEPARTMENT.

* DENOTES AREA COMPUTED

PROJECT FUNDING I.D.	PARCEL NUMBER	SHEET NUMBER	OWNER	INTEREST REQUIRED	TOTAL ACRES	R/W REQUIRED (ACRES)			TOTAL REMAINING ACRES	TLE ACRES	PLE ACRES	HE ACRES	PARCEL NUMBER
						NEW	EXISTING	TOTAL					
1060-33-24	1	4.18	JOSEPH R. McGAVER	FEE	0.446	0.446		0.446	0.000				1
1060-33-24	2(4)	4.13,4.14	UNION PACIFIC RAILROAD COMPANY	HE,TLE	VAST				VAST	10.262		1.329	2(4)
1060-33-24	3(2)	4.13	MILWAUKEE COUNTY	FEE	0.468	0.468		0.468	0.000				3(2)
1060-33-24	4(2)	4.13,4.14	MILWAUKEE COUNTY	TLE	VAST				VAST	0.170			4(2)
1060-33-24	5(6)	4.11-4.15	WISCONSIN DEPARTMENT OF NATURAL RESOURCES	HE,PLE,TLE	VAST				VAST	0.375	1.843	1.036	5(6)
1060-33-24	6(2)	4.14	GUIFFRE V, LLC	PLE	4.930				4.930			0.223	6(2)
1060-33-24	7(2)	4.14	FMC610, LLC	PLE	1.806*				1.806			0.079	7(2)
1060-33-24	8(2)	4.14	WAREHOUSE INVESTMENTS, CO.	PLE	4.651				4.651			0.112	8(2)
1060-33-24	10(4)	4.20,4.21	PETTIT NATIONAL ICE CENTER	FEE,PLE,TLE	9.586	0.111		0.111	9.475	0.374		0.146	10(4)
1060-33-24	11(4)	4.21-4.23	WISCONSIN STATE FAIR BOARD	FEE,PLE,TLE	36.210	1.945		1.945	34.265	0.986		0.125	11(4)
1060-33-24	12(4)	4.23	KEITH C. VOGEL	TLE	0.078				0.078	0.003			12(4)
1060-33-24	13(4)	4.23	NICHOLAS R. JULGA	TLE	0.158				0.158	0.008			13(4)
1060-33-24	14(4)	4.23	FEDERAL HOME LOAN MORTGAGE CORPORATION	TLE	0.090				0.090	0.014			14(4)
1060-33-24	15(4)	4.20	MILWAUKEE COUNTY	FEE,PLE,TLE	3.468	0.178		0.178	3.290	0.203		0.731	15(4)
1060-33-24	16(6)	4.19,4.20	THE ESTATE OF THE ARCHDIOCESE OF MILWAUKEE	FEE	15.839	1.251		1.251	14.588				16(6)
1060-33-24	17(6)	4.17	MARY E. DUNLAP	FEE	0.184	0.007		0.007	0.177				17(6)
1060-33-24	18(7)	4.17	HYAESUNG MIN KIM	FEE,TLE	0.309	0.001		0.001	0.308	0.029			18(7)
1060-33-24	19(7)	4.17	KEITH L. STAMM & SHARON L. STAMM HW	FEE,TLE	0.096	0.001		0.001	0.095	0.006			19(7)
1060-33-24	20(7)	4.17	TAM ARA W WEISS	FEE,TLE	0.091	14SqFt		14SqFt	0.091	0.006			20(7)
1060-33-24	21(7)	4.17	AGNES & CHARLES F BURKHALTER	TLE	0.088				0.088	0.006			21(7)
1060-33-24	22(7)	4.17,4.18	JACQUELINE L. SYDLO	TLE	0.085				0.085	0.006			22(7)
1060-33-24	23(8)	4.18	PAUL E. & LISA M REGALADO	TLE	0.099				0.099	0.007			23(8)
1060-33-24	24(8)	4.18	JESSICA M. THIELEN	TLE	0.088				0.088	0.006			24(8)
1060-33-24	25(7)	4.18	MEGAN HANSBURG	TLE	0.096				0.096	0.009			25(7)
1060-33-24	26(7)	4.18	KAAN SAMLANESOUK	TLE	0.091				0.091	0.008			26(7)
1060-33-24	27(7)	4.18	CONSETTA TORGERSON	TLE	0.176				0.176	0.015			27(7)
1060-33-24	28(7)	4.18	THOMAS N. & GEORGIA L. DOLLHOPF	TLE	0.080				0.080	0.008			28(7)
1060-33-24	29(6)	4.18	FRANCISCA GARZA-KRAUSE	TLE	0.076				0.076	0.005			29(6)
1060-33-24	30(3)	4.12-4.17	WISCONSIN ELECTRIC POWER COMPANY (WEPCO)	FEE,TLE	VAST	17.689	14.558	32.247	VAST	0.192			30(3)
1060-33-24	31(7)	4.18	JAMES J. & KIMBERLY R. ZEMAN	TLE	0.096				0.096	0.009			31(7)
1060-33-24	32(7)	4.18	WI HOUSING ECONOMIC DEVELOPMENT AUTHORITY	TLE	0.088				0.088	0.007			32(7)
1060-33-24	33(7)	4.18	KOSTA PAGOULATOS	TLE	0.127				0.127	0.011			33(7)
1060-33-24	34(6)	4.18	ROCCO J ADORNATO ET AL	TLE	0.241				0.241	0.013			34(6)
1060-33-24	35(6)	4.18	MELINDA & ELLY SMYCZEK	TLE	0.182				0.182	0.009			35(6)
1060-33-24	36(6)	4.18	JESSE J. HOUTLER	TLE	0.200				0.200	0.009			36(6)
1060-33-24	37(6)	4.18	BENJAMIN R. KOEHLER	TLE	0.200				0.200	0.003			37(6)
1060-33-24	38(7)	4.18	DENNIS F. & JUDITH M. MILLER	TLE	0.091				0.091	0.008			38(7)

REVISION DATE DEC. 17, 2012 APRIL 24, 2014
 MAY 23, 2012 APR. 17, 2013
 JULY 11, 2012 AUG. 29, 2013
 SEP. 28, 2012 JAN. 17, 2014

DATE FEB. 29, 2012

HWY: IH 94

STATE R/W PROJECT NUMBER 1060-33-24

PLAT SHEET 4.02

COUNTY: MILWAUKEE

CONSTRUCTION PROJECT NUMBER 1060-33-81

PS&E SHEET

E

SCHEDULE OF LANDS & INTERESTS REQUIRED

OWNER'S NAMES ARE SHOWN FOR REFERENCE PURPOSES ONLY AND ARE SUBJECT TO CHANGE PRIOR TO THE TRANSFER OF LAND INTERESTS TO THE DEPARTMENT.

* DENOTES AREA COMPUTED

PROJECT FUNDING I.D.	PARCEL NUMBER	SHEET NUMBER	OWNER	INTEREST REQUIRED	TOTAL ACRES	R/W REQUIRED (ACRES)			TOTAL REMAINING ACRES	TLE ACRES	PLE ACRES	HE ACRES	PARCEL NUMBER
						NEW	EXISTING	TOTAL					
1060-33-24	39(7)	4.18	FAITH UNITED METHODIST CHURCH, INC	TLE	0.201				0.201	0.016			39(7)
1060-33-25	40(6)	4.18	FAITH UNITED METHODIST CHURCH, INC	TLE	0.294				0.294	0.003			40(6)
1060-33-24	41(6)	4.18	DANIEL J GLEASON	FEE, TLE	0.161	0.007		0.007	0.154	0.011			41(6)
1060-33-24	42(6)	4.18	JACOB & KATHLEEN E SCEPANSKI	FEE, TLE	0.121	0.009		0.009	0.112	0.012			42(6)
1060-33-24	43(6)	4.18	JENNIFER L FEATHER	FEE, TLE	0.121	0.005		0.005	0.116	0.005			43(6)
1060-33-24	44(7)	4.18	PETER A KORNACKI & CRYSTAL GANS	FEE, PLE, TLE	0.121	0.002		0.002	0.119	0.006	0.002		44(7)
1060-33-24	45(7)	4.18	BRIANNA E SIEVERT	PLE, TLE	0.121				0.121	0.008	0.003		45(7)
1060-33-24	46(7)	4.18	JAYESHKUMAR B PATEL	TLE	0.143				0.143	0.012			46(7)
1060-33-24	47(7)	4.18	KEVIN W & ANGELA GLASESKE	PLE, TLE	0.143				0.143	0.024	0.008		47(7)
1060-33-24	48(6)	4.18	PRESTON L & RUTH S MCLEAN	TLE	0.337				0.337	0.034			48(6)
1060-33-24	49(7)	4.18	RUSSELL STEINKE	TLE	0.141				0.141	0.063			49(7)
1060-33-24	50(6)	4.18	RICHARD J BATTIOLA & DANIEL J BATTIOLA	FEE, TLE	0.460	0.039		0.039	0.421	0.029			50(6)
1060-33-24	51(7)	4.18, 4.19	GENEVA EXCHANGE FUND I, LLC	FEE, PLE, TLE	3.161	0.084		0.084	3.077	0.177	0.275		51(7)
1060-33-24	52(7)	4.19	GENEVA OFFICE EXCHANGE V, LLC, ET AL	FEE, PLE, TLE	6.945	0.537		0.537	6.408	0.496	0.060		52(7)
1060-33-24	53(7)	4.19	GENEVA HC2X XXII LLC	FEE, PLE, TLE	7.662	0.886		0.886	6.776	0.426	0.083		53(7)
1060-33-24	54(7)	4.18, 4.19	JAMES BLACK	TLE	0.176				0.176	0.014			54(7)
1060-33-24	55(6)	4.19	ROBERT M. & SABINE M. KOSANKE	TLE	0.200				0.200	0.003			55(6)
1060-33-25	56(7)	4.18	THOMAS A & KAREN L THIELKE	TLE	0.088				0.088	0.007			56(7)
1060-33-24	57(6)	4.19	JOHN M. HUBATCH	TLE	0.130				0.130	0.003			57(6)
1060-33-24	58(6)	4.19	AUGUST F. & JUDITH R. DASCENZO	TLE	0.115				0.115	0.003			58(6)
1060-33-24	60(7)	4.19	DEAN & PEGGY KUSIK	TLE	0.153				0.153	0.005			60(7)
1060-33-24	61(6)	4.19	BRANDON T LINDEMAN	TLE	0.103				0.103	18SqFt			61(6)
1060-33-24	62(6)	4.19	MARK R. MONTY	TLE	0.200				0.200	0.002			62(6)
1060-33-24	64(6)	4.19	GREG S .MATZEK	TLE	0.093				0.093	0.002			64(6)
1060-33-24	65(6)	4.19	JOHN GRIEB	TLE	0.093				0.093	0.002			65(6)
1060-33-24	66(7)	4.19	FREDRICK J MELK	TLE	0.182				0.182	0.002			66(7)
1060-33-24	67(6)	4.20	ERIC R. GERMERSHAUSEN	TLE	0.080				0.080	12Sqft			67(6)
1060-33-24	68(6)	4.19	DAWN SCHLECHTA	TLE	0.103				0.103	0.002			68(6)
1060-33-24	69(7)	4.17	WISCONSIN BELL INC	PLE, TLE	7.554				7.554	0.027	0.130		69(7)
1060-33-24	70(7)	4.20, 4.21	TRUSTEES OF MILWAUKEE BOY SCOUT FUND	FEE, TLE	1.227	0.177		0.177	1.050	0.070			70(7)
1060-33-24	71(7)	4.20	CITY OF MILWAUKEE, FIRE-HOUSE	TLE	0.799				0.799	0.030			71(7)
1060-33-24	72(7)	4.21	GEBHARD LIMITED PARTNERSHIP	TLE	0.230				0.230	0.041			72(7)
1060-33-24	73(6)	4.10	JHF INVESTMENTS II, LLC	PLE	1.182				1.182		0.193		73(6)

REVISION DATE
AUG. 29, 2013
JAN. 17, 2014
APRIL 24, 2014

DATE APR. 17, 2013

HWY: IH 94

STATE R/W PROJECT NUMBER 1060-33-24

PLAT SHEET 4.03

COUNTY: MILWAUKEE

CONSTRUCTION PROJECT NUMBER 1060-33-81

PS&E SHEET

E

SCHEDULE OF LANDS & INTERESTS REQUIRED

OWNER'S NAMES ARE SHOWN FOR REFERENCE PURPOSES ONLY AND ARE SUBJECT TO CHANGE PRIOR TO THE TRANSFER OF LAND INTERESTS TO THE DEPARTMENT.

* DENOTES AREA COMPUTED

PROJECT FUNDING I.D.	PARCEL NUMBER	SHEET NUMBER	OWNER	INTEREST REQUIRED	TOTAL ACRES	R/W REQUIRED (ACRES)			TOTAL REMAINING ACRES	TLE ACRES	PLE ACRES	HE ACRES	PARCEL NUMBER
						NEW	EXISTING	TOTAL					
1060-33-24	74(6)	4.12	AMERICAN TRANSMISSION COMPANY	FEE	16.797	0.329		0.329	16.468				74(6)
1060-33-24	75(6)	4.16	MOTHS FAMILY LTD PTN	FEE, PLE	6.399	0.029		0.029	6.370		0.235		75(6)
1060-33-24	76(6)	4.16	WISCONSIN MONTESSORI SOCIETY INC	FEE, PLE	4.792	0.452		0.452	4.340		0.095		76(6)
1060-33-24	77(8)	4.16	ST THERESE CONGREGATION	FEE, TLE	4.231	0.936		0.936	3.295	0.121			77(8)
1060-33-24	78(7)	4.15	SHIRLEY KEWAN	FEE, TLE	1.819	0.005		0.005	1.814	0.011			78(7)
1060-33-24	79(6)	4.10	MILWAUKEE COUNTY	PLE	39.558				39.558		0.346		79(6)
1060-33-24	80(7)	4.19	MARK W. & MARIA MCCUTCHIN	TLE	0.132				0.132	0.010			80(7)
1060-33-24	81(9)	4.20	ELIMINATED										81(9)
1060-33-24	82(7)	4.20	CITY OF MILWAUKEE	FEE, TLE	0.546	0.053		0.053	0.493	0.054			82(7)
1060-33-24	83(7)	4.20	JOSEPH T RYERSON & SON, INC	TLE	15.403				15.403	0.015			83(7)
1060-33-24	84(7)	4.20	PUBLIC STORAGE INC	FEE, TLE	3.815	0.001		0.001	3.814	0.007			84(7)
1060-33-24	85(7)	4.17	EDWARD G DIESCH	TLE	0.138				0.138	0.006			85(7)
1060-33-24	86(7)	4.18	KEVIN F HUGHES	TLE	0.143				0.143	0.015			86(7)
1060-33-24	87(7)	4.18	STEPHANIE L SHANNON	PLE, TLE	0.121				0.121	0.008	0.003		87(7)
1060-33-24	104(8)	4.13-4.16	MILWAUKEE COUNTY	FEE, HE, PLE, TLE	175.776	8.056		8.056	167.720	0.919	0.686	0.037	104(8)
1060-33-24	110(7)	4.20	PETTIT NATIONAL ICE CENTER	FEE, TLE	9.475	0.021		0.021	9.454	0.023			110(7)
1060-33-24	111(7)	4.20	WISCONSIN STATE FAIR BOARD	FEE, TLE	34.265	0.008		0.008	34.257	0.023			111(7)
1060-33-24	130(5)	4.14, 4.15	WISCONSIN ELECTRIC POWER COMPANY (WEPCO)	FEE, TLE	VAST	1.246		1.246	VAST	5.35			130(5)
1060-33-24	500(8)	4.11-4.22	WE ENERGIES - ELECTRIC	ROR									500(8)
1060-33-24	501(7)	4.14, 4.20, 4.21	WE ENERGIES - GAS	ROR									501(7)
1060-33-24	504(8)	4.14, 4.16, 4.18-4.22	AT&T WISCONSIN	ROR									504(8)
1060-33-24	505(7)	4.12-4.17	AMERICAN TRANSMISSION COMPANY	ROR									505(7)
1060-33-24	506(9)	4.10, 4.13-4.15, 4.20, 4.21	MILWAUKEE METROPOLITAN SEWERAGE DISTRICT	ROR									506(9)
1060-33-24	508(2)	4.13, 4.14	US SPRINT	ROR									508(2)
1060-33-24	510(8)	4.14	ELIMINATED										510(8)
1060-33-24	511(8)	4.19, 4.20	GREYWOLF - PRIVATE SEWER										511(8)
1060-33-24	521(7)	4.16, 4.18 - 4.21	CITY OF MILWAUKEE - SEWER	ROR									521(7)
1060-33-24	522(7)	4.15-4.17, 4.19-4.21	CITY OF MILWAUKEE - WATER	ROR									522(7)
1060-33-24	523(8)	4.20	CITY OF MILWAUKEE - CABLE										523(8)
1060-33-24	524(8)	4.20	CITY OF MILWAUKEE - CONDUIT										524(8)
1060-33-24	531(7)	4.11	CITY OF WAUWATOSA	ROR									531(7)
1060-33-24	540(7)	4.14	MILWAUKEE COUNTY - STORM	ROR									540(7)
1060-33-24	541(7)	4.14	MILWAUKEE COUNTY - WATER	ROR									541(7)

REVISION DATE
AUG. 29, 2013
JAN. 17, 2014
APRIL 24, 2014

DATE APR. 17, 2013

HWY: IH 94

STATE R/W PROJECT NUMBER 1060-33-24

PLAT SHEET 4.04

COUNTY: MILWAUKEE

CONSTRUCTION PROJECT NUMBER 1060-33-81

PS&E SHEET

E

SCHEDULE OF LANDS & INTERESTS REQUIRED

OWNER'S NAMES ARE SHOWN FOR REFERENCE PURPOSES ONLY AND ARE SUBJECT TO CHANGE PRIOR TO THE TRANSFER OF LAND INTERESTS TO THE DEPARTMENT.

* DENOTES AREA COMPUTED

PROJECT FUNDING I.D.	PARCEL NUMBER	SHEET NUMBER	OWNER	INTEREST REQUIRED	TOTAL ACRES	R/W REQUIRED (ACRES)			TOTAL REMAINING ACRES	TLE ACRES	PLE ACRES	HE ACRES	PARCEL NUMBER
						NEW	EXISTING	TOTAL					
1060-33-24	542(7)	4.14	MILWAUKEE COUNTY - SANITARY	ROR									542(7)
1060-33-24	543(7)	4.14	MILWAUKEE COUNTY ELECTRIC & COMMUNICATIONS	ROR									543(7)
1060-33-24	553(3)	4.14	CITY OF WEST ALLIS - STORM	ROR									553(3)
1060-33-24	UA631(7)	4.11	CITY OF WAUWATOSA	UTILITY AGREEMENT									UA631(7)
1060-33-24	UA641(8)	4.16-4.23	CITY OF MILWAUKEE - SEWER	UTILITY AGREEMENT									UA641(8)
1060-33-24	UA642(8)	4.16-4.23	CITY OF MILWAUKEE - WATER	UTILITY AGREEMENT									UA642(8)
1060-33-24	UA643(8)	4.18-4.23	CITY OF MILWAUKEE - CABLE	UTILITY AGREEMENT									UA643(8)
1060-33-24	UA644(8)	4.18-4.23	CITY OF MILWAUKEE - CONDUIT	UTILITY AGREEMENT									UA644(8)
1060-33-24	UA652(7)	4.11	CITY OF WEST ALLIS - SANITARY	UTILITY AGREEMENT									UA652(7)

4

4

REVISION DATE JAN. 17, 2014 APRIL 24, 2014	DATE AUG. 29, 2013	HWY: IH 94	STATE R/W PROJECT NUMBER 1060-33-24	PLAT SHEET 4.05
		COUNTY: MILWAUKEE	CONSTRUCTION PROJECT NUMBER 1060-33-81	PS&E SHEET E

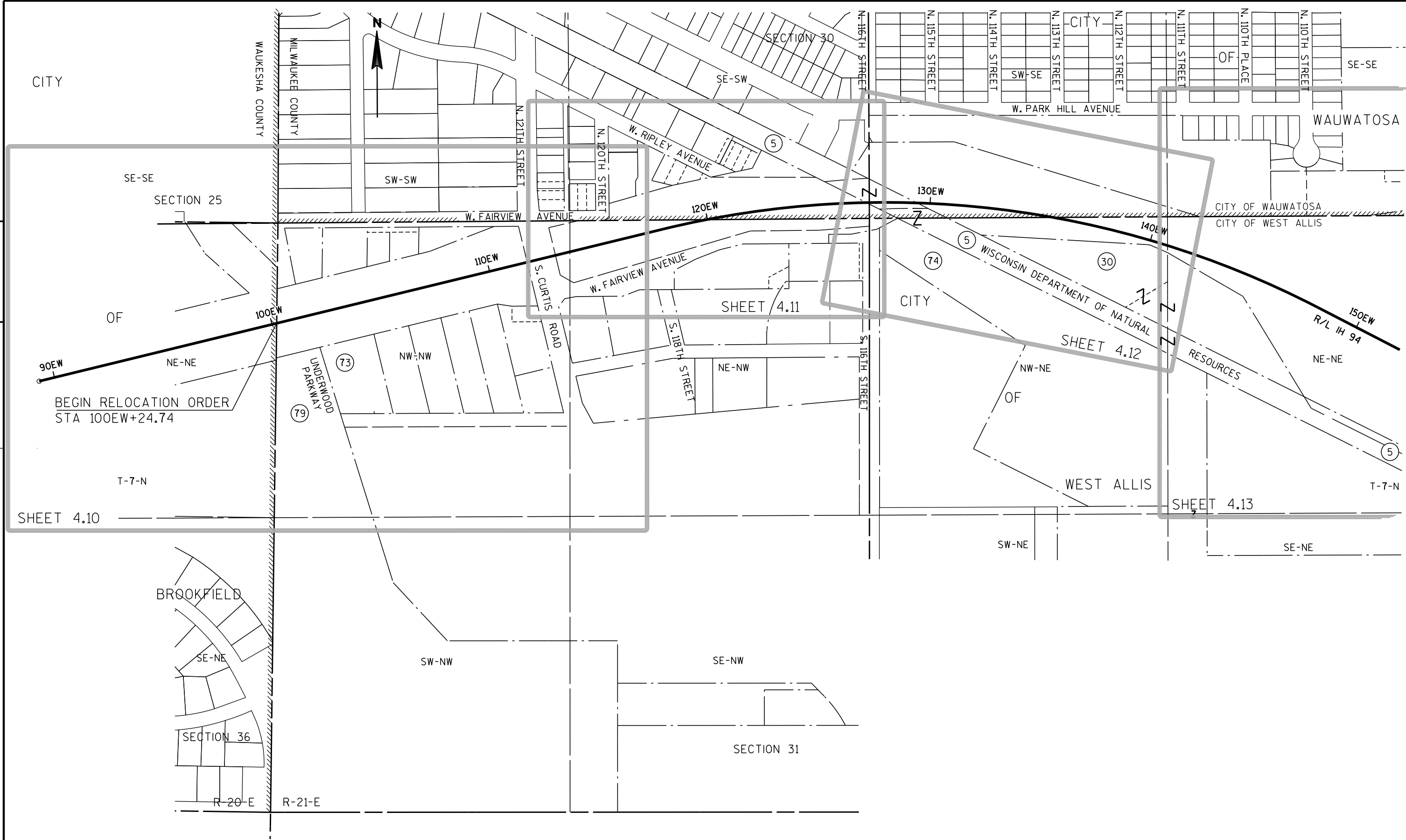

4

4

REVISION DATE JULY 11, 2012 SEP. 28, 2012 DEC. 17, 2012	APR. 17, 2013 AUG. 29, 2013 JAN. 17, 2014 APRIL 24, 2014	DATE MAY 23, 2012	SCALE, FEET 0 200 400	HWY: IH 94 COUNTY: MILWAUKEE	STATE R/W PROJECT NUMBER 1060-33-24 CONSTRUCTION PROJECT NUMBER 1060-33-81	PLAT SHEET 4.06 PS&E SHEET	E
--	---	-------------------	--------------------------	---------------------------------	---	-------------------------------	----------

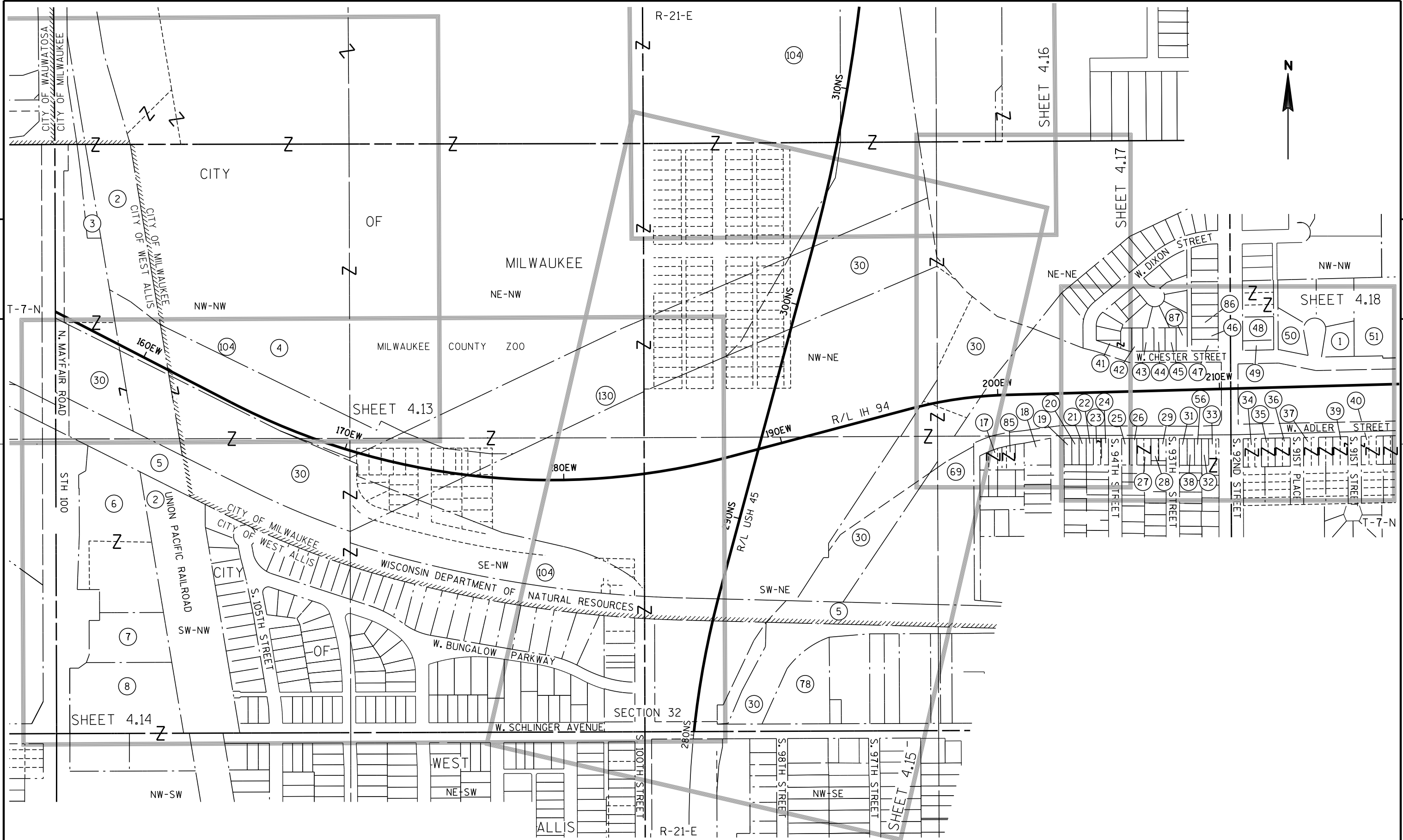

REVISION DATE	DEC. 17, 2012	APRIL 24, 2014
MAY 23, 2012	APR. 17, 2013	
JULY 11, 2012	AUG. 29, 2013	
SEP. 28, 2012	JAN. 17, 2014	

DATE	FEB. 29, 2012
------	---------------

SCALE, FEET	0 200 400
-------------	-----------

HWY:	IH 94
COUNTY:	MILWAUKEE

STATE R/W PROJECT NUMBER	1060-33-24
CONSTRUCTION PROJECT NUMBER	1060-33-81

PLAT SHEET	4.07
PS&E SHEET	E

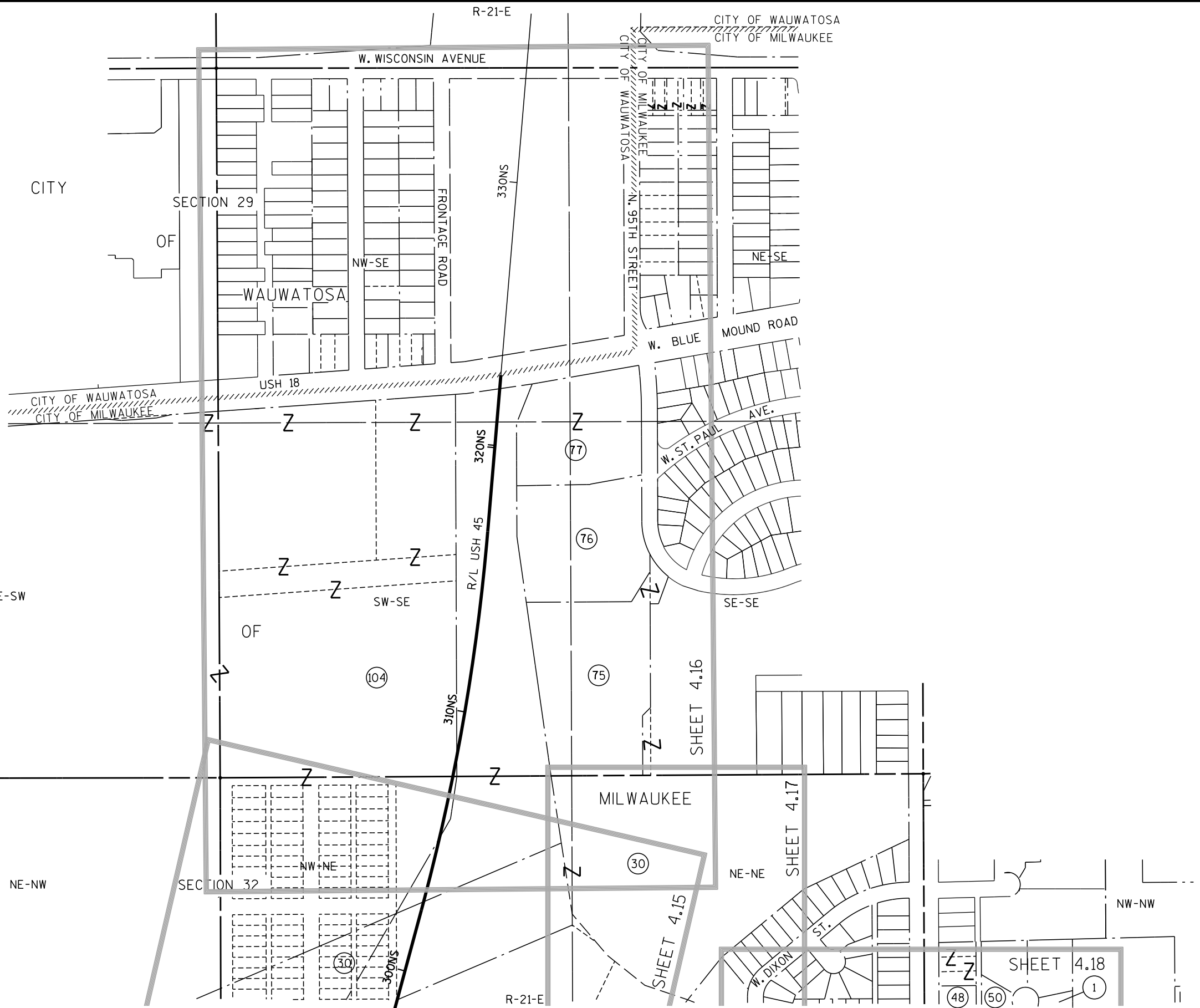

4

4

REVISION DATE	DEC. 17, 2012	APRIL 24, 2014
	MAY 23, 2012	APR. 17, 2013
	JULY 11, 2012	AUG. 29, 2013
	SEP. 28, 2012	JAN. 17, 2014

DATE FEB. 29, 2012



HWY: IH 94

COUNTY: MILWAUKEE

STATE R/W PROJECT NUMBER 1060-33-24

CONSTRUCTION PROJECT NUMBER 1060-33-81

PLAT SHEET 4.08

PS&E SHEET

E

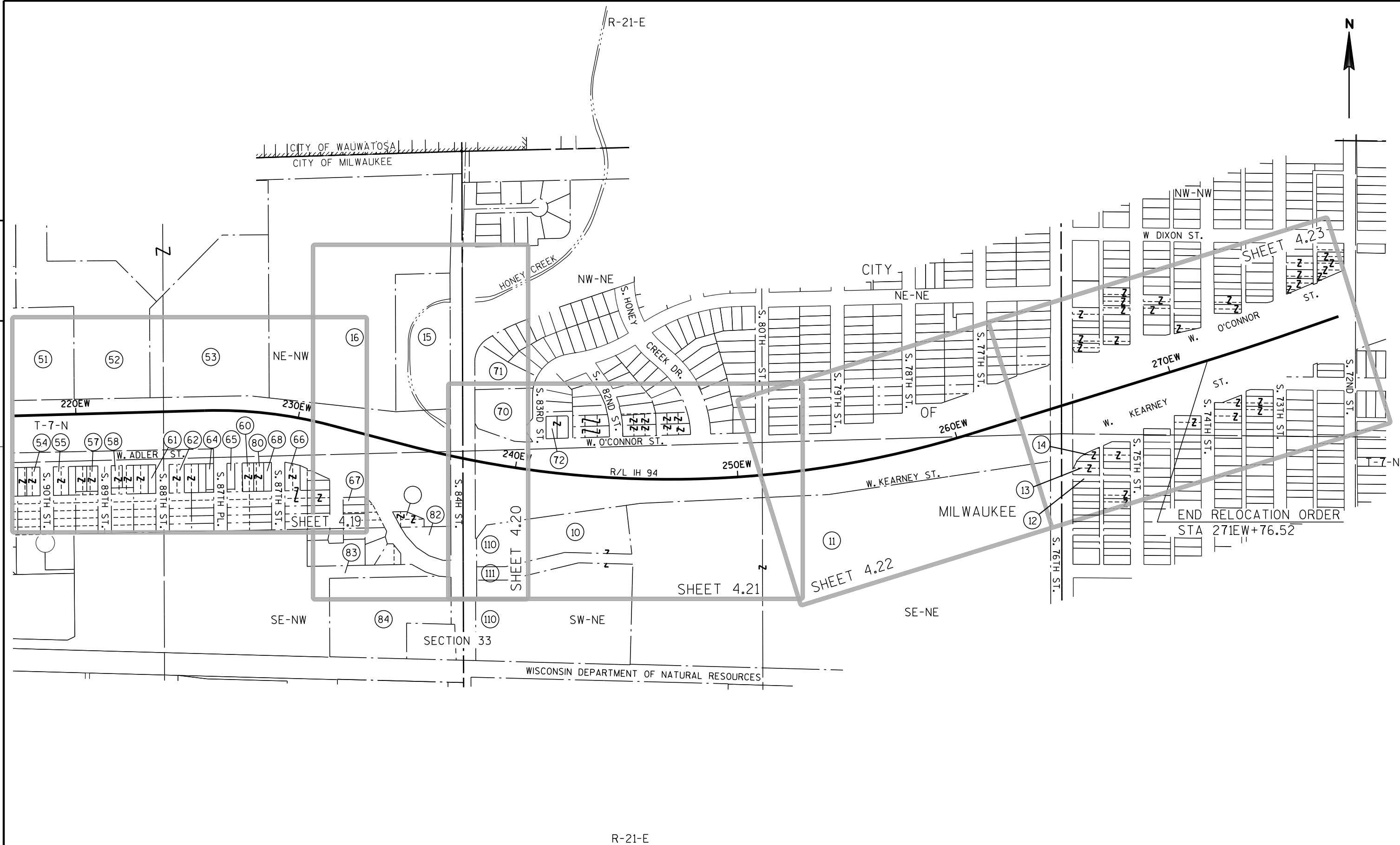

REVISION DATE	DEC. 17, 2012	APRIL 24, 2014
	MAY 23, 2012	APR. 17, 2013
	JULY 11, 2012	AUG. 29, 2013
	SEP. 28, 2012	JAN. 17, 2014

DATE FEB. 29, 2012

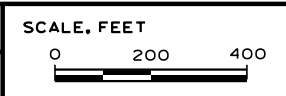

HWY: IH 94
 COUNTY: MILWAUKEE

STATE R/W PROJECT NUMBER 1060-33-24
 CONSTRUCTION PROJECT NUMBER 1060-33-81

PLAT SHEET 4.09
 PS&E SHEET E

HWY	BASIS OF EXISTING R/W	YEAR	WIDTH
IH 94	I94-4(25)301	1956	VARIES
UNDERWOOD PARKWAY	--	--	NONE
S. CURTIS ROAD	CSM 2099	--	45'
S. CURTIS ROAD	CSM 3085	1977	45'

COORDINATES AND BEARINGS SHOWN ON THIS PLAT ARE REFERENCED TO THE WISCONSIN COUNTY COORDINATE SYSTEM, MILWAUKEE COUNTY ZONE, NAD83 (2007) ADJUSTMENT. THE COORDINATES SHOWN ARE GRID COORDINATES AND ARE TO BE USED AS GRID OR GROUND VALUES ON THIS PLAT.

RIGHT-OF-WAY MONUMENTS ARE TYPE 2 (TYPICAL 3/4" REBAR) AND WILL BE PLACED PRIOR TO THE COMPLETION OF THE PROJECT BY WISCONSIN DOT SOUTHEAST REGION SURVEY.

RIGHT-OF-WAY BOUNDARIES ARE DEFINED WITH COURSES OF THE PERIMETER OF THE HIGHWAY LANDS REFERENCED TO THE U.S. PUBLIC LAND SURVEY SYSTEM OR OTHER "SURVEYS OF PUBLIC RECORD".

FOR THE LATEST ACCESS / DRIVEWAY INFORMATION, CONTACT THE PLANNING UNIT OF THE WISCONSIN DEPARTMENT OF TRANSPORTATION OFFICE OF WAUKESHA.

I-94 REFERENCE LINE IS CENTERLINE OF MEDIAN.

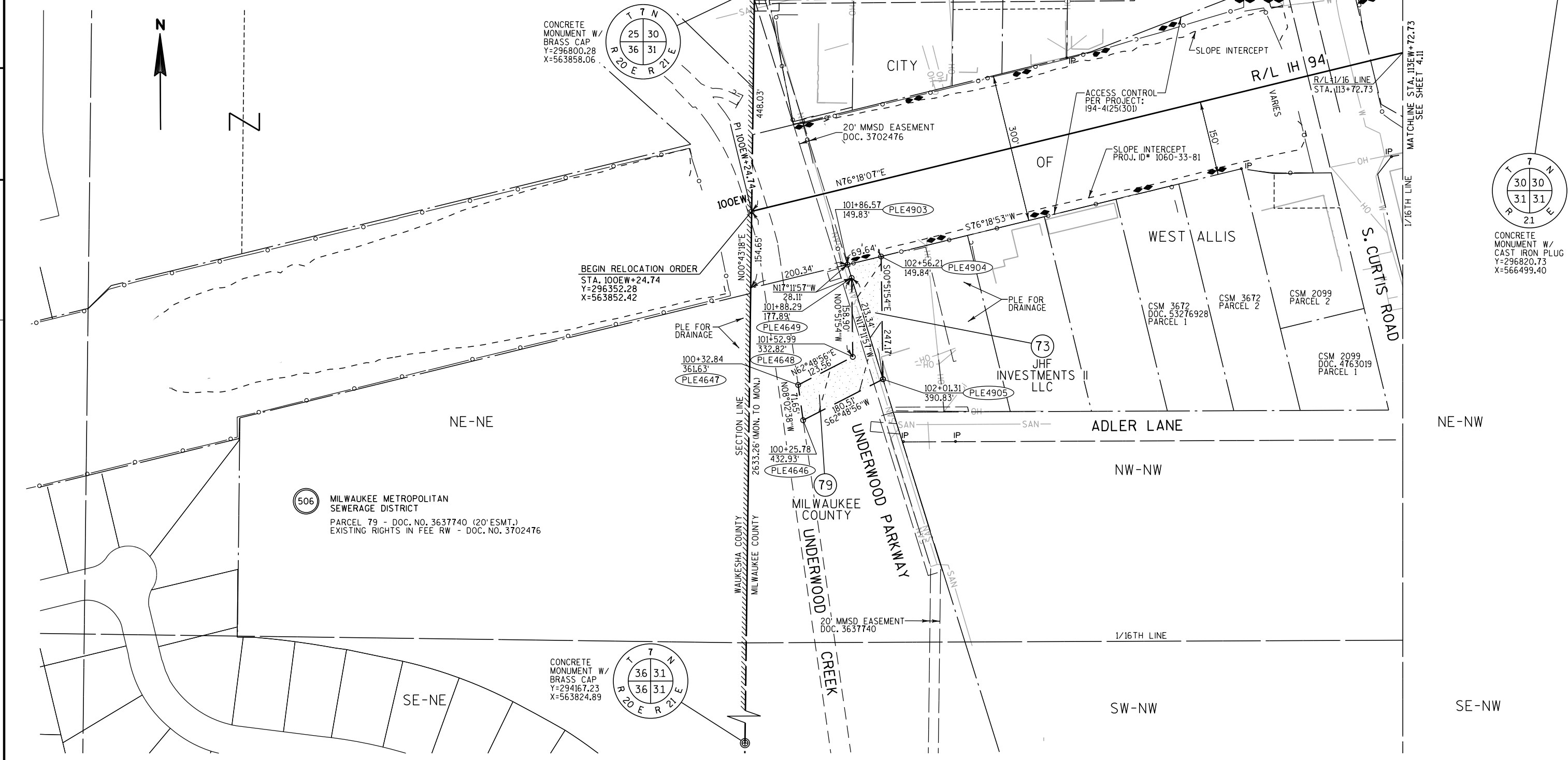

4

4

REVISION DATE AUG. 29, 2013 JAN. 17, 2014 APRIL 24, 2014	DATE APR. 17, 2013	SCALE, FEET 0 100 200	HWY: IH 94 COUNTY: MILWAUKEE	STATE R/W PROJECT NUMBER 1060-33-24 CONSTRUCTION PROJECT NUMBER 1060-33-81	PLAT SHEET 4.10 PS&E SHEET	E
---	--------------------	--------------------------	---------------------------------	---	-------------------------------	---

HWY	BASIS OF EXISTING R/W	YEAR	WIDTH
IH 94	I94-4(25)301	1956	VARIES
RIPLY STREET	BLUE MOUND VISTA	UNRECORDED	70'
116TH STREET	CSM 6954	2001	45' EAST
116TH STREET	PLAT OF SURVEY	1992	30' WEST
118TH STREET	CSM 3085	1977	60'
120TH STREET	CSM 4049	1980	60'
FAIRVIEW	BLUE MOUND VISTA 2	UNRECORDED	45' NORTH
FAIRVIEW	I94-4-(25) 301	1956	VARIES

COORDINATES AND BEARINGS SHOWN ON THIS PLAT ARE REFERENCED TO THE WISCONSIN COUNTY COORDINATE SYSTEM, MILWAUKEE COUNTY ZONE, NAD83 (2007) ADJUSTMENT. THE COORDINATES SHOWN ARE GRID COORDINATES AND ARE TO BE USED AS GRID OR GROUND VALUES ON THIS PLAT.

RIGHT-OF-WAY MONUMENTS ARE TYPE 2 (TYPICAL 3/4" REBAR) AND WILL BE PLACED PRIOR TO THE COMPLETION OF THE PROJECT BY WISCONSIN DOT SOUTHEAST REGION SURVEY.

RIGHT-OF-WAY BOUNDARIES ARE DEFINED WITH COURSES OF THE PERIMETER OF THE HIGHWAY LANDS REFERENCED TO THE U.S. PUBLIC LAND SURVEY SYSTEM OR OTHER "SURVEYS OF PUBLIC RECORD".

FOR THE LATEST ACCESS / DRIVEWAY INFORMATION, CONTACT THE PLANNING UNIT OF THE WISCONSIN DEPARTMENT OF TRANSPORTATION OFFICE OF WAUKESHA.

I-94 REFERENCE LINE IS CENTERLINE OF MEDIAN.

RL IH-94
 PI STA. 133+71.51
 Y : 297144.82
 X : 567103.99
 DELTA = 41°01'00"
 D = 1°19'57"
 T = 1608.42'
 L = 3078.28'
 R = 4300.00'

C1
 L = 193.46
 R = 3889.72
 LC = 193.44
 LCB = 585°28'41"W

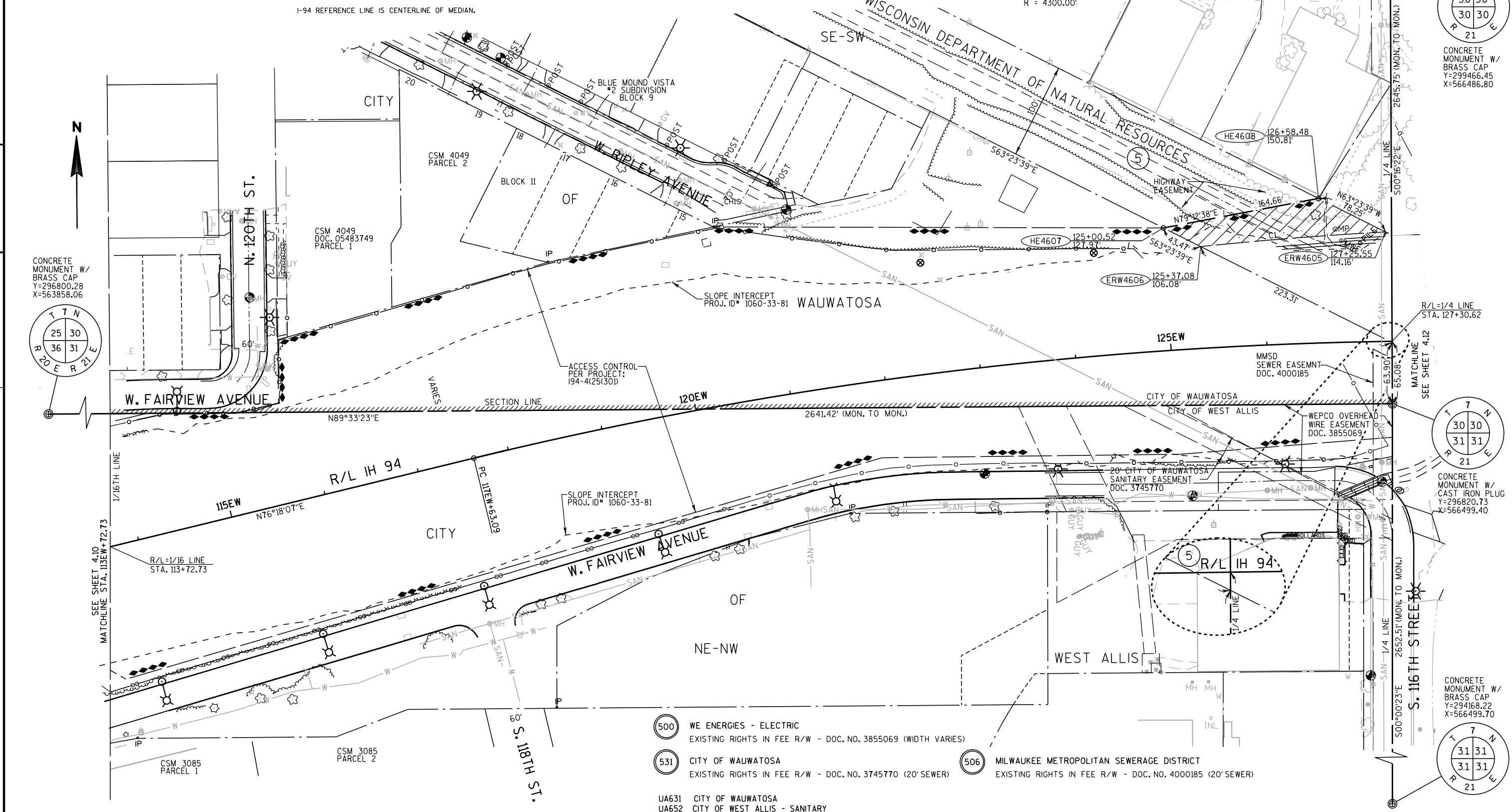

- (500) WE ENERGIES - ELECTRIC
EXISTING RIGHTS IN FEE R/W - DOC. NO. 3855069 (WIDTH VARIES)
- (531) CITY OF WAUWATOSA
EXISTING RIGHTS IN FEE R/W - DOC. NO. 3745770 (20' SEWER)
- (506) MILWAUKEE METROPOLITAN SEWERAGE DISTRICT
EXISTING RIGHTS IN FEE R/W - DOC. NO. 4000185 (20' SEWER)
- UA631 CITY OF WAUWATOSA
- UA652 CITY OF WEST ALLIS - SANITARY

REVISION DATE AUG. 29, 2013 JAN. 17, 2014 APRIL 24, 2014	DATE APR. 17, 2013	SCALE, FEET 0 50 100	HWY: IH 94	STATE R/W PROJECT NUMBER 1060-33-24	PLAT SHEET 4.11
			COUNTY: MILWAUKEE	CONSTRUCTION PROJECT NUMBER 1060-33-81	PS&E SHEET E

HWY	BASIS OF EXISTING R/W	YEAR	WIDTH
IH 94	194-4(25)301	1960	VARIES
116TH STREET	194-4(25)301	1960	45'(EAST)

- (505) AMERICAN TRANSMISSION COMPANY
PARCEL 30 - DOC. NO. 8013173
- (500) WE ENERGIES - ELECTRIC
PARCEL 74 - NO RECORDED EASEMENT

RL IH-94
 PI STA. 133+71.51
 Y : 297144.82
 X : 567103.99
 DELTA = 41°01'00"
 D = 1°19'57"
 T = 1608.42'
 L = 3078.28'
 R = 4300.00'

C1
 L = 217.57
 R = 3749.72
 LC = 217.53
 LCB = N89°14'18"E

COORDINATES AND BEARINGS SHOWN ON THIS PLAT ARE REFERENCED TO THE WISCONSIN COUNTY COORDINATE SYSTEM, MILWAUKEE COUNTY ZONE, NAD83 (2007) ADJUSTMENT. THE COORDINATES SHOWN ARE GRID COORDINATES AND ARE TO BE USED AS GRID OR GROUND VALUES ON THIS PLAT.

RIGHT-OF-WAY MONUMENTS ARE TYPE 2 (TYPICAL 3/4" REBAR) AND WILL BE PLACED PRIOR TO THE COMPLETION OF THE PROJECT BY WISCONSIN DOT SOUTHEAST REGION SURVEY.

RIGHT-OF-WAY BOUNDARIES ARE DEFINED WITH COURSES OF THE PERIMETER OF THE HIGHWAY LANDS REFERENCED TO THE U.S. PUBLIC LAND SURVEY SYSTEM OR OTHER "SURVEYS OF PUBLIC RECORD".

FOR THE LATEST ACCESS / DRIVEWAY INFORMATION, CONTACT THE PLANNING UNIT OF THE WISCONSIN DEPARTMENT OF TRANSPORTATION OFFICE OF WAUKESHA.

I-94 REFERENCE LINE IS CENTERLINE OF MEDIAN.

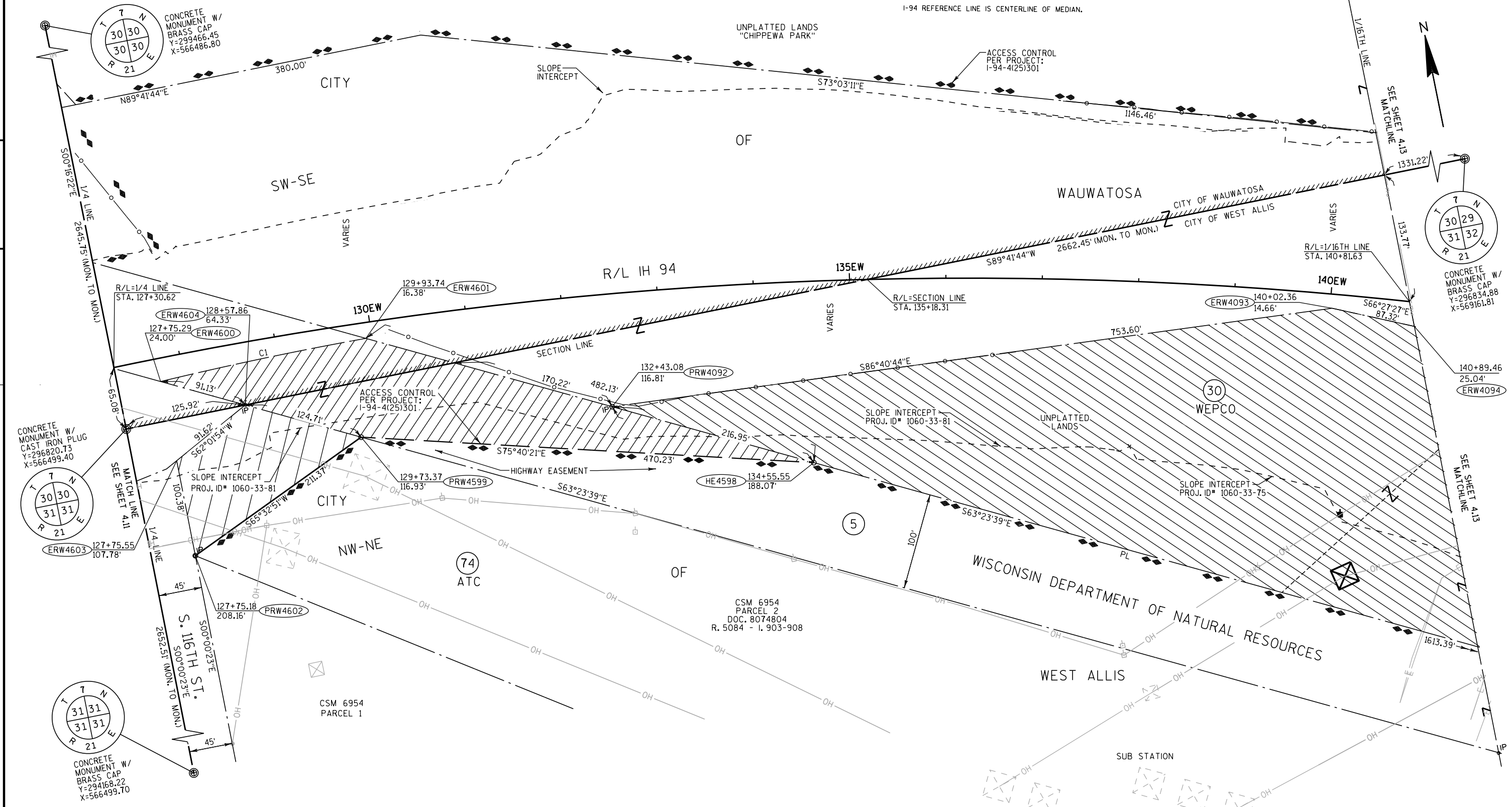

REVISION DATE APR. 17, 2013 JULY 11, 2012 SEP. 28, 2012 DEC. 17, 2012	DATE MAY 23, 2012	SCALE, FEET 0 50 100	HWY: IH 94 COUNTY: MILWAUKEE	STATE R/W PROJECT NUMBER 1060-33-24 CONSTRUCTION PROJECT NUMBER 1060-33-81	PLAT SHEET 4.12 PS&E SHEET E
---	----------------------	-------------------------	---------------------------------	---	---------------------------------

HWY	BASIS OF EXISTING R/W	YEAR	WIDTH
IH 94	194-4(25)301	1960	VARIES
STH 100	MILWAUKEE COUNTY CODE 41.02		120'
STH 100	194-4(25)301	1960	VARIES

COORDINATES AND BEARINGS SHOWN ON THIS PLAT ARE REFERENCED TO THE WISCONSIN COUNTY COORDINATE SYSTEM, MILWAUKEE COUNTY ZONE, NAD83 (2007) ADJUSTMENT. THE COORDINATES SHOWN ARE GRID COORDINATES AND ARE TO BE USED AS GRID OR GROUND VALUES ON THIS PLAT.

RIGHT-OF-WAY MONUMENTS ARE TYPE 2 (TYPICAL 3/4" REBAR) AND WILL BE PLACED PRIOR TO THE COMPLETION OF THE PROJECT BY WISCONSIN DOT SOUTHEAST REGION SURVEY.

RIGHT-OF-WAY BOUNDARIES ARE DEFINED WITH COURSES OF THE PERIMETER OF THE HIGHWAY LANDS REFERENCED TO THE U.S. PUBLIC LAND SURVEY SYSTEM OR OTHER "SURVEYS OF PUBLIC RECORD".

FOR THE LATEST ACCESS / DRIVEWAY INFORMATION, CONTACT THE PLANNING UNIT OF THE WISCONSIN DEPARTMENT OF TRANSPORTATION OFFICE OF WAUKESHA.

I-94 REFERENCE LINE IS CENTERLINE OF MEDIAN.

RAILROAD REFERENCE LINE IS CENTERLINE OF WEST RAILS.

SIGN	OWNER	DOCUMENT NO.
2-1	LAMAR	NO RECORD
2-2	CLEAR CHANNEL	NO RECORD
2-3	CLEAR CHANNEL	NO RECORD

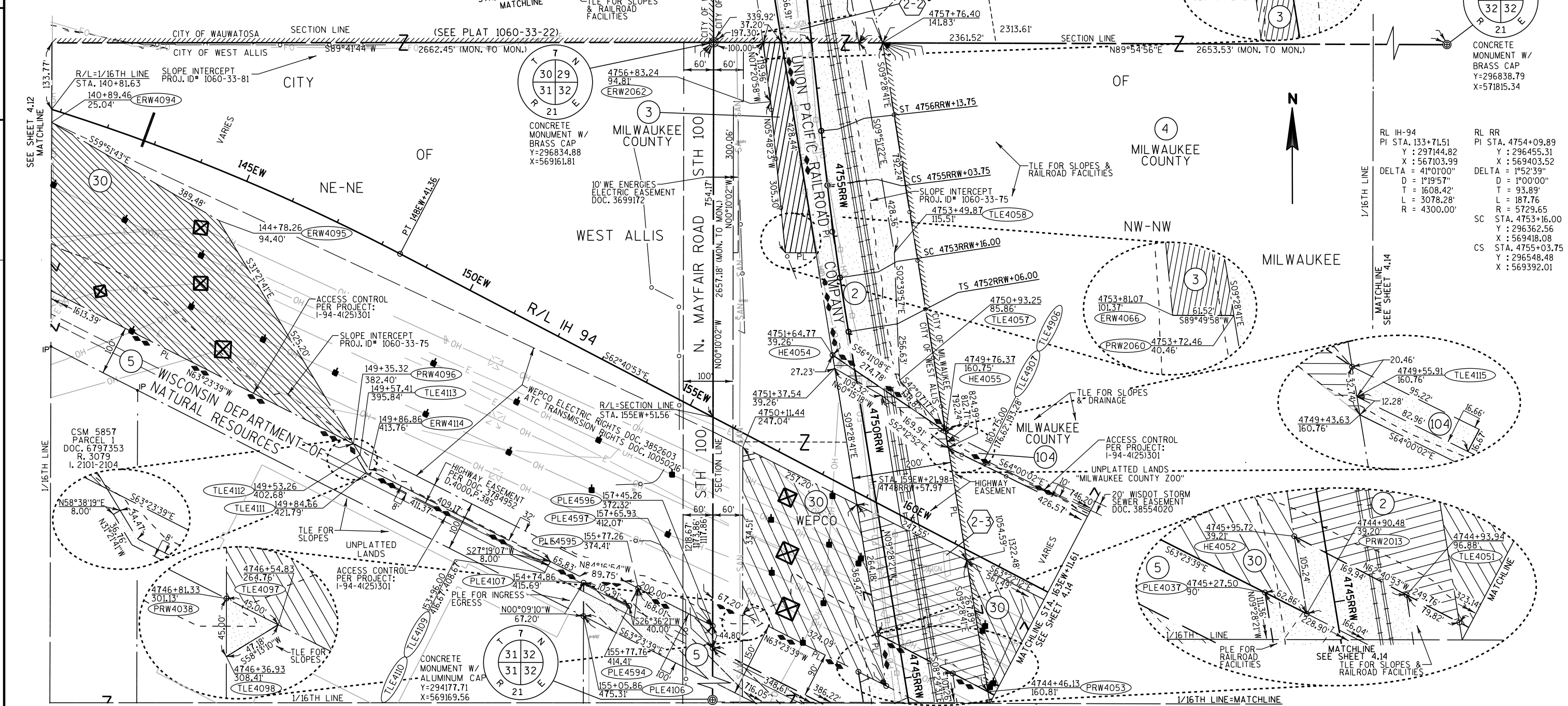

- 500 WE-ENERGIES - ELECTRIC
EXISTING RIGHTS IN FEE R/W - DOC. NO. 3852603
DOC. NO. 3699172 (10' ELECTRIC)
- 505 AMERICAN TRANSMISSION COMPANY
PARCEL 30 - DOC. NO. 8013173
EXISTING RIGHTS IN FEE R/W - DOC. NO. 10050216
- 506 MILWAUKEE METROPOLITAN SEWERAGE DISTRICT
PARCEL 5 - NO RECORD OF EASEMENT
- 508 US SPRINT
PARCEL 2 - DOC. NO. 6463414 (BLANKET)

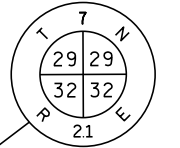
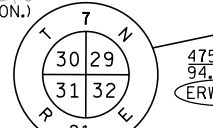

CONCRETE MONUMENT W/ BRASS CAP
Y=296838.79
X=571815.34

RL IH-94
PI STA. 133+71.51
Y : 297144.82
X : 567103.99
DELTA = 4°01'00"
D = 1°19'57"
T = 1608.42'
L = 3078.28'
R = 4300.00'

RL RR
PI STA. 4754+09.89
Y : 296455.31
X : 569403.52
DELTA = 1°52'39"
D = 1°00'00"
T = 93.89'
L = 187.76'
R = 5729.65'

SC STA. 4753+16.00
Y : 296362.56
X : 569418.08

CS STA. 4755+03.75
Y : 296548.48
X : 569392.01

REVISION DATE APR. 17, 2013
JULY 11, 2012 AUG. 29, 2013
SEP. 28, 2012 JAN. 17, 2014
DEC. 17, 2012 APRIL 24, 2014

DATE MAY 23, 2012

SCALE, FEET
0 100 200

HWY: IH-94
COUNTY: MILWAUKEE

STATE R/W PROJECT NUMBER 1060-33-24
CONSTRUCTION PROJECT NUMBER 1060-33-81
1060-33-75

PLAT SHEET 4.13
PS&E SHEET E

HWY	BASIS OF EXISTING R/W	YEAR	WIDTH
IH 94	194-4(25)301	1960	VARIES
STH 100	194-4(25)301	1960	VARIES
STH 100	MILWAUKEE COUNTY CODE 41.02	-	120'

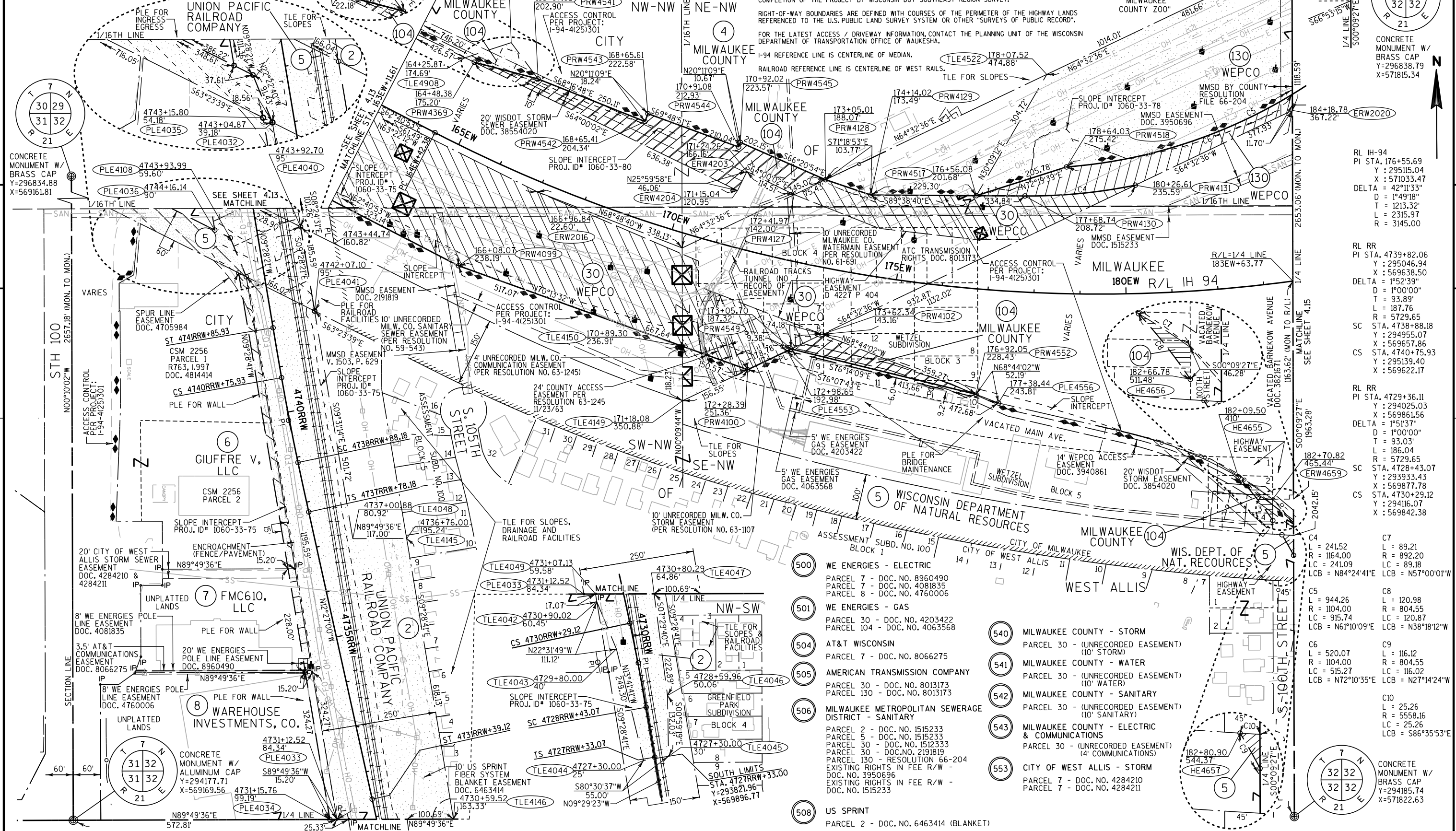

COORDINATES AND BEARINGS SHOWN ON THIS PLAT ARE REFERENCED TO THE WISCONSIN COUNTY COORDINATE SYSTEM, MILWAUKEE COUNTY ZONE, NAD83 (2007) ADJUSTMENT. THE COORDINATES SHOWN ARE GRID COORDINATES AND ARE TO BE USED AS GRID OR GROUND VALUES ON THIS PLAT.

RIGHT-OF-WAY MONUMENTS ARE TYPE 2 (TYPICAL 3/4" REBAR) AND WILL BE PLACED PRIOR TO THE COMPLETION OF THE PROJECT BY WISCONSIN DOT SOUTHEAST REGION SURVEY.

RIGHT-OF-WAY BOUNDARIES ARE DEFINED WITH COURSES OF THE PERIMETER OF THE HIGHWAY LANDS REFERENCED TO THE U.S. PUBLIC LAND SURVEY SYSTEM OR OTHER "SURVEYS OF PUBLIC RECORD".

FOR THE LATEST ACCESS / DRIVEWAY INFORMATION, CONTACT THE PLANNING UNIT OF THE WISCONSIN DEPARTMENT OF TRANSPORTATION OFFICE OF WAUKESHA.

I-94 REFERENCE LINE IS CENTERLINE OF MEDIAN.

RAILROAD REFERENCE LINE IS CENTERLINE OF WEST RAILS.

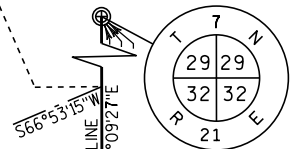

CONCRETE MONUMENT W/ BRASS CAP
Y=296838.79
X=571815.34

RL IH-94
PI STA. 176+55.69
Y : 295115.04
X : 571033.47
DELTA = 42°11'33"
D = 1'49.18"
T = 1213.32'
L = 2315.97
R = 3145.00

RL RR
PI STA. 4739+82.06
Y : 295046.94
X : 569638.50
DELTA = 1°52'39"
D = 1'00.00"
T = 93.89'
L = 187.76
R = 5729.65
SC STA. 4738+88.18
Y : 294955.07
X : 569657.86
CS STA. 4740+75.93
Y : 295139.40
X : 569622.17

RL RR
PI STA. 4729+36.11
Y : 294025.03
X : 569861.56
DELTA = 1°51'37"
D = 1'00.00"
T = 93.03'
L = 186.04
R = 5729.65
SC STA. 4728+43.07
Y : 293933.43
X : 569877.78
CS STA. 4730+29.12
Y : 294116.07
X : 569842.38

C4 L = 241.52
R = 1164.00
LC = 241.09
LCB = N84°24'41"E

C7 L = 89.21
R = 892.20
LC = 89.18
LCB = N57°00'01"W

C5 L = 944.26
R = 1104.00
LC = 915.74
LCB = N61°10'09"E

C6 L = 520.07
R = 1104.00
LC = 515.27
LCB = N72°10'35"E

C8 L = 120.98
R = 804.55
LC = 120.87
LCB = N38°18'12"W

C9 L = 116.12
R = 804.55
LC = 116.02
LCB = N27°14'24"W

C10 L = 25.26
R = 5558.16
LC = 25.26
LCB = S86°35'53"E

- 500 WE ENERGIES - ELECTRIC
PARCEL 7 - DOC. NO. 8960490
PARCEL 7 - DOC. NO. 4081835
PARCEL 8 - DOC. NO. 4760006
- 501 WE ENERGIES - GAS
PARCEL 30 - DOC. NO. 4203422
PARCEL 104 - DOC. NO. 4063568
- 504 AT&T WISCONSIN
PARCEL 7 - DOC. NO. 8066275
- 505 AMERICAN TRANSMISSION COMPANY
PARCEL 30 - DOC. NO. 8013173
PARCEL 130 - DOC. NO. 8013173
- 506 MILWAUKEE METROPOLITAN SEWERAGE DISTRICT - SANITARY
PARCEL 2 - DOC. NO. 1515233
PARCEL 5 - DOC. NO. 1515233
PARCEL 30 - DOC. NO. 1512333
PARCEL 30 - DOC. NO. 2191819
PARCEL 130 - RESOLUTION 66-204
EXISTING RIGHTS IN FEE R/W - DOC. NO. 3950696
EXISTING RIGHTS IN FEE R/W - DOC. NO. 1515233
- 508 US SPRINT
PARCEL 2 - DOC. NO. 6463414 (BLANKET)

REVISION DATE APR. 17, 2013 JULY 11, 2012 SEP. 28, 2012 DEC. 17, 2012	DATE MAY 23, 2012	SCALE, FEET 0 100 200	HWY: IH 94 COUNTY: MILWAUKEE	STATE R/W PROJECT NUMBER 1060-33-24 CONSTRUCTION PROJECT NUMBER 1060-33-81 1060-33-75	PLAT SHEET 4.14 PS&E SHEET E
---	----------------------	--------------------------	---------------------------------	---	---------------------------------

HWY	BASIS OF EXISTING R/W	YEAR	WIDTH
IH 94	194-4(4)301	1960	VARIES
IH 94	194-4(2)301	1956	VARIES
W. SCHLINGER AVE. (RESOLUTION *17977 (DOC. 4837728)) 1974 66'			

COORDINATES AND BEARINGS SHOWN ON THIS PLAN ARE REFERENCED TO THE WISCONSIN COUNTY COORDINATE SYSTEM, MILWAUKEE COUNTY ZONE, NAD83 (2007) ADJUSTMENT. THE COORDINATES SHOWN ARE GRID COORDINATES AND ARE TO BE USED AS GRID OR GROUND VALUES ON THIS PLAN.

RIGHT-OF-WAY MONUMENTS ARE TYPE 2 (TYPICAL 3/4" REBAR) AND WILL BE PLACED PRIOR TO THE COMPLETION OF THE PROJECT BY WISCONSIN DOT SOUTHEAST REGION SURVEY.

RIGHT-OF-WAY BOUNDARIES ARE DEFINED WITH COURSES OF THE PERIMETER OF THE HIGHWAY LANDS REFERENCED TO THE U.S. PUBLIC LAND SURVEY SYSTEM OR OTHER "SURVEYS OF PUBLIC RECORD".

FOR THE LATEST ACCESS / DRIVEWAY INFORMATION, CONTACT THE PLANNING UNIT OF THE WISCONSIN DEPARTMENT OF TRANSPORTATION OFFICE OF WAUKESHA.

I-94 REFERENCE LINE IS CENTERLINE OF MEDIAN.

- 500 WE ENERGIES - ELECTRIC
EXISTING RIGHTS IN FEE R/W -
DOC. NO. 3883023
- 505 AMERICAN TRANSMISSION COMPANY
PARCEL 30 - DOC. NO. 8013173
- DOC. NO. 8013174
EXISTING RIGHTS IN FEE R/W -
DOC. NO. 10071585
PARCEL 130 - DOC. NO. 8013173
- 506 MILWAUKEE METROPOLITAN SEWERAGE DISTRICT - SANITARY
PARCEL 130 - RESOLUTION 66-204
EXISTING RIGHTS IN FEE R/W - DOC. 3956686
- 522 CITY OF MILWAUKEE - WATER
PARCEL 104 - DOC. NO. 4454365

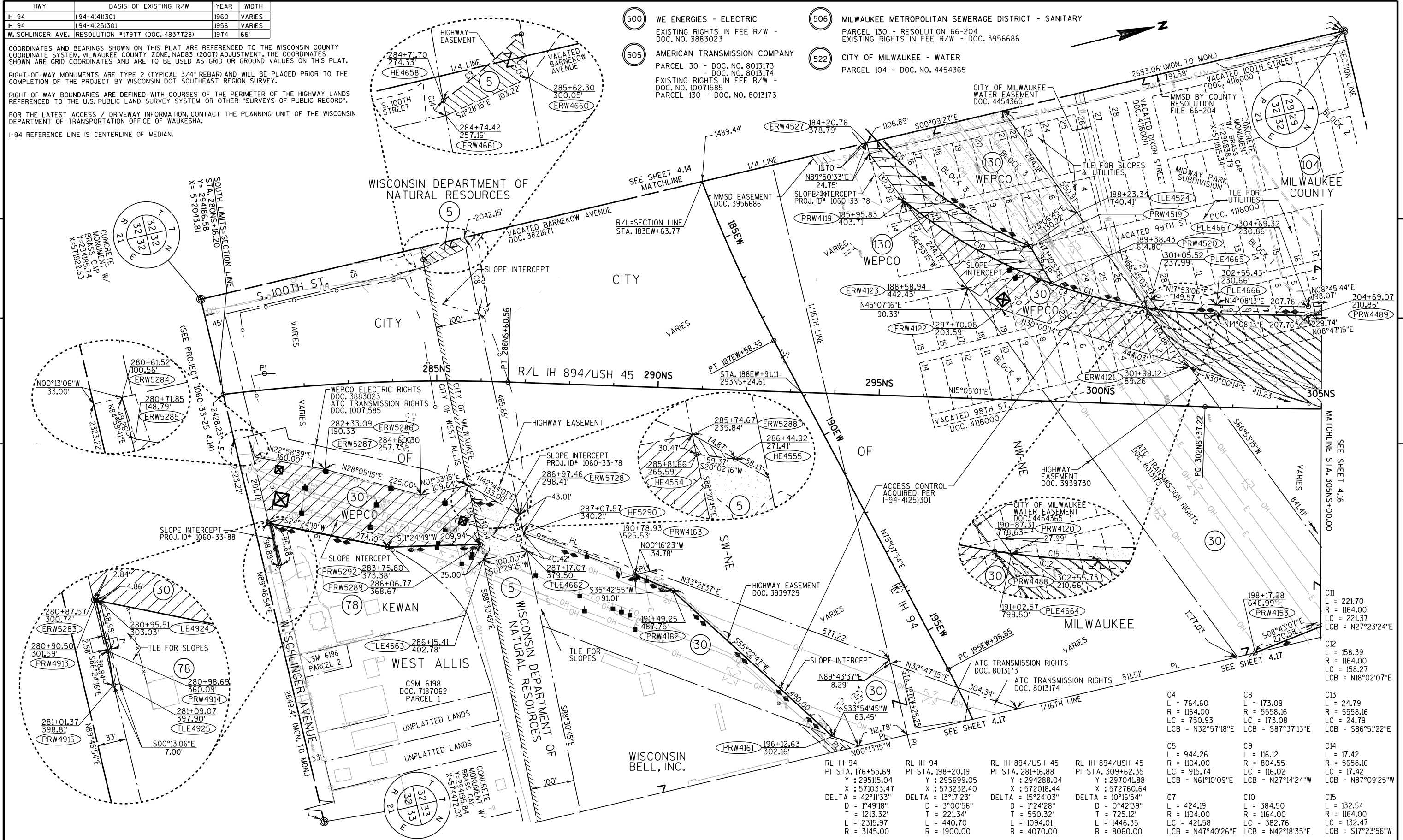

4

4

REVISION DATE	DATE
AUG. 29, 2013	JULY 11, 2012
SEP. 28, 2012	
DEC. 17, 2012	
APR. 17, 2013	

DATE JULY 11, 2012

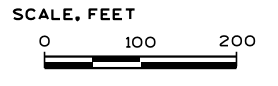

HWY: IH 94
COUNTY: MILWAUKEE

STATE R/W PROJECT NUMBER 1060-33-24
CONSTRUCTION PROJECT NUMBER 1060-33-78, 1060-33-81, 1060-33-88

PLAT SHEET 4.15
PS&E SHEET E

C4 L = 764.60 R = 1164.00 LC = 750.93 LCB = N32°57'18"E	C8 L = 173.09 R = 5558.16 LC = 173.08 LCB = S87°37'13"E	C13 L = 24.79 R = 5558.16 LC = 221.37 LCB = N27°23'24"E
C5 L = 944.26 R = 1104.00 LC = 915.74 LCB = N61°10'09"E	C9 L = 116.12 R = 804.55 LC = 116.02 LCB = N27°14'24"W	C14 L = 17.42 R = 5658.16 LC = 17.42 LCB = N87°09'25"W
C7 L = 424.19 R = 1104.00 LC = 421.58 LCB = N47°40'26"E	C10 L = 384.50 R = 1164.00 LC = 382.76 LCB = N42°18'35"E	C15 L = 132.54 R = 1164.00 LC = 132.47 LCB = S17°23'56"W

HWY	BASIS OF EXISTING R/W	YEAR	WIDTH
IH 94	194-4141301	1959	VARIES
USH 45	U 03-1175	1959	VARIES
W. BLUE MOUND RD.	U 03-1175	1959	120'
N. 95TH ST.	BLUE MOUND RIDGE	1927	VARIES
N. 97TH ST.	AVONDALE	1924	60'
N. 98TH ST.	AVONDALE	1924	60'

500 WE ENERGIES - ELECTRIC
 PARCEL 75 - DOC. NO. 5075226 (10' ELECTRIC)
 PARCEL 75 - DOC. NO. 3532880 (10' ELECTRIC)
 PARCEL 75 - DOC. NO. 3955167 (10' ELECTRIC)
 PARCEL 76 - DOC. NO. 5029286 (10' ELECTRIC)
 PARCEL 76 - DOC. NO. 3532880 (10' ELECTRIC)
 PARCEL 76 - DOC. NO. 3955167 (10' ELECTRIC)
 PARCEL 76 - DOC. NO. 4009985 (WIDTH UNDEFINED)
 PARCEL 77 - DOC. NO. 5029287 (10' ELECTRIC)
 PARCEL 77 - DOC. NO. 3532880 (10' ELECTRIC)
 PARCEL 77 - DOC. NO. 3955167 (10' ELECTRIC)
 PARCEL 77 - DOC. NO. 4009985 (WIDTH UNDEFINED)
 PARCEL 104 - DOC. NO. 3352525 (7' ELECTRIC)
 PARCEL 104 - DOC. NO. 8720257 (10' ELECTRIC)

504 AT&T WISCONSIN
 PARCEL 75 - DOC. NO. 3532880 (10' COMM.)
 PARCEL 75 - DOC. NO. 3955167 (10' COMM.)
 PARCEL 76 - DOC. NO. 3532880 (10' COMM.)
 PARCEL 76 - DOC. NO. 3955167 (10' COMM.)
 PARCEL 76 - DOC. NO. 4538131 (10' COMM.)
 PARCEL 76 - DOC. NO. 4009985 (WIDTH UNDEFINED)
 PARCEL 77 - DOC. NO. 3532880 (10' COMM.)
 PARCEL 77 - DOC. NO. 3955167 (10' COMM.)
 PARCEL 77 - DOC. NO. 4009985 (WIDTH UNDEFINED)

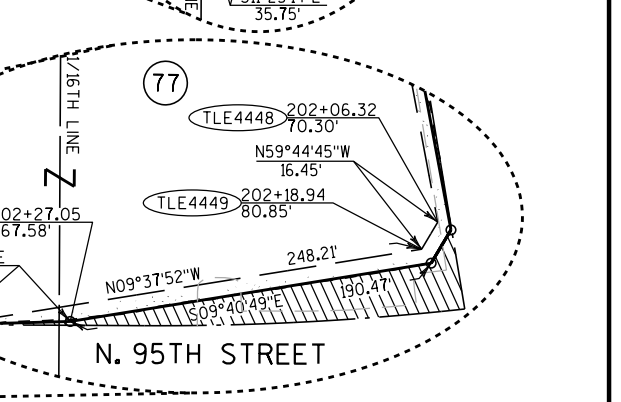
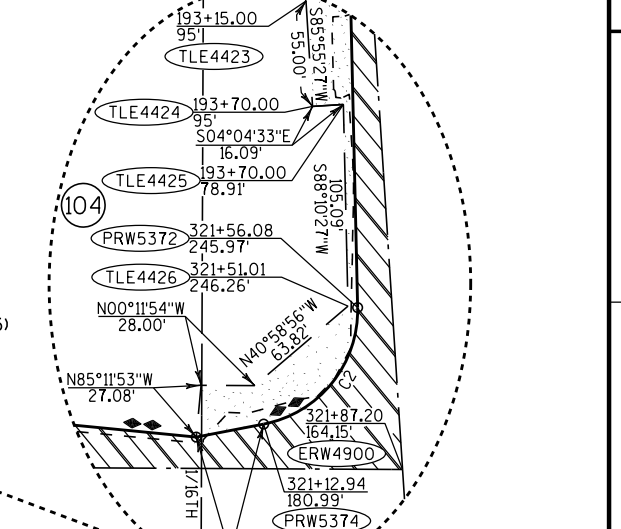
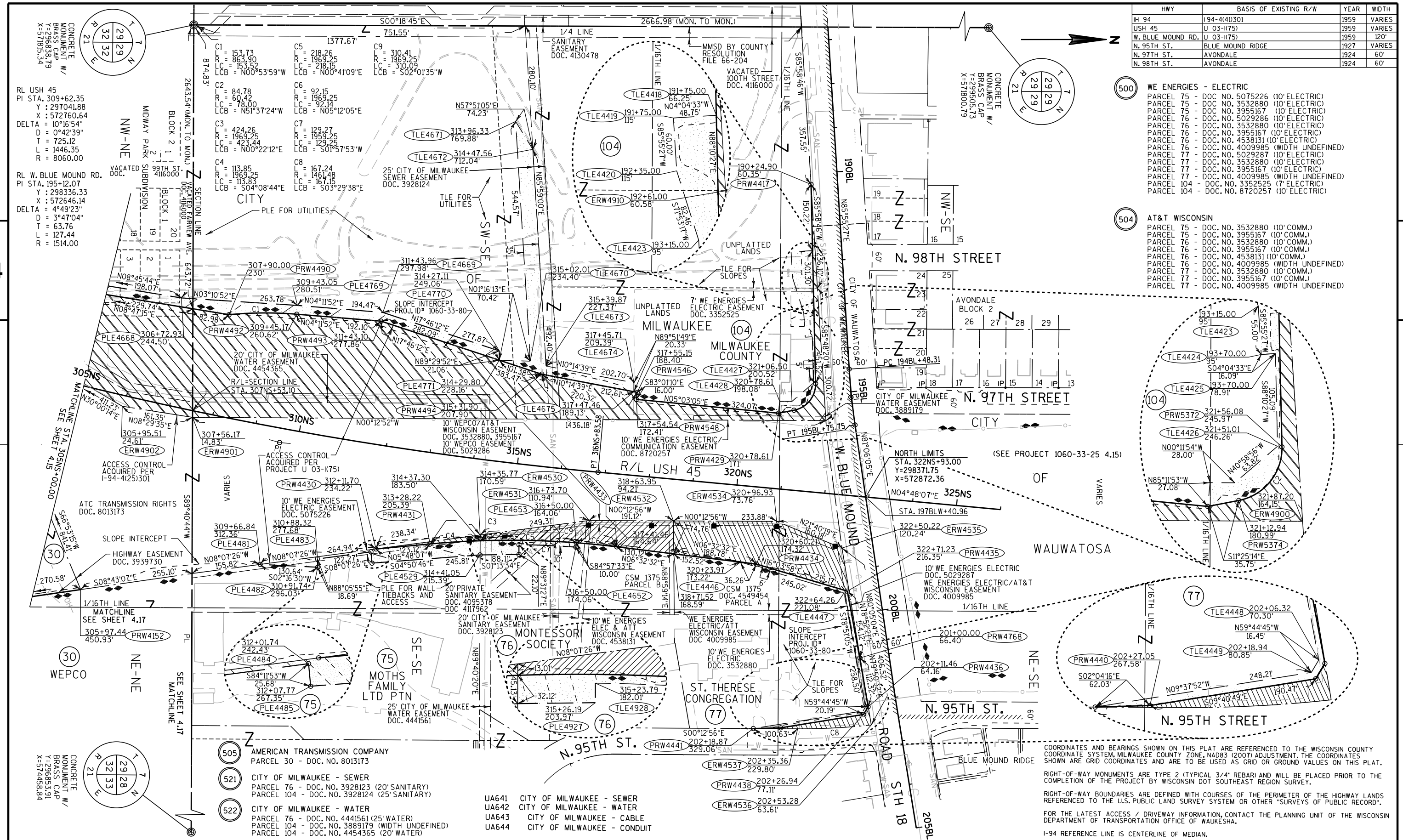

COORDINATES AND BEARINGS SHOWN ON THIS PLAT ARE REFERENCED TO THE WISCONSIN COUNTY COORDINATE SYSTEM, MILWAUKEE COUNTY ZONE, NAD83 (2007) ADJUSTMENT. THE COORDINATES SHOWN ARE GRID COORDINATES AND ARE TO BE USED AS GRID OR GROUND VALUES ON THIS PLAT.

RIGHT-OF-WAY MONUMENTS ARE TYPE 2 (TYPICAL 3/4" REBAR) AND WILL BE PLACED PRIOR TO THE COMPLETION OF THE PROJECT BY WISCONSIN DOT SOUTHEAST REGION SURVEY.

RIGHT-OF-WAY BOUNDARIES ARE DEFINED WITH COURSES OF THE PERIMETER OF THE HIGHWAY LANDS REFERENCED TO THE U.S. PUBLIC LAND SURVEY SYSTEM OR OTHER "SURVEYS OF PUBLIC RECORD".

FOR THE LATEST ACCESS / DRIVEWAY INFORMATION, CONTACT THE PLANNING UNIT OF THE WISCONSIN DEPARTMENT OF TRANSPORTATION OFFICE OF WAUKESHA.

I-94 REFERENCE LINE IS CENTERLINE OF MEDIAN.

RL USH 45
 PI STA. 309+62.35
 Y : 297041.88
 X : 572760.64
 DELTA = 10°16'54"
 D = 0°42'39"
 L = 725.12
 T = 1446.35
 R = 8060.00

RL W. BLUE MOUND RD.
 PI STA. 195+12.07
 Y : 298336.33
 X : 572646.14
 DELTA = 4°49'23"
 D = 3°47'04"
 L = 63.76
 T = 127.44
 R = 1514.00

CONCRETE MONUMENT W/ BRASS CAP
 T=29683.91
 X=574458.84

- 505 AMERICAN TRANSMISSION COMPANY
 PARCEL 30 - DOC. NO. 8013173
- 521 CITY OF MILWAUKEE - SEWER
 PARCEL 76 - DOC. NO. 3928123 (20' SANITARY)
 PARCEL 104 - DOC. NO. 3928124 (25' SANITARY)
- 522 CITY OF MILWAUKEE - WATER
 PARCEL 76 - DOC. NO. 4441561 (25' WATER)
 PARCEL 104 - DOC. NO. 3889179 (WIDTH UNDEFINED)
 PARCEL 104 - DOC. NO. 4454365 (20' WATER)

- UA641 CITY OF MILWAUKEE - SEWER
- UA642 CITY OF MILWAUKEE - WATER
- UA643 CITY OF MILWAUKEE - CABLE
- UA644 CITY OF MILWAUKEE - CONDUIT

REVISION DATE SEP. 28, 2012 DEC. 17, 2012 APR. 17, 2013	AUG. 29, 2013 JAN. 17, 2014 APRIL 24, 2014	DATE JULY 11, 2012	SCALE, FEET 0 100 200	HWY: IH 94 COUNTY: MILWAUKEE	STATE R/W PROJECT NUMBER 1060-33-24 CONSTRUCTION PROJECT NUMBER 1060-33-81	PLAT SHEET 4.16 PS&E SHEET	E
--	--	-----------------------	--------------------------	---------------------------------	---	-------------------------------	---

HWY	BASIS OF EXISTING R/W	YEAR	WIDTH
IH 94	194 - 4 (41) 301	1960	VARIABLES
IH 94	194 - 4 (25) 301	1959	VARIABLES
W. ADLER STREET	194 - 4 (25) 301	1959	VARIABLES
IH 94	T 5725 (3)	1953	VARIABLES

COORDINATES AND BEARINGS SHOWN ON THIS PLAT ARE REFERENCED TO THE WISCONSIN COUNTY COORDINATE SYSTEM, MILWAUKEE COUNTY ZONE, NAD83 (2007) ADJUSTMENT. THE COORDINATES SHOWN ARE GRID COORDINATES AND ARE TO BE USED AS GRID OR GROUND VALUES ON THIS PLAT.

RIGHT-OF-WAY MONUMENTS ARE TYPE 2 (TYPICAL 3/4" REBAR) AND WILL BE PLACED PRIOR TO THE COMPLETION OF THE PROJECT BY WISCONSIN DOT SOUTHEAST REGION SURVEY.

RIGHT-OF-WAY BOUNDARIES ARE DEFINED WITH COURSES OF THE PERIMETER OF THE HIGHWAY LANDS REFERENCED TO THE U.S. PUBLIC LAND SURVEY SYSTEM OR OTHER "SURVEYS OF PUBLIC RECORD".

FOR THE LATEST ACCESS / DRIVEWAY INFORMATION, CONTACT THE PLANNING UNIT OF THE WISCONSIN DEPARTMENT OF TRANSPORTATION OFFICE OF WAUKESHA.

I-94 REFERENCE LINE IS CENTERLINE OF MEDIAN.

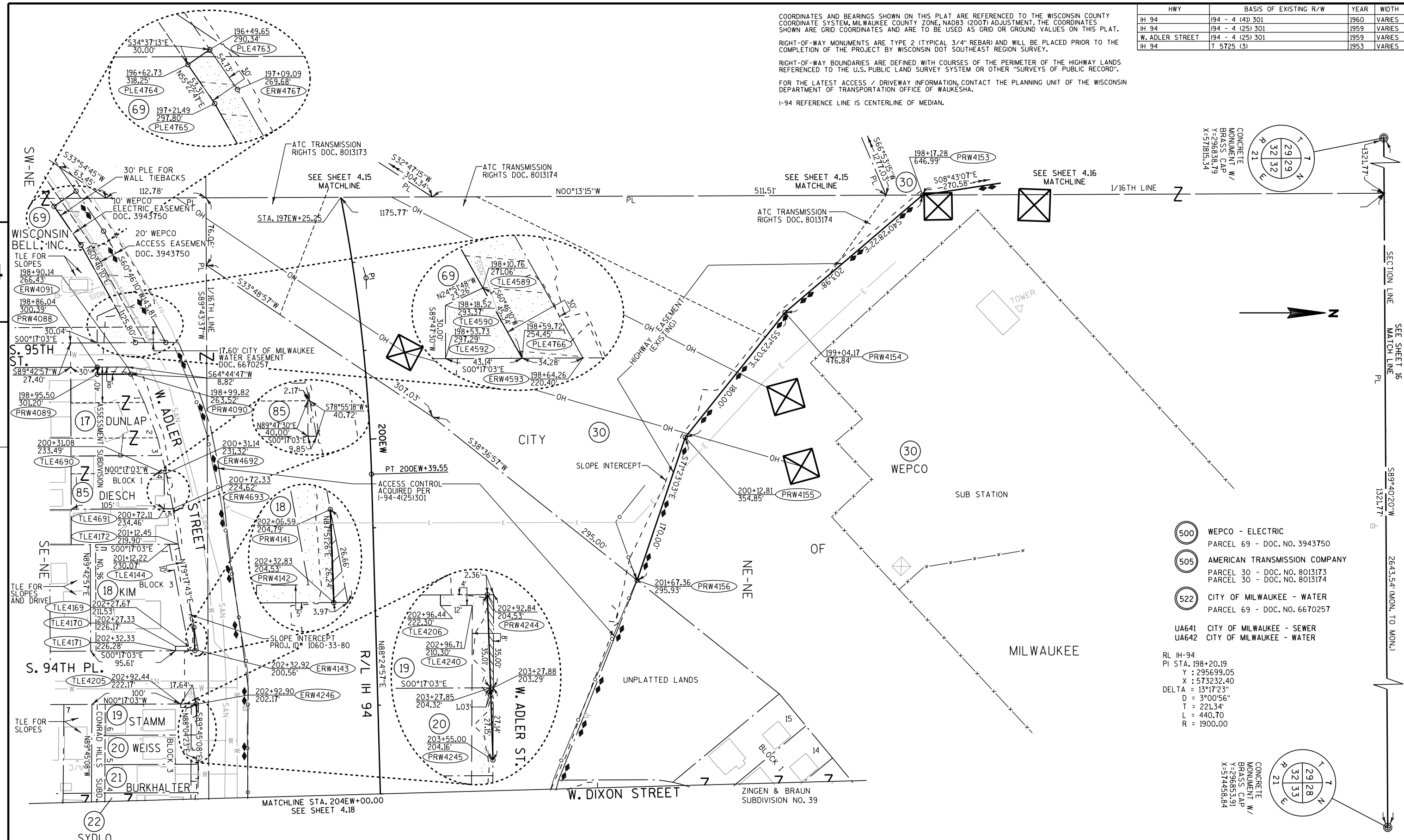

- 500 WEPCO - ELECTRIC
PARCEL 69 - DOC. NO. 3943750
 - 505 AMERICAN TRANSMISSION COMPANY
PARCEL 30 - DOC. NO. 8013173
PARCEL 30 - DOC. NO. 8013174
 - 522 CITY OF MILWAUKEE - WATER
PARCEL 69 - DOC. NO. 6670257
 - UA641 CITY OF MILWAUKEE - SEWER
UA642 CITY OF MILWAUKEE - WATER
- RL IH-94
PI STA. 198+20.19
Y : 295699.05
X : 573232.40
DELTA = 13°17'23"
D = 3°00'56"
T = 221.34'
L = 440.70
R = 1900.00

REVISION DATE AUG. 29, 2013 SEP. 28, 2012 DEC. 17, 2012 APR. 17, 2013	DATE JULY 11, 2012	SCALE, FEET 0 50 100	HWY: IH 94	STATE R/W PROJECT NUMBER 1060-33-24	PLAT SHEET 4.17
			COUNTY: MILWAUKEE	CONSTRUCTION PROJECT NUMBER 1060-33-81	PS&E SHEET E

COORDINATES AND BEARINGS SHOWN ON THIS PLAT ARE REFERENCED TO THE WISCONSIN COUNTY COORDINATE SYSTEM, MILWAUKEE COUNTY ZONE, NAD83 (2007) ADJUSTMENT. THE COORDINATES SHOWN ARE GRID COORDINATES AND ARE TO BE USED AS GRID OR GROUND VALUES ON THIS PLAT.

RIGHT-OF-WAY MONUMENTS ARE TYPE 2 (TYPICAL 3/4" REBAR) AND WILL BE PLACED PRIOR TO THE COMPLETION OF THE PROJECT BY WISCONSIN DOT SOUTHEAST REGION SURVEY.

RIGHT-OF-WAY BOUNDARIES ARE DEFINED WITH COURSES OF THE PERIMETER OF THE HIGHWAY LANDS REFERENCED TO THE U.S. PUBLIC LAND SURVEY SYSTEM OR OTHER "SURVEYS OF PUBLIC RECORD".

FOR THE LATEST ACCESS / DRIVEWAY INFORMATION, CONTACT THE PLANNING UNIT OF THE WISCONSIN DEPARTMENT OF TRANSPORTATION OFFICE OF WAUKESHA.

I-94 REFERENCE LINE IS CENTERLINE OF MEDIAN.

CONCRETE MONUMENT W/ BRASS CAP
Y=296853.91
X=574458.84

TOWNE SUBDIVISION NO. 51
BLOCK 1

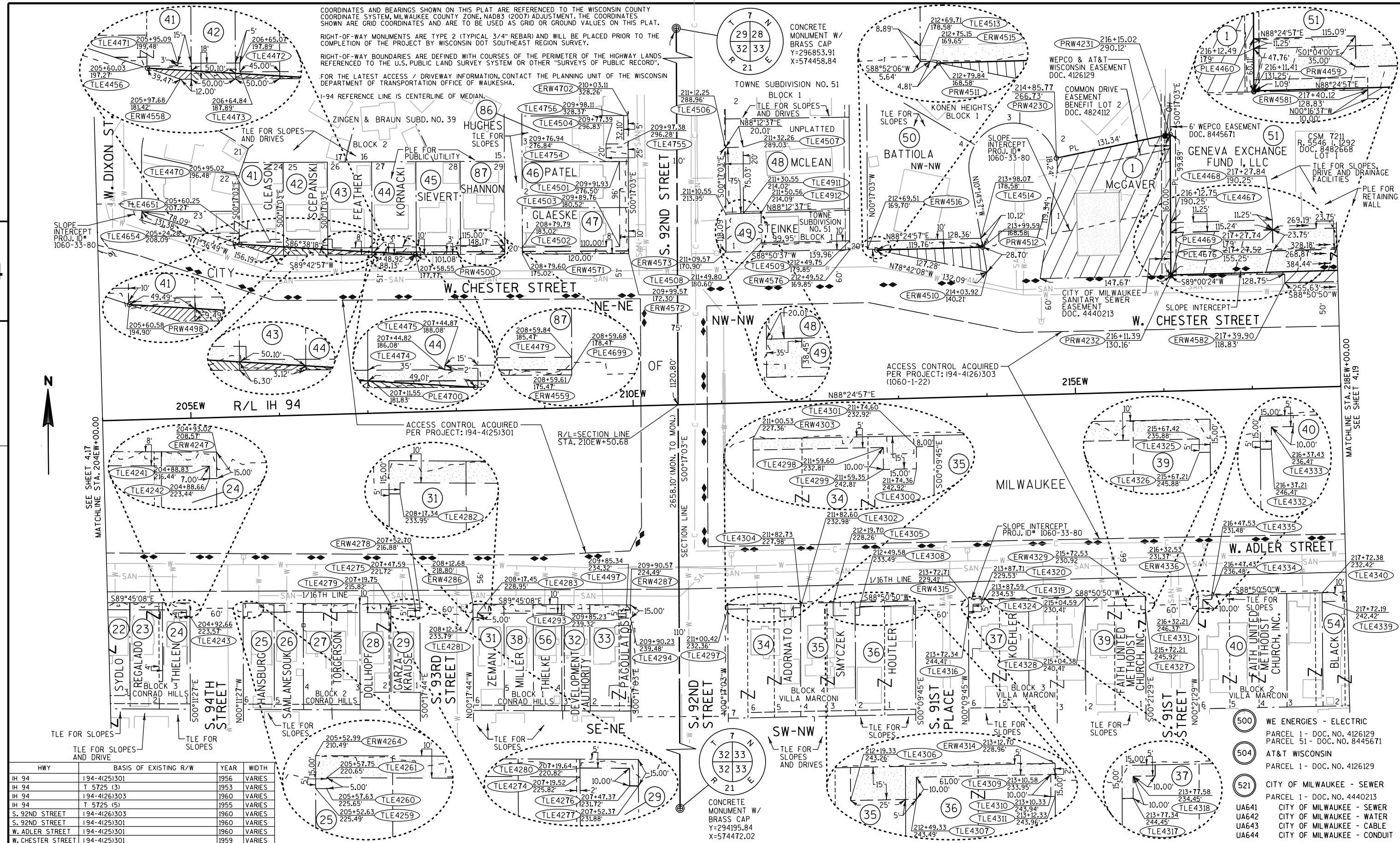

HWY	BASIS OF EXISTING R/W	YEAR	WIDTH
IH 94	194-4(25)301	1956	VARIABLES
IH 94	T 5725 (3)	1953	VARIABLES
IH 94	194-4(26)303	1960	VARIABLES
IH 94	T 5725 (5)	1955	VARIABLES
S. 92ND STREET	194-4(26)303	1960	VARIABLES
S. 92ND STREET	194-4(25)301	1960	VARIABLES
W. ADLER STREET	194-4(25)301	1960	VARIABLES
W. CHESTER STREET	194-4(25)301	1959	VARIABLES

- 500 WE ENERGIES - ELECTRIC
PARCEL 1 - DOC. NO. 4126129
PARCEL 51 - DOC. NO. 8445671
- 504 AT&T WISCONSIN
PARCEL 1 - DOC. NO. 4126129
- 521 CITY OF MILWAUKEE - SEWER
PARCEL 1 - DOC. NO. 4440213
UA641 CITY OF MILWAUKEE - SEWER
UA642 CITY OF MILWAUKEE - WATER
UA643 CITY OF MILWAUKEE - CABLE
UA644 CITY OF MILWAUKEE - CONDUIT

REVISION DATE DEC. 17, 2012 MAY 23, 2012 APR. 17, 2013 JULY 11, 2012 AUG. 29, 2013 SEP. 28, 2012 JAN. 17, 2014	DATE FEB. 29, 2012	SCALE, FEET 0 50 100	HWY: IH 94 COUNTY: MILWAUKEE	STATE R/W PROJECT NUMBER 1060-33-24 CONSTRUCTION PROJECT NUMBER 1060-33-81	PLAT SHEET 4.18 PS&E SHEET E
---	-----------------------	-------------------------	---------------------------------	---	---------------------------------

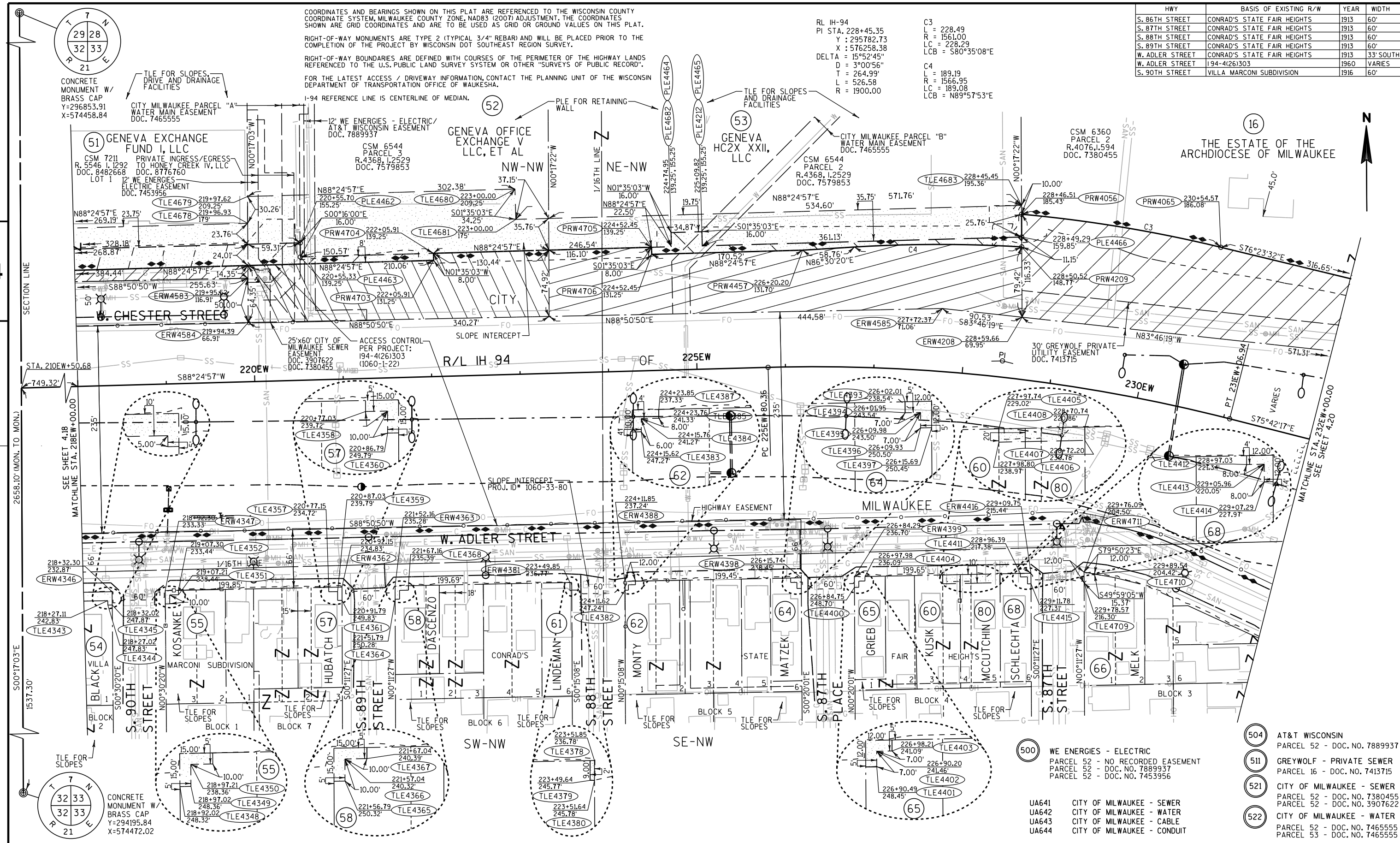

COORDINATES AND BEARINGS SHOWN ON THIS PLAT ARE REFERENCED TO THE WISCONSIN COUNTY COORDINATE SYSTEM, MILWAUKEE COUNTY ZONE, NAD83 (2007) ADJUSTMENT. THE COORDINATES SHOWN ARE GRID COORDINATES AND ARE TO BE USED AS GRID OR GROUND VALUES ON THIS PLAT.

RIGHT-OF-WAY MONUMENTS ARE TYPE 2 (TYPICAL 3/4" REBAR) AND WILL BE PLACED PRIOR TO THE COMPLETION OF THE PROJECT BY WISCONSIN DOT SOUTHEAST REGION SURVEY.

RIGHT-OF-WAY BOUNDARIES ARE DEFINED WITH COURSES OF THE PERIMETER OF THE HIGHWAY LANDS REFERENCED TO THE U.S. PUBLIC LAND SURVEY SYSTEM OR OTHER "SURVEYS OF PUBLIC RECORD".

FOR THE LATEST ACCESS / DRIVEWAY INFORMATION, CONTACT THE PLANNING UNIT OF THE WISCONSIN DEPARTMENT OF TRANSPORTATION OFFICE OF WAUKESHA.

I-94 REFERENCE LINE IS CENTERLINE OF MEDIAN.

RL IH-94
 PI STA. 228+45.35
 Y : 295782.73
 X : 576258.38
 DELTA = 15°52'45"
 D = 3°00'56"
 T = 264.99'
 L = 526.58
 R = 1900.00

C3
 L = 228.49
 R = 1561.00
 LC = 228.29
 LCB = S80°35'08"E

C4
 L = 189.19
 R = 1566.95
 LC = 189.08
 LCB = N89°57'53"E

HWY	BASIS OF EXISTING R/W	YEAR	WIDTH
S. 86TH STREET	CONRAD'S STATE FAIR HEIGHTS	1913	60'
S. 87TH STREET	CONRAD'S STATE FAIR HEIGHTS	1913	60'
S. 88TH STREET	CONRAD'S STATE FAIR HEIGHTS	1913	60'
S. 89TH STREET	CONRAD'S STATE FAIR HEIGHTS	1913	60'
W. ADLER STREET	CONRAD'S STATE FAIR HEIGHTS	1913	33' SOUTH
W. ADLER STREET	194-4(26)303	1960	VARIES
S. 90TH STREET	VILLA MARCONI SUBDIVISION	1916	60'

REVISION DATE JAN. 17, 2014 DEC. 17, 2012 APR. 17, 2013 AUG. 29, 2013	DATE SEPT 28, 2012	SCALE, FEET 0 50 100	HWY: IH 94	STATE R/W PROJECT NUMBER 1060-33-24	PLAT SHEET 4.19
			COUNTY: MILWAUKEE	CONSTRUCTION PROJECT NUMBER 1060-33-81	PS&E SHEET E

HWY	BASIS OF EXISTING R/W	YEAR	WIDTH
IH 94	194-4(26)303 (1060-1-22)	1970	VARIES
S. 84TH STREET	194-4(26)303 (1060-1-22)	1970	VARIES
S. 86TH STREET	CONRAD'S STATE FAIR HEIGHTS	1913	60'
W. ADLER STREET	194-4(26)303 (1060-1-22)	1970	VARIES
S. 84TH STREET	CITY RESOLUTION #47-21-b (DOC. 3313218)	1954	55' EAST

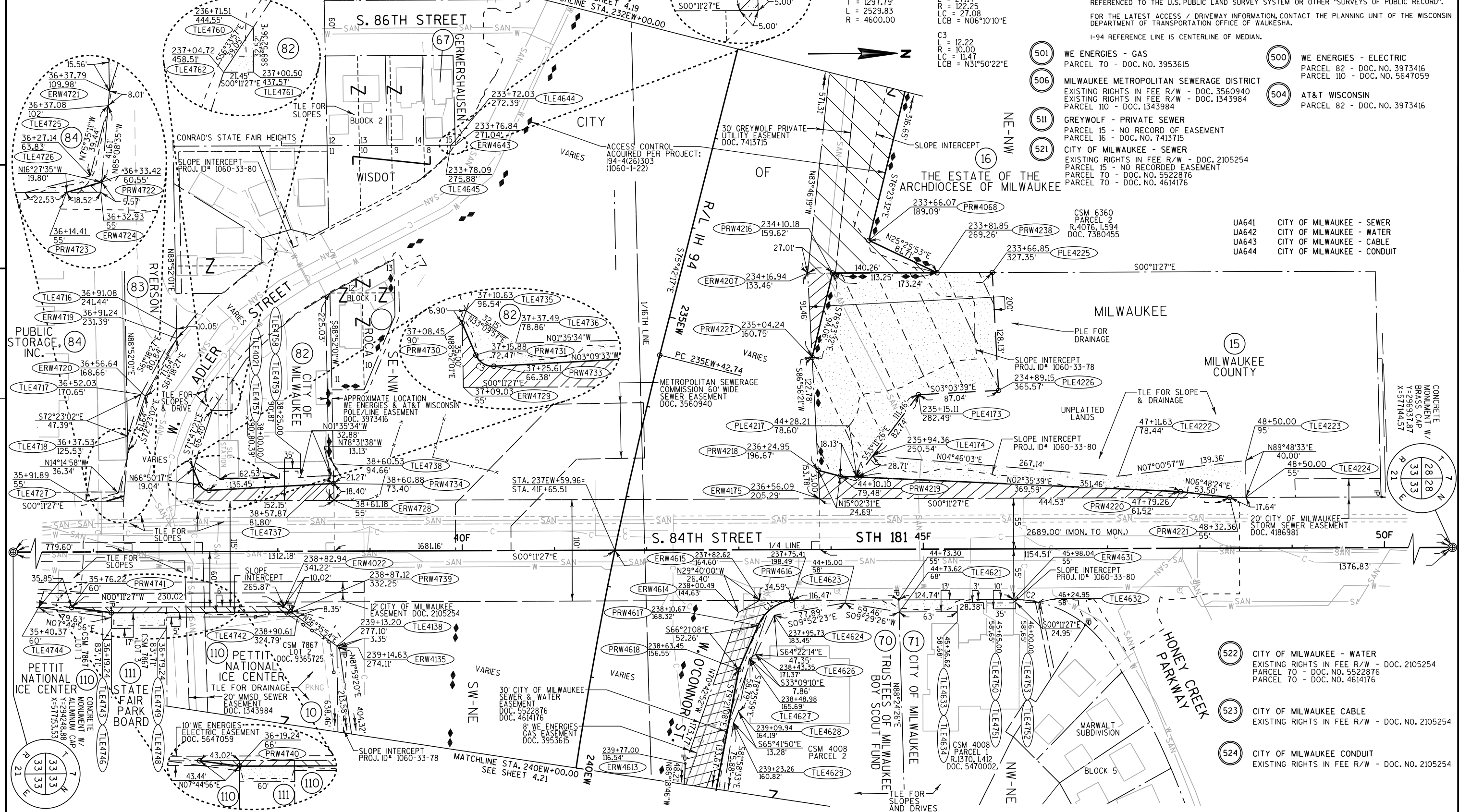

RL IH-94
 PI STA. 248+40.53
 Y : 295289.25
 X : 578195.08
 DELTA = 31°30'38"
 D = 1°14'44"
 T = 1297.79
 L = 2529.83
 R = 4600.00

C1
 L = 47.37
 R = 46.42
 LC = 45.35
 LCB = S37°06'47"E

C2
 L = 27.14
 R = 122.25
 LC = 27.08
 LCB = N06°10'10"E

C3
 L = 12.22
 R = 10.00
 LC = 11.47
 LCB = N31°50'22"E

COORDINATES AND BEARINGS SHOWN ON THIS PLAT ARE REFERENCED TO THE WISCONSIN COUNTY COORDINATE SYSTEM, MILWAUKEE COUNTY ZONE, NAD83 (2007) ADJUSTMENT. THE COORDINATES SHOWN ARE GRID COORDINATES AND ARE TO BE USED AS GRID OR GROUND VALUES ON THIS PLAT.

RIGHT-OF-WAY MONUMENTS ARE TYPE 2 (TYPICAL 3/4" REBAR) AND WILL BE PLACED PRIOR TO THE COMPLETION OF THE PROJECT BY WISCONSIN DOT SOUTHEAST REGION SURVEY.

RIGHT-OF-WAY BOUNDARIES ARE DEFINED WITH COURSES OF THE PERIMETER OF THE HIGHWAY LANDS REFERENCED TO THE U.S. PUBLIC LAND SURVEY SYSTEM OR OTHER "SURVEYS OF PUBLIC RECORD".

FOR THE LATEST ACCESS / DRIVEWAY INFORMATION, CONTACT THE PLANNING UNIT OF THE WISCONSIN DEPARTMENT OF TRANSPORTATION OFFICE OF WAUKESHA.

I-94 REFERENCE LINE IS CENTERLINE OF MEDIAN.

- 501 WE ENERGIES - GAS
 PARCEL 70 - DOC. NO. 3953615
- 506 MILWAUKEE METROPOLITAN SEWERAGE DISTRICT
 EXISTING RIGHTS IN FEE R/W - DOC. 3560940
 EXISTING RIGHTS IN FEE R/W - DOC. 1343984
 PARCEL 110 - DOC. 1343984
- 511 GREYWOLF - PRIVATE SEWER
 PARCEL 15 - NO RECORD OF EASEMENT
 PARCEL 16 - DOC. NO. 7413715
- 521 CITY OF MILWAUKEE - SEWER
 EXISTING RIGHTS IN FEE R/W - DOC. 2105254
 PARCEL 15 - NO RECORDED EASEMENT
 PARCEL 70 - DOC. NO. 5522876
 PARCEL 70 - DOC. NO. 4614176
- 500 WE ENERGIES - ELECTRIC
 PARCEL 82 - DOC. NO. 3973416
 PARCEL 110 - DOC. NO. 5647059
- 504 AT&T WISCONSIN
 PARCEL 82 - DOC. NO. 3973416

- UA641 CITY OF MILWAUKEE - SEWER
- UA642 CITY OF MILWAUKEE - WATER
- UA643 CITY OF MILWAUKEE - CABLE
- UA644 CITY OF MILWAUKEE - CONDUIT

REVISION DATE JAN. 17, 2014 DEC. 17, 2012 APR. 17, 2013 AUG. 29, 2013	DATE SEP. 28, 2012	SCALE, FEET 0 50 100	HWY: IH 94	STATE R/W PROJECT NUMBER 1060-33-24	PLAT SHEET 4.20
			COUNTY: MILWAUKEE	CONSTRUCTION PROJECT NUMBER 1060-33-81, 1060-33-89 1060-33-75	PS&E SHEET E

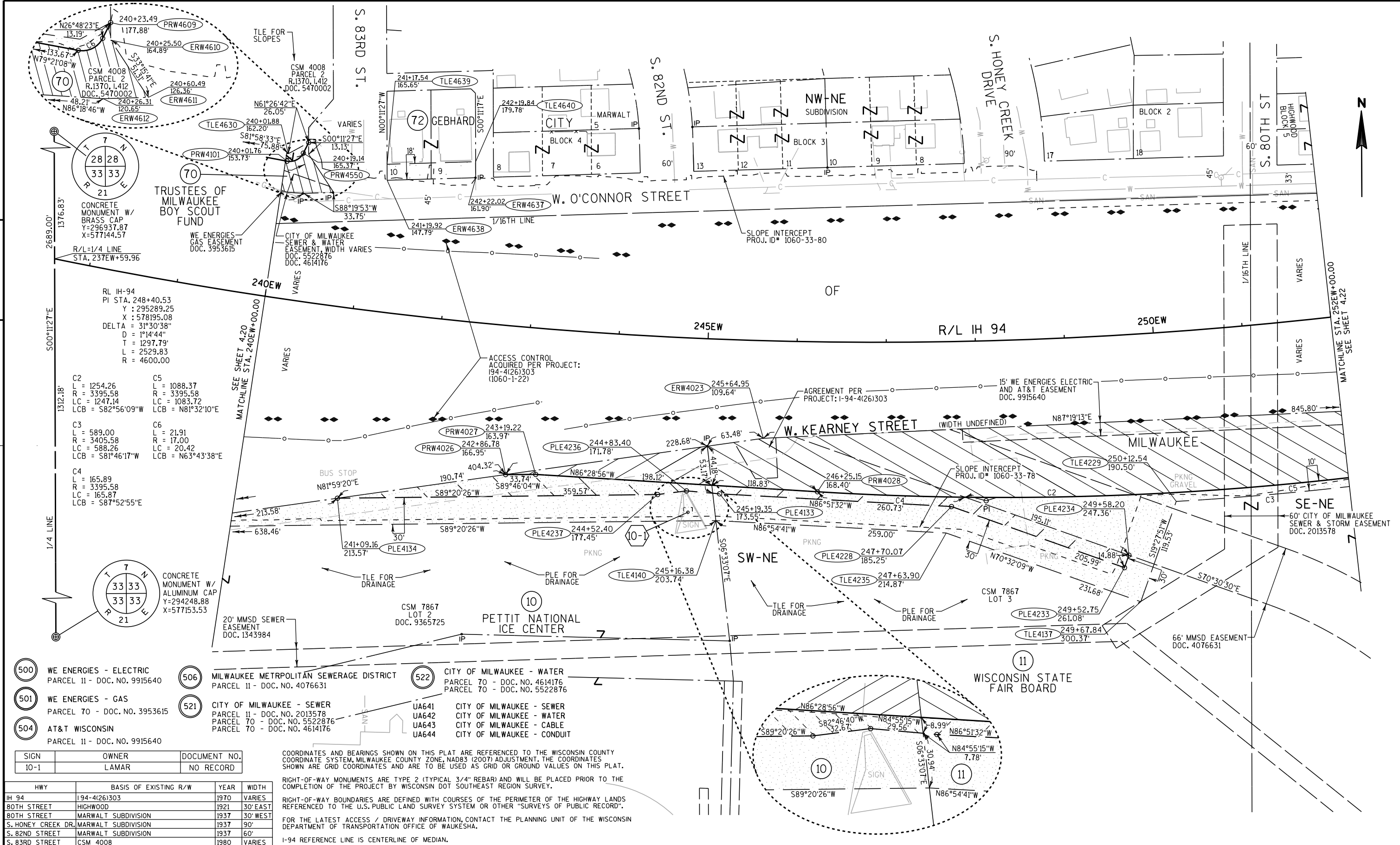

- (500) WE ENERGIES - ELECTRIC PARCEL 11 - DOC. NO. 9915640
- (501) WE ENERGIES - GAS PARCEL 70 - DOC. NO. 3953615
- (504) AT&T WISCONSIN PARCEL 11 - DOC. NO. 9915640
- (506) MILWAUKEE METROPOLITAN SEWERAGE DISTRICT PARCEL 11 - DOC. NO. 4076631
- (521) CITY OF MILWAUKEE - SEWER PARCEL 11 - DOC. NO. 2013578
PARCEL 70 - DOC. NO. 5522876
PARCEL 70 - DOC. NO. 4614176
- (522) CITY OF MILWAUKEE - WATER PARCEL 70 - DOC. NO. 4614176
PARCEL 70 - DOC. NO. 5522876
- UA641 CITY OF MILWAUKEE - SEWER
- UA642 CITY OF MILWAUKEE - WATER
- UA643 CITY OF MILWAUKEE - CABLE
- UA644 CITY OF MILWAUKEE - CONDUIT

SIGN	OWNER	DOCUMENT NO.
10-1	LAMAR	NO RECORD

COORDINATES AND BEARINGS SHOWN ON THIS PLAT ARE REFERENCED TO THE WISCONSIN COUNTY COORDINATE SYSTEM, MILWAUKEE COUNTY ZONE, NAD83 (2007) ADJUSTMENT. THE COORDINATES SHOWN ARE GRID COORDINATES AND ARE TO BE USED AS GRID OR GROUND VALUES ON THIS PLAT.

HWY	BASIS OF EXISTING R/W	YEAR	WIDTH
IH 94	194-4(26)303	1970	VARIES
80TH STREET	HIGHWOOD	1921	30' EAST
80TH STREET	MARWALT SUBDIVISION	1937	30' WEST
S. HONEY CREEK DR.	MARWALT SUBDIVISION	1937	90'
S. 82ND STREET	MARWALT SUBDIVISION	1937	60'
S. 83RD STREET	CSM 4008	1980	VARIES

RIGHT-OF-WAY MONUMENTS ARE TYPE 2 (TYPICAL 3/4" REBAR) AND WILL BE PLACED PRIOR TO THE COMPLETION OF THE PROJECT BY WISCONSIN DOT SOUTHEAST REGION SURVEY.

RIGHT-OF-WAY BOUNDARIES ARE DEFINED WITH COURSES OF THE PERIMETER OF THE HIGHWAY LANDS REFERENCED TO THE U.S. PUBLIC LAND SURVEY SYSTEM OR OTHER "SURVEYS OF PUBLIC RECORD".

FOR THE LATEST ACCESS / DRIVEWAY INFORMATION, CONTACT THE PLANNING UNIT OF THE WISCONSIN DEPARTMENT OF TRANSPORTATION OFFICE OF WAUKESHA.

I-94 REFERENCE LINE IS CENTERLINE OF MEDIAN.

REVISION DATE JAN. 17, 2014 DEC. 17, 2012 APR. 17, 2013 AUG. 29, 2013	DATE SEP. 28, 2012	SCALE, FEET 0 50 100	HWY: IH 94 COUNTY: MILWAUKEE	STATE R/W PROJECT NUMBER 1060-33-24 CONSTRUCTION PROJECT NUMBER 1060-33-81 1060-33-79	PLAT SHEET 4.21 PS&E SHEET E
---	-----------------------	-------------------------	---------------------------------	---	---------------------------------

HWY	BASIS OF EXISTING R/W	YEAR	WIDTH
IH 94	194-4(26)303 (1060-1-22)	1970	VARIES
77TH STREET	HIGHWOOD	1921	60'
78TH STREET	HIGHWOOD	1921	60'
79TH STREET	HIGHWOOD	1921	60'

COORDINATES AND BEARINGS SHOWN ON THIS PLAT ARE REFERENCED TO THE WISCONSIN COUNTY COORDINATE SYSTEM, MILWAUKEE COUNTY ZONE, NAD83 (2007) ADJUSTMENT. THE COORDINATES SHOWN ARE GRID COORDINATES AND ARE TO BE USED AS GRID OR GROUND VALUES ON THIS PLAT.

RIGHT-OF-WAY MONUMENTS ARE TYPE 2 (TYPICAL 3/4" REBAR) AND WILL BE PLACED PRIOR TO THE COMPLETION OF THE PROJECT BY WISCONSIN DOT SOUTHEAST REGION SURVEY.

RIGHT-OF-WAY BOUNDARIES ARE DEFINED WITH COURSES OF THE PERIMETER OF THE HIGHWAY LANDS REFERENCED TO THE U.S. PUBLIC LAND SURVEY SYSTEM OR OTHER "SURVEYS OF PUBLIC RECORD".

FOR THE LATEST ACCESS / DRIVEWAY INFORMATION, CONTACT THE PLANNING UNIT OF THE WISCONSIN DEPARTMENT OF TRANSPORTATION OFFICE OF WAUKESHA.

I-94 REFERENCE LINE IS CENTERLINE OF MEDIAN.

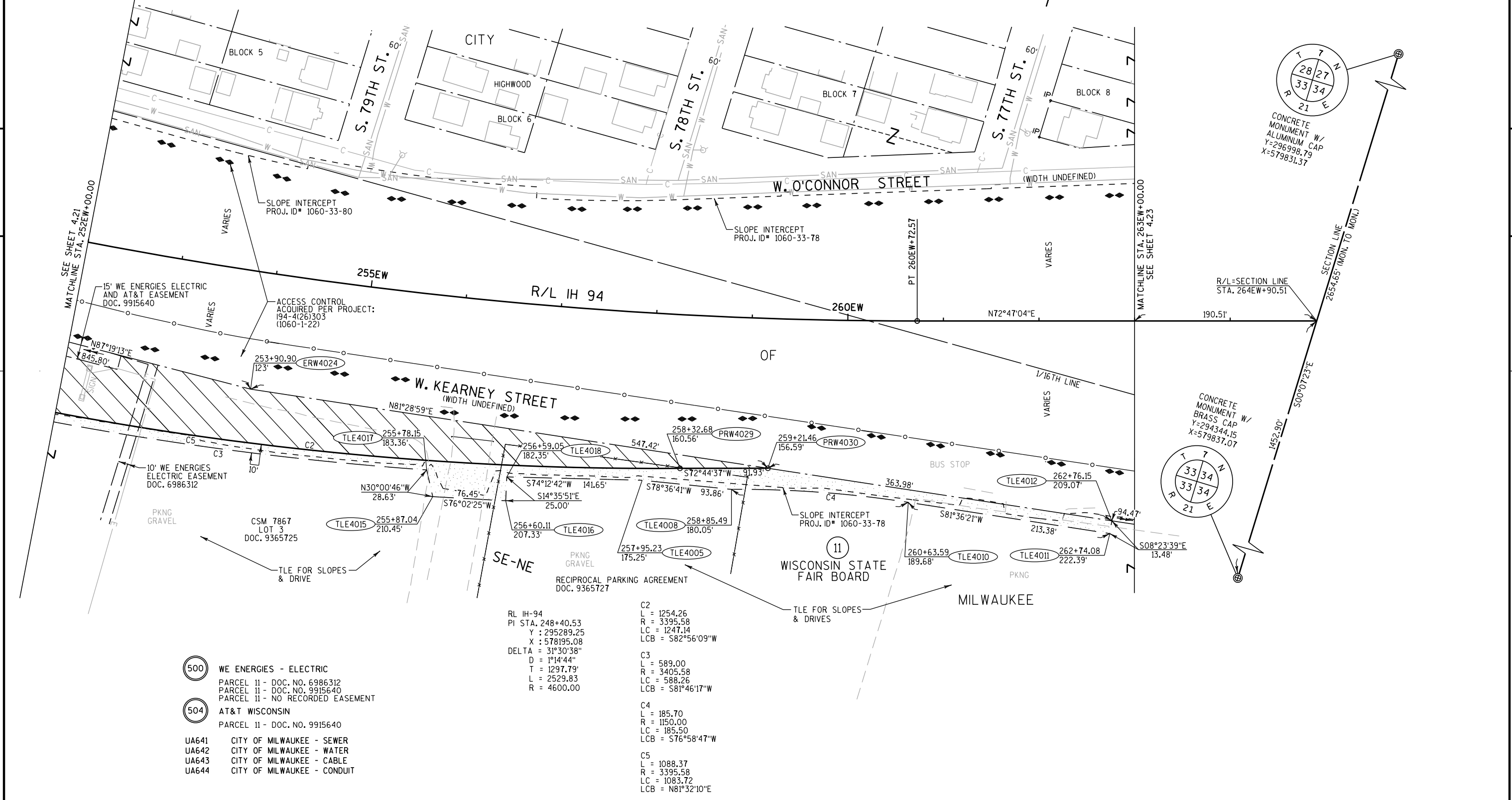

- (500) WE ENERGIES - ELECTRIC**
 PARCEL 11 - DOC. NO. 6986312
 PARCEL 11 - DOC. NO. 9915640
 PARCEL 11 - NO RECORDED EASEMENT
- (504) AT&T WISCONSIN**
 PARCEL 11 - DOC. NO. 9915640
- UA641** CITY OF MILWAUKEE - SEWER
- UA642** CITY OF MILWAUKEE - WATER
- UA643** CITY OF MILWAUKEE - CABLE
- UA644** CITY OF MILWAUKEE - CONDUIT

RL IH-94
 PI STA. 248+40.53
 Y : 295289.25
 X : 578195.08
 DELTA = 31°30'38"
 D = 1°14'44"
 T = 1297.79'
 L = 2529.83
 R = 4600.00

C2
 L = 1254.26
 R = 3395.58
 LC = 1247.14
 LCB = S82°56'09"W

C3
 L = 589.00
 R = 3405.58
 LC = 588.26
 LCB = S81°46'17"W

C4
 L = 185.70
 R = 1150.00
 LC = 185.50
 LCB = S76°58'47"W

C5
 L = 1088.37
 R = 3395.58
 LC = 1083.72
 LCB = N81°32'10"E

REVISION DATE DEC. 17, 2012 APR. 17, 2013 AUG. 29, 2013	JAN. 17, 2014 APRIL 24, 2014	DATE SEP. 28, 2012	SCALE, FEET 0 50 100	HWY: IH 94 COUNTY: MILWAUKEE	STATE R/W PROJECT NUMBER 1060-33-24 CONSTRUCTION PROJECT NUMBER 1060-33-81 1060-33-79	PLAT SHEET 4.22 PS&E SHEET	E
--	---------------------------------	-----------------------	-------------------------	---------------------------------	---	-------------------------------	---

HWY	BASIS OF EXISTING R/W	YEAR	WIDTH
IH 94	194-4(26)303 (1060-1-22)	1970	VARIES
S. 76TH STREET	194-4(26)303 (1060-1-22)	1970	50' EAST
S. 76TH STREET	WD DOC. 2558768	1945	50' WEST
S. 76TH STREET	RELIANCE LAND COMPANY'S SUBDIVISION	1901	100'
S. 76TH STREET	CITY RESOLUTION #67475-a (DOC. 3164714)	1952	50' WEST

COORDINATES AND BEARINGS SHOWN ON THIS PLAT ARE REFERENCED TO THE WISCONSIN COUNTY COORDINATE SYSTEM, MILWAUKEE COUNTY ZONE, NAD83 (2007) ADJUSTMENT. THE COORDINATES SHOWN ARE GRID COORDINATES AND ARE TO BE USED AS GRID OR GROUND VALUES ON THIS PLAT.

RIGHT-OF-WAY MONUMENTS ARE TYPE 2 (TYPICAL 3/4" REBAR) AND WILL BE PLACED PRIOR TO THE COMPLETION OF THE PROJECT BY WISCONSIN DOT SOUTHEAST REGION SURVEY.

RIGHT-OF-WAY BOUNDARIES ARE DEFINED WITH COURSES OF THE PERIMETER OF THE HIGHWAY LANDS REFERENCED TO THE U.S. PUBLIC LAND SURVEY SYSTEM OR OTHER "SURVEYS OF PUBLIC RECORD".

FOR THE LATEST ACCESS / DRIVEWAY INFORMATION, CONTACT THE PLANNING UNIT OF THE WISCONSIN DEPARTMENT OF TRANSPORTATION OFFICE OF WAUKESHA.

I-94 REFERENCE LINE IS CENTERLINE OF MEDIAN.

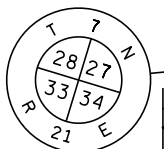

CONCRETE MONUMENT W/ ALUMINUM CAP
Y=296998.79
X=579831.37



4

4

- UA641 CITY OF MILWAUKEE - SEWER
- UA642 CITY OF MILWAUKEE - WATER
- UA643 CITY OF MILWAUKEE - CABLE
- UA644 CITY OF MILWAUKEE - CONDUIT

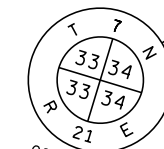

CONCRETE MONUMENT W/ BRASS CAP
Y=294344.15
X=579837.07

REVISION DATE	JAN. 17, 2014	DATE	SEP. 28, 2012	SCALE, FEET	0 50 100	HWY: IH 94	STATE R/W PROJECT NUMBER	1060-33-24	PLAT SHEET	4.23
	DEC. 17, 2012					COUNTY: MILWAUKEE	CONSTRUCTION PROJECT NUMBER	1060-33-81 1060-33-79	PS&E SHEET	E
	APR. 17, 2013									
	AUG. 29, 2013									

FILE NAME : W:\Plots\1060-33-24 (IH 94)\cads\040423_RP.dgn

PLOT DATE : 23-APR-2014 14:00

PLOT BY : MSCCKE

PLOT NAME :

PLOT SCALE : 100:1

R/W 1060-33-24 4.23

Standard Detail Drawing List

14A02-01	TREE PLANTING DETAIL
15D20-04	TRAFFIC CONTROL, SINGLE LANE CLOSURE, NON-FREEWAY/EXPRESSWAY
15D27-03	TRAFFIC CONTROL, SHOULDER CLOSURE ON DIVIDED ROADWAY, SPEEDS GREATER THAN 40 MPH
15D29-04	TRAFFIC CONTROL, VEHICLE ENTRANCE/EXIT OR HAUL ROAD

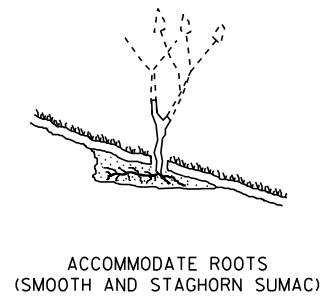
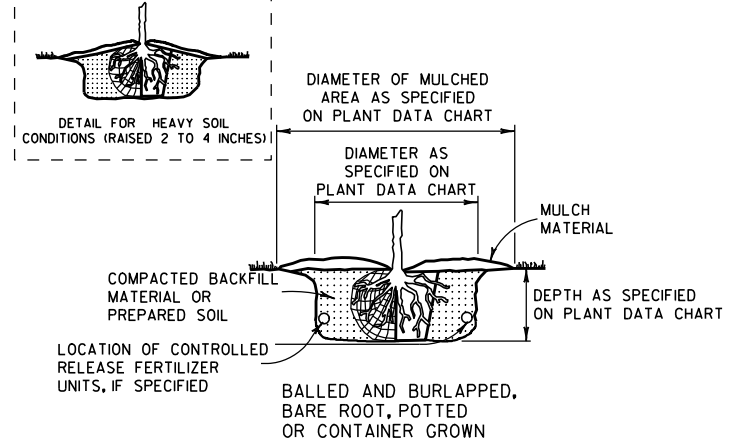
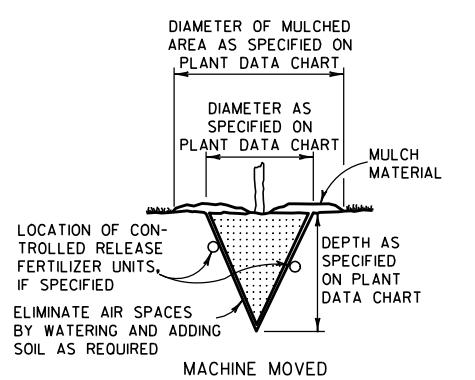

NOTE:
 1) ENGINEER SHALL REQUIRE 3 SLITS IN POT TO SPEED DETERIORATION
 2) METAL, PLASTIC OR OTHER NONDEGRADABLE POTS SHALL BE REMOVED PRIOR TO PLANTING

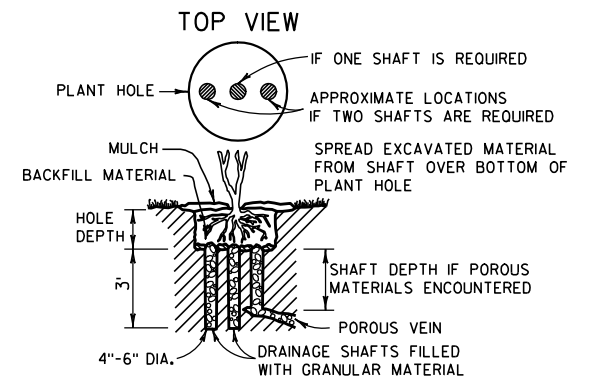
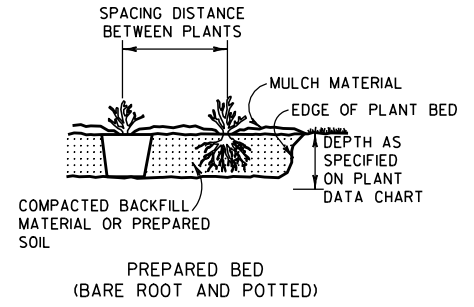

NOTE:
 DRAINAGE SHAFT AS SPECIFIED ON PLANT DATA CHART

PLANTING

DRAINING

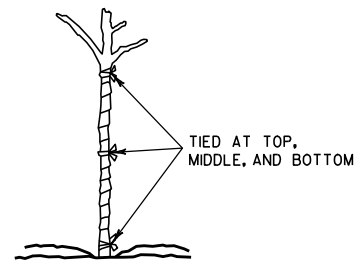
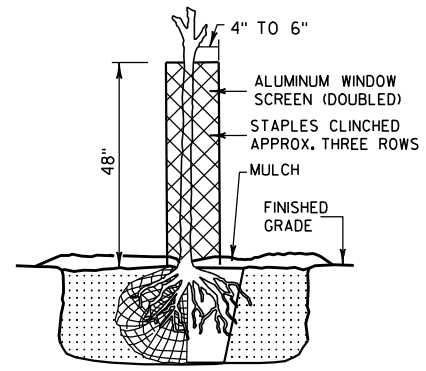
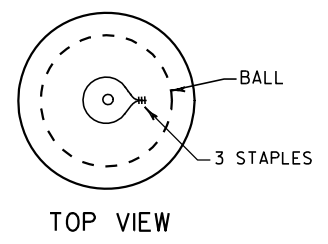
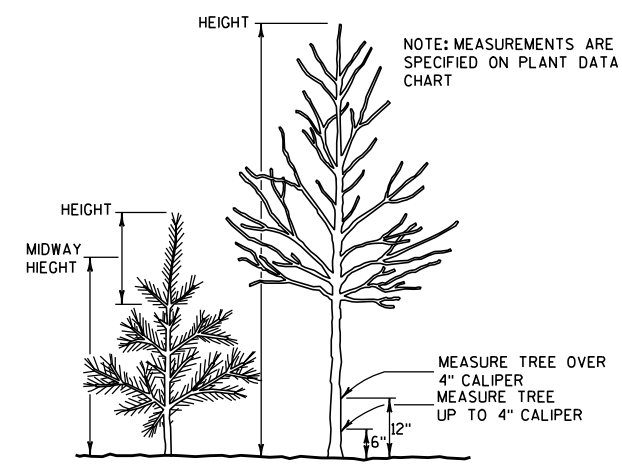

WRAPPING

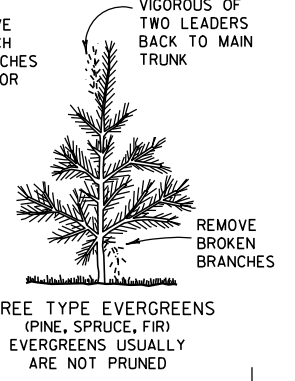
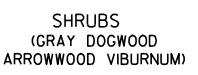
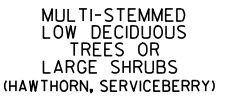
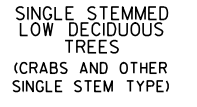
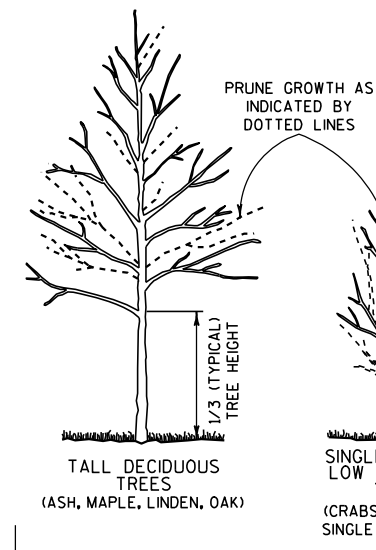

NOTE: WHEN PRUNING, PRESERVE CHARACTER AND SHAPE OF TREE. AVOID LEAVING STUBS - REMOVE BRANCH OR TWIG BACK TO THE NEAREST CROTCH
 1) PRUNE TO REMOVE DEAD AND BROKEN BRANCHES
 2) PRUNE TO REMOVE BRANCHES THAT TOUCH OR ARE TOO CLOSE TO OTHER BRANCHES

PRUNING

6

6

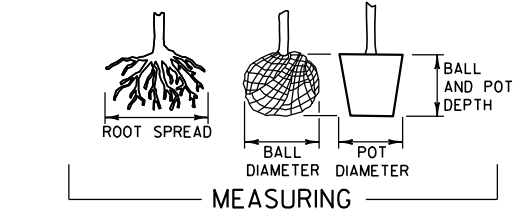

RODENT PROTECTION

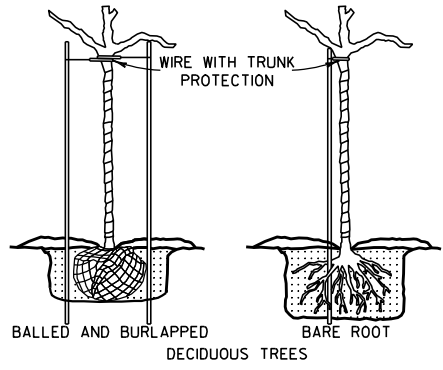
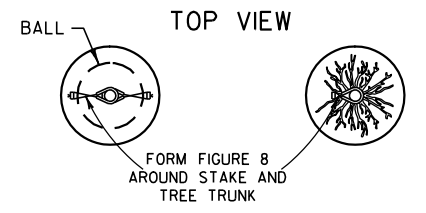

BRACING

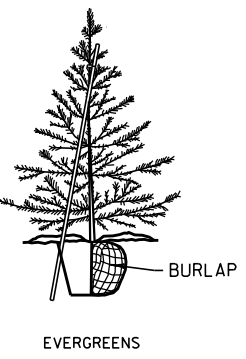
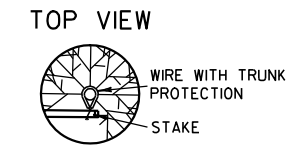

EVERGREENS

NOTE: BRACING STAKE
 1) SHALL BE DRIVEN INTO THE GROUND AS CLOSE TO THE TREE AS POSSIBLE WITHOUT DAMAGING THE BRANCHES.
 2) MAY BE DRIVEN AT SUCH AN ANGLE THAT IT DOES NOT PENETRATE THE BALL OR POT.
 3) SHALL NOT PROTRUDE ABOVE THE TOP OF THE TREE; AND
 4) SHALL HAVE A HOLE NEAR THE TOP TO HOLD THE WIRE IN PLACE.

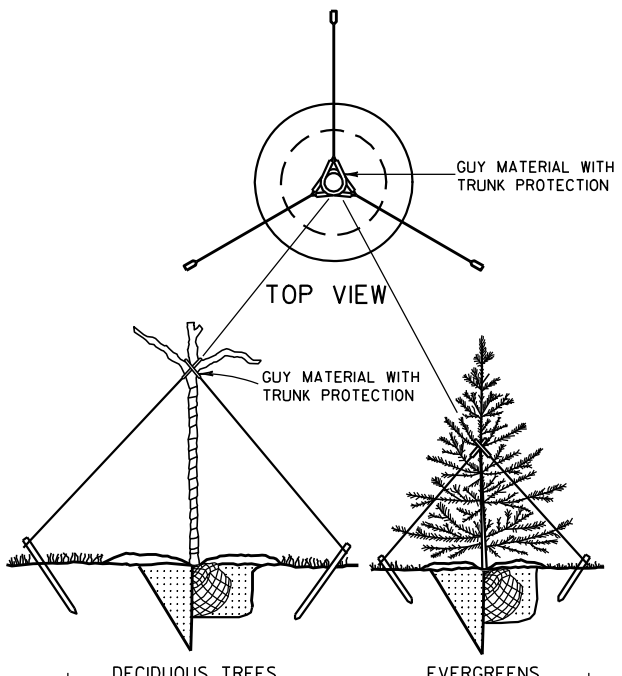

GUYING

PRUNE LARGER SHRUBS BY REMOVING FROM ONE-THIRD TO ONE-HALF TOP GROWTH AS INDICATED BY DOTTED LINE

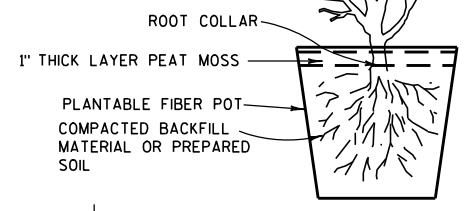

NOTES

DETAILS OF CONSTRUCTION NOT SHOWN ON THIS DRAWING SHALL CONFORM TO THE PERTINENT REQUIREMENTS OF THE STANDARD SPECIFICATIONS AND THE APPLICABLE SPECIAL PROVISIONS.

BRACING, WRAPPING, GUYING, RODENT PROTECTION, FERTILIZER AND MULCH SHALL BE USED ONLY WHEN SPECIFIED ON THE PLANT DATA CHART (PART OF PLAN) OR SPECIAL PROVISIONS.

TREE PLANTING DETAIL

STATE OF WISCONSIN
 DEPARTMENT OF TRANSPORTATION

APPROVED
 4/11/94 /s/ Rory L. Rhinesmith
 DATE CHIEF METHODS DEVELOPMENT ENGINEER
 FHWA

S.D.D. 14 A 2-1

S.D.D. 14 A 2-1

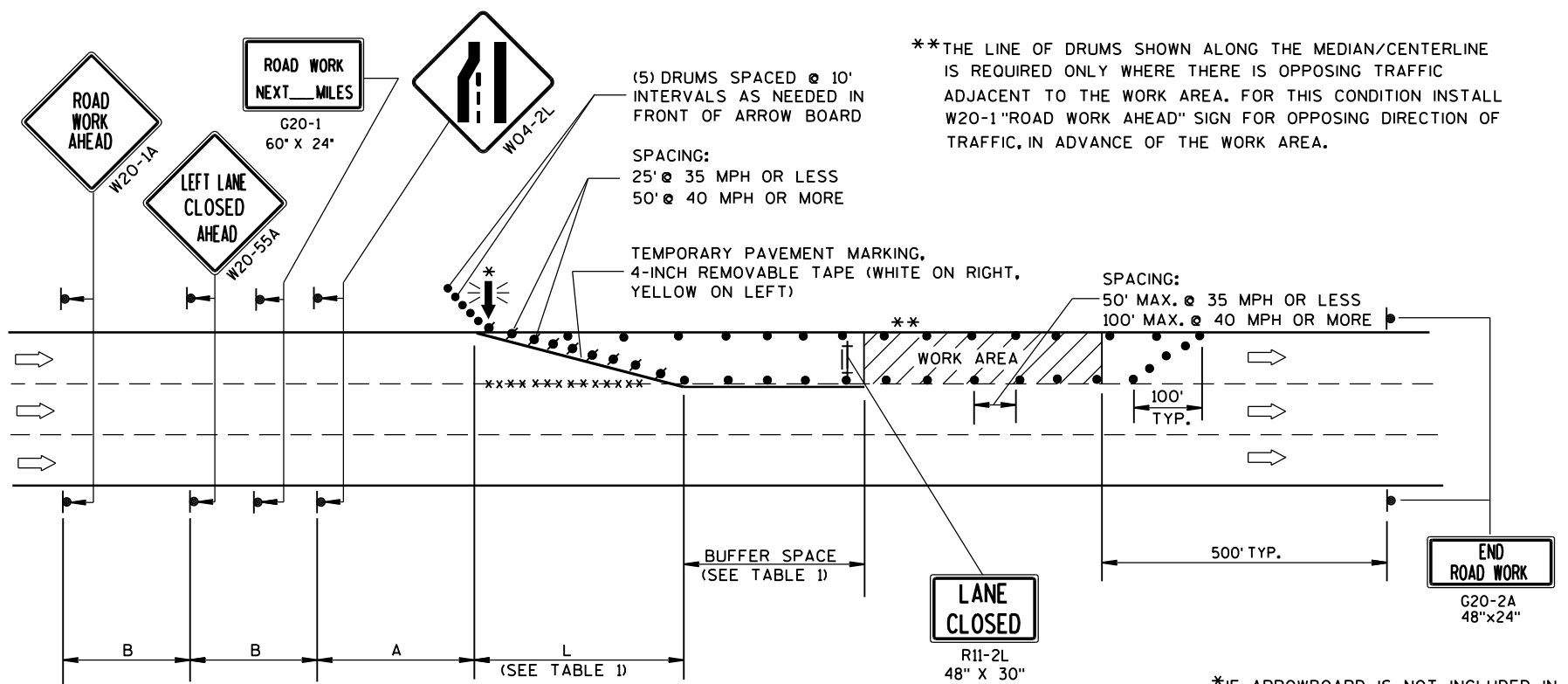

B=400' AT 25-30 MPH
700' AT 35-40 MPH
1000' AT 45-55 MPH

A=200' AT 25-30 MPH
350' AT 35-40 MPH
500' AT 45-55 MPH

TABLE 1
TAPER AND BUFFER SPACE
FOR 12' LANE WIDTH

S	L	BUFFER SPACE
25	125'	55'
30	180'	85'
35	245'	120'
40	320'	170'
45	540'	220'
50	600'	280'
55	660'	335'

FOR LANE WIDTH OTHER THAN 12':
 L = WS AT 45 MPH OR GREATER
 L = $\frac{WS^2}{60}$ AT 40 MPH OR LESS
 L = TAPER LENGTH IN FEET
 S = NON-CONSTRUCTION SPEED LIMIT (MPH)
 W = WIDTH OF LANE CLOSURE

(PLACE BARRICADE AND SIGN APPROX. EVERY 1000' ACROSS THE CLOSED LANE)

*IF ARROWBOARD IS NOT INCLUDED IN MISCELLANEOUS QUANTITIES, SUBSTITUTE A TYPE III BARRICADE WITH W01-6 SIGN IN THE LANE CLOSURE TAPER.

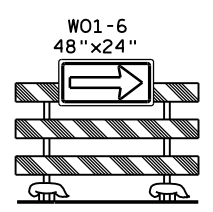

LEGEND

- TYPE III BARRICADE WITH ATTACHED SIGN
- SIGN ON PERMANENT SUPPORT
- TRAFFIC CONTROL DRUM WITH TYPE "C" STEADY BURN LIGHT
- TRAFFIC CONTROL DRUM
- FLASHING ARROW BOARD
- DIRECTION OF TRAFFIC
- REMOVING PAVEMENT MARKING (SEE GENERAL NOTES)
- WORK AREA

GENERAL NOTES

THIS LANE CLOSURE DETAIL IS TYPICAL FOR CLOSING THE LEFT LANE. FOR A RIGHT LANE CLOSURE, REVERSE THE TRAFFIC CONTROL.

THIS DETAIL MAY BE USED FOR ROADWAYS WITH EITHER TWO OR THREE LANES IN EACH DIRECTION.

THE EXACT NUMBER, LOCATION, AND SPACING OF ALL SIGNS AND DEVICES SHALL BE ADJUSTED TO FIT FIELD CONDITIONS AS APPROVED BY THE ENGINEER.

THE SPACING BETWEEN TRAFFIC CONTROL SIGNS SHOULD BE ADJUSTED TO NOT CONFLICT WITH AND SHOULD PROVIDE A DESIRABLE MINIMUM OF 200 FEET CLEARANCE TO EXISTING SIGNS THAT WILL REMAIN IN PLACE.

ALL SIGNS ARE 48"x48" UNLESS OTHERWISE NOTED. IF NECESSARY DUE TO SPACE CONSTRAINTS IN URBAN AREAS, 36" X 36" SIGNS MAY BE USED IF APPROVED BY DISTRICT TRAFFIC UNIT.

"WO" SIGNS ARE THE SAME AS "W" SIGNS EXCEPT THE BACKGROUND IS ORANGE.

SIGNS THAT WILL BE IN PLACE LESS THAN 7 CONTINUOUS DAYS AND NIGHTS, OR THAT WILL BE PLACED IN A CLOSED LANE, MAY BE MOUNTED ON PORTABLE SUPPORTS.

ANY SIGNS TEMPORARY OR EXISTING, WHICH CONFLICT WITH TRAFFIC CONTROL "IN USE" SHALL BE REMOVED OR COVERED AS NEEDED AND AS APPROVED BY THE ENGINEER.

REMOVE PAVEMENT MARKINGS AND PLACE TEMPORARY PAVEMENT MARKING, REMOVABLE TAPE IF LANE CLOSURE IS TO BE IN PLACE FOR 4 OR MORE CONTINUOUS DAYS AND NIGHTS.

ON UNDIVIDED ROADWAYS, OMIT THE SIGNS SHOWN ON LEFT SIDE OF ROAD.

W20-1A, G20-1 AND G20-2A SIGNS ARE NOT REQUIRED IF THE LANE CLOSURE IS WITHIN A LARGER WORK ZONE WHERE THESE SIGNS ARE ALREADY PRESENT.

OMIT G20-1 SIGNS IF LENGTH OF WORK AREA IS 2 MILES OR LESS.

CONSIDER GEOMETRICS WHEN LOCATING SIGNS AND ARROWBOARDS SO THE APPROACHING DRIVER HAS A CLEAR VIEW OF THE ARROWBOARDS AND LANE CLOSURE DRUMS.

PLACE THE ARROWBOARD AS CLOSE AS POSSIBLE TO THE BEGINNING OF THE LANE CLOSURE TAPER, PREFERABLY ON THE SHOULDER OR TERRACE.

CHANNELIZING DEVICES PLACED ADJACENT TO WORK AREA SHALL BE PULLED BACK FROM THE TRAVEL LANE WHEN WORK IS NOT IN PROGRESS.

BARRICADES IN A CLOSED LANE THAT MUST BE MOVED FOR A WORK OPERATION SHALL BE IMMEDIATELY RE-ESTABLISHED UPON COMPLETION OF THE OPERATION OR, FOR CONTINUING OPERATIONS, AT THE END OF EACH WORKING DAY.

WARNING LIGHTS ARE NOT REQUIRED IF THE LANE CLOSURE IS A DAYTIME ONLY OPERATION.

**TRAFFIC CONTROL,
SINGLE LANE CLOSURE,
NON-FREEWAY/EXPRESSWAY**

STATE OF WISCONSIN
DEPARTMENT OF TRANSPORTATION

APPROVED
June 2016 /s/ Peter Amakobe Atepe
DATE STATEWIDE WORK ZONE TRAFFIC SAFETY ENGINEER
FHWA

GENERAL NOTES

THIS DETAIL IS TYPICAL FOR CLOSING THE RIGHT SHOULDER. FOR CLOSING THE LEFT SHOULDER, REVERSE THE TRAFFIC CONTROL.

THIS DETAIL MAY BE USED FOR DIVIDED ROADWAYS WITH ANY NUMBER OF TRAVEL LANES.

THE EXACT NUMBER, LOCATION AND SPACING OF ALL SIGNS AND DEVICES SHALL BE ADJUSTED TO FIT FIELD CONDITIONS AS APPROVED BY THE ENGINEER.

ALL SIGNS ARE 48" X 48" UNLESS OTHERWISE NOTED.

SIGN LAYOUTS SHALL BE IN ACCORDANCE WITH THE FHWA'S MANUAL OF STANDARD HIGHWAY SIGNS OR THE WISCONSIN STANDARD SIGN PLATES.

SIGNS THAT WILL BE IN PLACE LESS THAN 7 CONTINUOUS DAYS AND NIGHTS MAY BE MOUNTED ON PORTABLE SUPPORTS.

ANY SIGNS TEMPORARY OR EXISTING, WHICH CONFLICT WITH TRAFFIC CONTROL "IN USE" SHALL BE REMOVED OR COVERED AS NEEDED AND AS APPROVED BY THE ENGINEER.

CHANNELIZING DEVICES PLACED ADJACENT TO THE WORK AREA SHALL BE PULLED BACK FROM THE TRAVEL LANE WHEN WORK IS NOT IN PROGRESS.

WHEN A RAMP INTERSECTS THE FACILITY ON WHICH THE WORK IS BEING PERFORMED, ADDITIONAL TRAFFIC CONTROLS SHALL BE PROVIDED AS SPECIFIED IN THE PLANS AND/OR THE SPECIAL PROVISIONS OR AS APPROVED BY THE ENGINEER.

*FOR SHORT DURATION SHOULDER WORK OF LESS THAN ONE HOUR, THE W21-50 SIGN MAY BE OMITTED.

LEGEND

- TRAFFIC CONTROL DRUM
- ⊙ SIGN ON PERMANENT SUPPORT
- ➡ DIRECTION OF TRAFFIC
- ⚡➡ FLASHING ARROW BOARD
- ▨ WORK AREA

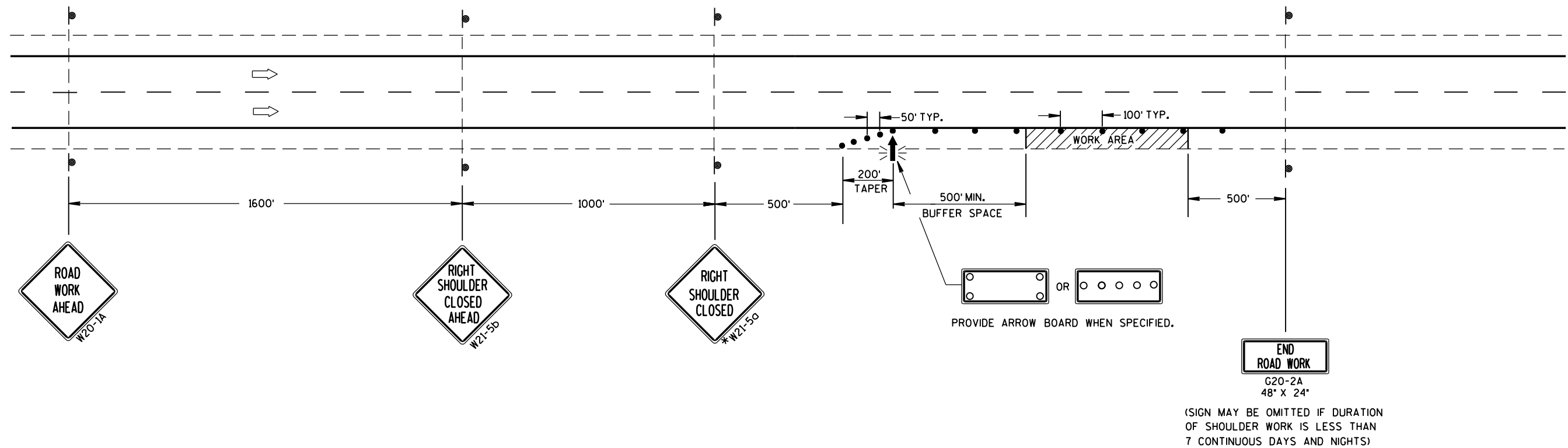

(SIGN MAY BE OMITTED IF DURATION OF SHOULDER WORK IS LESS THAN 7 CONTINUOUS DAYS AND NIGHTS)

TRAFFIC CONTROL SHOULDER CLOSURE ON DIVIDED ROADWAY, SPEEDS GREATER THAN 40 MPH	
STATE OF WISCONSIN DEPARTMENT OF TRANSPORTATION	
APPROVED June 2016 DATE	/s/ Peter Amakobe Atepe STATEWIDE WORK ZONE TRAFFIC SAFETY ENGINEER
FHWA	

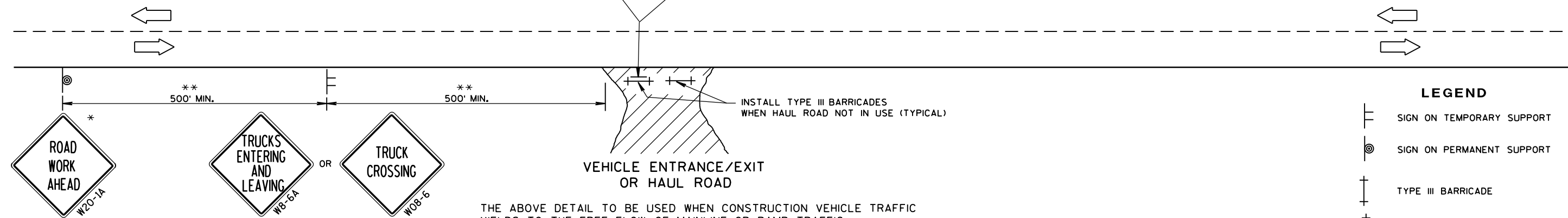
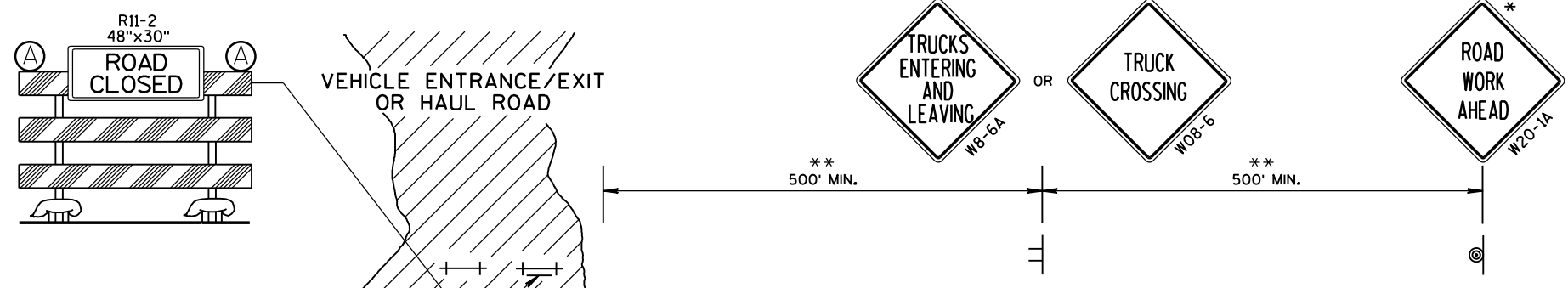

LEGEND

- SIGN ON TEMPORARY SUPPORT
- SIGN ON PERMANENT SUPPORT
- TYPE III BARRICADE
- TYPE III BARRICADE WITH ATTACHED SIGN
- FLAGGER, EQUIPPED WITH STOP/SLOW PADDLE FASTENED ON SUPPORT STAFF
- TYPE "A" WARNING LIGHT (FLASHING)
- DIRECTION OF TRAFFIC

GENERAL NOTES

THE EXACT NUMBER, LOCATION, AND SPACING OF ALL SIGNS, DEVICES AND FLAGGERS SHALL BE ADJUSTED TO FIT FIELD CONDITIONS AS APPROVED BY THE ENGINEER.

WHEN ACTIVITY REFLECTED BY THE SIGN IS NOT CURRENTLY TAKING PLACE, THE HIGHWAY SHALL BE RESTORED TO NORMAL CONDITION AND THE SIGNS SHALL BE REMOVED, COVERED OR TURNED AWAY FROM TRAFFIC.

WHEN A SIDE ROAD OR RAMP INTERSECTS WITHIN THE ADVANCE SIGNING AREA, ADDITIONAL TRAFFIC CONTROLS SHALL BE PROVIDED AS SPECIFIED IN THE PLANS AND/OR THE SPECIAL PROVISIONS OR AS APPROVED BY THE ENGINEER.

* THESE SIGNS ARE TO BE USED ONLY WHEN VEHICLE ENTRANCE/EXIT CONDITIONS ARE SEPARATED BY MORE THAN 2 MILES FROM PREVIOUS WORK AREA OR SIGNING OR AS DIRECTED BY THE ENGINEER.

** 500 FEET SHOWN IS FOR ROADWAYS WITH A NON-CONSTRUCTION REGULATORY SPEED LIMIT OF 45 MPH OR MORE. FOR 35-40 MPH, USE 350 FEET, FOR 25-30 MPH, USE 200 FEET. USE 1000 FEET/1500 FEET FOR EXPRESSWAY/FREEWAY.

ALL SIGNS ARE 48"x48" UNLESS OTHERWISE NOTED.

"WO" IS THE SAME AS "W" EXCEPT THE BACKGROUND IS ORANGE.

PLACE SIGNS ON BOTH SIDES IF USED ON DIVIDED HIGHWAY.

THE FIRST ADVANCE WARNING SIGN AND THE W03-4 SIGN SHOULD TYPICALLY BE LOCATED IN ADVANCE OF THE ANTICIPATED TRAFFIC BACKUP OR QUEUE.

FLAGGERS SHALL BE IN SIGHT OF EACH OTHER OR IN DIRECT COMMUNICATION AT ALL TIMES. THEY SHALL BE EQUIPPED WITH STOP/SLOW PADDLES FASTENED ON SUPPORT STAFFS.

WARNING SIGNS THAT WILL BE IN PLACE LESS THAN 7 CONTINUOUS DAYS AND NIGHTS MAY BE MOUNTED ON PORTABLE SUPPORTS.

THE ABOVE DETAIL TO BE USED WHEN CONSTRUCTION VEHICLE TRAFFIC YIELDS TO THE FREE FLOW OF MAINLINE OR RAMP TRAFFIC

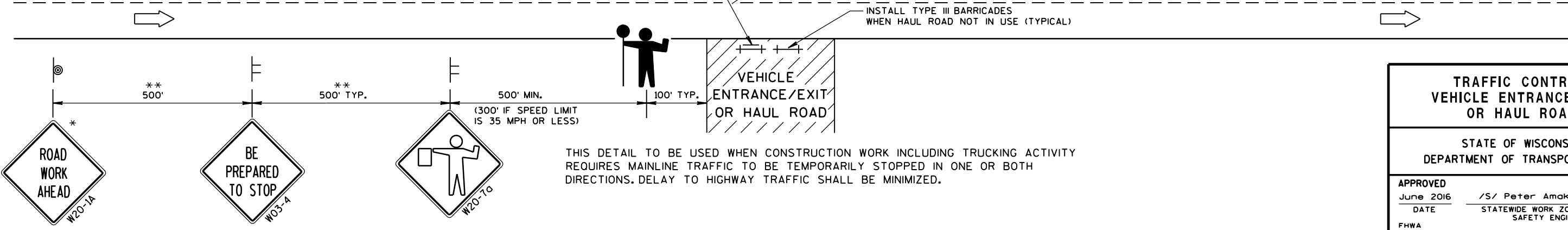
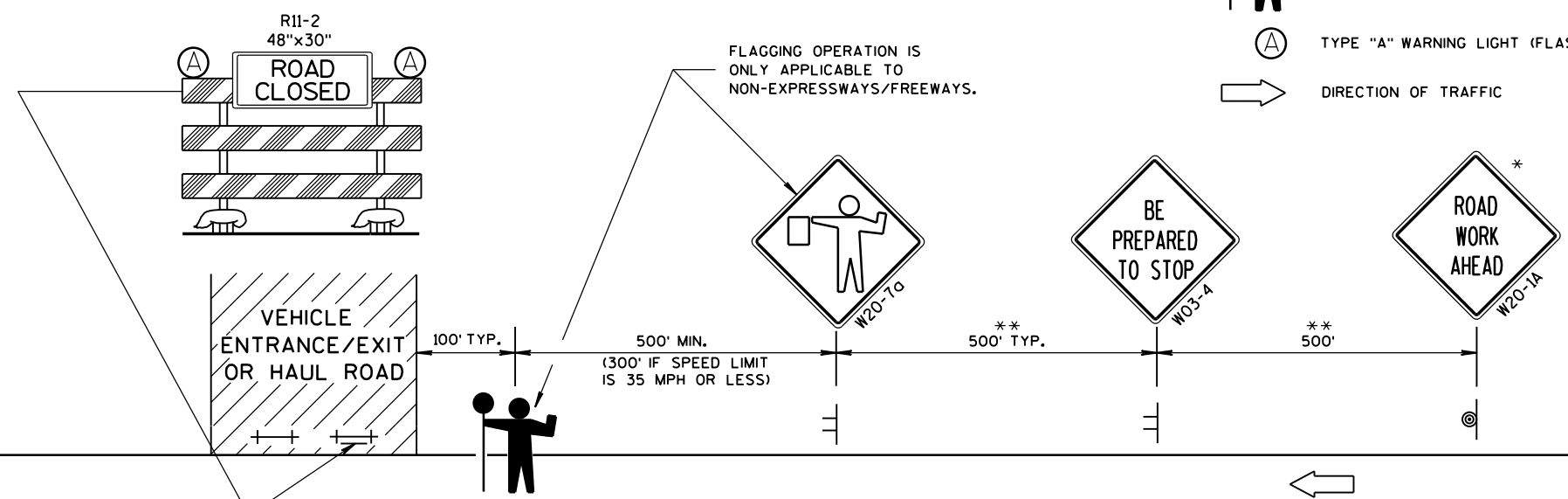

THIS DETAIL TO BE USED WHEN CONSTRUCTION WORK INCLUDING TRUCKING ACTIVITY REQUIRES MAINLINE TRAFFIC TO BE TEMPORARILY STOPPED IN ONE OR BOTH DIRECTIONS. DELAY TO HIGHWAY TRAFFIC SHALL BE MINIMIZED.

TRAFFIC CONTROL, VEHICLE ENTRANCE/EXIT OR HAUL ROAD	
STATE OF WISCONSIN DEPARTMENT OF TRANSPORTATION	
APPROVED June 2016 DATE	/s/ Peter Amakobe Atepe STATEWIDE WORK ZONE TRAFFIC SAFETY ENGINEER
FHWA	



Wisconsin Department of Transportation

Dedicated people creating transportation solutions through innovation and exceptional service.

<http://www.dot.wisconsin.gov>