

NEL
PROJECT ID: 4538-05-71
WITH: N/A
COUNTY: BROWN

AUGUST 2017
ORDER OF SHEETS

Section No.	1	Title
Section No.	2	Typical Sections and Details
Section No.	3	Estimate of Quantities
Section No.	3	Miscellaneous Quantities
Section No.	4	Right of Way Plat
Section No.	5	Plan
Section No.	6	Standard Detail Drawings
Section No.	7	Sign Plates
Section No.	8	Structure Plans
Section No.	8	Computer Earthwork Data
Section No.	9	Cross Sections

TOTAL SHEETS = 82

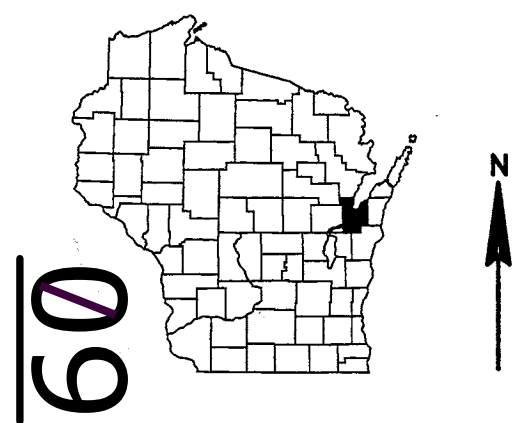

DESIGN DESIGNATION

A.A.D.T.	2017	=	1,500
A.A.D.T.	2037	=	1,900
D.H.V.		=	217
D.D.		=	60/40
T.		=	6.6%
DESIGN SPEED		=	45 MPH (WEST LIMITS - MARIBEL RD) 55 MPH (MARIBEL RD - EAST LIMITS)
ESALS		=	N/A

CONVENTIONAL SYMBOLS

PLAN	PROFILE
CORPORATE LIMITS	GRADE LINE
PROPERTY LINE	ORIGINAL GROUND
LOT LINE	MARSH OR ROCK PROFILE (To be noted as such)
LIMITED HIGHWAY EASEMENT	SPECIAL DITCH
EXISTING RIGHT OF WAY	GRADE ELEVATION
PROPOSED OR NEW R/W LINE	CULVERT (Profile View)
SLOPE INTERCEPT	UTILITIES
REFERENCE LINE	ELECTRIC
EXISTING CULVERT	FIBER OPTIC
PROPOSED CULVERT (Box or Pipe)	GAS
COMBUSTIBLE FLUIDS	SANITARY SEWER
	STORM SEWER
	TELEPHONE
	WATER
MARSH AREA	UTILITY PEDESTAL
	POWER POLE
WOODED OR SHRUB AREA	TELEPHONE POLE

STATE OF WISCONSIN
DEPARTMENT OF TRANSPORTATION

PLAN OF PROPOSED IMPROVEMENT

T NEW DENMARK, CTH KB
WISCONSIN AVE - IRISH ROAD
CTH KB
BROWN COUNTY

STATE PROJECT NUMBER
4538-05-71

BEGIN PROJECT
STA 13+12
Y= 505358.765
X= 150470.461

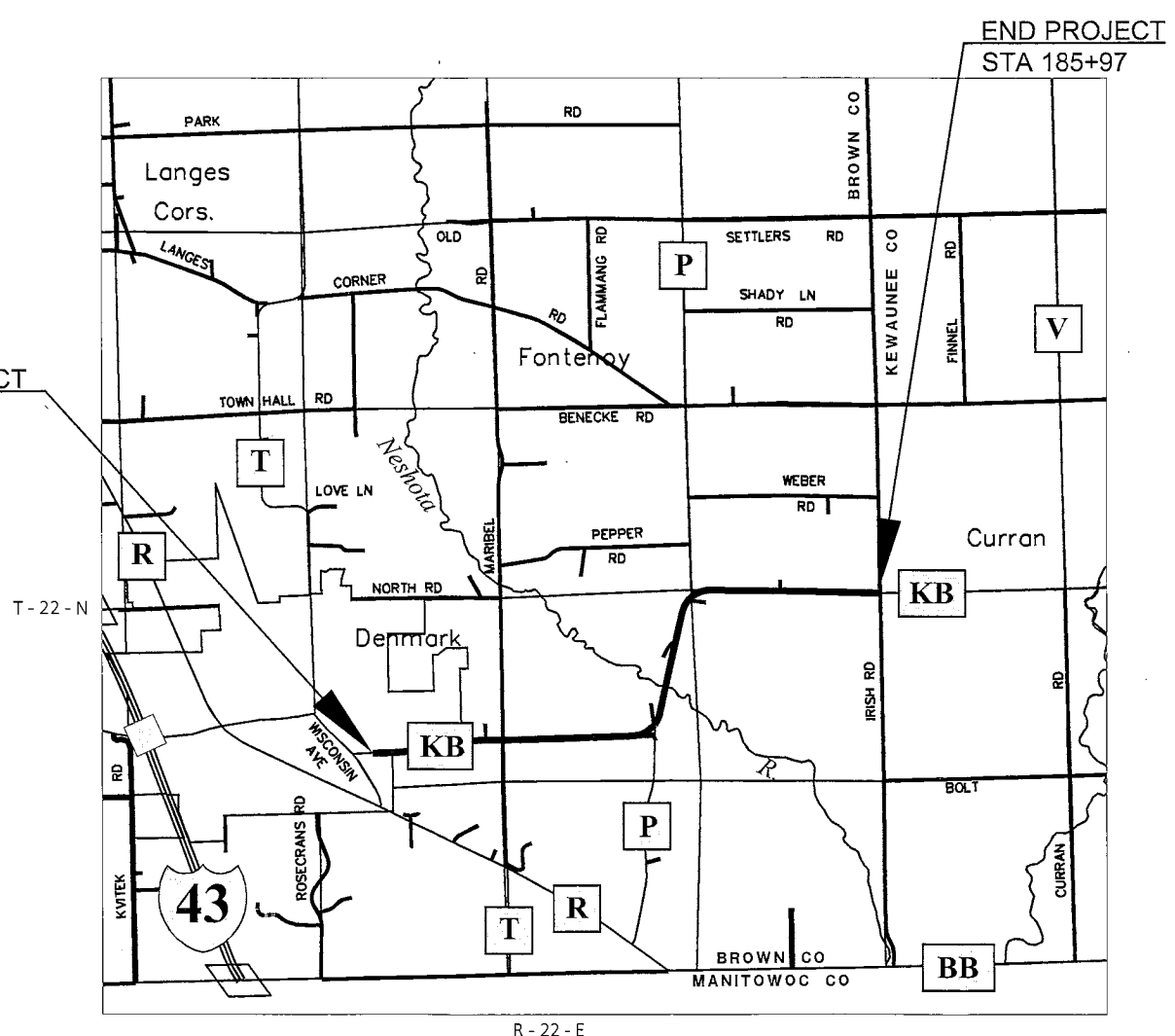

LAYOUT
SCALE 0 1 MI
TOTAL NET LENGTH OF CENTERLINE = 3.274 MI.

HORIZONTAL POSITIONS SHOWN ON THIS PLAN ARE WISCONSIN COUNTY COORDINATES, BROWN COUNTY, NAD83 (2011), IN U.S. SURVEY FEET. VALUES ARE GRID COORDINATES, GRID BEARINGS, AND GRID DISTANCES. GRID DISTANCES MAY BE USED AS GROUND DISTANCES.
VERTICAL DATUM IS NAVD88 (2012).

STATE PROJECT	FEDERAL PROJECT	
	PROJECT	CONTRACT
4538-05-71		

ACCEPTED FOR	
COUNTY	of BROWN
4-11-17	<i>[Signature]</i>
(Date)	(Signature & Title of Official)
ORIGINAL PLANS PREPARED BY	
R.A. Smith National	
Beyond Surveying and Engineering	
4-10-17	<i>[Signature]</i>
(Date)	(Signature)
STATE OF WISCONSIN DEPARTMENT OF TRANSPORTATION	
PREPARED BY	R.A. SMITH NATIONAL
Surveyor	
Designer	R.A. SMITH NATIONAL
Management Consultant	SHORT ELLIOTT HENDRICKSON INC.
APPROVED FOR THE DEPARTMENT	
DATE: 4-10-17	<i>Alexy Saunders</i>
	(Signature)

GENERAL NOTES

- 1
- THE LOCATIONS OF EXISTING UTILITY INSTALLATIONS AS SHOWN ON THE PLAN ARE APPROXIMATE. THERE MAY BE OTHER UTILITY INSTALLATIONS WITHIN THE PROJECT AREA THAT ARE NOT SHOWN. THE CONTRACTOR SHALL NOTIFY DIGGERS HOTLINE AND AFFECTED UTILITIES PRIOR TO THE START OF WORK. ANY UTILITY WHICH IS NOT A MEMBER OF DIGGERS HOTLINE MUST BE CONTACTED SEPARATELY.
- 2
- NO TREES OR SHRUBS SHALL BE REMOVED UNLESS DESIGNATED FOR REMOVAL BY THE ENGINEER.
- 3
- EROSION CONTROL BMP'S ARE AT SUGGESTED LOCATIONS. THE ACTUAL LOCATIONS WILL BE DETERMINED BY THE CONTRACTOR'S "ECIP" AND BY THE ENGINEER. EROSION CONTROL BMP'S SHALL BE MAINTAINED UNTIL PERMANENT VEGETATION IS ESTABLISHED OR UNTIL THE ENGINEER DETERMINES THAT THE BMP IS NO LONGER REQUIRED.
- 4
- ROADWAY ALIGNMENT IS BASED ON A BEST-FIT CENTERLINE DEVELOPED FROM BROWN COUNTY GIS MAPPING.
- 5
- STATION, OFFSET FOR MGS GUARDRAIL IS TO THE FACE OF RAIL. THE LENGTH OF MGS GUARDRAIL SHALL BE ADJUSTED AS NECESSARY TO ACCOMMODATE 12.5-FOOT SEGMENTS.
- 6
- THE EXACT LOCATION AND OFFSETS FOR SIGNS SHALL BE COORDINATED WITH THE ENGINEER IN THE FIELD PRIOR TO INSTALLATION.
- 7
- KEEP ALL EQUIPMENT AND MATERIALS OUT OF ADJACENT WETLANDS AND WATERWAYS. STORAGE OF ANY MATERIAL IN WETLANDS WILL NOT BE PERMITTED.
- 8
- COMPLETE CENTERLINE PAVEMENT MARKING AFTER ASPHALTIC CENTERLINE RUMBLE STRIP MILLING OPERATION.

UTILITIES

CENTURYLINK
MR. MATT GUNDERSON
212 CHURCH AVENUE
CASCO, WI 54205
(920) 837-2344
MATT.GUNDERSON@CENTURYLINK.COM

WPS (GAS)
MR. DAVID RETZLAFF
2850 S. ASHLAND AVENUE
PO BOX 19001
GREEN BAY, WI 54307-9001
DPRETZLAFF@WISCONSINPUBLICSERVICE.COM

WPS (ELECTRIC)
MR. RANDY STEIER
2850 S. ASHLAND AVENUE
PO BOX 19001
GREEN BAY, WI 54307-9001
(920) 617-5167 OFFICE
(920) 655-1596 MOBILE
RDSTEIER@WISCONSINPUBLICSERVICE.COM

VILLAGE OF DENMARK
MS. ERIKA SISEL
118 E. MAIN STREET
DENMARK, WI 54208
(920) 362-7982
DENMARKWWTP@HOTMAIL.COM

CHARTER COMMUNICATIONS
MR. NICK FRASE
3315 LINCOLN AVE
TWO RIVERS, WI 54241
(920) 793-2216 EXT 30
NICK.FRASE@CHARTER.COM

DESIGN CONSULTANT

R.A. SMITH NATIONAL, INC
MR. DOUG SENSO
100 WEST LAWRENCE STREET, SUITE 412
APPLETON, WI 54911-5754
(920) 843-5731
DOUG.SENSO@RASMITHNATIONAL.COM

BROWN COUNTY

PUBLIC WORKS DEPARTMENT
MR. NICK UITENBROEK
2198 GLENDALE AVENUE
GREEN BAY, WI 54303
(920) 662-2152
UITENBROEK_NS@CO.BROWN.WI.US

WISCONSIN DNR

DEPARTMENT OF NATURAL RESOURCES
MR. JIM DOPERALSKI
2984 SHAWANO AVENUE
GREEN BAY, WI 54313
(920) 662-5119
JAMES.DOPERALSKI@WISCONSIN.GOV

ORDER OF SECTION 2 SHEETS

- Project Overview
- Typical Sections
- Construction Details
- Plan Details
- *Permanent Signing
- *Erosion Control
- *Pavement Marking
- *Alignment
-
- *Shown on plan sheets



Dial **811** or (800) 242-8511

www.DiggersHotline.com

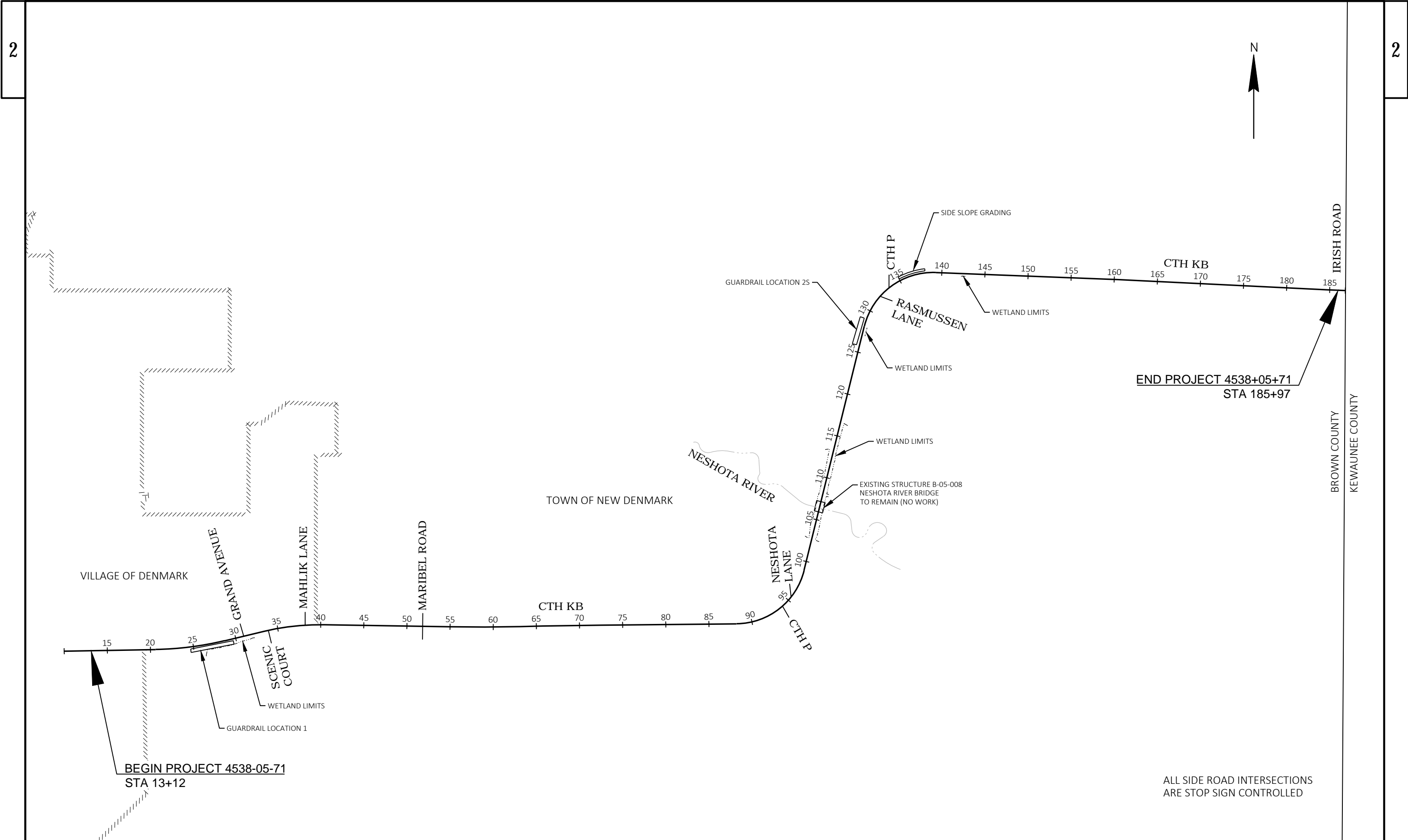

PROJECT NO: 4538-05-71	HWY: CTH KB	COUNTY: BROWN	PROJECT OVERVIEW	SHEET 3	E
------------------------	-------------	---------------	------------------	---------	---

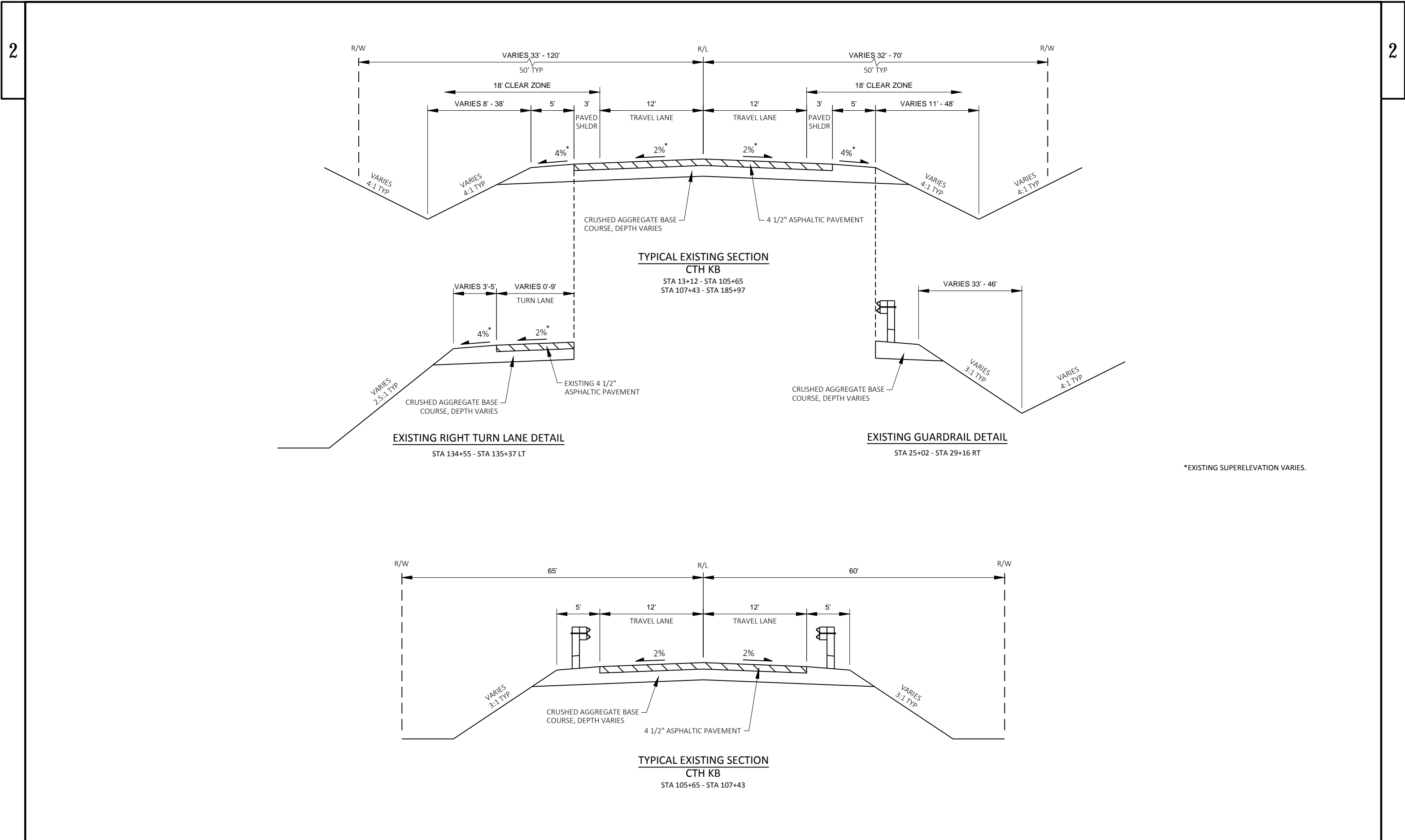

*EXISTING SUPERELEVATION VARIES.

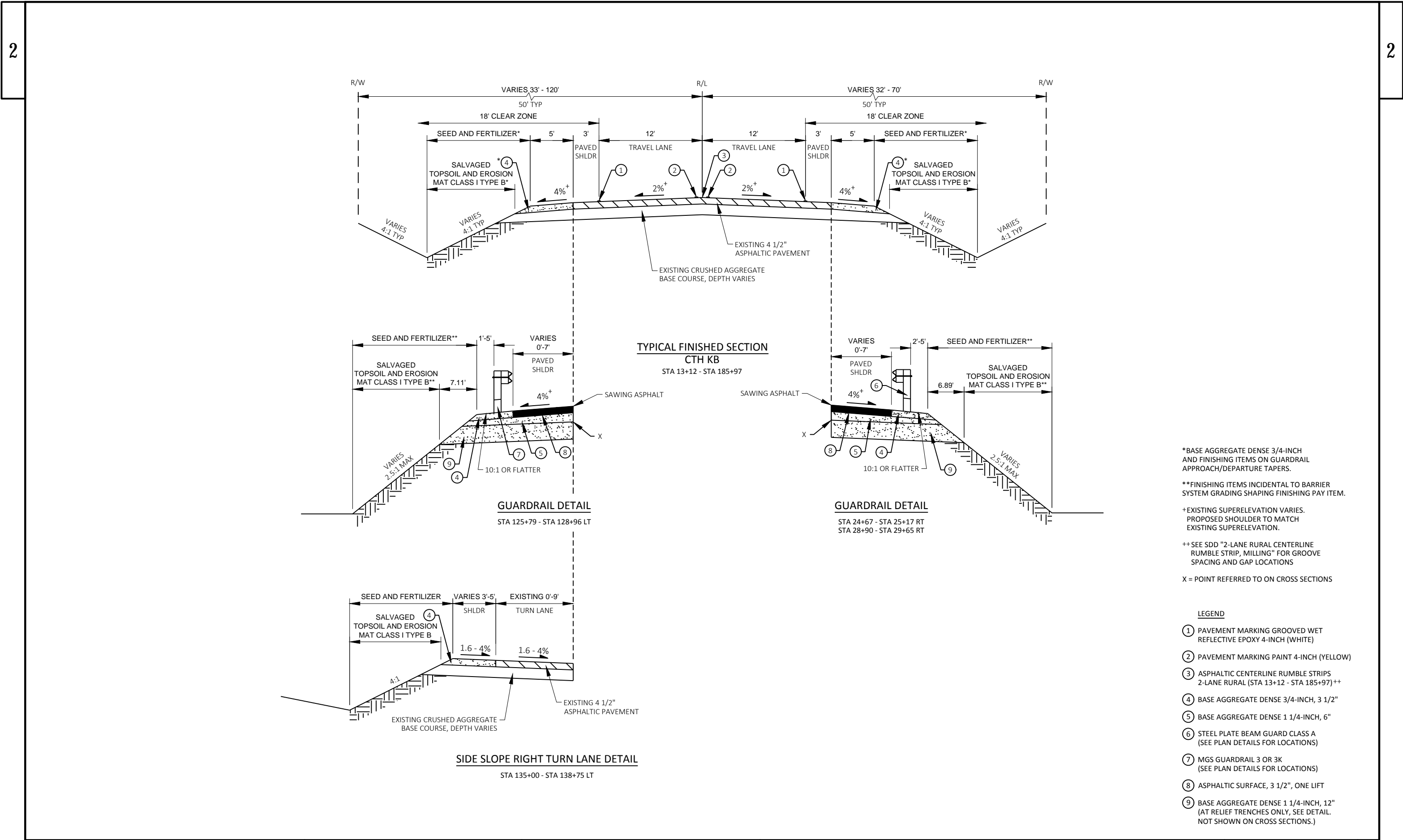

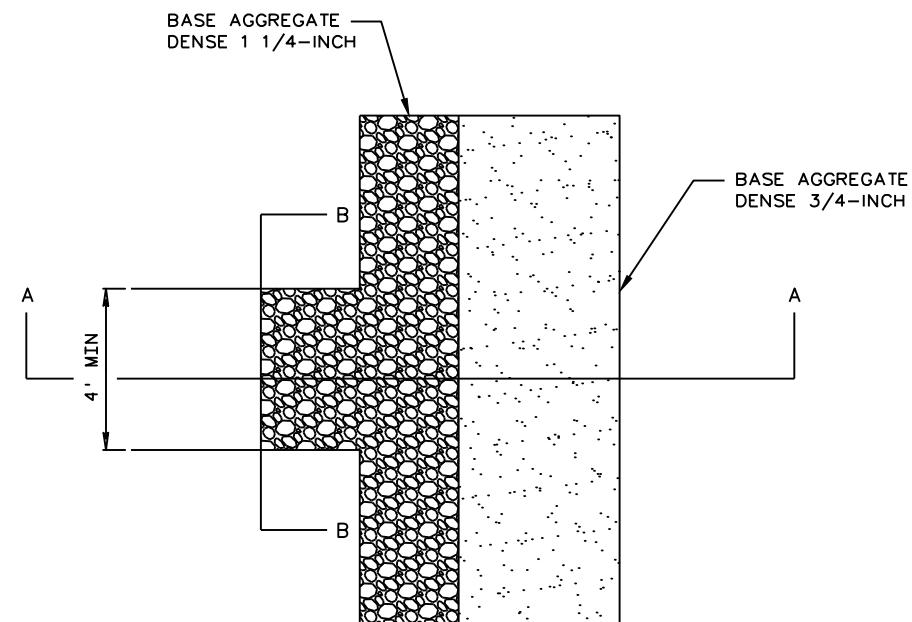
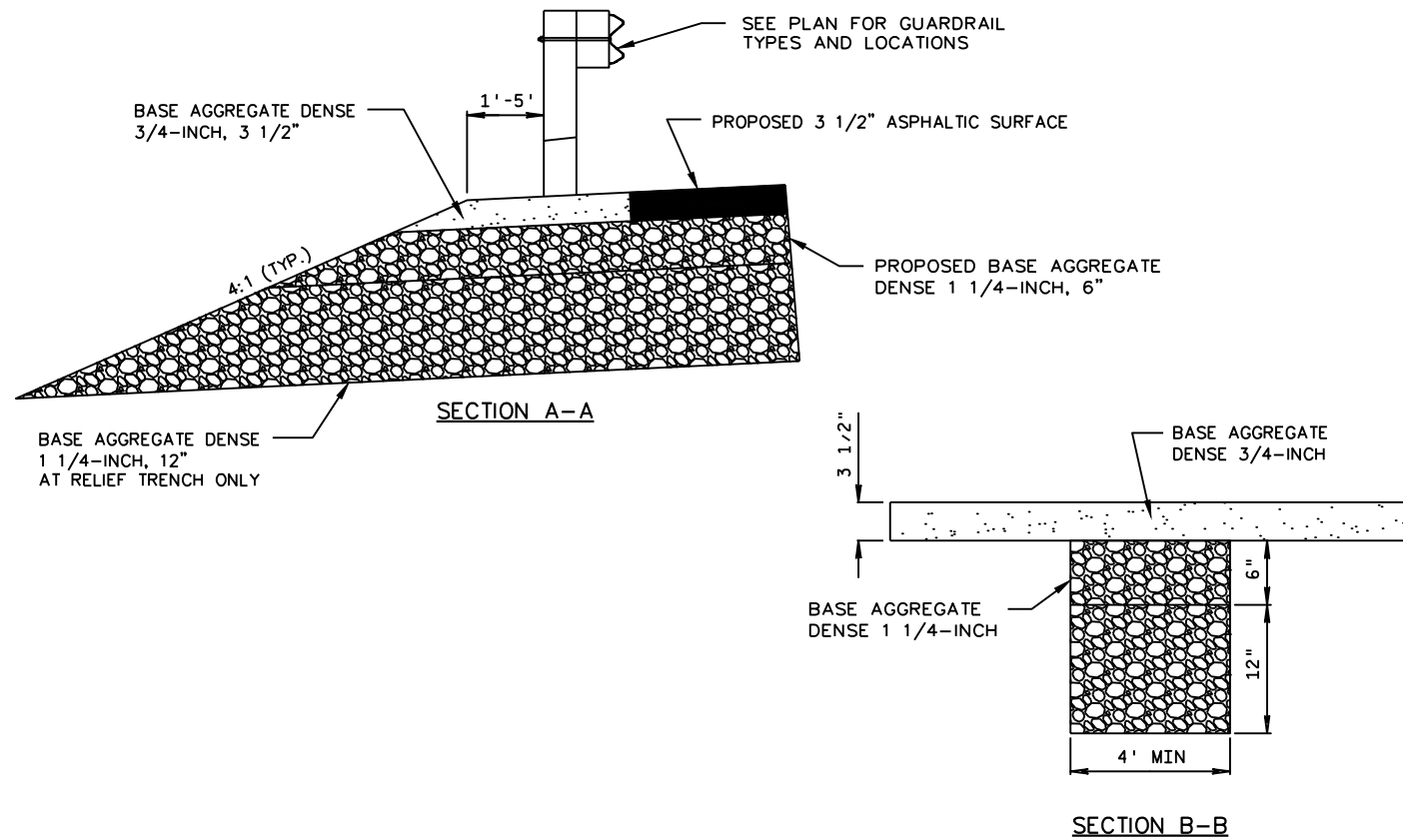

DETAIL FOR RELIEF TRENCHES

CONSTRUCT RELIEF TRENCHES AT LEAST EVERY 250' AND AT EACH SAG VERTICAL CURVE IN THE PROFILE.

(LOCATIONS TO BE DETERMINED IN THE FIELD BY THE ENGINEER)

EXCAVATION REQUIRED TO CONSTRUCT RELIEF TRENCHES INCLUDED IN THE ITEM BASE AGGREGATE DENSE 1 1/4-INCH

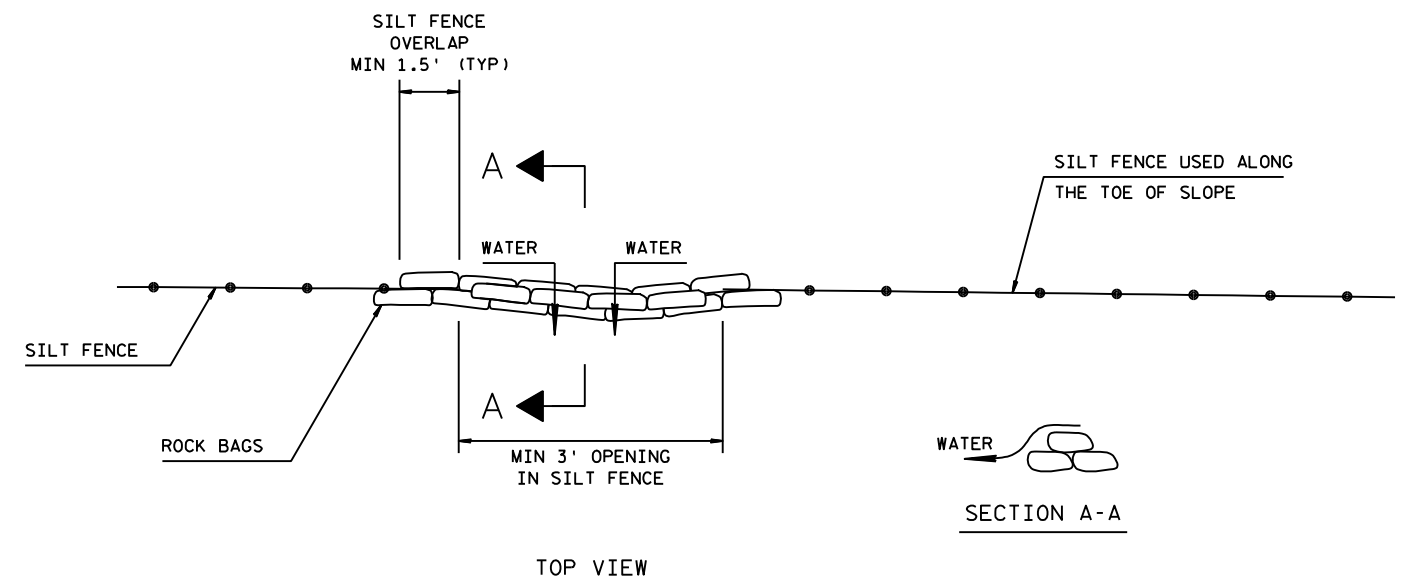
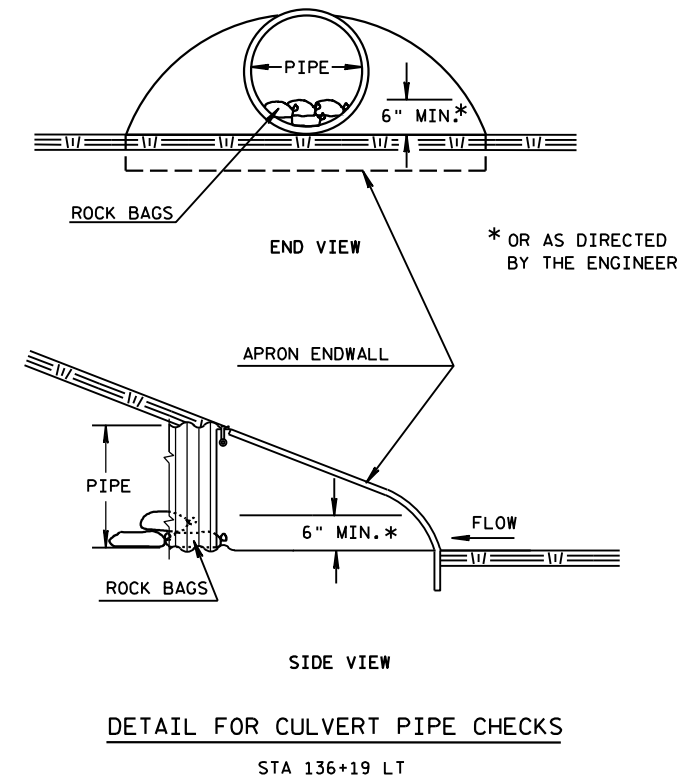

DETAIL FOR ROCK BAGS USED FOR SILT FENCE RELIEF

PAID AS ROCK BAGS
SEE PLAN DETAILS FOR LOCATIONS

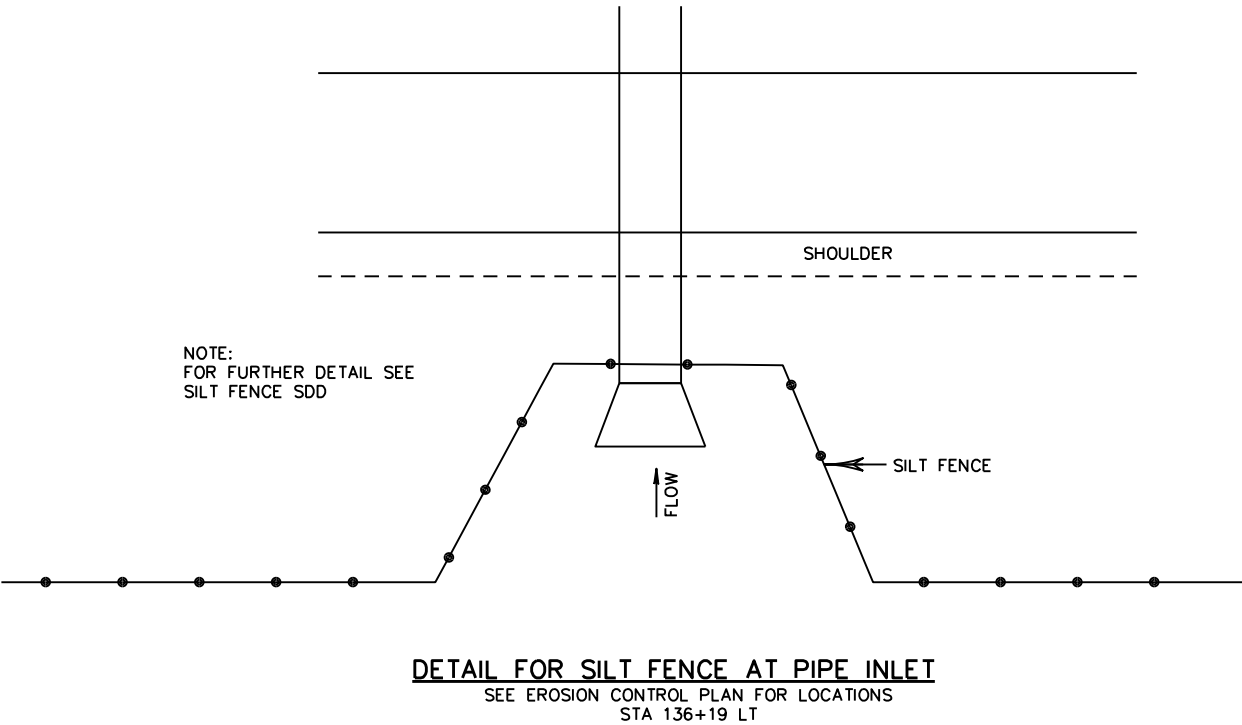
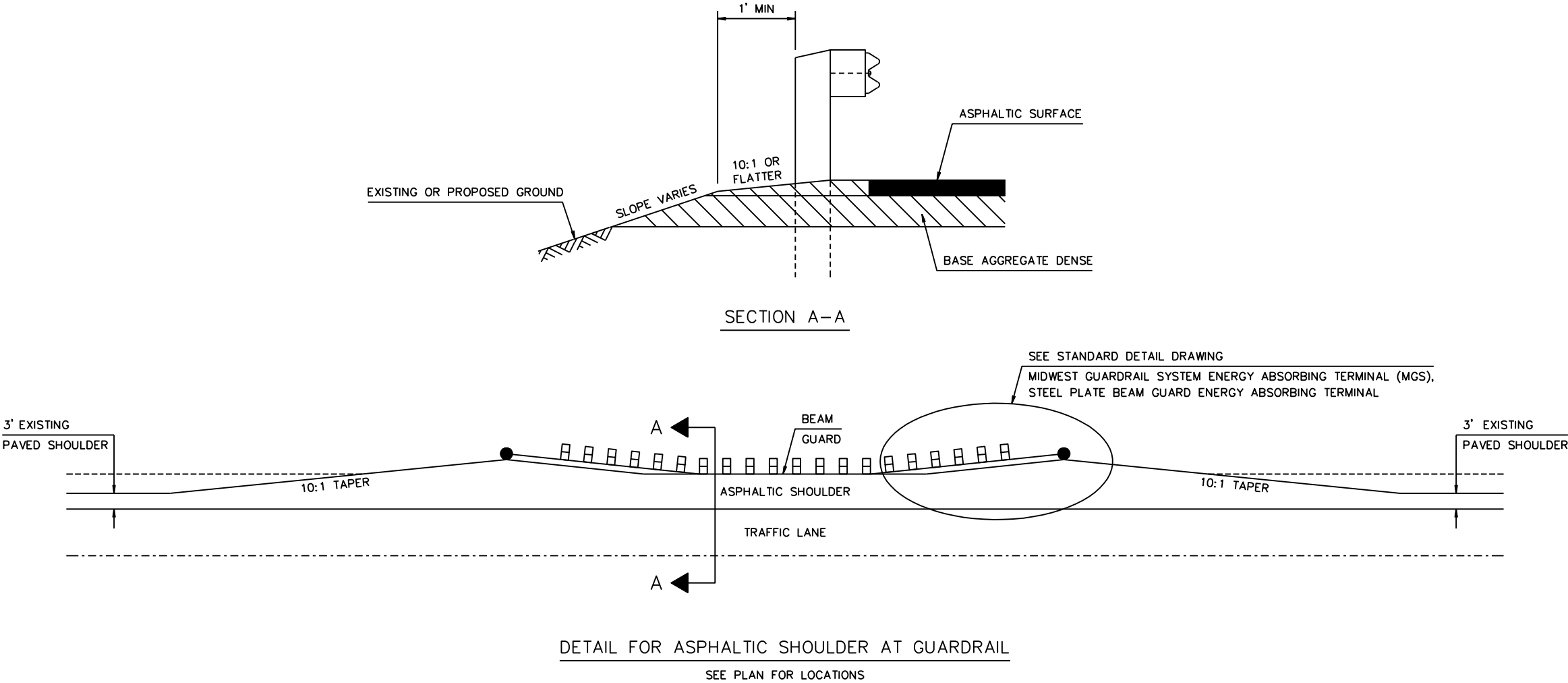

RUNOFF COEFFICIENT TABLE

	HYDROLOGIC SOIL GROUP											
	A			B			C			D		
	SLOPE RANGE (PERCENT)			SLOPE RANGE (PERCENT)			SLOPE RANGE (PERCENT)			SLOPE RANGE (PERCENT)		
LAND USE:	0-2	2-6	6 & OVER	0-2	2-6	6 & OVER	0-2	2-6	6 & OVER	0-2	2-6	6 & OVER
ROW CROPS	.08	.16	.22	.12	.20	.27	.15	.24	.33	.19	.28	.38
	.22	.30	.38	.26	.34	.44	.30	.37	.50	.34	.41	.56
MEDIAN STRIP-TURF	.19	.20	.24	.19	.22	.26	.20	.23	.30	.20	.25	.30
	.24	.26	.30	.25	.28	.33	.26	.30	.37	.27	.32	.40
SIDE SLOPE-TURF			.25			.27			.28			.30
			.32			.34			.36			.38
PAVEMENT:												
ASPHALT						.70 - .95						
CONCRETE						.80 - .95						
BRICK						.70 - .80						
DRIVES, WALKS						.75 - .85						
ROOFS						.75 - .95						
GRAVEL ROADS, SHOULDERS						.40 - .60						

TOTAL PROJECT AREA = 45.9 ACRES
TOTAL AREA EXPECTED TO BE DISTURBED BY CONSTRUCTION ACTIVITIES = 0.94 ACRES

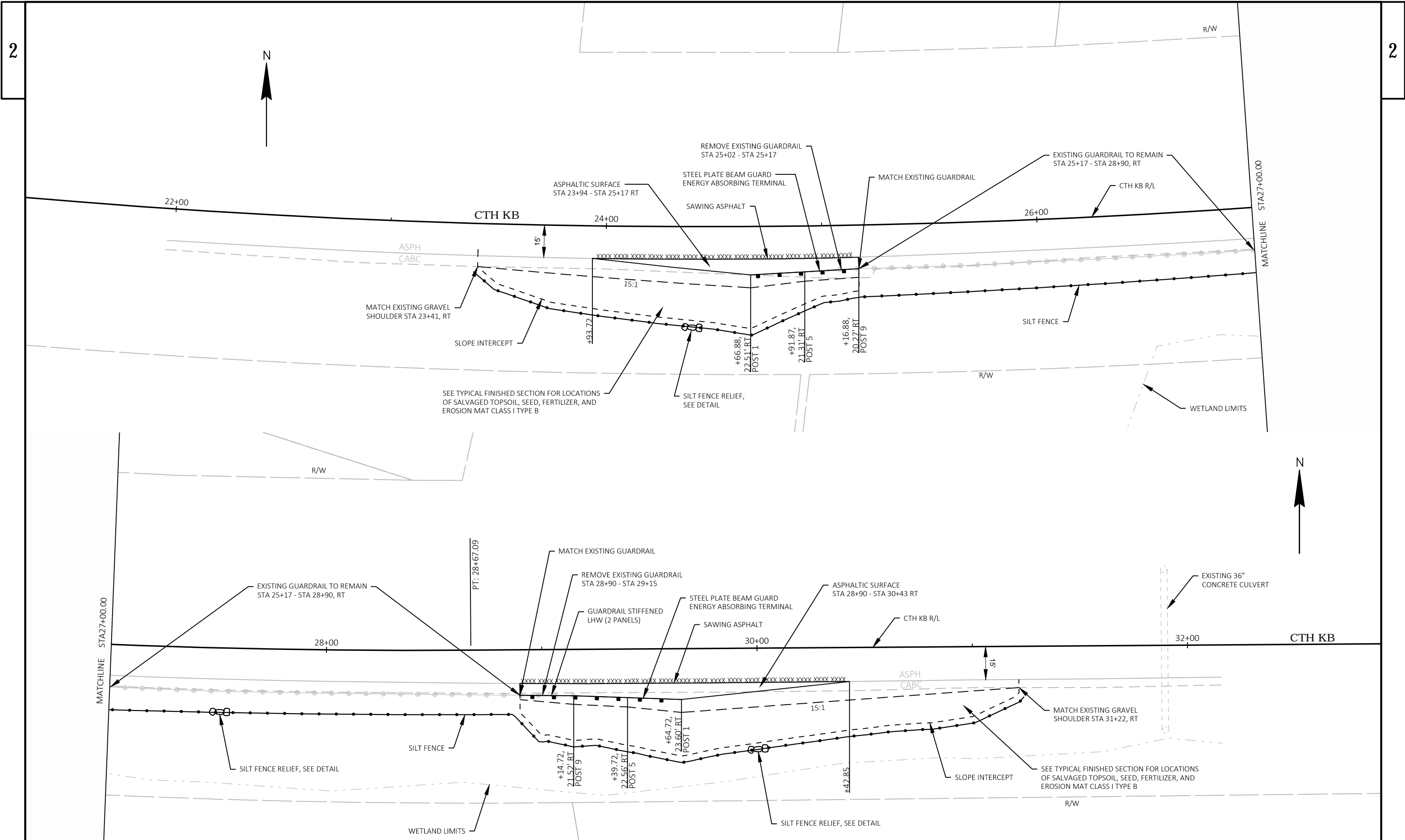

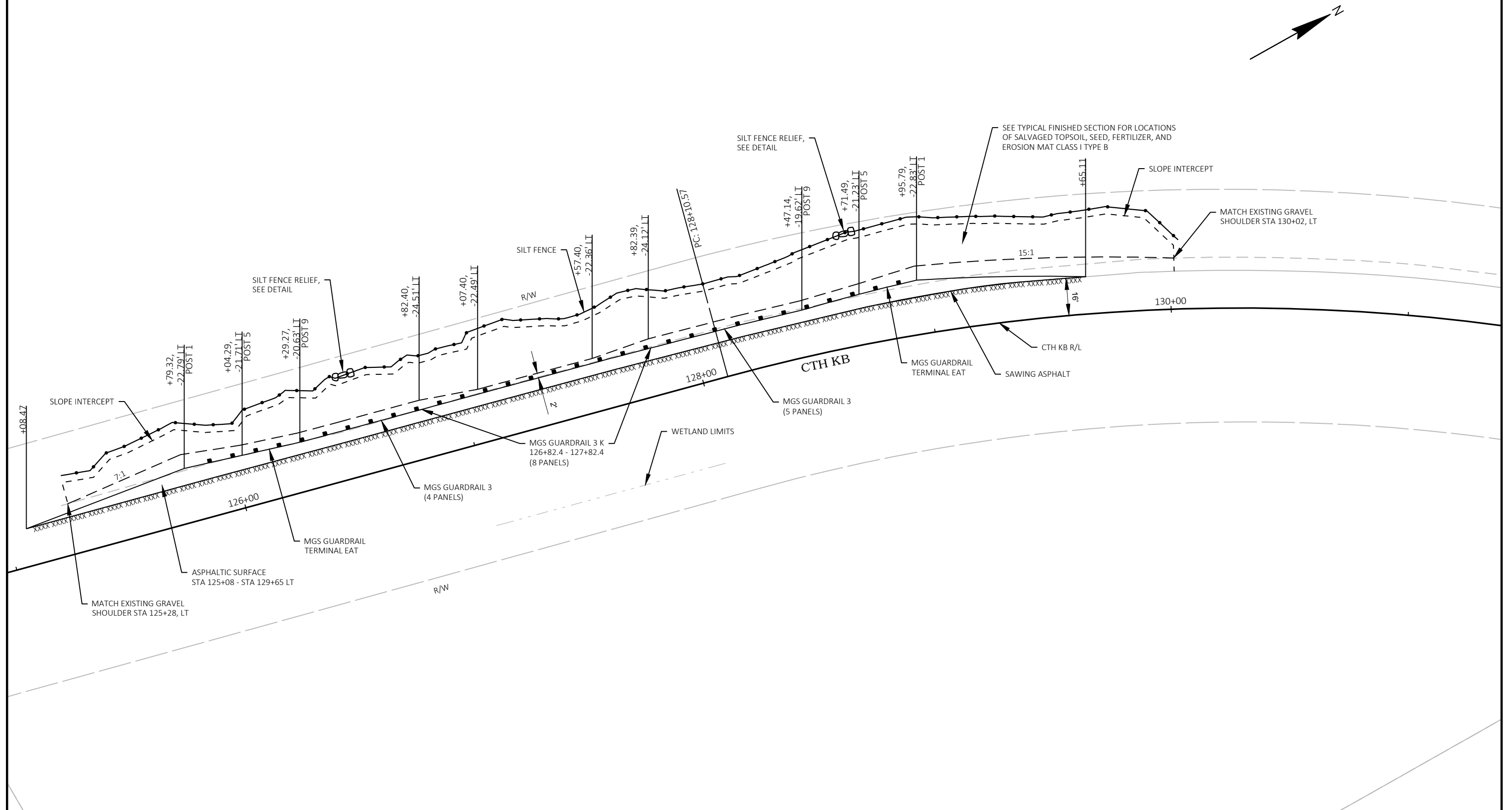

PROJECT NO: 4538-05-71

HWY: CTH KB

COUNTY: BROWN

PLAN DETAILS: GUARDRAIL LOCATION 2S

SCALE, FEET

0 20 40

SHEET

10

E

FILE NAME : K:\1162703\CIVIL3D\45380500\SHEETSP\PLAN\021201-PD.DWG
LAYOUT NAME - 02

PLOT DATE : 4/26/2017 2:16 PM

PLOT BY : JOLMA, JORDAN

PLOT NAME :

PLOT SCALE : 1 IN=40 FT

WISDOT/CADDs SHEET 44

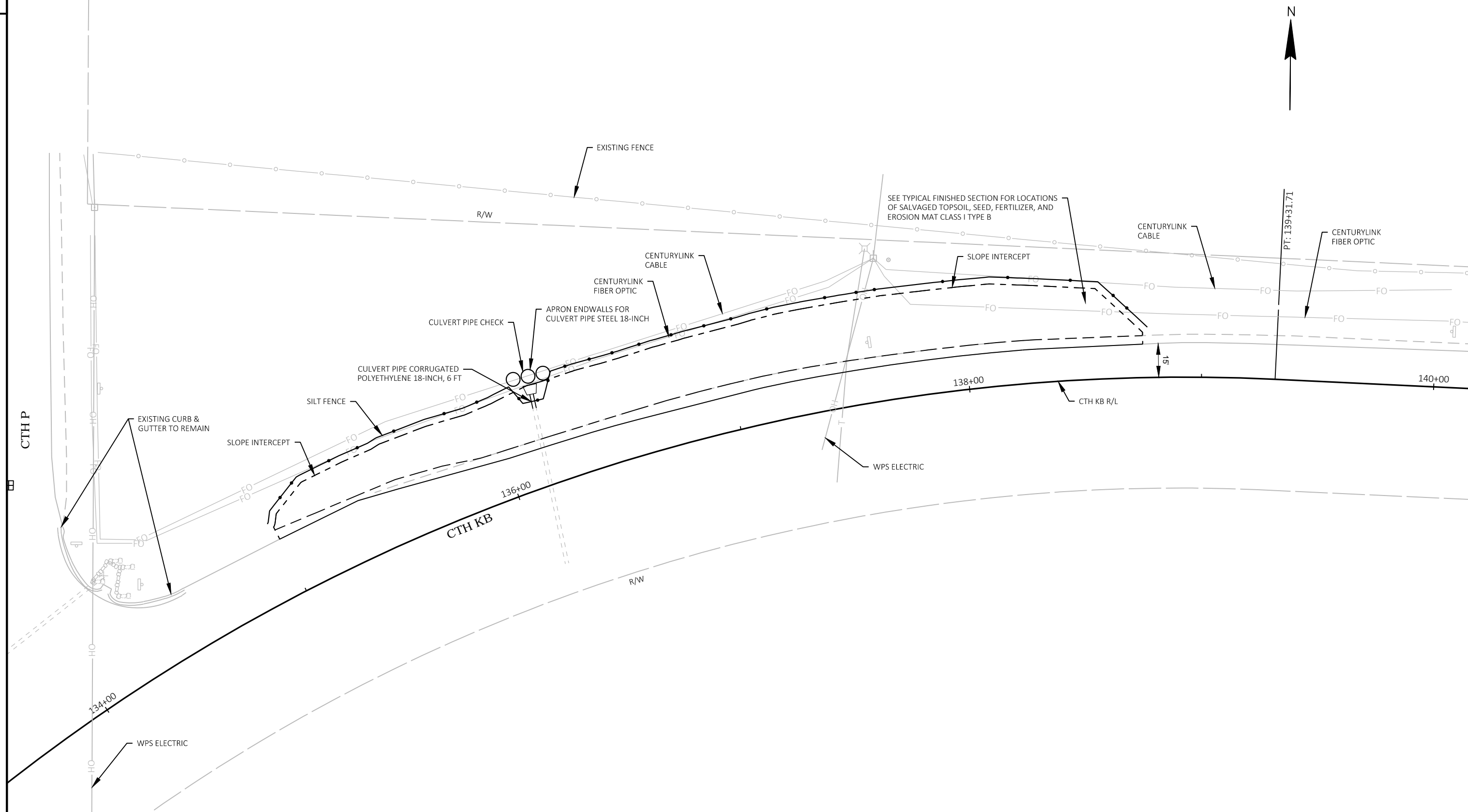

PROJECT NO: 4538-05-71

HWY: CTH KB

COUNTY: BROWN

PLAN DETAILS: SIDE SLOPE GRADING

SCALE, FEET

0 20 40

SHEET

11

E

Estimate Of Quantities

4538-05-71

Line	Item	Item Description	Unit	Total	Qty
0010	204.0165	Removing Guardrail	LF	40.000	40.000
0020	205.0100	Excavation Common	CY	7.000	7.000
0030	208.0100	Borrow	CY	267.000	267.000
0040	213.0100	Finishing Roadway (project) 001. 4538-05-71	EACH	1.000	1.000
0050	305.0110	Base Aggregate Dense 3/4-Inch	TON	265.000	265.000
0060	305.0120	Base Aggregate Dense 1 1/4-Inch	TON	395.000	395.000
0070	465.0105	Asphaltic Surface	TON	80.000	80.000
0080	465.0475	Asphalt Center Line Rumble Strips 2-Lane Rural	LF	14,720.000	14,720.000
0090	521.1018	Apron Endwalls for Culvert Pipe Steel 18-Inch	EACH	1.000	1.000
0100	530.0118	Culvert Pipe Corrugated Polyethylene 18-Inch	LF	6.000	6.000
0110	614.0010	Barrier System Grading Shaping Finishing	EACH	3.000	3.000
0120	614.0370	Steel Plate Beam Guard Energy Absorbing Terminal	EACH	2.000	2.000
0130	614.0400	Adjusting Steel Plate Beam Guard	LF	50.000	50.000
0140	614.0515	Guardrail Stifened LHW	LF	25.000	25.000
0150	614.2300	MGS Guardrail 3	LF	112.500	112.500
0160	614.2330	MGS Guardrail 3 K	LF	100.000	100.000
0170	614.2610	MGS Guardrail Terminal EAT	EACH	2.000	2.000
0180	619.1000	Mobilization	EACH	1.000	1.000
0190	624.0100	Water	MGAL	12.000	12.000
0200	625.0500	Salvaged Topsoil	SY	1,100.000	1,100.000
0210	628.1504	Silt Fence	LF	2,190.000	2,190.000
0220	628.1520	Silt Fence Maintenance	LF	1,095.000	1,095.000
0230	628.1905	Mobilizations Erosion Control	EACH	1.000	1.000
0240	628.1910	Mobilizations Emergency Erosion Control	EACH	1.000	1.000
0250	628.2004	Erosion Mat Class I Type B	SY	1,100.000	1,100.000
0260	628.7555	Culvert Pipe Checks	EACH	3.000	3.000
0270	628.7570	Rock Bags	EACH	110.000	110.000
0280	629.0210	Fertilizer Type B	CWT	1.000	1.000
0290	630.0120	Seeding Mixture No. 20	LB	20.000	20.000
0300	630.0200	Seeding Temporary	LB	15.000	15.000
0310	633.5200	Markers Culvert End	EACH	1.000	1.000
0320	634.0612	Posts Wood 4x6-Inch X 12-FT	EACH	25.000	25.000
0330	634.0614	Posts Wood 4x6-Inch X 14-FT	EACH	21.000	21.000
0340	637.2230	Signs Type II Reflective F	SF	138.000	138.000
0350	638.2102	Moving Signs Type II	EACH	30.000	30.000
0360	638.3000	Removing Small Sign Supports	EACH	23.000	23.000
0370	642.5201	Field Office Type C	EACH	1.000	1.000
0380	643.0100	Traffic Control (project) 001. 4538-05-71	EACH	1.000	1.000
0390	643.0300	Traffic Control Drums	DAY	131.000	131.000
0400	643.0310.S	Temporary Portable Rumble Strips	LS	1.000	1.000

Estimate Of Quantities

4538-05-71					
Line	Item	Item Description	Unit	Total	Qty
0410	643.0900	Traffic Control Signs	DAY	777.000	777.000
0420	643.1050	Traffic Control Signs PCMS	DAY	14.000	14.000
0430	646.0103	Pavement Marking Paint 4-Inch	LF	16,655.000	16,655.000
0440	646.0600	Removing Pavement Markings	LF	3,200.000	3,200.000
0450	646.2304.S	Pavement Marking Grooved Wet Reflective Epoxy 4-Inch	LF	33,725.000	33,725.000
0460	646.2308.S	Pavement Marking Grooved Wet Reflective Epoxy 8-Inch	LF	80.000	80.000
0470	648.0100	Locating No-Passing Zones	MI	3.274	3.274
0480	650.4500	Construction Staking Subgrade	LF	1,260.000	1,260.000
0490	650.5000	Construction Staking Base	LF	1,260.000	1,260.000
0500	650.8000	Construction Staking Resurfacing Reference	LF	3,600.000	3,600.000
0510	650.9910	Construction Staking Supplemental Control (project) 001. 4538-05-71	LS	1.000	1.000
0520	650.9920	Construction Staking Slope Stakes	LF	375.000	375.000
0530	690.0150	Sawing Asphalt	LF	740.000	740.000
0540	ASP.1T0A	On-the-Job Training Apprentice at \$5.00/HR	HRS	150.000	150.000
0550	ASP.1T0G	On-the-Job Training Graduate at \$5.00/HR	HRS	300.000	300.000

3

REMOVING GUARDRAIL	
LOCATION	204.0165 LF
CTH KB	
STA 23+41 - STA 31+22 RT	40
STA 125+28 - STA 130+02 LT	---
STA 135+00 - STA 138+75 LT	---
TOTAL	40

FINISHING ROADWAY	
PROJECT	213.0100 EACH
4538-05-71	1
TOTAL	1

BASE COURSE ITEMS			
	305.0110	305.0120	624.0100
	BASE AGGREGATE	BASE AGGREGATE	WATER
	DENSE 3/4-INCH	DENSE 1 1/4-INCH	
LOCATION	TON	TON	MGAL
CTH KB			
STA 23+41 - STA 31+22 RT	105	165	3
STA 125+28 - STA 130+02 LT	115	230	4
STA 135+00 - STA 138+75 LT	45	---	1
UNDISTRIBUTED	---	---	4
TOTAL	265	395	12

ASPHALTIC SURFACE	
LOCATION	465.0105 TON
CTH KB	
STA 23+41 - STA 31+22 RT	30
STA 125+28 - STA 130+02 LT	50
STA 135+00 - STA 138+75 LT	---
TOTAL	80
MOBILIZATION	
PROJECT	619.1000 EACH
4538-05-71	1
TOTAL	1

ASPHALTIC CENTERLINE RUMBLE STRIPS 2-LANE RURAL	
LOCATION	465.0475 LF
CTH KB	
STA 13+12 - STA 37+00	1,580
STA 37+00 - STA 66+00	2,180
STA 66+00 - STA 95+00	2,590
STA 95+00 - STA 122+00	2,490
STA 122+00 - STA 150+00	2,400
STA 150+00 - STA 178+00	2,800
STA 178+00 - STA 185+97	680
TOTAL	14,720

3

CULVERT ITEMS			
	521.1018	530.0118	633.5200
	APRON ENDWALLS	CULVERT PIPE	MARKERS
	FOR CULVERT	CORRUGATED	CULVERT
	PIPE STEEL	POLYETHYLENE	END
	18-INCH	18-INCH	
LOCATION	EACH	LF	EACH
CTH KB			
STA 136+19 LT	1	6	1
TOTAL	1	6	1

GUARDRAIL ITEMS							
	614.0010	614.0370	614.0400	614.0515	614.2300	614.2330	614.2610
	BARRIER	STEEL PLATE	ADJUSTING	GUARDRAIL	MGS	MGS	MGS
	SYSTEM GRADING	BEAM GUARD	STEEL PLATE	STIFFENED	GUARDRAIL	GUARDRAIL 3	GUARDRAIL
	SHAPING	ENERGY ABSORBING	BEAM GUARD	LHW	3	K	TERMINAL EAT
	FINISHING	TERMINAL					
LOCATION	EACH	EACH	LF	LF	LF	LF	EACH
CTH KB							
STA 23+41 - STA 31+22 RT	2	2	---	25	---	---	---
STA 125+28 - STA 130+02 LT	1	---	---	---	112.5	100	2
STA 135+00 - STA 138+75 LT	---	---	---	---	---	---	---
UNDISTRIBUTED	---	---	50	---	---	---	---
TOTAL	3	2	50	25	112.5	100	2

EROSION CONTROL ITEMS						
	628.1504	628.1520	628.1905	628.1910	628.7555	628.7570
	SILT	SILT FENCE	MOBILIZATIONS	MOBILIZATIONS	CULVERT	ROCK
	FENCE	MAINTENANCE	EROSION	EROSION	PIPE CHECKS	BAGS
			CONTROL	CONTROL		
LOCATION	LF	LF	EACH	EACH	EACH	EACH
CTH KB						
STA 23+41 - STA 31+22 RT	810	405	---	---	---	45
STA 125+28 - STA 130+02 LT	510	255	---	---	---	30
STA 135+00 - STA 138+75 LT	430	215	---	---	3	15
UNDISTRIBUTED	440	220	1	1	---	20
TOTAL	2,190	1,095	1	1	3	110

QUANTITIES FOR ESTIMATING INFORMATION PURPOSES ONLY. PAID FOR AS PART OF ITEM 614.0010 BARRIER SYSTEM GRADING SHAPING FINISHING							
	EXCAVATION	BORROW	SALVAGED	FERTILIZER	SEEDING	SEEDING	EROSION MAT
	COMMON		TOPSOIL	TYPE B	MIXTURE	TEMPORARY	CLASS I
					NO. 20		TYPE B
LOCATION	CY	CY	SY	CWT	LB	LB	SY
STA 23+41 - STA 25+17 RT	21	76	280	0.15	5	4	280
STA 28+90 - STA 31+22 RT	26	119	390	0.25	7	6	390
STA 125+28 - STA 130+02 LT	71	263	810	0.50	15	11	810
TOTAL	118	458	1,480	0.90	27	21	1,480
ALL ITEMS CATEGORY 0010 UNLESS NOTED							

PROJECT NO: 4538-05-71	HWY: CTH KB	COUNTY: BROWN	MISCELLANEOUS QUANTITIES	SHEET NO: 12	E
------------------------	-------------	---------------	--------------------------	--------------	---

Earthwork Summary			A	B	C	D	F	G	H	I	J
			Item #205.0100		*	*	*	*	*	*	Item #208.0100
Division	From/To Station	Location	Common Excavation (1) (CY)		Salvaged/Unusable Pavement Material (2)	Available Material (3)	Unexpanded Fill	Expanded Fill (4) (CY)	Mass Ordinate +/- (5)	Waste (CY)	Borrow (CY)
			Cut (2) (CY)	EBS Excavation (CY)	(CY)	(CY)	(CY)	Factor 1.10			
1	135+00 - 138+75	CTH KB	7	0	0	7	249	274	-267		
Division 1 Subtotal			7	0	0	7	249	274	-267		267
Grand Total			7	0	0	7	249	274	-267		267
Total Common Exc			7								

- 1) Common Excavation is the sum of the Cut (A) and EBS Excavation (B) columns. Item number 205.0100
- 2) Salvaged/Unusable Pavement Material (C) is included in the Cut (A).
- 3) Available Material = Cut - Salvaged/Unusuable Pavement Material
- 4) Expanded Fill (G) = (Unexpanded Fill (F)) * Expanded Fill Factor (1.20)
- 5) The Mass Ordinate + or - Qty calculated for the Division. Plus quantity indicates a waste volume of material within the Division. Minus indicates a borrow volume of material within the Division.

ALL ITEMS CATEGORY 0010 UNLESS NOTED

PERMANENT SIGNING

SIGN #	SIGN CODE	SIGN SIZE	SIGN SIZE (in)	637.2230	634.0612	634.0614	638.2102	638.3000	*	DESCRIPTION	DESCRIPTION
				SIGNS TYPE II REFLECTIVE F SF	POSTS WOOD 4X6-INCH X 12-FT EACH	POSTS WOOD 4X6-INCH X 14-FT EACH	MOVING SIGNS TYPE II EACH	REMOVING SMALL SIGN SUPPORTS EACH	SIGN MOUNTED ON SAME POST AS #		
1M-01	---	---	---	---	---	1	1	1	---	SPEED LIMIT 25 MPH	MOVE EXISTING SIGN TO NEW WOOD POST
1M-02	---	---	---	---	---	1	1	1	---	SPEED LIMIT 45 MPH	MOVE EXISTING SIGN TO NEW WOOD POST
1M-03	---	---	---	---	---	1	1	1	---	RIGHT CURVE	MOVE EXISTING SIGN TO NEW WOOD POST
1M-04	---	---	---	---	---	1	1	1	---	SPEED LIMIT 25 MPH AHEAD (ARROW)	MOVE EXISTING SIGN TO NEW WOOD POST
1M-05	---	---	---	---	2	---	2	2	---	VILLAGE OF DENMARK WELCOME AND DESTINATIONS	MOVE EXISTING SIGNS TO NEW WOOD POST
2M-01	---	---	---	---	---	2	1	2	---	WASTEWATER TREATMENT PLANT	MOVE EXISTING SIGN TO NEW WOOD POST
2M-02	---	---	---	---	---	1	1	1	---	SPEED LIMIT 45 MPH	MOVE EXISTING SIGN TO NEW WOOD POST
2M-03	---	---	---	---	---	1	1	1	---	SPEED LIMIT 45 MPH	MOVE EXISTING SIGN TO NEW WOOD POST
2M-04	---	---	---	---	---	1	1	1	---	SPEED LIMIT 55 MPH	MOVE EXISTING SIGN TO NEW WOOD POST
2M-05	---	---	---	---	---	1	1	1	---	FOLDED SIGN	MOVE EXISTING SIGN TO NEW WOOD POST
3M-01	---	---	---	---	---	1	1	1	---	FOLDED SIGN	MOVE EXISTING SIGN TO NEW WOOD POST
3-01	W1-8	2S	18X24	3	1	---	---	---	---	CHEVRON	NEW SIGN AND NEW POST
3-02	W1-8	2S	18X24	3	---	---	---	---	3-01	CHEVRON	NEW SIGN
3-03	W1-8	2S	18X24	3	1	---	---	---	---	CHEVRON	NEW SIGN AND NEW POST
3-04	W1-8	2S	18X24	3	---	---	---	---	3-03	CHEVRON	NEW SIGN
3M-02	---	---	---	---	---	1	2	1	---	COUNTY MARKER AND ONE DIRECTION LARGE ARROW	MOVE EXISTING SIGNS TO NEW WOOD POST
3-05	W1-8	2S	18X24	3	1	---	---	---	---	CHEVRON	NEW SIGN AND NEW POST
3-06	W1-8	2S	18X24	3	---	---	---	---	3-05	CHEVRON	NEW SIGN
3-07	W1-8	2S	18X24	3	1	---	---	---	---	CHEVRON	NEW SIGN AND NEW POST
3-08	W1-8	2S	18X24	3	---	---	---	---	3-07	CHEVRON	NEW SIGN
3M-03	---	---	---	---	---	1	2	1	---	COUNTY MARKER AND DIRECTIONAL ARROWS	MOVE EXISTING SIGNS TO NEW WOOD POST
3-09	W1-8	2S	18X24	3	1	---	---	---	---	CHEVRON	NEW SIGN AND NEW POST
3-10	W1-8	2S	18X24	3	---	---	---	---	3-09	CHEVRON	NEW SIGN
3-11	W1-8	2S	18X24	3	1	---	---	---	---	CHEVRON	NEW SIGN AND NEW POST
3-12	W1-8	2S	18X24	3	---	---	---	---	3-11	CHEVRON	NEW SIGN
4M-01	---	---	---	---	---	1	2	1	---	COUNTY MARKER AND DIRECTIONAL ARROW	MOVE EXISTING SIGNS TO NEW WOOD POST
4-01	W1-8	2S	18X24	3	1	---	---	---	---	CHEVRON	NEW SIGN AND NEW POST
4-02	W1-8	2S	18X24	3	---	---	---	---	4-01	CHEVRON	NEW SIGN
4-03	W1-8	2S	18X24	3	1	---	---	---	---	CHEVRON	NEW SIGN AND NEW POST
4-04	W1-8	2S	18X24	3	---	---	---	---	4-03	CHEVRON	NEW SIGN
4-05	W1-8	2S	18X24	3	1	---	---	---	---	CHEVRON	NEW SIGN AND NEW POST
4-06	W1-8	2S	18X24	3	---	---	---	---	4-05	CHEVRON	NEW SIGN
4-07	W1-8	2S	18X24	3	1	---	---	---	---	CHEVRON	NEW SIGN AND NEW POST
4-08	W1-8	2S	18X24	3	---	---	---	---	4-07	CHEVRON	NEW SIGN
4-09	W1-8	2S	18X24	3	1	---	---	---	---	CHEVRON	NEW SIGN AND NEW POST
4-10	W1-8	2S	18X24	3	---	---	---	---	4-09	CHEVRON	NEW SIGN
4M-02	---	---	---	---	---	1	2	1	---	COUNTY MARKER AND DIRECTIONAL ARROW	MOVE EXISTING SIGNS TO NEW WOOD POST
4M-03	---	---	---	---	---	1	2	1	---	RIGHT CURVE AND ADVISORY SPEED PLATE	MOVE EXISTING SIGNS TO NEW WOOD POST
4M-04	---	---	---	---	---	1	3	1	---	NESHOTA LANE, DEAD END, AND STOP	MOVE EXISTING SIGNS TO NEW WOOD POST
5-01	W1-8	2S	18X24	3	1	---	---	---	---	CHEVRON	NEW SIGN AND NEW POST
5-02	W1-8	2S	18X24	3	---	---	---	---	5-01	CHEVRON	NEW SIGN
5-03	W1-8	2S	18X24	3	1	---	---	---	---	CHEVRON	NEW SIGN AND NEW POST
5-04	W1-8	2S	18X24	3	---	---	---	---	5-03	CHEVRON	NEW SIGN
5-05	W1-8	2S	18X24	3	1	---	---	---	---	CHEVRON	NEW SIGN AND NEW POST
5-06	W1-8	2S	18X24	3	---	---	---	---	5-05	CHEVRON	NEW SIGN

SUBTOTAL

84

16

17

25

19

*FOR INFORMATION ONLY.

ALL ITEMS CATEGORY 0010 UNLESS NOTED

PROJECT NO: 4538-05-71

HWY: CTH KB

COUNTY: BROWN

MISCELLANEOUS QUANTITIES

SHEET NO: 14

E

3

3

PERMANENT SIGNING (cont.)

637.2230 634.0612 634.0614 638.2102 638.3000 *											
SIGNS POSTS POSTS MOVING REMOVING SIGN											
TYPE II WOOD WOOD SIGNS SMALL MOUNTED											
REFLECTIVE 4X6-INCH 4X6-INCH TYPE II SIGN ON SAME											
F X 12-FT X 14-FT TYPE II SIGN SUPPORTS POST AS											
SIGN #	SIGN CODE	SIGN SIZE	SIGN SIZE (in)	SF	EACH	EACH	EACH	EACH	#	DESCRIPTION	DESCRIPTION
5-07	W1-8	2S	18X24	3	1	---	---	---	---	CHEVRON	NEW SIGN AND NEW POST
5-08	W1-8	2S	18X24	3	---	---	---	---	5-07	CHEVRON	NEW SIGN
5-09	W1-8	2S	18X24	3	1	---	---	---	---	CHEVRON	NEW SIGN AND NEW POST
5-10	W1-8	2S	18X24	3	---	---	---	---	5-09	CHEVRON	NEW SIGN
5-11	W1-8	2S	18X24	3	1	---	---	---	---	CHEVRON	NEW SIGN AND NEW POST
5-12	W1-8	2S	18X24	3	---	---	---	---	5-11	CHEVRON	NEW SIGN
5M-01	---	---	---	---	---	1	1	1	---	TWO DIRECTION LARGE ARROW	MOVE EXISTING SIGN TO NEW WOOD POST
5-13	W1-8	2S	18X24	3	1	---	---	---	---	CHEVRON	NEW SIGN AND NEW POST
5-14	W1-8	2S	18X24	3	---	---	---	---	5-13	CHEVRON	NEW SIGN
5-15	W1-8	2S	18X24	3	1	---	---	---	---	CHEVRON	NEW SIGN AND NEW POST
5-16	W1-8	2S	18X24	3	---	---	---	---	5-15	CHEVRON	NEW SIGN
5-17	W1-8	2S	18X24	3	1	---	---	---	---	CHEVRON	NEW SIGN AND NEW POST
5-18	W1-8	2S	18X24	3	---	---	---	---	5-17	CHEVRON	NEW SIGN
5-19	W1-8	2S	18X24	3	1	---	---	---	---	CHEVRON	NEW SIGN AND NEW POST
5-20	W1-8	2S	18X24	3	---	---	---	---	5-19	CHEVRON	NEW SIGN
5-21	W1-8	2S	18X24	3	1	---	---	---	---	CHEVRON	NEW SIGN AND NEW POST
5-22	W1-8	2S	18X24	3	---	---	---	---	5-21	CHEVRON	NEW SIGN
5-23	W1-8	2S	18X24	3	1	---	---	---	---	CHEVRON	NEW SIGN AND NEW POST
5-24	W1-8	2S	18X24	3	---	---	---	---	5-23	CHEVRON	NEW SIGN
5M-02	---	---	---	---	---	1	1	1	---	SCHOOL BUS STOP AHEAD	MOVE EXISTING SIGN TO NEW WOOD POST
5M-03	---	---	---	---	---	1	2	1	---	JUNCTION MARKER AND COUNTY MARKER	MOVE EXISTING SIGNS TO NEW WOOD POST
7M-01	---	---	---	---	---	1	1	1	---	BROWN CO	MOVE EXISTING SIGN TO NEW WOOD POST
SUBTOTAL				54	9	4	5	4			
*FOR INFORMATION ONLY.											
TOTAL				138	25	21	30	23			

ALL ITEMS CATEGORY 0010 UNLESS NOTED

3

3

TRAFFIC CONTROL (PROJECT)		TRAFFIC CONTROL ITEMS								LOCATING NO-PASSING ZONES			
		LOCATION	ESTIMATED DURATION DAYS	643.0300 TRAFFIC CONTROL DRUMS		643.0900 TRAFFIC CONTROL SIGNS		643.1050 TRAFFIC CONTROL SIGNS PCMS				643.0310.S TEMPORARY PORTABLE RUMBLE STRIPS	
				EACH *	DAYS	EACH *	DAYS	EACH *	DAYS			LS	
PRECONSTRUCTION	7	---	---	---	---	2	14	---					
CTH KB	37	---	---	10	370	---	---	1					
ADVANCED WARNING													
GUARDRAIL LOC 1	3	20	60	---	---	---	---	---					
GUARDRAIL LOC 2S	3	18	54	---	---	---	---	---					
SIDE SLOPE GRADING	1	17	17	---	---	---	---	---					
SIDE ROAD	37	---	---	11	407	---	---	---					
ADVANCED WARNING													
TOTALS			131		777		14	1					
* FOR INFORMATION ONLY. ACTUAL NUMBER OF DEVICES TO BE DETERMINED IN THE FIELD BY THE ENGINEER													

LOCATION	648.0100 MI
CTH KB	
STA 13+12 - STA 185+97	3.274
TOTAL	3.274

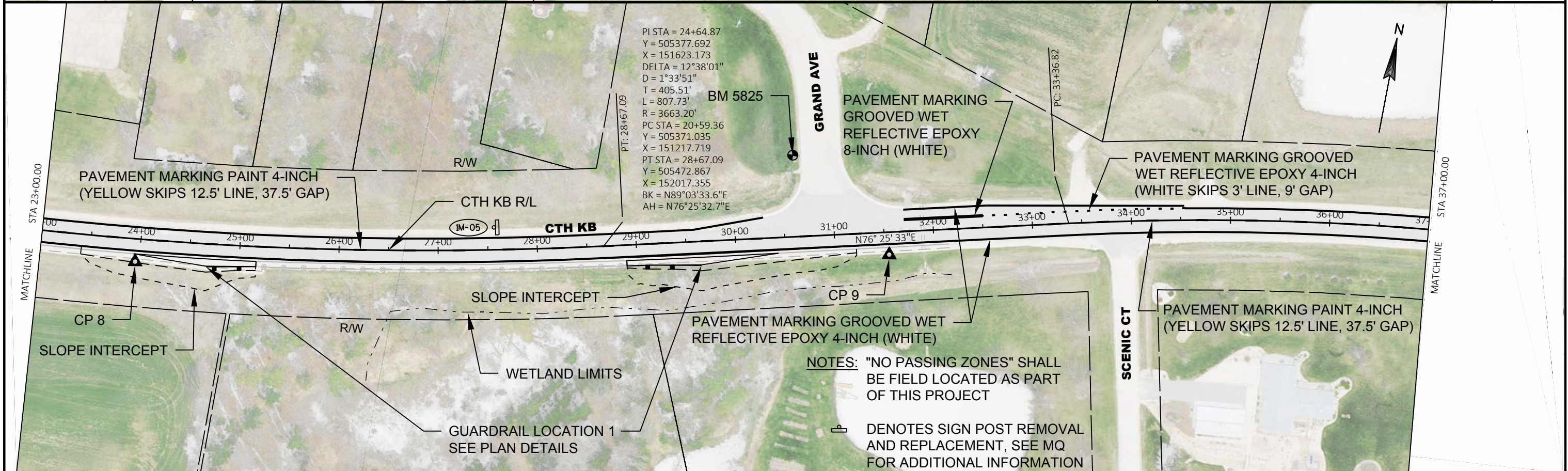
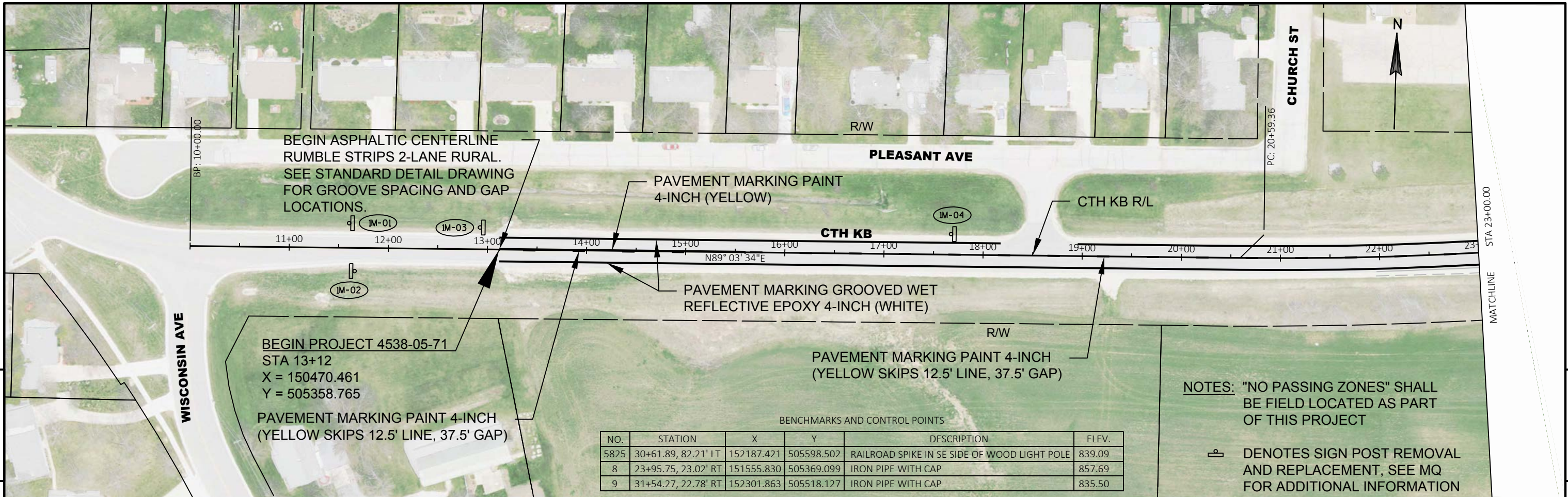

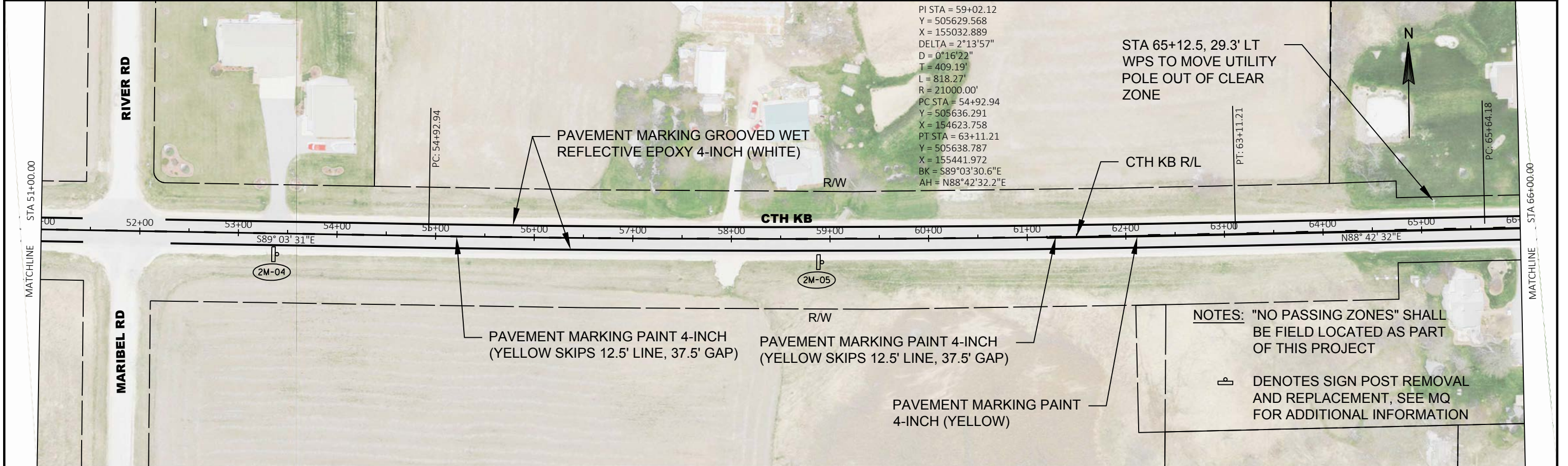
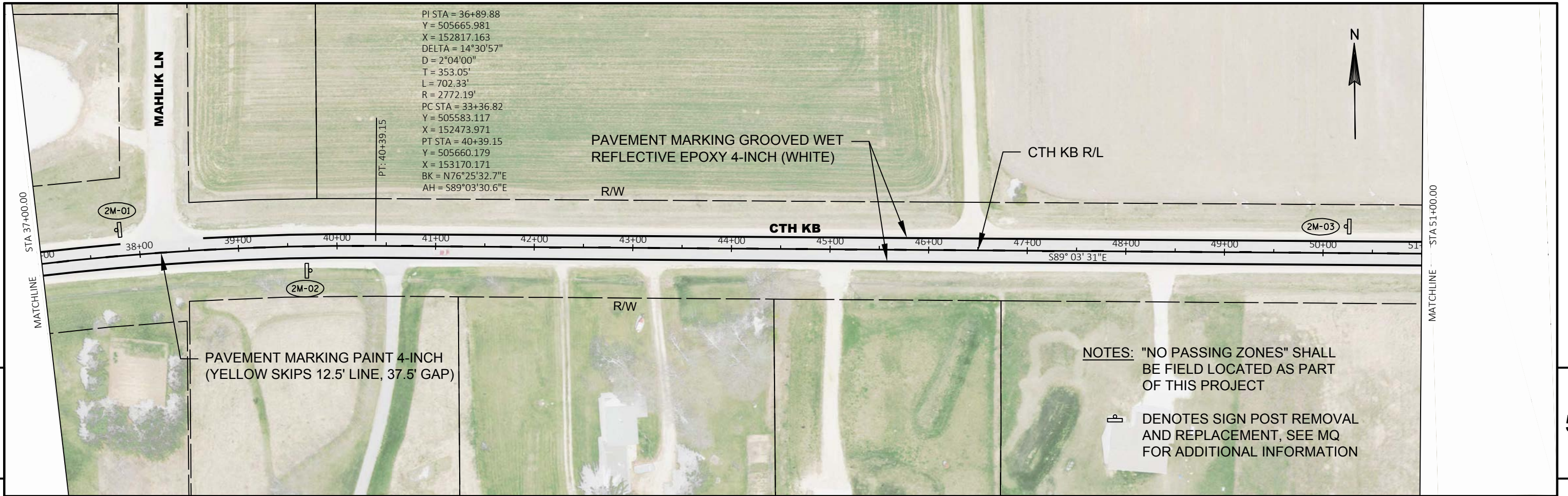

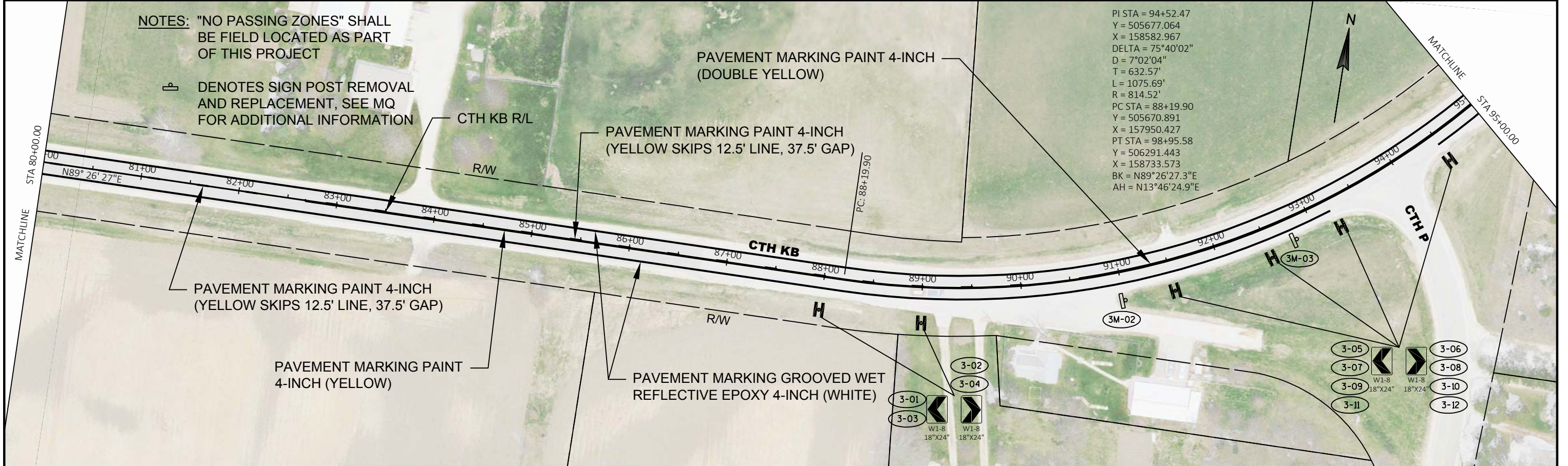
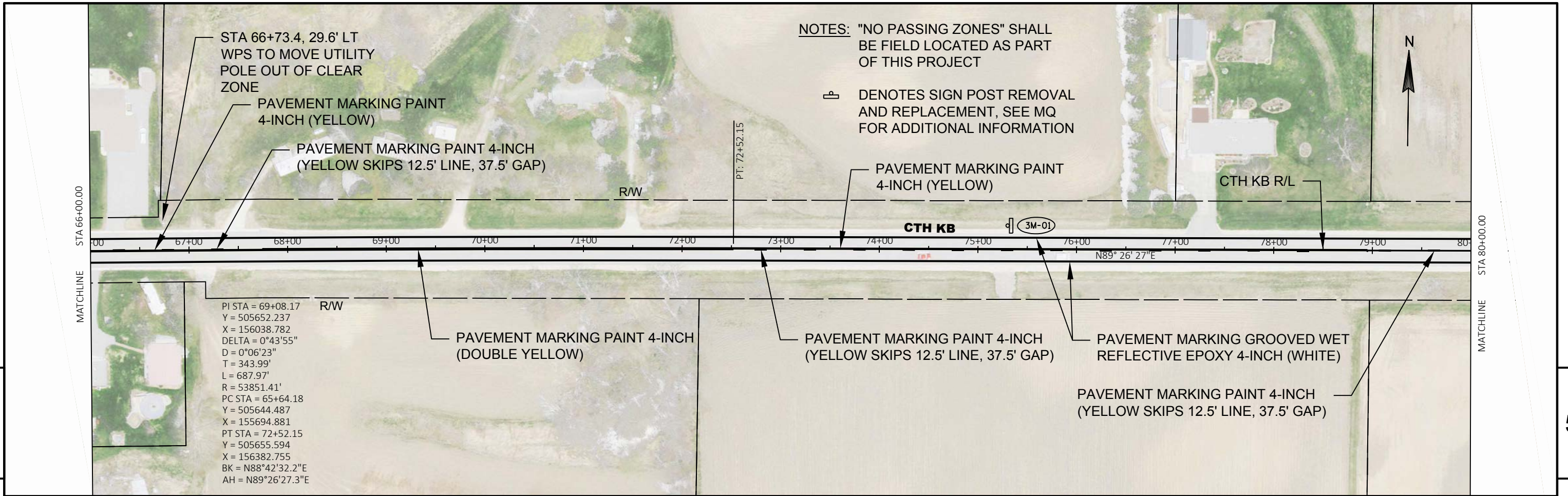

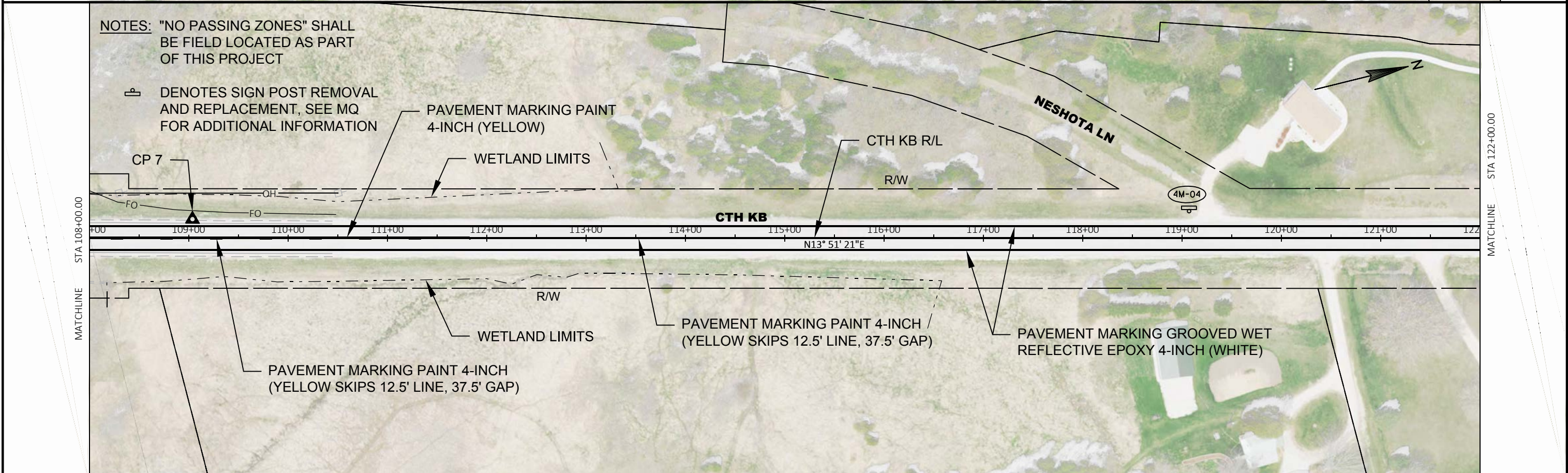
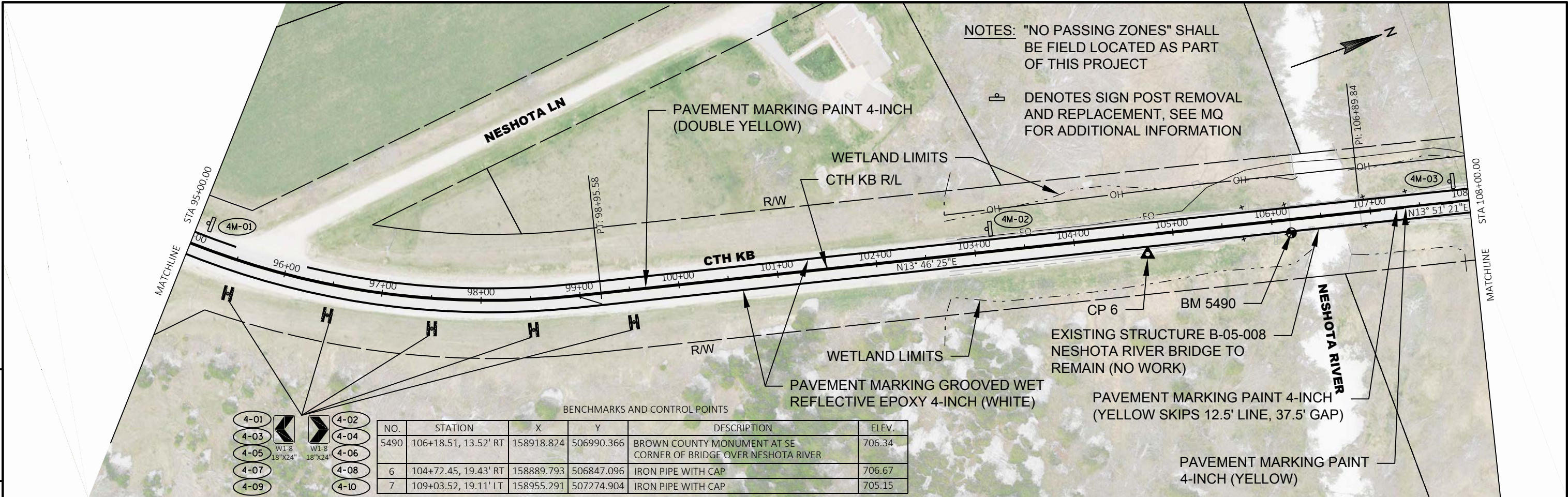

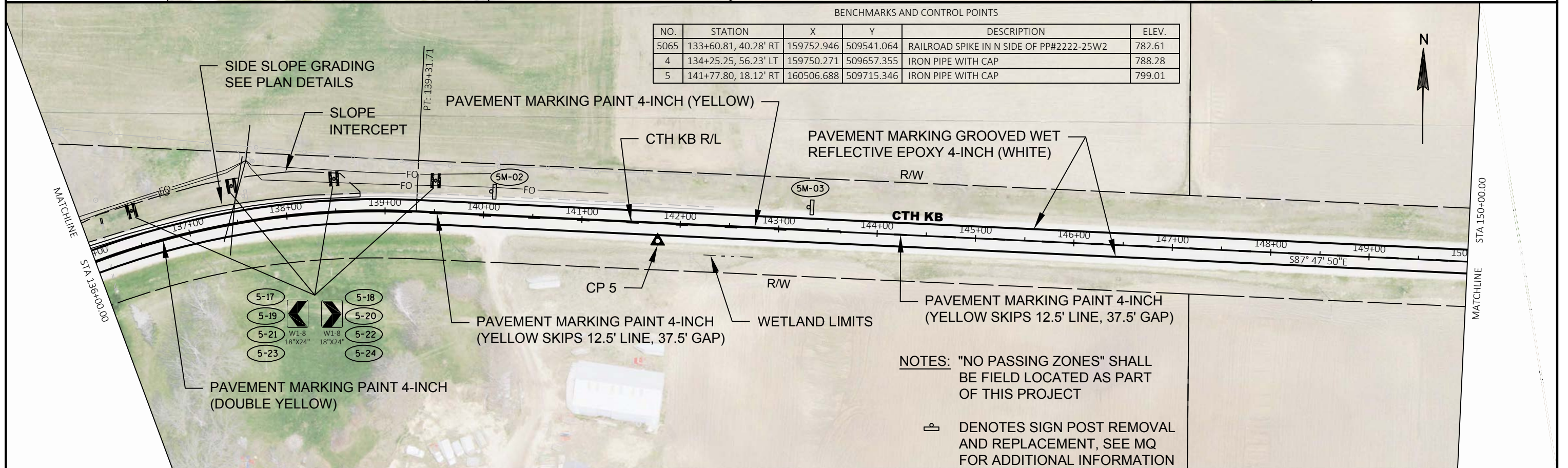
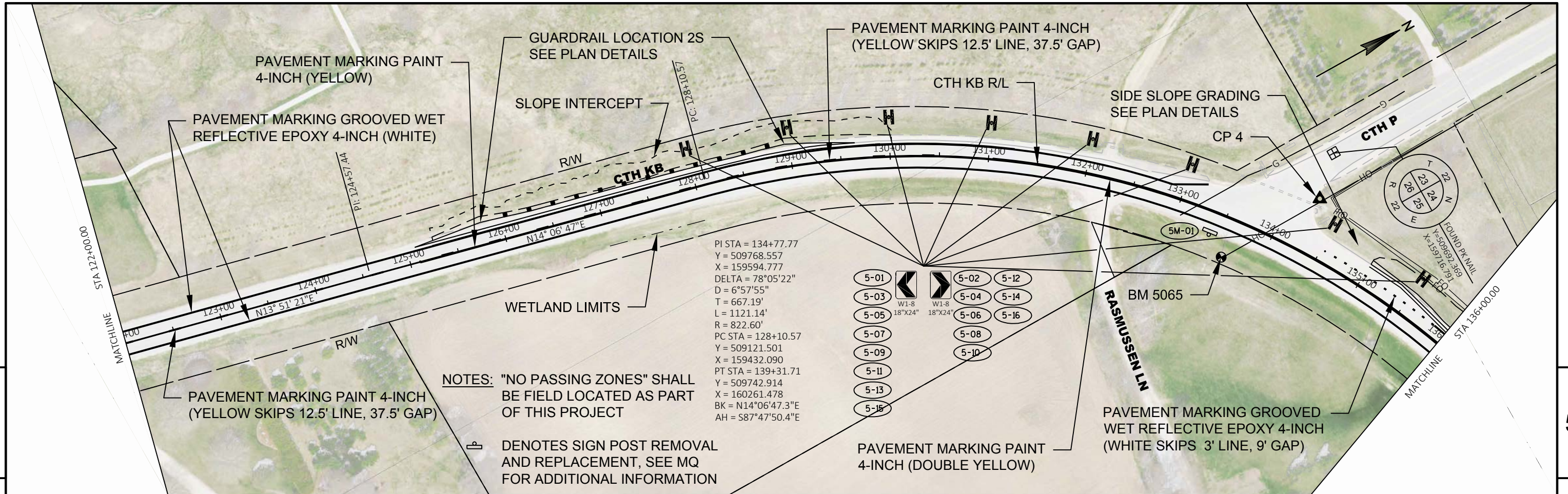

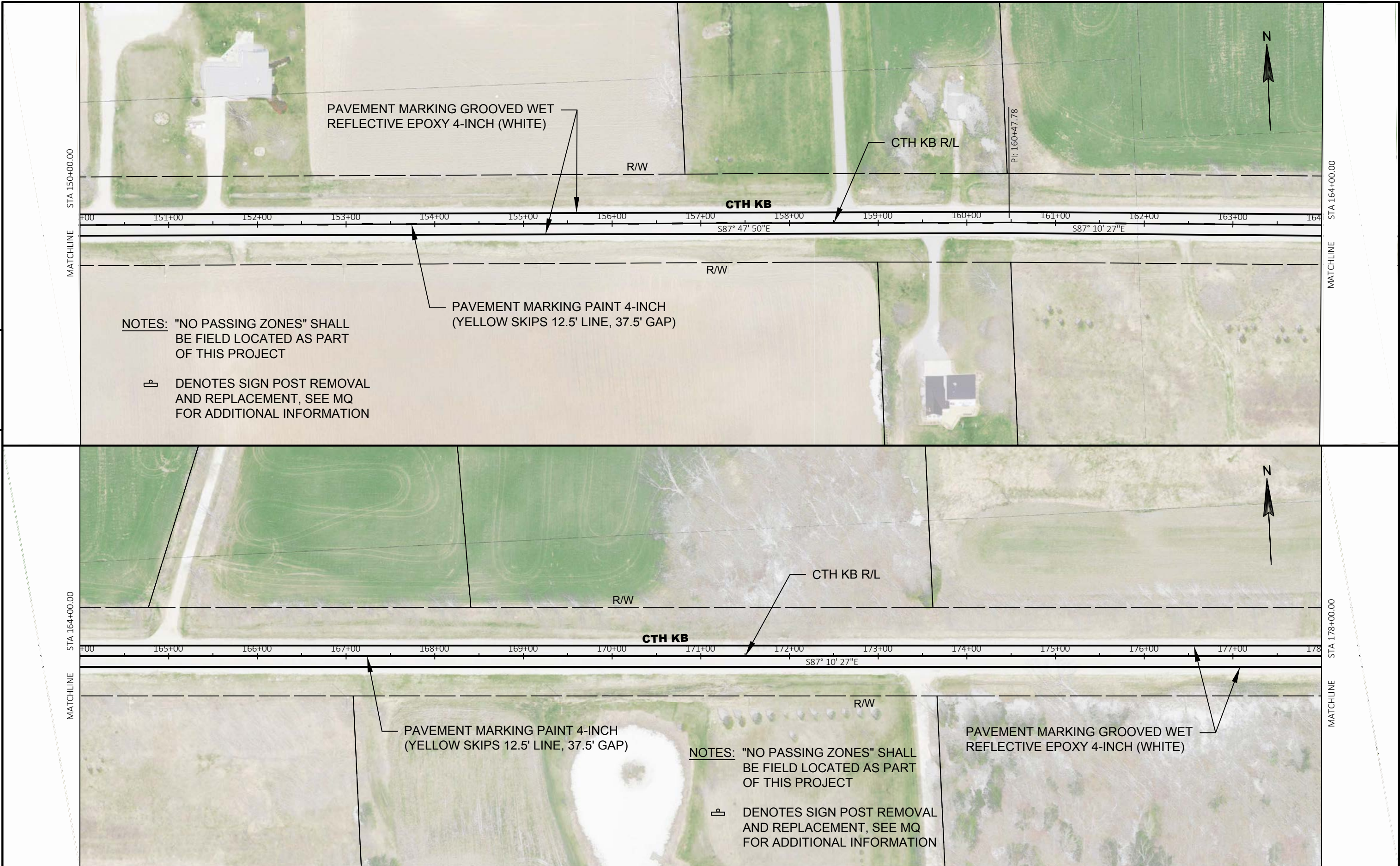

5

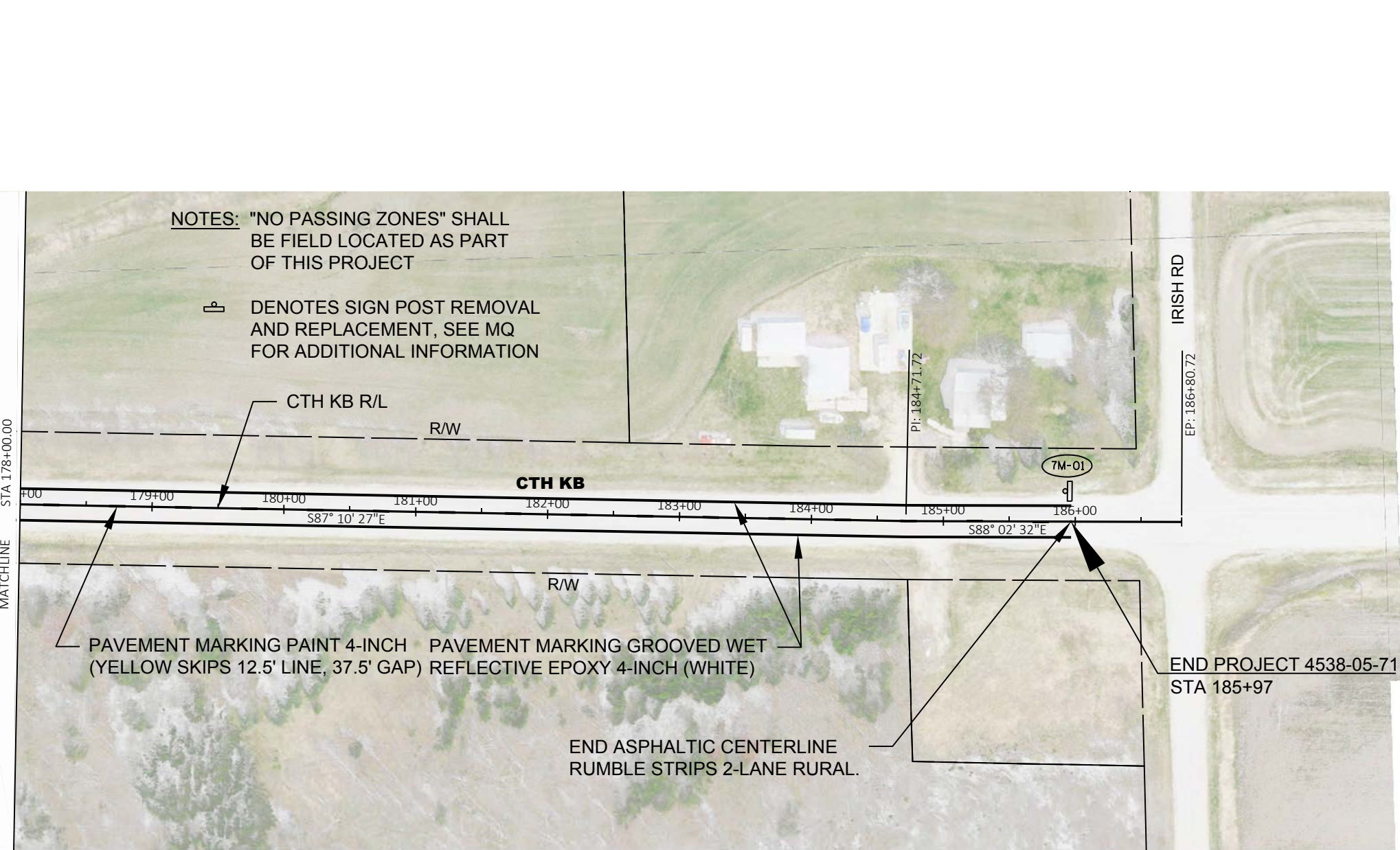

5

Standard Detail Drawing List

08E09-06	SILT FENCE
08F01-11	APRON ENDWALLS FOR CULVERT PIPE
13A11-02A	2-LANE RURAL CENTER LINE RUMBLE STRIP, MILLING
13A11-02B	2-LANE RURAL CENTER LINE RUMBLE STRIP, MILLING
14B15-09A	STEEL PLATE BEAM GUARD, CLASS "A" INSTALLATION & ELEMENTS
14B15-09B	STEEL PLATE BEAM GUARD, CLASS "A" INSTALLATION & ELEMENTS
14B15-09C	STEEL PLATE BEAM GUARD, CLASS "A", INSTALLATION & ELEMENTS
14B24-08A	STEEL PLATE BEAM GUARD ENERGY ABSORBING TERMINAL
14B24-08B	STEEL PLATE BEAM GUARD ENERGY ABSORBING TERMINAL
14B24-08C	STEEL PLATE BEAM GUARD ENERGY ABSORBING TERMINAL
14B42-04A	MIDWEST GUARDRAIL SYSTEM (MGS) GUARDRAIL
14B42-04B	MIDWEST GUARDRAIL SYSTEM (MGS) GUARDRAIL
14B42-04C	MIDWEST GUARDRAIL SYSTEM (MGS) GUARDRAIL
14B44-02A	MIDWEST GUARDRAIL SYSTEM ENERGY ABSORBING TERMINAL (MGS)
14B44-02B	MIDWEST GUARDRAIL SYSTEM ENERGY ABSORBING TERMINAL (MGS)
14B44-02C	MIDWEST GUARDRAIL SYSTEM ENERGY ABSORBING TERMINAL (MGS)
15A03-02A	FLEXIBLE MARKER POST FOR CULVERT END
15A03-02B	FLEXIBLE MARKER POST FOR CULVERT END
15C04-03	TRAFFIC CONTROL, ADVANCE WARNING SIGNS 45 M. P. H. OR GREATER TWO-WAY UNDIVIDED ROAD OPEN TO TRAFFIC
15C08-17A	LONGITUDINAL MARKING (MAINLINE)
15C08-17B	PAVEMENT MARKING (TURN LANES)
15C12-05	TRAFFIC CONTROL FOR LANE CLOSURE WITH FLAGGING OPERATION
15C19-04A	MOVING PAVEMENT MARKING OPERATION TWO-LANE TWO-WAY ROADWAY
15C35-01A	PAVEMENT MARKING (INTERSECTIONS)
15D28-03	TRAFFIC CONTROL, WORK ON SHOULDER OR PARKING LANE, UNDIVIDED ROADWAY

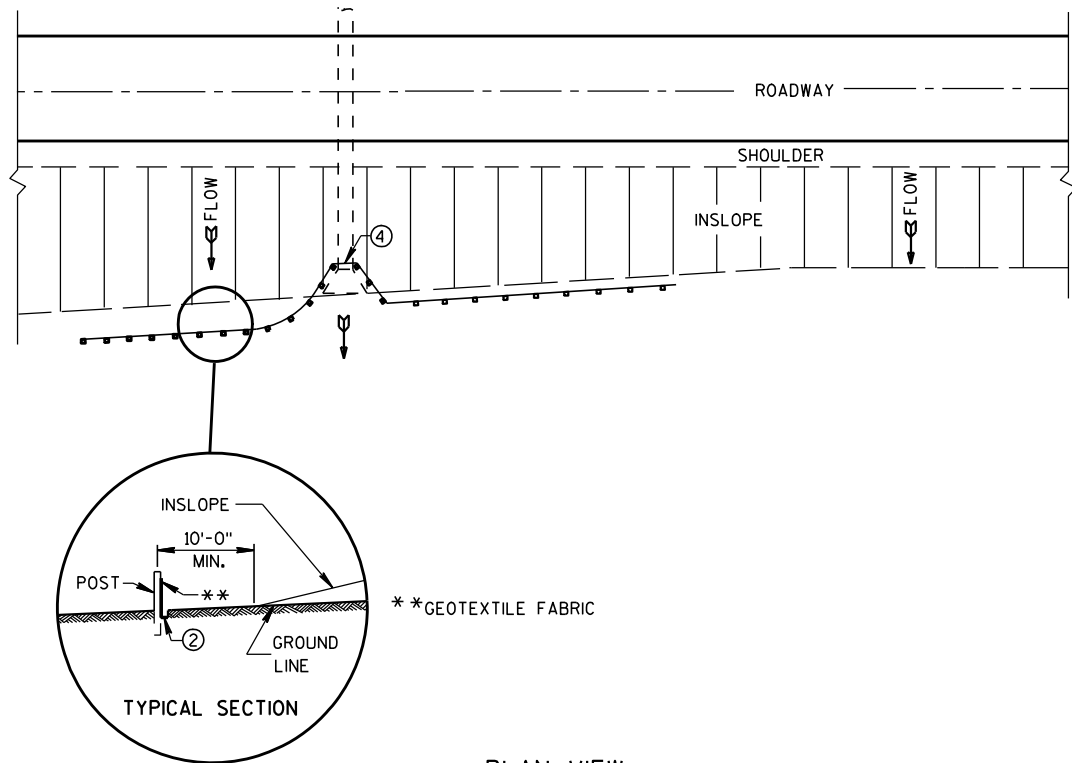

PLAN VIEW
TYPICAL APPLICATION OF SILT FENCE

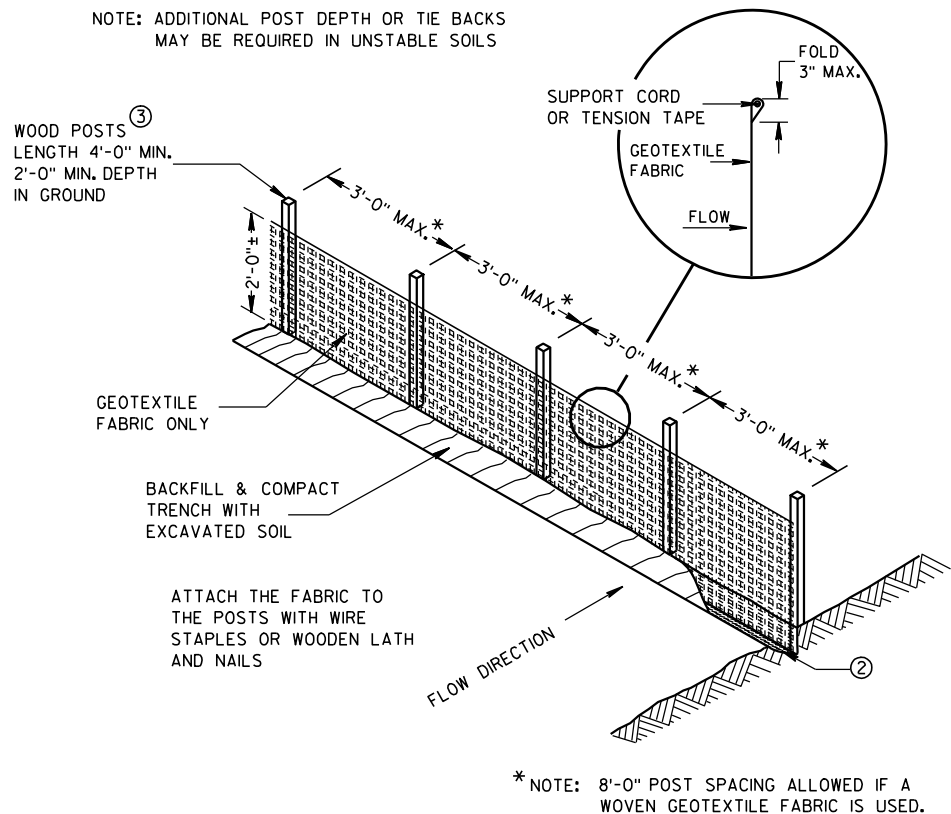

SILT FENCE

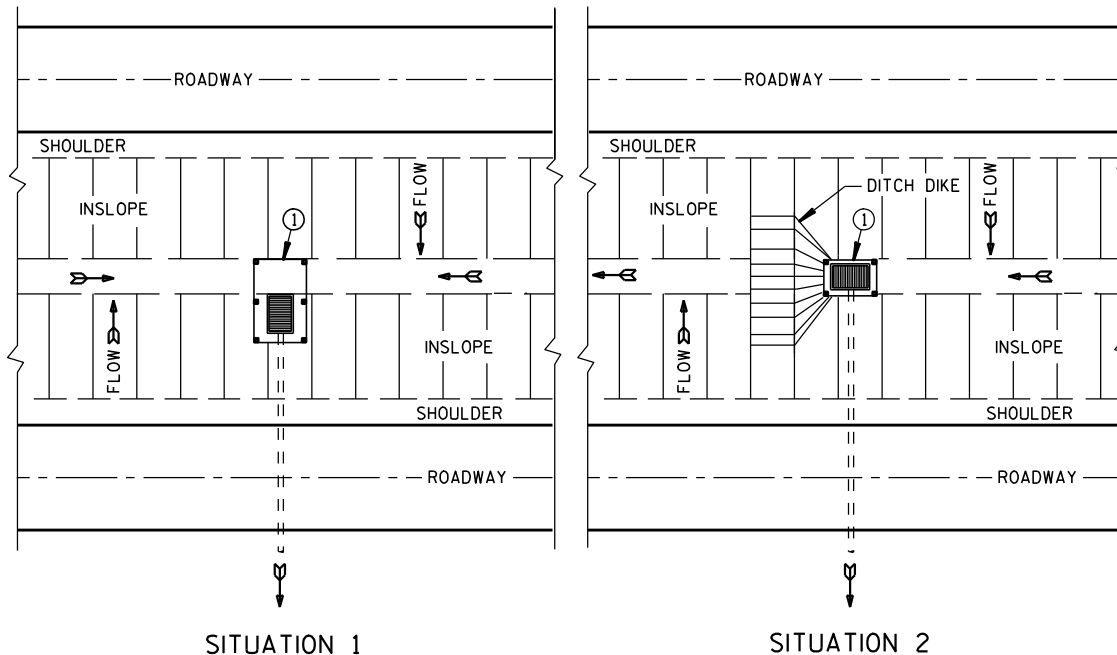

PLAN VIEW
SILT FENCE AT MEDIAN SURFACE DRAINS

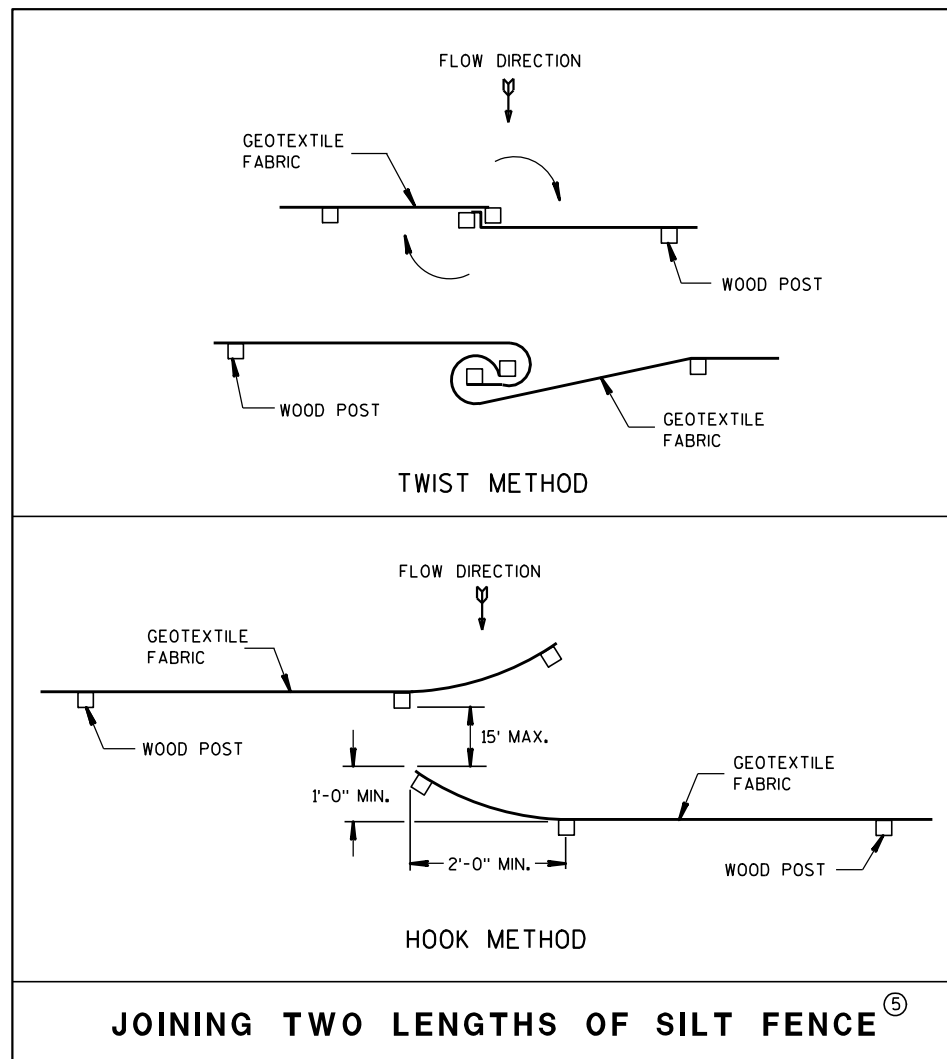

JOINING TWO LENGTHS OF SILT FENCE ⑤

GENERAL NOTES

DETAILS OF CONSTRUCTION NOT SHOWN ON THIS DRAWING SHALL CONFORM TO THE PERTINENT REQUIREMENTS OF THE STANDARD SPECIFICATIONS AND APPLICABLE SPECIAL PROVISIONS.

- ① HORIZONTAL BRACE REQUIRED WITH 2" X 4" WOODEN FRAME OR EQUIVALENT AT TOP OF POSTS.
- ② FOR MANUAL INSTALLATIONS THE TRENCH SHALL BE A MINIMUM OF 4" WIDE & 6" DEEP TO BURY AND ANCHOR THE GEOTEXTILE FABRIC. FOLD MATERIAL TO FIT TRENCH AND BACKFILL & COMPACT TRENCH WITH EXCAVATED SOIL.
- ③ WOOD POSTS SHALL BE A MINIMUM SIZE OF 1 1/8" X 1 1/8" OF OAK OR HICKORY.
- ④ SILT FENCE TO EXTEND ACROSS THE TOP OF THE PIPE.
- ⑤ CONSTRUCT SILT FENCE FROM A CONTINUOUS ROLL IF POSSIBLE BY CUTTING LENGTHS TO AVOID JOINTS. IF A JOINT IS NECESSARY USE ONE OF THE FOLLOWING TWO METHODS; A) OVERLAP THE END POSTS AND TWIST, OR ROTATE, AT LEAST 180 DEGREES, B) HOOK THE END OF EACH SILT FENCE LENGTH.

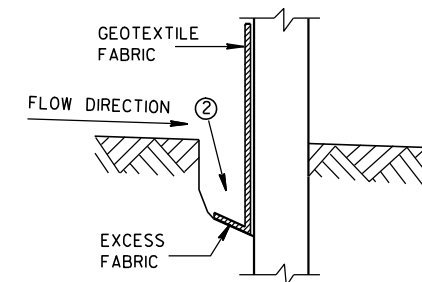

TRENCH DETAIL

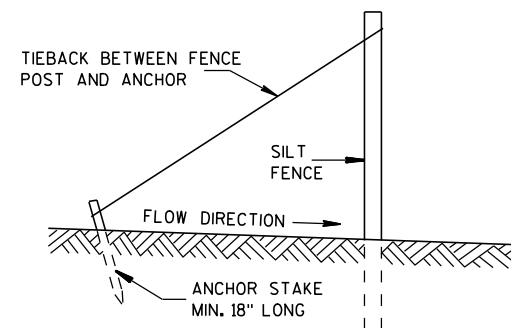

SILT FENCE TIE BACK
(WHEN REQUIRED BY THE ENGINEER)

SILT FENCE	
STATE OF WISCONSIN DEPARTMENT OF TRANSPORTATION	
APPROVED 4-29-05 DATE	/S/ Beth Canestra CHIEF ROADWAY DEVELOPMENT ENGINEER
FHWA	

METAL APRON ENDWALLS												
PIPE DIA. (IN.)	MIN. THICK. (Inches)		DIMENSIONS (Inches)							APPROX. SLOPE		BODY
	STEEL	ALUM.	A (±1")	B (MAX.)	H (±1")	L (±1 1/2")	L1 ①	L2 ①	W (±2")			
12	.064	.060	6	6	6	21	12	17 1/2	24	2 1/2 to 1		1 Pc.
15	.064	.060	7	8	6	26	14	21 3/4	30	2 1/2 to 1		1 Pc.
18	.064	.060	8	10	6	31	15	28 1/4	36	2 1/2 to 1		1 Pc.
21	.064	.060	9	12	6	36	18	29 5/8	42	2 1/2 to 1		1 Pc.
24	.064	.075	10	13	6	41	18	37 1/4	48	2 1/2 to 1		1 Pc.
30	.079	.075	12	16	8	51	18	52 1/4	60	2 1/2 to 1		1 Pc.
36	.079	.105	14	19	9	60	24	59 3/4	72	2 1/2 to 1		2 Pc.
42	.109	.105	16	22	11	69	24	75 5/8	84	2 1/2 to 1		2 Pc.
48	.109	.105	18	27	12	78	24	81	90	2 1/4 to 1		3 Pc.
54	.109	.105	18	30	12	84	30	85 1/2	102	2 1/4 to 1		3 Pc.
60	.109x	.105x	18	33	12	87	—	—	114	2 to 1		3 Pc.
66	.109x	.105x	18	36	12	87	—	—	120	2 to 1		3 Pc.
72	.109x	.105x	18	39	12	87	—	—	126	2 to 1		3 Pc.
78	.109x	.105x	18	42	12	87	—	—	132	1 1/2 to 1		3 Pc.
84	.109x	.105x	18	45	12	87	—	—	138	1 1/2 to 1		3 Pc.
90	.109x	.105x	18	37	12	87	—	—	144	1 1/2 to 1		3 Pc.
96	.109x	.105x	18	35	12	87	—	—	150	1 1/2 to 1		3 Pc.

* EXCEPT CENTER PANEL
SEE GENERAL NOTES

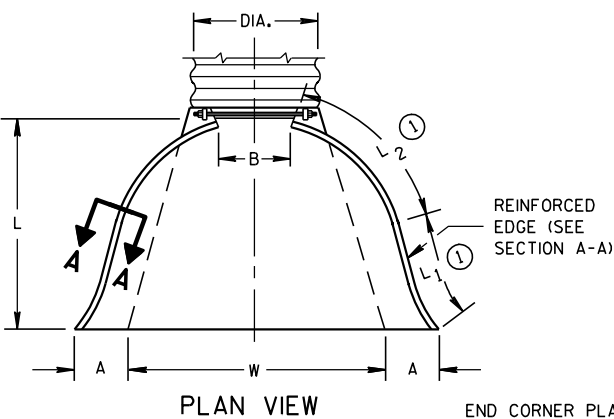

END CORNER PLATES MAY BE FASTENED TO APRON PROPER BY BOLTS, RIVETS, OR RESISTANCE SPOT WELDS WHICH WILL HOLD THE SURFACES TIGHTLY TOGETHER

TOE PLATE (SAME THICKNESS AND METAL AS APRON) SHALL BE FURNISHED WHEN CALLED FOR ON THE PLANS

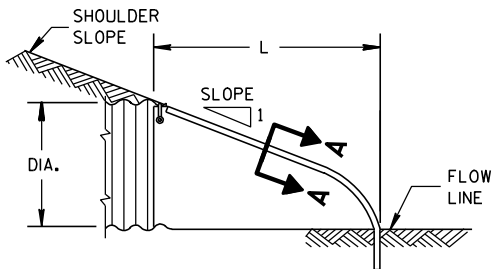
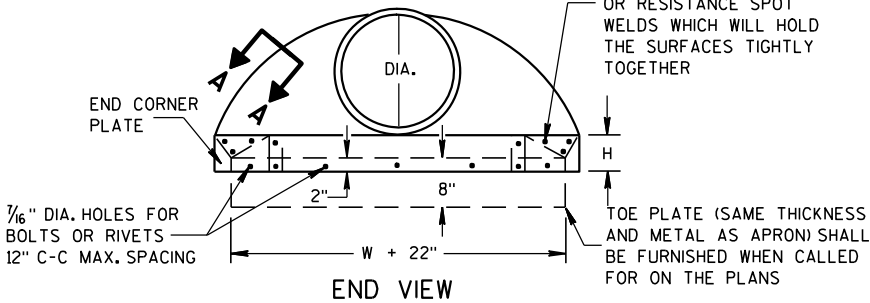

SIDE ELEVATION
METAL ENDWALLS

REINFORCED CONCRETE APRON ENDWALLS												
PIPE DIA. (IN.)	DIMENSIONS (Inches)							APPROX. SLOPE				
	T	A	B	C	D	E	G					
12	2	4	24	48 7/8	72 7/8	24	2	3 to 1				
15	2 1/4	6	27	46	73	30	2 1/4	3 to 1				
18	2 1/2	9	27	46	73	36	2 1/2	3 to 1				
21	2 3/4	9	36	37 1/2	73 1/2	42	2 3/4	3 to 1				
24	3	9 1/2	43 1/2	30	73 1/2	48	3	3 to 1				
27	3 1/4	10 1/2	49 1/2	24	73 1/2	54	3 1/4	3 to 1				
30	3 1/2	12	54	19 3/4	73 1/2	60	3 1/2	3 to 1				
36	4	15	63	34 3/4	97 3/4	72	4	3 to 1				
42	4 1/2	21	63	35	98	78	4 1/2	3 to 1				
48	5	24	72	26	98	84	5	3 to 1				
54	5 1/2	27	65	33 1/4-35	98 1/4-100	90	5 1/2	2 2/5 to 1				
60	6	30-35	60	39	99	96	5	2 to 1				
66	6 1/2	24-30	72-78	21-27	99	102	5 1/2	2 to 1				
72	7	24-36	78	21	99	108	6	2 to 1				
78	7 1/2	24-36	78	21	99	114	6 1/2	2 to 1				
84	8	36	90 1/2	21	111 1/2	120	6 1/2	1 1/2 to 1				
90	8 1/2	41	87 1/2	24	111 1/2	132	6 1/2	1 1/2 to 1				

* MINIMUM
** MAXIMUM

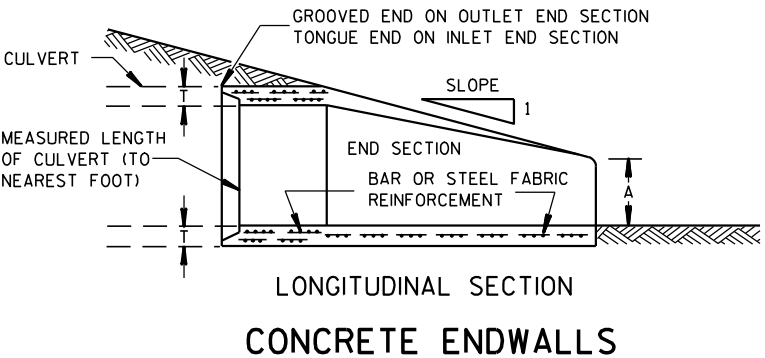
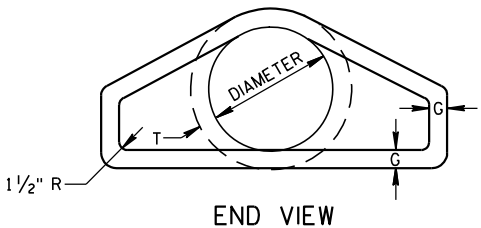
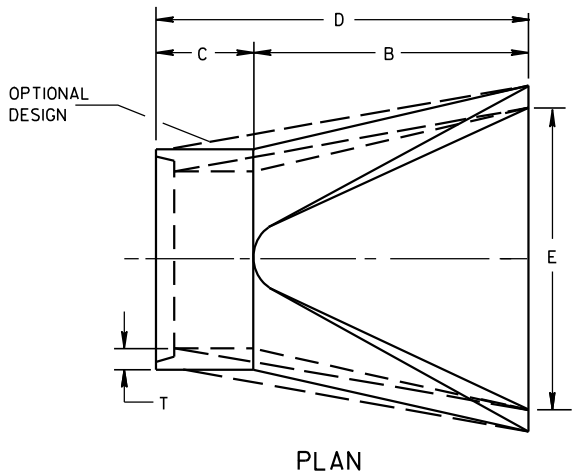

LONGITUDINAL SECTION
CONCRETE ENDWALLS

1" WIDE, 12 GA. (0.109" THICK) GALVANIZED STRAP WITH STANDARD 6" X 1/2" BAND BOLT AND NUT

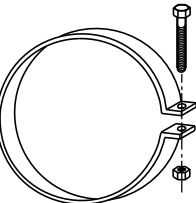

ALTERNATE FOR TYPE 1 CONNECTION
END SECTION CONNECTOR STRAP

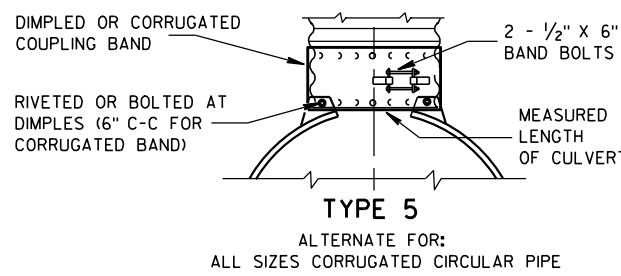
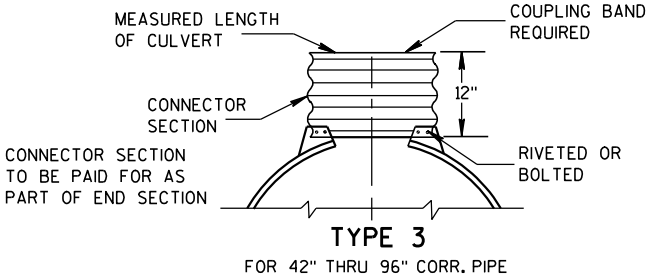
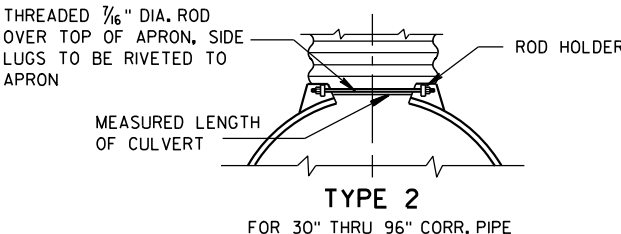
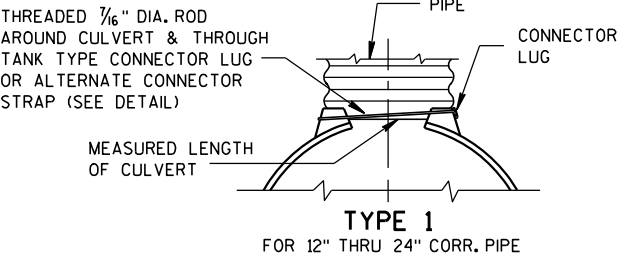

NOTE: DIMPLED BAND FITS OVER OUTSIDE OF ENDWALL, AND CORRUGATED BAND FITS INSIDE ENDWALL. DIMPLED BAND MAY BE USED WITH HELICALLY CORRUGATED PIPE.

FOR CIRCUMFERENTIALLY CORRUGATED PIPE USE ENDWALL CONNECTION DETAILS 1, 2, 3 OR 5 AS APPLICABLE.

FOR HELICALLY CORRUGATED PIPE USE ENDWALL CONNECTION DETAILS 1, 2 OR 5.

FOR HELICALLY CORRUGATED PIPES WITH TWO CIRCUMFERENTIAL CORRUGATIONS AT EACH END USE ENDWALL CONNECTION DETAILS 1, 2 OR 3.

CONNECTION DETAILS

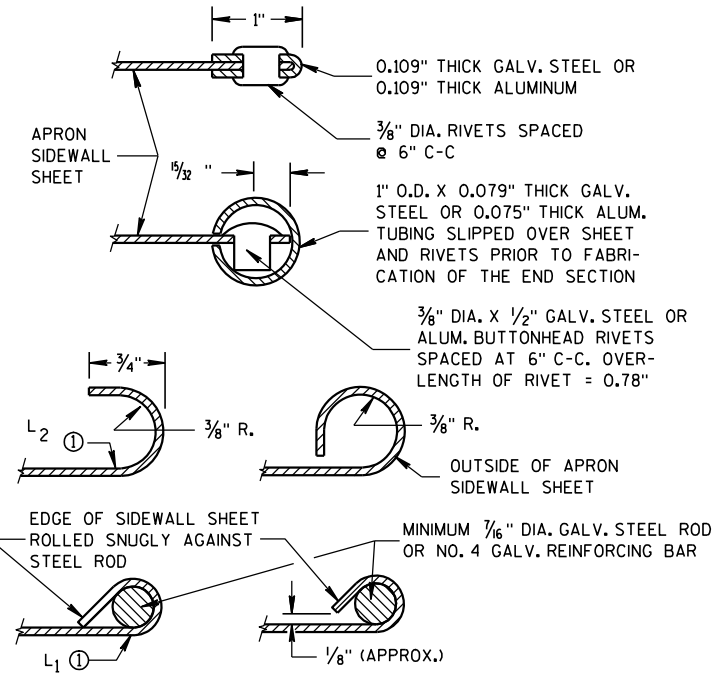

SECTION A-A

GENERAL NOTES

DETAILS OF CONSTRUCTION, MATERIALS AND WORKMANSHIP NOT SHOWN ON THIS DRAWING SHALL CONFORM TO THE PERTINENT REQUIREMENTS OF THE STANDARD SPECIFICATIONS AND THE APPLICABLE SPECIAL PROVISIONS.

CONCRETE CULVERT ENDWALLS MAY NOT BE USED WITH GALVANIZED STEEL OR ALUMINUM CULVERT PIPE OR VISE VERSA. GALVANIZED STEEL OR ALUMINUM ENDWALLS SHALL NORMALLY BE INSTALLED ON CULVERT PIPE OF THE SAME METAL.

ALL THREE PIECE STEEL APRON ENDWALLS FOR 60" DIAMETER PIPE AND LARGER SHALL HAVE 0.109" SIDES AND 0.138" CENTER PANELS. ALL THREE PIECE ALUMINUM APRON ENDWALLS FOR 60" DIAMETER PIPE AND LARGER SHALL HAVE 0.105" SIDES AND 0.134" CENTER PANELS. THE WIDTH OF CENTER PANELS SHALL BE GREATER THAN 20 PERCENT OF THE PIPE PERIMETER.

LAP SEAMS SHALL BE TIGHTLY JOINED BY GALVANIZED RIVETS OR BOLTS FOR STEEL UNITS AND ALUMINUM RIVETS AND BOLTS FOR ALUMINUM UNITS. FOR THE 60" THROUGH 96" DIAMETER APRON ENDWALL SIZES, THE REINFORCED EDGES AND CENTER PANEL SEAMS SHALL BE FURTHER REINFORCED WITH GALVANIZED STEEL OR ALUMINUM STIFFENER ANGLES. THE ANGLES SHALL BE ATTACHED BY GALVANIZED NUTS AND BOLTS FOR STEEL UNITS AND ALUMINUM NUTS AND BOLTS FOR ALUMINUM UNITS.

WHERE TWO OR MORE PIPES WITH APRON ENDWALLS ARE LAID ADJACENT TO EACH OTHER, THEY SHALL BE SEPARATED BY A DISTANCE SUFFICIENT TO PROVIDE A MINIMUM CLEARANCE OF 6 INCHES BETWEEN APRON ENDWALLS.

① FOR PIPE SIZES UP TO 60" DIAMETER, A 180° ROLLED EDGE MAY BE USED INSTEAD OF STEEL ROD REINFORCEMENT. SEE SECTION A-A.

APRON ENDWALLS FOR
CULVERT PIPE

STATE OF WISCONSIN
DEPARTMENT OF TRANSPORTATION

APPROVED
11/30/94
DATE
/S/ Rory L. Rhinesmith
CHIEF ROADWAY DEVELOPMENT ENGINEER
FHWA

GENERAL NOTES

DETAILS OF CONSTRUCTION SHOWN ON THIS DRAWING SHALL CONFORM TO THE PERTINENT REQUIREMENTS OF THE STANDARD SPECIFICATIONS AND APPLICABLE SPECIAL PROVISIONS.

DO NOT MILL CENTER LINE GROOVES THROUGH ANY INTERSECTION, MARKED CROSSWALK, NON-MOTORIZED PATH CROSSING, OR SNOWMOBILE CROSSING.

INSTALL PAVEMENT MARKING AFTER THE GROOVES ARE INSTALLED.

SEE SIGNING PLAN FOR SIGN REQUIREMENTS THAT MAY BE NEEDED.

- ① CENTERLINE GROOVES MAY BE OMITTED IN AREAS WITH HIGH CONCENTRATIONS OF DRIVEWAYS, WHEN DIRECTED BY THE ENGINEER.

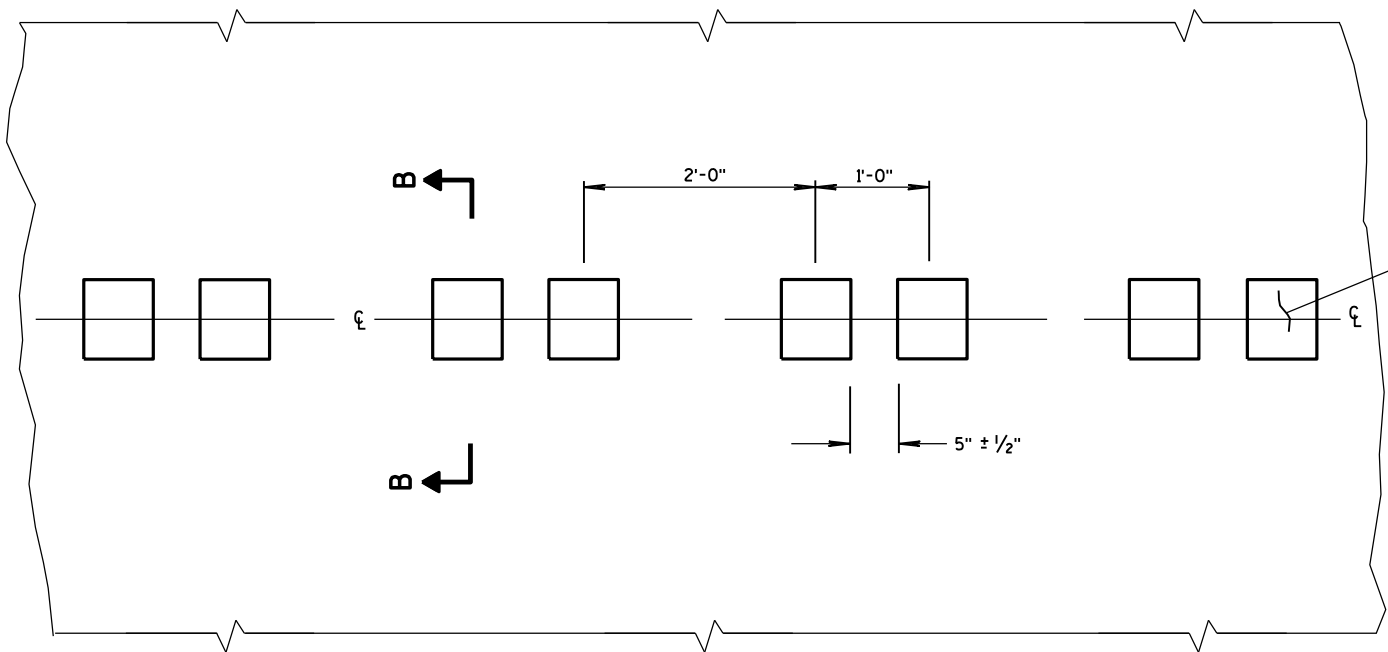

PLAN VIEW
CENTER LINE WITH GROOVES

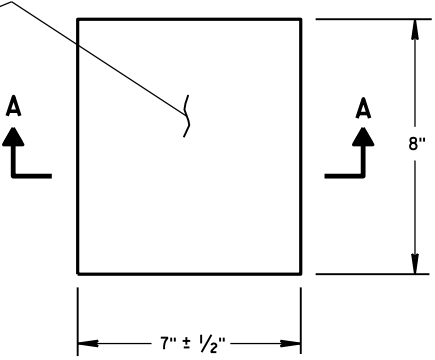

PLAN VIEW
(SINGLE GROOVE)

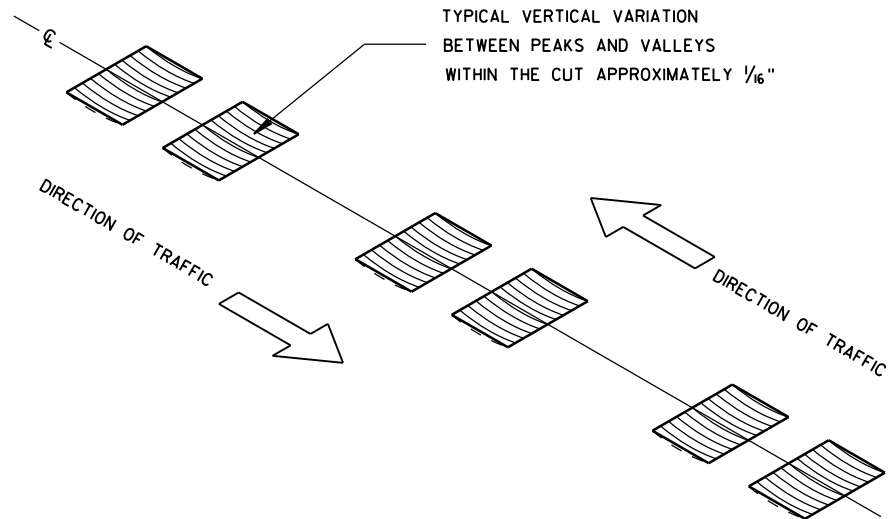

ISOMETRIC

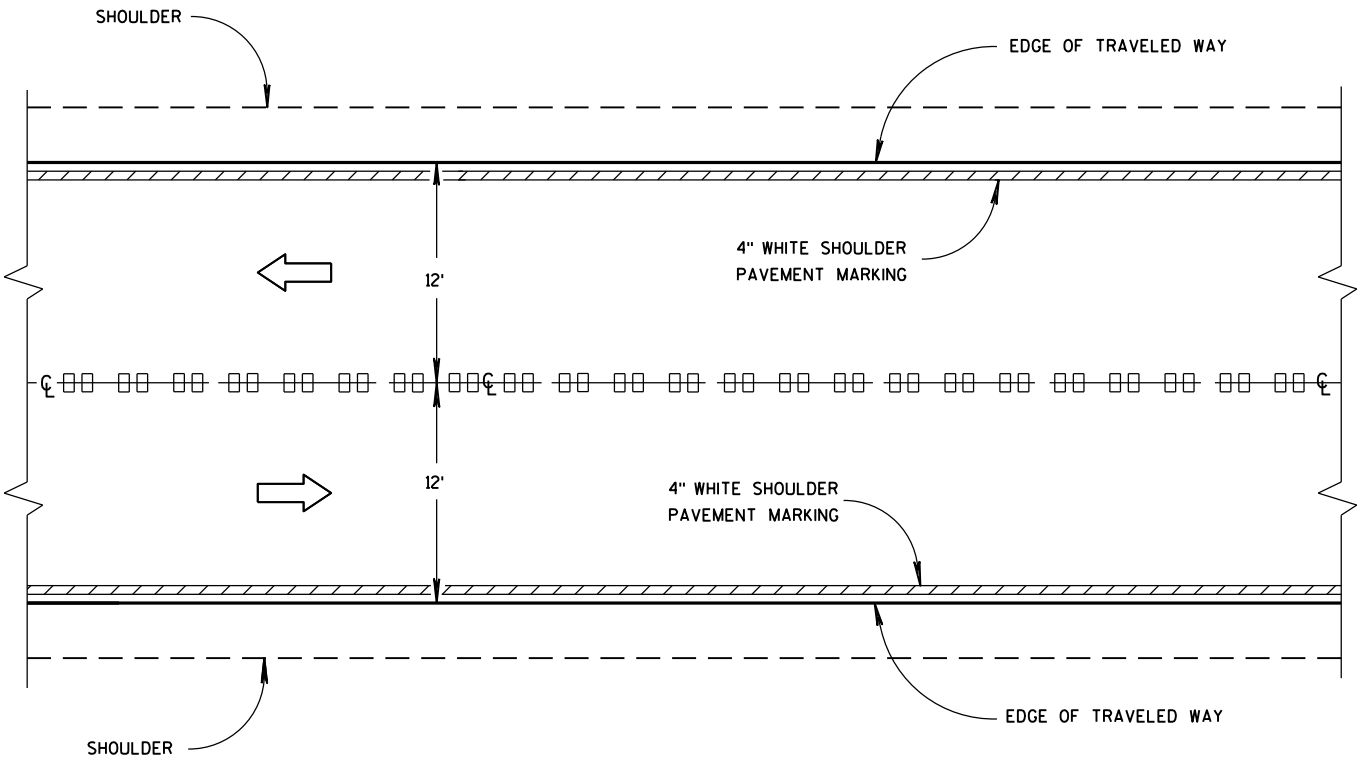

CENTER LINE GROOVES ON TWO-WAY ROADWAYS

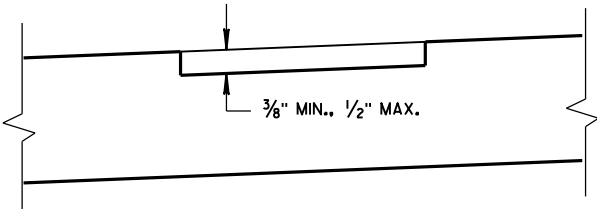

SECTION B-B
SUPERELEVATED ROADWAY

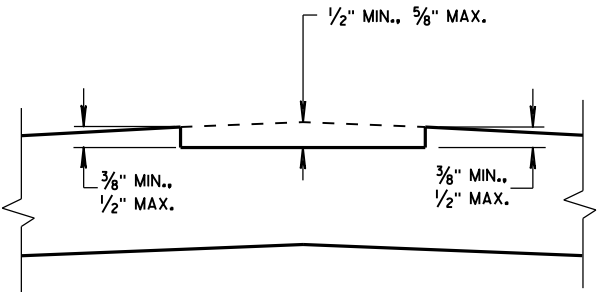

SECTION B-B
CROWNED ROADWAY

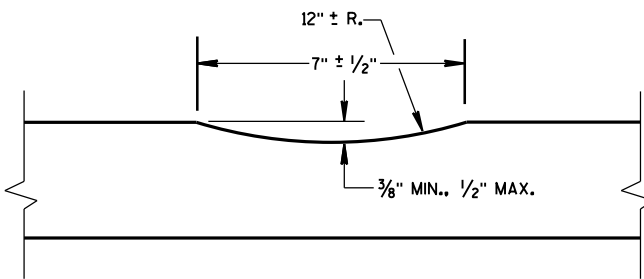

SECTION A-A

2-LANE RURAL
CENTER LINE RUMBLE STRIP,
MILLING

STATE OF WISCONSIN
DEPARTMENT OF TRANSPORTATION

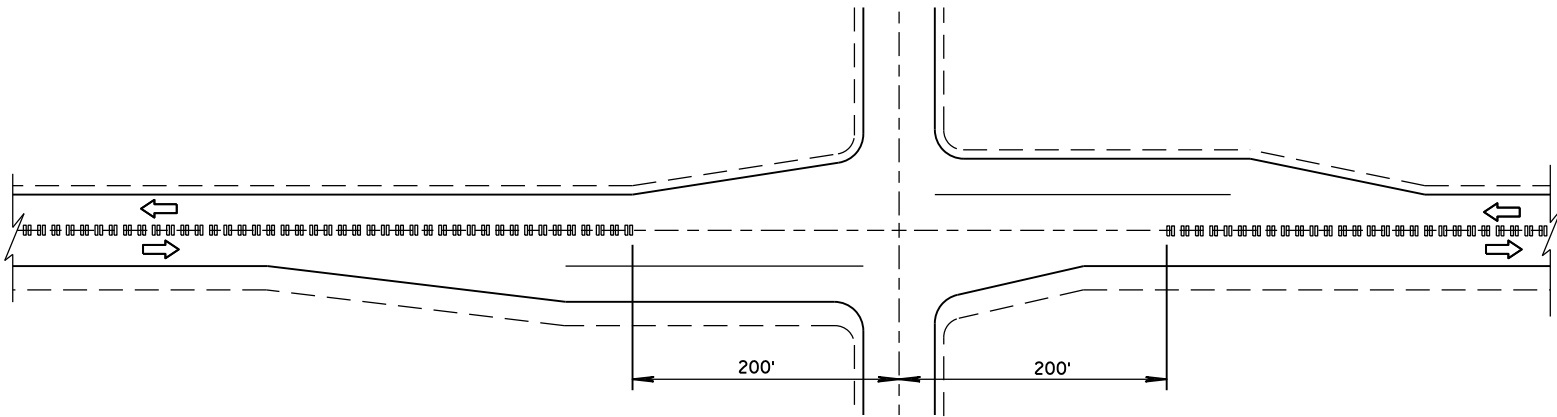

CENTER LINE GROOVES AT INTERSECTIONS

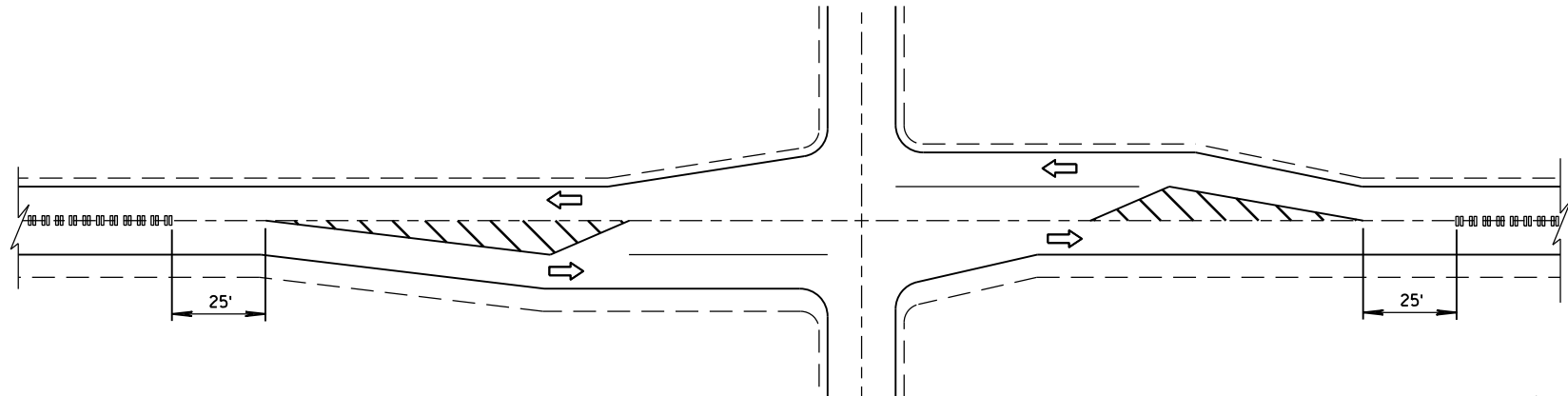

CENTER LINE GROOVES AT INTERSECTIONS
(WITH LEFT TURN LANES)

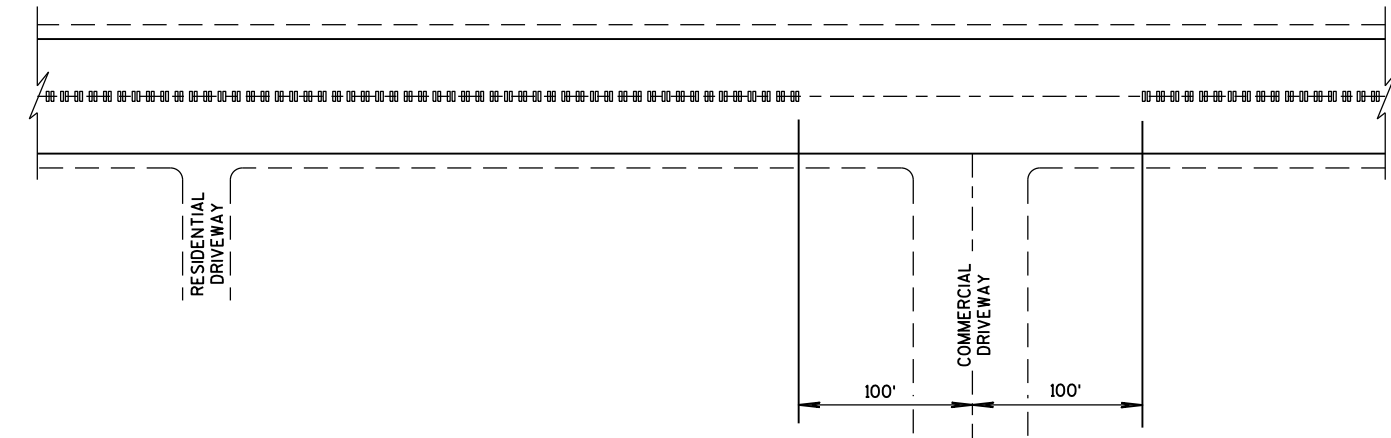

CENTER LINE GROOVES AT DRIVEWAYS^①

① CENTERLINE GROOVES MAY BE OMITTED IN AREAS WITH HIGH CONCENTRATIONS OF DRIVEWAYS, WHEN DIRECTED BY THE ENGINEER.

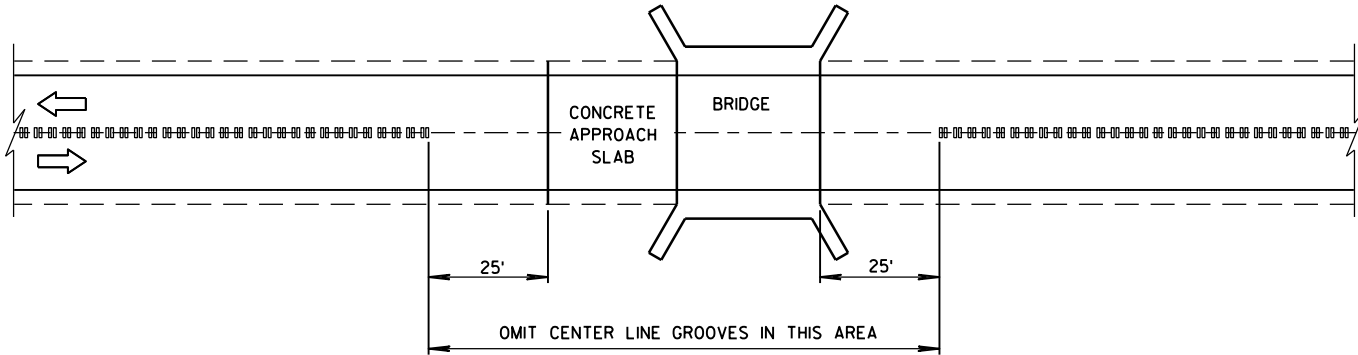

CENTER LINE GROOVES AT BRIDGES

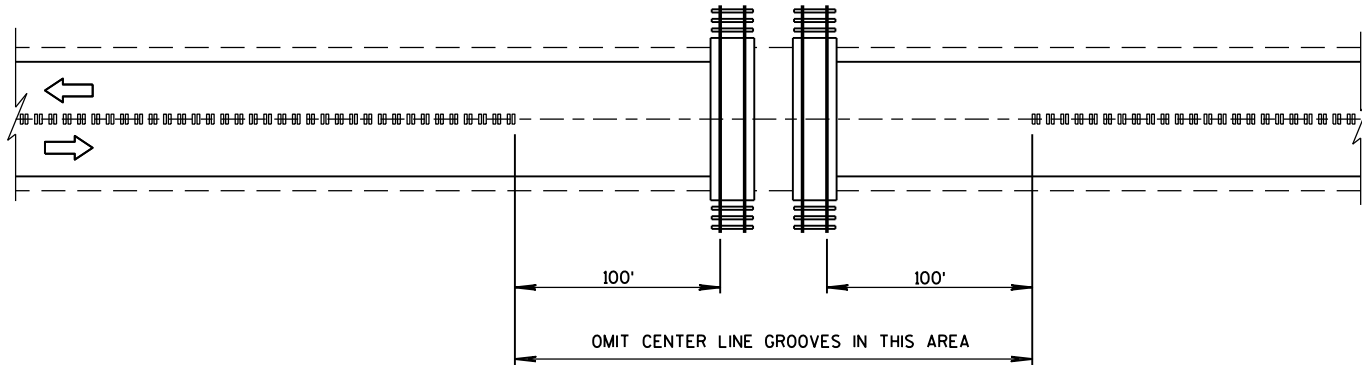

CENTER LINE GROOVES AT RAILROADS

2-LANE RURAL CENTER LINE RUMBLE STRIP, MILLING	
STATE OF WISCONSIN DEPARTMENT OF TRANSPORTATION	
APPROVED 5/15/2013 DATE	/S/ Jerry H. Zogg ROADWAY STANDARDS DEVELOPMENT ENGINEER
FHWA	

6

- S.D.D. 14 B 15-9a

S.D.D. 14 B 15-9a



S.D.D. 14 B 15-9a



S.D.D. 14 B 15-9a



S.D.D. 14 B 15-9a



S.D.D. 14 B 15-9a



S.D.D. 14 B 15-9a

S.D.D. 14 B 15-9a



S.D.D. 14 B 15-9a

S.D.D. 14 B 15-9a



S.D.D. 14 B 15-9a



S.D.D. 14 B 15-9a



S.D.D. 14 B 15-9a



S.D.D. 14 B 15-9a



S.D.D. 14 B 15-9a

S.D.D. 14 B 15-9a

S.D.D. 14 B 15-9a

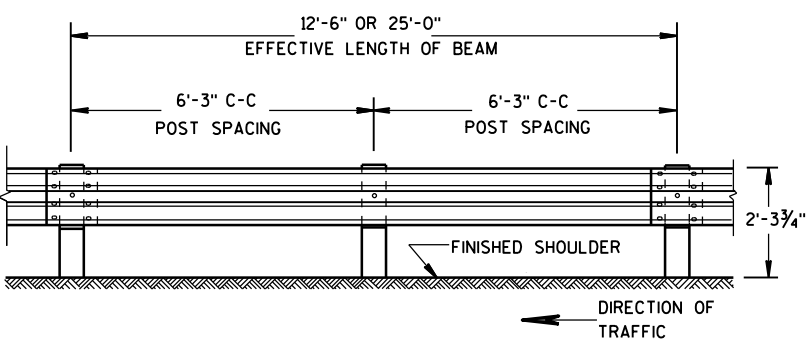

FRONT VIEW

POST SPACING STANDARD INSTALLATION

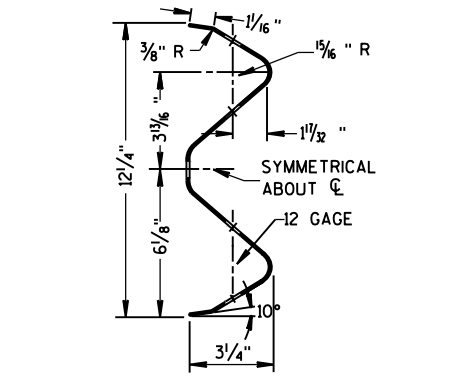

SECTION THRU W BEAM

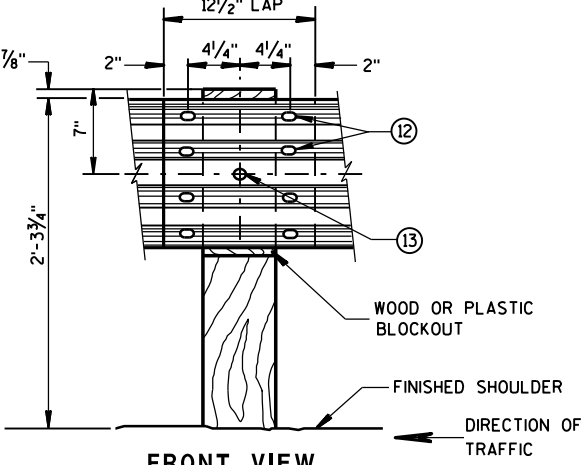

FRONT VIEW
BEAM SPLICE AT WOOD POST
AND POST MOUNTING DETAIL

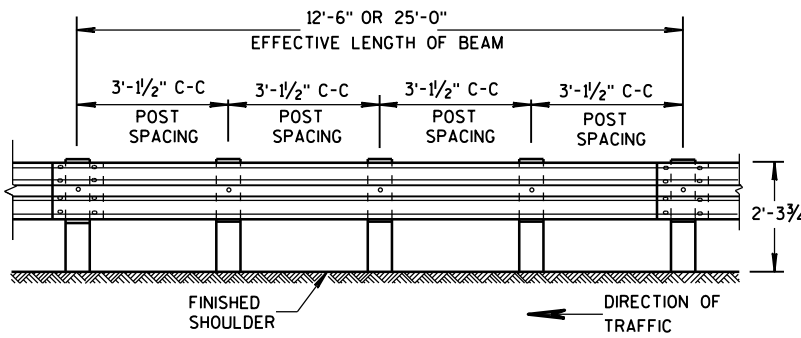

FRONT VIEW

POST SPACING FOR LONGER POST AT HALF POST SPACING W BEAM (LHW)

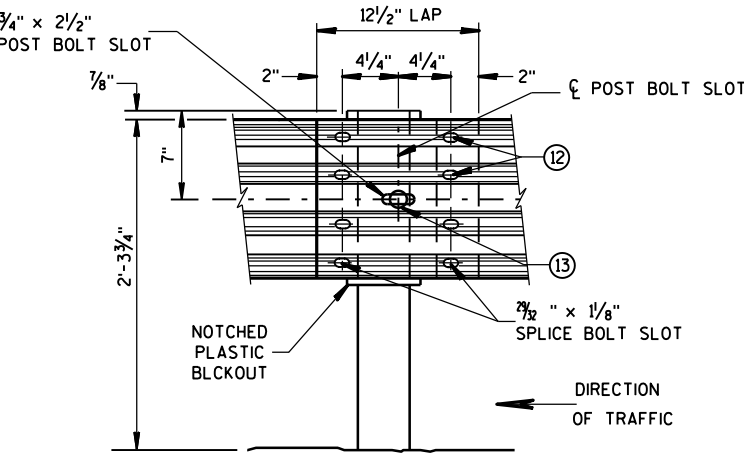

FRONT VIEW
BEAM SPLICE AT STEEL POST

TYPICAL SPLICING DETAILS OF STEEL PLATE BEAM GUARD

GENERAL NOTES

- ⑧ PROVIDE SILVER REFLECTIVE SHEETING ON ALL REFLECTORS EXCEPT THOSE LOCATED ALONG THE LEFT EDGE OF ONE-WAY ROADWAYS, WHICH SHALL BE PROVIDED WITH YELLOW REFLECTIVE SHEETING. SHEETING IS TYPE H. SEE STANDARD SPECIFICATION 637.
- ⑨ DO NOT INSTALL REFLECTORS ON THE FIRST 50 FEET OF THE APPROACH END OF THE ENERGY ABSORBING TERMINAL.
- ⑩ REVERSE EVERY OTHER REFLECTOR FOR 2-WAY VISIBILITY. THE CONTRACTOR MAY FURNISH TWO-SIDED REFLECTORS IN LIEU OF ONE-SIDED REFLECTORS.
- ⑪ PROVIDE AN ANGLE OF BEND OF $90^\circ \pm 1^\circ$ FOR TWO-SIDED REFLECTORS.
- ⑫ 8 - 5/8" ϕ X 2" BUTTON HEAD BOLTS WITH OVAL SHOULDERS & RECESS NUTS.
- ⑬ 5/8" DIA. BUTTON HEAD BOLT AND RECESS NUT WITH 5/8" DIA. F844 FLAT WASHER UNDER NUT.

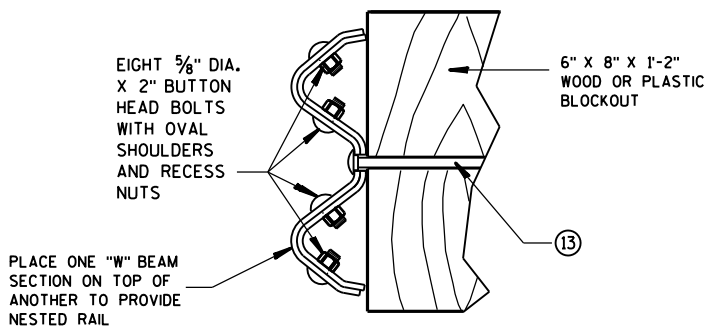

NESTED W BEAM (NW)

USE ALL OTHER STANDARD BEAM GUARD DETAILS FOR CONSTRUCTING NESTED W BEAM (NW)

REFLECTOR SPACING ⑨

	BEAM GUARD LENGTH	REFLECTOR SPACING	NO. SURFACES REFLECTORIZED	MIN. NO. REFLECTORS
ONE WAY TRAFFIC	< 200'	50' C-C	1	3
	> 200'	100' C-C	1	
TWO WAY TRAFFIC	< 200'	25' C-C	1 ⑩	6
	> 200'	50' C-C	1 ⑩	
TWO WAY TRAFFIC	< 200'	50' C-C	2 ⑪	3
	> 200'	100' C-C	2 ⑪	

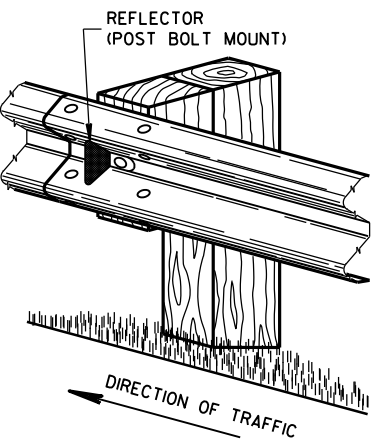

ONE SIDED REFLECTOR DETAIL AND TYPICAL INSTALLATION

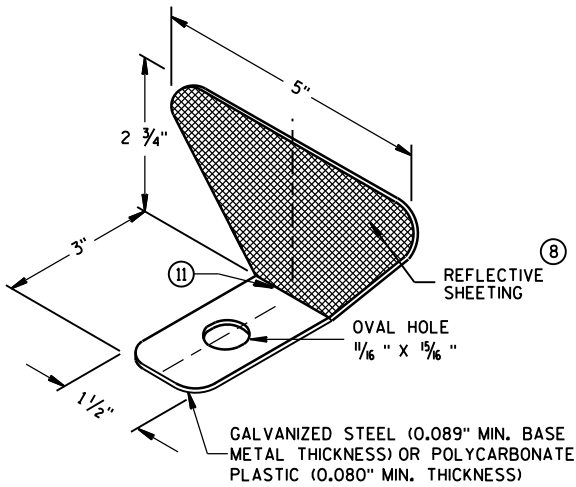

STEEL PLATE BEAM GUARD, CLASS "A", INSTALLATION & ELEMENTS

STATE OF WISCONSIN
DEPARTMENT OF TRANSPORTATION

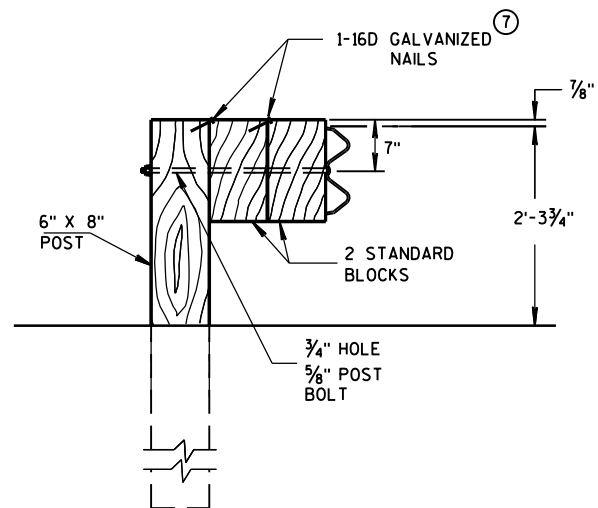

DETAIL FOR DOUBLE BLOCKS

THE NUMBER OF DOUBLE BLOCK POSTS
WITHIN A BARRIER RUN IS UNLIMITED

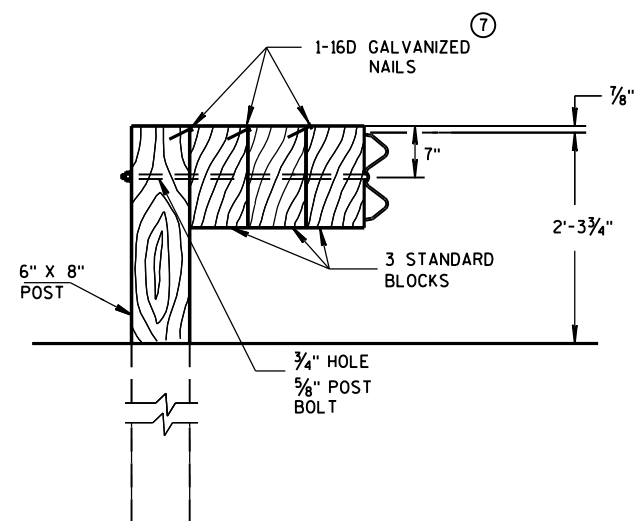

DETAIL FOR TRIPLE BLOCKS

TRIPLE BLOCK DETAIL IS LIMITED TO ONE
LOCATION WITHIN A BEAM GUARD RUN.

NOTES: USE DOUBLE OR TRIPLE BLOCKS WHEN UNDERGROUND OBSTACLES
PREVENT THE POST FROM BEING INSTALLED.

DO NOT USE EXTRA BLOCKOUTS IF IT CAUSES THE POST TO BE DRIVEN BEYOND
SHOULDER HINGE POINT OR CAUSES A FIXED OBJECT TO BE WITHIN THE DEFLECTION
DISTANCE OF THE BARRIER.

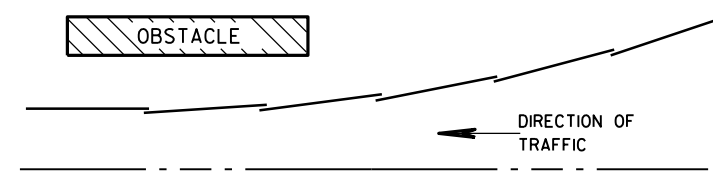

PLAN VIEW BEAM LAPPING DETAIL

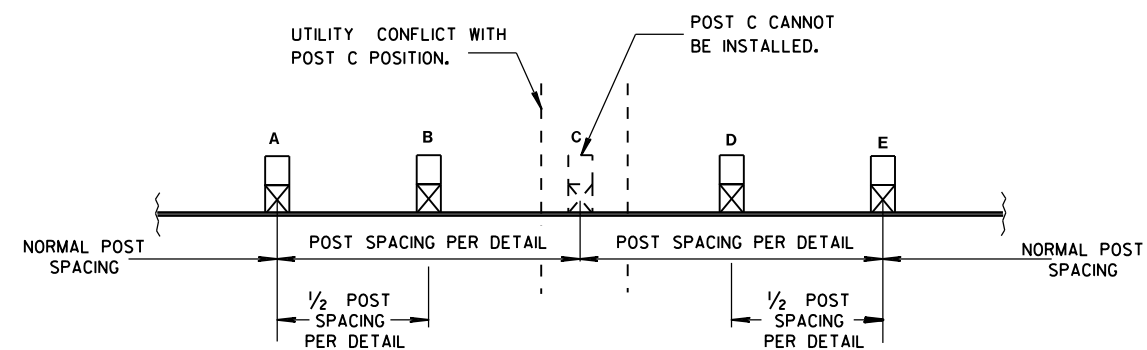

POST DRIVING FOR CONTINUOUS UNDERGROUND OBSTRUCTION

STEEL PLATE BEAM GUARD,
CLASS "A",
INSTALLATION & ELEMENTS

STATE OF WISCONSIN
DEPARTMENT OF TRANSPORTATION

APPROVED

June 2016
DATE

FHWA

/S/ Jerry H. Zogg
ROADWAY STANDARDS DEVELOPMENT
ENGINEER

BILL OF MATERIALS

NOTE NO.	QTY.	DESCRIPTION
①	4	WOOD BREAKAWAY TERMINAL POST: 5 1/2" X 7 1/2" X 3'-9"
②	**	STEEL TUBE: OPTION 1 - QUANTITY OF 4 TS 8" X 6" X 0.188", 4'-6" LONG OR OPTION 2 - QUANTITY OF 2 TS 8" X 6" X 0.188", 6'-0" AND 2 TS 8" X 6" X 0.188", 4'-6" LONG
③	2	SOIL PLATE: 2'-0" X 1'-6" X 1/4" **
④	4	WOOD BREAKAWAY CRT POST: 6" X 8" X 6'-0"
⑤	6	WOOD OFFSET BLOCKS: 6' X 8" X 1'-2"
⑥	1	PIPE SLEEVE: 2" X 5 1/2" STANDARD PIPE
⑦	1	BEARING PLATE
⑧	1	BCT CABLE ASSEMBLY
⑨	1	CABLE ANCHOR BOX
⑩	1	STRUT & YOKE
⑪	1	STEEL PLATE BEAM, END PANEL 12 GA. 13'-6 1/2" LONG FOR SKT-350, ET-2000 AND ET-2000 PLUS
⑫	3	STEEL PLATE BEAM: 12 GA. 13'-6 1/2"
⑬	1	ET-2000/ET-2000 PLUS GUARDRAIL EXTRUDER OR SKT-350 IMPACT HEAD: AS FURNISHED BY MANUFACTURER
⑭	1	0.040" ALUMINUM SHEET WITH REFLECTIVE SHEETING TYPE F PER SECTION 637 OF THE STANDARD SPECIFICATIONS
⑮	1	E.A.T. MARKER POST

GENERAL NOTES

FOLLOW MANUFACTURE'S BOLTING RECOMMENDATIONS, IF NONE ARE AVAILABLE, INSTALL 3/8" ϕ X 1'-6" BUTTON HEAD BOLTS AT ALL POSTS EXCEPT FOR POST 1.

(A) THE SLOPE IN THE AREA BOUNDED BY THE GRADELINE, THE HINGE POINT LINE (HPL), AND THE CLEAR ZONE LIMITS (CZL) SHALL BE 4:1 OR FLATTER.

(B) AFTER FINAL ASSEMBLY, RECHECK CABLE TO BE SURE IT IS TAUT AND HAS NOT RELAXED.

(C) THE 13 SLOT FIRST RAIL PANEL MAY BE USED IN LIEU OF THE 3 SLOT RAIL PANEL ON SKT-350 ONLY.

(D) THE TOP OF THE STEEL TUBE ON POSTS 1 THROUGH 4 SHALL NOT BE MORE THAN 3" ABOVE THE FINISH GROUND ELEVATION.

(E) THE CENTER OF THE UPPER 3/2" DIAMETER HOLE ON POST 5 THROUGH 8 SHALL BE 3/4" ABOVE THE FINISHED GROUND LINE.

(F) ATTACH ALUMINUM SHEET TO E.A.T. HEAD USING 4 STAINLESS STEEL SELF-TAPPING SCREWS, ONE SCREW PER CORNER.

STEEL POSTS SHALL NOT BE ALLOWED FOR USE WITH ENERGY ABSORBING TERMINALS.

DO NOT INSTALL REFLECTORS ON THE FIRST 50 FEET OF THE APPROACH END OF THE ENERGY ABSORBING TERMINAL.

* DO NOT ATTACH BLOCKOUTS TO POSTS 1 AND 2.

** SDD SHOWS 4 - 54 INCH STEEL TUBES WITH SOIL PLATES INSTALLED ON POST 1 AND POST 2. POST 3 AND 4 DO NOT NEED SOIL PLATES. AN ALTERNATIVE INSTALLATION WOULD CONSIST OF 2 - 72 INCH STEEL TUBES ON POST 1 AND POST 2 AND 54 INCH SOIL TUBES ON POSTS 3 AND 4. THE ALTERNATIVE INSTALLATION DOES NOT REQUIRE SOIL PLATES.

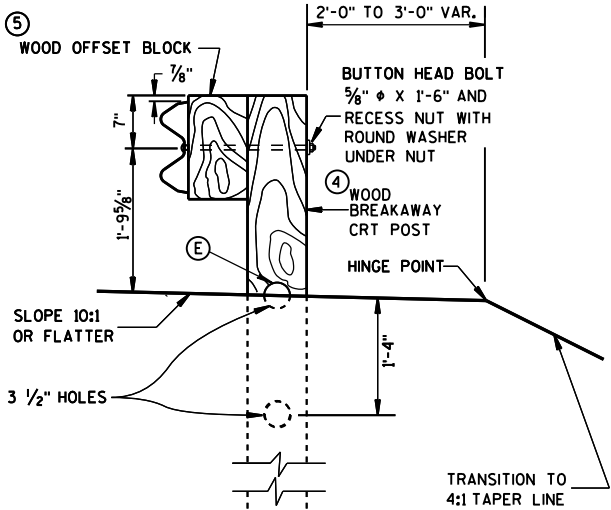

SECTION C-C
TYPICAL AT POST NOS. 6, 8

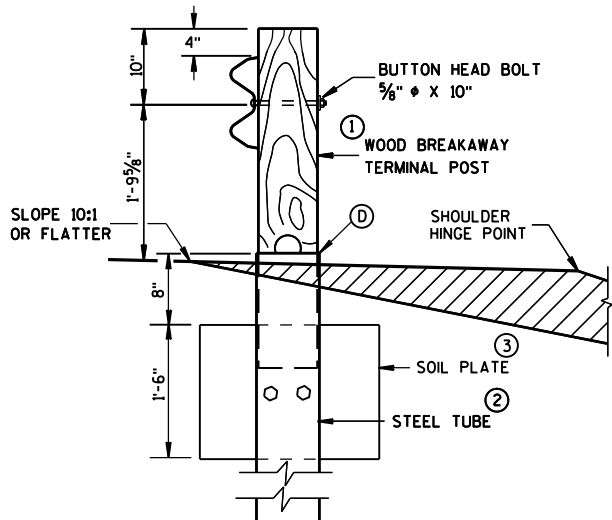

SECTION B-B
TYPICAL AT POST NO. 2 *

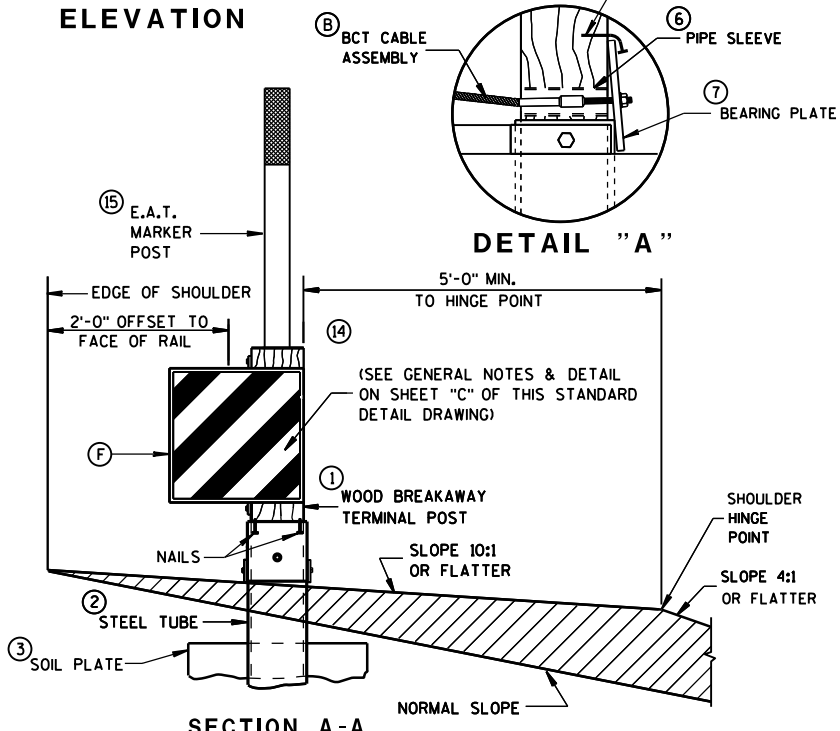

SECTION A-A
TYPICAL AT POST NO. 1 *

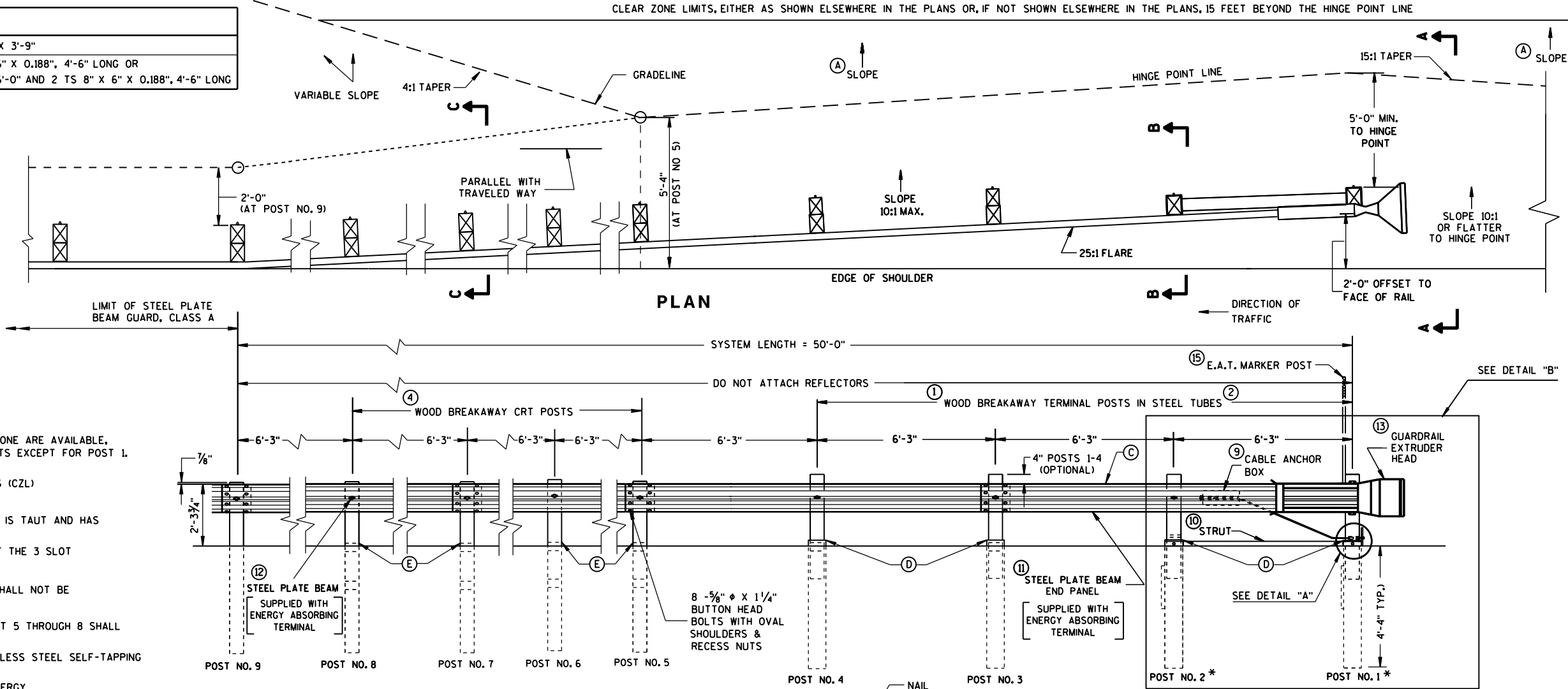

PLAN

ELEVATION

DETAIL "A"

DETAIL "B"

STEEL PLATE BEAM GUARD
ENERGY ABSORBING TERMINAL

STATE OF WISCONSIN
DEPARTMENT OF TRANSPORTATION

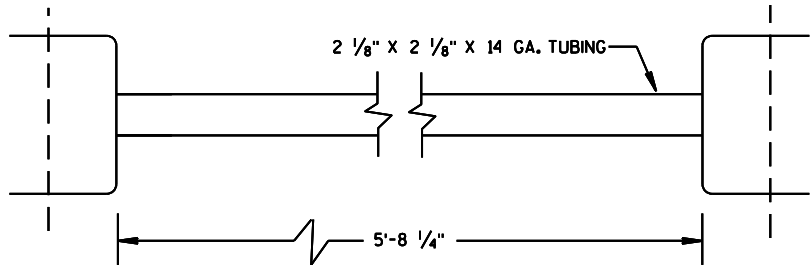

⑩ STRUT DETAIL (SKT-350)

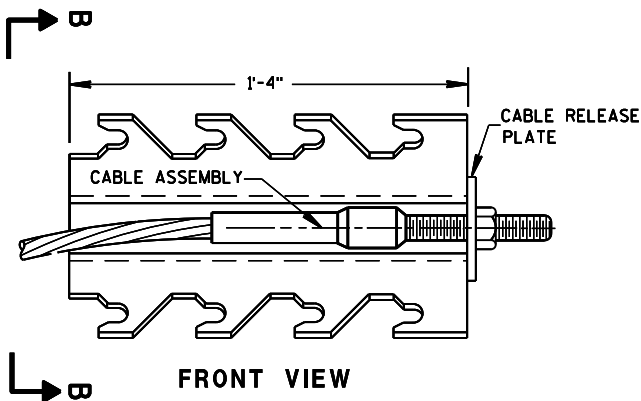

⑨ CABLE ANCHOR BOX (SKT-350)

(SKT-350)

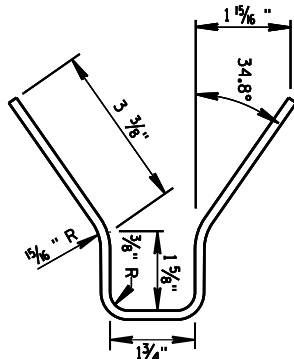

SECTION B-B

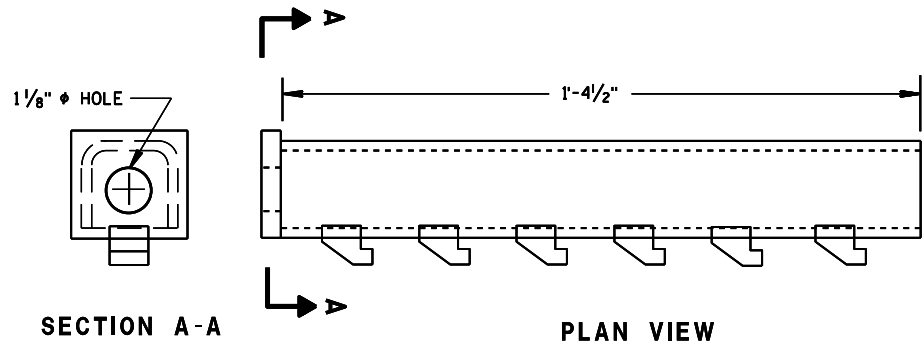

⑨ CABLE ANCHOR BOX (ET-2000/ET-2000 PLUS)

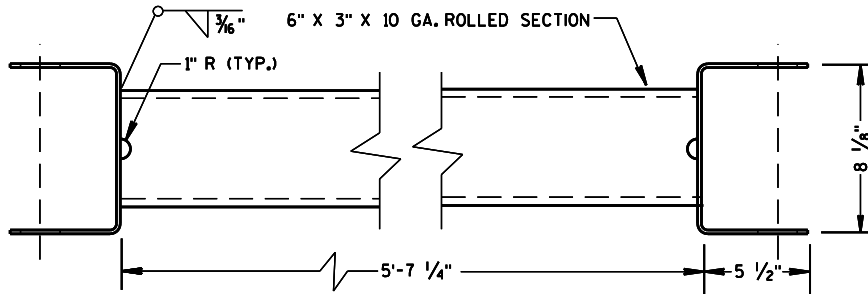

⑩ STRUT DETAIL (ET-2000/ET-2000 PLUS)

(ET-2000/ET-2000 PLUS)

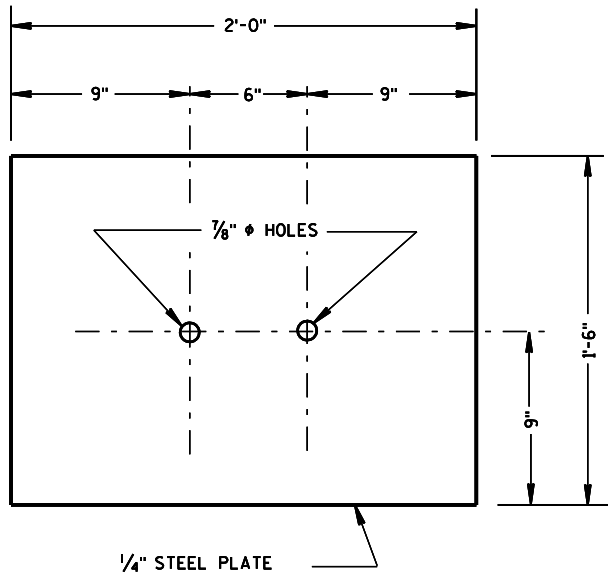

③ SOIL PLATE
(SKT-350, ET-2000/ET-2000 PLUS)

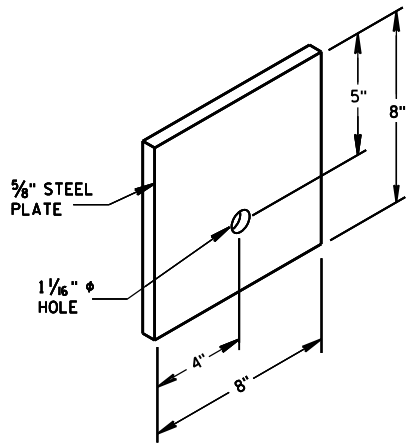

⑦ STEEL BEARING PLATE
(SKT-350, ET-2000/ET-2000 PLUS)

STEEL PLATE BEAM GUARD
ENERGY ABSORBING TERMINAL

STATE OF WISCONSIN
DEPARTMENT OF TRANSPORTATION

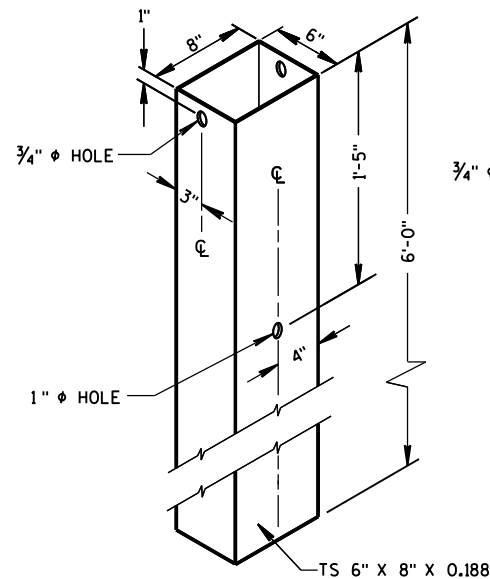

② 72" STEEL TUBE
(POSTS NO. 1-4)

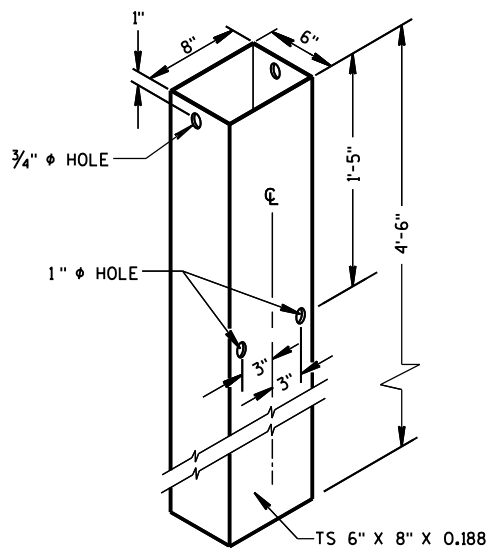

② 54" STEEL TUBE
(POSTS NO. 1-4)

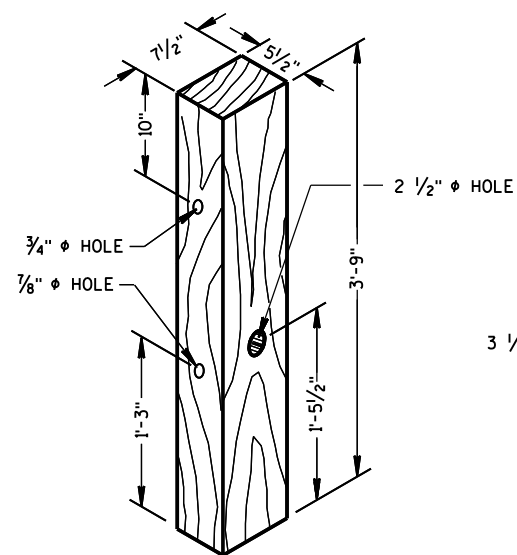

① TERMINAL POST
(POSTS NO. 1-4)

WOOD BREAKAWAY POSTS

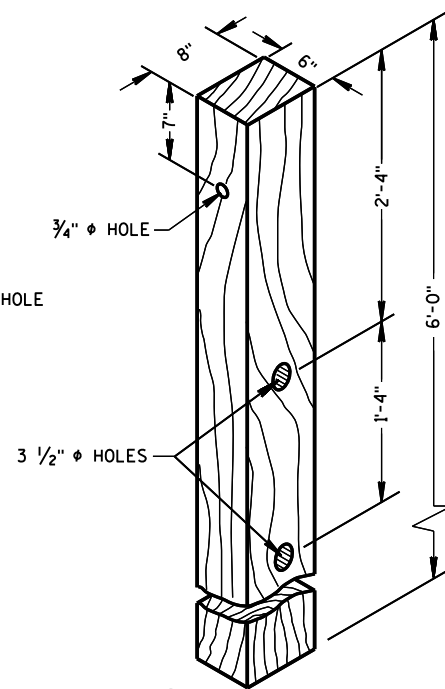

④ CRT POST
(POSTS NO'S 5-8)

GENERAL NOTES

WHEN ROCK IS ENCOUNTERED DURING EXCAVATION, A 12 INCH DIA. POST HOLE EXTENDING 20 INCHES DEEP INTO THE ROCK MAY BE USED IF APPROVED BY THE ENGINEER. GRANULAR MATERIAL SHALL BE PLACED IN THE BOTTOM OF THE HOLE APPROXIMATELY 2 1/2" INCHES DEEP TO PROVIDE DRAINAGE. THE SOIL TUBES SHALL BE FIELD CUT TO LENGTH, PLACED IN THE HOLE AND BACKFILLED WITH ADEQUATELY COMPACTED MATERIAL EXCAVATED FROM THE HOLE.

SEE APPROVED PRODUCTS LIST FOR ACCEPTABLE E. A. T. MARKER POST.

⑥ 1/2" DIA. X 3" LAG BOLT WITH WASHER.

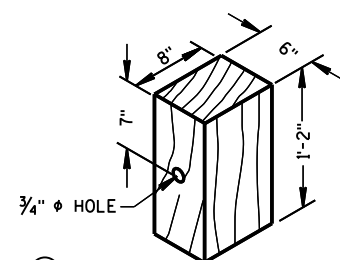

⑤ WOOD OFFSET BLOCK
REQ'D. AT ALL POSTS EXCEPT POST NO'S 1 & 2

TYPE H
YELLOW REFLECTIVE
SHEETING 3" X 9"
SEE STANDARD
SPECIFICATION 637

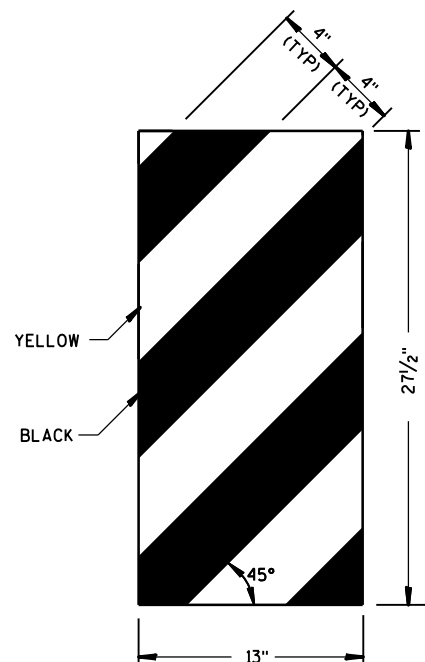

ET-2000 PLUS ONLY

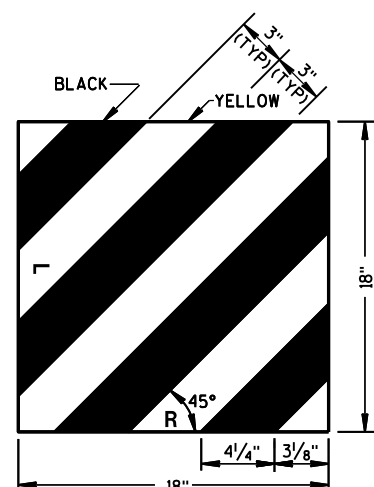

ET-2000 AND SKT-350

⑭ REFLECTIVE SHEETING DETAILS

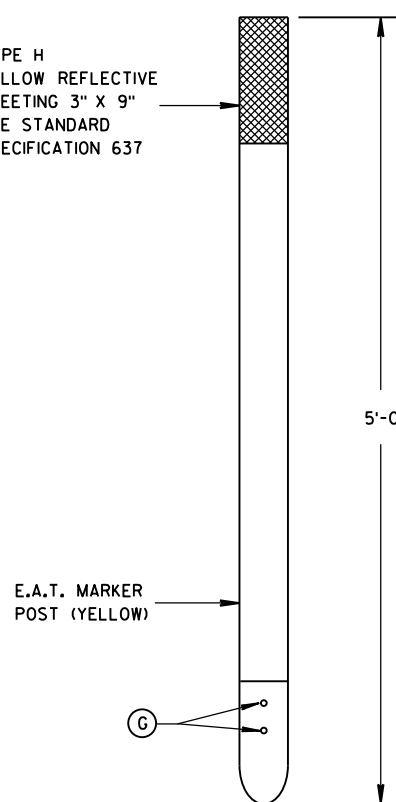

FRONT VIEW

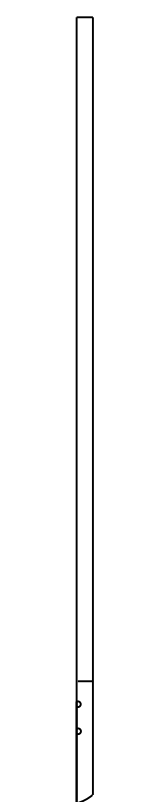

SIDE VIEW

⑮ E.A.T. MARKER POST

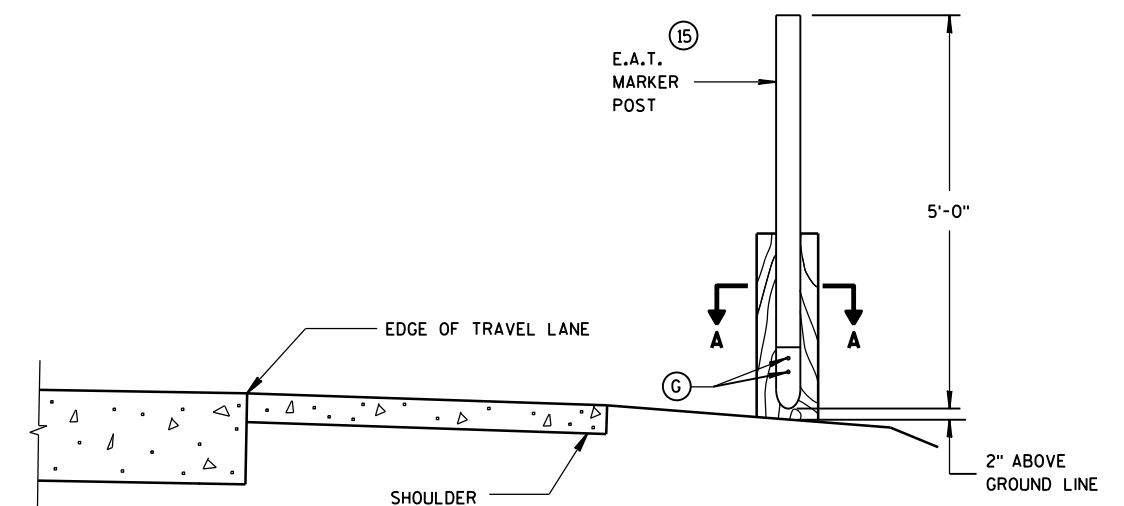

TYPICAL INSTALLATION OF E.A.T.
MARKER POST BACKSIDE OF POST NO. 1
(E.A.T. AND RAIL REMOVED FOR CLARITY)

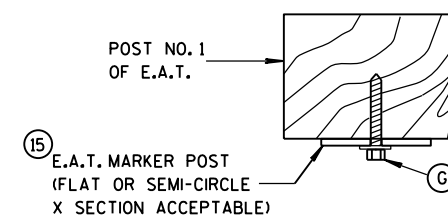

SECTION A-A

STEEL PLATE BEAM GUARD
ENERGY ABSORBING TERMINAL

STATE OF WISCONSIN
DEPARTMENT OF TRANSPORTATION

APPROVED
June 2014
DATE
FHWA

/S/ Jerry H. Zogg
ROADWAY STANDARDS DEVELOPMENT
ENGINEER

- ① WOOD OR STEEL POSTS (w6X9 OR w6X8.5) MAY BE USED. DO NOT INTERMIX WOOD AND STEEL POSTS. INSTALL STEEL POSTS WITH HOLES ON APPROACHING TRAFFIC SIDE.
- ② USE WOOD OR APPROVED PLASTIC BLOCKOUTS. WOOD BLOCKOUTS MAY BE CONSTRUCTED OUT OF TWO OR MORE WOOD BLOCKOUTS. SEE ALTERNATE WOOD BLOCKOUT DETAIL. DIMENSIONS OF APPROVED PLASTIC BLOCKOUTS MAY VARY.
- ③ IF ROCK IS ENCOUNTERED DURING EXCAVATION, PROVIDE A HOLE 12 INCHES IN DIAMETER EXTENDING 20 INCHES DEEP INTO THE ROCK. PLACE APPROXIMATELY 2 1/2 INCHES OF GRANULAR MATERIAL IN THE BOTTOM OF THE HOLE. CUT THE POSTS THE TO LENGTH AND INSTALL. BACKFILL WITH EXCAVATED MATERIAL AND COMPACT. BACKFILL IS TO BE FREE OF LARGE ROCKS.
- ④ WHEN THE DISTANCE FROM BACK OF POST TO SHOULDER HINGE POINT IS LESS THAN 2 FEET INSTALL LONGER POST AT HALF POST SPACING (K).
- ⑤ FOR NEW MGS INSTALLATION TOP OF W-BEAM RAIL TOLERANCE IS $\pm 1"$. FOR EXISTING MGS INSTALLATION TOP OF W-BEAM IS BETWEEN 27 3/4" TO 32".
- ⑥ WHEN USING STEEL POST AND WOOD BLOCKOUTS INSTALL FOUR 16D GALVANIZED NAILS. INSTALL NAILS AT THE BACK CORNERS OF THE BLOCK AND BEND THE NAILS OVER THE FLANGE OF THE STEEL POST.

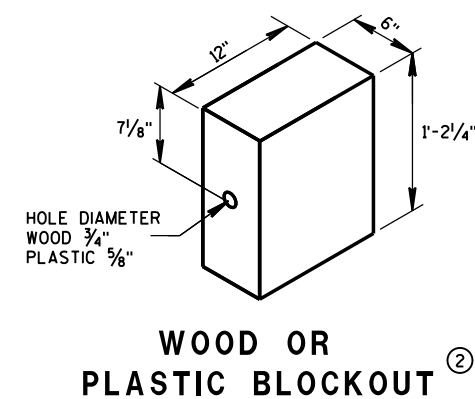
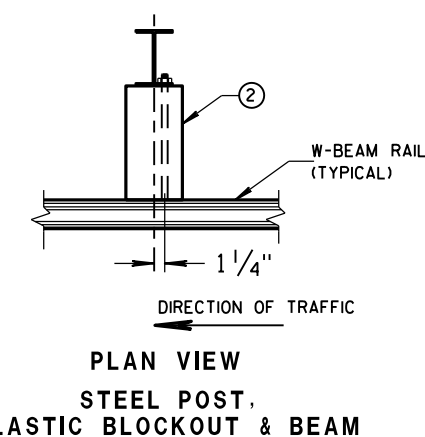
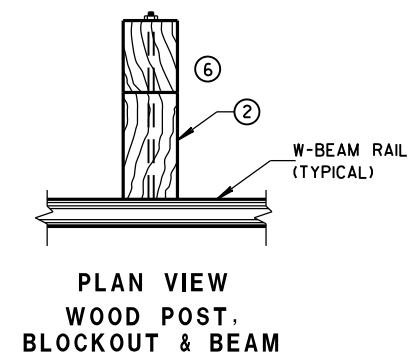
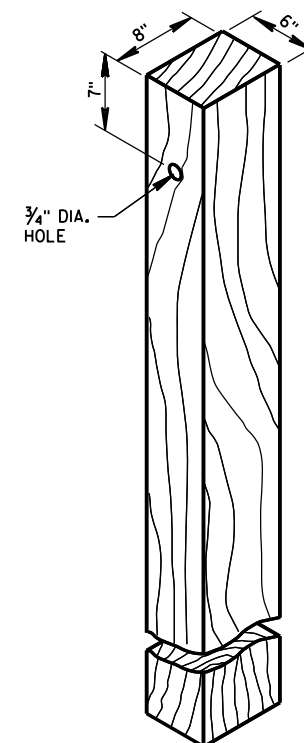
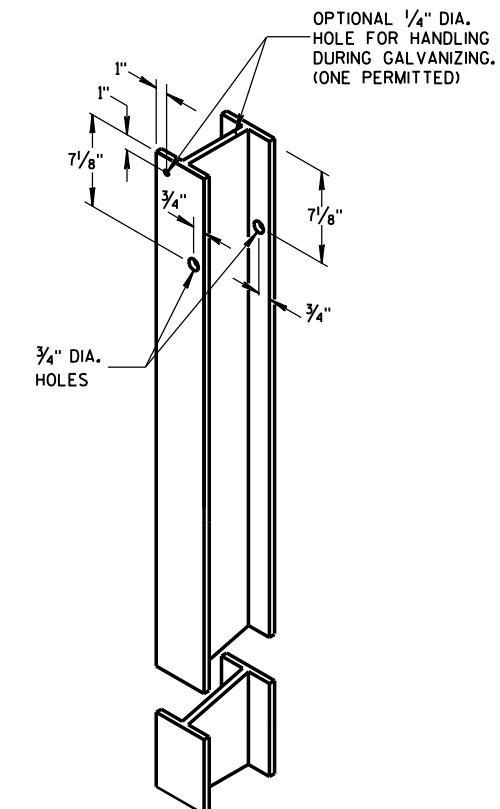
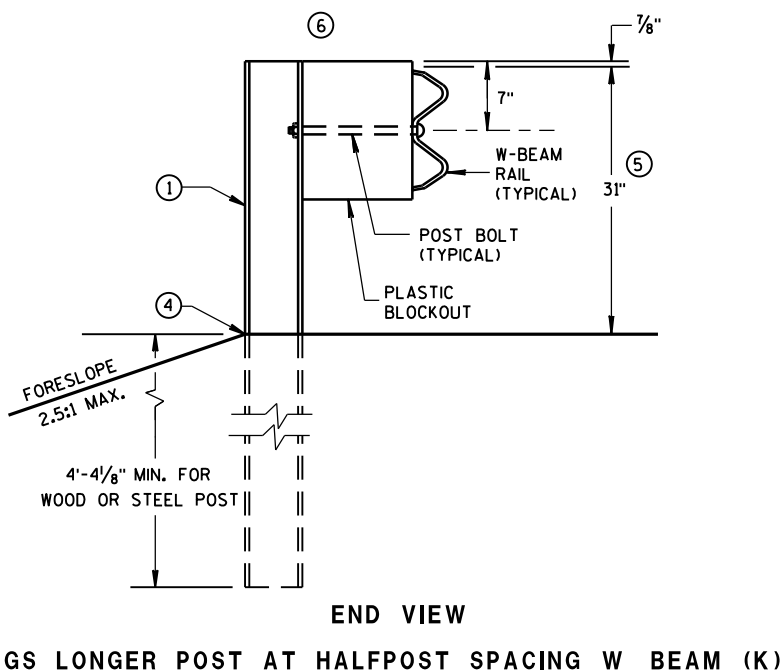
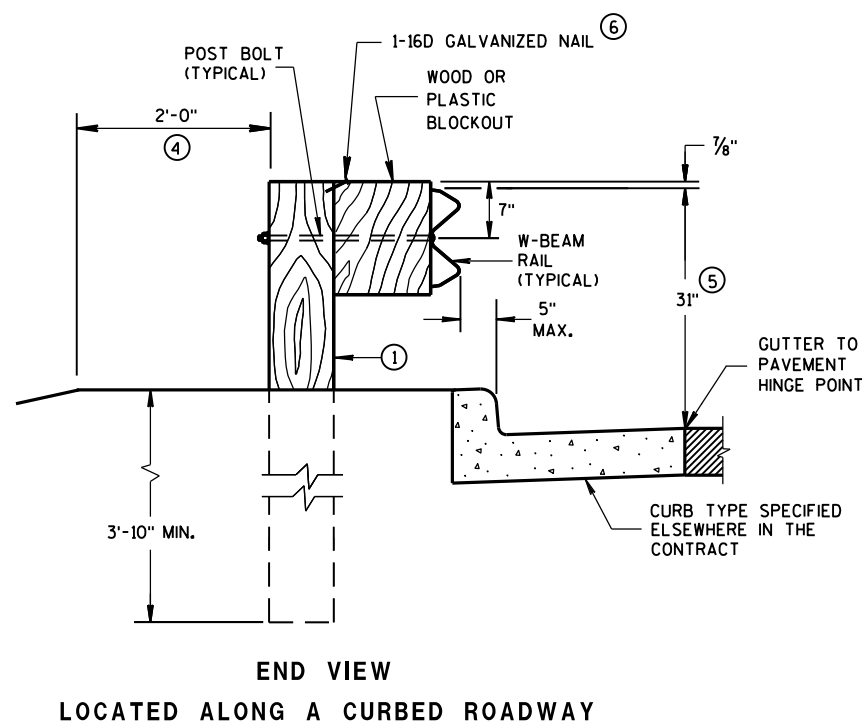
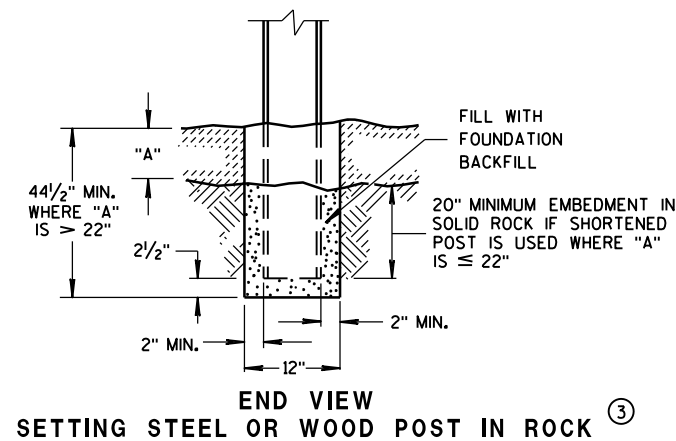

**MIDWEST GUARDRAIL SYSTEM
(MGS) GUARDRAIL**

**STATE OF WISCONSIN
DEPARTMENT OF TRANSPORTATION**

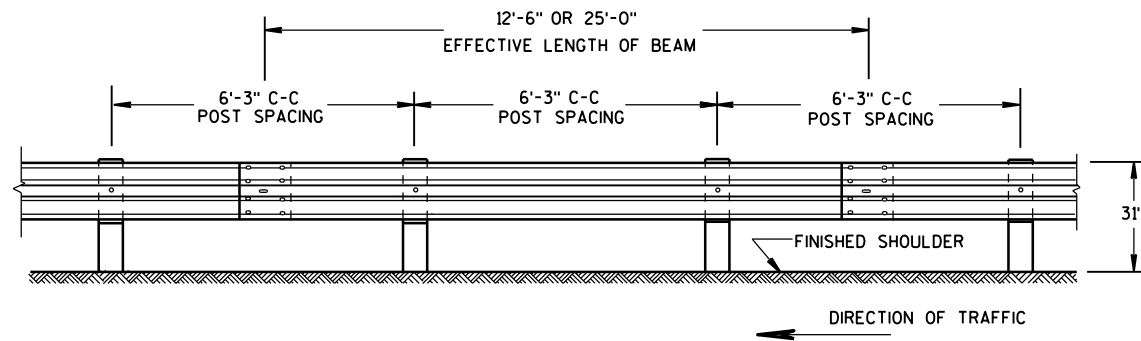

FRONT VIEW

POST SPACING STANDARD INSTALLATION

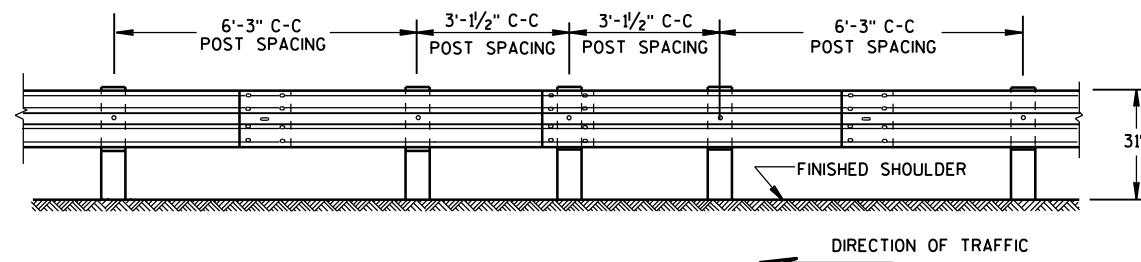

FRONT VIEW

HALF POST SPACING (HS) AND HALF POST SPACING WITH LONGER POSTS (K)

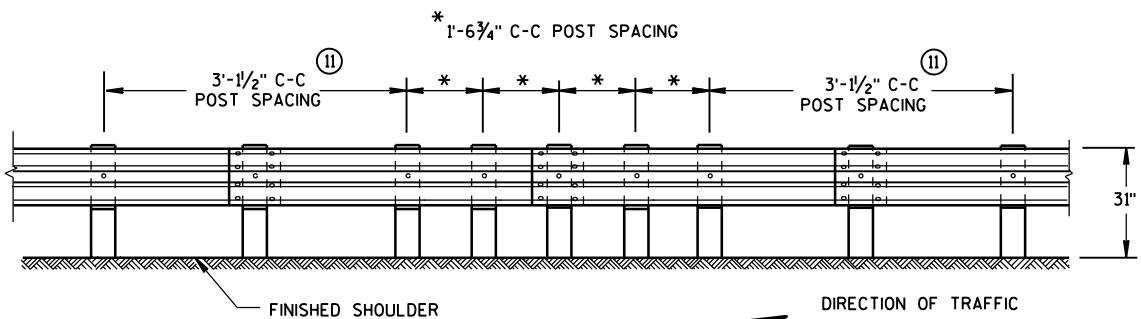

FRONT VIEW

QUARTER POST SPACING (QS)

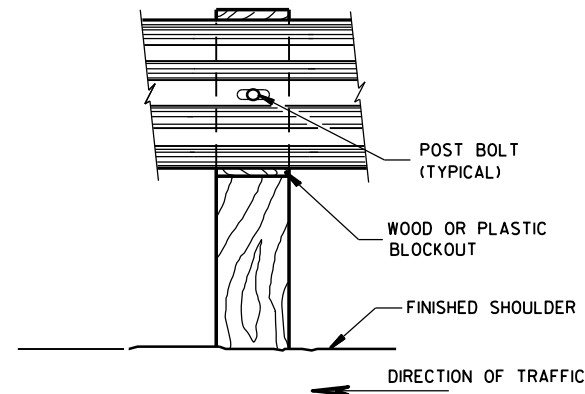

FRONT VIEW AT WOOD POST

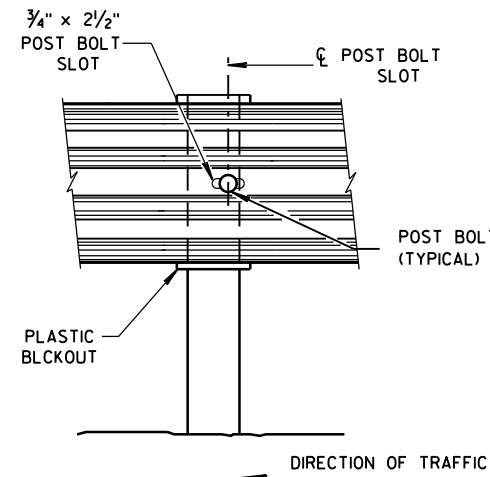

FRONT VIEW AT STEEL POST

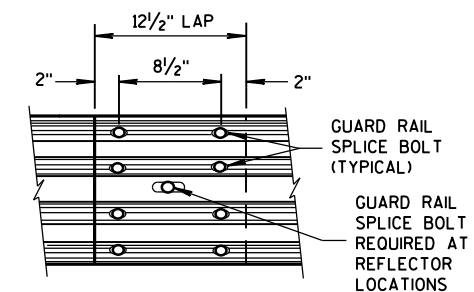

FRONT VIEW
MID-SPAN BEAM SPLICE

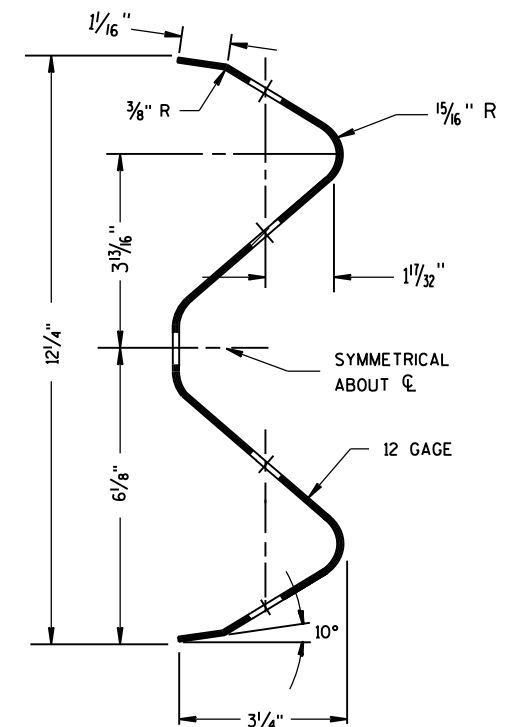

SECTION THRU W-BEAM RAIL

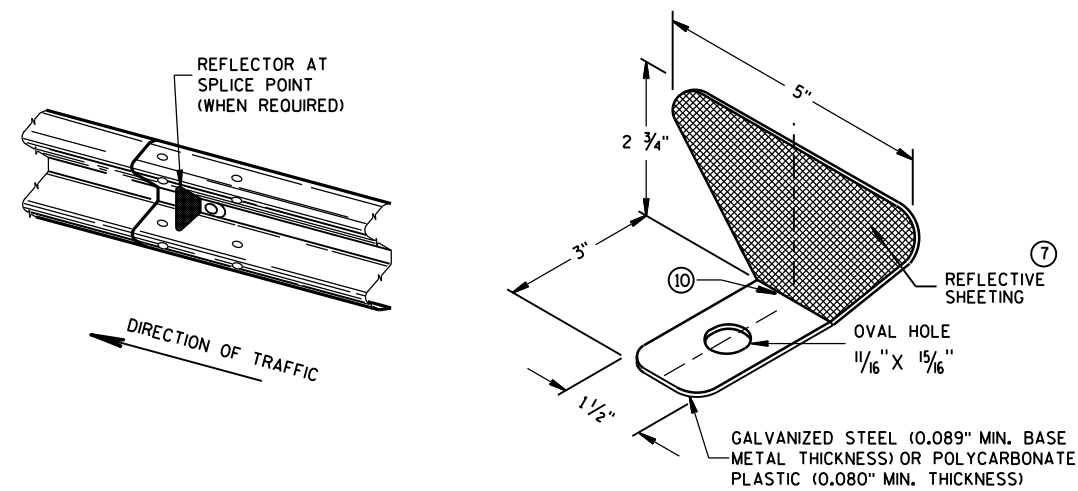

ONE SIDED REFLECTOR DETAIL AND TYPICAL INSTALLATION

- ⑦ PROVIDE SILVER REFLECTIVE SHEETING ON ALL REFLECTORS EXCEPT THOSE LOCATED ALONG THE LEFT EDGE OF ONE-WAY ROADWAYS, WHICH SHALL BE PROVIDED WITH YELLOW REFLECTIVE SHEETING. SHEETING IS TYPE H. SEE STANDARD SPECIFICATION 637.
 - ⑧ DO NOT INSTALL REFLECTORS ON THE FIRST 50 FEET OF THE APPROACH END OF THE ENERGY ABSORBING TERMINAL. RAIL SPLICE LOCATIONS ARE THE ONLY ACCEPTABLE LOCATIONS FOR REFLECTORS.
 - ⑨ REVERSE EVERY OTHER REFLECTOR FOR 2-WAY VISIBILITY. THE CONTRACTOR MAY FURNISH TWO-SIDED REFLECTORS IN LIEU OF ONE-SIDED REFLECTORS.
 - ⑩ PROVIDE AN ANGLE OF BEND OF $90^\circ \pm 1^\circ$ FOR TWO-SIDED REFLECTORS.
 - ⑪ 25 FEET OF HALF POST SPACING IS REQUIRED ON APPROACH AND DEPARTURE ENDS OF QUARTER POST SPACING.
- POST BOLTS ARE A $\frac{5}{8}$ " DIAMETER ASTM A307 GUARDRAIL BOLT. A POST BOLT REQUIRES $\frac{5}{8}$ " DIAMETER A563A DOUBLE RECESSED (DR) HEAVY HEX NUT AND $\frac{5}{8}$ " DIAMETER F844 FLAT WASHER. POST BOLTS MAY BE LONGER IF MULTIPLE BLOCKOUTS ARE BEING USED.
- GUARD RAIL SPLICE BOLTS ARE A $\frac{5}{8}$ " DIAMETER ASTM A307 GUARDRAIL HEAD BOLT. A GUARDRAIL SPLICE BOLT REQUIRES $\frac{5}{8}$ " DIAMETER A563A DOUBLE RECESSED (DR) HEAVY HEX NUT.

REFLECTOR SPACING

	BEAM GUARD LENGTH	REFLECTOR SPACING	NO. SURFACES REFLECTORIZED	MIN. NO. REFLECTORS
ONE WAY TRAFFIC	< 200'	50' C-C	1	3
	> 200'	100' C-C	1	
TWO WAY TRAFFIC	< 200'	25' C-C	1 ⑨	6
	> 200'	50' C-C	1	
TWO WAY TRAFFIC	< 200'	50' C-C	2 ⑩	3
	> 200'	100' C-C	2	

MIDWEST GUARDRAIL SYSTEM (MGS) GUARDRAIL

STATE OF WISCONSIN
DEPARTMENT OF TRANSPORTATION

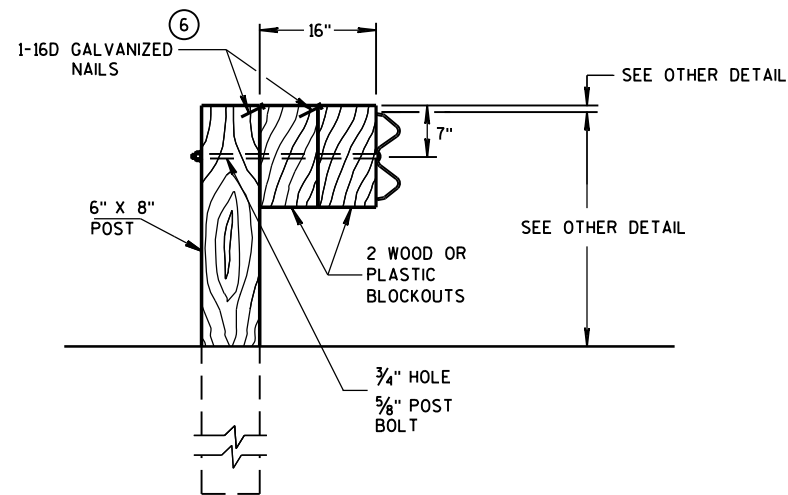

DETAIL FOR 16" BLOCKOUT DEPTH

IT IS ACCEPTABLE TO USE BLOCKOUTS UP TO 16" DEEP TO INCREASE THE POST OFFSET TO AVOID UNDERGROUND OBSTACLES. THERE IS NO LIMIT TO THE NUMBER OF POSTS THAT CAN HAVE ADDITIONAL BLOCKOUTS UP TO 16" DEEP.

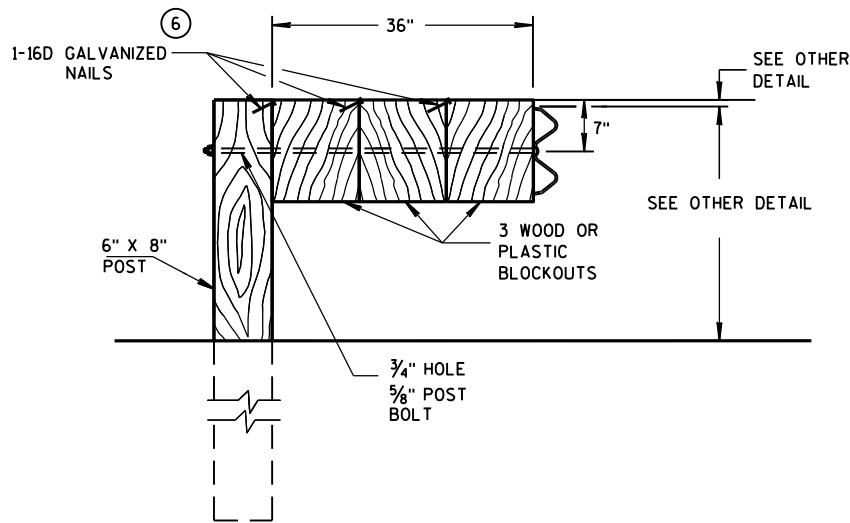

DETAIL FOR 36" BLOCKOUT DEPTH

NOTES: UNDER SPECIAL CIRCUMSTANCES, SUCH AS AVOIDING OBSTACLES THAT ARE NOT RELOCATED, IT IS ACCEPTABLE TO INSTALL ADDITIONAL BLOCKOUTS TO OBTAIN UP TO 36" DEPTH FOR ONE OR TWO POSTS IN A SECTION OF GUARDRAIL.

DO NOT USE 16" OR 36" BLOCKOUTS IF IT CAUSES THE POST TO BE DRIVEN BEYOND SHOULDER HINGE POINT OR CAUSES A FIXED OBJECT TO BE WITHIN THE DEFLECTION DISTANCE OF THE BARRIER.

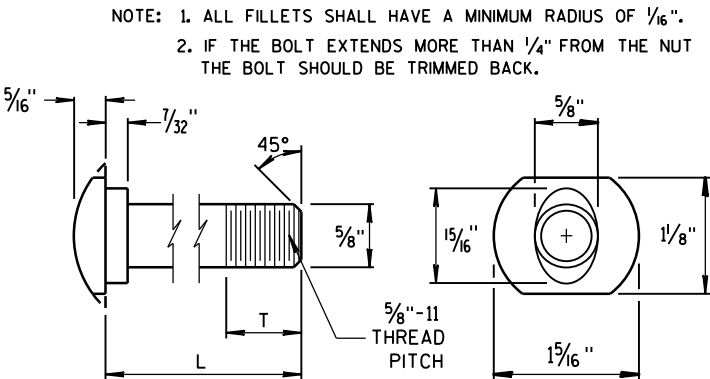

POST BOLT TABLE

L	T (MIN.)
1 1/4"	1 1/8"
2"	1 3/4"
10"	4"
14"	4 1/16"
18"	4"
21"	4 1/16"
25"	4"

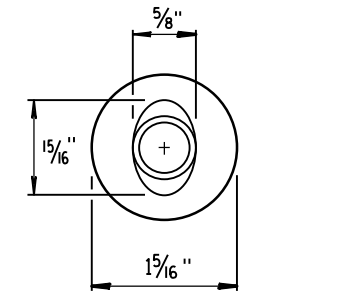

ALTERNATE BOLT HEAD

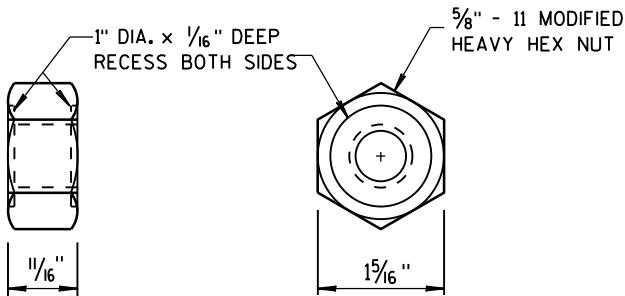

POST BOLT, SPLICE BOLT AND RECESS NUT

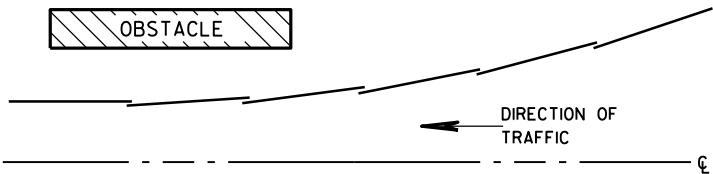

PLAN VIEW BEAM LAPPING DETAIL

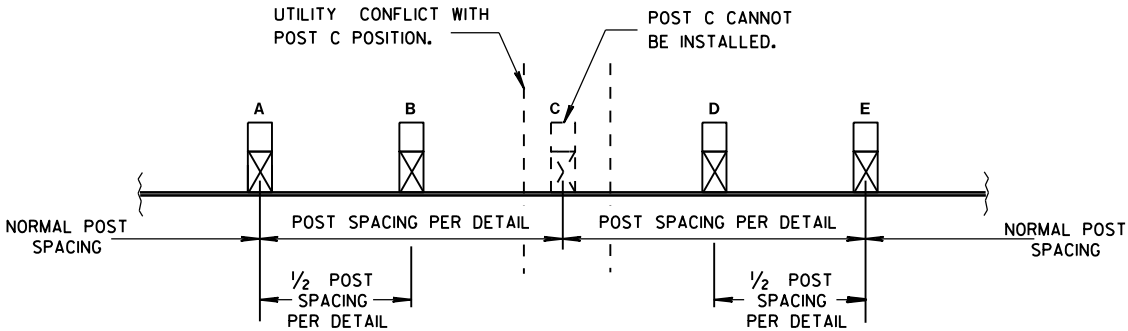

POST DRIVING FOR CONTINUOUS UNDERGROUND OBSTRUCTION

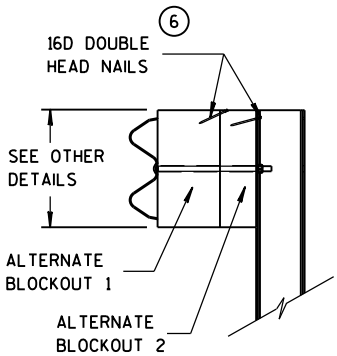

SIDE VIEW

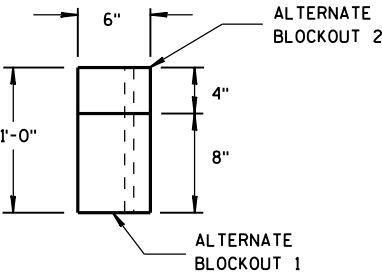

TOP VIEW

ALTERNATE WOOD BLOCKOUT DETAIL

MIDWEST GUARDRAIL SYSTEM
(MGS) GUARDRAIL

STATE OF WISCONSIN
DEPARTMENT OF TRANSPORTATION

APPROVED
June 2016 /S/ Jerry H. Zogg
DATE ROADWAY STANDARDS DEVELOPMENT
ENGINEER
FHWA

GENERAL NOTES

- (A) THE SLOPE IN THE AREA BOUNDED BY THE GRADELINE, THE HINGE POINT LINE (HPL), AND THE CLEAR ZONE LIMITS (CZL) SHALL BE 4:1 OR FLATTER.
- (B) AFTER FINAL ASSEMBLY, RECHECK CABLE TO BE SURE IT IS TAUT AND HAS NOT RELAXED.
- (C) DIFFERENT MANUFACTURES REQUIRE DIFFERENT PERFORATED W-BEAM RAIL END PANELS. SEE MANUFACTURES INFORMATION.
- (D) THE TOP OF THE STEEL TUBE ON POST 1 AND POST 2 SHALL NOT BE MORE THAN 3" ABOVE THE FINISH GROUND ELEVATION.
- (E) ATTACH ALUMINUM SHEET TO E.A.T. HEAD USING 4 STAINLESS STEEL SELF-TAPPING SCREWS, ONE SCREW PER CORNER.
- (G) 1/2" DIAMETER X 3" LONG LAG BOLT AND WASHER.
- (H) HARDWARE VARIES BETWEEN DIFFERENT MANUFACTURES. SEE MANUFACTURE'S DRAWING FOR INFORMATION.
- (I) DIMENSIONS MAY VARY. SEE MANUFACTURE'S INFORMATION.

SEE SDD 14B42 FOR MORE INFORMATION.

* DO NOT ATTACH BLOCKOUTS TO POSTS 1 AND 2.

DO NOT INSTALL REFLECTORS ON THE FIRST 50 FEET OF THE APPROACH END OF THE ENERGY ABSORBING TERMINAL.

W-BEAM RAIL SPLICES ARE LOCATED AT POST NUMBER 3, AND BETWEEN POST 5 AND 6, BETWEEN POSTS 7 AND 8, AND MIDDLE OF THE SPAN AFTER POST 9.

THE CENTER OF THE UPPER 3/2" DIAMETER HOLE ON POST NUMBER 3 THROUGH POST 9 IS TO BE FLUSH WITH THE GROUND LINE UP TO A MAXIMUM OF 2" ABOVE GROUND LINE.

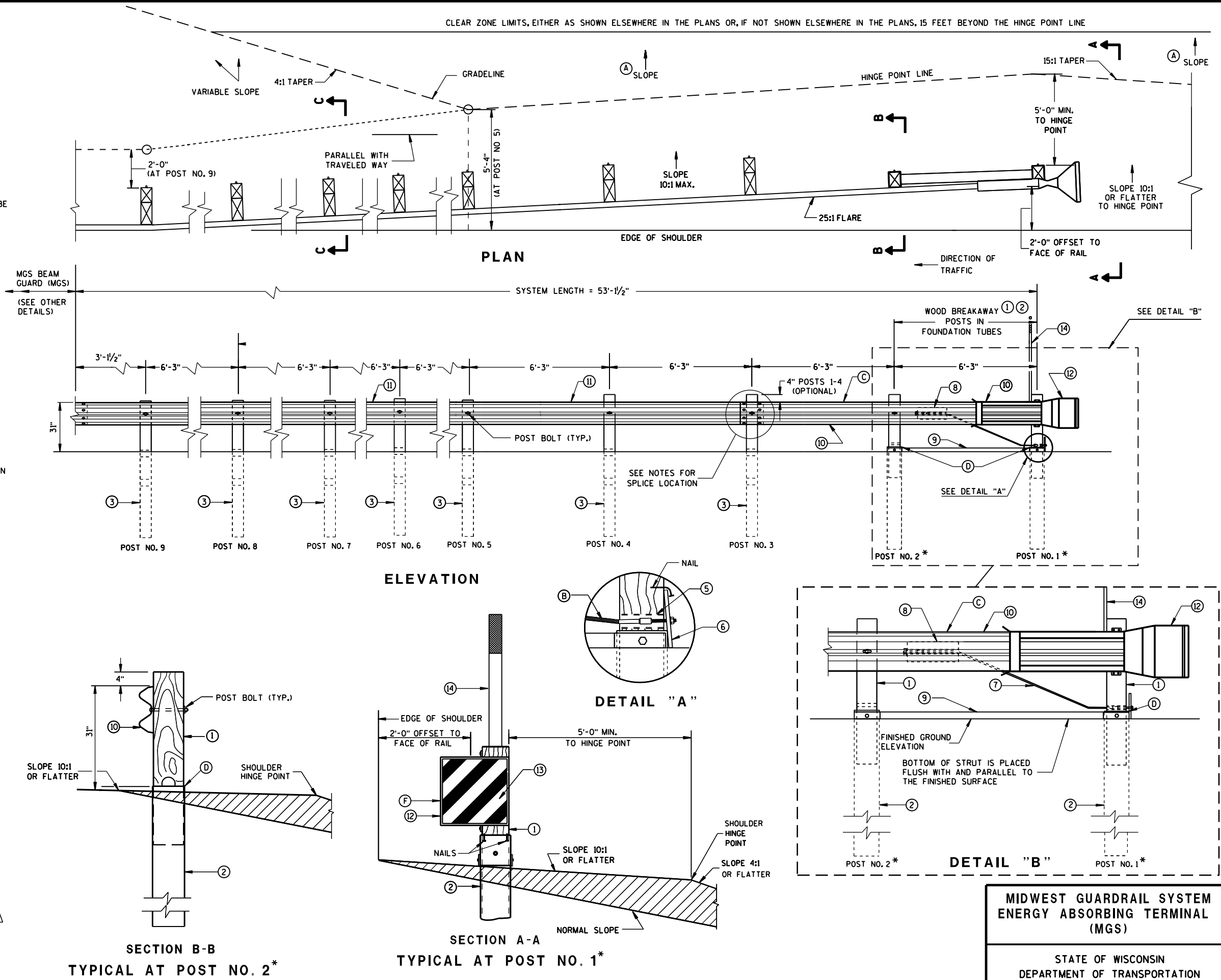

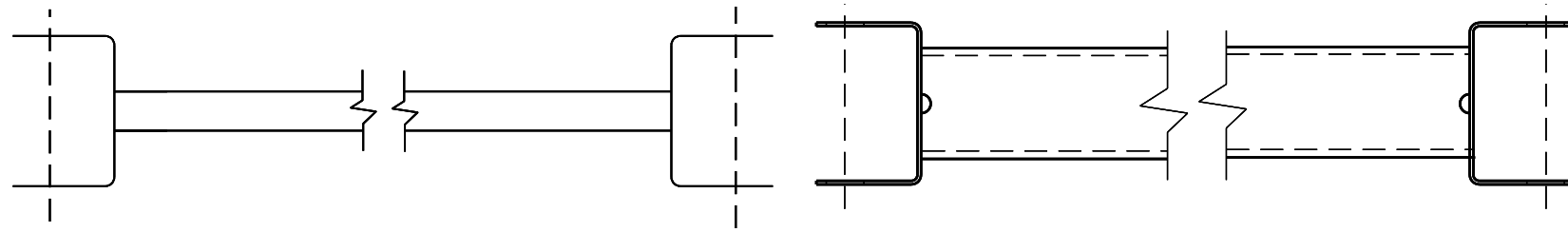

9 H
GENERIC GROUND STRUT

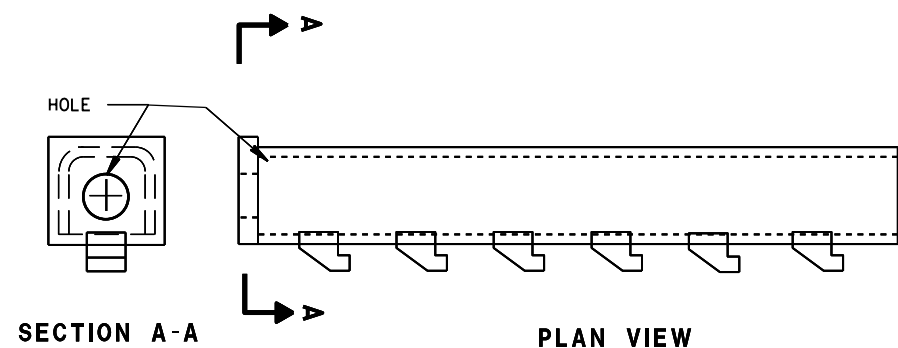
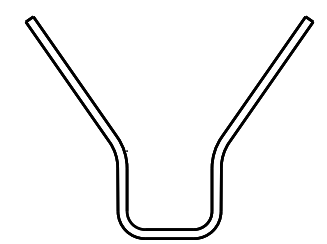
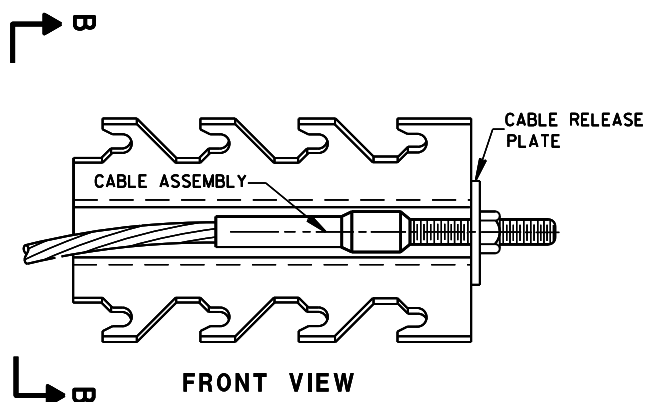

8 H
GENERIC ANCHOR CABLE BOX

BILL OF MATERIALS

PART NO.	DESCRIPTION
MATERIALS PROVIDED BY MGS EAT MANUFACTURER. SEE MANUFACTURER'S DETAILS FOR MORE INFORMATION.	
①	WOOD BREAKAWAY POST
②	6" X 8" X 0.188", 6'-0" LONG FOUNDATION TUBE AT POSTS 1 AND 2
③	WOOD CRT
④	WOOD BLOCKOUT
⑤	PIPE SLEEVE
⑥	BEARING PLATE
⑦	BCT CABLE ASSEMBLY
⑧	ANCHOR CABLE BOX
⑨	GROUND STRUT
⑩	PERFORATED W-BEAM RAIL END PANEL, 12'-6" LONG.
⑪	STANDARD W-BEAM RAIL. MULTIPLE SECTIONS REQUIRED. SECTIONS VARY IN LENGTH.
⑫	END SECTION EAT
⑬	0.040" ALUMINUM SHEET WITH REFLECTIVE SHEETING TYPE F PER SECTION 637 OF THE STANDARD SPECIFICATIONS
⑭	EAT MARKER POST - YELLOW (SEE APPROVED PRODUCTS LIST)

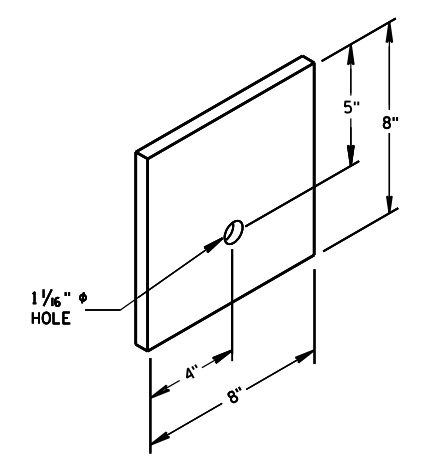

⑥
BEARING PLATE

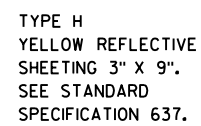
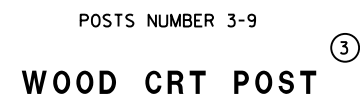
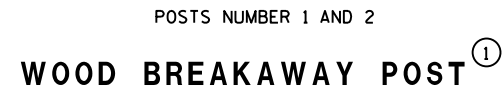

<p>MIDWEST GUARDRAIL SYSTEM ENERGY ABSORBING TERMINAL (MGS)</p>	
<p>STATE OF WISCONSIN DEPARTMENT OF TRANSPORTATION</p>	
<p>APPROVED June 2014</p>	<p>/S/ Jerry H. Zogg</p>
<p>DATE</p>	<p>ROADWAY STANDARDS DEVELOPMENT ENGINEER</p>
<p>FHWA</p>	

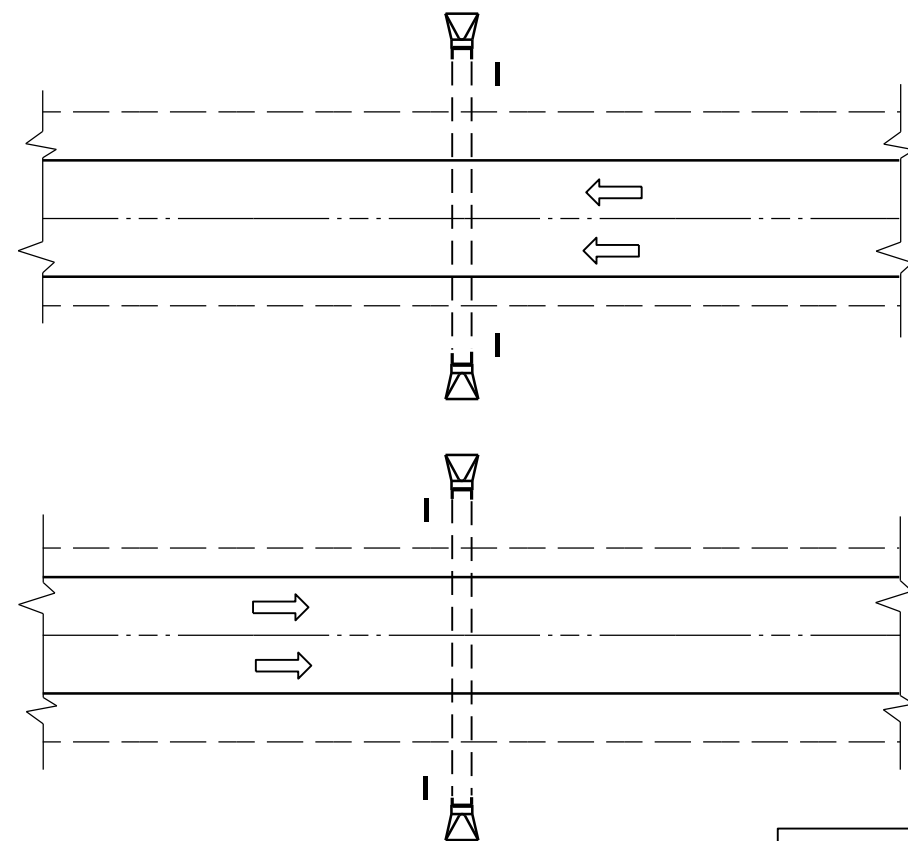

PLAN VIEW
DIVIDED HIGHWAY

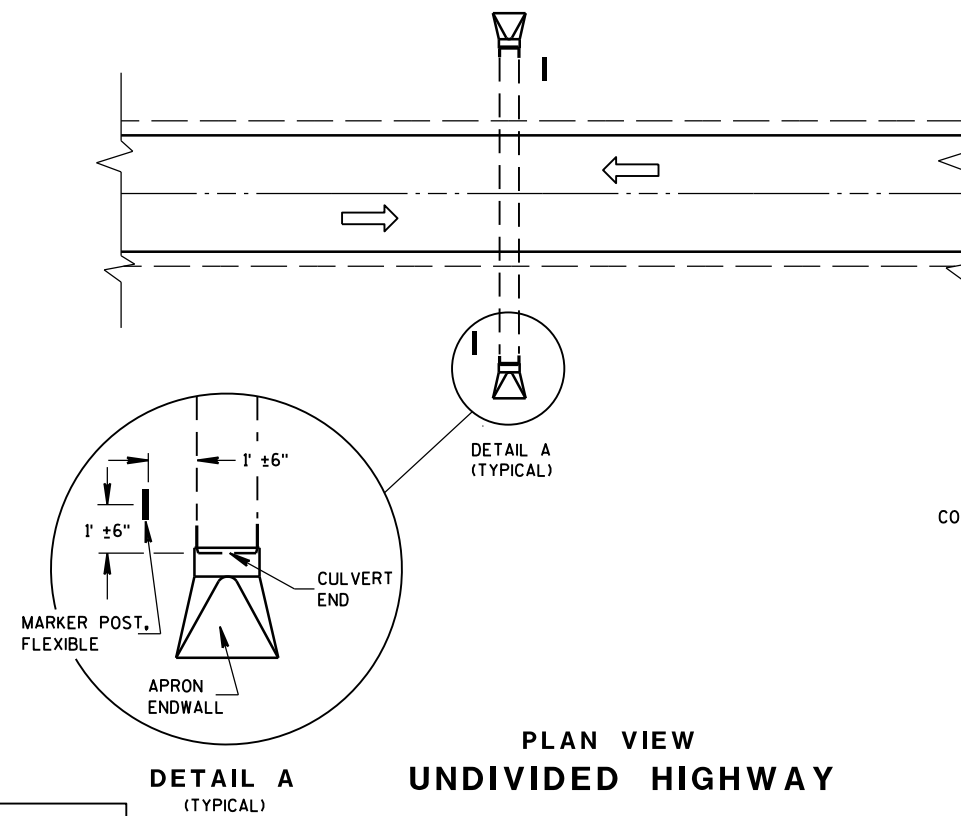
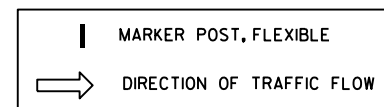

PLAN VIEW
UNDIVIDED HIGHWAY

FLEXIBLE MARKER POST LOCATION

GENERAL NOTES

DETAILS OF CONSTRUCTION, MATERIALS AND WORKMANSHIP NOT SHOWN ON THIS DRAWING SHALL CONFORM TO THE PERTINENT REQUIREMENTS OF THE STANDARD SPECIFICATIONS AND THE APPLICABLE SPECIAL PROVISIONS.

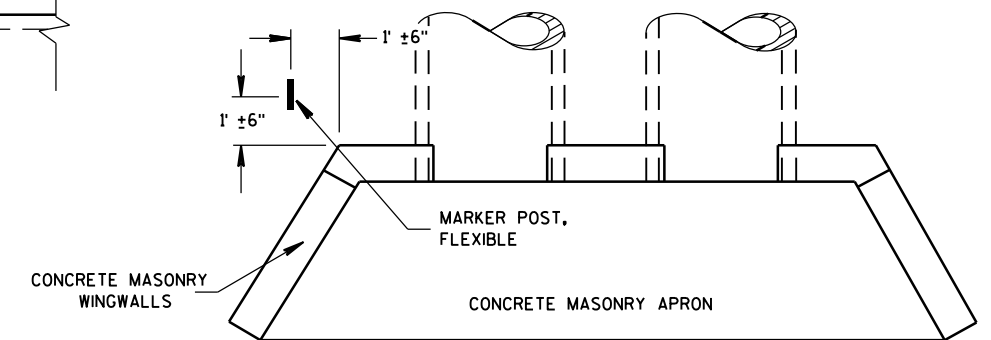

PLAN VIEW
CONCRETE MASONRY ENDWALLS FOR
CULVERT PIPE AND PIPE ARCH

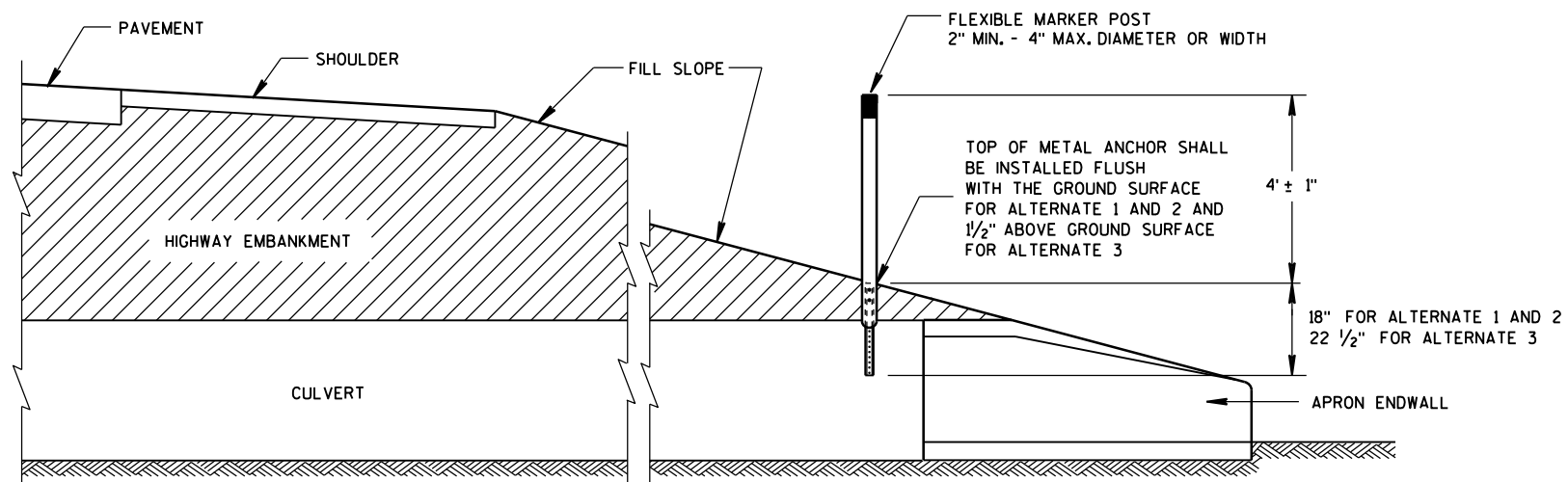

CROSS SECTION
FLEXIBLE MARKER POST

FLEXIBLE MARKER POST
FOR CULVERT END

STATE OF WISCONSIN
DEPARTMENT OF TRANSPORTATION

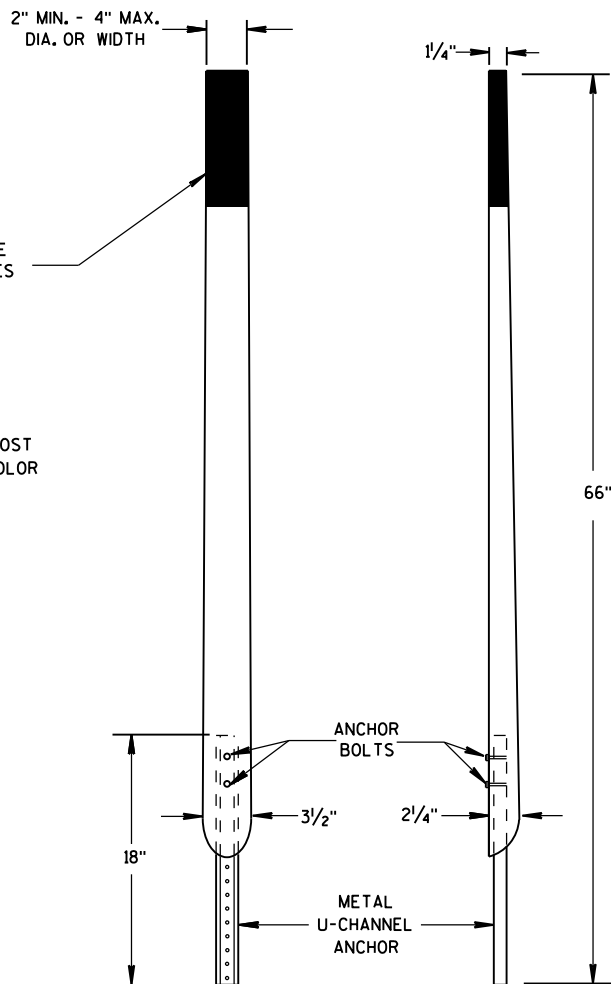
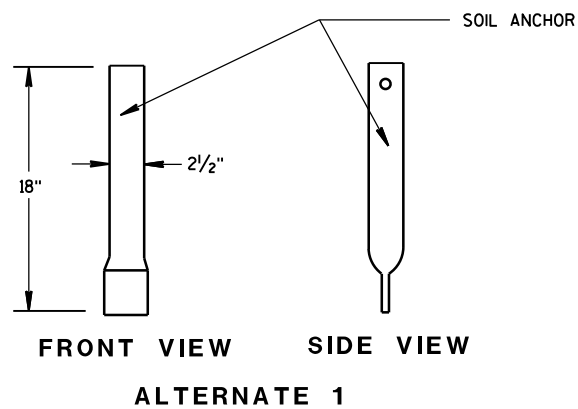
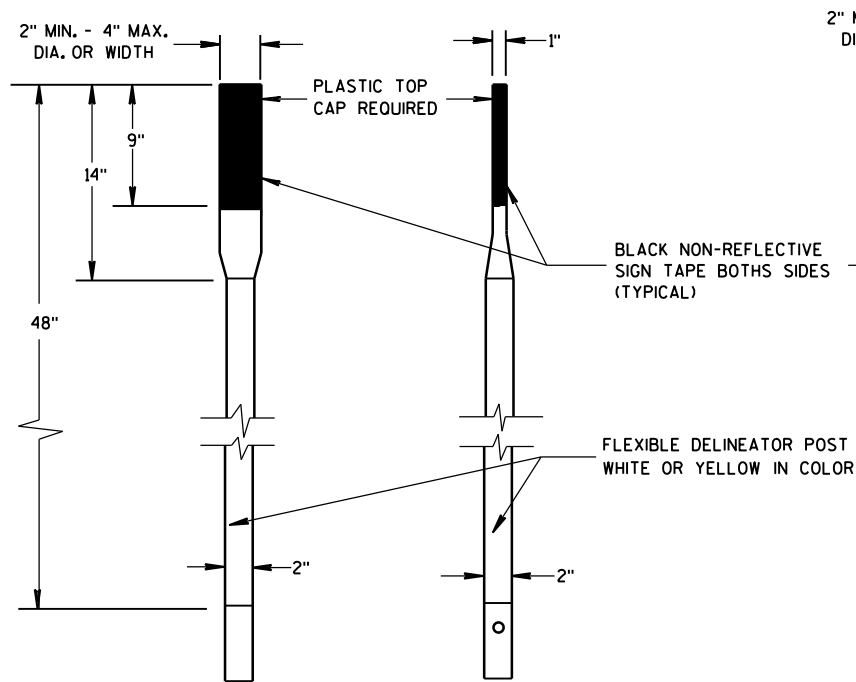

FRONT VIEW SIDE VIEW
ALTERNATE 2

FLEXIBLE MARKER POSTS

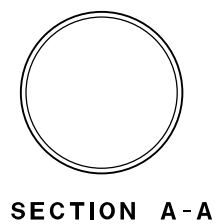

SECTION A-A

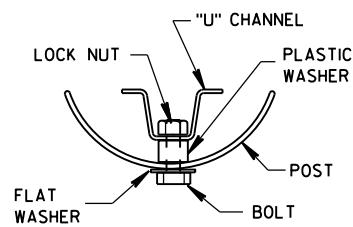
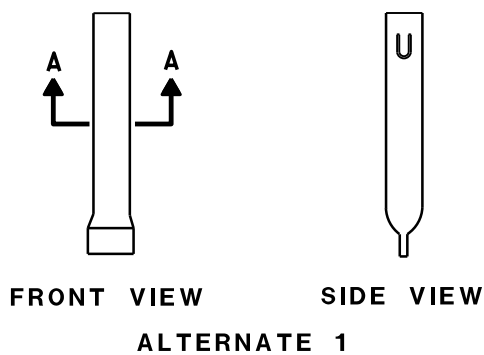

SECTION B-B

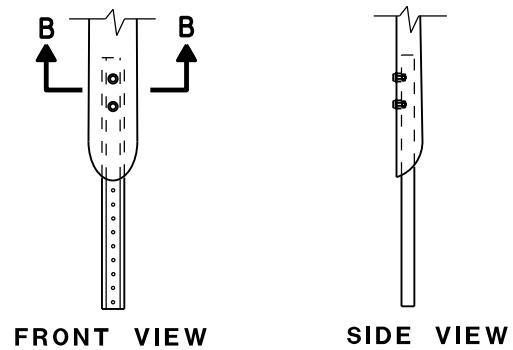

FRONT VIEW SIDE VIEW
ALTERNATE 2
FLEXIBLE MARKER POST ANCHORS

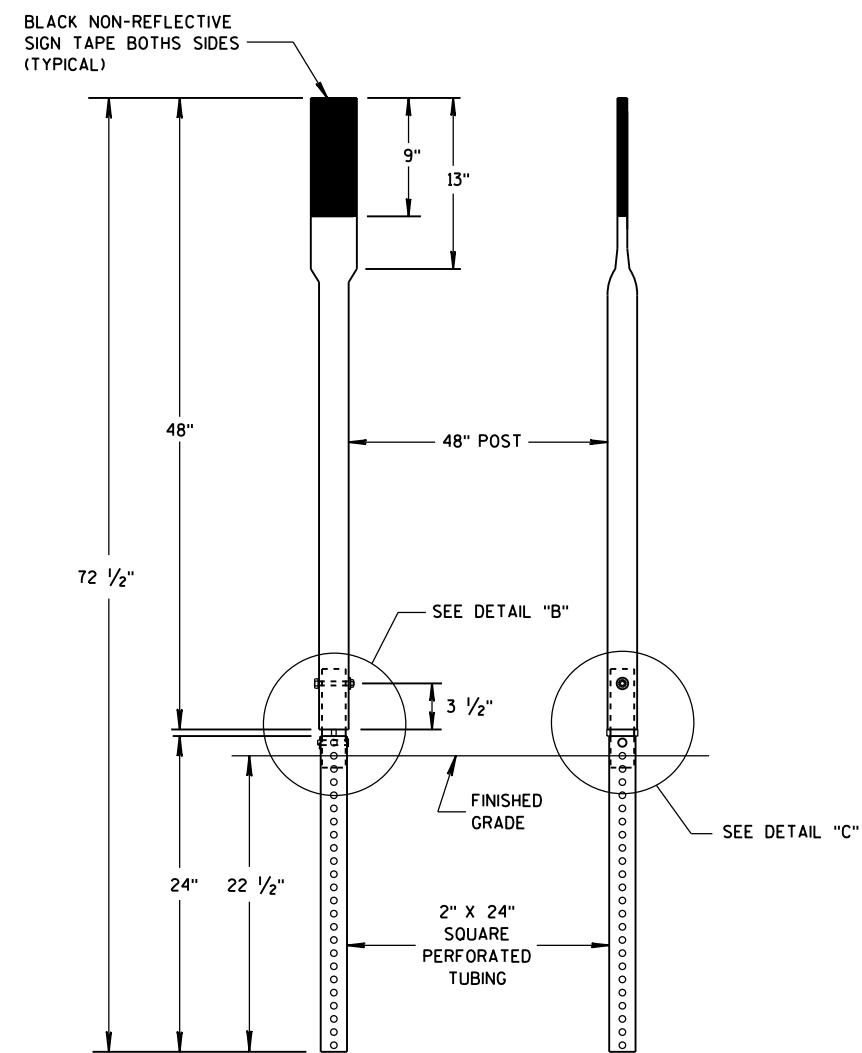

FRONT VIEW SIDE VIEW
ALTERNATE 3

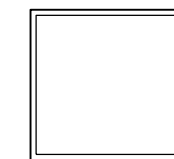

SECTION C-C

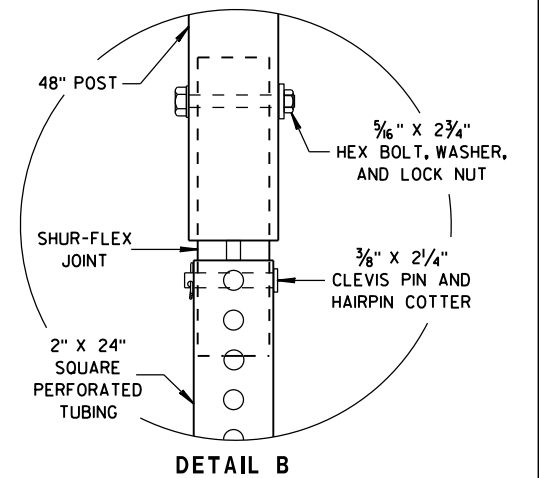
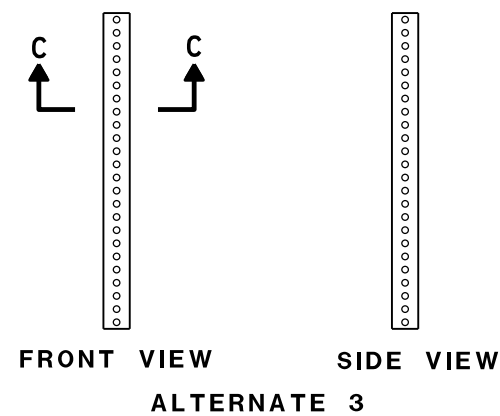

DETAIL B

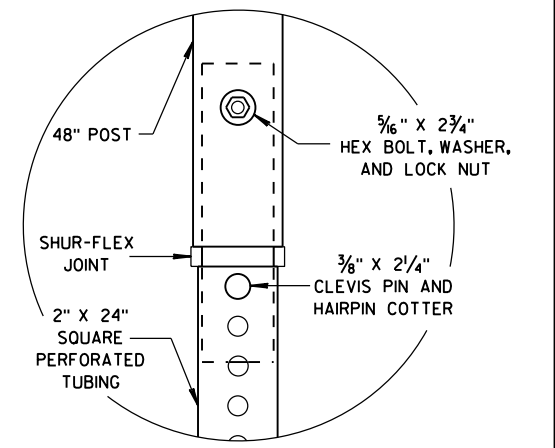

DETAIL C

FLEXIBLE MARKER POST FOR CULVERT END

STATE OF WISCONSIN
DEPARTMENT OF TRANSPORTATION

APPROVED

10/1/2012
DATE

FHWA

/S/ Travis Feltes
STATE TRAFFIC ENGINEER OF DESIGN

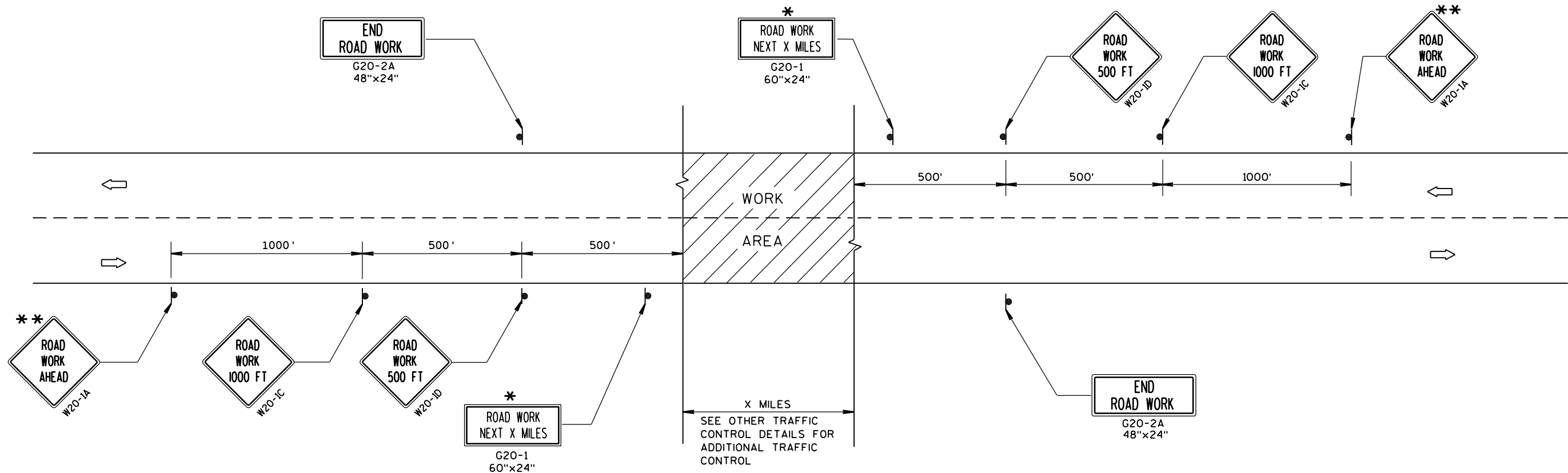

TYPICAL SIDEROAD APPROACH WARNING SIGN DETAIL

GENERAL NOTES

THE EXACT NUMBER, LOCATION, AND SPACING OF ALL SIGNS AND DEVICES SHALL BE ADJUSTED TO FIT FIELD CONDITIONS.

THE SPACING BETWEEN TRAFFIC CONTROL SIGNS SHOULD BE ADJUSTED TO NOT CONFLICT WITH AND SHOULD PROVIDE A MINIMUM OF 200 FEET (500 FEET DESIRABLE) CLEARANCE TO EXISTING SIGNS THAT WILL REMAIN IN PLACE.

ALL SIGNS ARE 48"x48" UNLESS OTHERWISE NOTED.

SIGNS THAT WILL BE IN PLACE LESS THAN 7 CONTINUOUS DAYS AND NIGHTS MAY BE MOUNTED ON PORTABLE SUPPORTS.

IF A "STOP" SIGN MUST BE REMOVED FOR A WORK OPERATION, A TEMPORARY "STOP" SIGN SHALL BE PLACED PRIOR TO THE SIGN REMOVAL, OR A FLAGGER SHALL BE PROVIDED UNTIL THE SIGN IS RE-ESTABLISHED.

* OMIT G20-1 SIGNS IF LENGTH OF WORK AREA IS 2 MILES OR LESS.

** PLACE ADDITIONAL W20-1A "ROAD WORK AHEAD" SIGN IF WORK AREA WITHIN THE PROJECT IS SEPARATED BY MORE THAN 2 MILES FROM PREVIOUS WORK AREA.

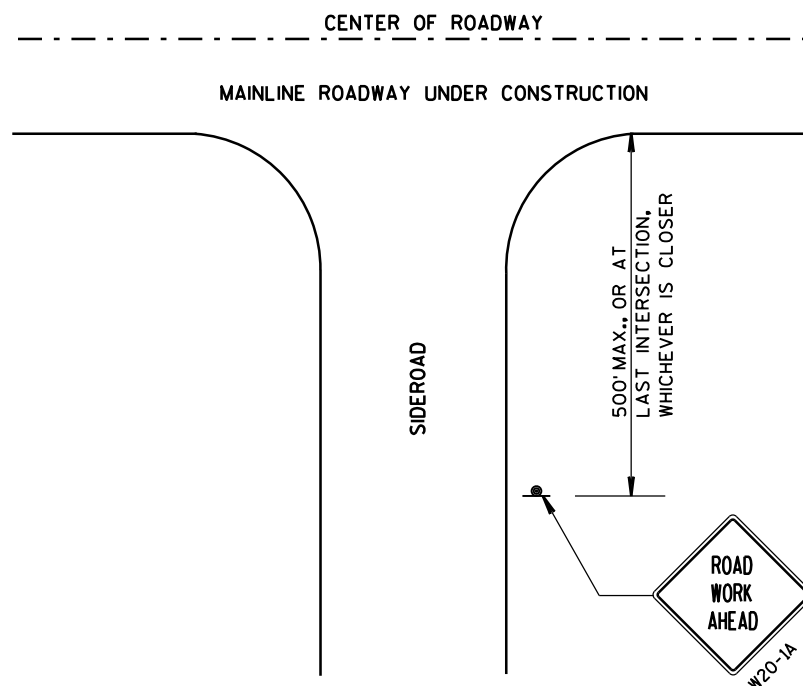

LEGEND

- SIGN ON PERMANENT SUPPORT
- DIRECTION OF TRAFFIC
- WORK AREA

TRAFFIC CONTROL, ADVANCE
WARNING SIGNS 45 M.P.H.
OR GREATER TWO-WAY
UNDIVIDED ROAD OPEN TO TRAFFIC

STATE OF WISCONSIN
DEPARTMENT OF TRANSPORTATION

APPROVED	/S/ Peter Amokobe Atepe
DATE	STATEWIDE WORK ZONE TRAFFIC
FHWA	SAFETY ENGINEER

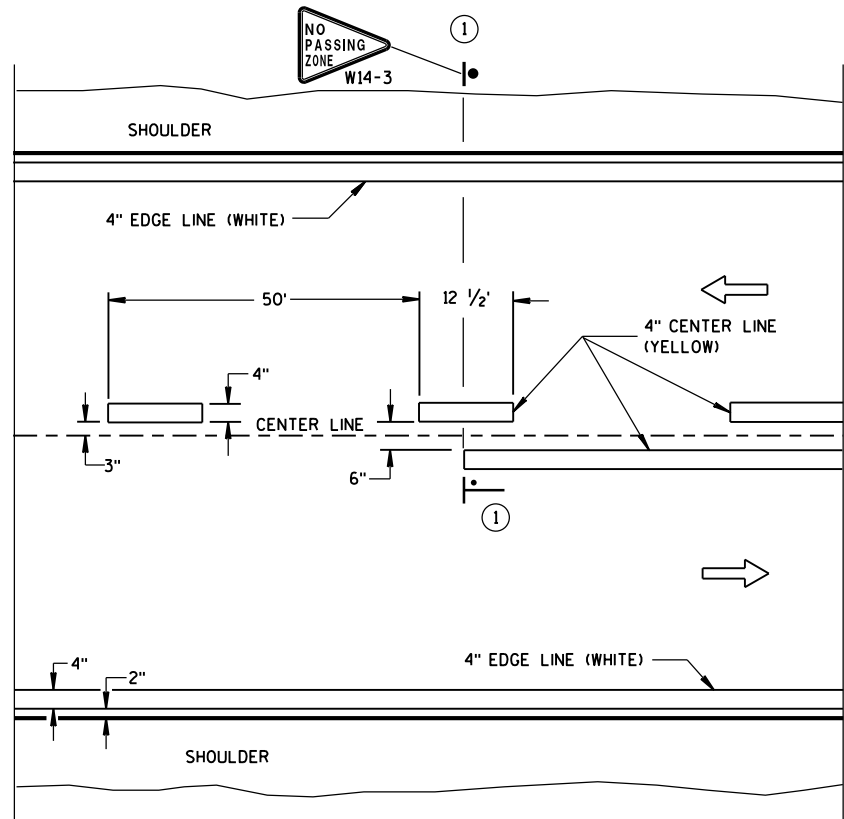

TWO WAY TRAFFIC

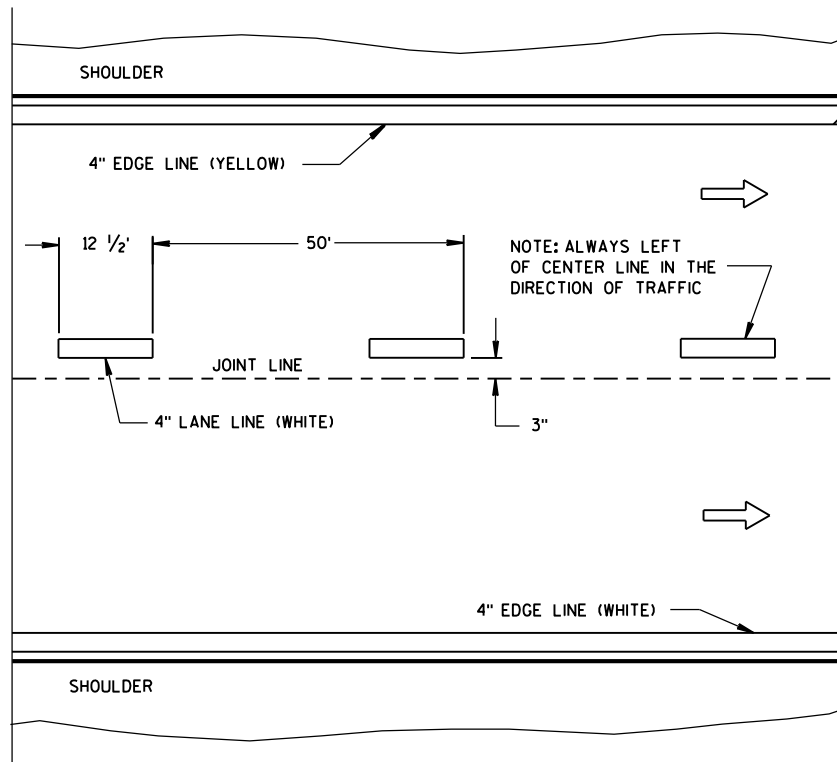

ONE WAY TRAFFIC

PERMANENT PAVEMENT MARKING

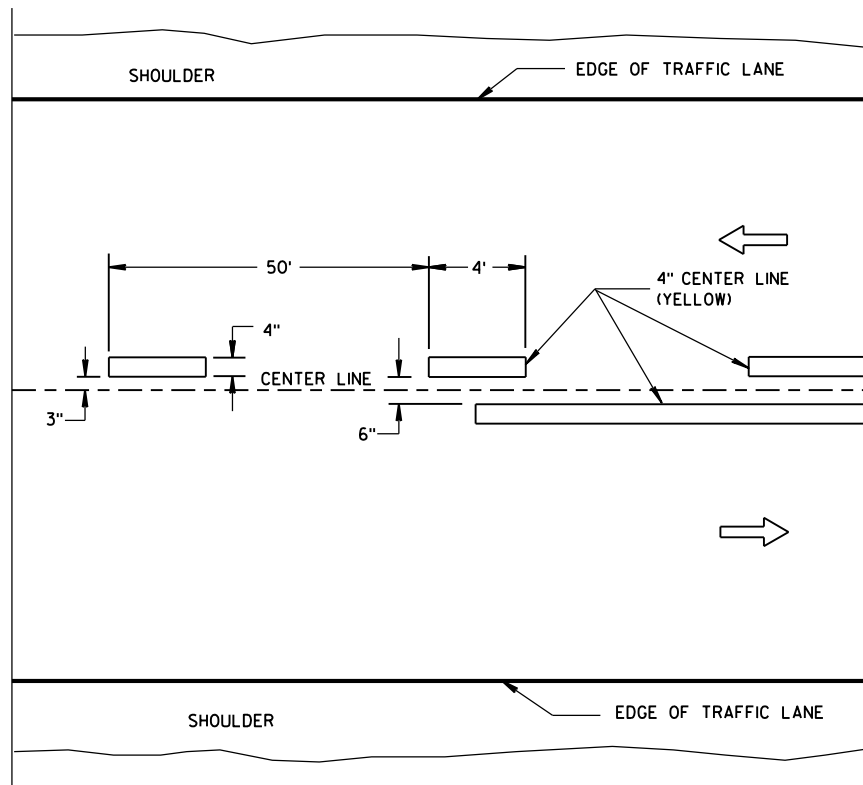

TWO WAY TRAFFIC

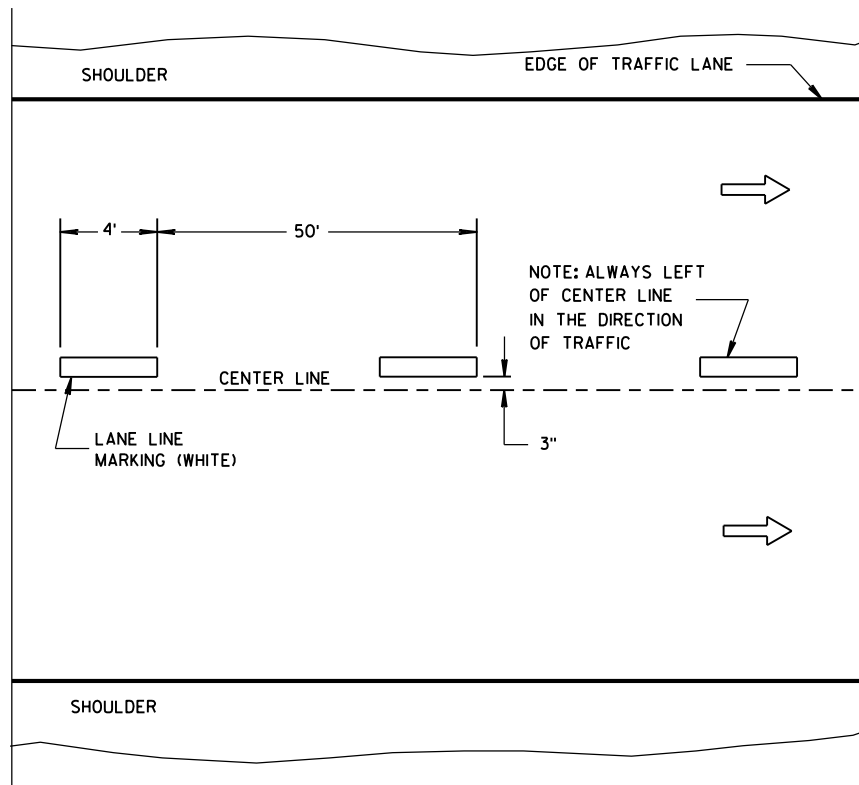

ONE WAY TRAFFIC

TEMPORARY PAVEMENT MARKING

GENERAL NOTES

DETAILS OF CONSTRUCTION NOT SHOWN ON THIS DRAWING SHALL CONFORM TO STANDARD SPECIFICATIONS AND SPECIAL PROVISIONS.

① NO PASSING ZONE W14-3 SIGN SHALL BE LOCATED WITHIN 50 FEET OF THE "T" MARKING.

NOTE

ARROW SYMBOL (→) SHOWS DIRECTION OF TRAVEL

LEGEND

—●— "T" MARKING

● POST MOUNTED SIGN

LONGITUDINAL MARKING
(MAINLINE)

STATE OF WISCONSIN
DEPARTMENT OF TRANSPORTATION

APPROVED
Sept., 2016 /S/ Matthew R. Rauch
DATE STATE SIGNING AND MARKING ENGINEER
FHWA

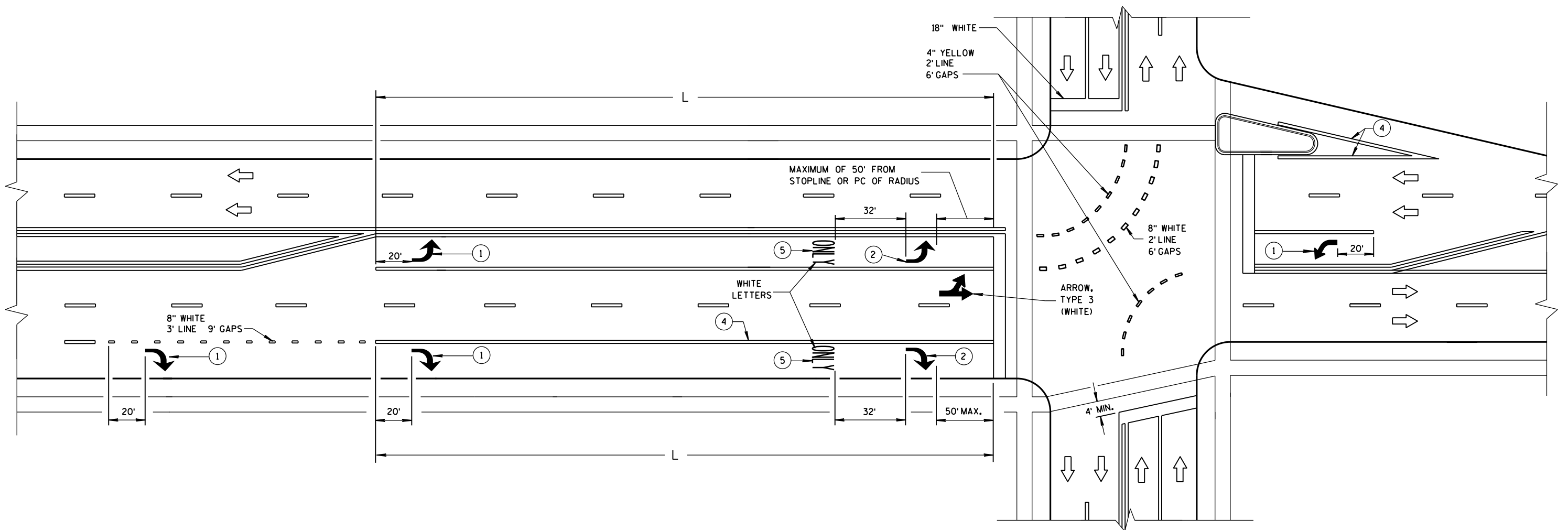

GENERAL NOTES

- ① REQUIRED ARROW, TYPE 2 (WHITE).
- ② REQUIRED ARROW, TYPE 2 (WHITE) WHEN L IS GREATER THAN 78 FEET AND LESS THAN OR EQUAL TO 166 FEET.
- ③ A SET OF ARROWS IS REQUIRED EVERY 400 FEET OR NEAR INTERSECTIONS OR DRIVEWAYS WITH TURNING TRAFFIC.
- ④ 8" WHITE
- ⑤ REQUIRED WORD ONLY WHEN L IS GREATER THAN 166 FEET.

TWO WAY LEFT TURN LANE

NOTE:
ARROW SYMBOL ()
SHOWS DIRECTION OF TRAVEL

L = LENGTH OF TURN BAY

PAVEMENT MARKING
(TURN LANES)

STATE OF WISCONSIN
DEPARTMENT OF TRANSPORTATION

LEGEND

- SIGN ON PORTABLE OR PERMANENT SUPPORT
- DIRECTION OF TRAFFIC
- WORK AREA
- FLAGGER, EQUIPPED WITH STOP/SLOW PADDLE FASTENED ON SUPPORT STAFF

SIGN AND TEMPORARY RUMBLE STRIP ARRAY SPACING TABLE

SPEED LIMIT	SPACING A
25-35 MPH	200'
35-40 MPH	350'
45-55 MPH	500'



USE OF THE "BE PREPARED TO STOP" SIGN IS OPTIONAL. WHEN USED, THIS SIGN SHALL BE LOCATED BETWEEN THE W20-7A AND W20-4A SIGNS, USING SPACING A.

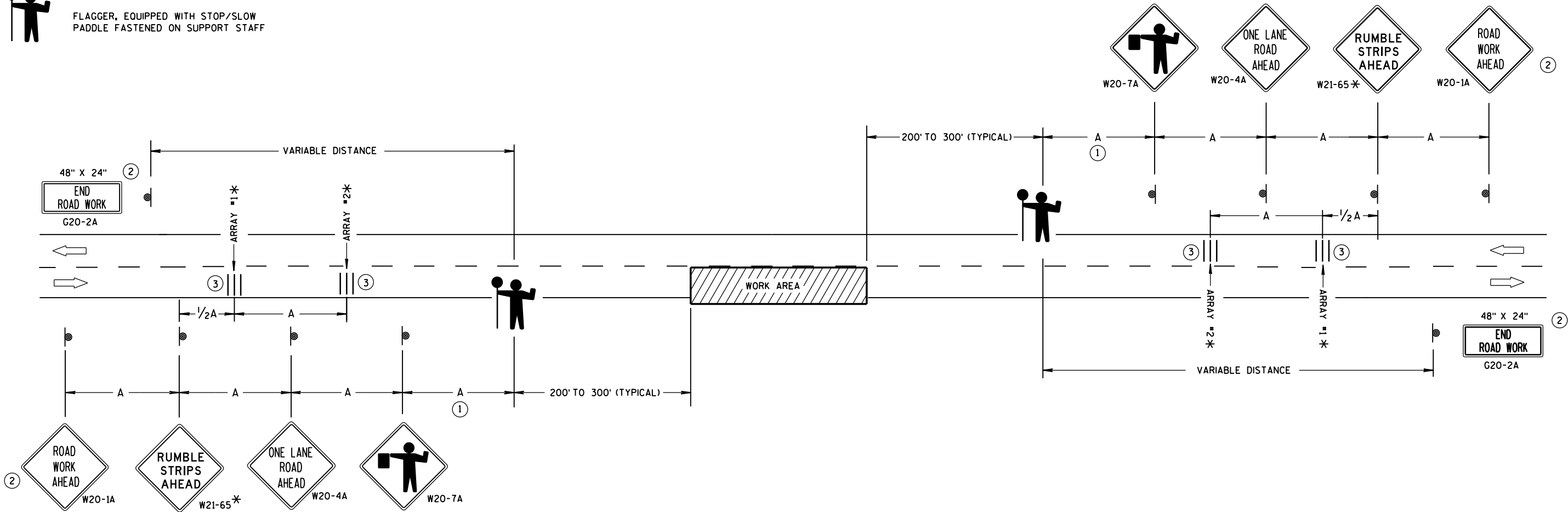

TRAFFIC CONTROL FOR LANE CLOSURE WITH FLAGGING OPERATION

GENERAL NOTES

DETAILS OF TRAFFIC CONTROL DEVICES AND INSTALLATION NOT SHOWN ON THIS DRAWING SHALL CONFORM TO THE PERTINENT REQUIREMENTS OF THE STANDARD SPECIFICATIONS, THE SPECIAL PROVISIONS, AND THE MANUAL ON UNIFORM TRAFFIC CONTROL DEVICES.

THE EXACT NUMBER, LOCATION AND SPACING OF ALL SIGNS AND DEVICES (AND THE LOCATION OF ALL FLAGGERS) SHALL BE ADJUSTED TO FIT FIELD CONDITIONS AS APPROVED BY THE ENGINEER.

THE FIRST ADVANCE WARNING SIGN SHOULD TYPICALLY BE LOCATED IN ADVANCE OF THE ANTICIPATED TRAFFIC BACKUP OR QUEUE.

"W0" SIGNS ARE THE SAME AS "W" SIGNS EXCEPT THE BACKGROUND IS ORANGE.

WHEN A SIDE ROAD OR RAMP INTERSECTS THE FACILITY ON WHICH THE WORK IS BEING PERFORMED, ADDITIONAL TRAFFIC CONTROLS SHALL BE PROVIDED AS SPECIFIED IN THE PLANS AND/OR THE SPECIAL PROVISIONS OR AS APPROVED BY THE ENGINEER.

INSTALL TEMPORARY RUMBLE STRIPS PER MANUFACTURER'S RECOMMENDATIONS. PLACE ADVANCE SIGNING PRIOR TO INSTALLING TEMPORARY RUMBLE STRIPS.

ALL SIGNS ARE 48" X 48" UNLESS OTHERWISE NOTED.

FLAGGERS SHALL BE IN SIGHT OF EACH OTHER OR IN DIRECT COMMUNICATION AT ALL TIMES. THEY SHALL BE EQUIPPED WITH STOP/SLOW PADDLES FASTENED ON SUPPORT STAFFS. WHEN THE FLAGGING OPERATION IS NOT IN EFFECT, REMOVE TEMPORARY RUMBLE STRIPS PRIOR TO COVERING OR REMOVING ALL ADVANCE SIGNING.

* UTILIZE TEMPORARY RUMBLE STRIPS WHEN FLAGGING OPERATION IS ANTICIPATED TO BE STATIONARY IN EXCESS OF TWO HOURS.

- FOR A MOVING WORK OPERATION, SIGNING AND TEMPORARY RUMBLE STRIPS (IF USED) SHALL BE REESTABLISHED (AS SIMULTANEOUSLY AS PRACTICAL) AT APPROXIMATELY 3,500 FOOT INTERVALS IN THE MOVING WORK OPERATION OR AS APPROVED BY THE ENGINEER.
- SIGN NOT REQUIRED IF FLAGGING OPERATION OCCURS WITHIN A SIGNED ROAD WORK ZONE AREA.
- EACH TEMPORARY RUMBLE STRIP ARRAY CONSISTS OF THREE RUMBLE STRIPS SPACED ACCORDING TO MANUFACTURER'S RECOMMENDATION, PLACED TRANSVERSE ACROSS THE LANE AT LOCATIONS SHOWN.

TRAFFIC CONTROL FOR LANE CLOSURE WITH FLAGGING OPERATION

STATE OF WISCONSIN
DEPARTMENT OF TRANSPORTATION

APPROVED
December, 2016 /S/ Andrew Heldtke
DATE WORK ZONE ENGINEER
FHWA

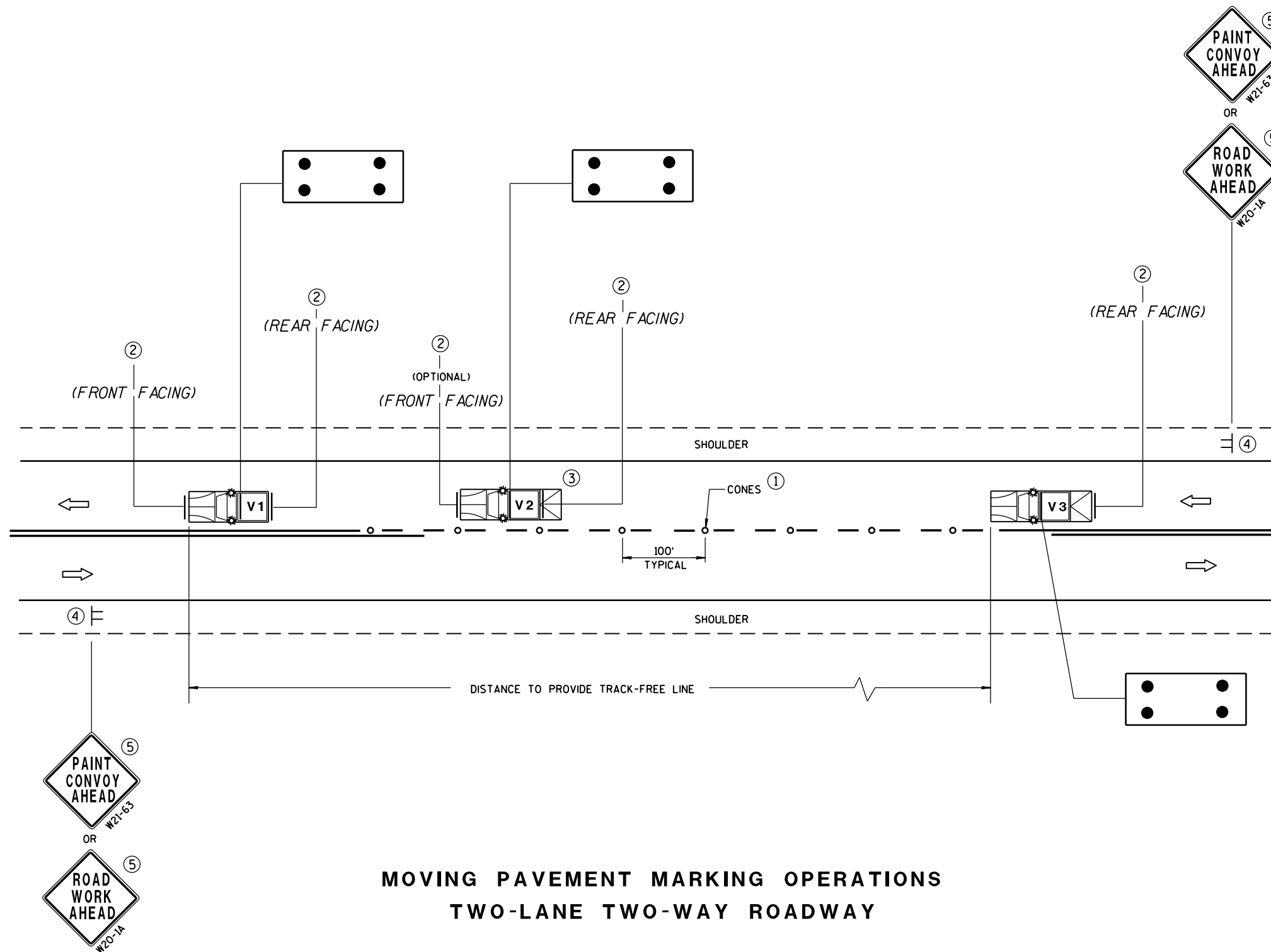

MOVING PAVEMENT MARKING OPERATIONS TWO-LANE TWO-WAY ROADWAY

GENERAL NOTES

ALL VEHICLES SHALL BE EQUIPPED WITH TWO 360 DEGREE HIGH INTENSITY YELLOW FLASHING LIGHTS OR STROBE LIGHTS AND OPERATED WITH HEADLIGHTS TURNED ON.

VEHICLES SHALL BE EQUIPPED WITH REAR FACING TYPE B OR C FLASHING ARROW PANEL OPERATING IN CAUTION MODE. SIGNS PLACED ON VEHICLES MUST NOT OBSCURE THE ARROW PANEL.

ALL SIGNS ARE 48" X 48" UNLESS OTHERWISE SPECIFIED.

IF SPEED LIMIT IS 40 MPH OR LESS STATIONARY SIGNS MAY BE OMITTED IF CONES ARE USED.

ALTERNATE SIGN MESSAGES, SUCH AS "PAINT CREW AHEAD" OR "ROAD PAINTING AHEAD" MAY BE USED.

DISTANCE BETWEEN VEHICLES MAY VARY ACCORDING TO TERRAIN, SIGHT DISTANCE, PAINT DRYING TIME, AND OTHER FACTORS. WHENEVER ADEQUATE STOPPING SIGHT DISTANCE EXISTS TO THE REAR, SHADOW VEHICLES SHOULD MAINTAIN THE MINIMUM DISTANCE FROM THE WORK VEHICLE AND PROCEED AT THE SAME SPEED AS THE WORK VEHICLE. SHADOW VEHICLES SHOULD SLOW DOWN IN ADVANCE OF VERTICAL OR HORIZONTAL CURVES THAT RESTRICT SIGHT DISTANCE.

THE WORK AND SHADOW VEHICLES SHOULD PULL OVER PERIODICALLY TO ALLOW TRAFFIC TO PASS.

THIS DRAWING SHALL BE USED FOR CENTERLINE OR EDGELINE MARKING.

WHEN NO WORK ACTIVITY IS TAKING PLACE, REMOVE OR TURN THE STATIONARY WARNING SIGNS AWAY FROM TRAFFIC.

① CONES MAY BE OMITTED ON PAINTED LINE IF APPROVED BY THE ENGINEER. CONSIDER PAVEMENT MARKING DRY OR CURE TIMES AND TRAFFIC VOLUME.

② USE STANDARD SIGN W21-64 WITH APPROPRIATE ARROW.

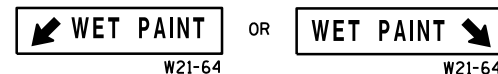

③ OPTIONAL TRUCK-MOUNTED ATTENUATOR.

④ SIGNS SHALL BE REPEATED APPROXIMATELY EVERY THREE MILES.

⑤ IF CONSTRUCTION WORK ZONE SIGNS ARE IN PLACE, W20-1 OR W21-63 ARE NOT REQUIRED.

LEGEND

V1 LEAD VEHICLE

V2 SHADOW VEHICLE

V3 TRAIL VEHICLE WITH TMA

TMA TRUCK-MOUNTED ATTENUATOR

SIGN ON TEMPORARY SUPPORT

DIRECTION OF TRAFFIC

CONES

FLASHING ARROW PANEL (CAUTION)

MOVING PAVEMENT MARKING
OPERATION
TWO-LANE TWO-WAY ROADWAY

STATE OF WISCONSIN
DEPARTMENT OF TRANSPORTATION

APPROVED
June 2016
DATE
FHWA

/S/ Peter Amakobe Atepe
STATEWIDE WORK ZONE TRAFFIC
SAFETY ENGINEER

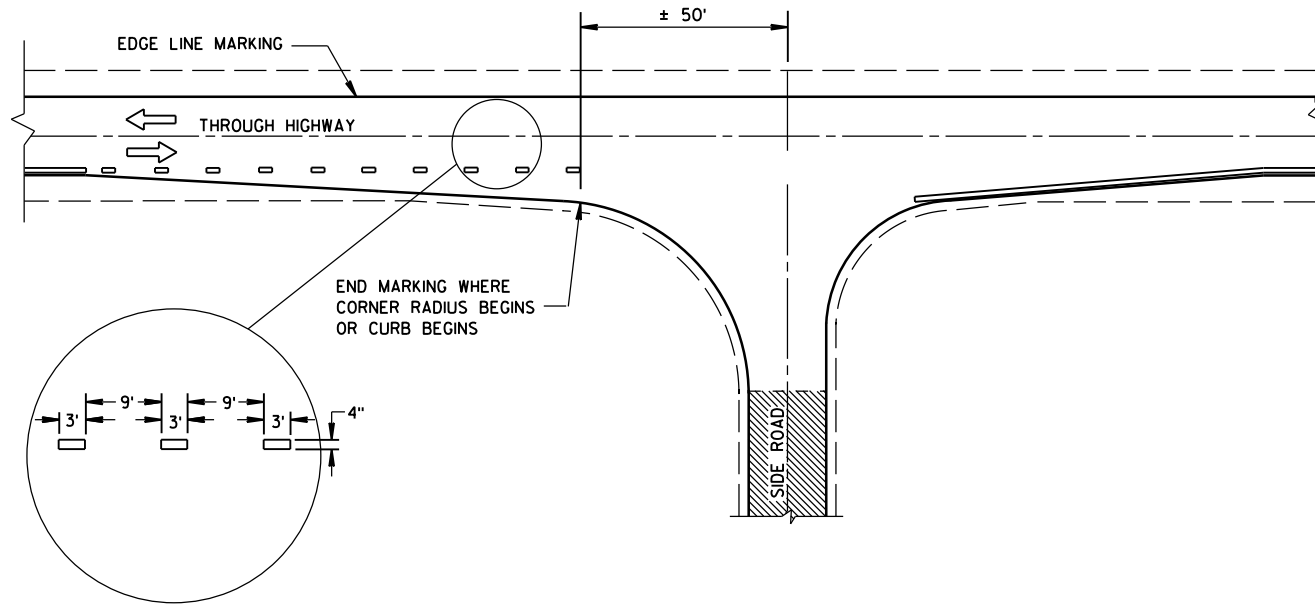

MINOR INTERSECTION WITHOUT CURBS

GENERAL NOTES

EDGE LINES SHALL BE OMITTED THROUGH INTERSECTIONS. EDGE LINES SHALL BE CONTINUED THROUGH DRIVEWAYS.

- ① WHEN DISTANCE "A" IS LESS THAN 250 FEET, OMIT LANE LINE.
- ② WHEN DISTANCE "B" IS LESS THAN 100 FEET, OMIT CHANNELIZING LANE LINE.
- ③ BARRIER LINE ENDS AT SIDE ROAD PAVEMENT/SURFACE EDGE EXTENSION.
- ④ BARRIER LINE STARTS 500 FEET PRIOR TO THE BYPASS TAPER.

ARROW SYMBOL () SHOWS DIRECTION OF TRAVEL

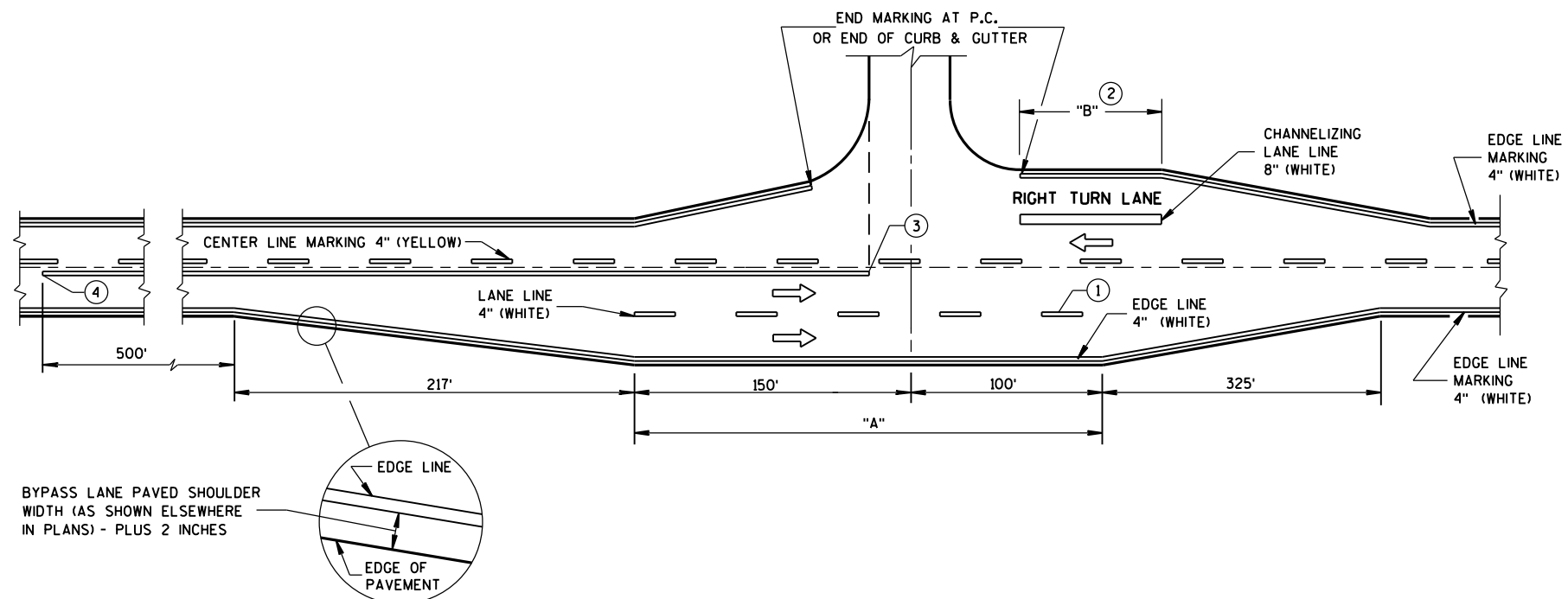

MAJOR INTERSECTIONS
(INTERSECTION WITH FULL RIGHT TURN LANE OR BYPASS LANES)

**PAVEMENT MARKING
(INTERSECTIONS)**

STATE OF WISCONSIN
DEPARTMENT OF TRANSPORTATION

GENERAL NOTES

THE EXACT NUMBER, LOCATION AND SPACING OF ALL SIGNS AND DEVICES SHALL BE ADJUSTED TO FIT FIELD CONDITIONS AS APPROVED BY THE ENGINEER.

ALL SIGNS ARE 48" X 48" UNLESS OTHERWISE NOTED. IF NECESSARY DUE TO SPACE CONSTRAINTS IN URBAN AREAS, 36" X 36" SIGNS MAY BE USED IF APPROVED BY DISTRICT TRAFFIC UNIT.

"WO" SIGNS ARE THE SAME AS "W" SIGNS EXCEPT THE BACKGROUND IS ORANGE.

SIGNS THAT WILL BE IN PLACE LESS THAN 7 CONTINUOUS DAYS AND NIGHTS MAY BE MOUNTED ON PORTABLE SUPPORTS.

ANY SIGNS TEMPORARY OR EXISTING, WHICH CONFLICT WITH TRAFFIC CONTROL "IN USE" SHALL BE REMOVED OR COVERED AS NEEDED AND AS APPROVED BY THE ENGINEER.

W20-1A AND G20-2A SIGNS ARE NOT REQUIRED IF THE WORK AREA IS WITHIN A LARGER WORK ZONE WHERE THESE SIGNS ARE ALREADY PRESENT. G20-2A SIGNS MAY ALSO BE OMITTED IF DURATION OF WORK IS LESS THAN 7 CONTINUOUS DAYS AND NIGHTS.

CHANNELIZING DEVICES PLACED ADJACENT TO THE WORK AREA SHALL BE PULLED BACK FROM THE TRAVEL LANE WHEN WORK IS NOT IN PROGRESS.

TABLE A

SHOULDER TAPER LENGTH (FEET)					BUFFER SPACE (FEET)
S \ W	4	6	8	10	
30	20	30	40	50	200
35	30	45	55	70	250
40	40	55	75	90	305
45	60	90	120	150	360
50	70	100	135	170	425
55	75	110	150	185	495

W = SHOULDER WIDTH (FEET)
S = NON-CONSTRUCTION SPEED LIMIT (MPH)

TAPER LENGTH
L = WS AT 45 MPH OR GREATER

$L = \frac{WS^2}{60}$ AT 40 MPH OR LESS

SHOULDER TAPER LENGTH = $\frac{1}{3}L$

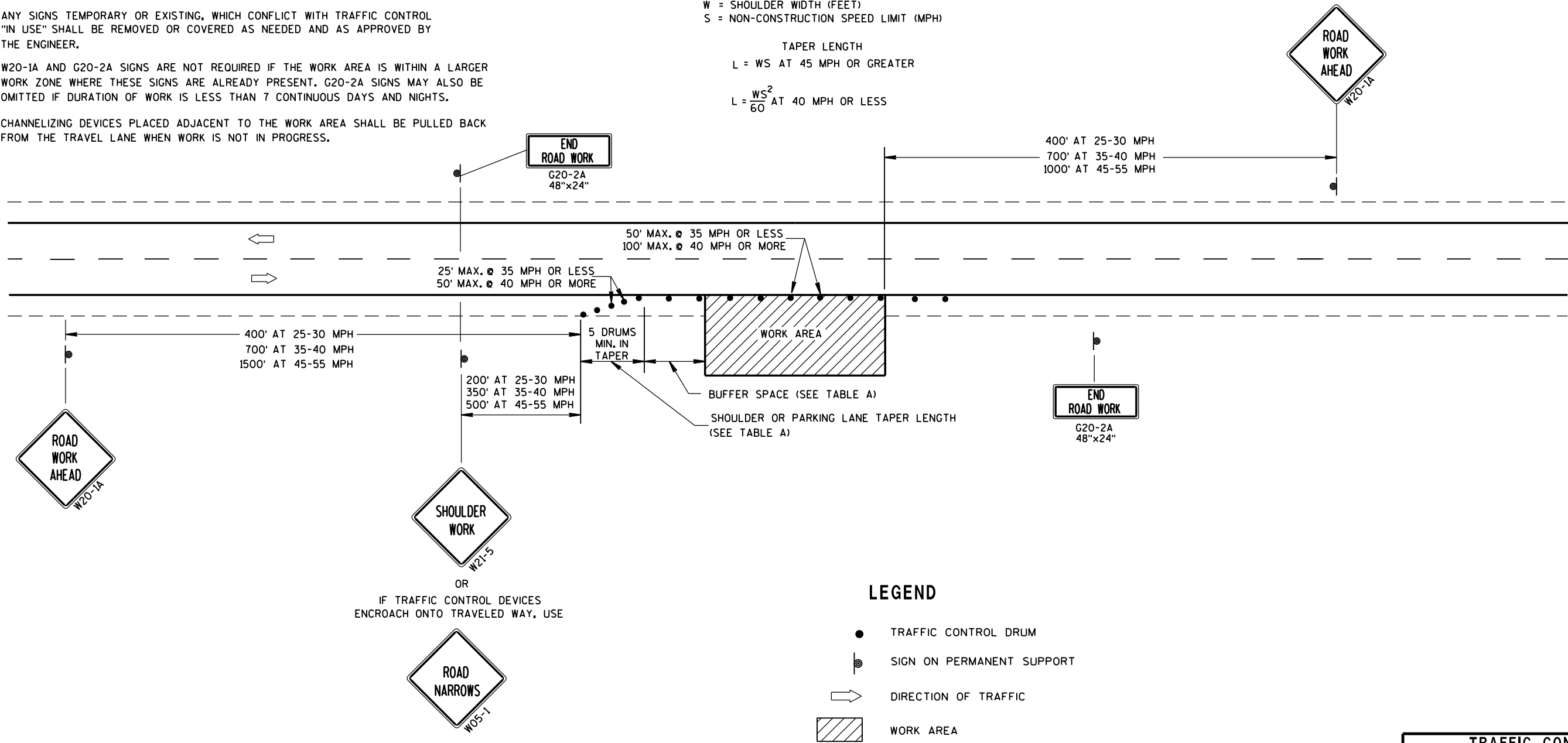

LEGEND

- TRAFFIC CONTROL DRUM
- ⦿ SIGN ON PERMANENT SUPPORT
- ➡ DIRECTION OF TRAFFIC
- ▨ WORK AREA

TRAFFIC CONTROL, WORK ON SHOULDER OR PARKING LANE, UNDIVIDED ROADWAY	
STATE OF WISCONSIN DEPARTMENT OF TRANSPORTATION	
APPROVED July 14, 2015 DATE	/S/ Peter Amakobe Atepe STATEWIDE WORK ZONE TRAFFIC SAFETY ENGINEER
FHWA	

URBAN AREA

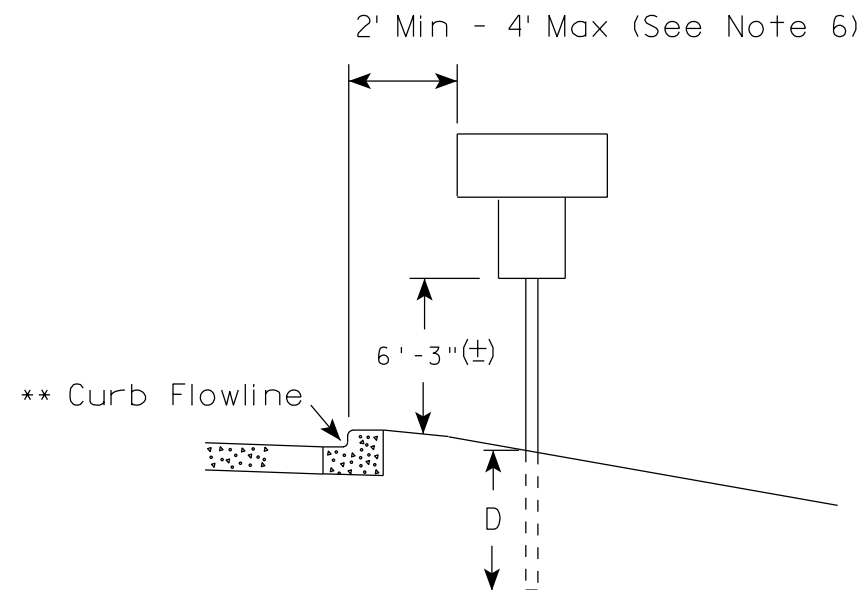
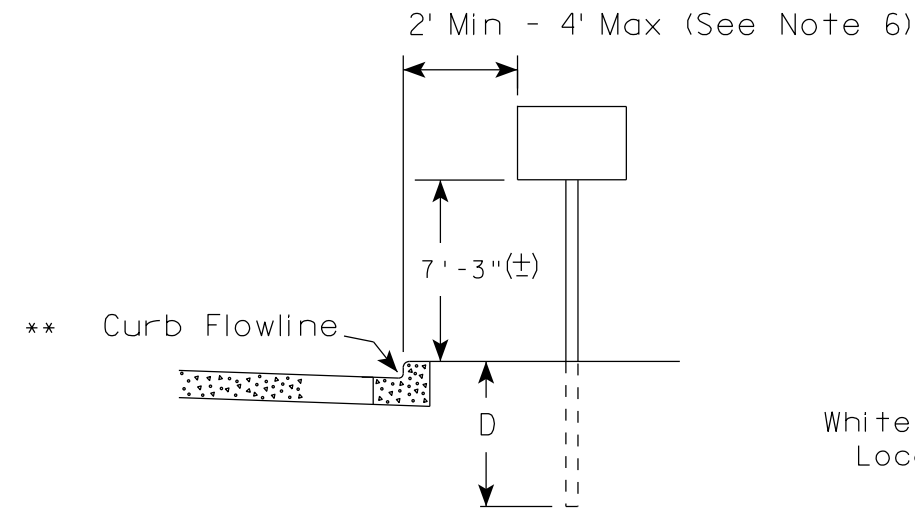

White Edgeline Location

RURAL AREA (See Note 2)

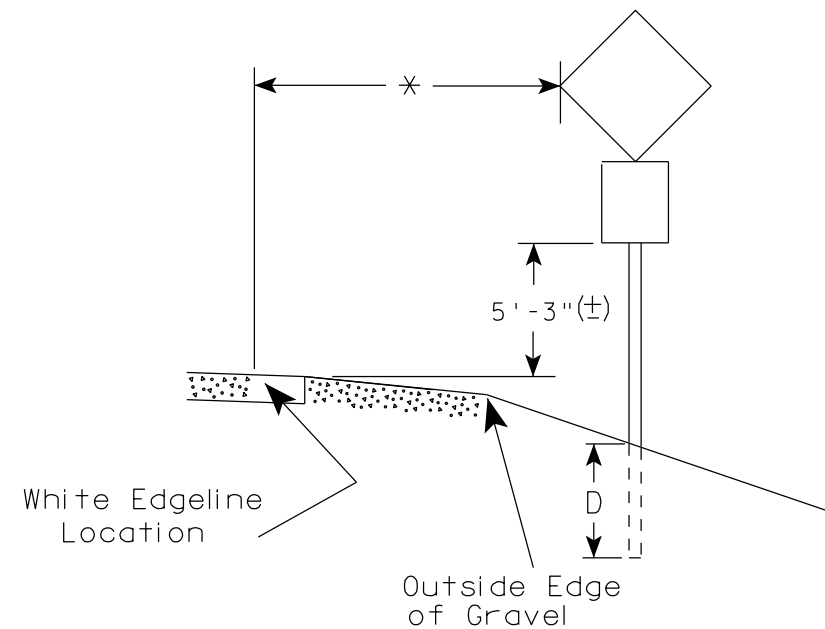
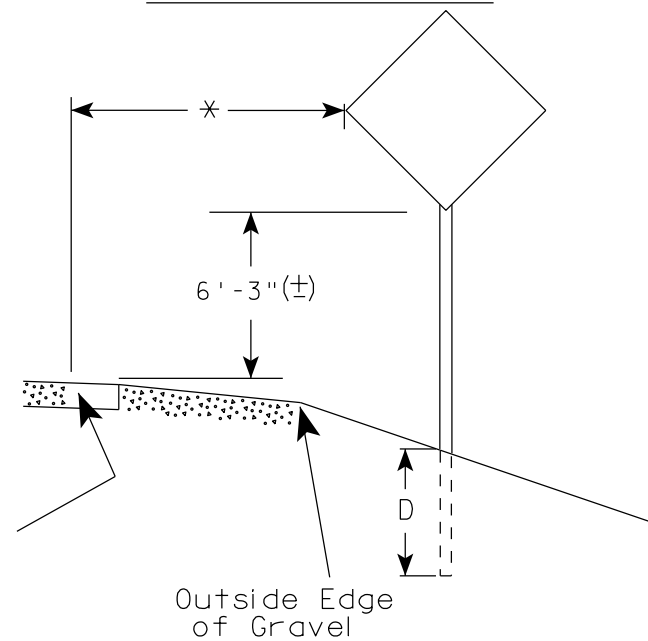

POST EMBEDMENT DEPTH

Area of Sign Installation (Sq. Ft.)	D (Min)
20 or Less	4'
Greater than 20	5'

×× The existence of curb and gutter does not in itself mandate the vertical clearance illustrated. That height is typically measured where there is sidewalk adjacent to the roadway or parking is permitted. In the absence of sidewalk vertical clearance is measured from the top of the curb. Offset of signs is measured from the flow line.

* 6 feet from edge of a paved shoulder or 12 feet from the edge of pavement (edge line location) or 2 feet from outside edge of gravel, whichever is greater unless directed by project engineer.

GENERAL NOTES

1. Signs wider than 4 feet or 20 sq.ft or larger, shall be mounted on multiple posts. Refer to plate A4-4.
2. If signs are mounted on barrier wall, see A4-10 sign plate.
3. For expressways and freeways, mounting height is 7'- 3" (±) or 6'-3" (±) depending upon existence of a sub-sign.
4. Minimum mounting height for J assemblies (A2-1S) is 7'-3" (±) or 6'-3" (±) per urban or rural detail respectively.
5. Minimum mounting height for signs mounted on traffic signal poles is 5'- 3" (±).
6. Offset distance shall be consistent with existing signs or consistent throughout length of project.
7. The (±) tolerance for mounting height is 3 inches.
8. Folding signs shall be mounted at a height of 5'-3" (±) or as directed by the Engineer.
9. The Double Arrow sign (W12-1) shall be mounted at a height of 2'-3" (±). The Chevron sign (W1-8), Roundabout Chevron panel (R6-4B), Enhanced Reference Markers, Clearance Markers (W5-52), Mile Markers (D10 series), In Road Object Markers (W5-54) & End of Road Markers (W5-56) shall be mounted at a height of 4'-3" (±).

TYPICAL INSTALLATION
OF PERMANENT TYPE II
SIGNS ON SINGLE POSTS

WISCONSIN DEPT OF TRANSPORTATION

APPROVED *Matthew R. Rauch*
for State Traffic Engineer

DATE 7/23/15 PLATE NO. A4-3.20
24

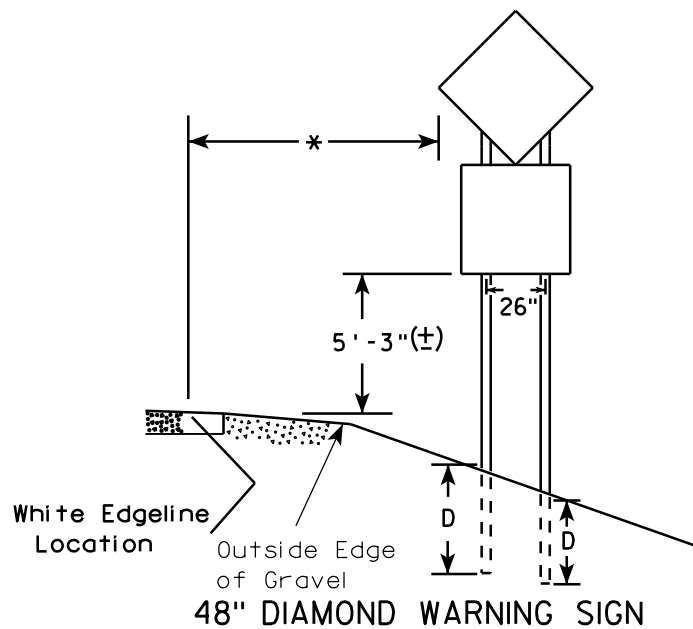
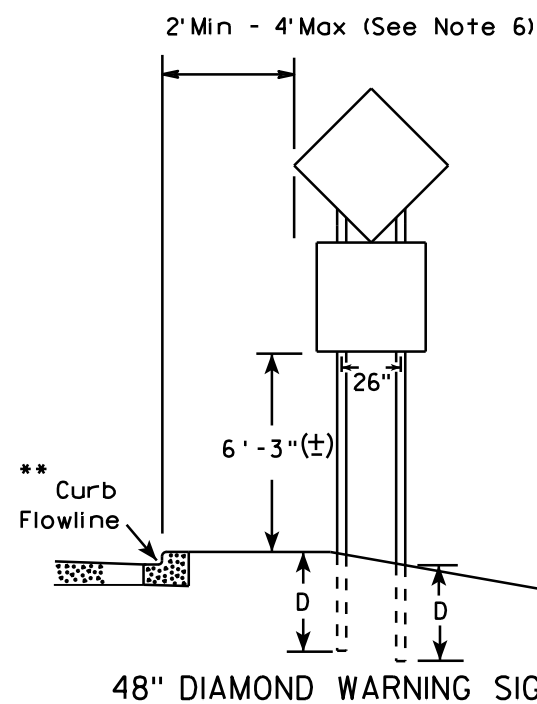
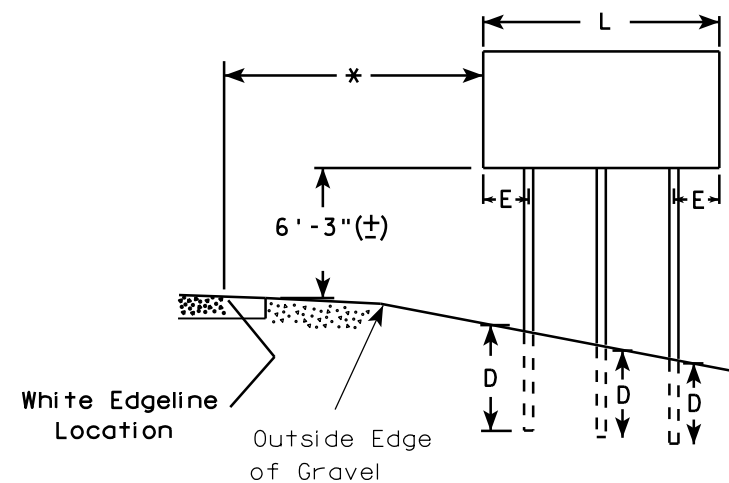
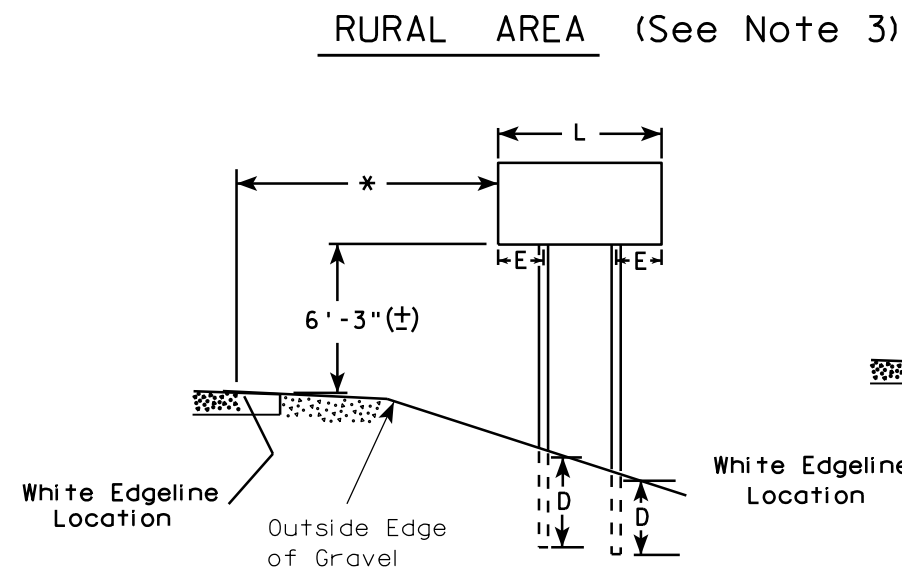
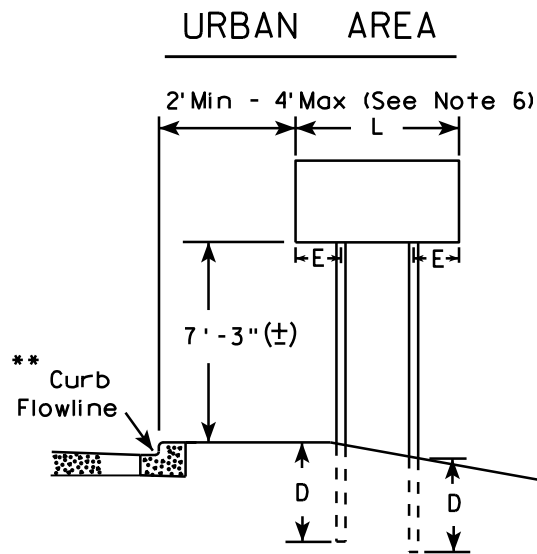

48" DIAMOND WARNING SIGN

48" DIAMOND WARNING SIGN

- GENERAL NOTES**
1. For 3 or 4 post installations, individual post spacing shall be greater than 3'-6".
 2. See tables below for required number of posts.
 3. For expressways and freeways, mounting height is 7'-3" (±) or 6'-3" (±) depending upon existence of sub-sign.
 4. The (±) tolerance for mounting height is 3 inches.
 5. Minimum mounting height for J assemblies (A2-1S) is 7'-3" (±) or 6'-3" (±) per urban or rural detail respectively.
 6. Offset distance shall be consistent with existing signs or consistent throughout length of project.
 7. Folding signs shall be mounted at a height of 5'-3" (±) or as directed by the engineer.
 8. The Double Arrow sign (W12-1) shall be mounted at a height of 2'-3" (±). The Chevron sign (W1-8), Roundabout Chevron panel (R6-4B), Clearance Markers (W5-52), Mile Markers (D10 series), In Road Object Markers (W5-54) & End of Road Markers (W5-56) shall be mounted at a height of 4'-3" (±).

* 6 feet from edge of a paved shoulder or 12 feet from the edge of pavement (edge line location) or 2 feet from outside edge of gravel, whichever is greater unless directed by project engineer.

** The existence of curb and gutter does not in itself mandate the vertical clearance illustrated. That height is typically measured where there is sidewalk adjacent to the roadway or parking is permitted. In the absence of sidewalk vertical clearance is measured from the top of the curb. Offset of signs is measured from the flow line.

*** See A4-3 sign plate for signs 4' or less in width and less than 20 S.F. in area.

SIGN SHAPE OTHER THAN DIAMOND (TWO POSTS REQUIRED)	
L	E
Greater than 48" Less than 60"	12"
60" to 120"	L/5

SIGN SHAPE OTHER THAN DIAMOND (THREE POSTS REQUIRED)	
L	E
Greater than 120" less than 168"	12"

SIGN SHAPE OTHER THAN DIAMOND (FOUR POSTS REQUIRED)	
L	E
168" and greater	12"

POST EMBEDMENT DEPTH

Area of Sign Installation (Sq. Ft.)	D (Min)
20 or Less	4'
Greater than 20	5'

TYPICAL INSTALLATION
OF TYPE II SIGNS
ON MULTIPLE POSTS

WISCONSIN DEPT OF TRANSPORTATION

APPROVED *Matthew R. Rauch*
for State Traffic Engineer

DATE 7/23/15 PLATE NO. A4-4.14

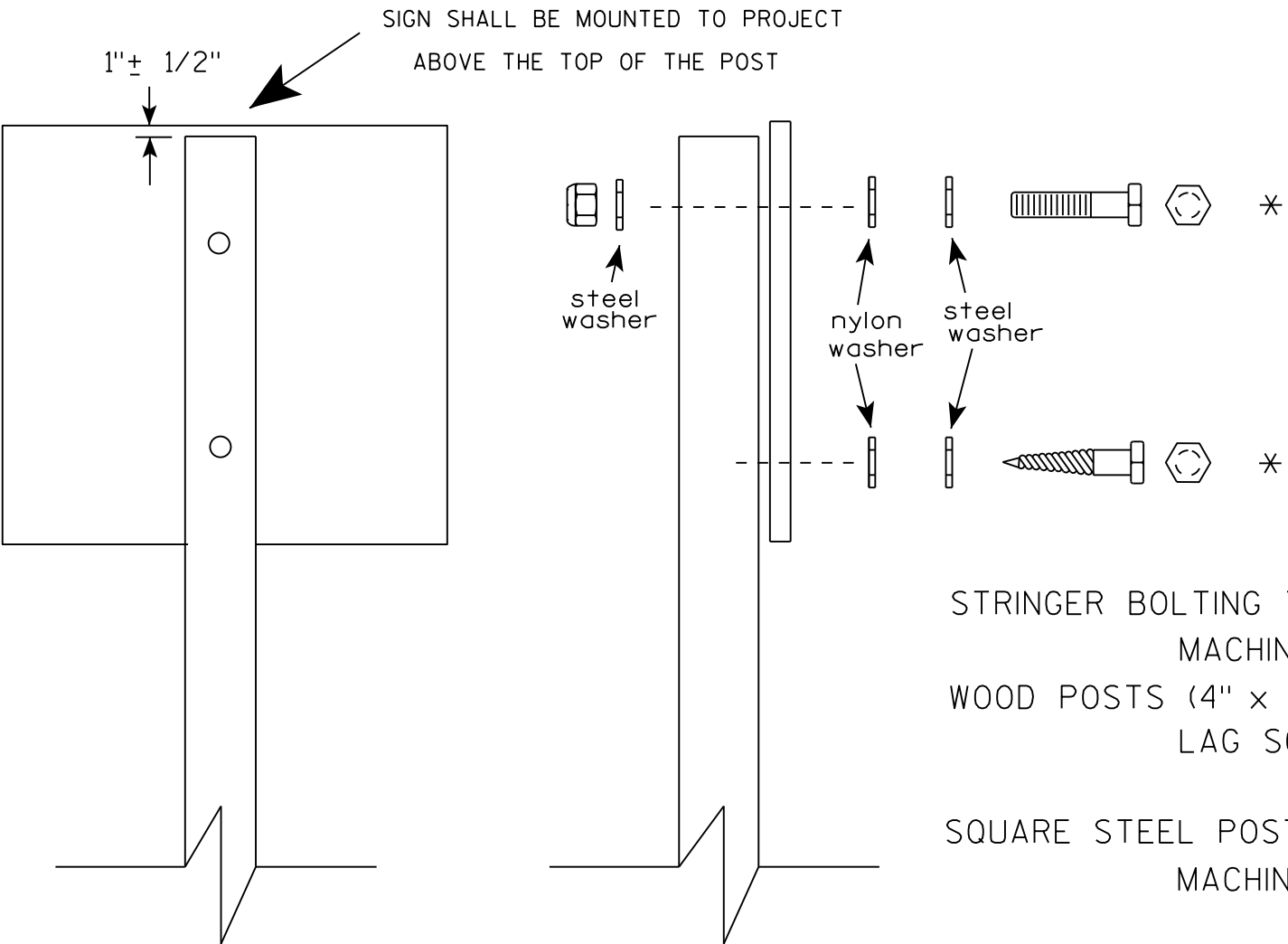

Nuts, bolts and lags used for mounting signs shall have hexagonal heads and shall be either :

- a. Hot dip galvanized in accordance with ASTM Designation: A 153, Class D, or SC 3
- b. Electro-galvanized in accordance with ASTM Designation :B 633, TYPE III, SC 3.

Threads on bolts and nuts shall be manufactured with sufficient allowance for the cadmium plate or galvanized coating to permit the nuts to run freely on the bolts.

- STRINGER BOLTING TO ALUMINUM SIGNS (SEE SIGN PLATE A4-18)
- MACHINE BOLTS - 5/16" X 1-3/4" Length w/ lock nuts
- WOOD POSTS (4" x 4" or 4" x 6")
- LAG SCREWS - 3/8" X 3" (NO STRINGERS ON BACK OF SIGN)
 - 3/8" X 4" (STRINGERS ON BACK OF SIGN)
- SQUARE STEEL POSTS (2" x 2")
- MACHINE BOLTS - 3/8" X 3-1/4" Length w/ nuts (NO STRINGER ON BACK OF SIGN)
 - 3/8" X 5" Length w/ nuts (STRINGERS ON BACK OF SIGN)
- RIVETS - 9/32 " (6605-9-6) BULB-TITE, TRI-FOLD, ALUMINUM BODY/MANDREL
- O.D. FLANGE .720-.765 INCH, GRIP RANGE .042-.375 INCH
- WASHERS (ALL POSTS) -
- 1-1/4" O.D. X 3/8" I.D. X 1/16" STEEL
 - 1-1/4" O.D. X 3/8" I.D. X .080 NYLON

* Two different fastening systems are shown for illustration purposes. On any individual sign, either one or the other system shall be used. Actual number of fasteners per sign varies with the sign area, but normally there are two. For a single post installation, all signs greater than 9 sq. ft. require the use of 3 fasteners.

ATTACHMENT OF SIGNS TO POSTS	
WISCONSIN DEPT OF TRANSPORTATION	
APPROVED	<i>Matthew R. Rauch</i> For State Traffic Engineer
DATE 8/11/16	PLATE NO. A4-8.8 26

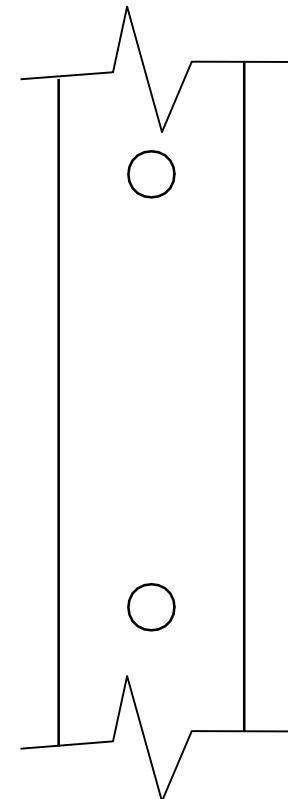
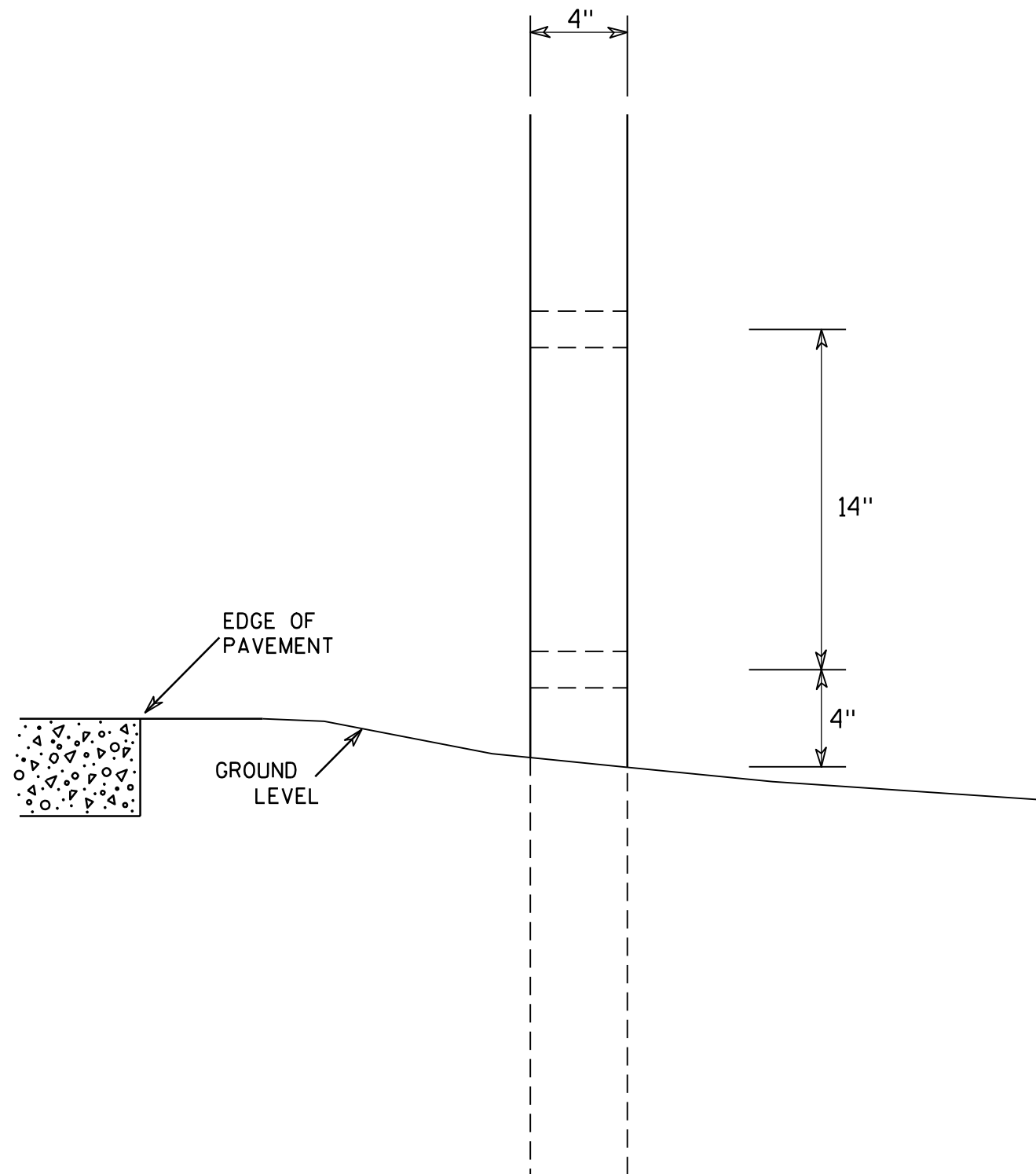

SIDE VIEW

GENERAL NOTES

1. All 4 x 6 Wood Posts shall be modified by having two 1 1/2" diameter holes drilled perpendicular to the roadway centerline.

4 X 6 WOOD POST MODIFICATIONS

WISCONSIN DEPT OF TRANSPORTATION

APPROVED

Chester J. Spang
for State Traffic Engineer

DATE 3/27/97

PLATE NO. A4-11.2

PROJECT NO:

HWY:

COUNTY:

SHEET NO: 27

E

NOTES

- 1. Sign is Type II - Type F Reflective - reference WIS DOT Standard Specification for HIGHWAY and STRUCTURE CONSTRUCTION latest edition.
- 2. Color:
Background - Orange
Message - Black
- 3. Message Series - C
- 4. Corners may be square or rounded when base material is plywood but borders shall be rounded as shown. When base material is metal, the corners and borders shall be rounded.
- 5. Substitute appropriate numerals and optically adjust spacing to achieve proper balance

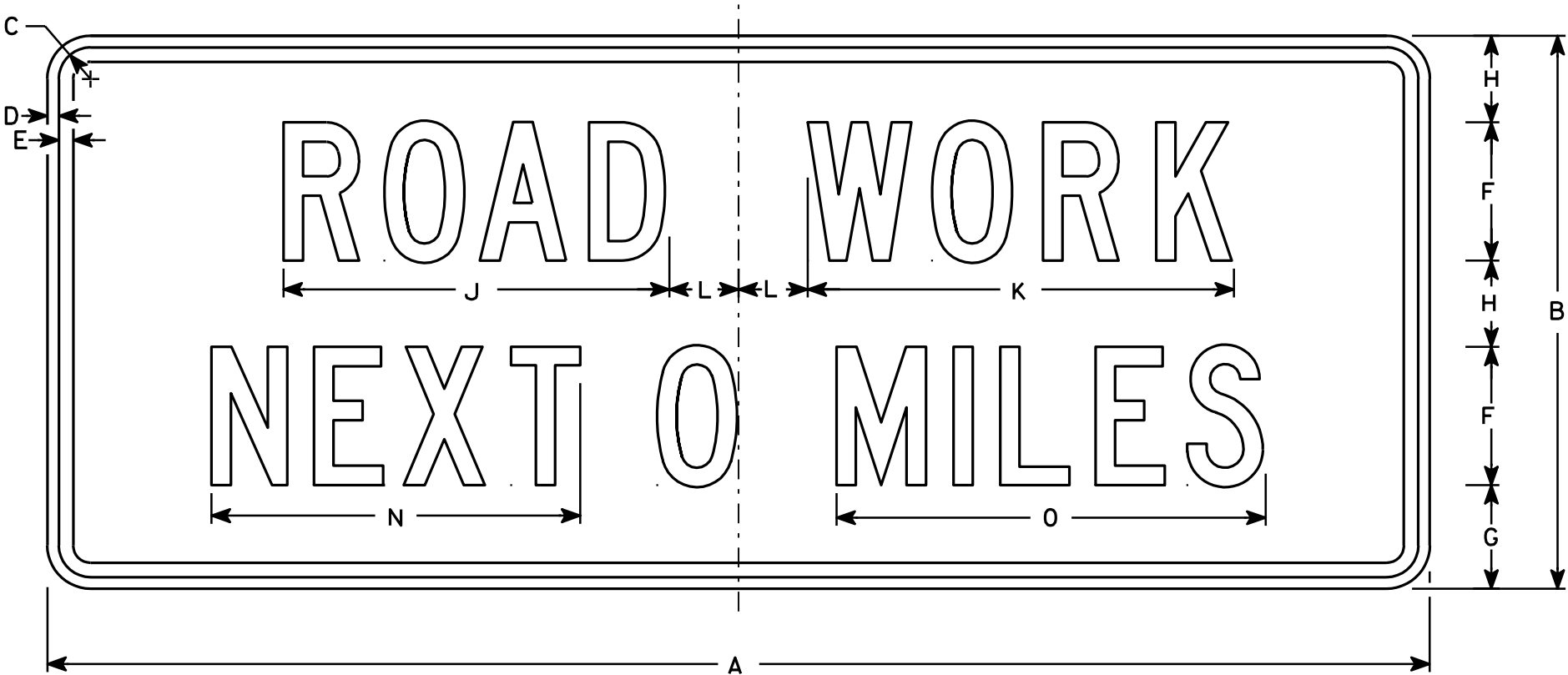

G20-1

Metric equivalent
for this sign is:

SIZE	
1	
2	1500 mm X 600 mm
3	
4	1500 mm X 600 mm
5	

SIZE	A	B	C	D	E	F	G	H	I	J	K	L	M	N	O	P	Q	R	S	T	U	V	W	X	Y	Z	Area sq. ft.	Area m ²
1																												
2	60	24	1 3⁄8	1⁄2	5⁄8	6	4 1⁄2	3 3⁄4		16 3⁄4	18 1⁄2	3		16	18 5⁄8												10	.90
3																												
4	60	24	1 3⁄8	1⁄2	5⁄8	6	4 1⁄2	3 3⁄4		16 3⁄4	18 1⁄2	3		16	18 5⁄8												10	.90
5																												

STANDARD SIGN
G20-1

WISCONSIN DEPT OF TRANSPORTATION

APPROVED
Chris J. Spay
State Traffic Engineer
DATE 4/8/97 PLATE NO. G20-1.7

7

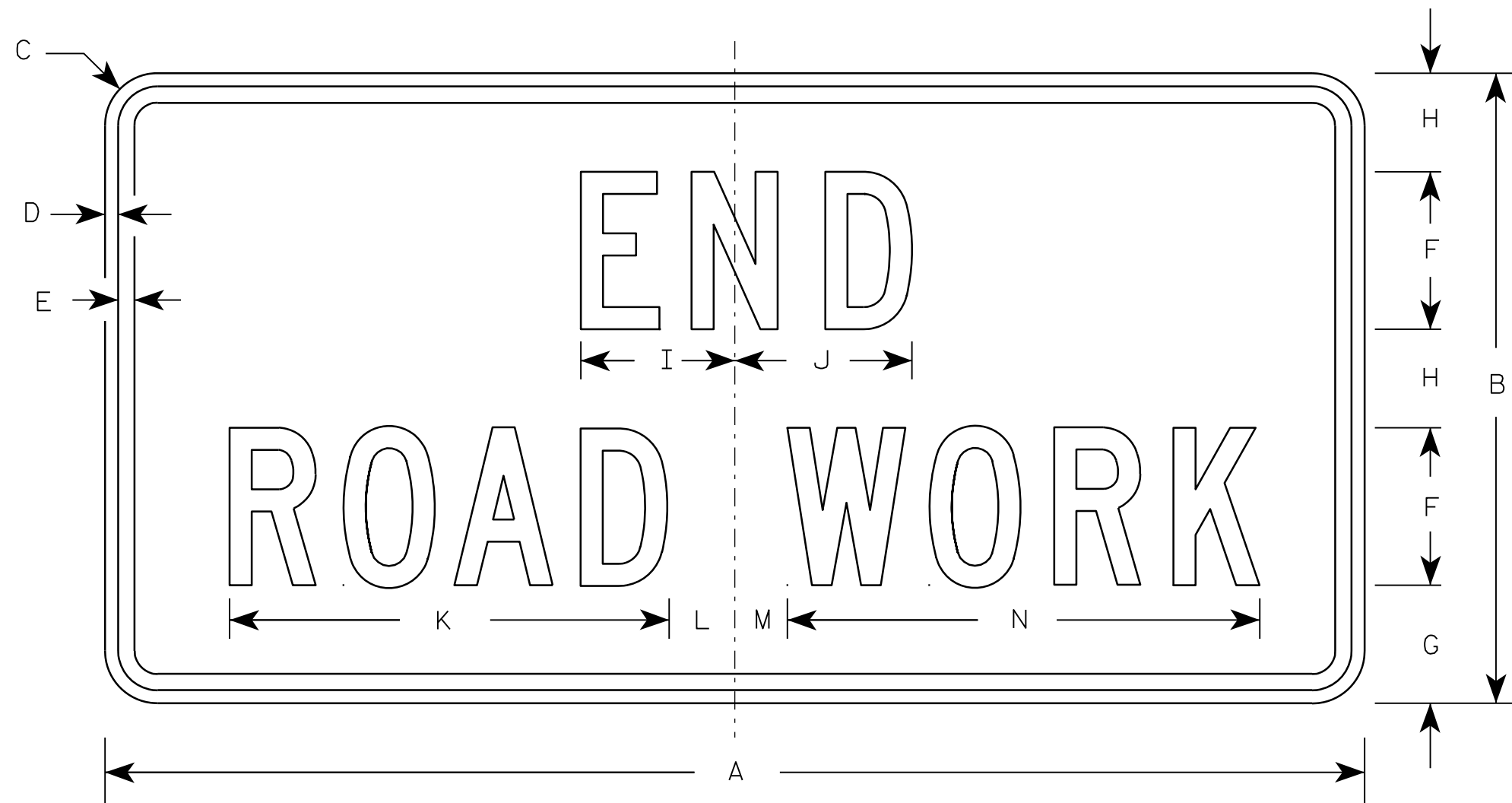

G20-2A

NOTES

- 1. Sign is Type II - Type F Reflective - reference WIS DOT Standard Specification for HIGHWAY and STRUCTURE CONSTRUCTION latest edition.
- 2. Color:
 - Background - Orange
 - Message - Black
- 3. Message Series - C
- 4. Corners may be square or rounded when base material is plywood but borders shall be rounded as shown. When base material is metal, the corners and borders shall be rounded.

Metric equivalent
for this sign is:

SIZE	
1	900 mm X 450 mm
2	1200 mm X 600 mm
3	1200 mm X 600 mm
4	1200 mm X 600 mm
5	1200 mm X 600 mm

SIZE	A	B	C	D	E	F	G	H	I	J	K	L	M	N	O	P	Q	R	S	T	U	V	W	X	Y	Z	Area sq. ft.	Area m ²
1	36	18	1 1/8	3/8	1/2	4	3 3/4	2 1/2	4 1/8	4 1/8	11 1/8	2	1	12 1/8													4.5	0.41
2	48	24	1 1/2	1/2	5/8	6	4 1/2	3 3/4	5 7/8	6 3/4	16 3/4	2 1/2	1 3/4	18 1/2													8.0	0.72
3	48	24	1 1/2	1/2	5/8	6	4 1/2	3 3/4	5 7/8	6 3/4	16 3/4	2 1/2	1 3/4	18 1/2													8.0	0.72
4	48	24	1 1/2	1/2	5/8	6	4 1/2	3 3/4	5 7/8	6 3/4	16 3/4	2 1/2	1 3/4	18 1/2													8.0	0.72
5	48	24	1 1/2	1/2	5/8	6	4 1/2	3 3/4	5 7/8	6 3/4	16 3/4	2 1/2	1 3/4	18 1/2													8.0	0.72

STANDARD SIGN

G20-2A

WISCONSIN DEPT OF TRANSPORTATION

APPROVED *Matthew R. Rauch*
for State Traffic Engineer

DATE 9/30/09 PLATE NO. G20-2A.8

7

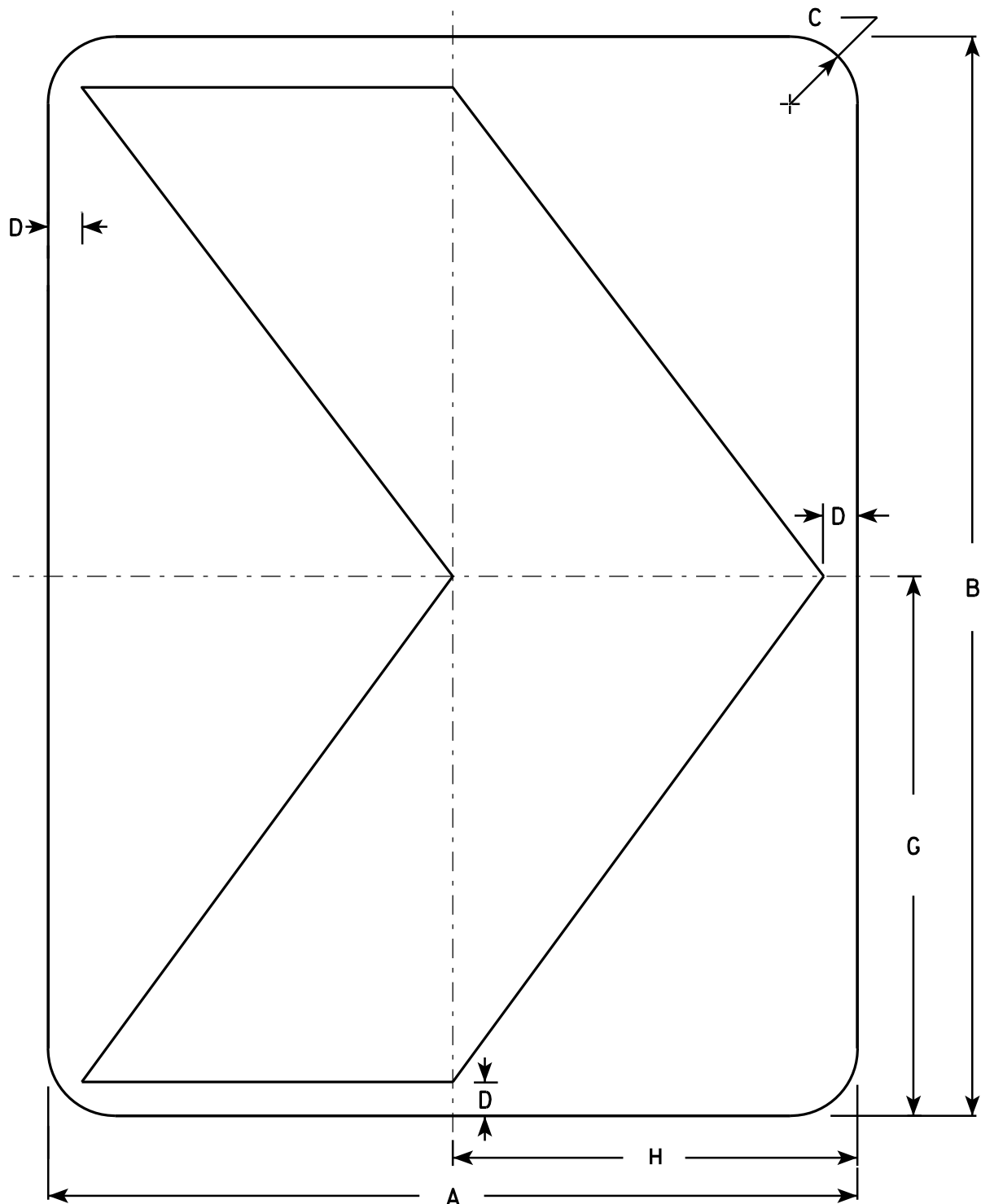

W1-8

NOTES

1. Sign is Type II - Type F Reflective - reference WIS DOT Standard Specification for HIGHWAY and STRUCTURE CONSTRUCTION latest edition.
2. Color:
Background - Yellow
Message - Black
3. Corners may be square or rounded when base material is plywood but borders shall be rounded as shown. When base material is metal, the corners and borders shall be rounded.

SIZE	A	B	C	D	E	F	G	H	I	J	K	L	M	N	O	P	Q	R	S	T	U	V	W	X	Y	Z	Area sq. ft.
1	12	18	1 1/2	1/2			9	6																			1.5
2S	18	24	1 1/2	3/4			12	9																			3.0
2M	18	24	1 1/2	3/4			12	9																			3.0
3	24	30	1 1/2	1			15	12																			5.0
4	30	36	1 7/8	1 1/4			18	15																			7.5
5	36	48	2 1/4	1 1/2			24	18																			12.0

STANDARD SIGN

W1-8

WISCONSIN DEPT OF TRANSPORTATION

APPROVED *Matthew R. Rauch*
for State Traffic Engineer

DATE 6/7/10 PLATE NO. W1-8.6

PROJECT NO:

SHEET NO: 30

E

NOTES

1. Sign is Type II - Type F Reflective - reference WIS DOT Standard Specification for HIGHWAY and STRUCTURE CONSTRUCTION latest edition.
2. Color:
Background - Yellow
Message - Black
3. Base material is to be .040 sheet aluminum.

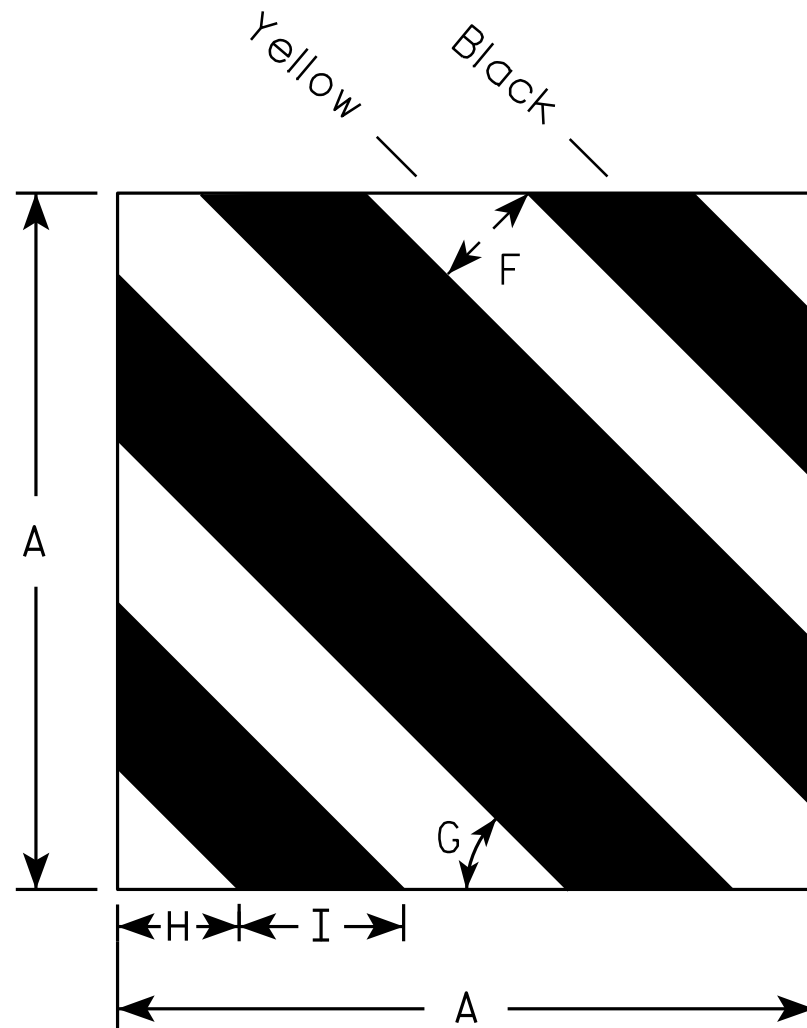

W5-59L

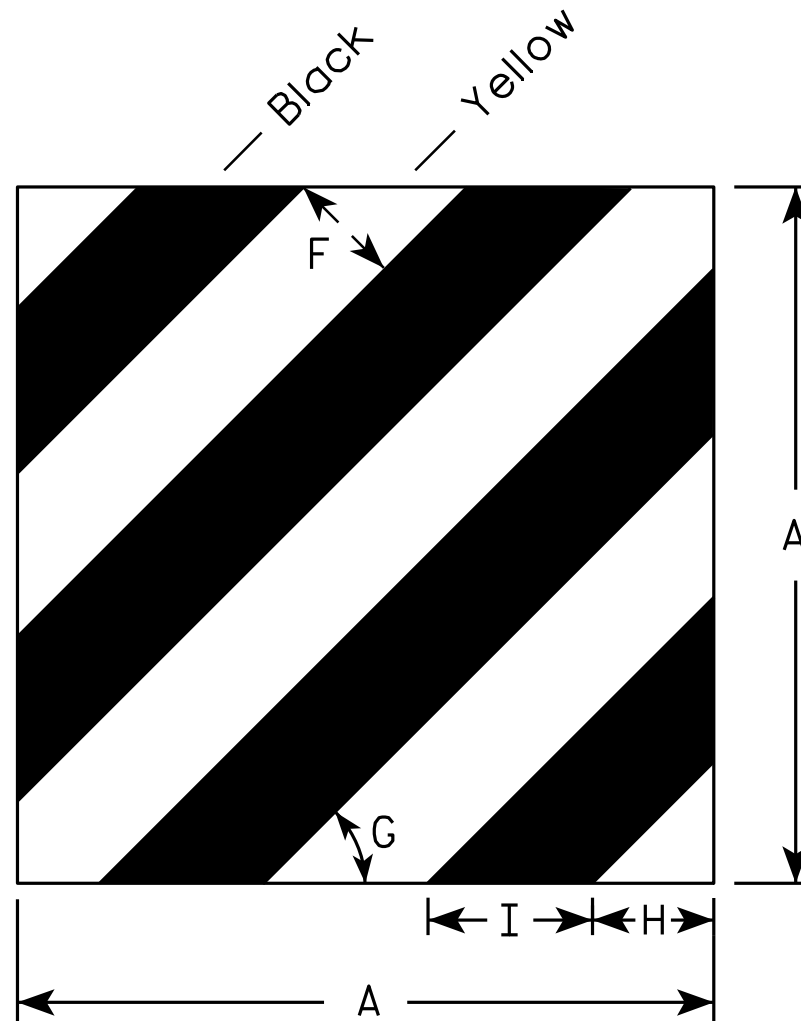

W5-59R

SIZE	A	B	C	D	E	F	G	H	I	J	K	L	M	N	O	P	Q	R	S	T	U	V	W	X	Y	Z	Area sq. ft.
1	12					3	45°	3 1/8	4 1/4																		1.00
2S	18					3	45°	3 1/8	4 1/4																		2.25
2M	18					3	45°	3 1/8	4 1/4																		2.25
3																											
4																											
5																											

STANDARD SIGN W5-59L & W5-59R	
WISCONSIN DEPT OF TRANSPORTATION	
APPROVED	<i>Matthew R. Rauch</i> For State Traffic Engineer
DATE 5/31/12	PLATE NO. W5-59.5

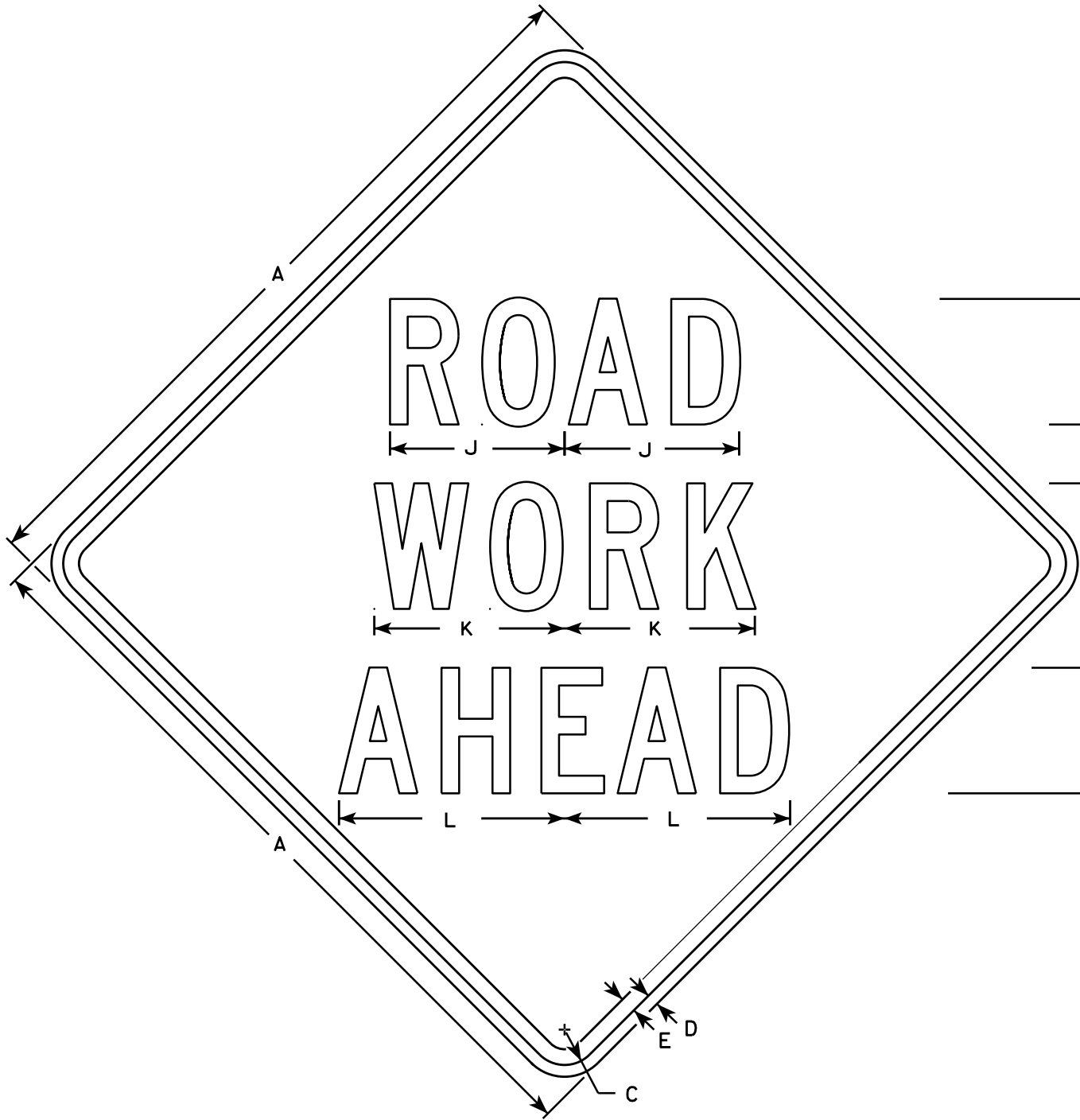

W20-1A

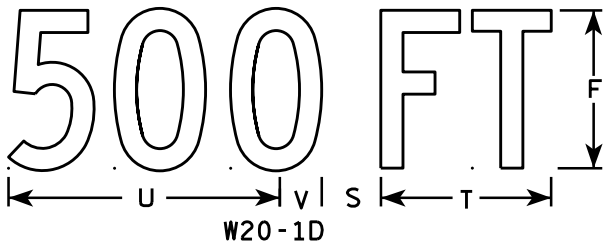

W20-1D

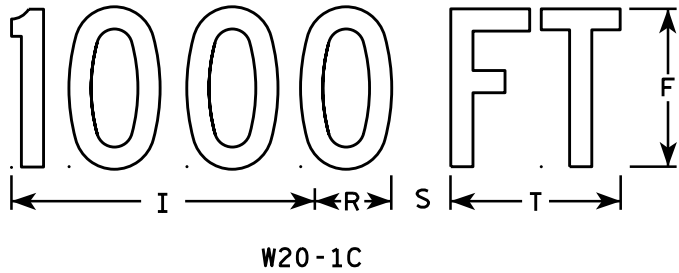

W20-1C

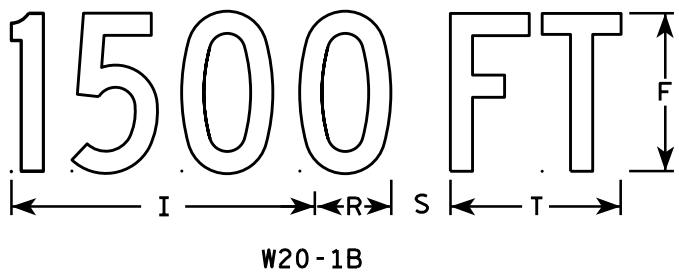

W20-1B



W20-1G

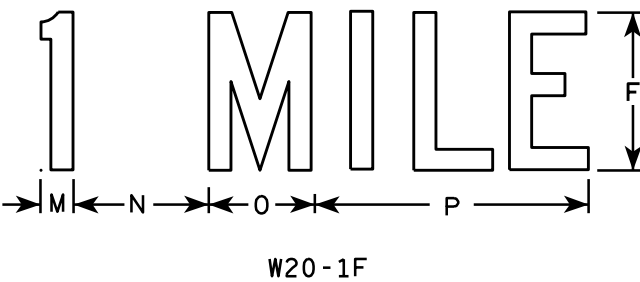

W20-1F

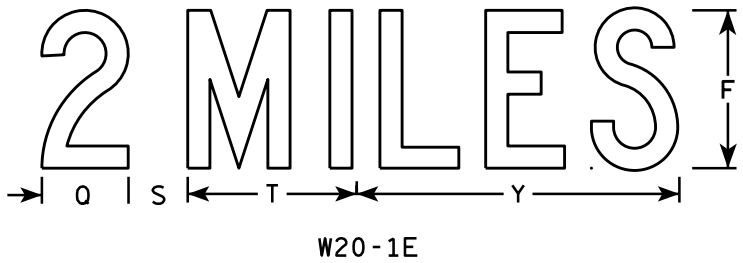

W20-1E

NOTES

- 1. Sign is Type II - Type F Reflective
- 2. Color:
Background - Orange
Message - Black
- 3. Message Series - C
- 4. Corners may be square or rounded when base material is plywood but borders shall be rounded as shown. When base material is metal, the corners and borders shall be rounded.

SIZE	A	B	C	D	E	F	G	H	I	J	K	L	M	N	O	P	O	R	S	T	U	V	W	X	Y	Z	Area sq. ft.
1	36		1 3/8	1/2	5/8	5	2 5/8	3 1/4	10 1/8	7	7 5/8	8 7/8	1 1/8	4 1/2	3 1/2	9		2 1/2	2 1/4	5 5/8	9	1 3/8	8	1 3/4	10 3/4	6	9.0
2S	48		2 1/4	3/4	1	8	3 3/4	5 1/8	15 3/8	11 1/8	12 1/8	14 3/8	1 5/8	6 7/8	5 3/8	13 7/8	4 3/8	3 7/8	3	8 5/8	13 3/4	2 1/8	11 7/8	2 3/4	16 3/8	9	16.0
2M	48		2 1/4	3/4	1	8	3 3/4	5 1/8	15 3/8	11 1/8	12 1/8	14 3/8	1 5/8	6 7/8	5 3/8	13 7/8	4 3/8	3 7/8	3	8 5/8	13 3/4	2 1/8	11 7/8	2 3/4	16 3/8	9	16.0
3	48		2 1/4	3/4	1	8	3 3/4	5 1/8	15 3/8	11 1/8	12 1/8	14 3/8	1 5/8	6 7/8	5 3/8	13 7/8	4 3/8	3 7/8	3	8 5/8	13 3/4	2 1/8	11 7/8	2 3/4	16 3/8	9	16.0
4	48		2 1/4	3/4	1	8	3 3/4	5 1/8	15 3/8	11 1/8	12 1/8	14 3/8	1 5/8	6 7/8	5 3/8	13 7/8	4 3/8	3 7/8	3	8 5/8	13 3/4	2 1/8	11 7/8	2 3/4	16 3/8	9	16.0
5	48		2 1/4	3/4	1	8	3 3/4	5 1/8	15 3/8	11 1/8	12 1/8	14 3/8	1 5/8	6 7/8	5 3/8	13 7/8	4 3/8	3 7/8	3	8 5/8	13 3/4	2 1/8	11 7/8	2 3/4	16 3/8	9	16.0

STANDARD SIGN
W20-1A, B, C, D, F & G

WISCONSIN DEPT OF TRANSPORTATION

APPROVED _____

State Traffic Engineer

DATE 5/07/15 PLATE NO. W20-1.10

32

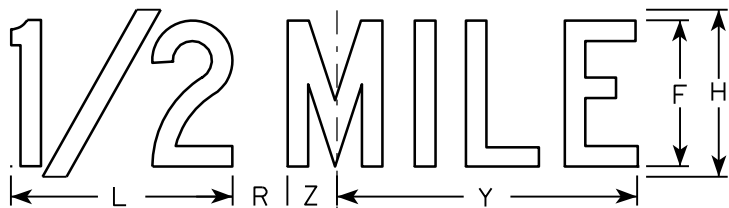
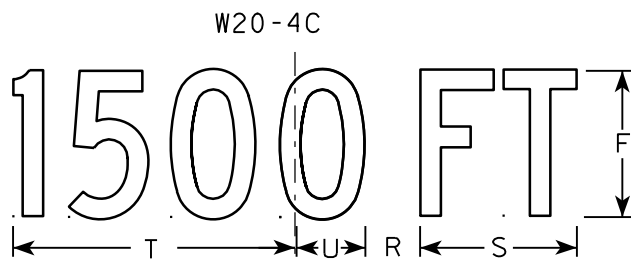
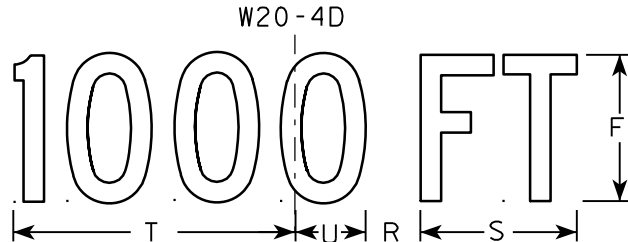
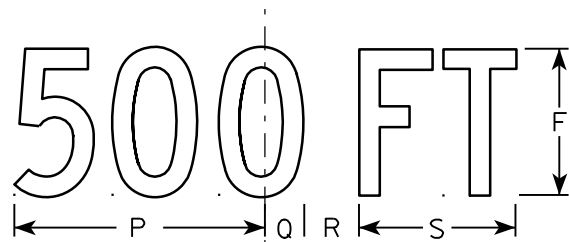
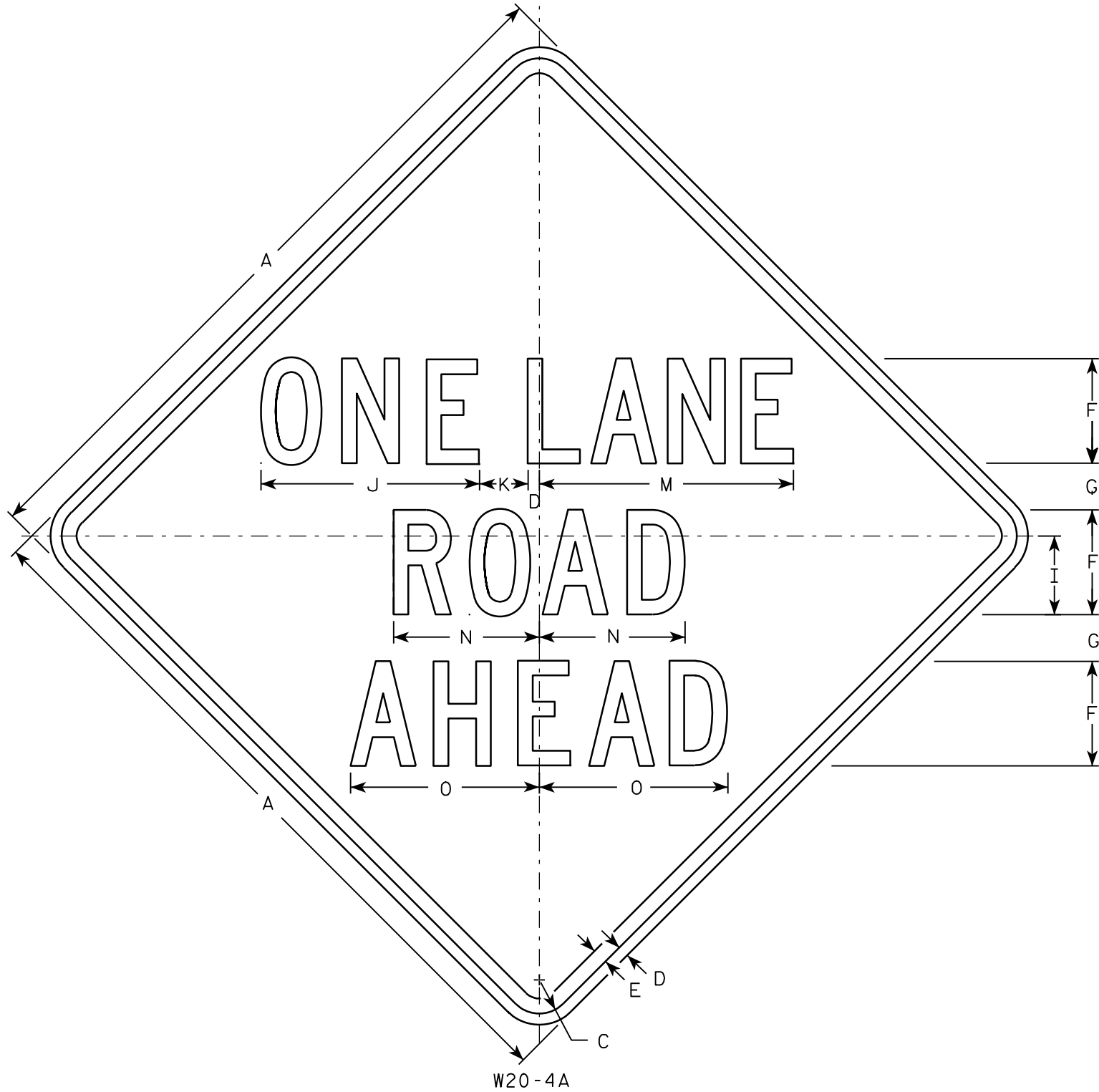

NOTES

- 1. Sign is Type II - Type F Reflective - reference WIS DOT Standard Specification for HIGHWAY and STRUCTURE CONSTRUCTION latest edition.
- 2. Color:
Background - Orange
Message - Black
- 3. Message Series - C
- 4. Corners may be square or rounded when base material is plywood but borders shall be rounded as shown. When base material is metal, the corners and borders shall be rounded.

SIZE	A	B	C	D	E	F	G	H	I	J	K	L	M	N	O	P	Q	R	S	T	U	V	W	X	Y	Z	Area sq. ft.
1	36		1 5/8	5/8	3/4	5	2 3/8	6	3 3/4	10 3/8	2 3/8	8	13 1/2	7	8 7/8	9	1 3/8	1 7/8	5 5/8	10 1/8	2 1/2	1 1/8	4 1/2	3 1/2	10 3/4	1 3/4	9.0
2S	48		2 1/4	3/4	1	7	3 1/8	8	5 1/4	14 5/8	3 1/4	10 5/8	17 3/4	9 3/4	12 5/8	12	1 7/8	2 5/8	7 1/2	13 1/2	3 3/8	1 1/2	6	4 5/8	14 3/8	2 3/8	16.0
2M	48		2 1/4	3/4	1	7	3 1/8	8	5 1/4	14 5/8	3 1/4	10 5/8	17 3/4	9 3/4	12 5/8	12	1 7/8	2 5/8	7 1/2	13 1/2	3 3/8	1 1/2	6	4 5/8	14 3/8	2 3/8	16.0
3	48		2 1/4	3/4	1	7	3 1/8	8	5 1/4	14 5/8	3 1/4	10 5/8	17 3/4	9 3/4	12 5/8	12	1 7/8	2 5/8	7 1/2	13 1/2	3 3/8	1 1/2	6	4 5/8	14 3/8	2 3/8	16.0
4	48		2 1/4	3/4	1	7	3 1/8	8	5 1/4	14 5/8	3 1/4	10 5/8	17 3/4	9 3/4	12 5/8	12	1 7/8	2 5/8	7 1/2	13 1/2	3 3/8	1 1/2	6	4 5/8	14 3/8	2 3/8	16.0
5	48		2 1/4	3/4	1	7	3 1/8	8	5 1/4	14 5/8	3 1/4	10 5/8	17 3/4	9 3/4	12 5/8	12	1 7/8	2 5/8	7 1/2	13 1/2	3 3/8	1 1/2	6	4 5/8	14 3/8	2 3/8	16.0

STANDARD SIGN
W20-4A, B, C, D, F & G

WISCONSIN DEPT OF TRANSPORTATION

APPROVED *Matthew R. Rauch*
for State Traffic Engineer

DATE 3/18/11 PLATE NO. W20-4.9

PROJECT NO:

SHEET NO: 33

E

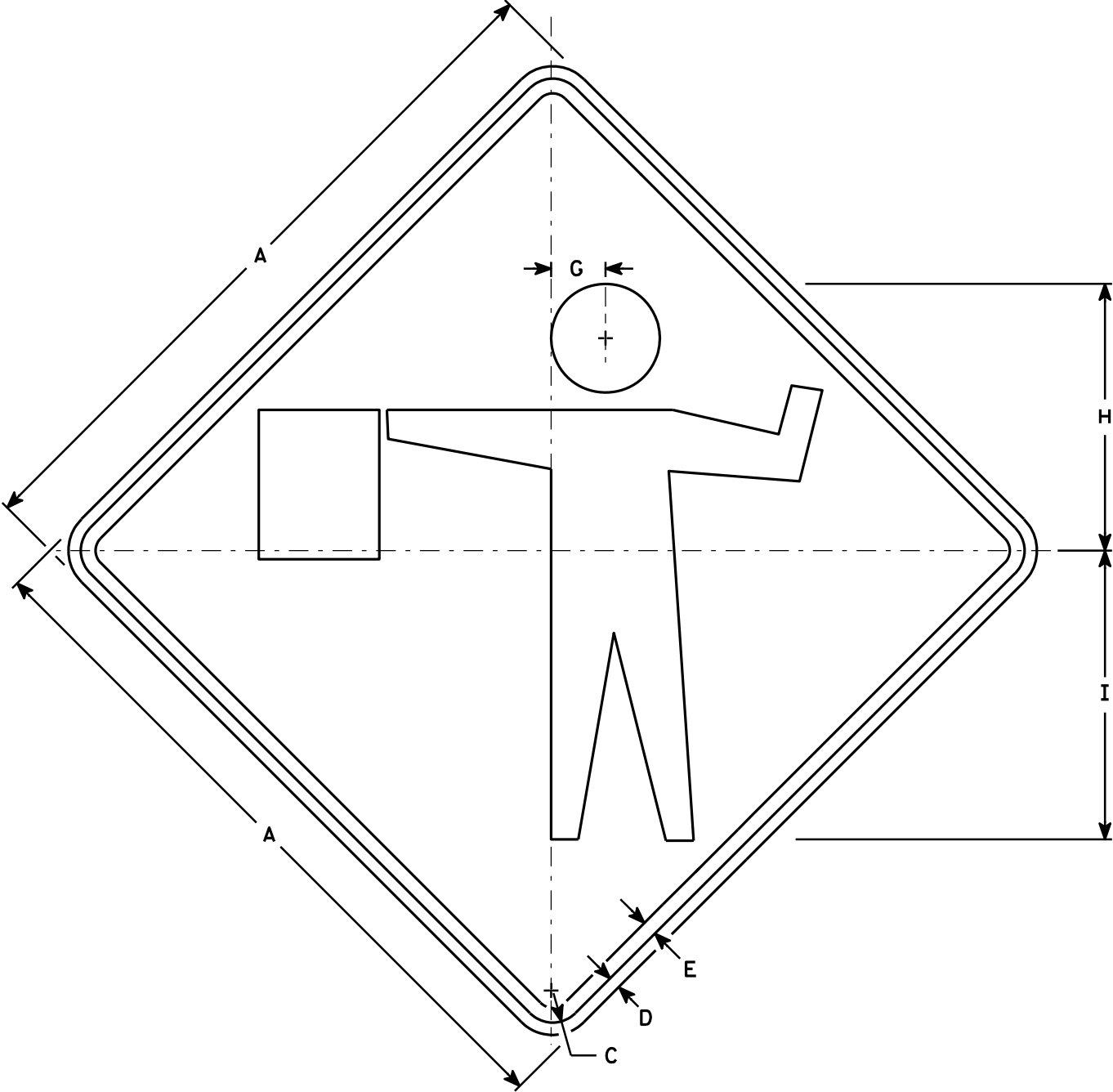

W20-7A

NOTES

- 1. Sign is Type II - Type F Reflective - reference WIS DOT Standard Specification for HIGHWAY and STRUCTURE CONSTRUCTION latest edition.
- 2. Color:
Background - Orange
Message - Black
- 3. Corners may be square or rounded when base material is plywood but borders shall be rounded as shown. When base material is metal, the corners and borders shall be rounded.

SIZE	A	B	C	D	E	F	G	H	I	J	K	L	M	N	O	P	Q	R	S	T	U	V	W	X	Y	Z	Area sq. ft.
1	36		1 5/8	5/8	3/4		2 3/4	13 1/2	14 5/8																		9.00
2S	48		2 1/4	3/4	1		3 3/4	18	19 1/2																		16.00
2M	48		2 1/4	3/4	1		3 3/4	18	19 1/2																		16.00
3	48		2 1/4	3/4	1		3 3/4	18	19 1/2																		16.00
4	48		2 1/4	3/4	1		3 3/4	18	19 1/2																		16.00
5	48		2 1/4	3/4	1		3 3/4	18	19 1/2																		16.00

STANDARD SIGN
W20-7A

WISCONSIN DEPT OF TRANSPORTATION

APPROVED *Matthew R. Rauch*
for State Traffic Engineer

DATE 3/18/11 PLATE NO. W20-7A.5

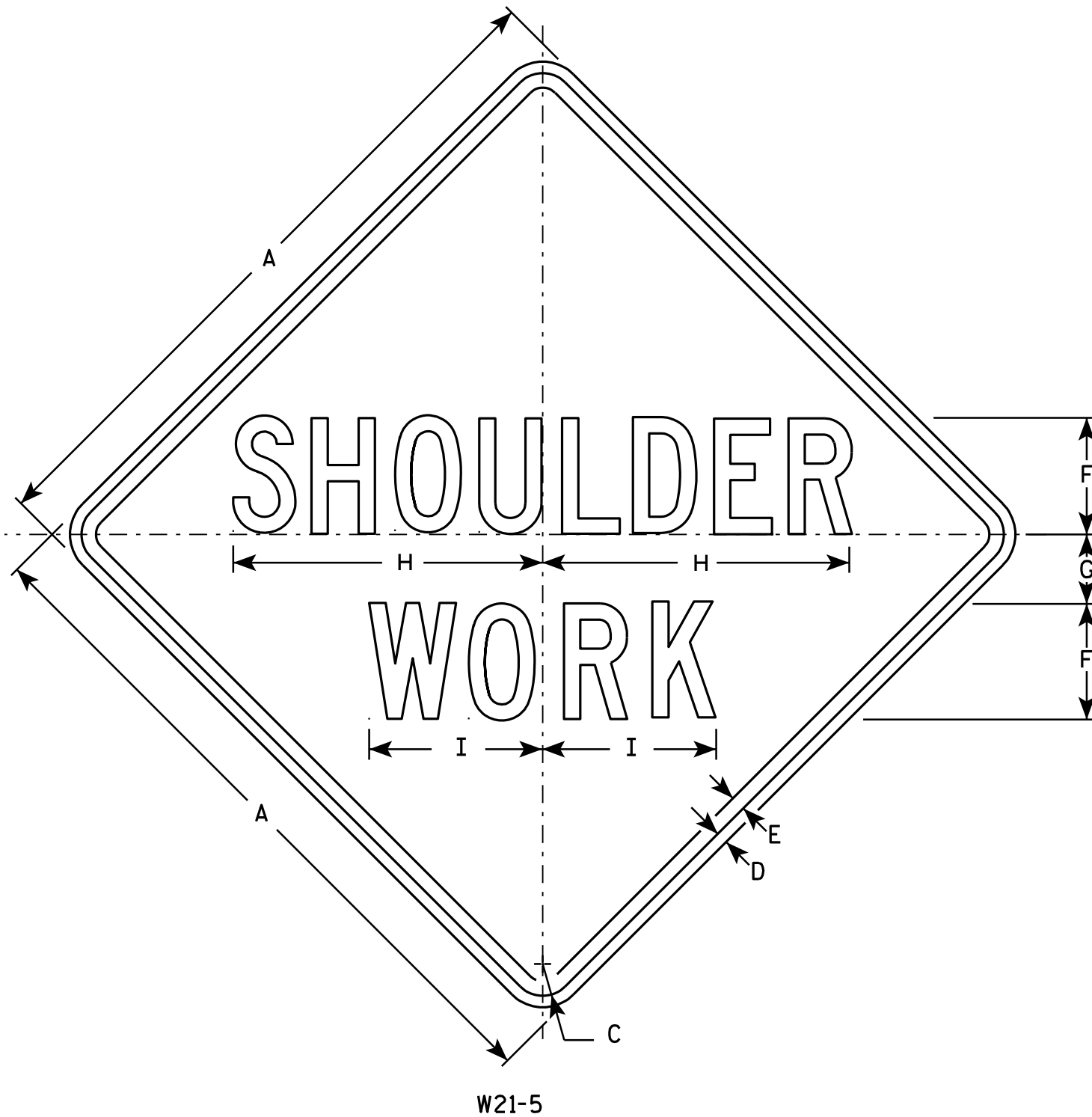

NOTES

1. Sign is Type II - Type F Reflective - reference WIS DOT Standard Specification for HIGHWAY and STRUCTURE CONSTRUCTION latest edition.
2. Color:
Background - Orange
Message - Black
3. Message Series - C
4. Corners may be square or rounded when base material is plywood but borders shall be rounded as shown. When base material is metal, the corners and borders shall be rounded.

SIZE	A	B	C	D	E	F	G	H	I	J	K	L	M	N	O	P	Q	R	S	T	U	V	W	X	Y	Z	Area sq. ft.
1	24		1 1/8	3/8	1/2	4	2 1/2	10 3/4	6																		4.0
2S	30		1 3/8	1/2	5/8	5	3	13 3/8	7 1/2																		6.25
2M	30		1 3/8	1/2	5/8	5	3	13 3/8	7 1/2																		6.25
3	36		1 5/8	5/8	3/4	6	3 1/2	16	9																		9.0
4	48		2 1/4	3/4	1	8	5	21 3/8	11 1/4																		16.0
5	48		2 1/4	3/4	1	8	5	21 3/8	11 1/4																		16.0

STANDARD SIGN W21-5

WISCONSIN DEPT OF TRANSPORTATION

APPROVED *Matthew R. Rauch*
for State Traffic Engineer
DATE 3/21/11 PLATE NO. W21-5.5

PROJECT NO: HWY: COUNTY: SHEET NO: 35 E

NOTES

1. All Signs Type II - Type F Reflective - reference WIS DOT Standard Specification for HIGHWAY and STRUCTURE CONSTRUCTION latest edition.
2. Color:
Background - Orange
Message - Black
3. Message Series - C

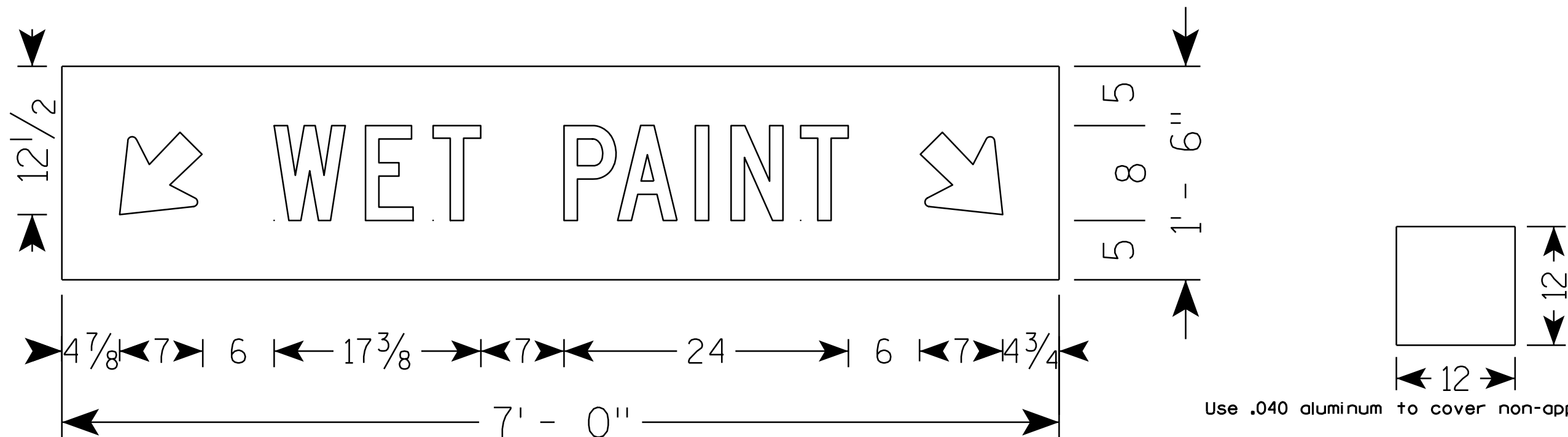

Use .040 aluminum to cover non-applicable arrow

STANDARD SIGN
W21-64

WISCONSIN DEPT OF TRANSPORTATION

APPROVED *Matthew R. Rauch*
for State Traffic Engineer

DATE 5/11/09 PLATE NO. W21-64.1

PROJECT NO:	HWY:	COUNTY:	SHEET NO: 36	E
-------------	------	---------	--------------	---

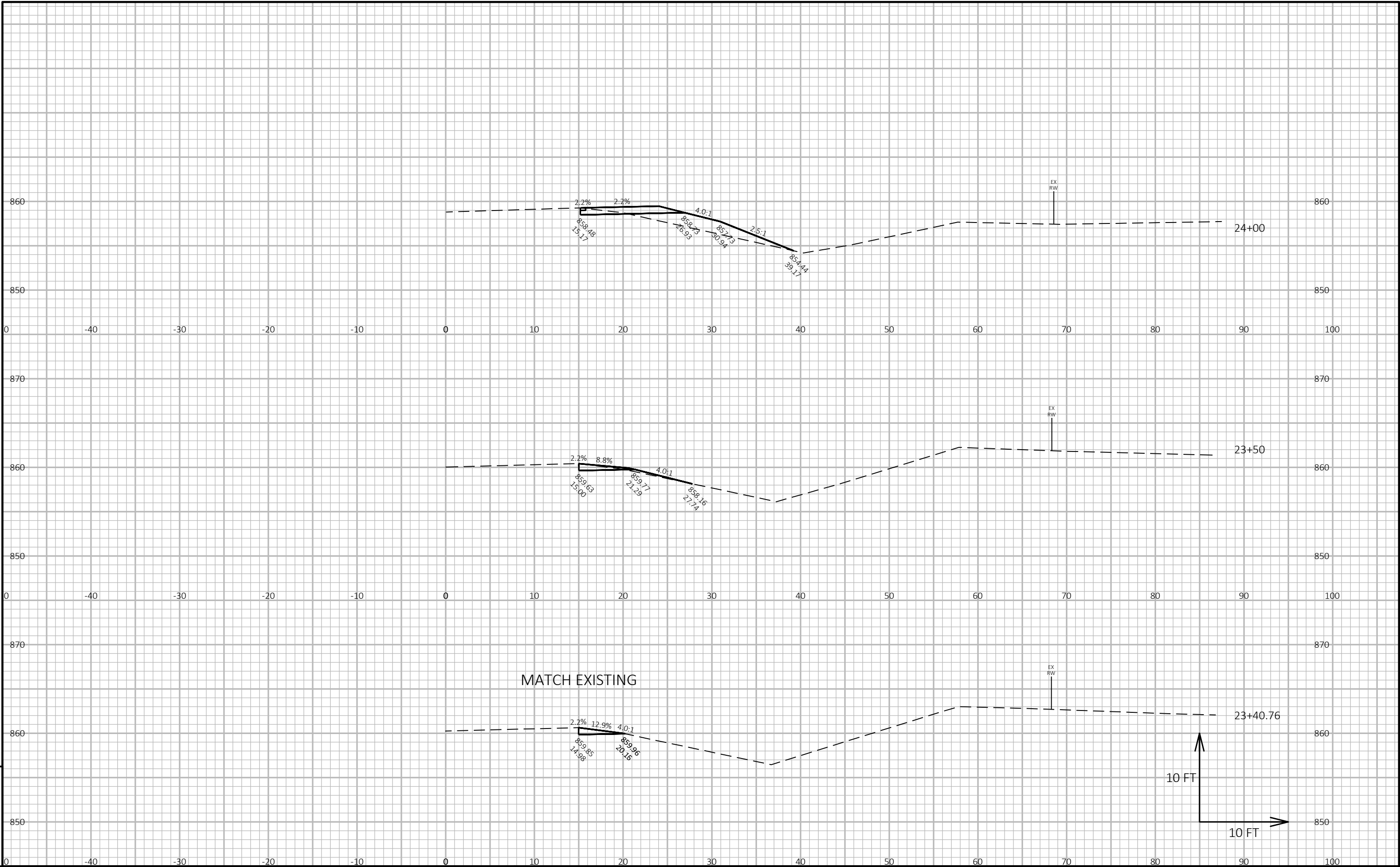

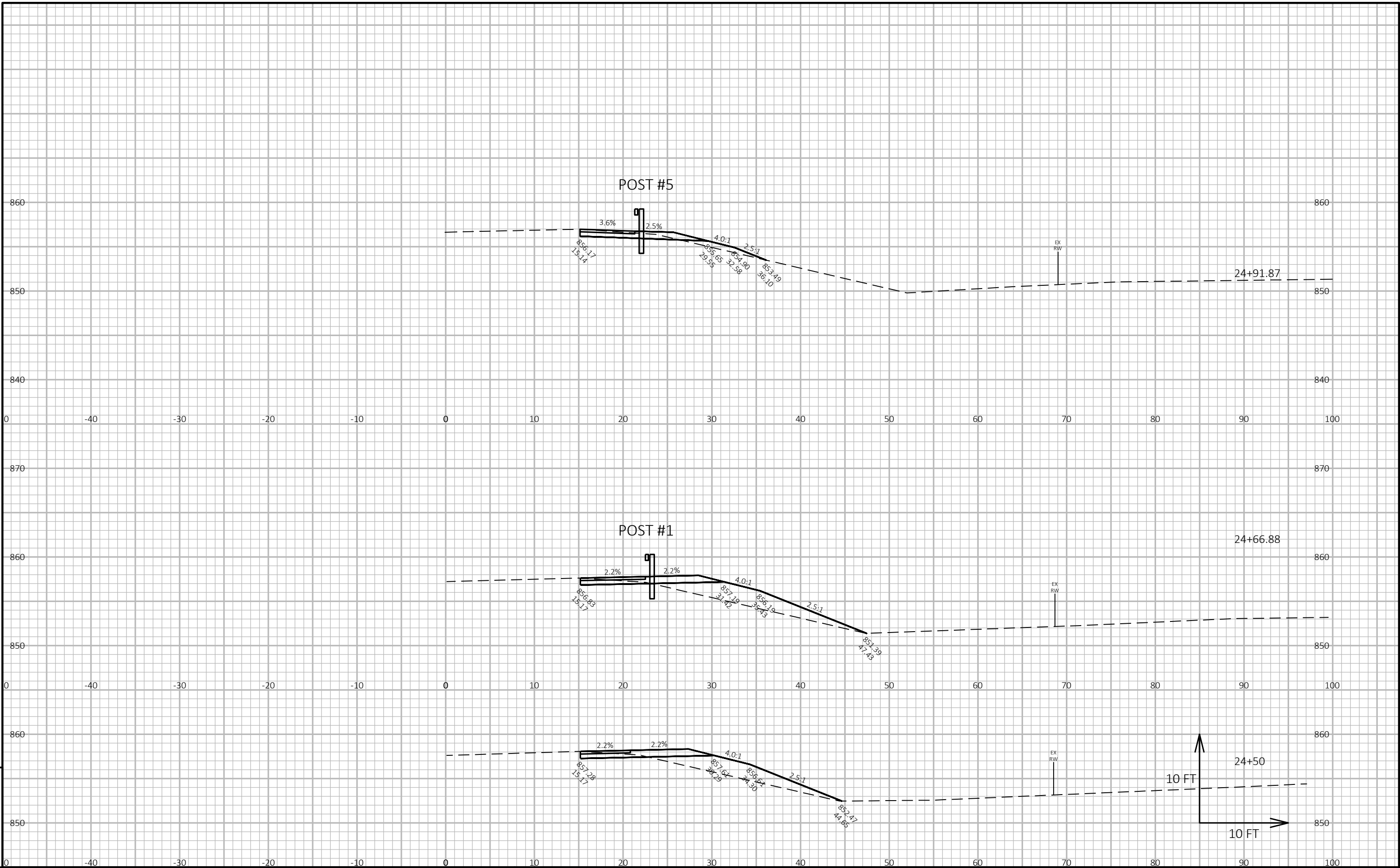

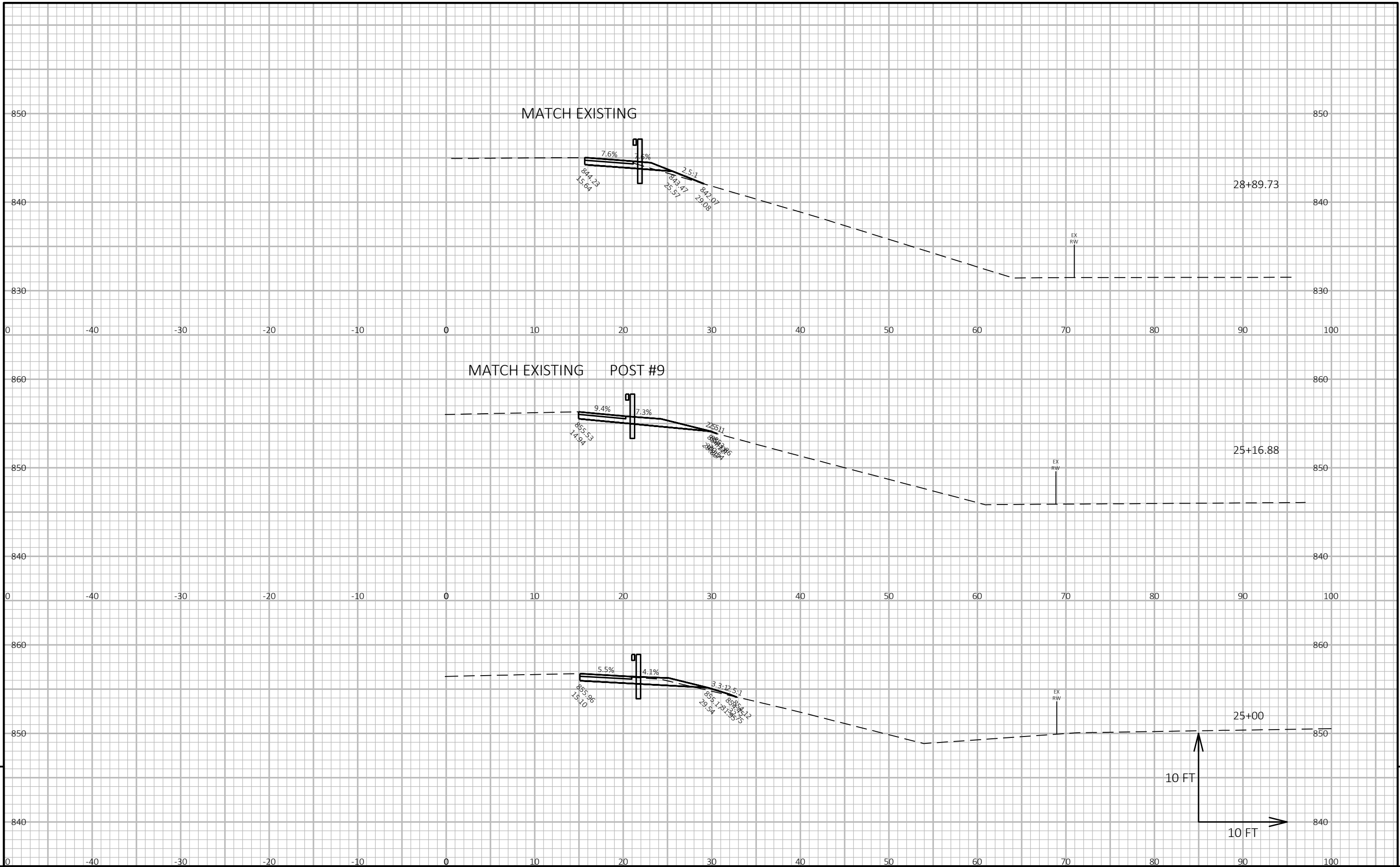

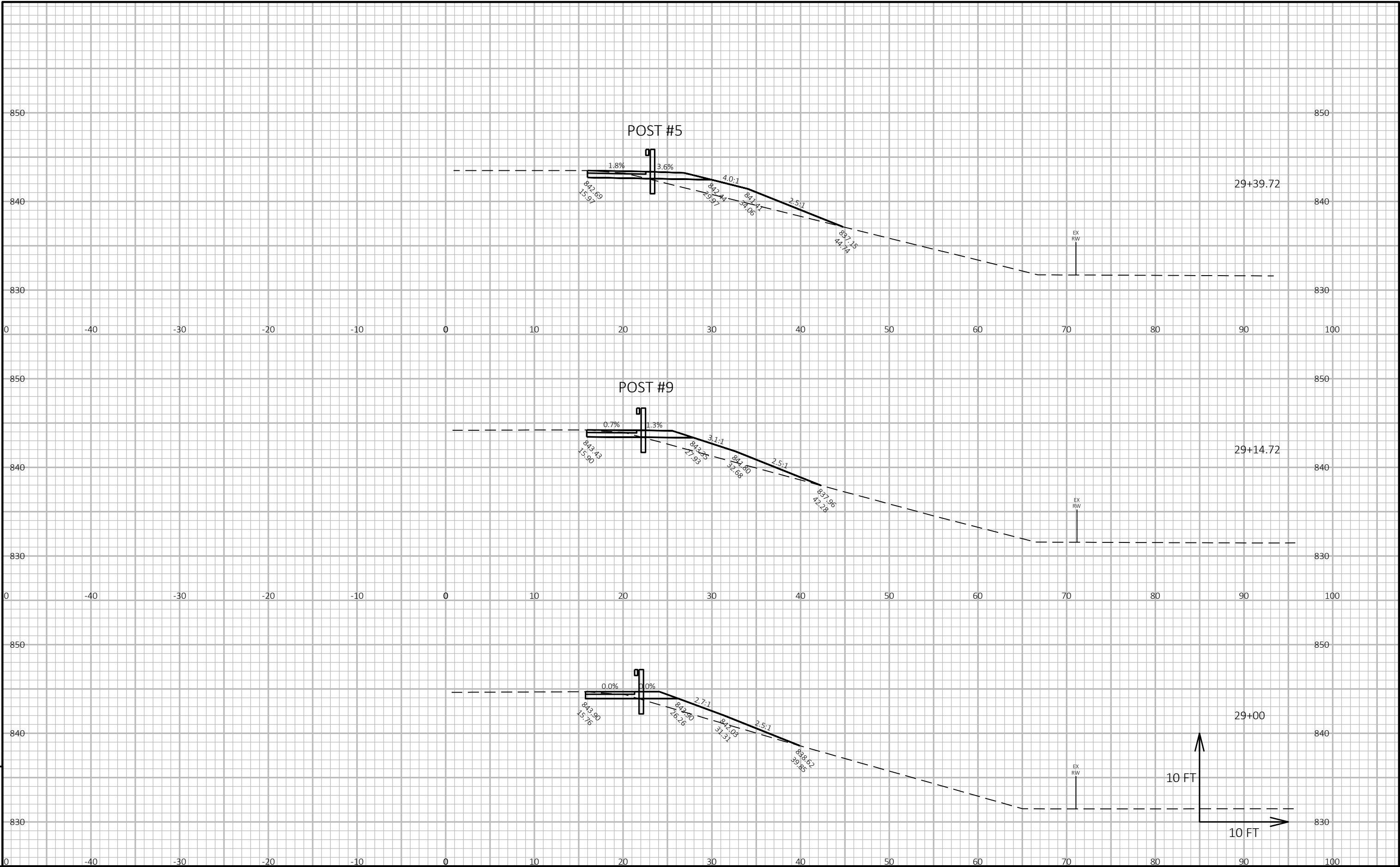

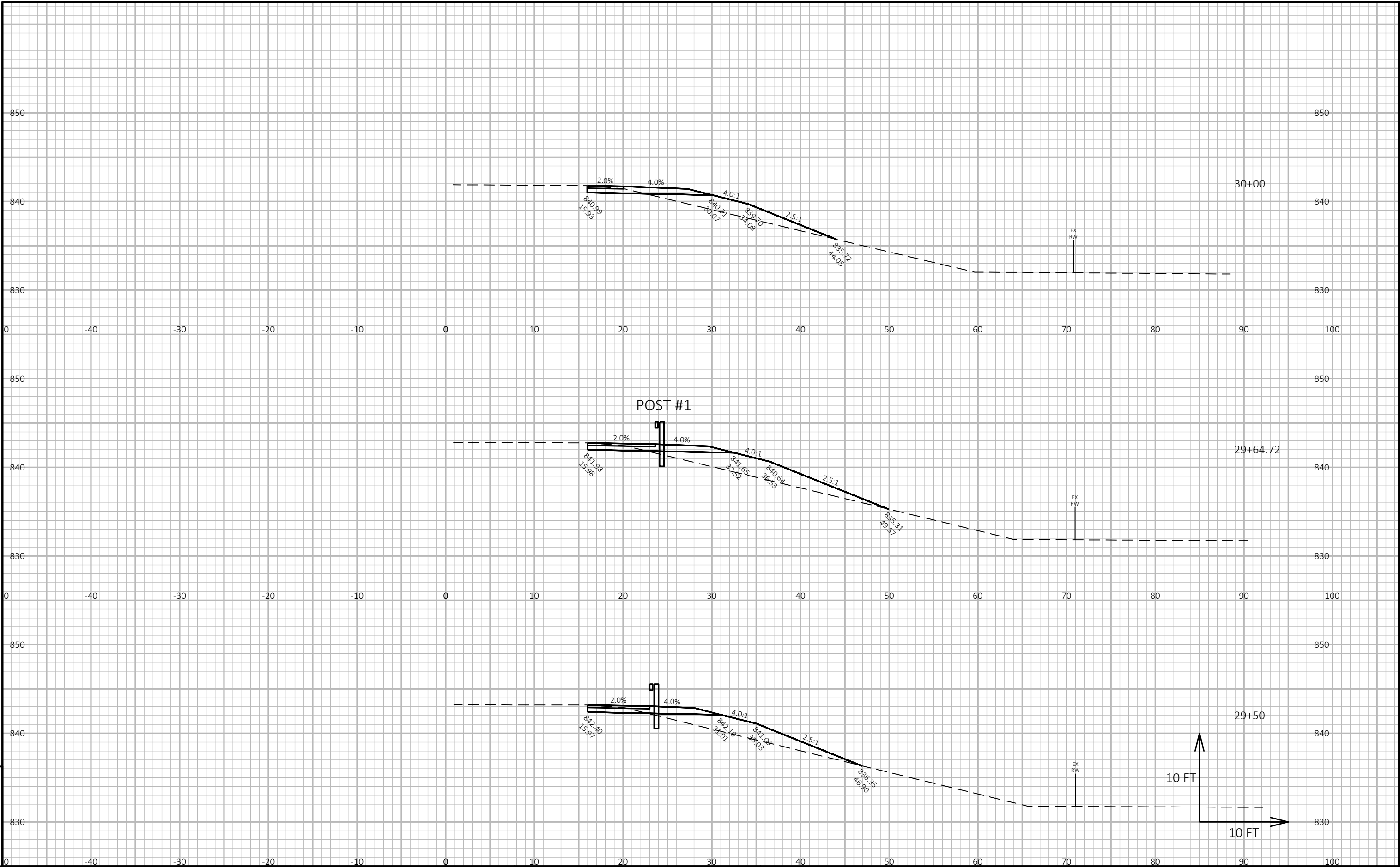

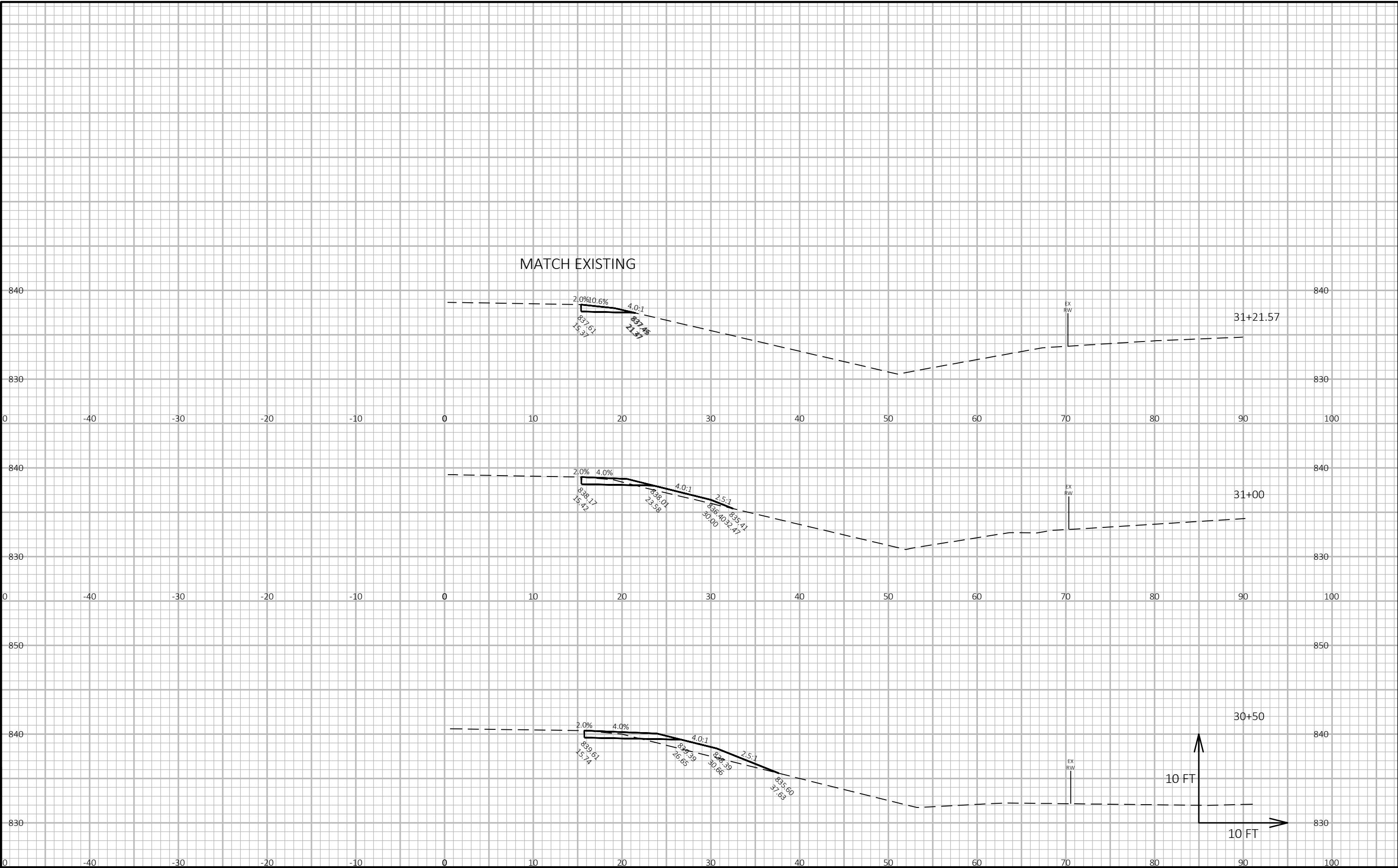

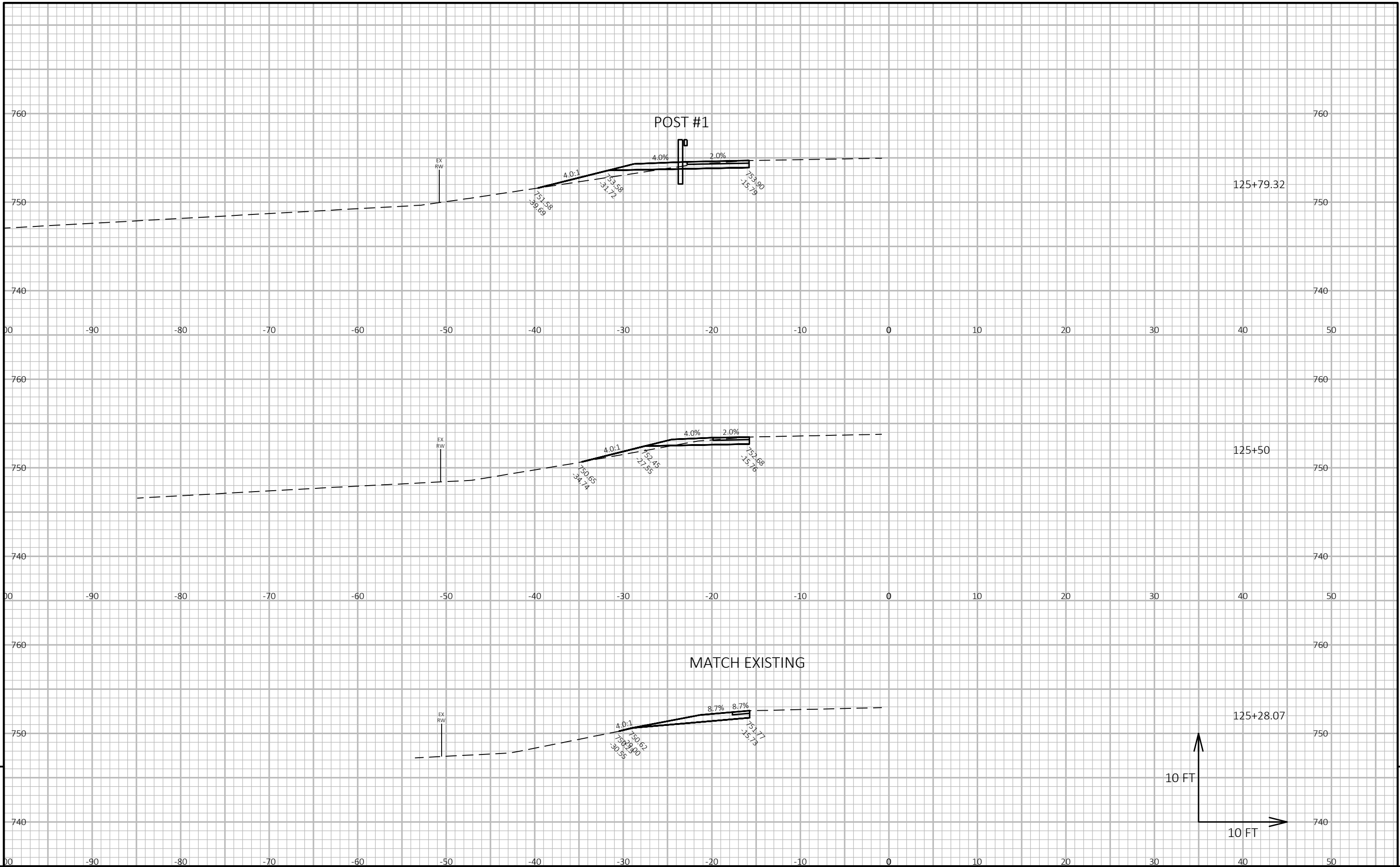

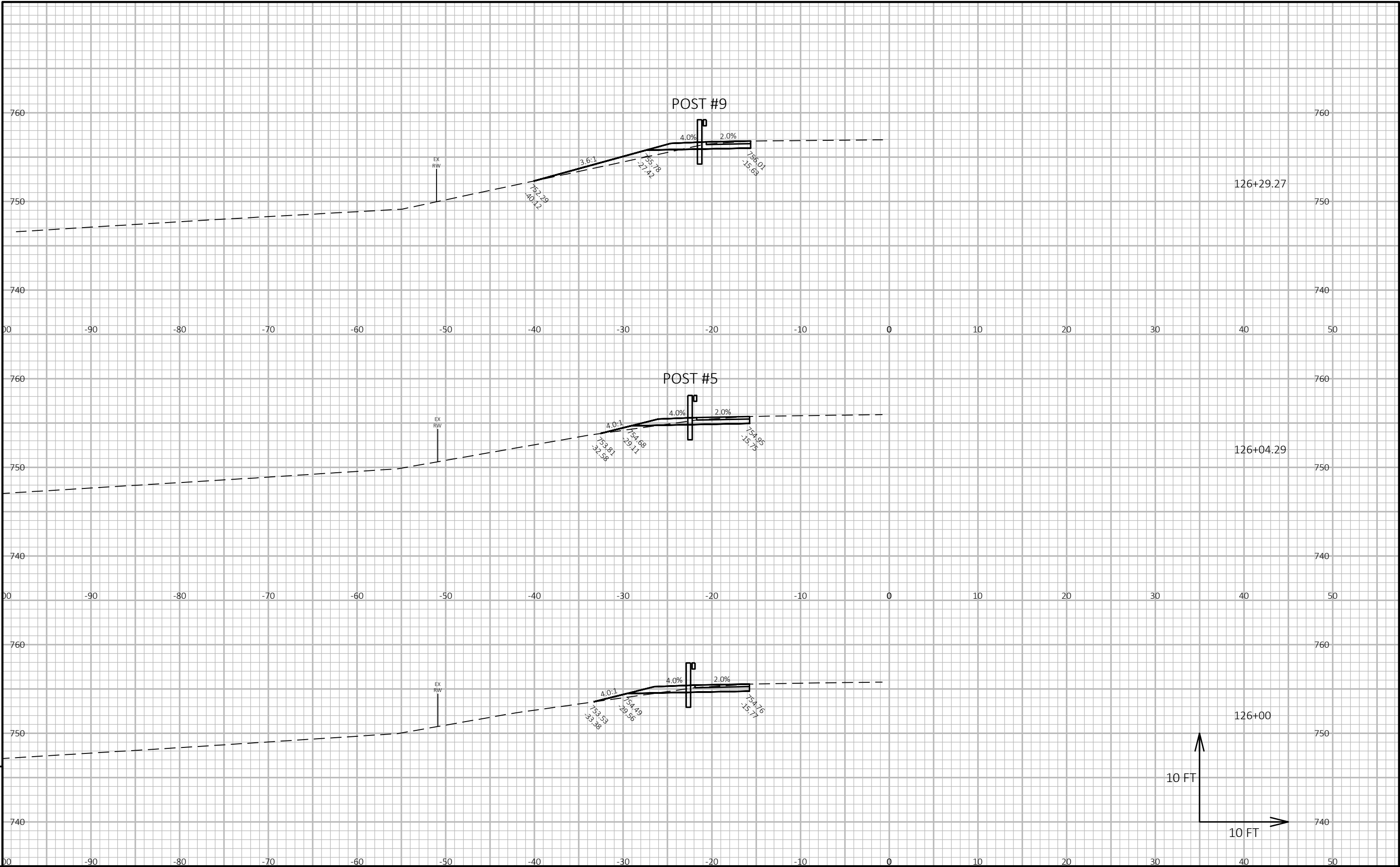

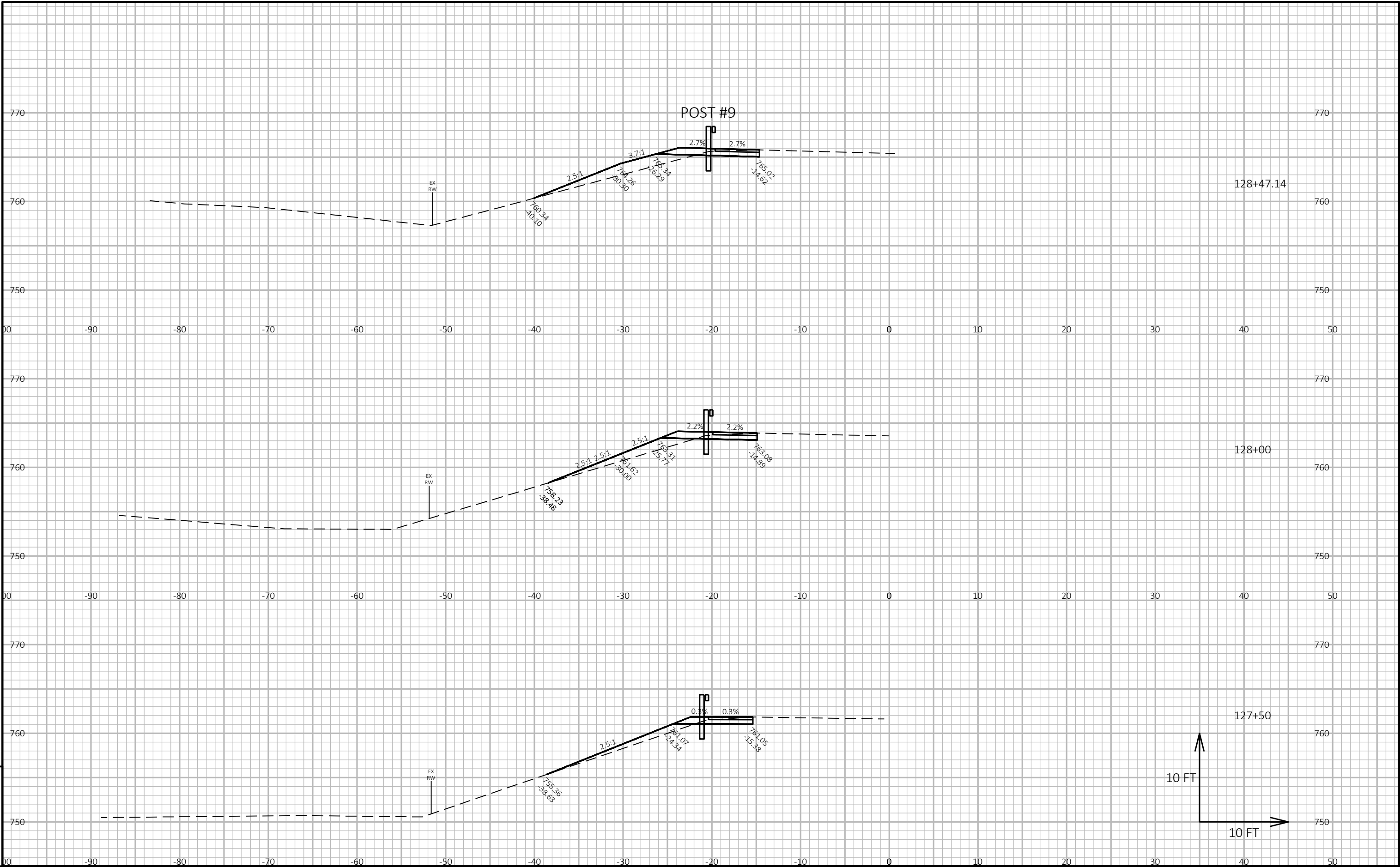

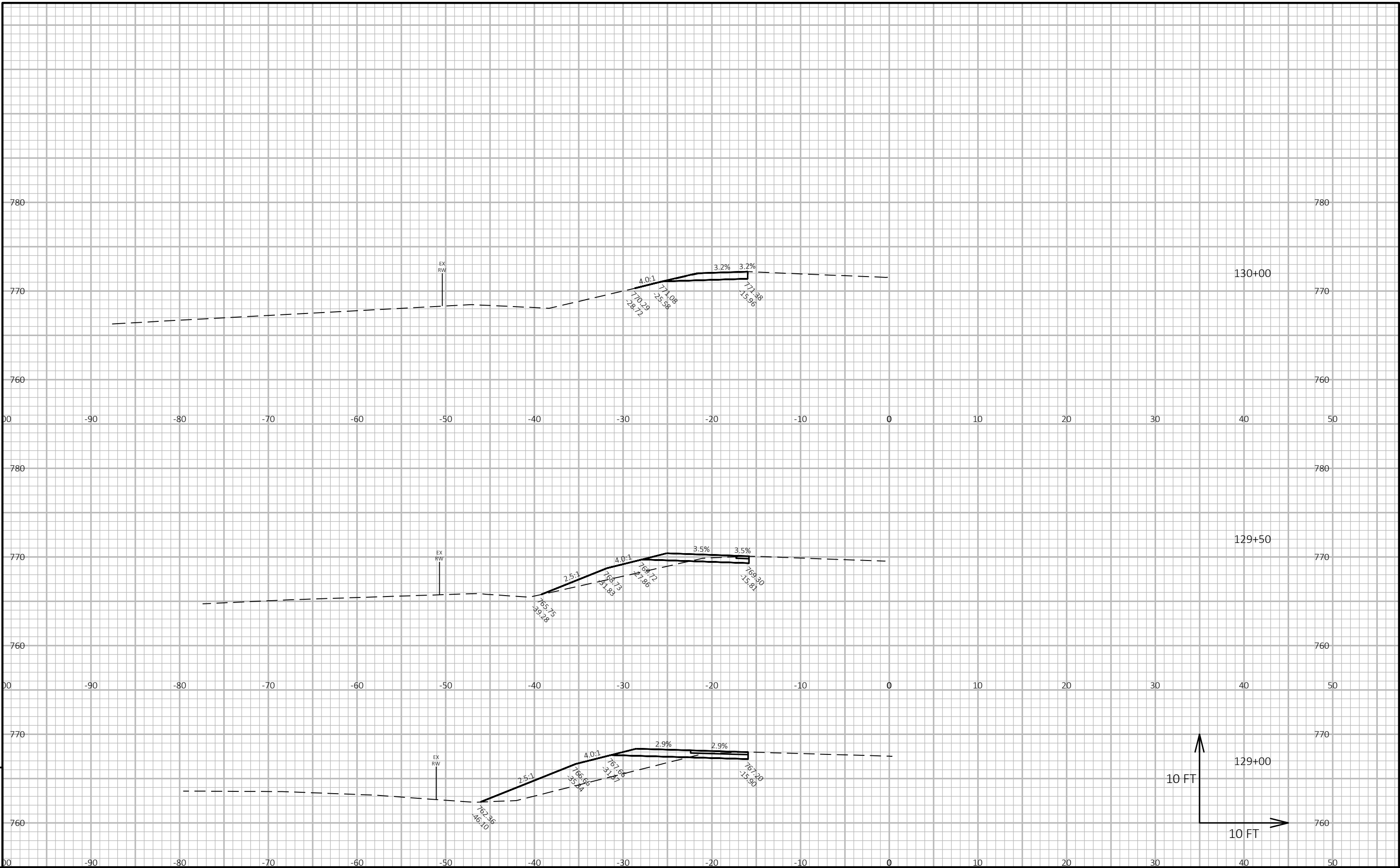

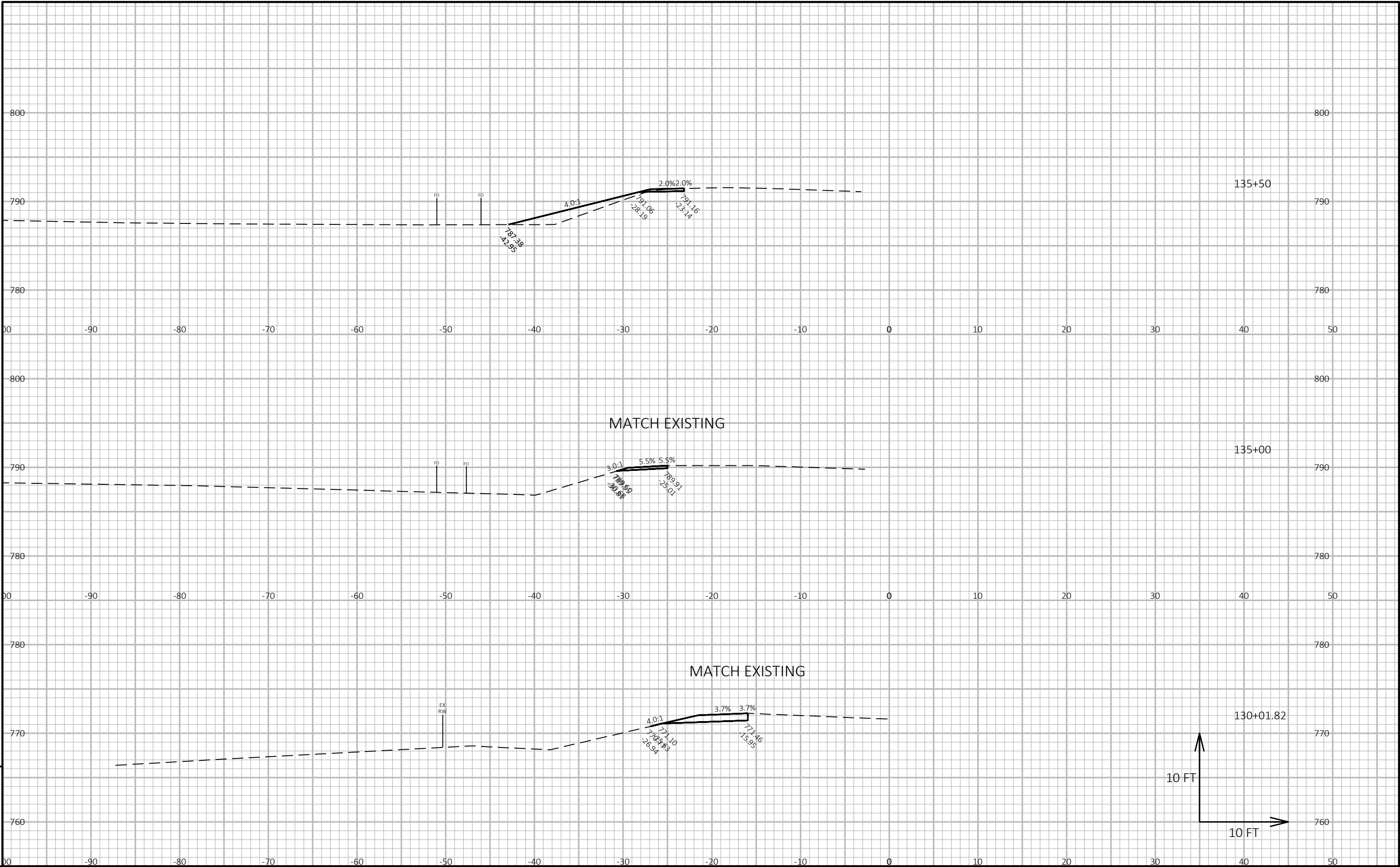

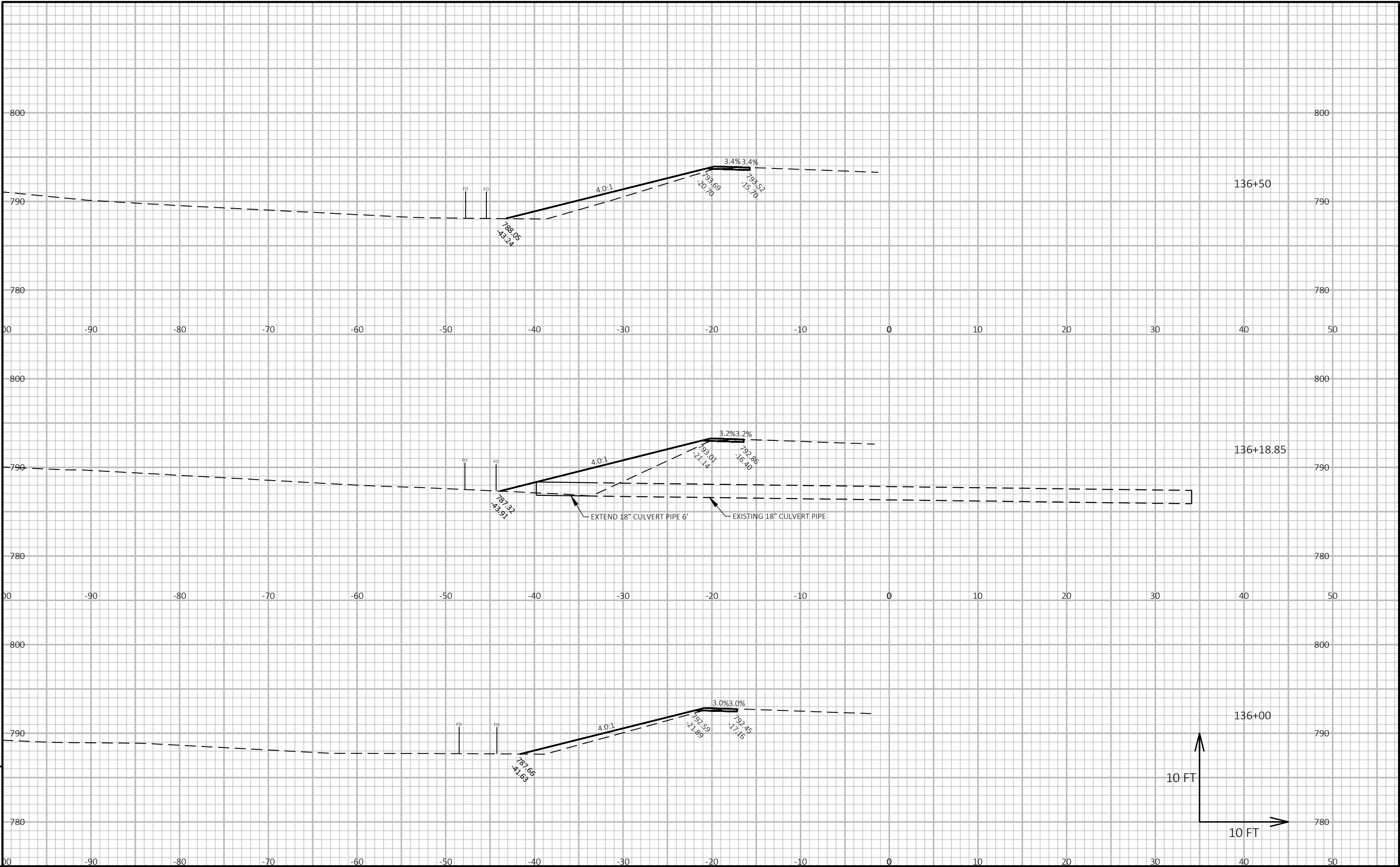

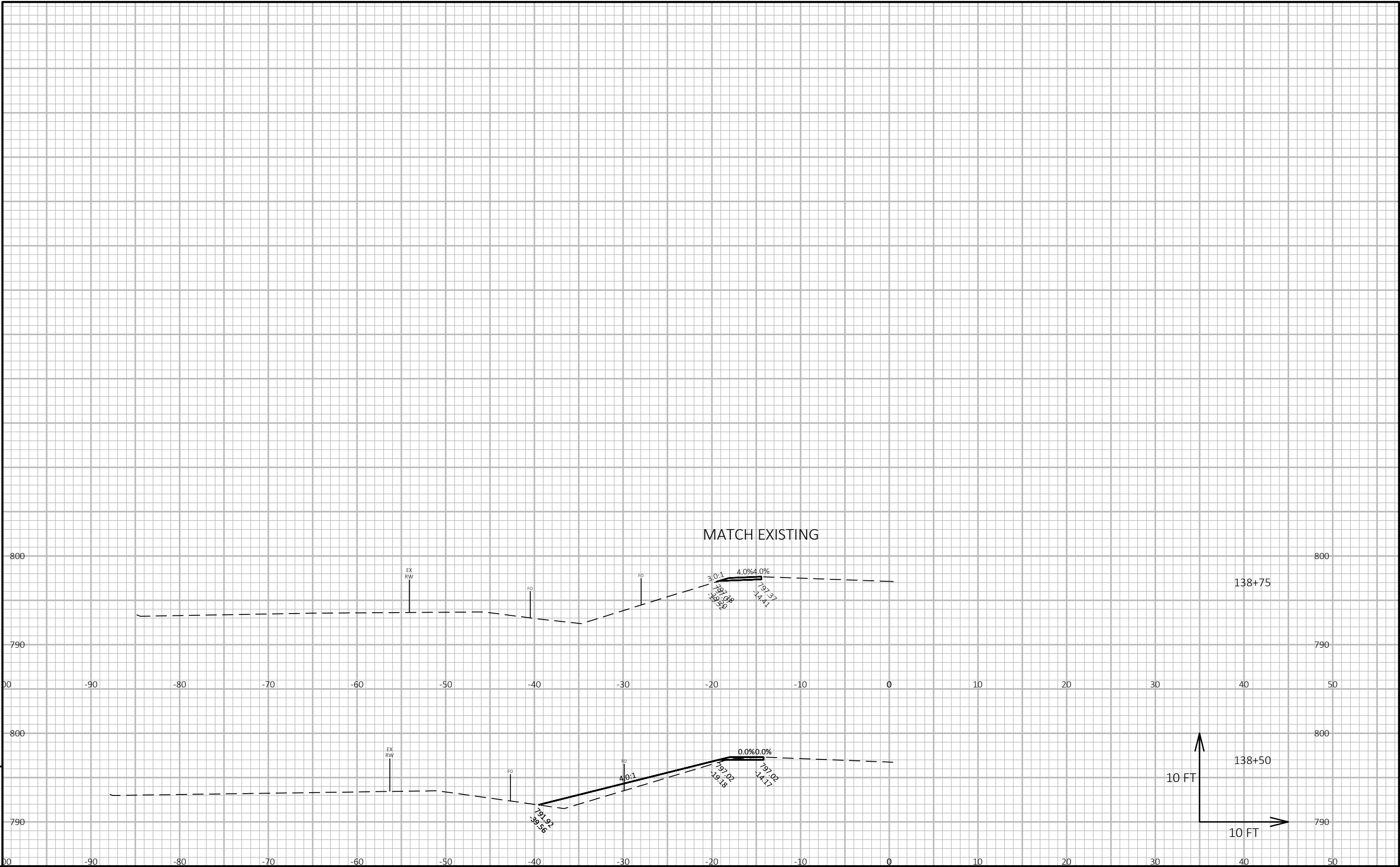

Notes



Wisconsin Department of Transportation

Dedicated people creating transportation solutions
through innovation and exceptional service.

<http://www.dot.wisconsin.gov>