

WISCONSIN
PROJECT ID: 1166-12-71
WITH: N/A
COUNTY: PORTAGE

JUNE 2017

ORDER OF SHEETS

Section No. 1	Title
Section No. 2	Typical Sections and Details
Section No. 3	Estimate of Quantities
Section No. 3	Miscellaneous Quantities
Section No. 4	Right of Way Plat
Section No. 5	Plan and Profile
Section No. 6	Standard Detail Drawings
Section No. 7	Sign Plates
Section No. 8	Structure Plans
Section No. 9	Computer Earthwork Data
Section No. 9	Cross Sections

TOTAL SHEETS = 98

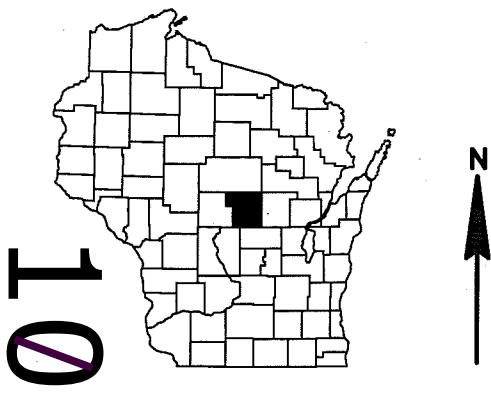

DESIGN DESIGNATION

A.A.D.T.	2017	=	7200
A.A.D.T.	2037	=	8600
D.H.V.		=	
D.D.		=	59/41
T.		=	24.6%
DESIGN SPEED		=	60 M.P.H.
ESALS		=	

CONVENTIONAL SYMBOLS

PLAN	
CORPORATE LIMITS	////
PROPERTY LINE	---
LOT LINE	---
LIMITED HIGHWAY EASEMENT	---
EXISTING RIGHT OF WAY	---
PROPOSED OR NEW R/W LINE	---
SLOPE INTERCEPT	300%
REFERENCE LINE	---
EXISTING CULVERT	---
PROPOSED CULVERT (Box or Pipe)	---
COMBUSTIBLE FLUIDS	CAUTION
MARSH AREA	---
WOODED OR SHRUB AREA	---

PROFILE

GRADE LINE	---
ORIGINAL GROUND	---
MARSH OR ROCK PROFILE (To be noted as such)	---
SPECIAL DITCH	---
GRADE ELEVATION	95.36
CULVERT (Profile View)	---
UTILITIES	---
ELECTRIC	E
FIBER OPTIC	FO
GAS	G
SANITARY SEWER	SAN
STORM SEWER	SS
TELEPHONE	T
WATER	W
UTILITY PEDESTAL	---
POWER POLE	---
TELEPHONE POLE	---

STATE OF WISCONSIN
DEPARTMENT OF TRANSPORTATION
PLAN OF PROPOSED IMPROVEMENT

PLAINFIELD - STEVENS POINT
STH 54 INTERCHANGE B-49-0013
IH 39
PORTAGE COUNTY

STATE PROJECT NUMBER
1166-12-71

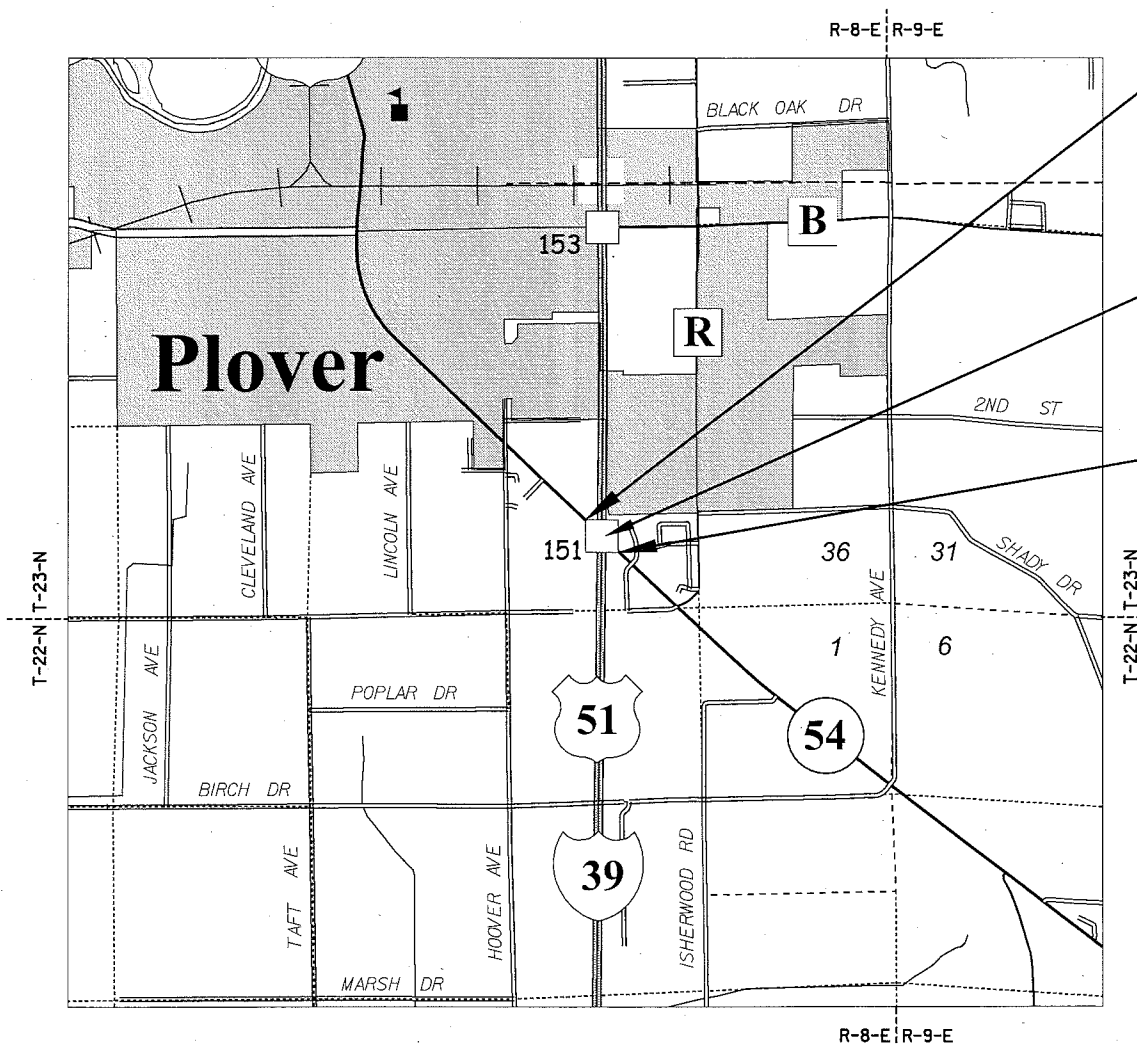

LAYOUT
SCALE 0 1 MILE

TOTAL NET LENGTH OF CENTERLINE = 0.069 MI.

HORIZONTAL POSITIONS SHOWN ON THIS PLAN ARE WISCONSIN COUNTY COORDINATES, PORTAGE COUNTY, NAD83 (2011), IN U.S. SURVEY FEET. VALUES ARE GRID COORDINATES, GRID BEARINGS, AND GRID DISTANCES. GRID DISTANCES MAY BE USED AS GROUND DISTANCES. ELEVATIONS SHOWN ON THIS PLAN ARE REFERENCED TO THE NORTH AMERICAN VERTICAL DATUM NAVD88.

STATE PROJECT	FEDERAL PROJECT	
	PROJECT	CONTRACT
1166-12-71	WISC 2017321	1

BEGIN PROJECT
STA 17+36
Y = 169288.3469
X = 179975.5057

STRUCTURE B-49-13
STA 18+08.80-STA 20+71.48

END PROJECT
STA 21+22

STATE OF WISCONSIN DEPARTMENT OF TRANSPORTATION	
PREPARED BY	
Surveyor	POINT OF BEGINNING, INC.
Designer	KEVIN KUJAWA
Project Manager	JEFFREY STEWART
Regional Examiner	CHERYL SIMON
Regional Supervisor	NICHOLE LYSNE
APPROVED FOR THE DEPARTMENT	
DATE: 3/1/17	(Signature)

GENERAL NOTES

CONTRACTOR WILL BE RESPONSIBLE FOR RESHAPING AND SEEDING ANY PREVIOUSLY GRASSED AREAS WHICH ARE DISTURBED BY HIS OPERATION OUTSIDE OF THE NORMAL CONSTRUCTION LIMITS.

THERE ARE UTILITY FACILITIES WITHIN THE PROJECT AREA THAT ARE NOT SHOWN ON THE PLANS. THE CONTRACTOR SHALL COORDINATE HIS CONSTRUCTION ACTIVITIES WITH A CALL TO DIGGERS HOTLINE AND/OR A DIRECT CALL TO THE UTILITIES THAT HAVE FACILITIES IN THE AREA. NOT ALL UTILITIES ARE MEMBERS OF DIGGERS HOTLINE.

THE CONTRACTOR IS TO WORK WITH UTMOST CARE AND PROTECT ALL SURVEY MARKERS. REMOVAL OF ANY SURVEY MARKER IS TO BE WITH THE APPROVAL OF THE ENGINEER.

DNR CONTACTS

DNR
MARC HERSHFIELD
473 GRIFFITH AVENUE
WISCONSIN RAPIDS, WI 54494
PHONE: (715) 421-7867
EMAIL: MARC.HERSHFIELD@WISCONSIN.GOV

UTILITY CONTACTS

AT&T WISCONSIN - COMMUNICATION LINE
CHUCK BARTELT
70 E. DIVISION STREET
FOND DU LAC, WI 54986
PHONE: (920) 929-1013
MOBILE: (920) 410-5104
EMAIL: CB1461@ATT.COM

CHARTER COMMUNICATIONS - COMMUNICATION LINE
RUDI RUDIGER
5024 HEFFRON STREET
STEVENS POINT, WI 54481
PHONE: (715) 204-5339
EMAIL: RUDI.RUDIGER@CHARTER.NET

WISCONSIN PUBLIC SERVICE CORPORATION - ELECTRICITY
DON LUTZOW
PO BOX 1166
WAUSAU, WI 54402
PHONE: (715) 848-7487
MOBILE: (715) 493-7802
EMAIL: DALUTZOW@WISCONSINPUBLICSERVICE.COM

WISCONSIN PUBLIC SERVICE CORPORATION - GAS/PETROLEUM
STEVE BONECK
3300 N. MAIN STREET
OSHKOSH, WI 54901-1229
PHONE: (920) 236-5918
EMAIL: SJBONECK@WISCONSINPUBLICSERVICE.COM







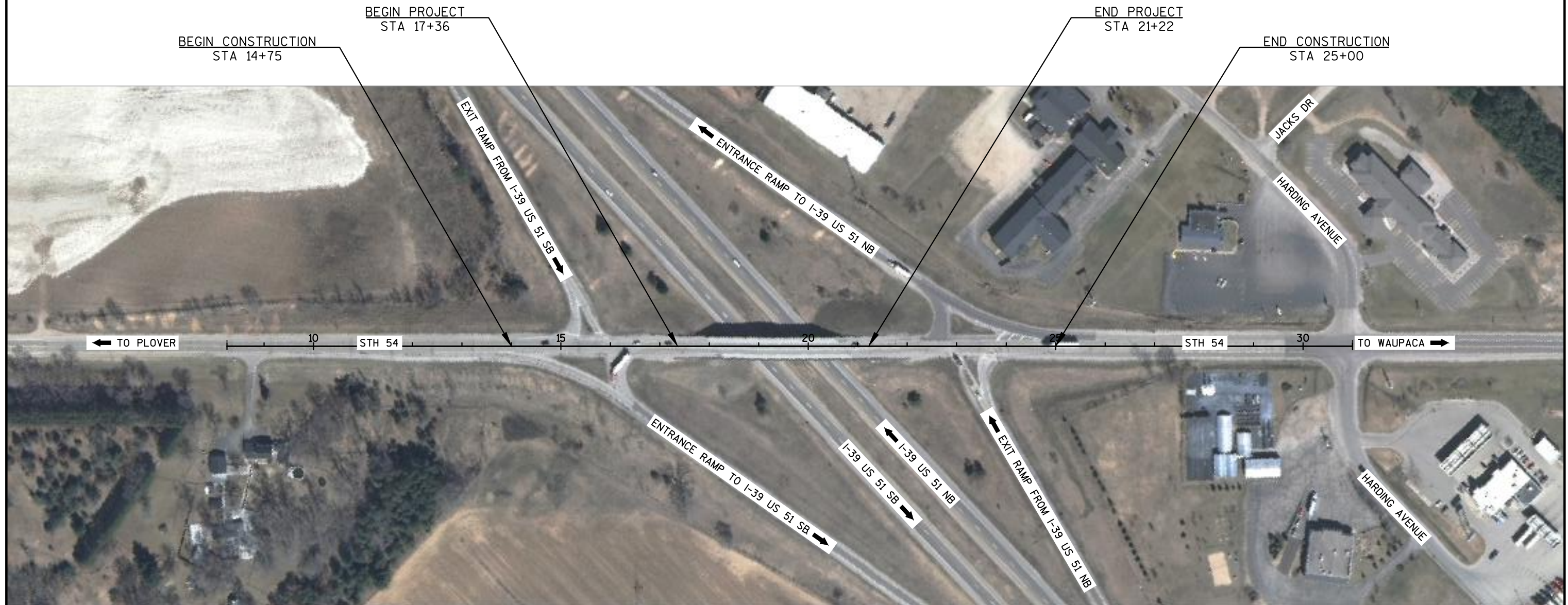
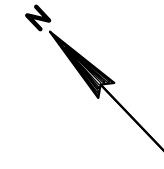

Dial  or (800)242-8511
www.DiggersHotline.com

PROJECT OVERVIEW



LEGEND

	CONCRETE PAVEMENT
	ASPHALTIC SURFACE
	EXISTING CONCRETE PAVEMENT
	EXISTING ASPHALT PAVEMENT
	EXISTING CRUSHED AGGREGATE BASE COURSE (SHOULDER MATERIAL)
	EXISTING ASPHALT STABILIZED CRUSHED AGGREGATE BASE COURSE
	EXISTING CRUSHED AGGREGATE BASE COURSE

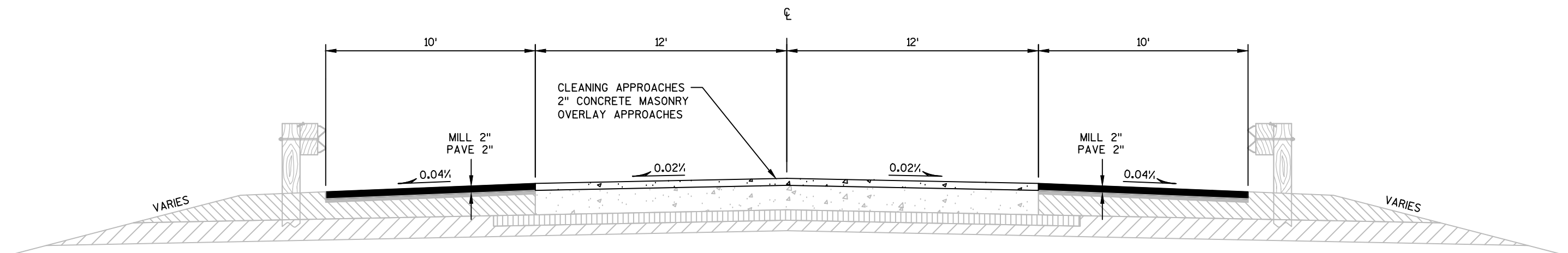
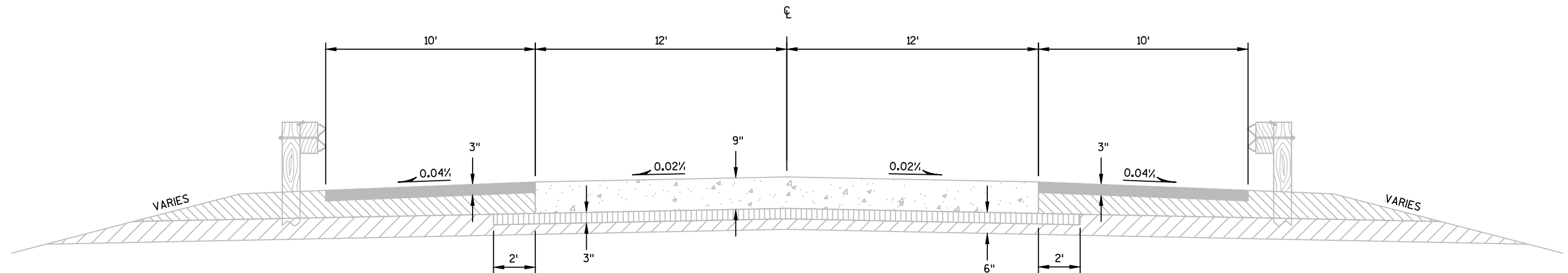

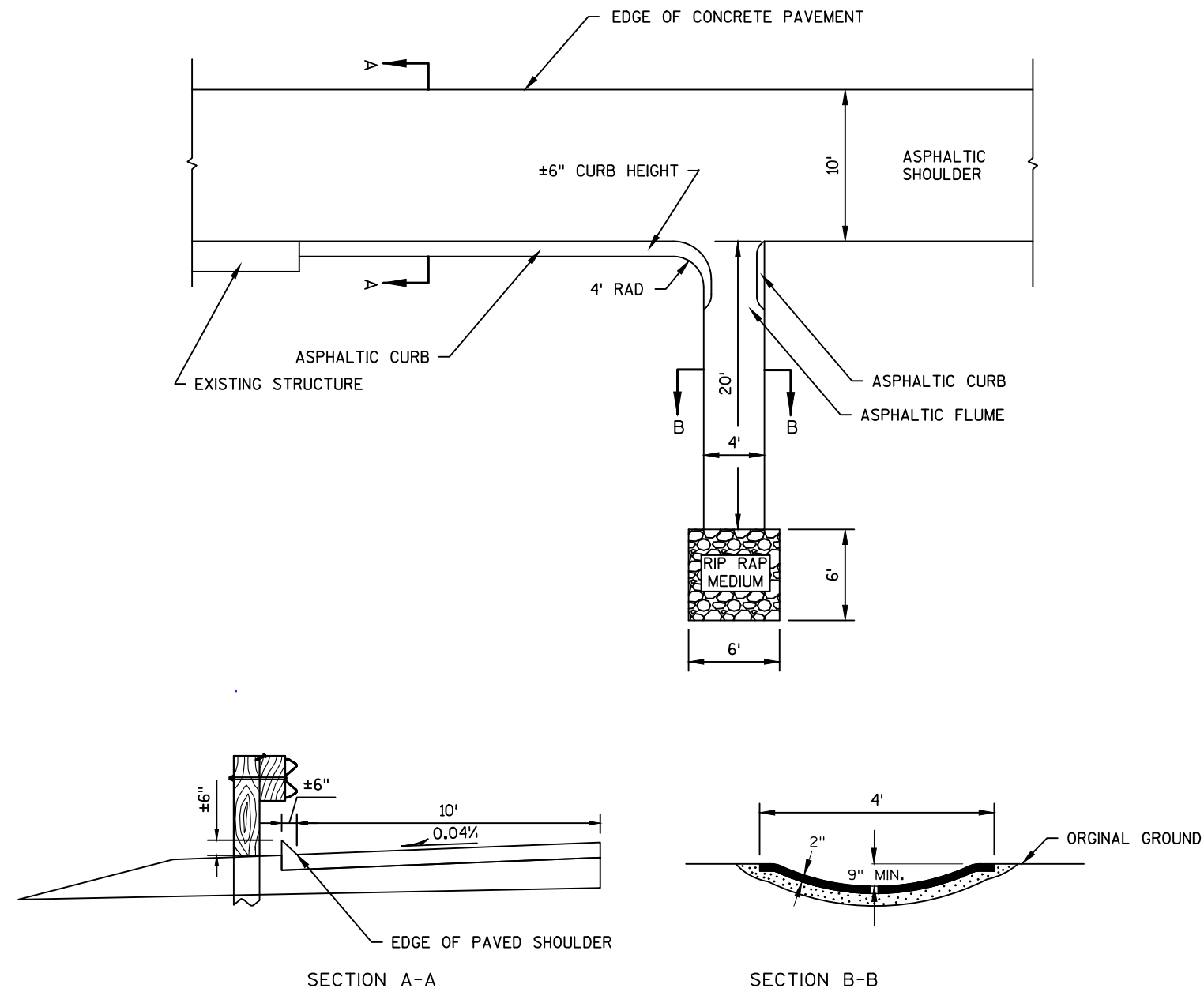

ASPHALTIC CURB AND FLUME DETAIL

ASPHALTIC CURB LIMITS	ASPHALTIC FLUME LIMITS
STA 17+43 - STA 17+88.5, LT	STA 17+39 - STA 17+43, LT
STA 17+91.50 - STA 18+29, RT	STA 17+87.50 - STA 17+91.50, RT

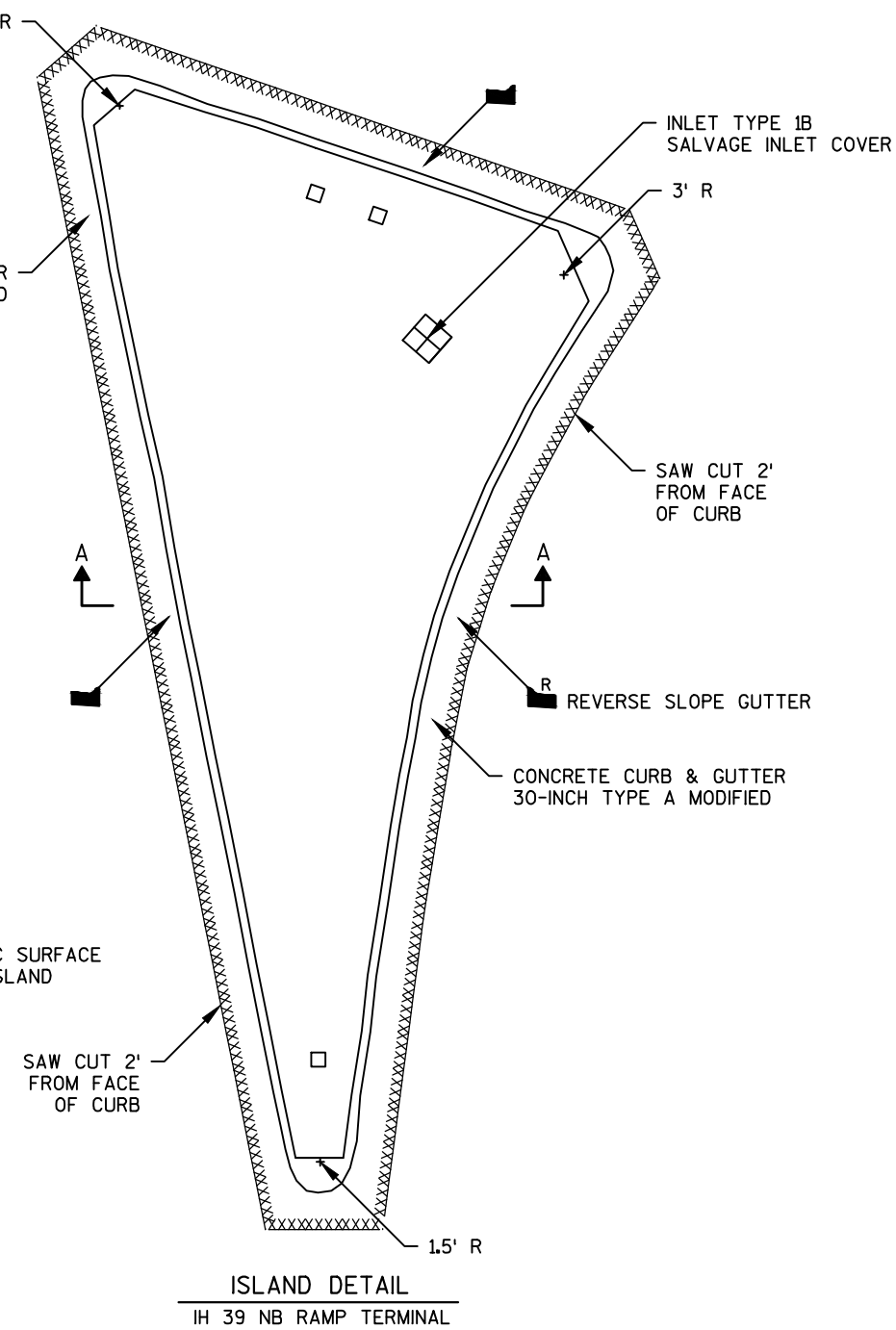
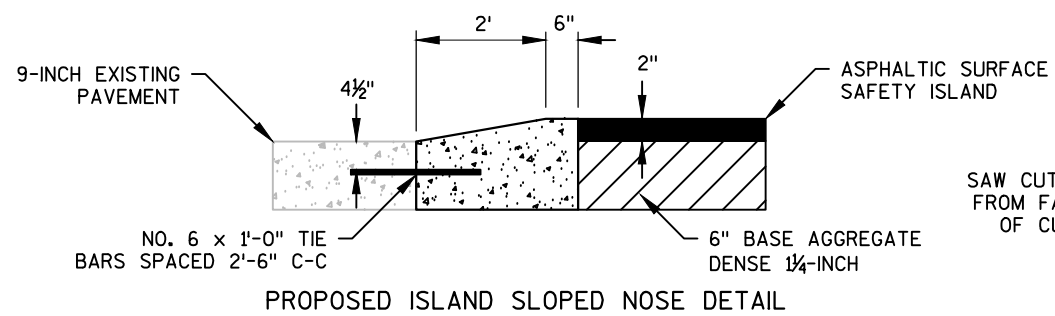
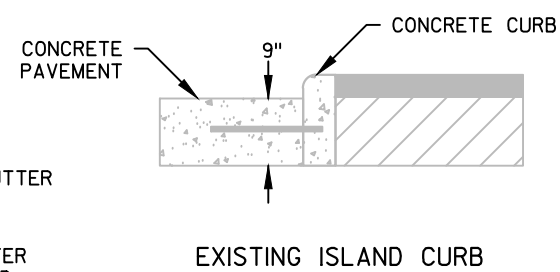
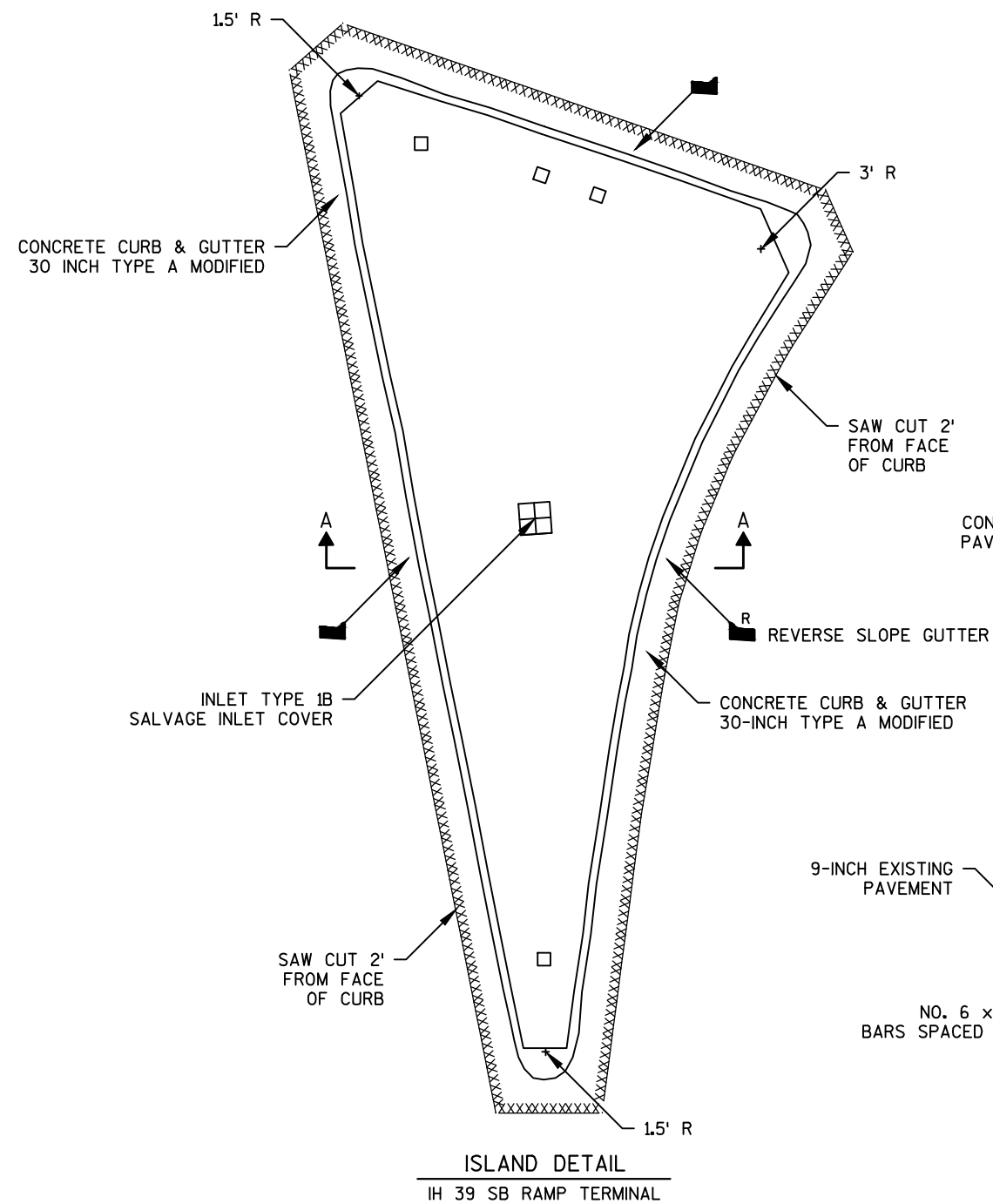

GENERAL NOTES

PRIOR TO REMOVING ISLANDS, MEASURE AND DOCUMENT THE ISLAND'S DIMENSIONS AND MAP THEIR LOCATIONS USING GPS GUIDANCE TO ENSURE THE NEW ISLAND'S MATCH THE EXISTING

DETAILS OF CONSTRUCTION MATERIALS AND WORKMANSHIP NOT SHOWN ON THIS DRAWING SHALL CONFORM TO THE PERTINENT REQUIREMENTS OF THE CONTRACT

PAVEMENT TIES AND TIE BARS SHALL BE EPOXY COATED IN CONFORMANCE WITH SUBSECTION 505.2.6.2 OF THE STANDARD SPECIFICATIONS

ANCHOR TIE BARS INTO DRILLED HOLES WITH AN EPOXY

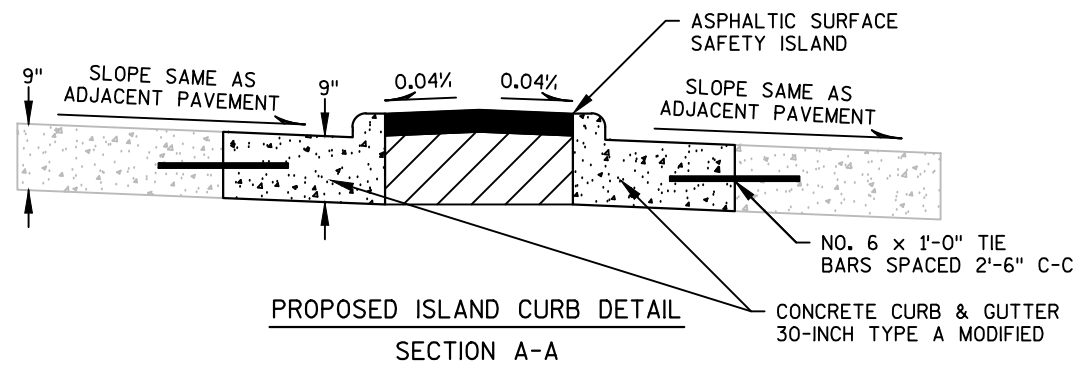

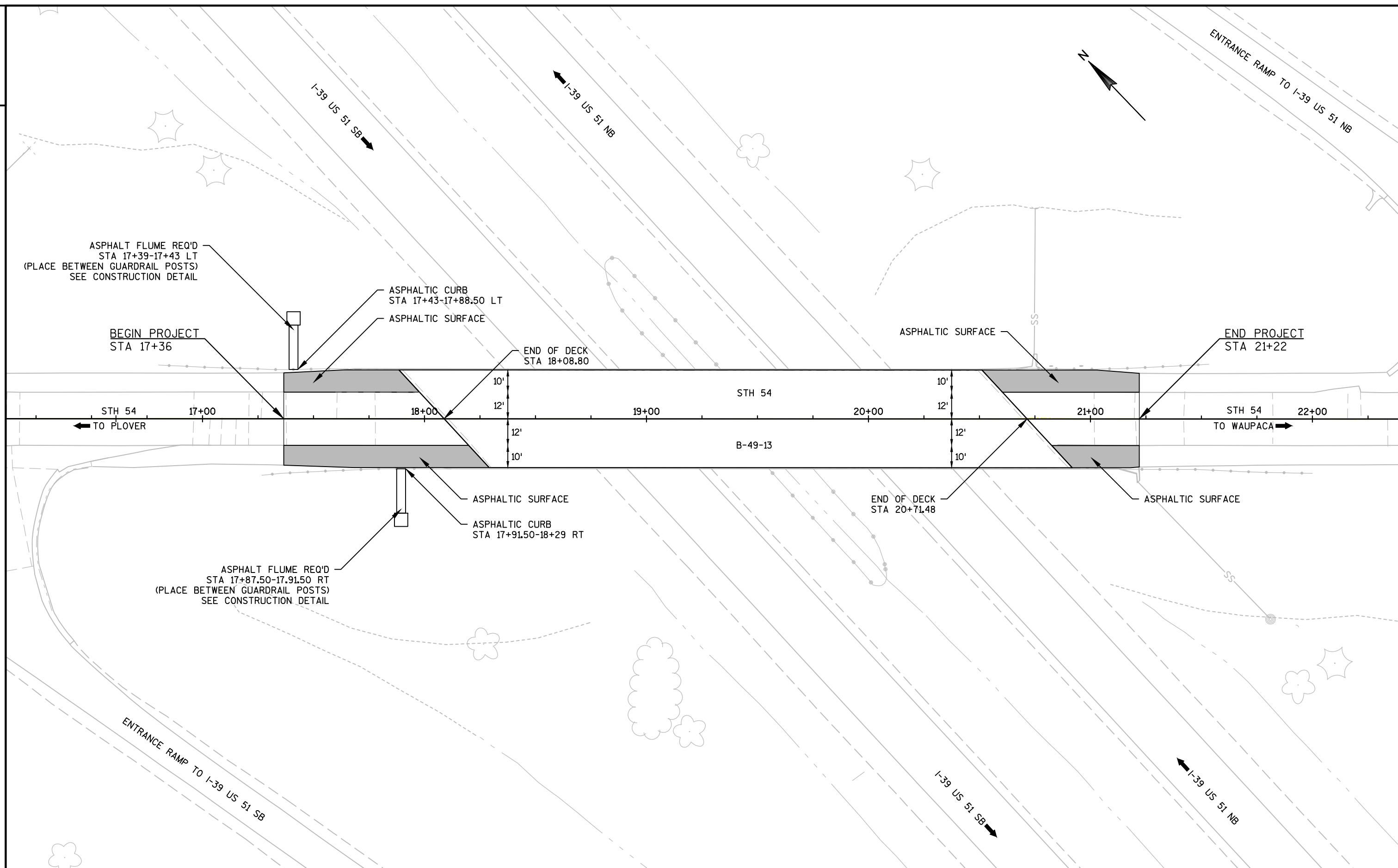

NOTE:
PERMANENT SIGN LOCATIONS ARE APPROXIMATE. FINAL LOCATIONS SHALL BE PLACED IN ACCORDANCE TO DETAILS AND THE MUTCD.

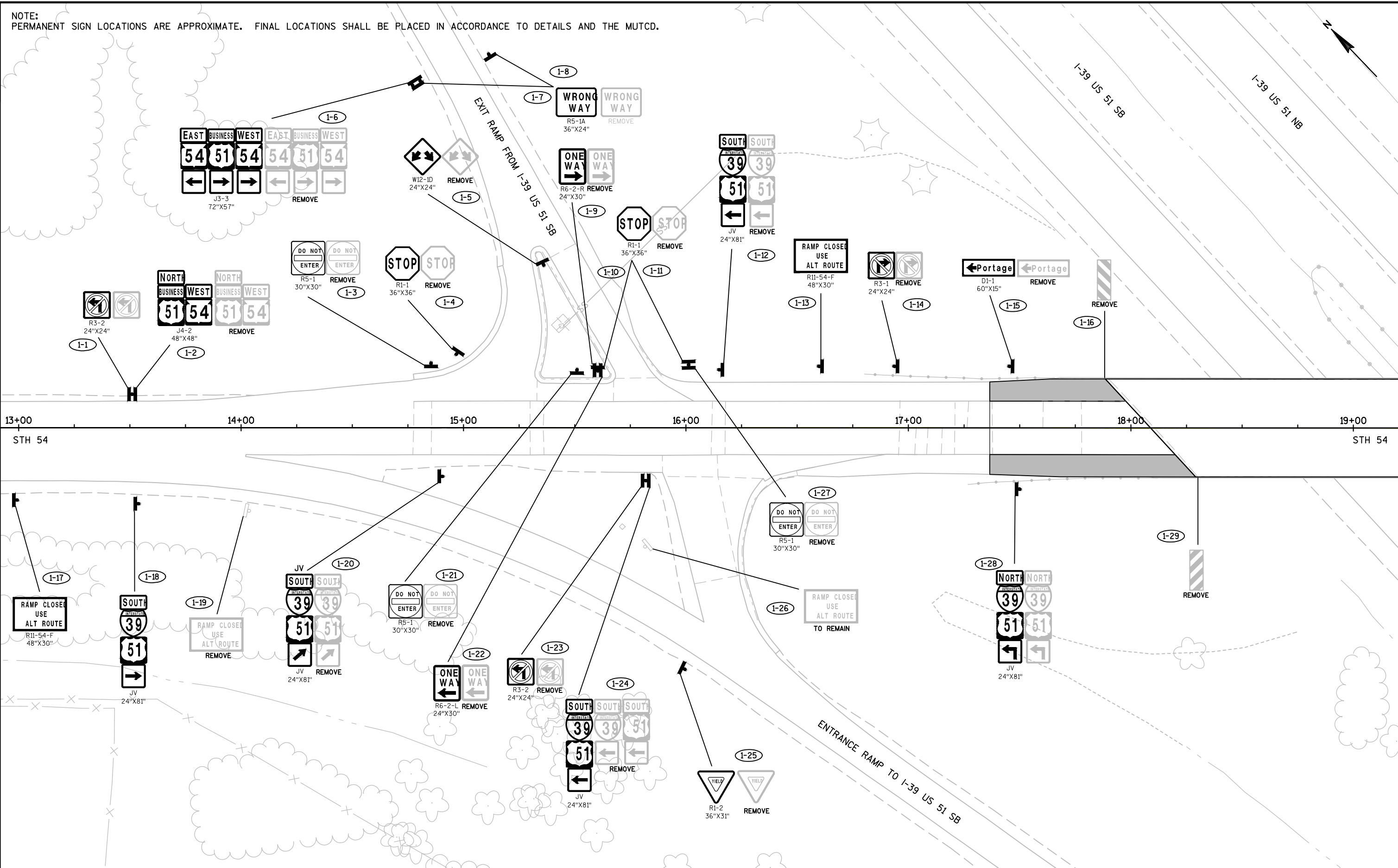

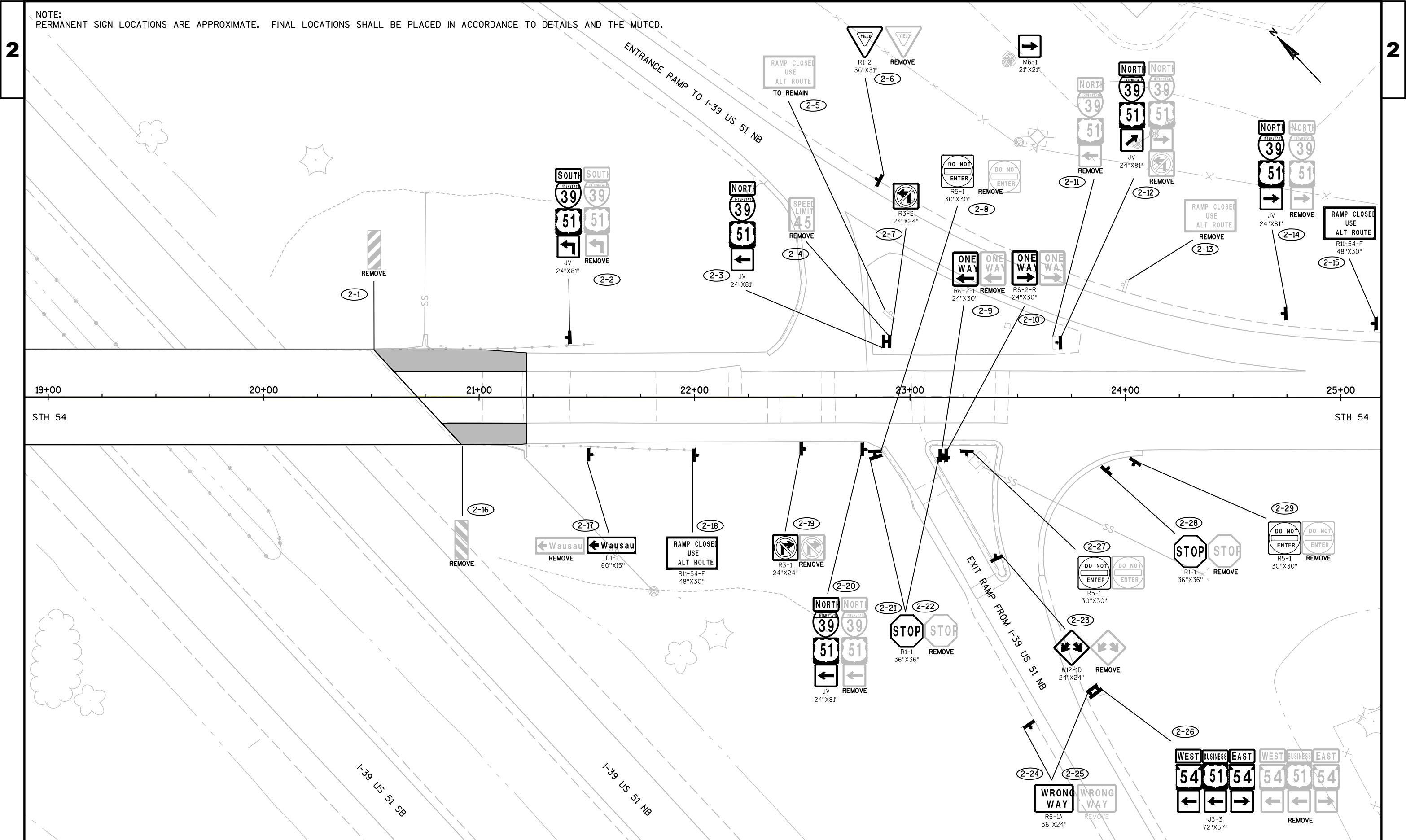

PROJECT NO: 1166-12-71

HWY: IH 39 (STH 54)

COUNTY: PORTAGE

PERMANENT SIGNING

SHEET

E

CONTROLLER LOGIC

[illegible]

CHART 1

PHASE ON	NONCONFLICTING PHASE ALLOWED TO TIME CONCURRENTLY	PHASES IN CONFLICT WITH PHASE ON
1	NONE	2, 3, 4
2	NONE	1, 3, 4
3	NONE	1, 2, 4
4	NONE	1, 2, 3
5		
6		
7		
8		

PHASE NUMBER	PHASE LOCKING	DUAL ENTRY W / Ø	PHASE RECALL	PHASE ACTIVE
1	X		MIN	X
2	X		MIN	X
3	X		MIN	X
4	X		MIN	X
5				
6				
7				
8				

```
O.L. "A" = 1,2
O.L. "B" = 3,4
O.L. "C" = NONE
O.L. "D" = NONE
```

TYPE OF PRE-EMPT	
NONE	>
RAILROAD	
EMERGENCY VEHICLE	
3M	
TOMAR	
HARDWIRE	
OTHER	
LIFT BRIDGE	
QUEUE DETECTOR	

TYPE OF LIGHTING	
BY OTHER AGENCY	
IN TRAFFIC SIGNAL CABINET	X
IN SEPARATE DOT LIGHTING CABINET	

1. ANY ACTUATED PHASE FOR WHICH THERE IS NO CALL SHALL BE SKIPPED.
2. TEMPORARY CABINET SHALL BE SET UP TO ACCOMMODATE THE TEMPORARY DETECTION ZONES AS PLANNED FOR DURING THE VARIOUS STAGES. ADJUST THE ACTIVE DETECTORS ACCORDINGLY BASED ON THE PARTICULAR STAGE AND OPEN/CLOSED LANES.
3. WHEN OPPOSING THRU PHASES ARE TIMING CONCURRENTLY, THEY SHALL TERMINATE TOGETHER DUE TO PERMISSIVE LEFT TURN CONFLICT.

SIGNAL	NO.	N/A
--------	-----	-----

CONTROLLER TYPE: TEMP

DATE _____

PAGE NO. OF

ACTUATED TIMING IH 39 (STH 54) TEMPORARY TRAFFIC SIGNALS, STAGES 2 AND 3

	PHASE	01	02	03	04	05	06	07	08
MIN GREEN		12	12	12	12				
PASSAGE		3	3	3	3				
MAX 1		20	15	25	12				
YELLOW		5	5	5	5				
RED		5	26	5	26				

NOTES: PHASES SHALL NOT BE SKIPPED
PHASES SHALL FOLLOW IN ORDER (01, 02, 03, 04)

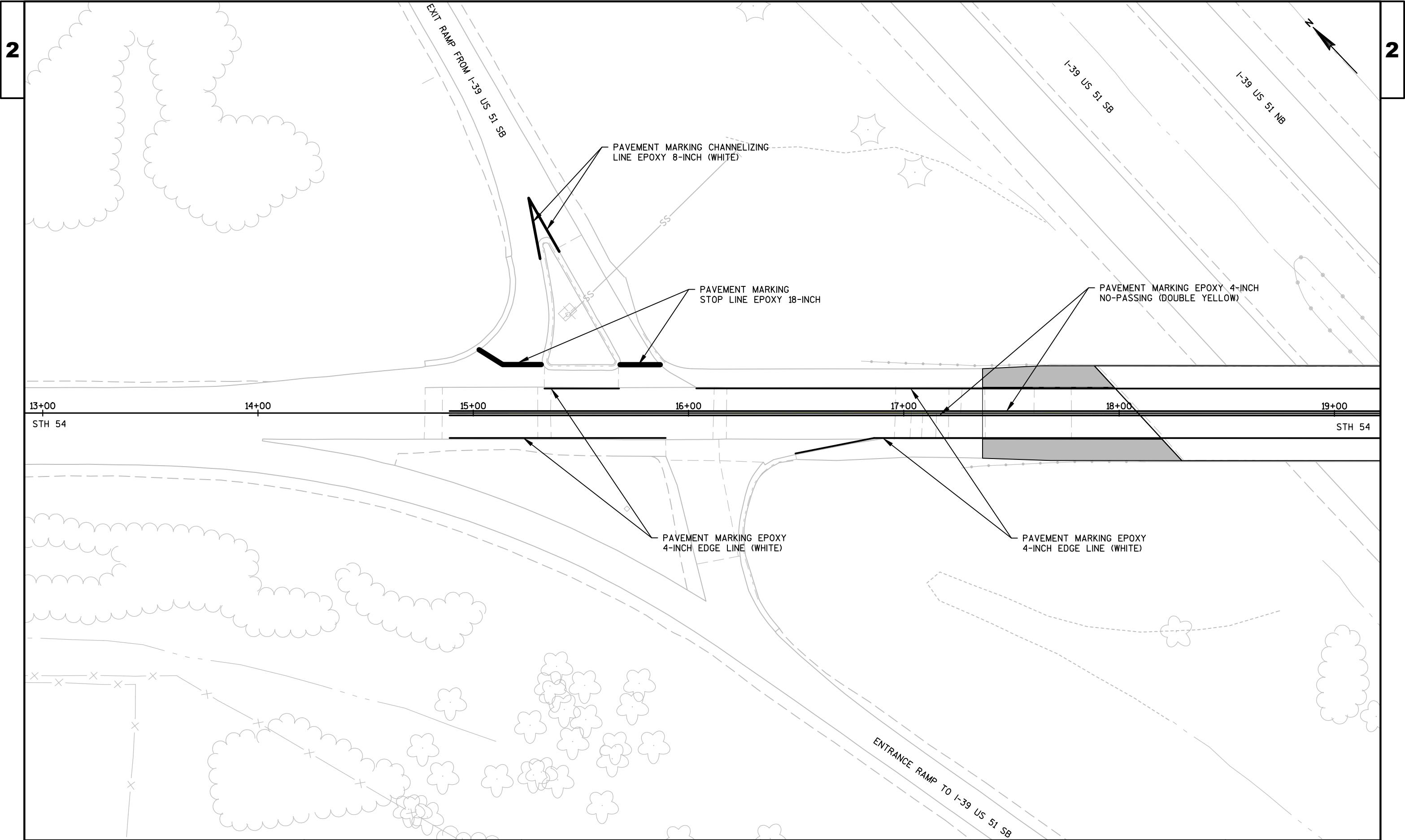

PROJECT NO:1166-12-71

HWY:IH 39 (STH 54)

COUNTY:PORTAGE

PAVEMENT MARKING

SHEET

E

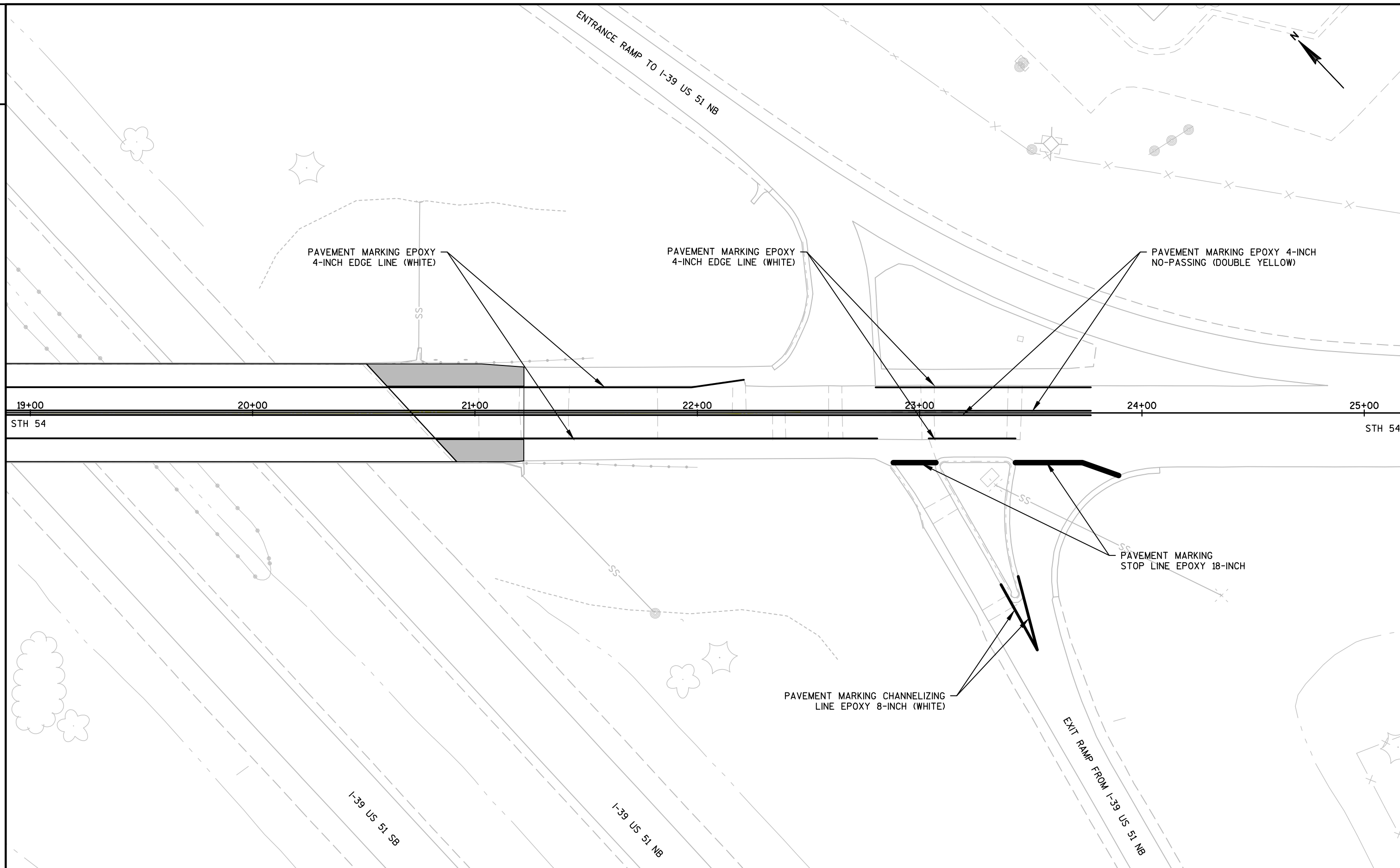

PROJECT NO: 1166-12-71

HWY: IH 39 (STH 54)

COUNTY: PORTAGE

PAVEMENT MARKING

SHEET

E

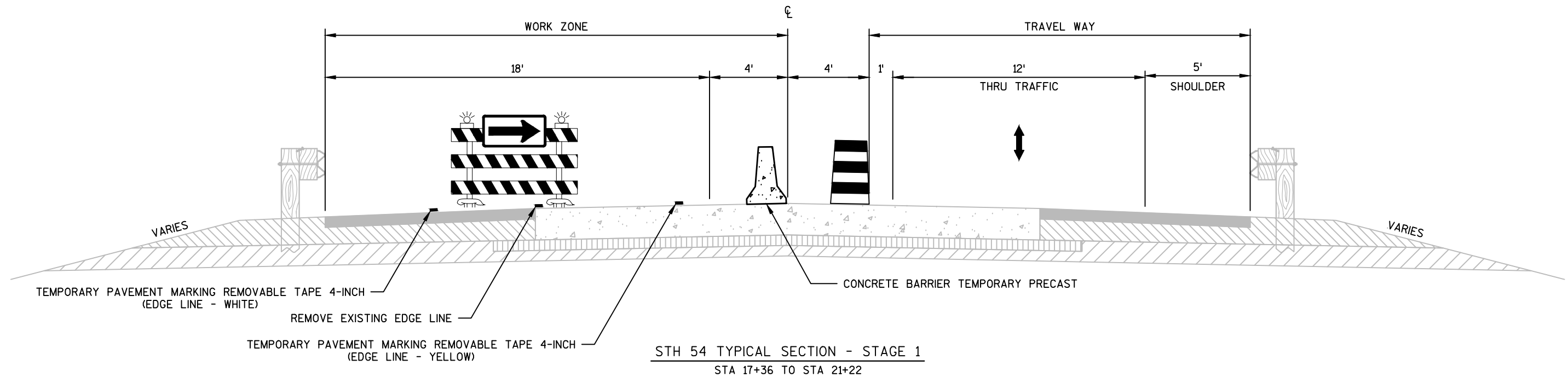

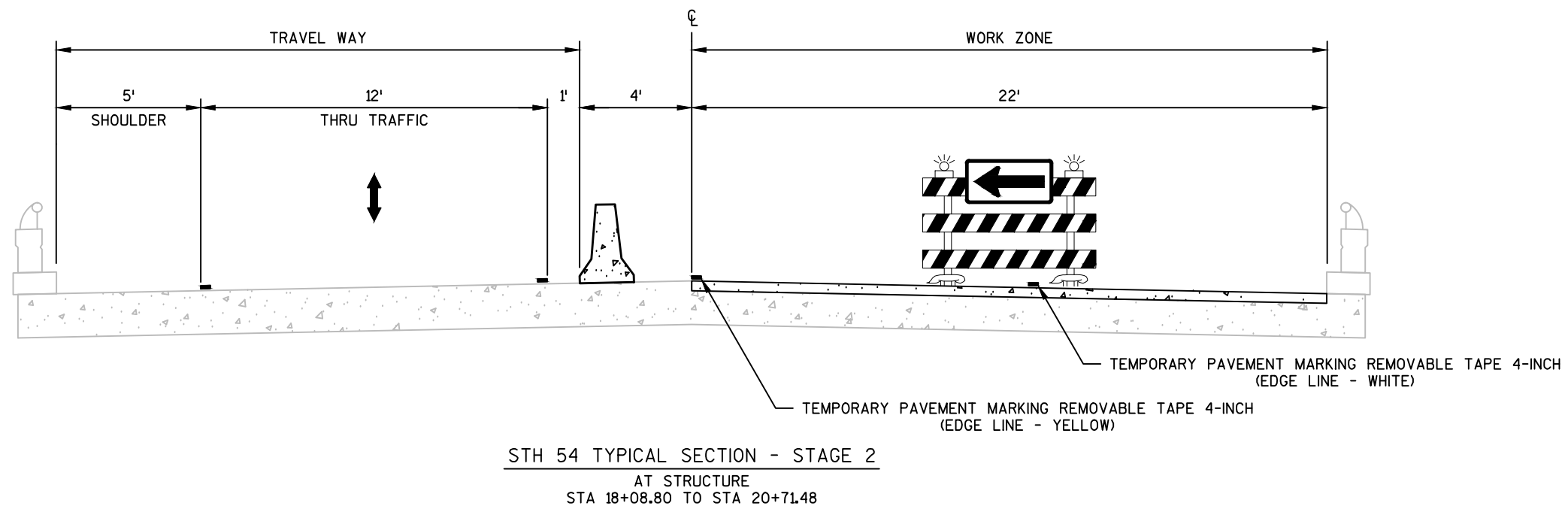
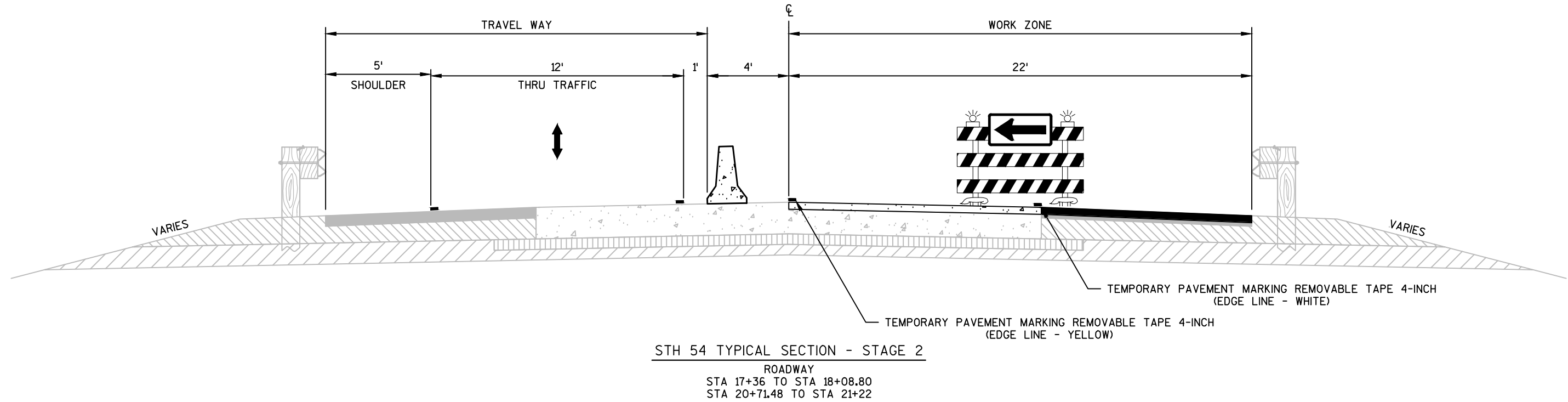

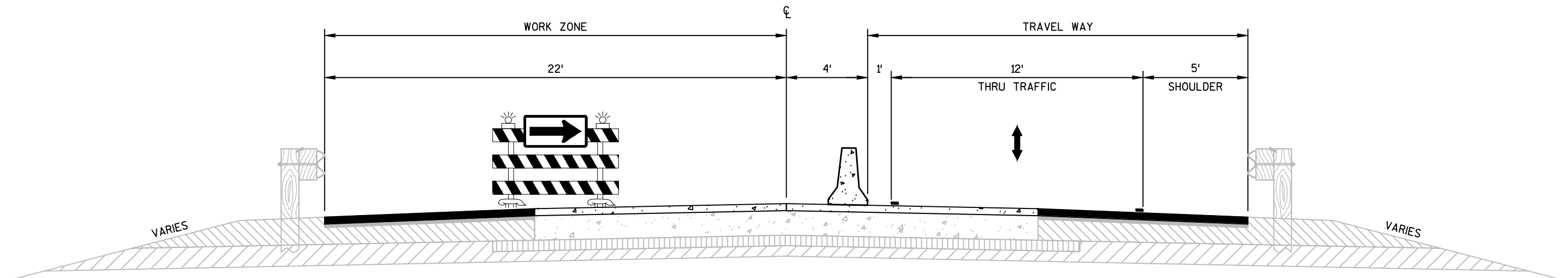

STH 54 TYPICAL SECTION - STAGE 3
 ROADWAY
 STA 17+36 TO STA 18+08.80
 STA 20+71.48 TO STA 21+22

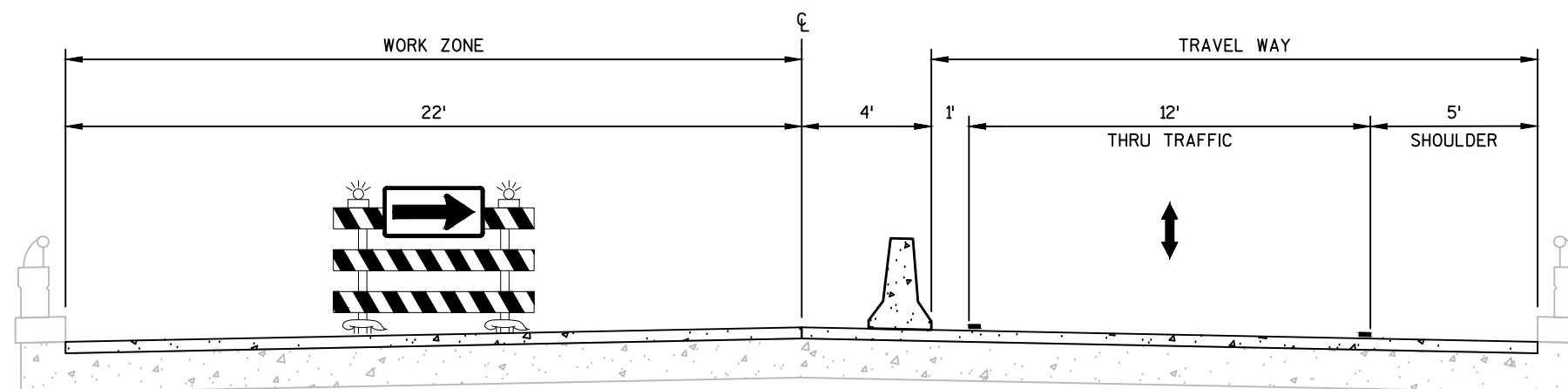

STH 54 TYPICAL SECTION - STAGE 3
 AT STRUCTURE
 STA 18+08.80 TO STA 20+71.48

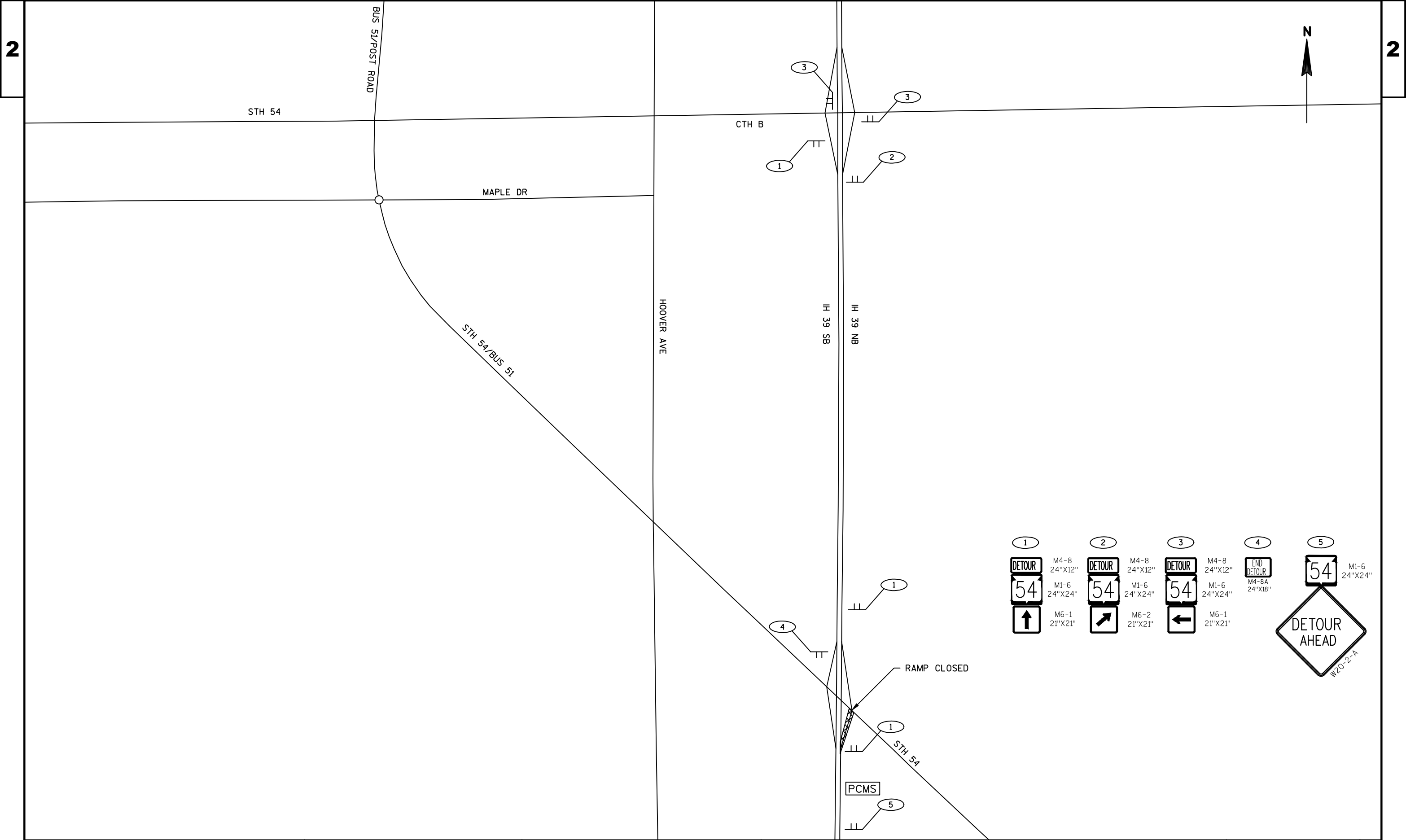

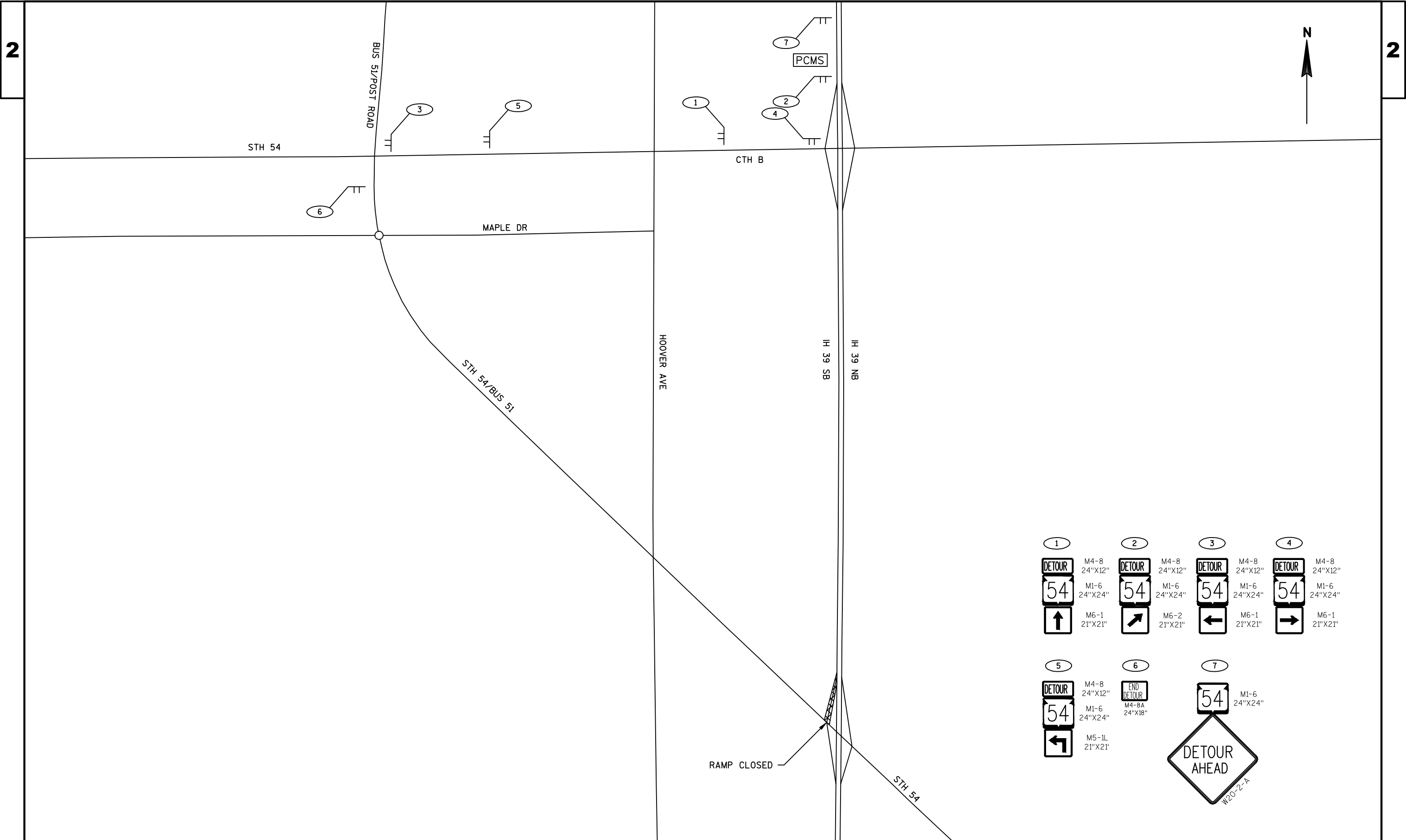

<div>1</div> <div><div>DETOUR</div><div>54</div><div>↑</div></div> <div>M4-8 24"X12"</div> <div>M1-6 24"X24"</div> <div>M6-1 21"X21"</div>	<div>2</div> <div><div>DETOUR</div><div>54</div><div>↗</div></div> <div>M4-8 24"X12"</div> <div>M1-6 24"X24"</div> <div>M6-2 21"X21"</div>	<div>3</div> <div><div>DETOUR</div><div>54</div><div>←</div></div> <div>M4-8 24"X12"</div> <div>M1-6 24"X24"</div> <div>M6-1 21"X21"</div>	<div>4</div> <div><div>DETOUR</div><div>54</div><div>→</div></div> <div>M4-8 24"X12"</div> <div>M1-6 24"X24"</div> <div>M6-1 21"X21"</div>
<div>5</div> <div><div>DETOUR</div><div>54</div><div>↙</div></div> <div>M4-8 24"X12"</div> <div>M1-6 24"X24"</div> <div>M5-1L 21"X21"</div>	<div>6</div> <div><div>END DETOUR</div></div> <div>M4-8A 24"X18"</div>	<div>7</div> <div><div>54</div><div>DETOUR AHEAD</div></div> <div>M1-6 24"X24"</div> <div>W20-2-A</div>	

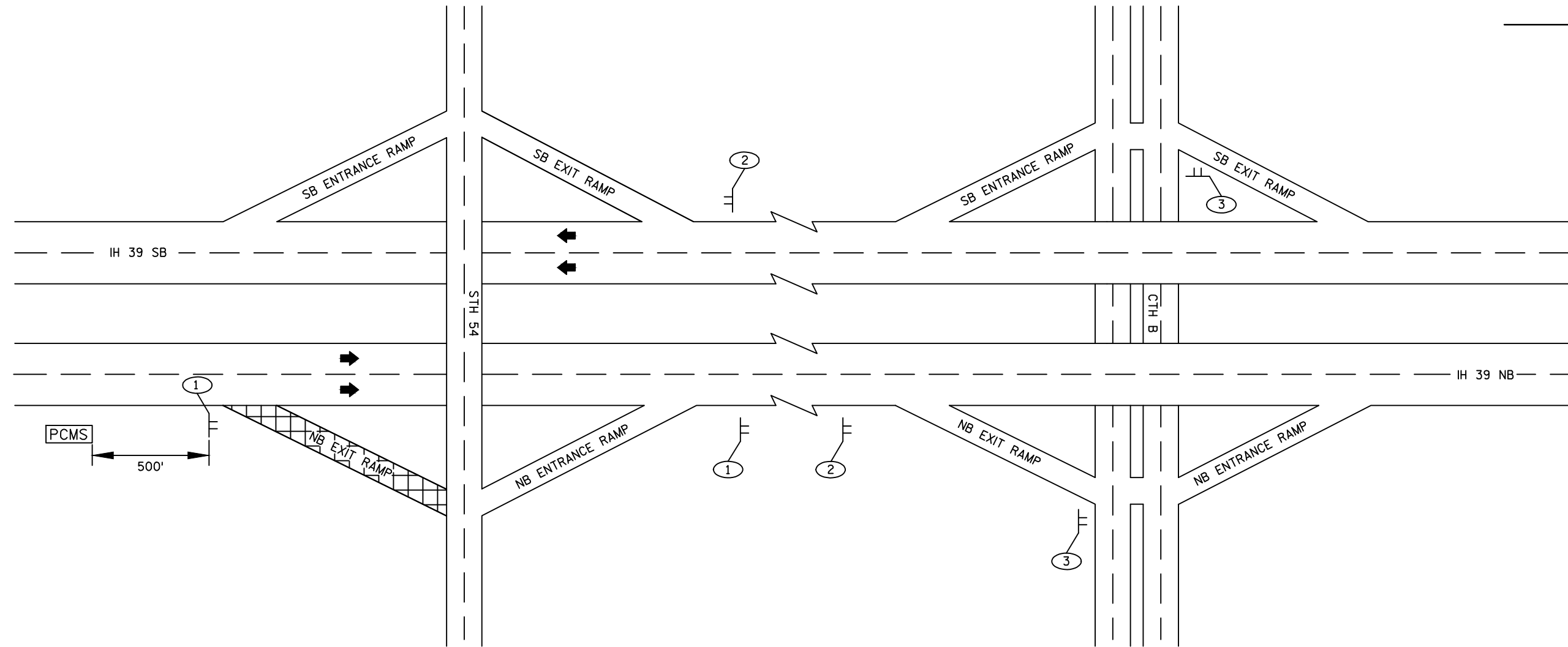

PORTABLE CHANGEABLE MESSAGE SIGN LOCATION DETAIL FOR STH 54 RAMP CLOSURES

PCMS MESSAGES FOR CLOSING AN EXIT RAMP

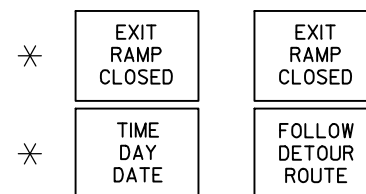

ENSURE PROPER PLACEMENT OF THE PCMS
AT THE LOCATION SHOWN AND AS THE
ENGINEER DIRECTS

IH 39 PCMS LOCATION

NB IH 39 AT STH 54 EXIT RAMP

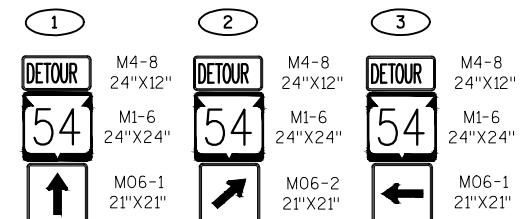

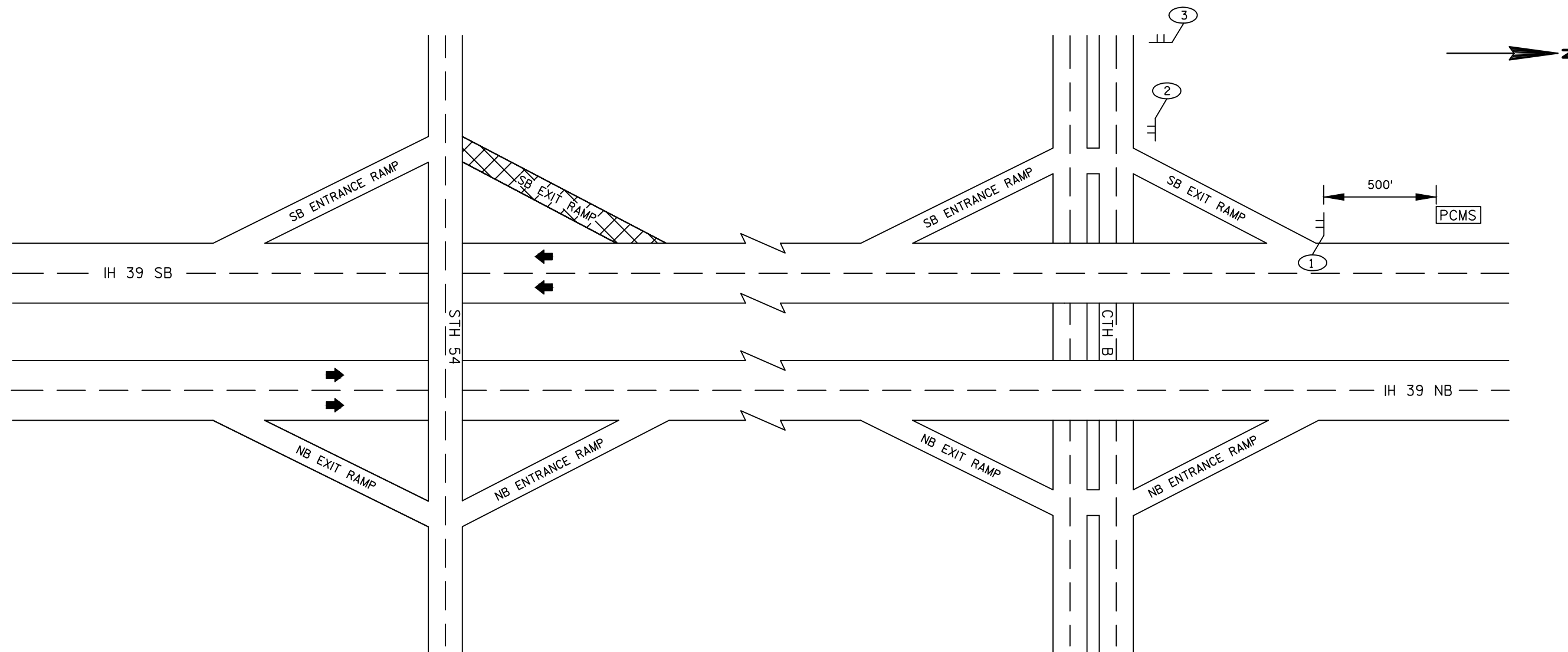

PORTABLE CHANGEABLE MESSAGE SIGN LOCATION DETAIL FOR STH 54 RAMP CLOSURES

PCMS MESSAGES FOR CLOSING AN EXIT RAMP

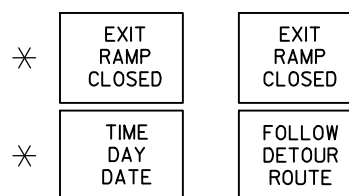

ENSURE PROPER PLACEMENT OF THE PCMS
AT THE LOCATION SHOWN AND AS THE
ENGINEER DIRECTS

IH 39 PCMS LOCATION

SB IH 39 AT CTH B EXIT RAMP

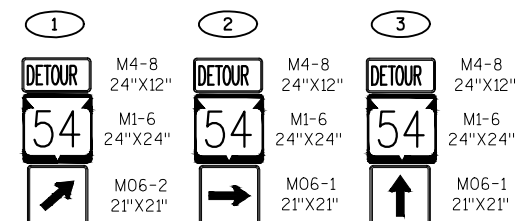

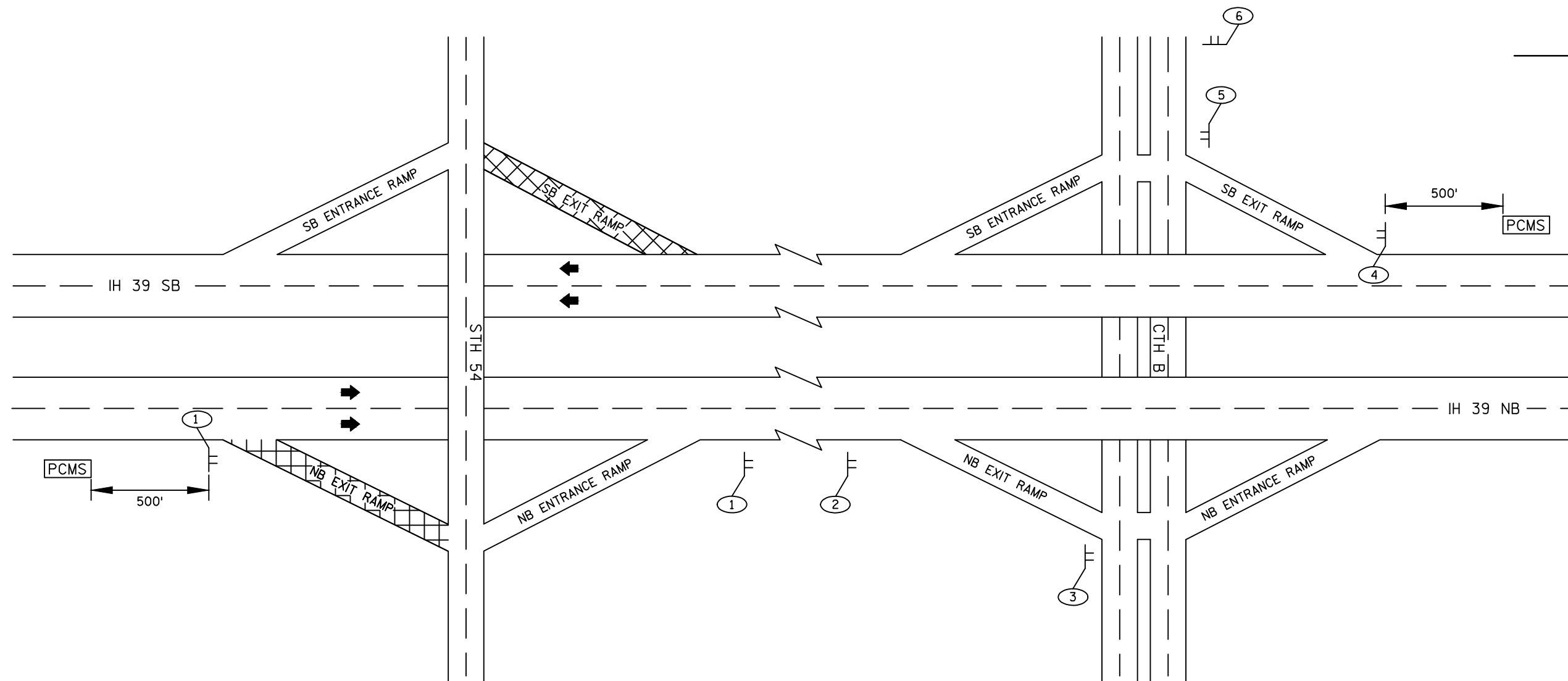

PORTABLE CHANGEABLE MESSAGE SIGN LOCATIONS DETAIL FOR STH 54 RAMP CLOSURES

PCMS MESSAGES FOR CLOSING AN EXIT RAMP

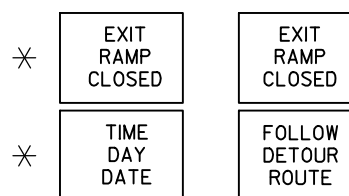

ENSURE PROPER PLACEMENT OF THE PCMS
AT THE LOCATIONS SHOWN AND AS THE
ENGINEER DIRECTS

IH 39 PCMS LOCATIONS

NB IH 39 AT STH 54 EXIT RAMP

SB IH 39 AT CTH B EXIT RAMP

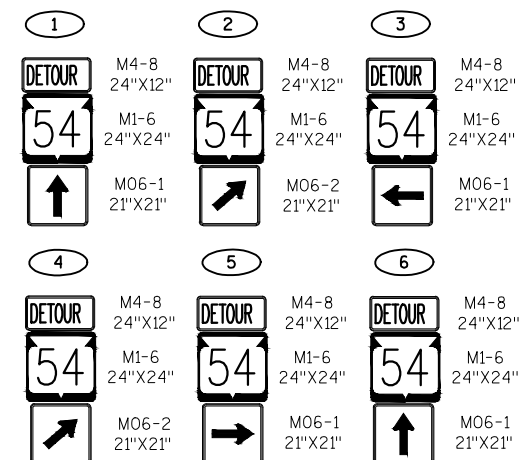

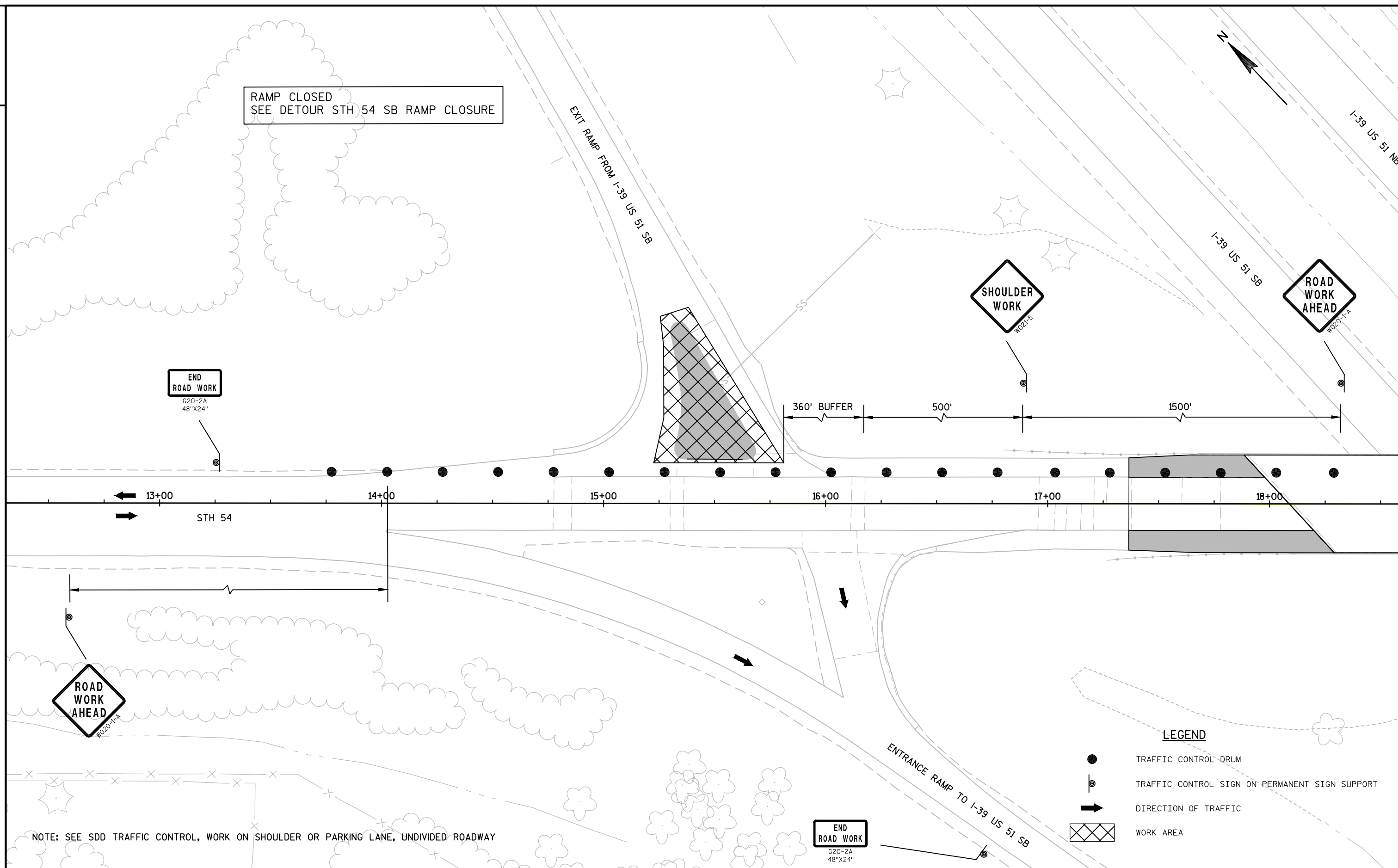

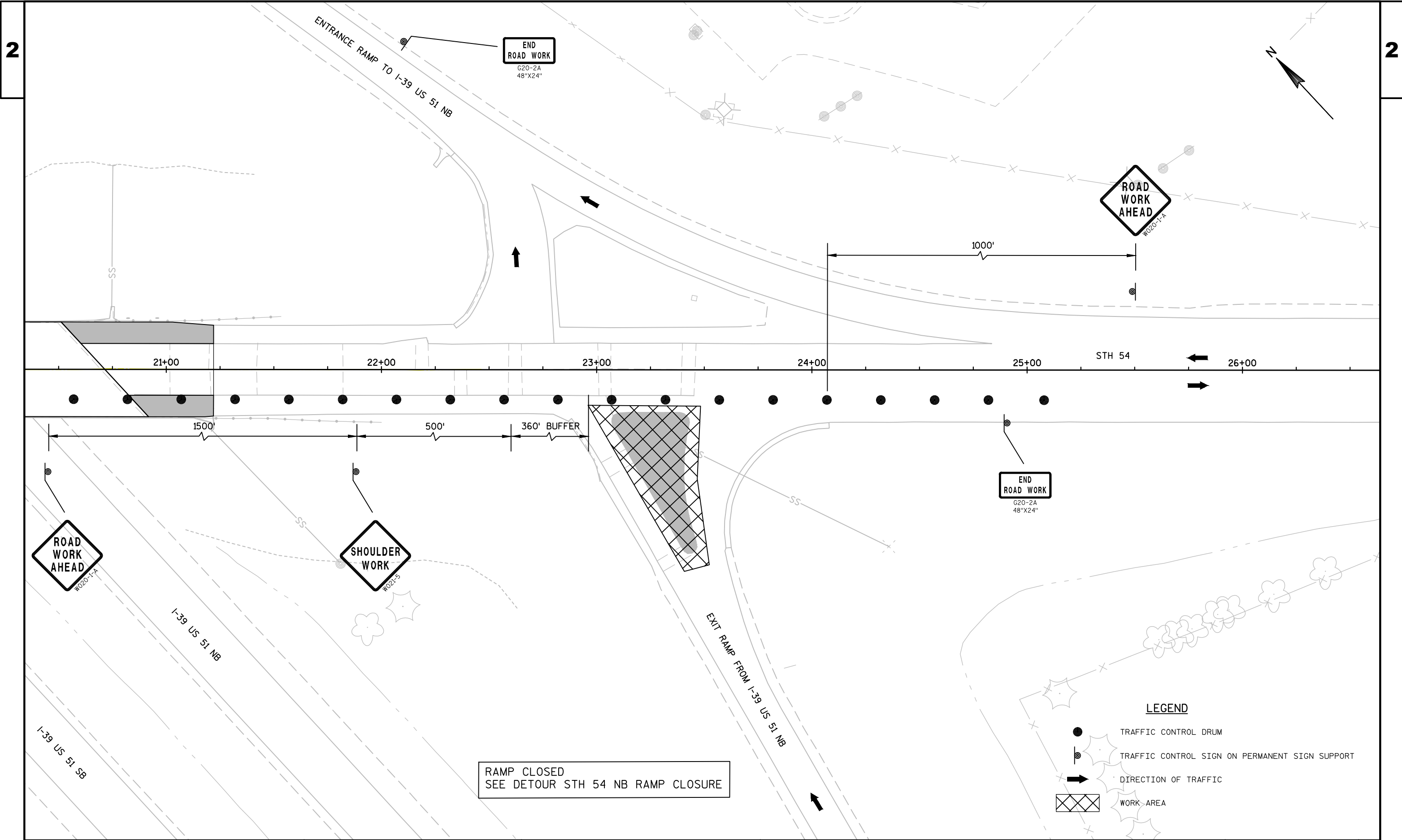

TEMPORARY SIGNALS CONSTRUCTION NOTES:

1. TRAFFIC SIGNAL CONTROLLER AND CABINET TO BE SUPPLIED BY THE CONTRACTOR
2. CONTRACTOR SHALL BE RESPONSIBLE FOR POWER INSTALLATION AND COORDINATION WITH WISCONSIN PUBLIC SERVICE (WPS) THREE WEEKS PRIOR TO CONSTRUCTION.
3. SIGNALS SHALL BE INTERCONNECTED WITH OVERHEAD LINES OR ELECTRICAL CONDUIT.
4. ALL EXISTING SIGNS IN CONFLICT WITH TEMPORARY TRAFFIC CONTROL WILL BE COVERED.
5. DRUMS, BARRICADES, PAVEMENT MARKING, AND SIGNS LAYOUT SHALL FOLLOW S.D.D. TRAFFIC CONTROL, ONE LANE ROAD WITH TEMPORARY SIGNALS.
6. *SPACING OF SIGNS PER S.D.D TRAFFIC CONTROL, ONE LANE ROAD WITH TEMPORARY SIGNALS.
7. ELECTRIC LINE CONTINUES TO METER BREAKER PEDESTAL. FINAL LOCATION OF METER DETERMINED BY WPS.

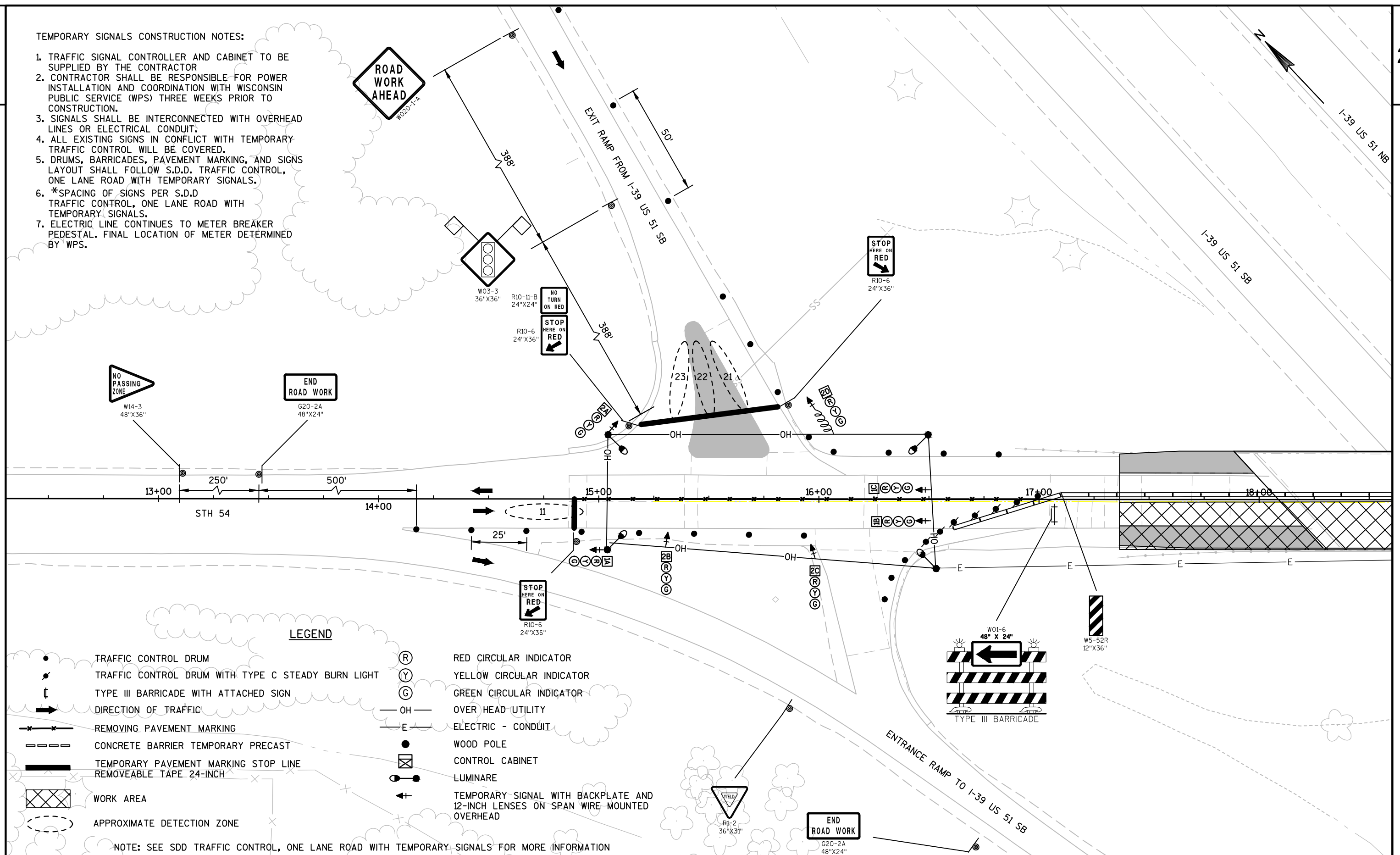

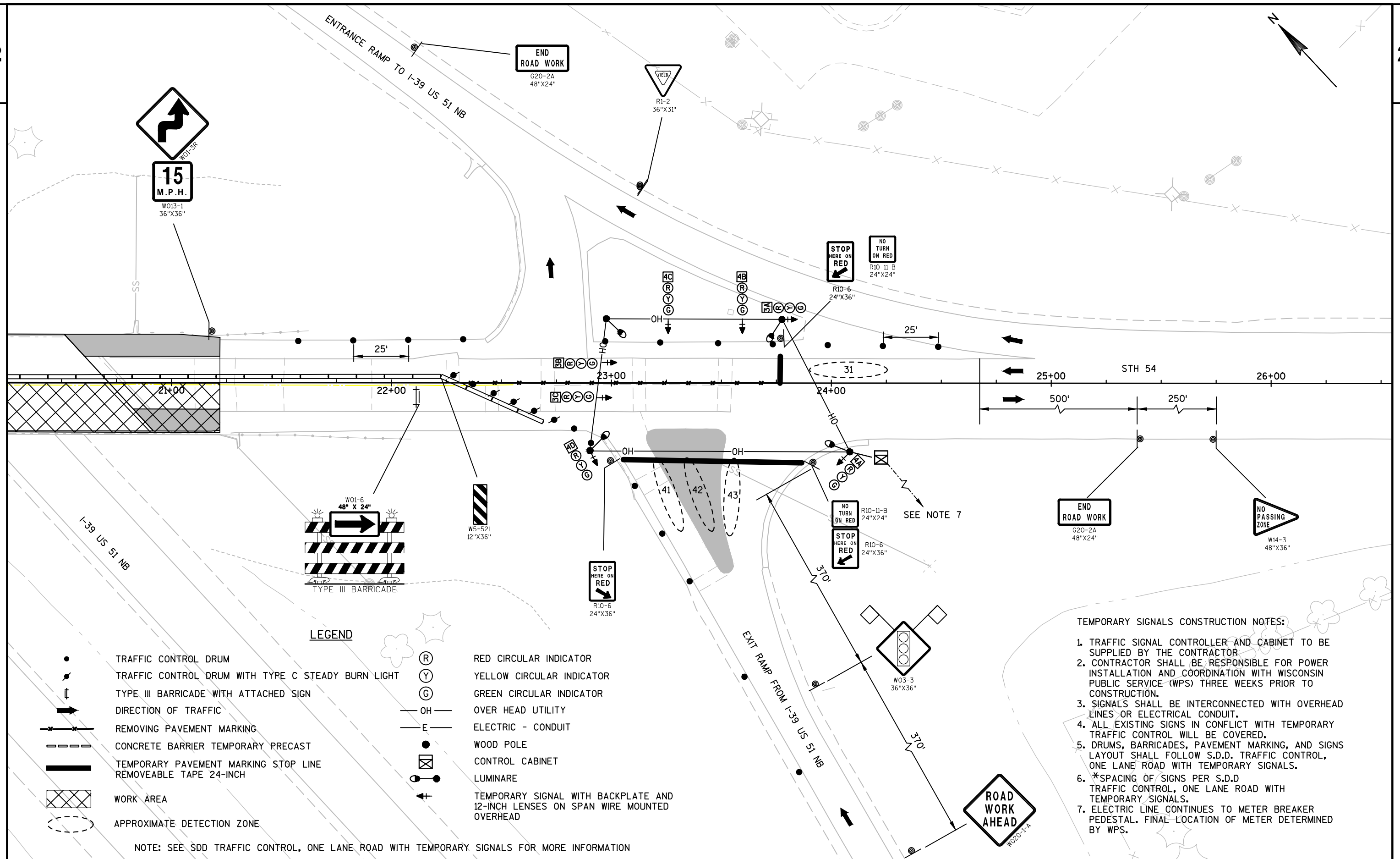

TEMPORARY SIGNALS CONSTRUCTION NOTES:

1. TRAFFIC SIGNAL CONTROLLER AND CABINET TO BE SUPPLIED BY THE CONTRACTOR
2. CONTRACTOR SHALL BE RESPONSIBLE FOR POWER INSTALLATION AND COORDINATION WITH WISCONSIN PUBLIC SERVICE (WPS) THREE WEEKS PRIOR TO CONSTRUCTION.
3. SIGNALS SHALL BE INTERCONNECTED WITH OVERHEAD LINES OR ELECTRICAL CONDUIT.
4. ALL EXISTING SIGNS IN CONFLICT WITH TEMPORARY TRAFFIC CONTROL WILL BE COVERED.
5. DRUMS, BARRICADES, PAVEMENT MARKING, AND SIGNS LAYOUT SHALL FOLLOW S.D.D. TRAFFIC CONTROL, ONE LANE ROAD WITH TEMPORARY SIGNALS.
6. *SPACING OF SIGNS PER S.D.D TRAFFIC CONTROL, ONE LANE ROAD WITH TEMPORARY SIGNALS.
7. ELECTRIC LINE CONTINUES TO METER BREAKER PEDESTAL. FINAL LOCATION OF METER DETERMINED BY WPS.

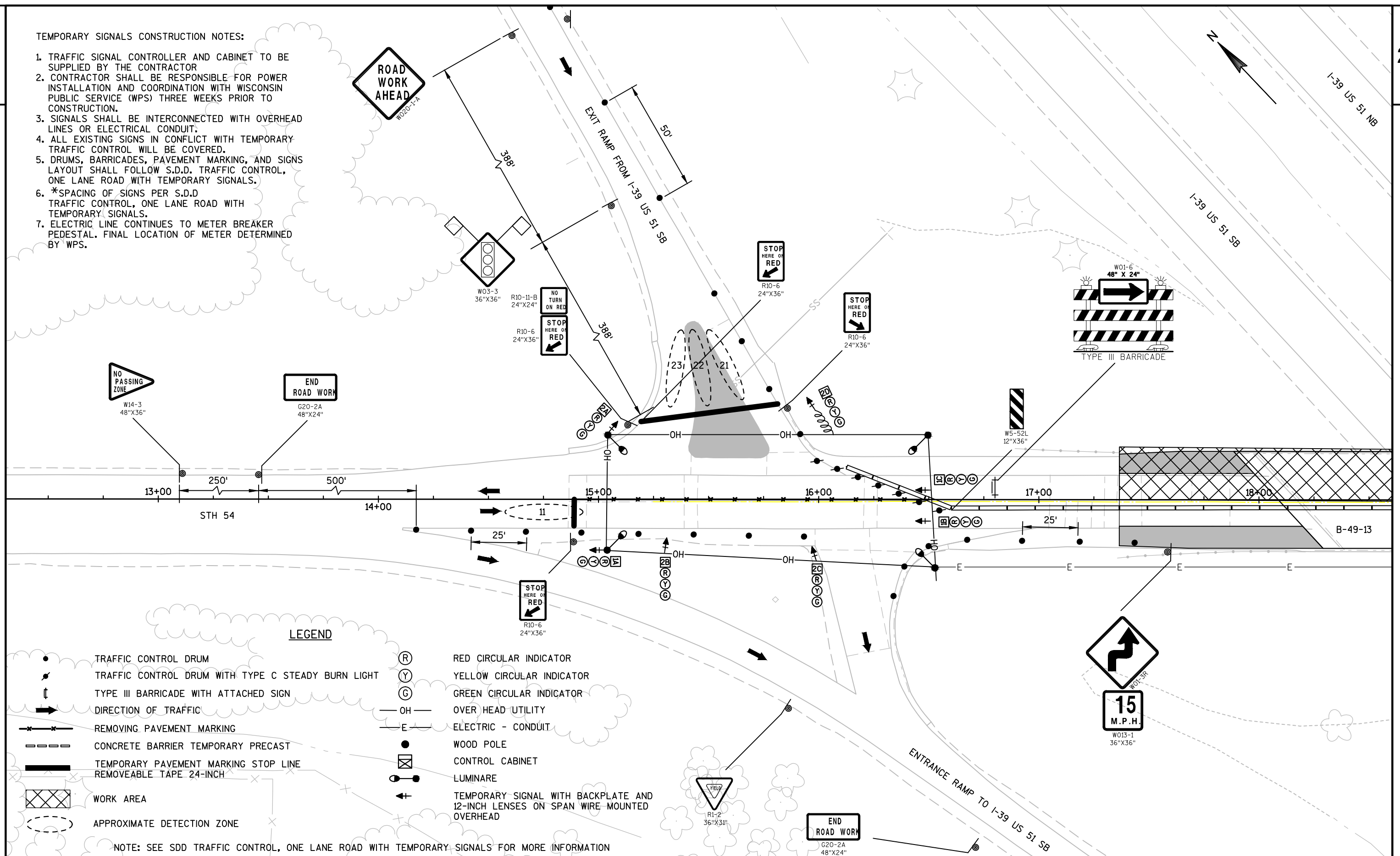

PROJECT NO:1166-12-71

HWY: IH 39 (STH 54)

COUNTY: PORTAGE

TRAFFIC CONTROL STAGE 3-WB BRIDGE DECK WORK

SHEET

E

FILE NAME : N:\PDS\C3D\11661201\SHEETSP\PLAN\026201-S3.DWG
LAYOUT NAME - *****

PLOT DATE : 4/24/2017 8:18 AM

PLOT BY : EVANS, TONY R

PLOT NAME :

PLOT SCALE : 1 IN:40 FT

WISDOT/CADDs SHEET 42

ENTRANCE RAMP TO I-39 US 51 NB

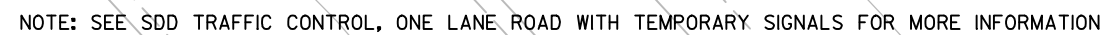

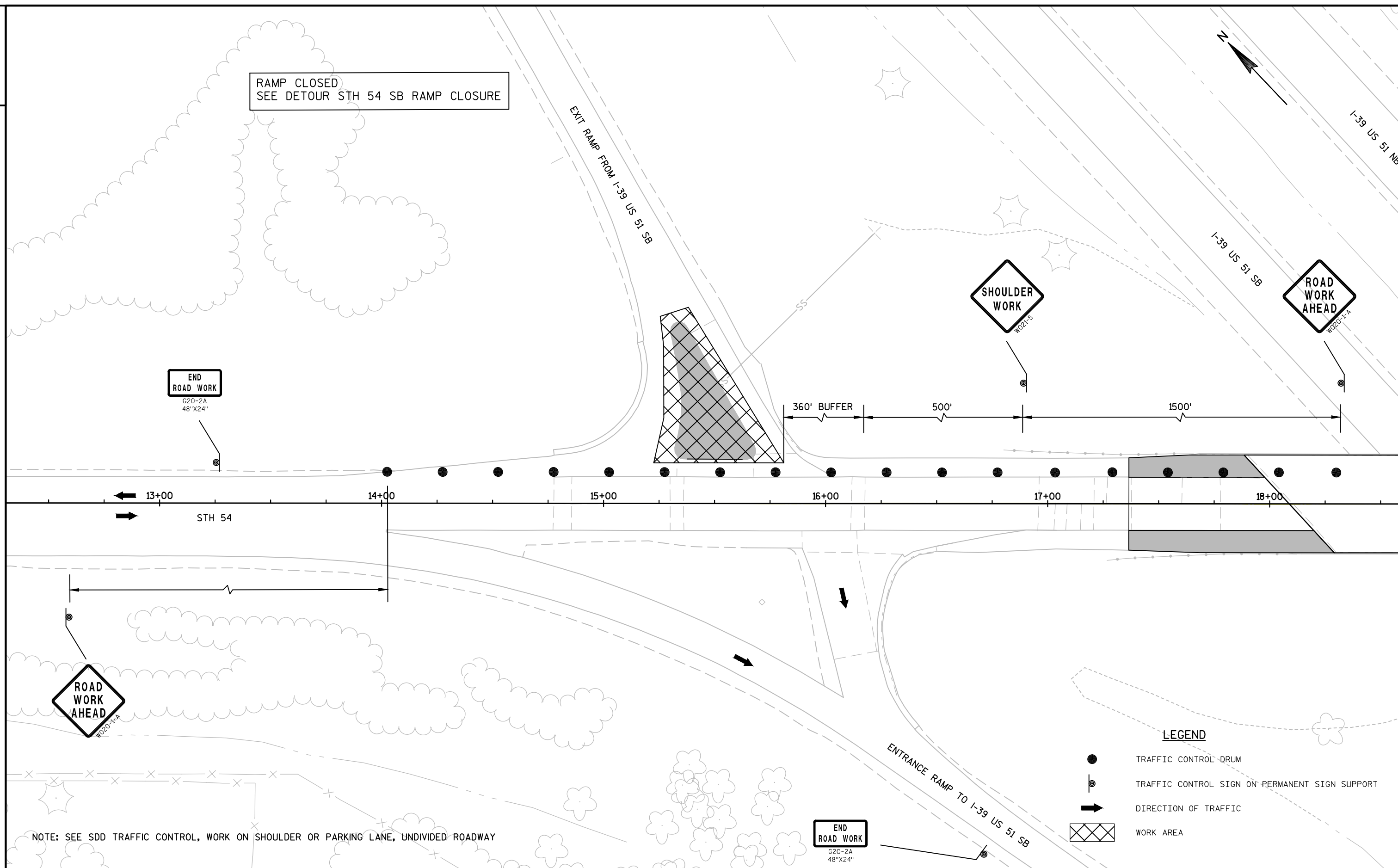

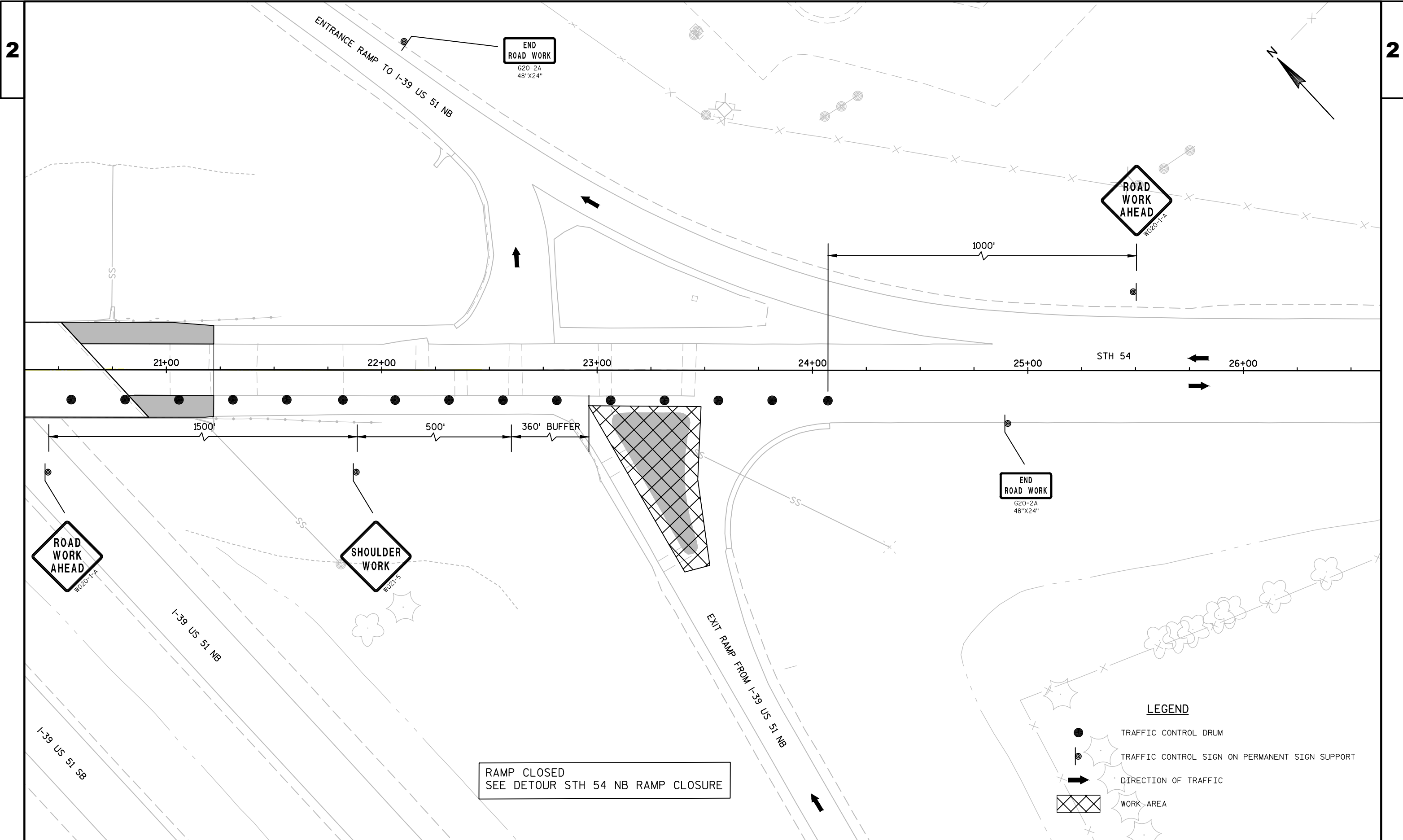

Estimate Of Quantities

1166-12-71					
Line	Item	Item Description	Unit	Total	Qty
0010	203.0210.S	Abatement of Asbestos Containing Material (structure) 01. B-49-0013	LS	1.000	1.000
0020	203.0225.S	Debris Containment (structure) 01. B-49-0013	LS	1.000	1.000
0030	204.0110	Removing Asphaltic Surface	SY	282.000	282.000
0040	204.0120	Removing Asphaltic Surface Milling	SY	267.000	267.000
0050	204.0130	Removing Curb	LF	385.000	385.000
0060	213.0100	Finishing Roadway (project) .01 1166-12-71	EACH	1.000	1.000
0070	305.0120	Base Aggregate Dense 1 1/4-Inch	TON	108.000	108.000
0080	416.0610	Drilled Tie Bars	EACH	132.000	132.000
0090	455.0605	Tack Coat	GAL	17.000	17.000
0100	465.0105	Asphaltic Surface	TON	28.000	28.000
0110	465.0125	Asphaltic Surface Temporary	TON	65.000	65.000
0120	465.0305	Asphaltic Surface Safety Islands	TON	22.000	22.000
0130	465.0310	Asphaltic Curb	LF	110.000	110.000
0140	465.0315	Asphaltic Flumes	SY	18.000	18.000
0150	502.3200	Protective Surface Treatment	SY	1,285.000	1,285.000
0160	502.3210	Pigmented Surface Sealer	SY	250.000	250.000
0170	509.0301	Preparation Decks Type 1	SY	140.000	140.000
0180	509.0302	Preparation Decks Type 2	SY	80.000	80.000
0190	509.0600	Cleaning Approaches	SY	328.000	328.000
0200	509.1500	Concrete Surface Repair	SF	200.000	200.000
0210	509.2000	Full-Depth Deck Repair	SY	1.000	1.000
0220	509.2500	Concrete Masonry Overlay Decks	CY	138.000	138.000
0230	509.2600	Concrete Masonry Overlay Approaches	CY	18.000	18.000
0240	509.9005.S	Removing Concrete Masonry Deck Overlay (structure) 01. B-49-0013	SY	1,285.000	1,285.000
0250	509.9025.S	Epoxy Injection Crack Repair	LF	60.000	60.000
0260	509.9026.S	Cored Holes 2-Inch Diameter	EACH	2.000	2.000
0270	509.9050.S	Cleaning Parapets	LF	612.000	612.000
0280	603.8000	Concrete Barrier Temporary Precast Delivered	LF	1,225.000	1,225.000
0290	603.8125	Concrete Barrier Temporary Precast Installed	LF	1,225.000	1,225.000
0300	606.0200	Riprap Medium	CY	4.000	4.000
0310	611.8120.S	Cover Plates Temporary	EACH	2.000	2.000
0320	611.9710	Salvaged Inlet Covers	EACH	2.000	2.000
0330	619.1000	Mobilization	EACH	1.000	1.000
0340	620.0300	Concrete Median Sloped Nose	SF	100.000	100.000
0350	624.0100	Water	MGAL	12.000	12.000
0360	634.0612	Posts Wood 4x6-Inch X 12-FT	EACH	7.000	7.000
0370	634.0614	Posts Wood 4x6-Inch X 14-FT	EACH	17.000	17.000
0380	634.0616	Posts Wood 4x6-Inch X 16-FT	EACH	15.000	15.000

Estimate Of Quantities

1166-12-71					
Line	Item	Item Description	Unit	Total	Qty
0390	637.2210	Signs Type II Reflective H	SF	374.580	374.580
0400	637.2215	Signs Type II Reflective H Folding	SF	40.000	40.000
0410	637.2230	Signs Type II Reflective F	SF	8.000	8.000
0420	638.2602	Removing Signs Type II	EACH	47.000	47.000
0430	638.3000	Removing Small Sign Supports	EACH	42.000	42.000
0440	642.5201	Field Office Type C	EACH	1.000	1.000
0450	643.0100	Traffic Control (project) 01. 1166-12-71	EACH	1.000	1.000
0460	643.0300	Traffic Control Drums	DAY	2,836.000	2,836.000
0470	643.0420	Traffic Control Barricades Type III	DAY	116.000	116.000
0480	643.0715	Traffic Control Warning Lights Type C	DAY	754.000	754.000
0490	643.0900	Traffic Control Signs	DAY	1,704.000	1,704.000
0500	643.1050	Traffic Control Signs PCMS	DAY	6.000	6.000
0510	643.2000	Traffic Control Detour (project) 01. 1166-12-71	EACH	1.000	1.000
0520	643.3000	Traffic Control Detour Signs	DAY	84.000	84.000
0530	646.0106	Pavement Marking Epoxy 4-Inch	LF	3,291.000	3,291.000
0540	646.0126	Pavement Marking Epoxy 8-Inch	LF	126.000	126.000
0550	646.0600	Removing Pavement Markings	LF	990.000	990.000
0560	647.0566	Pavement Marking Stop Line Epoxy 18-Inch	LF	116.000	116.000
0570	649.0400	Temporary Pavement Marking Removable Tape 4-Inch	LF	3,030.000	3,030.000
0580	649.1400	Temporary Pavement Marking Stop Line Removable Tape 24-Inch	LF	168.000	168.000
0590	650.5500	Construction Staking Curb Gutter and Curb & Gutter	LF	385.000	385.000
0600	690.0150	Sawing Asphalt	LF	40.000	40.000
0610	690.0250	Sawing Concrete	LF	448.000	448.000
0620	ASP.1T0A	On-the-Job Training Apprentice at \$5.00/HR	HRS	150.000	150.000
0630	ASP.1T0G	On-the-Job Training Graduate at \$5.00/HR	HRS	300.000	300.000
0640	SPV.0090	Special 01. Concrete Curb & Gutter 30-Inch Type A Modified	LF	329.000	329.000
0650	SPV.0105	Special 01. Temporary Traffic Signals for Interchanges (B-49-0013)	LS	1.000	1.000
0660	SPV.0105	Special 02. Temporary Vehicle Detection (B-49-0013)	LS	1.000	1.000

REMOVING PAVEMENT

STATION - STATION	LOCATION	204.0110	204.0120	REMARKS
		REMOVING ASPHALTIC SURFACE SY	REMOVING ASPHALTIC SURFACE MILLING SY	
15+50	LT	140	---	STAGE 1
23+25	RT	142	---	STAGE 1
17+60 - 18+30	RT SHOULDER	---	96	STAGE 2
20+82 - 21+22	RT SHOULDER	---	39	STAGE 2
17+60 - 17+98	LT SHOULDER	---	61	STAGE 3
20+51 - 21+22	LT SHOULDER	---	72	STAGE 3
PROJECT TOTALS		282	267	

REMOVING CURB

STATION	LOCATION	204.0130 REMOVING CURB LF	REMARKS
15+50	LT	188	EXIT RAMP ISLAND FROM I-39 SB
23+25	RT	197	EXIT RAMP ISLAND FROM I-39 NB
PROJECT TOTALS		385	

BASE AGGREGATE DENSE

STATION	LOCATION	305.0120	624.0100
		BASE AGGREGATE DENSE 1 1/4-INCH TON	WATER MGAL
15+50	TEMP ISLAND	31	4
23+25	TEMP ISLAND	32	4
15+50	ISLAND	23	2
23+25	ISLAND	23	2
PROJECT TOTALS		108	12

TEMPORARY ASPHALT

STATION	LOCATION	ASPHALTIC THICKNESS INCHES	465.0125 ASPHALTIC SURFACE TEMPORARY TON	REMARKS
15+50	LT	4	32	EXIT RAMP ISLAND FROM I-39 SB
23+25	RT	4	33	EXIT RAMP ISLAND FROM I-39 NB
PROJECT TOTALS			65	

ASPHALTIC SURFACE

		465.0305 ASPHALTIC SURFACE SAFETY ISLANDS TON	465.0310 ASPHALTIC CURB LF	465.0315 ASPHALTIC FLUMES SY	606.0200 RIPRAP MEDIUM CY
STATION - STATION	LOCATION				
15+50	ISLAND	11	---	---	---
23+25	ISLAND	11	---	---	---
17+39 - 17+88.50	LT	---	55	9	2
17+87.50 - 18+29	RT	---	55	9	2
PROJECT TOTALS		22	110	18	4

CONCRETE MASONRY BRIDGES

		LENGTH	WIDTH	AREA	AREA	THICKNESS	CONCRETE			509.0600 CLEANING APPROACHES SY	509.2600 CONCRETE MASONRY OVERLAY APPROACHES CY
STAGE	STATION - STATION	FEET	FEET	FEET	SY	INCHES	CY	LOCATION			
2	17+36 - 18+08.80	73	12	876	97	2.00	5	EB LANE		97	5
2	20+71.48 - 21+22	51	12	612	68	2.00	4	EB LANE		68	4
3	17+36 - 18+08.80	49	12	588	65	2.00	4	WB LANE		65	4
3	20+71.48 - 21+22	73	12	876	97	2.00	5	WB LANE		97	5
PROJECT TOTALS										328	18

CURB & GUTTER

		SPV.0090 CONCRETE CURB & GUTTER 30-INCH TYPE A MODIFIED LF	620.0300 CONCRETE MEDIAN SLOPED NOSE SF	416.0610 DRILLED TIE BARS EACH	REMARKS
STATION	LOCATION				
15+50	LT	158	50	63	EXIT RAMP ISLAND FROM I-39 SB
23+25	RT	171	50	68	EXIT RAMP ISLAND FROM I-39 NB
PROJECT TOTALS		329	100	132	

SALVAGE INLET COVERS

		611.8120.S COVER PLATES TEMPORARY EACH	611.9710 SALVAGE INLET COVERS EACH	REMARKS
STATION	LOCATION			
15+50	LT	1	1	EXIT RAMP ISLAND, REMOVE, COVER, REINSTALL
23+25	RT	1	1	EXIT RAMP ISLAND, REMOVE, COVER, REINSTALL
PROJECT TOTALS		2	2	

SIGN LISTING

SIGN NO.	STATION	LOCATION	SIGN CODE	MESSAGE	SIZE INCHES	637.2210	637.2215	637.2230	POSTS WOOD			638.2602	638.3000	REMARKS
						SIGNS TYPE II REFLECTIVE H SF	SIGNS TYPE II REFLECTIVE H FOLDING SF	SIGNS TYPE II REFLECTIVE F SF	634.0612 12-FT EACH	634.0614 14-FT EACH	634.0616 16-FT EACH	SIGNS TYPE II EACH	REMOVING SMALL SIGN SUPPORTS EACH	
1-1	13+50	LT	R3-2	NO LEFT TURN SYMBOL	24"X24"	4.00	---	---	---	---	---	1	---	SAME POST AS 1-2
1-2	13+50	LT	J4-2	REASSURANCE ASSEMBLY	48"X48"	16.00	---	---	---	1	---	1	1	
			M3-4	WEST	24"X12"									ASSEMBLY COMPONENT
			M1-6	54	24"X24"									ASSEMBLY COMPONENT
			M3-1	NORTH	24"X12"									ASSEMBLY COMPONENT
			M4-3	BUSINESS	24"X12"									ASSEMBLY COMPONENT
			M1-4	51	24"X24"									ASSEMBLY COMPONENT
1-3	14+85	LT	R5-1	DO NOT ENTER	30"X30"	6.26	---	---	---	1	---	1	1	
1-4	EXIT RAMP	RT	R1-1	STOP	36"X36"	7.46	---	---	---	1	---	1	1	
1-5	EXIT RAMP	CL	W12-1D	DOUBLE DIAGONAL ARROW	24"X24"	---	---	4.00	1	---	---	1	1	
1-6	EXIT RAMP	RT	J3-3	DIRECTIONAL ASSEMBLY	72"X57"	28.50	---	---	---	---	2	1	2	
			M3-2	EAST	24"X12"									ASSEMBLY COMPONENT
			M1-6	54	24"X24"									ASSEMBLY COMPONENT
			M6-1	ARROW LEFT	21"X21"									ASSEMBLY COMPONENT
			M4-3	BUSINESS	24"X12"									ASSEMBLY COMPONENT
			M1-4	51	24"X24"									ASSEMBLY COMPONENT
			M6-1	ARROW RIGHT	21"X21"									ASSEMBLY COMPONENT
			M3-4	WEST	24"X12"									ASSEMBLY COMPONENT
			M1-6	54	24"X24"									ASSEMBLY COMPONENT
			M6-1	ARROW RIGHT	21"X21"									ASSEMBLY COMPONENT
1-7	EXIT RAMP	RT	R5-1A	WRONG WAY	36"X24"	6.00	---	---	---	---	---	---	---	SAME POST AS 1-6
1-8	EXIT RAMP	LT	R5-1A	WRONG WAY	36"X24"	6.00	---	---	---	1	---	1	1	
1-9	15+60	LT	R6-2-R	ONE WAY RIGHT ARROW	24"X30"	5.00	---	---	---	---	---	1	---	SAME POST AS 1-10
1-10	15+60	LT	R1-1	STOP	36"X36"	7.46	---	---	1	---	---	1	1	
1-11	16+00	LT	R1-1	STOP	36"X36"	7.46	---	---	---	1	---	1	1	
1-12	16+20	LT	JV	VERTICAL ASSEMBLY	24"X81"	13.50	---	---	---	---	1	1	1	
			M3-3	SOUTH	24"X12"									ASSEMBLY COMPONENT
			M1-1	39	24"X24"									ASSEMBLY COMPONENT
			M1-4	51	24"X24"									ASSEMBLY COMPONENT
			M6-1	ARROW LEFT	21"X21"									ASSEMBLY COMPONENT
1-13	16+60	LT	R11-54-F	RAMP CLOSED USE ALT ROUTE (FOLDING)	48"X30"	---	10.00	---	---	1	---	---	---	
1-14	17+00	LT	R3-1	NO RIGHT TURN SYMBOL	24"X24"	4.00	---	---	---	1	---	1	1	
1-15	17+50	LT	D1-1	LEFT ARROW, PORTAGE	60"X15"	6.25	---	---	1	---	---	1	1	
1-16	17+90	RT	W5-52L	BRIDGE HASH MARKS	12"X36"	---	---	0.00	---	---	---	1	1	
1-17	13+00	RT	R11-54-F	RAMP CLOSED USE ALT ROUTE (FOLDING)	48"X30"	---	10.00	---	---	1	---	---	---	
1-18	13+50	RT	JV	VERTICAL ASSEMBLY	24"X81"	13.50	---	---	---	---	1	---	1	
			M3-3	SOUTH										
			M1-1	39										
			M1-4	51										
			M6-1	ARROW RIGHT										
1-19	14+00	RT	R11-54-F	RAMP CLOSED USE ALT ROUTE (FOLDING)	48"X30"	---	---	---	---	---	---	1	1	

CONTINUED ON NEXT PAGE

3

CONTINUED FROM PREVIOUS PAGE

SIGN LISTING

SIGN NO.	STATION	LOCATION	SIGN CODE	MESSAGE	SIZE INCHES	637.2210	637.2215	637.2230	POSTS WOOD			638.2602	638.3000	REMARKS
						SIGNS TYPE II REFLECTIVE H SF	SIGNS TYPE II REFLECTIVE H FOLDING SF	SIGNS TYPE II REFLECTIVE F SF	634.0612 12-FT EACH	634.0614 14-FT EACH	634.0616 16-FT EACH	SIGNS TYPE II EACH	REMOVING SMALL SIGN SUPPORTS EACH	
1-20	14+90	RT	JV	VERTICAL ASSEMBLY	24"X81"	13.50	---	---	---	---	1	1	1	ASSEMBLY COMPONENT ASSEMBLY COMPONENT ASSEMBLY COMPONENT ASSEMBLY COMPONENT
			M3-3	SOUTH	24"X12"									
			M1-1	39	24"X24"									
			M1-4	51	24"X24"									
			M6-2R	ARROW TILT RIGHT	21"X21"									
1-21	15+50	LT	R5-1	DO NOT ENTER	30"X30"	6.26	---	---	1	---	---	1	1	
1-22	15+60	LT	R6-2-L	ONE WAY LEFT ARROW	24"X30"	5.00	---	---	---	---	---	---	---	SAME POST AS 1-10
1-23	15+80	RT	R3-2	NO LEFT TURN SYMBOL	24"X24"	4.00	---	---	---	---	1	1	1	
1-24	15+80	RT	JV	VERTICAL ASSEMBLY	24"X81"	13.50	---	---	---	---	---	1	---	SAME POST AS 1-23 ASSEMBLY COMPONENT ASSEMBLY COMPONENT ASSEMBLY COMPONENT ASSEMBLY COMPONENT
			M3-3	SOUTH	24"X12"									
			M1-1	39	24"X24"									
			M1-4	51	24"X24"									
			M6-1	ARROW LEFT	21"X21"									
1-25	ENTRANCE RAMP	RT	R1-2	YEILD	36"X31"	3.88	---	---	1	---	---	1	1	
1-26	15+75	RT	R11-54-F	RAMP CLOSED USE ALT ROUTE (FOLDING)	48"X30"	---	---	---	---	---	---	---	---	TO REMAIN
1-27	16+00	LT	R5-1	DO NOT ENTER	30"X30"	6.26	---	---	---	---	---	1	---	SAME POST AS 1-11
1-28	17+50	RT	JV	VERTICAL ASSEMBLY	24"X81"	13.50	---	---	---	---	1	1	1	ASSEMBLY COMPONENT ASSEMBLY COMPONENT ASSEMBLY COMPONENT ASSEMBLY COMPONENT
			M3-1	NORTH	24"X12"									
			M1-1	39	24"X24"									
			M1-4	51	24"X24"									
			M5-1L	ADVANCE ARROW LEFT TURN	21"X21"									
1-29	18+25	RT	W5-52R	BRIDGE HASH MARKS	12"X36"	---	---	---	---	---	---	1	1	
2-1	20+50	LT	W5-52R	BRIDGE HASH MARKS	12"X36"	---	---	---	---	---	---	1	1	
2-2	21+45	LT	JV	VERTICAL ASSEMBLY	24"X81"	13.50	---	---	---	---	1	1	1	ASSEMBLY COMPONENT ASSEMBLY COMPONENT ASSEMBLY COMPONENT ASSEMBLY COMPONENT
			M3-3	SOUTH	24"X12"									
			M1-1	39	24"X24"									
			M1-4	51	24"X24"									
			M5-1L	ADVANCE ARROW LEFT TURN	21"X21"									
2-3	22+85	LT	JV	VERTICAL ASSEMBLY	24"X81"	13.50	---	---	---	1	---	---	---	
			M3-1	NORTH	24"X12"									
			M1-1	39	24"X24"									
			M1-4	51	24"X24"									
			M6-1	ARROW LEFT	21"X21"									
2-4	22+85	LT	R2-1	SPEED LIMIT 45	24"X30"	---	---	---	---	---	---	1	1	
2-5	22+90	LT	R11-54-F	RAMP CLOSED USE ALT ROUTE (FOLDING)	48"X30"	---	---	---	---	---	---	---	---	TO REMAIN
2-6	ENTRANCE RAMP	RT	R1-2	YEILD	36"X31"	3.88	---	---	---	1	---	1	1	
2-7	22+85	LT	R3-2	NO LEFT TURN SYMBOL	24"X24"	4.00	---	---	---	---	---	---	---	SAME POST AS 2-3
2-8	22+80	RT	R5-1	DO NOT ENTER	30"X30"	6.26	---	---	---	1	---	1	1	SAME POST AS 2-21
2-9	23+15	RT	R6-2-L	ONE WAY LEFT ARROW	24"X30"	5.00	---	---	---	---	---	1	---	SAME POST AS 2-22
2-10	23+15	RT	R6-2-R	ONE WAY RIGHT ARROW	24"X30"	5.00	---	---	---	---	---	1	---	SAME POST AS 2-22
2-11	22+75		JV	NORTH, IH 39, US 51, LT ARROW	24"X81"	---	---	---	---	---	---	1	1	

CONTINUED ON NEXT PAGE

3

3

CONTINUED FROM PREVIOUS PAGE

SIGN LISTING

SIGN NO.	STATION	LOCATION	SIGN CODE	MESSAGE	SIZE INCHES	637.2210	637.2215	637.2230	POSTS WOOD			638.2602	638.3000	REMARKS
						SIGNS TYPE II REFLECTIVE H SF	SIGNS TYPE II REFLECTIVE H FOLDING SF	SIGNS TYPE II REFLECTIVE F SF	634.0612 12-FT EACH	634.0614 14-FT EACH	634.0616 16-FT EACH	SIGNS TYPE II EACH	REMOVING SMALL SIGN SUPPORTS EACH	
2-12	23+65	LT	JV	VERTICAL ASSEMBLY	24"X81"	13.50	---	---	---	---	1	1	1	
			M3-1	NORTH	24"X12"									ASSEMBLY COMPONENT
			M1-1	39	24"X24"									ASSEMBLY COMPONENT
			M1-4	51	24"X24"									ASSEMBLY COMPONENT
			M6-2R	ARROW TILT RIGHT	21"X21"									ASSEMBLY COMPONENT
2-12	23+65	LT	R3-2	NO LEFT TURN SYMBOL	24"X24"	---	---	---	---	---	---	1	---	
2-13	24+00	LT	R11-54-F	RAMP CLOSED USE ALT ROUTE (FOLDING)	48"X30"	---	---	---	---	---	---	1	1	
2-14	24+75	LT	JV	VERTICAL ASSEMBLY	24"X81"	13.50	---	---	---	---	1	1	1	
			M3-1	NORTH	24"X12"									ASSEMBLY COMPONENT
			M1-1	39	24"X24"									ASSEMBLY COMPONENT
			M1-4	51	24"X24"									ASSEMBLY COMPONENT
			M6-1	ARROW RIGHT	21"X21"									ASSEMBLY COMPONENT
2-15	25+25	LT	R11-54-F	RAMP CLOSED USE ALT ROUTE (FOLDING)	48"X30"	---	10.00	---	---	1	---	---	---	
2-16	20+90	RT	W5-52L	BRIDGE HASH MARKS	12"X36"	---	---	---	---	---	---	1	1	
2-17	21+50	RT	D1-1	LEFT ARROW, WAUSAU	60"X15"	6.25	---	---	1	---	---	1	1	
2-18	22+00	RT	R11-54-F	RAMP CLOSED USE ALT ROUTE (FOLDING)	48"X30"	---	10.00	---	---	1	---	---	---	
2-19	22+50	RT	R3-1	NO RIGHT TURN SYMBOL	24"X24"	4.00	---	---	---	---	1	1	1	
2-20	22+75	RT	JV	VERTICAL ASSEMBLY	24"X81"	13.50	---	---	---	---	1	1	1	
			M3-1	NORTH	24"X12"									ASSEMBLY COMPONENT
			M1-1	39	24"X24"									ASSEMBLY COMPONENT
			M1-4	51	24"X24"									ASSEMBLY COMPONENT
			M6-1	ARROW LEFT	21"X21"									ASSEMBLY COMPONENT
2-21	22+85	RT	R1-1	STOP	36"X36"	7.46	---	---	---	---	---	---	---	SAME POST AS 2-8
2-22	23+15	RT	R1-1	STOP	36"X36"	7.46	---	---	---	1	---	1	1	
2-23	EXIT RAMP	CL	W12-1D	DOUBLE DIAGONAL ARROW	24"X24"	---	---	4.00	1	---	---	1	1	
2-24	EXIT RAMP	RT	R5-1A	WRONG WAY	36"X24"	6.00	---	---	---	---	1	1	1	
2-25	EXIT RAMP	LT	R5-1A	WRONG WAY	36"X24"	6.00	---	---	---	---	---	1	---	SAME POST AS 2-26
2-26	EXIT RAMP	LT	J3-3	DIRECTIONAL ASSEMBLY	72"X57"	28.50	---	---	---	---	2	1	2	
			M3-4	WEST	24"X12"									ASSEMBLY COMPONENT
			M1-6	54	24"X24"									ASSEMBLY COMPONENT
			M6-1	ARROW LEFT	24"X12"									ASSEMBLY COMPONENT
			M4-3	BUSINESS	24"X12"									ASSEMBLY COMPONENT
			M1-4	51	24"X24"									ASSEMBLY COMPONENT
			M6-1	ARROW LEFT	21"X21"									ASSEMBLY COMPONENT
			M3-2	WEST	24"X12"									ASSEMBLY COMPONENT
			M1-6	54	24"X24"									ASSEMBLY COMPONENT
			M6-1	ARROW RIGHT	21"X21"									ASSEMBLY COMPONENT
2-27	23+25	RT	R5-1	DO NOT ENTER	30"X30"	6.26	---	---	---	1	---	1	1	
2-28	23+85	RT	R1-1	STOP	36"X36"	7.46	---	---	---	1	---	1	1	
2-29	23+91	RT	R5-1	DO NOT ENTER	30"X30"	6.26	---	---	---	1	---	1	1	
						374.58	40.00	8.00	7	17	15	47	42	

3

TRAFFIC CONTROL

LOCATION	EST. DAYS	603.8000 CONCRETE BARRIER TEMPORARY PRECAST DELIVERED LF	603.8125 CONCRETE BARRIER TEMPORARY PRECAST INSTALLED LF	TRAFFIC CONTROL DRUMS EACH	643.0300 TRAFFIC CONTROL DRUMS DAYS	TRAFFIC CONTROL BARRICADES TYPE III EACH	643.0420 TRAFFIC CONTROL BARRICADES TYPE III DAYS	TRAFFIC CONTROL WARNING LIGHTS TYPE C EACH	643.0715 TRAFFIC CONTROL WARNING LIGHTS TYPE C DAYS	TRAFFIC CONTROL SIGNS EACH	643.0900 TRAFFIC CONTROL SIGNS DAYS	TRAFFIC CONTROL SIGNS PCMS EACH	643.1050 TRAFFIC CONTROL SIGNS PCMS DAY	TRAFFIC CONTROL DETOUR SIGNS EACH	643.3000 TRAFFIC CONTROL DETOUR SIGNS DAYS
STAGE 1	3	---	---	50	150	---	---	---	---	10	30	1	3	42	42
STAGE 2	29	612.5	612.5	42	1218	2	58	13	377	28	812	---	---	---	---
STAGE 3	29	612.5	612.5	42	1218	2	58	13	377	28	812	---	---	---	---
STAGE 4	5	---	---	50	250	---	---	---	---	10	50	1	3	42	42
TOTALS		1225	1225		2836		116		754		1704		6		84

PERMANENT PAVEMENT MARKING EPOXY

STATION - STATION	LOCATION	646.0106 4-INCH EDGELINE (WHITE) LF	646.0106 4-INCH (YELLOW) LF	646.0126 8-INCH (WHITE) LF	647.0566 STOP LINE 18-INCH (WHITE) LF	REMARKS
---	SB EXIT RAMP	---	---	---	50	
---	NB EXIT RAMP	---	---	---	66	
---	SB EXIT RAMP	---	---	58	---	RIGHT TURN ISLAND
---	NB EXIT RAMP	---	---	68	---	RIGHT TURN ISLAND
14+89 - 15+89	RT	100	---	---	---	SOLID
16+49 - 22+81	RT	632	---	---	---	SOLID
23+04 - 23+43	RT	39	---	---	---	SOLID
15+33 - 15+68	LT	35	---	---	---	SOLID
16+04 - 22+20	LT	618	---	---	---	SOLID
22+80 - 23+77	LT	97	---	---	---	SOLID
14+89 - 23+71	CL	---	888	---	---	EB NO-PASSING
15+61 - 23+71	CL	---	882	---	---	WB NO-PASSING
SUB TOTALS		1521	1770	126	116	
PROJECT TOTALS		3291				

TEMPORARY PAVEMENT MARKING

		646.0600 REMOVING PAVEMENT MARKINGS	649.0400 TEMPORARY PAVEMENT MARKING REMOVABLE TAPE		649.1400 TEMPORARY PAVEMENT MARKING STOP LINE REMOVABLE TAPE	
			4-INCH (WHITE) LF	4-INCH (YELLOW) LF	24-INCH LF	
STATION - STATION	LOCATION	LF				REMARKS
14+85	RT	---	---	---	12	WB STH 54
15+50	LT	---	---	---	62	EXIT RAMP ISLAND FROM I-39 SB
23+25	RT	---	---	---	82	EXIT RAMP ISLAND FROM I-39 NB
23+75	LT	---	---	---	12	EB STH 54
14+85 - 17+00	CL	215	---	---	---	EXISTING CENTER LINE
22+25 - 23+75	CL	150	---	---	---	EXISTING CENTER LINE
16+00 - 22+25	LT	625	---	---	---	EXISTING EDGELINE
14+85 - 23+75	CL	---	---	890	---	TEMPORARY CENTER LINE
16+00 - 22+25	LT	---	625	---	---	TEMPORARY EDGELINE
14+85 - 23+75	CL	---	---	890	---	TEMPORARY CENTER LINE
16+00 - 22+25	RT	---	625	---	---	TEMPORARY EDGELINE
SUB TOTALS		990	1250	1780	168	
PROJECT TOTALS		990	3030		168	

CONSTRUCTION STAKING

		650.5500 CONSTRUCTION STAKING CURB & GUTTER	
STATION	LOCATION	LF	REMARKS
15+50	LT	188	EXIT RAMP ISLAND FROM I-39 SB
23+25	RT	197	EXIT RAMP ISLAND FROM I-39 NB
PROJECT TOTALS		385	

SAWING PAVEMENT

			690.0150 SAWING ASPHALT	690.0250 SAWING CONCRETE	
STAGE	STATION	LOCATION	LF	LF	REMARKS
1	15+50	LT	---	221	REMOVE RAMP ISLAND
1	23+25	RT	---	228	REMOVE RAMP ISLAND
2	17+60	RT	10	---	STH 54 EB SHOULDER
2	21+22	RT	10	---	STH 54 EB SHOULDER
3	17+60	LT	10	---	STH 54 WB SHOULDER
3	21+22	LT	10	---	STH 54 WB SHOULDER
PROJECT TOTALS			40	448	

Standard Detail Drawing List

08D01-19	CONCRETE CURB, CONCRETE CURB AND GUTTER AND TIES
09G01-04A	SPAN WIRE TEMPORARY TRAFFIC SIGNAL
09G01-04D	SPAN WIRE TEMPORARY TRAFFIC SIGNAL
09G01-04E	SPAN WIRE TEMPORARY TRAFFIC SIGNAL
09G01-04F	SPAN WIRE TEMPORARY TRAFFIC SIGNAL
09G02-04A	BRIDGE TEMPORARY TRAFFIC SIGNAL INSTALLATION
09G02-04B	BRIDGE TEMPORARY TRAFFIC SIGNAL INSTALLATION
14B07-14A	CONCRETE BARRIER TEMPORARY PRECAST, 12' -6"
14B07-14B	CONCRETE BARRIER TEMPORARY PRECAST, 12' -6"
14B07-14C	CONCRETE BARRIER TEMPORARY PRECAST, 12' -6"
14B07-14D	CONCRETE BARRIER TEMPORARY PRECAST, 12' -6"
14B07-14E	CONCRETE BARRIER TEMPORARY PRECAST, 12' -6"
14B07-14F	CONCRETE BARRIER TEMPORARY PRECAST, 12' -6"
14B07-14G	CONCRETE BARRIER TEMPORARY PRECAST, 12' -6"
14B07-14H	CONCRETE BARRIER TEMPORARY PRECAST, 12' -6"
15C08-17A	LONGITUDINAL MARKING (MAINLINE)
15C08-17C	PAVEMENT MARKING (ISLANDS)
15C12-05	TRAFFIC CONTROL FOR LANE CLOSURE WITH FLAGGING OPERATION
15C33-02	STOP LINE AND CROSSWALK PAVEMENT MARKING
15D03-04	TRAFFIC CONTROL, LANE CLOSURE, SPEEDS GREATER THAN 40 M.P.H. WITH BARRIER
15D12-06A	TRAFFIC CONTROL, LANE CLOSURE
15D28-03	TRAFFIC CONTROL, WORK ON SHOULDER OR PARKING LANE, UNDIVIDED ROADWAY
15D33-04	TRAFFIC CONTROL, ONE LANE ROAD WITH TEMPORARY SIGNALS

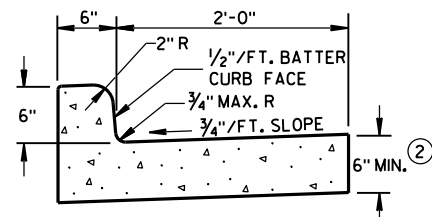

TYPES A & D ①

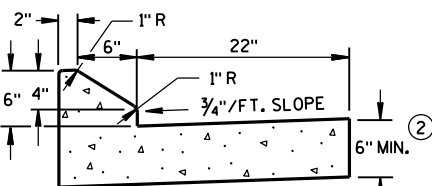

6" SLOPED CURB TYPES G & J ①

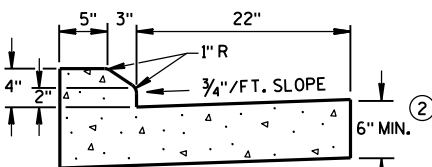

4" SLOPED CURB TYPES G & J ①

CONCRETE CURB & GUTTER 30"

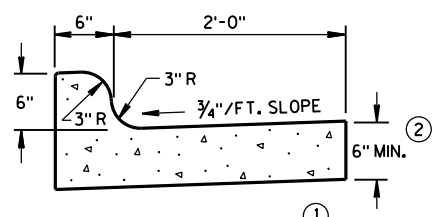

TYPES K & L ①

CONCRETE CURB & GUTTER 30"

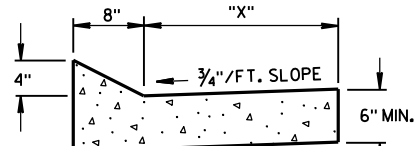

TYPES TBT & TBTT ①
CONCRETE CURB & GUTTER

TBT & TBTT	"X"
30"	22"
36"	28"

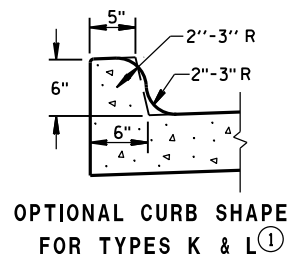

OPTIONAL CURB SHAPE
FOR TYPES K & L ①

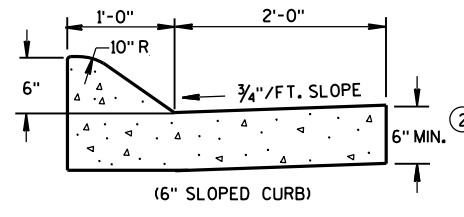

(6" SLOPED CURB)

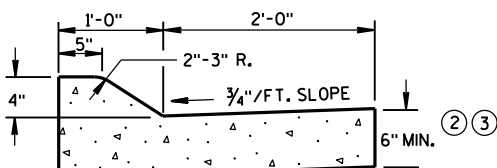

(4" SLOPED CURB)
TYPES A & D ①

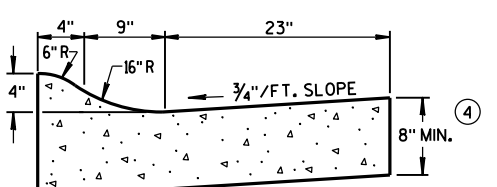

4" SLOPED CURB TYPES R & T ① ⑤
CONCRETE CURB & GUTTER 36"

GENERAL NOTES

DETAILS OF CONSTRUCTION, MATERIALS AND WORKMANSHIP NOT SHOWN ON THIS DRAWING SHALL CONFORM TO THE PERTINENT REQUIREMENTS OF THE CONTRACT.
PAVEMENT TIES AND TIE BARS SHALL BE EPOXY COATED IN CONFORMANCE WITH SUBSECTION 505.2.6.2 OF THE STANDARD SPECIFICATIONS.

INTEGRAL CURB & GUTTER SHALL CONFORM TO THE DETAILS SHOWN FOR CONCRETE CURB & GUTTER INCLUDING THE TRANSVERSE GUTTER SLOPE. A LONGITUDINAL CONSTRUCTION JOINT IS NOT REQUIRED WITH INTEGRAL CURB AND GUTTER.

WHERE THE TRANSVERSE JOINTS IN THE PAVEMENT ARE REQUIRED TO BE SEALED, THE JOINTS IN THE INTEGRAL CURB AND GUTTER SHALL BE SEALED TO THE FACE OF CURB WITH THE SAME TYPE OF SEALANT. THE COST OF FURNISHING AND INSTALLING THIS SEALANT SHALL BE INCIDENTAL TO THE ITEM CONCRETE CURB AND GUTTER.

UNLESS OTHERWISE SHOWN ON THE TYPICAL CROSS SECTIONS, THE BASE AGGREGATE AND COMMON EXCAVATION LIMITS ARE 2'-0" BEHIND THE BACK OF CURBS.

- TIE BARS ARE REQUIRED FOR CURB AND GUTTER TYPES A, G, K, R AND TBTT.
- THE BOTTOM OF CURB AND GUTTER MAY BE CONSTRUCTED EITHER LEVEL OR PARALLEL TO THE SLOPE OF THE SUBGRADE OR BASE AGGREGATE PROVIDED A 6" MINIMUM GUTTER THICKNESS IS MAINTAINED.
- USE 8" MINIMUM GUTTER THICKNESS WHEN USED WITH AN ADJACENT CONCRETE TRUCK APRON PLACED BEHIND BACK OF CURB.
- THE BOTTOM OF CURB AND GUTTER MAY BE CONSTRUCTED EITHER LEVEL OR PARALLEL TO THE SLOPE OF THE SUBGRADE OR BASE AGGREGATE PROVIDED A 8" MINIMUM GUTTER THICKNESS IS MAINTAINED.
- THE FACE OF CURB IS 6" FROM THE BACK OF CURB.
- WHEN REVERSE SLOPE GUTTER IS REQUIRED, THE LOCATION(S) WILL BE SHOWN ELSEWHERE IN THE PLAN.

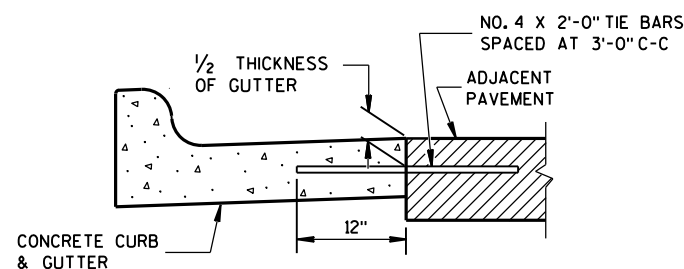

TYPICAL TIE BAR LOCATION ①

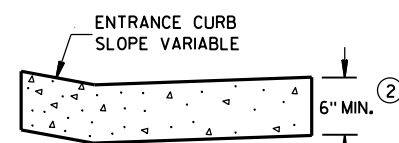

DRIVEWAY ENTRANCE CURB
(WHEN DIRECTED BY THE ENGINEER)

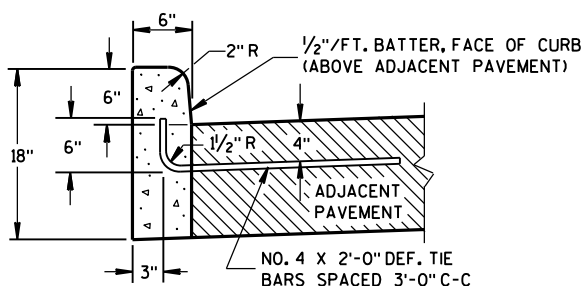

TYPES A & D ①

CONCRETE CURB

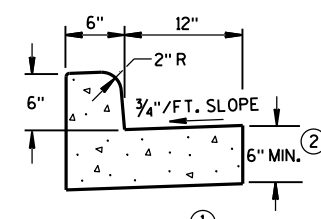

TYPES A & D
CONCRETE CURB & GUTTER 18"

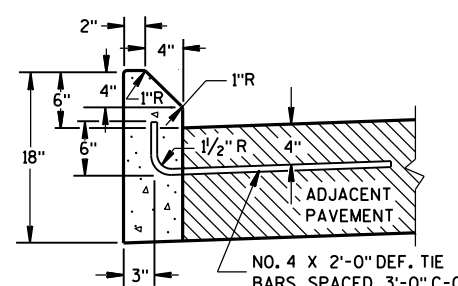

TYPES G & J ①

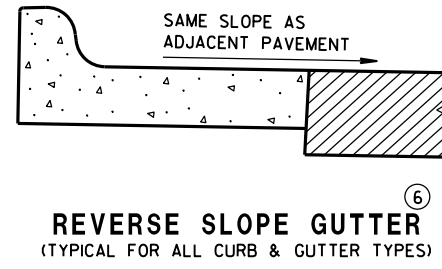

REVERSE SLOPE GUTTER
(TYPICAL FOR ALL CURB & GUTTER TYPES)

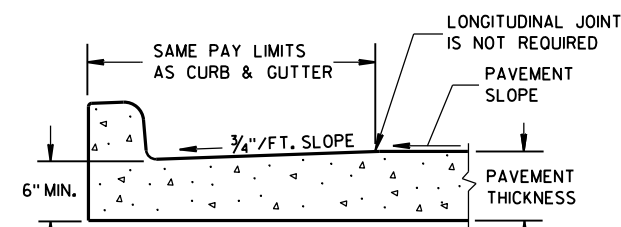

PARTIAL SECTION OF PAVEMENT
WITH INTEGRAL CURB & GUTTER

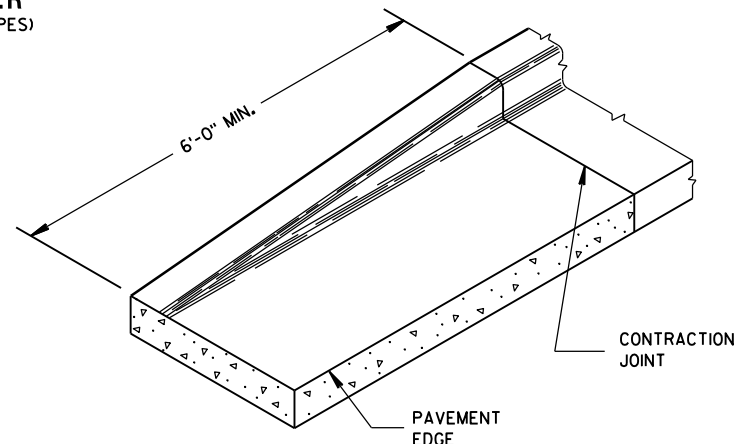

END SECTION CURB & GUTTER

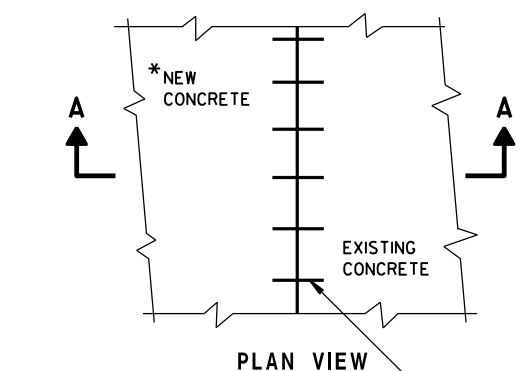

PLAN VIEW

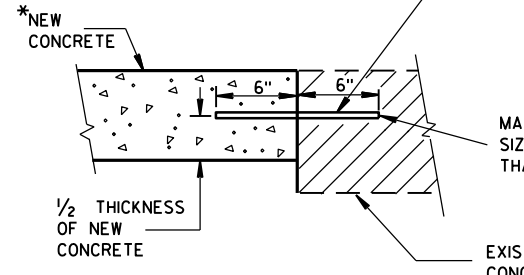

SECTION A-A
TIE BARS DRILLED
INTO EXISTING PAVEMENT

CONCRETE CURB, CONCRETE
CURB & GUTTER AND TIES

STATE OF WISCONSIN
DEPARTMENT OF TRANSPORTATION

APPROVED
June, 2016 /S/ Jerry H. Zogg
DATE ROADWAY STANDARDS DEVELOPMENT
ENGINEER
FHWA

GENERAL NOTES

DETAILS OF CONSTRUCTION, MATERIALS AND WORKMANSHIP NOT SHOWN ON THIS DRAWING SHALL CONFORM TO THE PERTINENT REQUIREMENTS OF THE CONTRACT.

1. WOOD POLES SHALL BE CLASS 4, LENGTH DETERMINED BY SIGNAL PLAN.

2. SIGNAL FACES:
 A. ALL SECTIONS SHALL BE 12" AND POLYCARBONATE.
 B. EACH SHALL CONTAIN A 5" WIDE DULL BLACK POLYCARBONATE BACKPLATE.
 C. EACH SHALL BE WIRED FROM THE TOP SIGNAL MOUNTING BRACKET.
 D. NEAR RIGHT SIGNAL FACE SUSPENDED ON THE TETHER (NO BACKPLATE) SHALL NOT BE OVER THE TRAVELED WAY. IF THE POLE IS WITHIN 5 FEET OF THE TRAVELED WAY MOUNT THE SIGNAL FACE ON THE WOOD POLE WITH BACKPLATE.

3. SPAN WIRE:
 A. EACH SPAN WIRE SHALL BE INDIVIDUALLY DOWN GUYED.
 B. SIGNAL AND LIGHTING CABLES SHALL ONLY BE ATTACHED TO THE UPPER SPAN WIRE.
 C. THE SIGNAL ASSEMBLY SHALL HAVE A 17' MIN. HEIGHT ABOVE THE ROADWAY. THIS SHALL BE MEASURED AFTER THE SPAN WIRE INSTALLATION IS COMPLETED WITH ALL CABLES AND SIGNAL FACES IN PLACE. MAINTAIN MINIMUM AND MAXIMUM HEIGHTS AS ROADWAY WORK PROGRESSES.

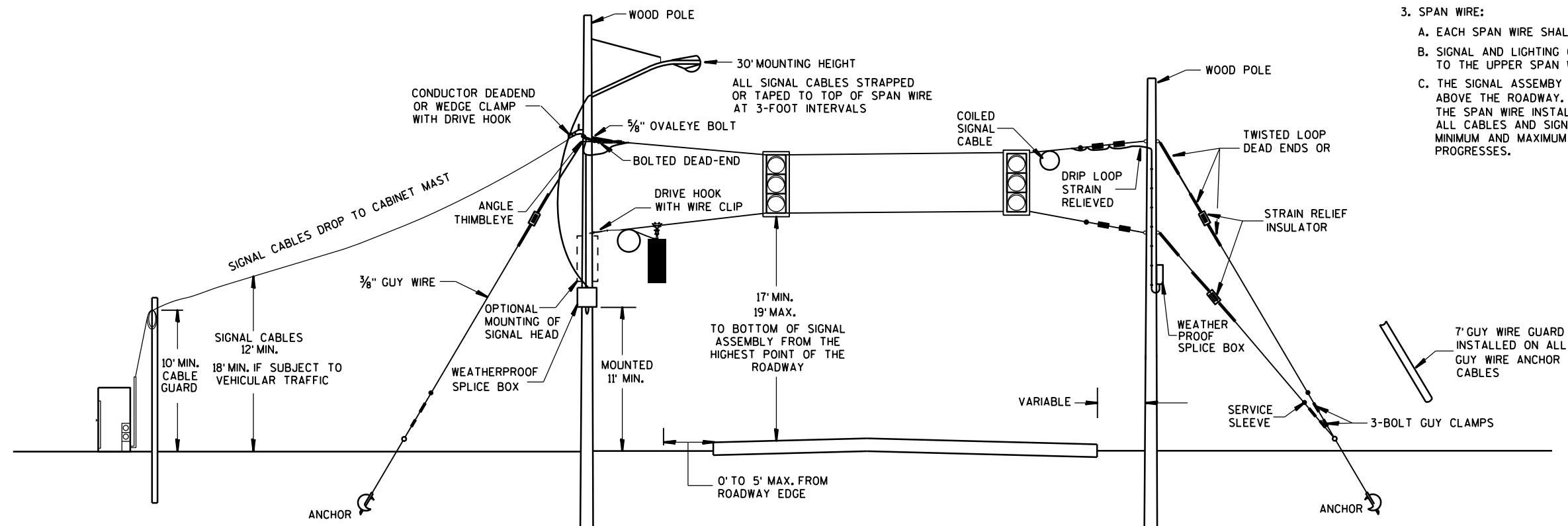

SPAN WIRE TEMPORARY SIGNALS

MINIMUM POLE LENGTHS	POLE BURIEL DEPTHS
25'	5'
30'	6'
35'	7'
40'	8'
45'	9'

SPAN WIRE TEMPORARY TRAFFIC SIGNAL

STATE OF WISCONSIN
DEPARTMENT OF TRANSPORTATION

APPROVED

June, 2015
DATE

FHWA

/S/ Ahmet Demirbilek
STATE ELECTRICAL ENGINEER

TYPICAL CABLE HANGERS

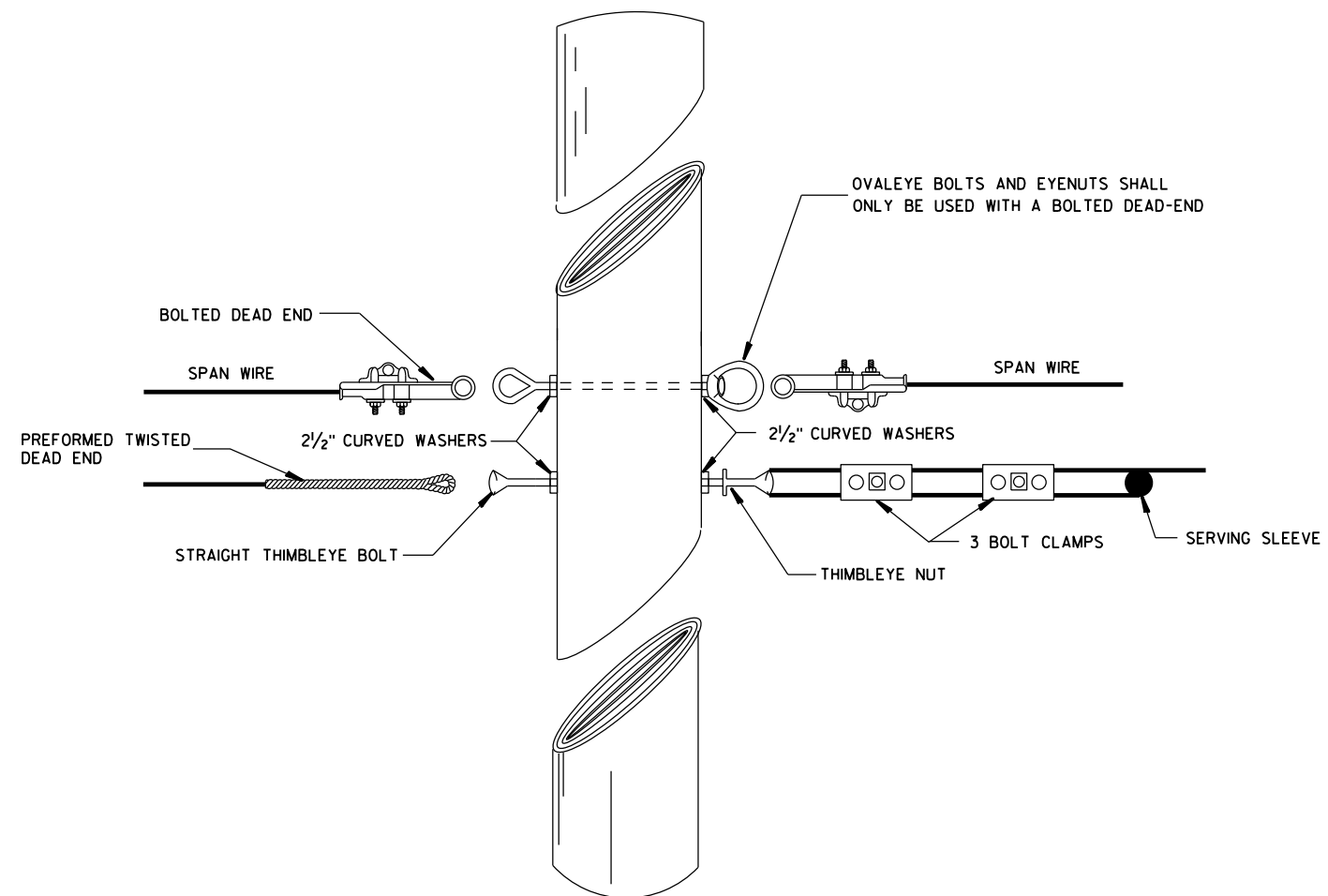
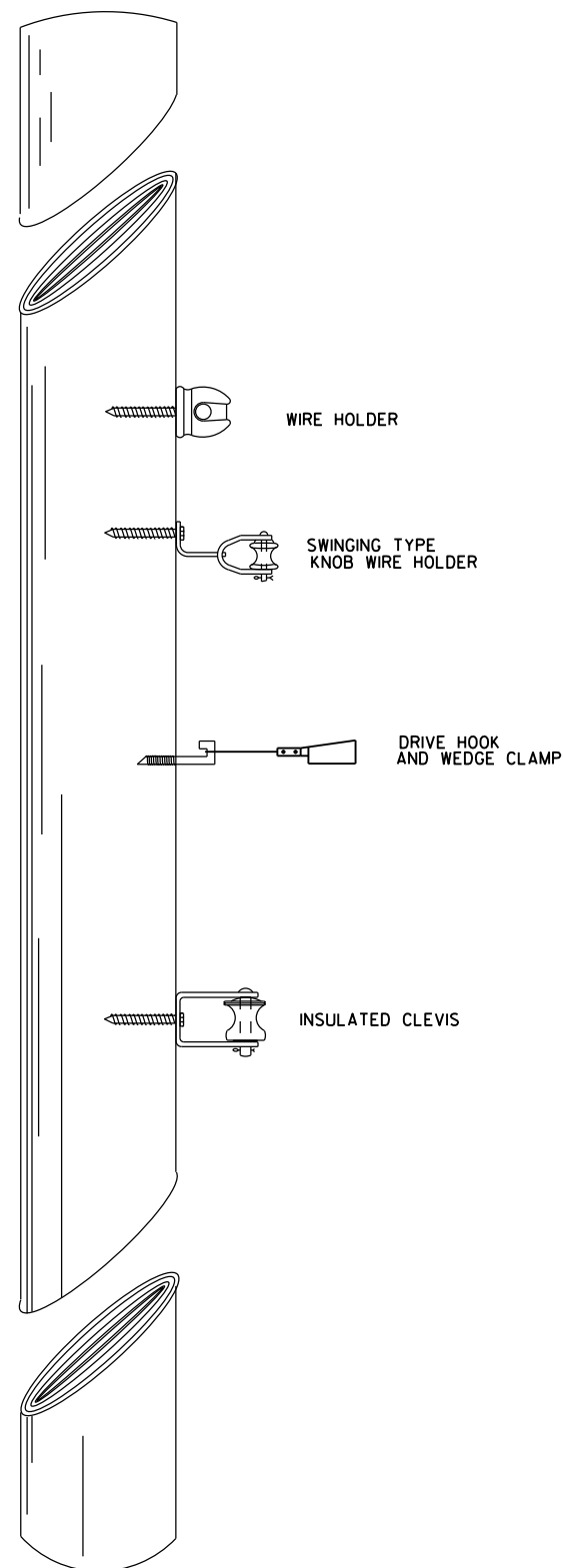

TYPICAL DEAD-ENDING

SPAN WIRE
TEMPORARY TRAFFIC SIGNAL

STATE OF WISCONSIN
DEPARTMENT OF TRANSPORTATION

APPROVED

June, 2015
DATE

FHWA

/S/ Ahmet Demirblek
STATE ELECTRICAL ENGINEER

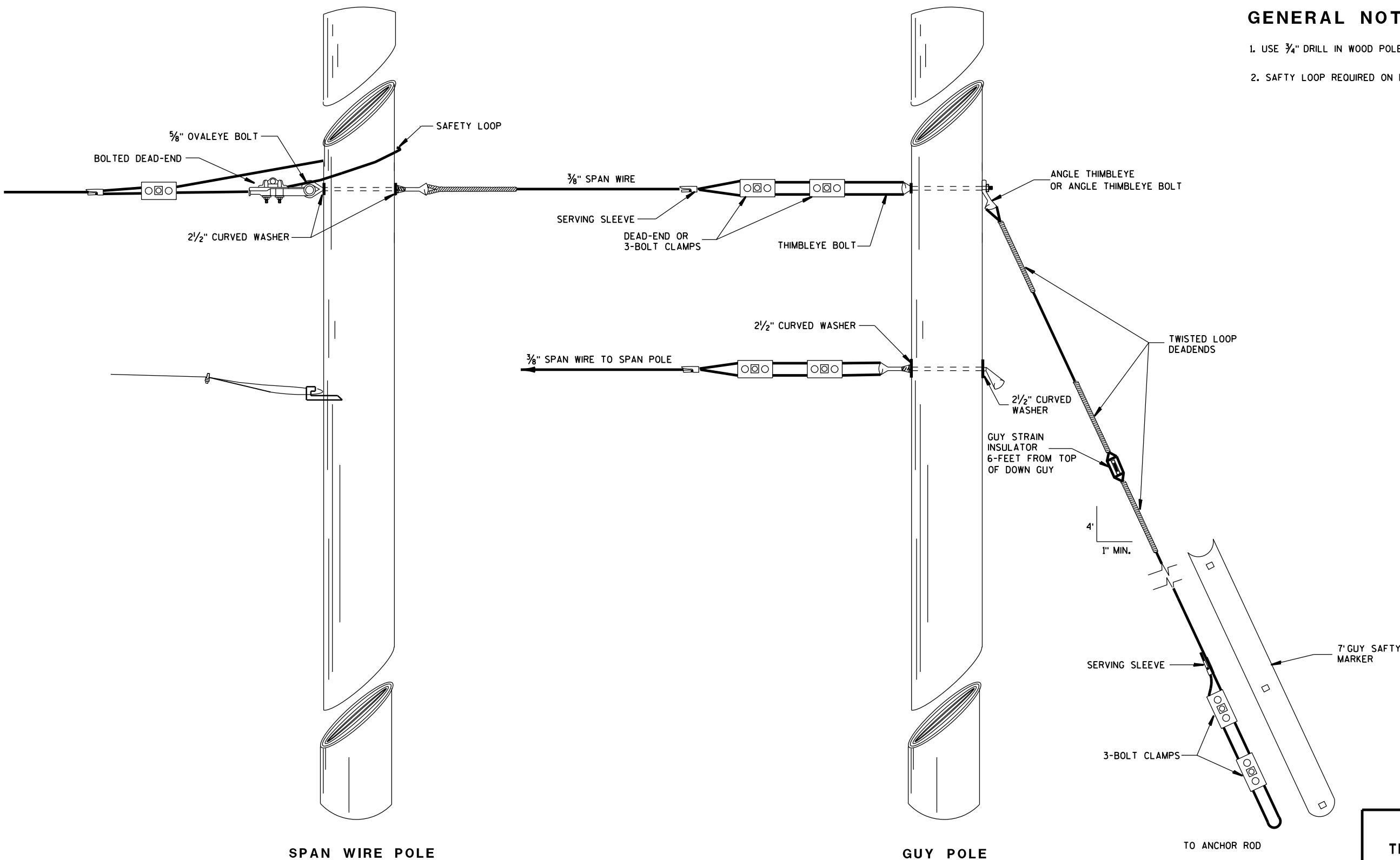

GENERAL NOTES

1. USE 3/4" DRILL IN WOOD POLE TO PROVIDE HOLE FOR 5/8" BOLTS.
2. SAFETY LOOP REQUIRED ON EACH END OF ALL SPAN WIRES.

TYPICAL DEAD-ENDINGS OR GUYING

SPAN WIRE
TEMPORARY TRAFFIC SIGNAL

STATE OF WISCONSIN
DEPARTMENT OF TRANSPORTATION

APPROVED

June, 2015

DATE

FHWA

/S/ Ahmet Demirelek
STATE ELECTRICAL ENGINEER

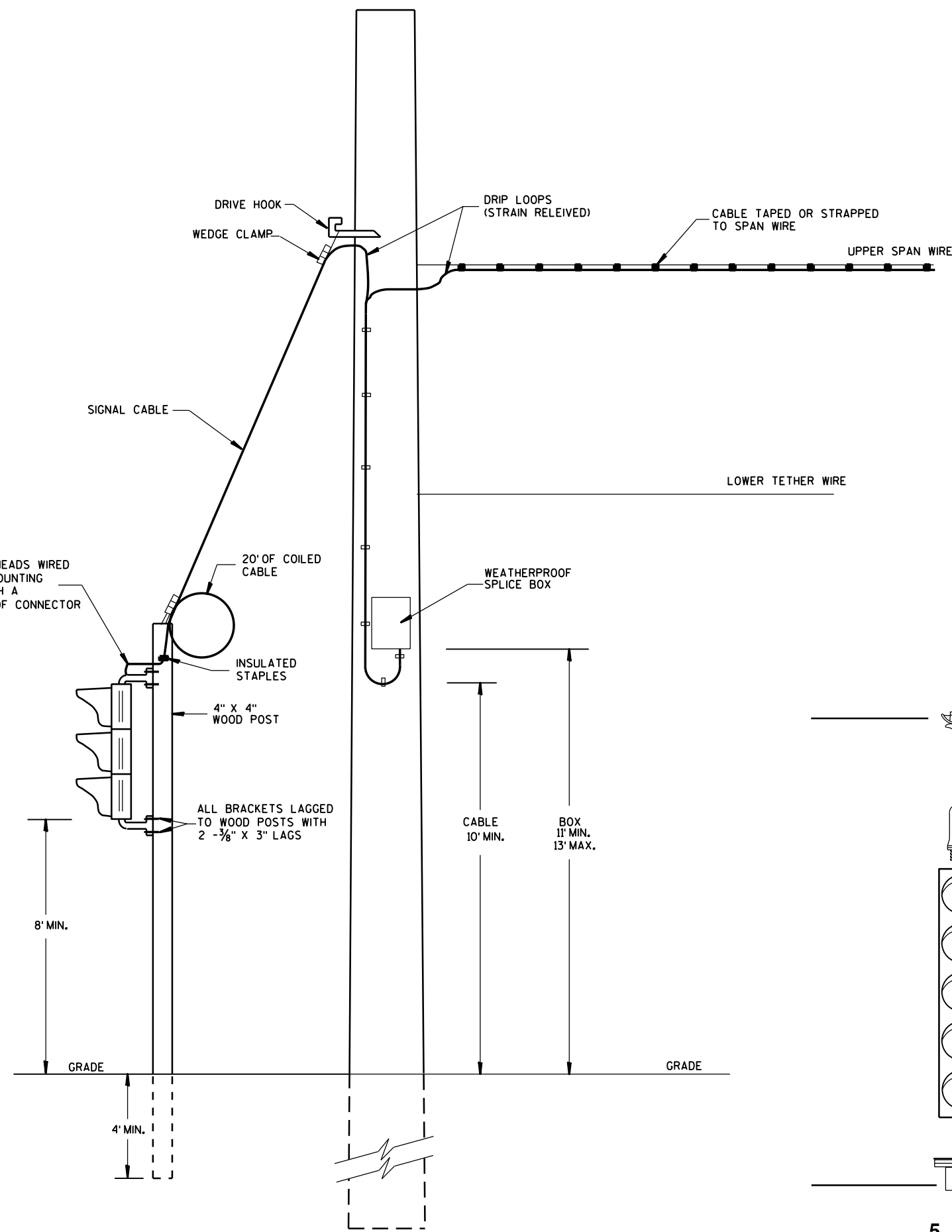

TYPICAL DROP TO TEMPORARY MOVEABLE SIGNAL

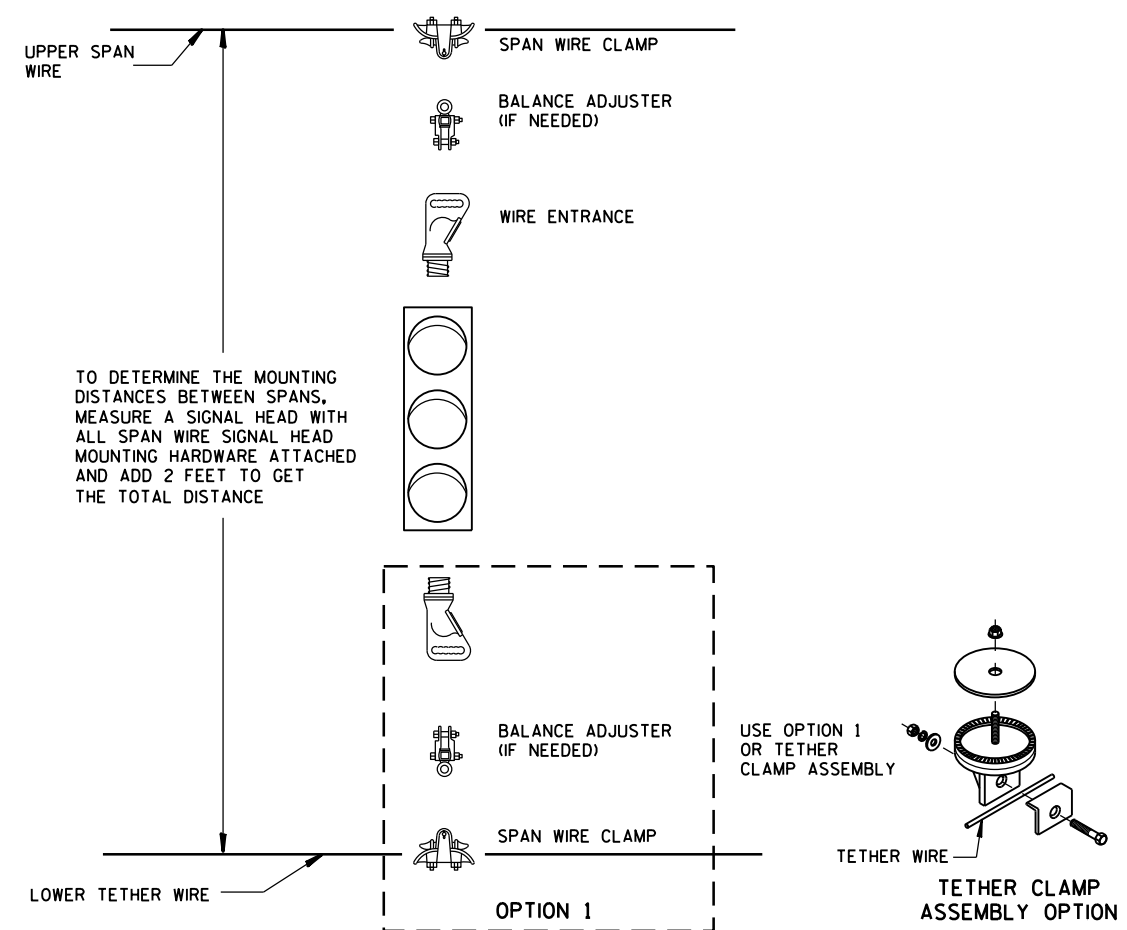

TYPICAL SPAN WIRE MOUNTING HARDWARE

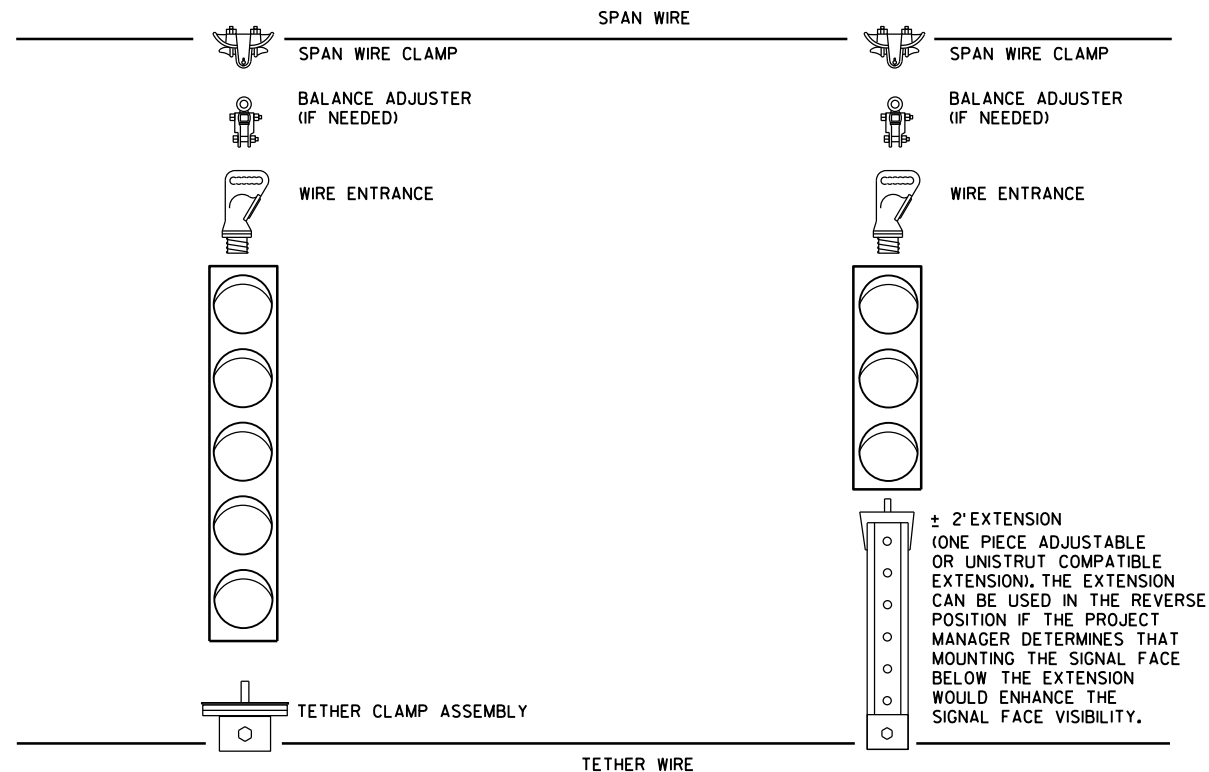

5 SECTION VERTICAL WITH 3 SECTION VERTICAL ON ONE SPAN WIRE

SPAN WIRE TEMPORARY TRAFFIC SIGNAL	
STATE OF WISCONSIN DEPARTMENT OF TRANSPORTATION	
APPROVED June, 2015 DATE	/S/ Ahmet Demirbilek STATE ELECTRICAL ENGINEER
FHWA	

TYPICAL DROP TO TRAFFIC SIGNAL FACE

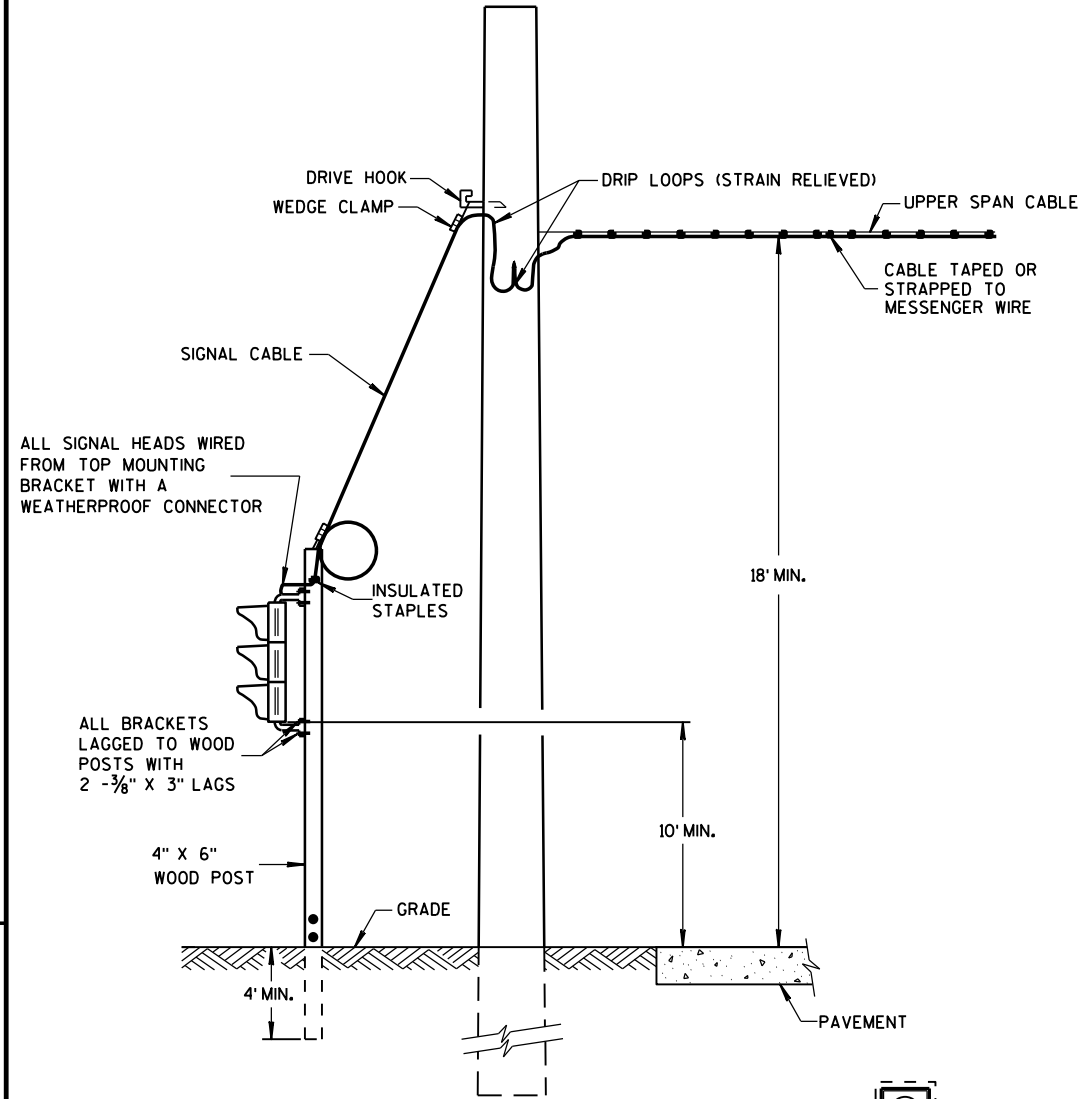

POLE MOUNT CABINET INSTALLATION

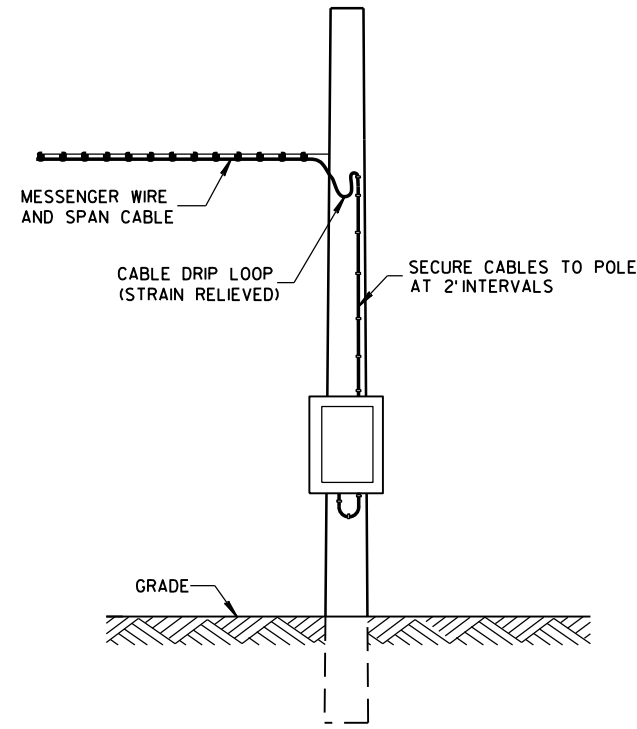

GROUND MOUNT CABINET INSTALLATION

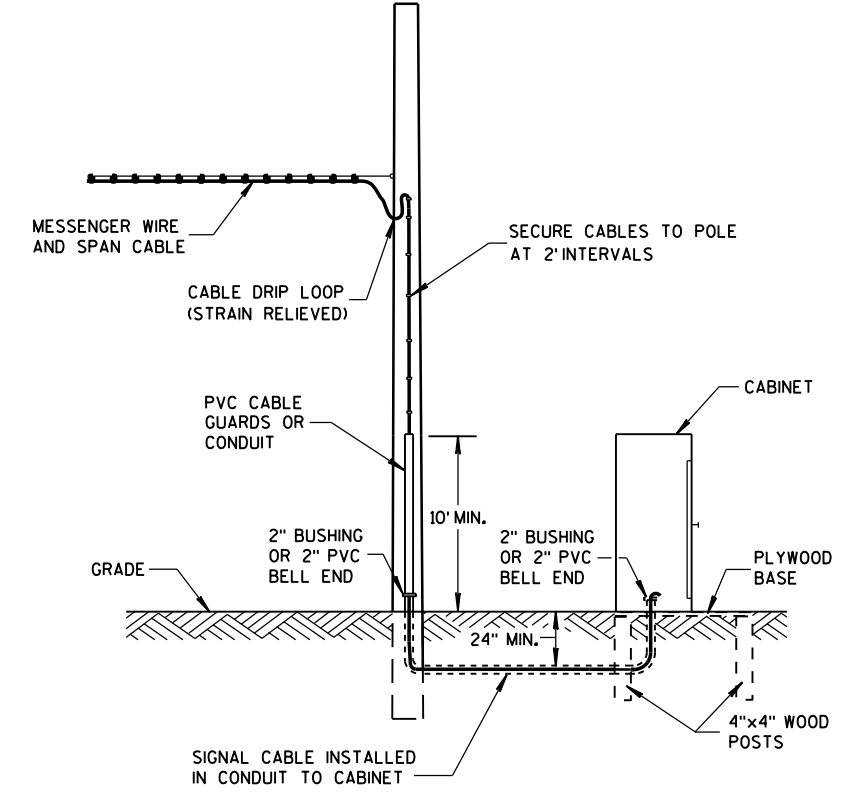

LEGEND

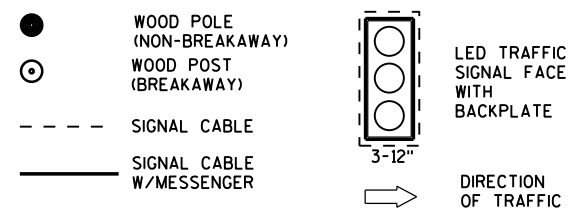

PLAN VIEW
TYPICAL BRIDGE TEMPORARY TRAFFIC SIGNAL LOCATION

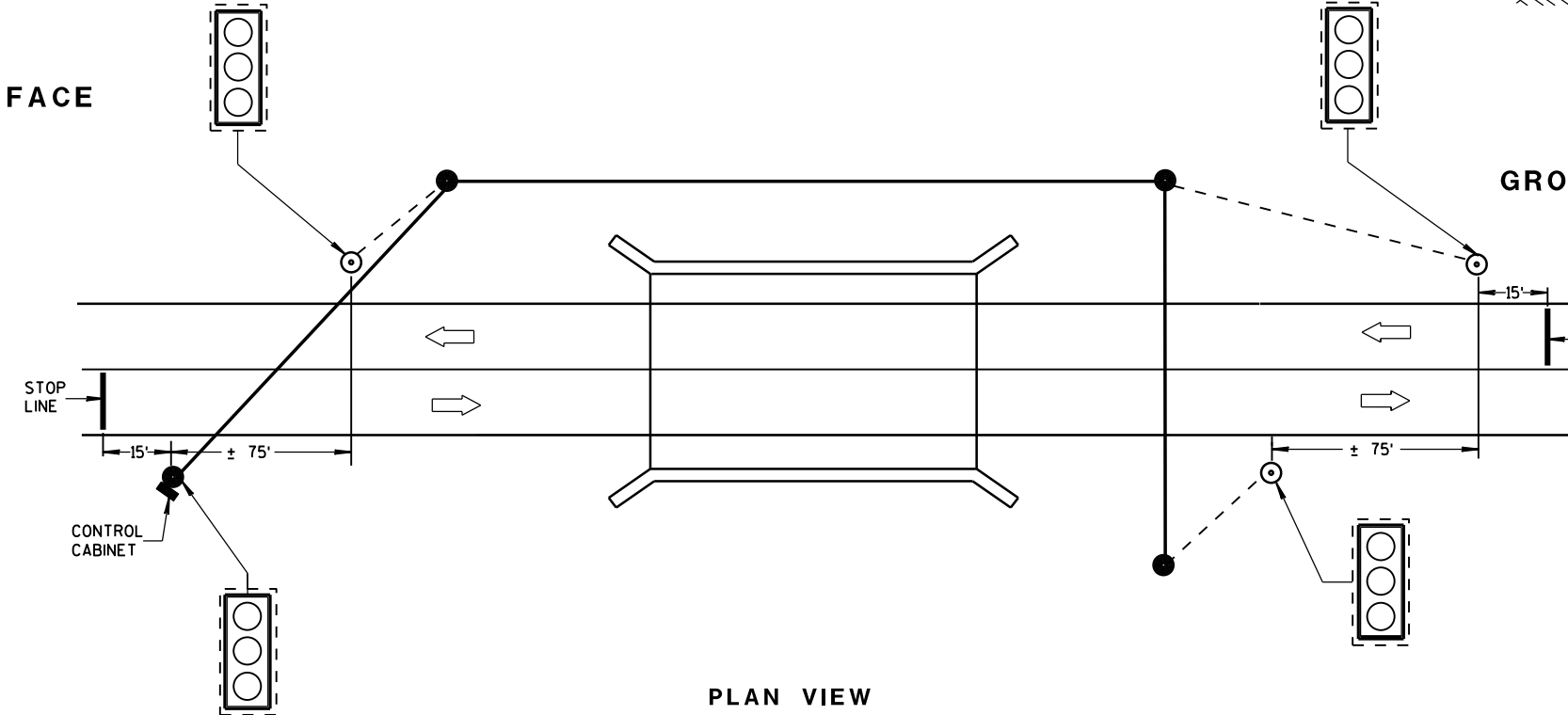

OFFSET DISTANCES FOR TEMPORARY NON-BREAKAWAY POLES	
SPEED LIMIT	OFFSET DISTANCE**
GREATER THAN 45 MPH	18 FT
45 MPH OR LESS	12 FT
45 MPH OR LESS W/ CURBS	2 FT
**NOTE: OFFSET MEASURED FROM OUTER EDGE OF OUTSIDE THRU LANE.	

MINIMUM POLE LENGTHS	CLASS	MINIMUM BURIAL DEPTHS
25 FEET	V	5 FEET
30 FEET	V	6 FEET
35 FEET	IV	7 FEET
40 FEET	IV	8 FEET
45 FEET	IV	9 FEET

BRIDGE TEMPORARY TRAFFIC SIGNAL INSTALLATION

STATE OF WISCONSIN
DEPARTMENT OF TRANSPORTATION

APPROVED
Sept., 2016 /S/ Ahmet Demirbilek
DATE STATE ELECTRICAL ENGINEER
FHWA

GENERAL NOTES

DETAILS OF CONSTRUCTION, MATERIALS AND WORKMANSHIP NOT SHOWN ON THIS DRAWING SHALL CONFORM TO THE PERTINENT REQUIREMENTS OF THE CONTRACT.

POLE MOUNTED TRAFFIC SIGNAL CONTROL CABINET MAYBE MOUNTED ON THE SERVICE POLE IF THE ELECTRICAL UTILITY ALLOWS THE INSTALLATION.

WHEN UTILITY POLES ARE USED TO SPAN THE TEMPORARY OVERHEAD CABLE, WRITTEN PERMISSION MUST BE OBTAINED FROM THE OWNER OF THE POLES AND GIVEN TO THE PROJECT MANAGER. ALL PERTINENT UTILITY AND CODE CLEARANCES SHALL BE MAINTAINED.

WOOD POLES (NONBREAKAWAY) SHALL BE NO CLOSER TO EDGE OF PAVEMENT THAN OFFSET DISTANCE CHART ALLOWS OR 4 FEET BEHIND PROTECTIVE BARRIER (BEAM GUARD, ETC.).

WOOD POSTS (BREAKAWAY) SHALL BE NO CLOSER THAN 2 FEET OUTSIDE OF SHOULDER.

VERTICAL CLEARANCE ETC. PER NEC.

TRAFFIC SIGNAL FACES SHALL BE TYPICALLY PLACED 12 FEET FROM EDGE OF PAVEMENT.

EACH TRAFFIC SIGNAL FACE SHALL HAVE A BACKPLATE.

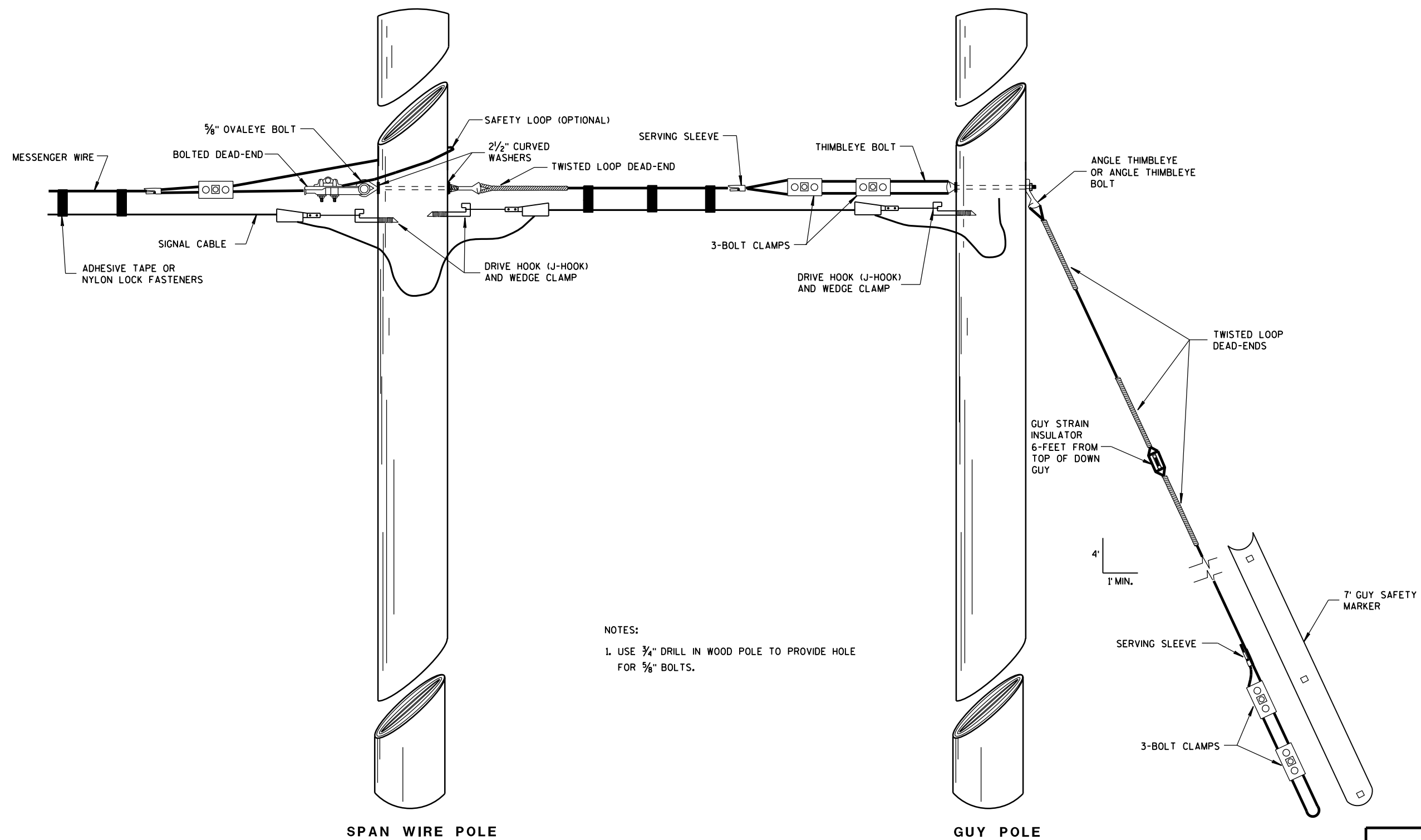

NOTES:

1. USE 3/4" DRILL IN WOOD POLE TO PROVIDE HOLE FOR 5/8" BOLTS.

SPAN WIRE POLE

GUY POLE

TYPICAL DEAD-ENDINGS OR GUYING

BRIDGE TEMPORARY
TRAFFIC SIGNAL INSTALLATIONSTATE OF WISCONSIN
DEPARTMENT OF TRANSPORTATION

APPROVED

Sept., 2016
DATE/S/ Ahmet Demirbilek
STATE ELECTRICAL ENGINEER

FHWA

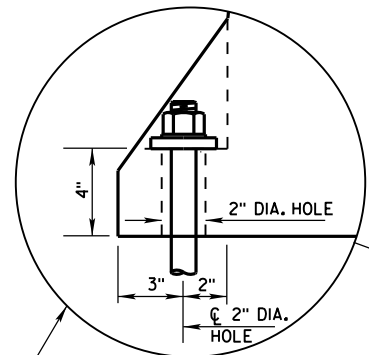

ANCHOR ON TRAFFIC SIDE
ONLY WHEN REQUIRED
(SEE SHEET D FOR ADDITIONAL
ANCHOR DETAIL)

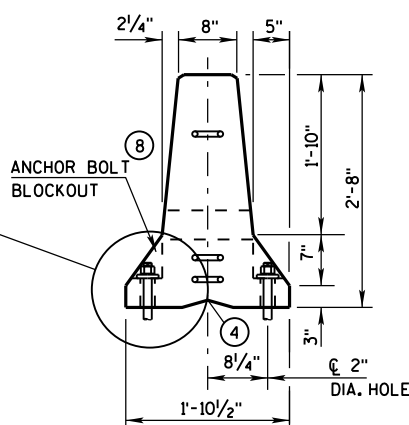

END VIEW

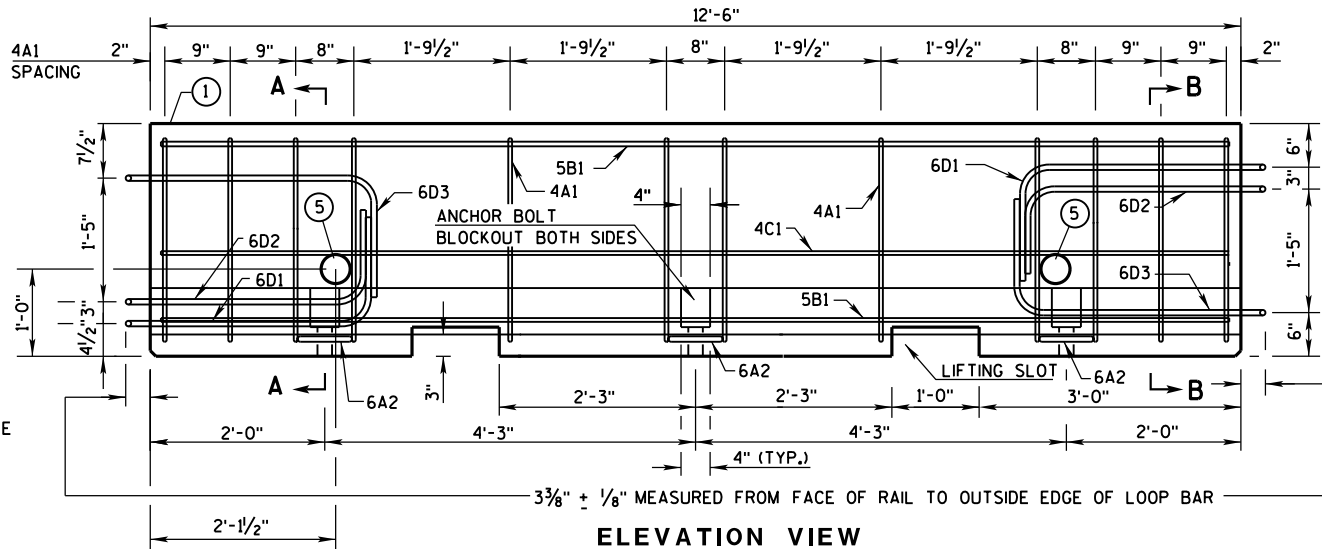

ELEVATION VIEW

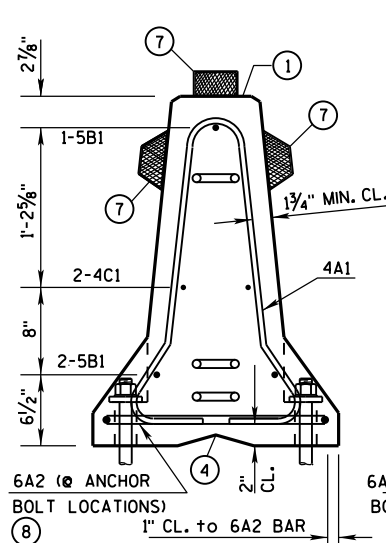

SECTION A-A
(STIRRUP PLACEMENT)

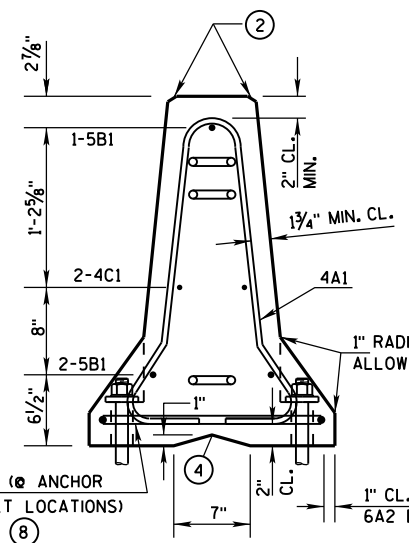

SECTION B-B
(STIRRUP PLACEMENT)

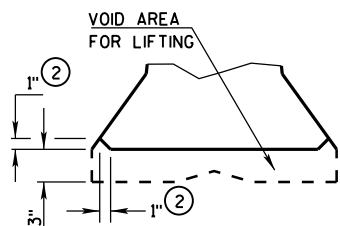

DETAIL "B"
LIFTING SLOT DETAIL

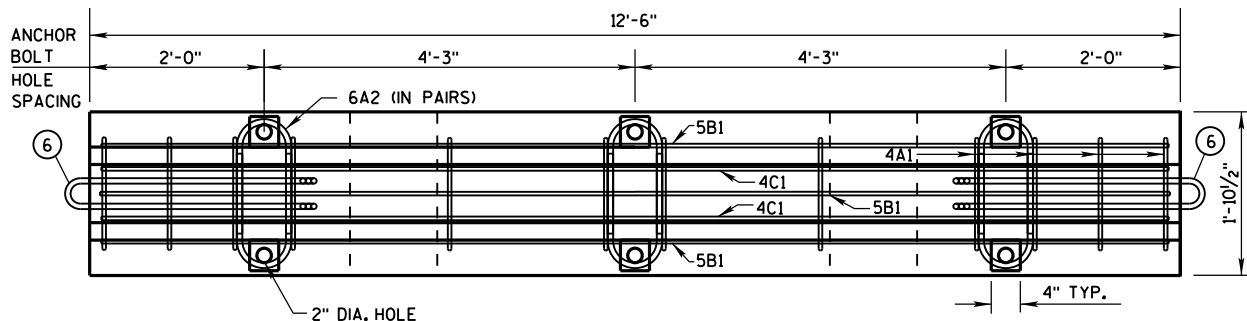

PLAN VIEW

DETAILS OF BARRIER SECTION

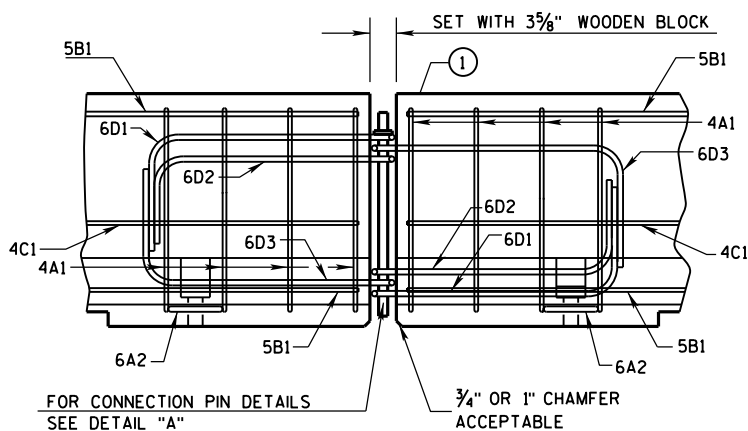

DETAILS OF BARRIER CONNECTION

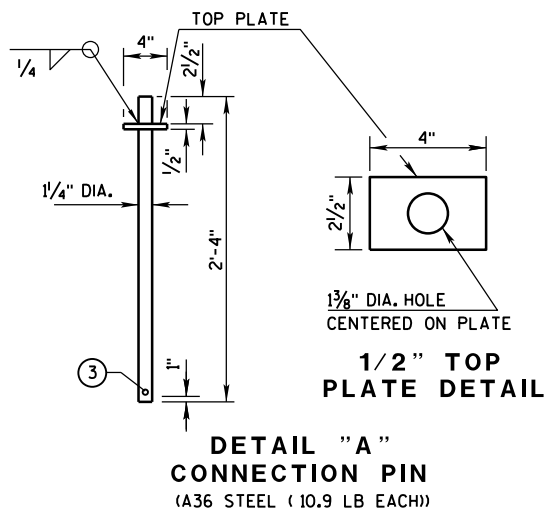

DETAIL "A"
CONNECTION PIN
(A36 STEEL (10.9 LB EACH))

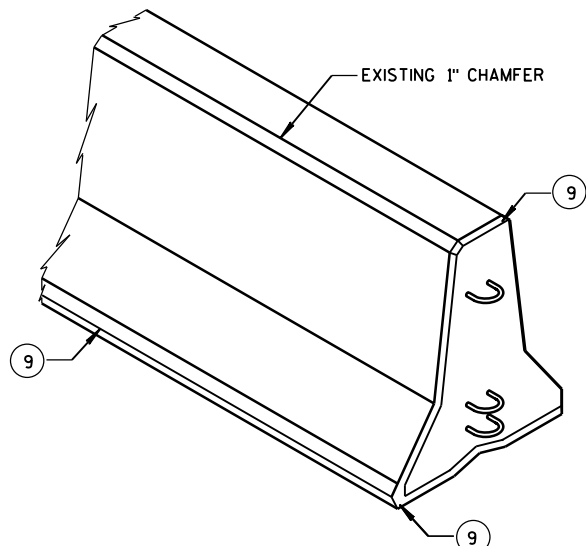

1/2" TOP
PLATE DETAIL

GENERAL NOTES

THESE GENERAL NOTES APPLY TO SHEETS 14B7-14(g) THRU 14B7-14(h).

DO NOT INTERMIX CONCRETE BARRIER TEMPORARY PRCAST, 12'-6" (CBTP12.5) WITH OTHER TEMPORARY CONCRETE BARRIERS.

USE ASTM A-615, GRADE 60, DEFORMED STEEL BARS FOR BARS 4A1, 6A2, 5B1 AND 4C1 IN THE BARRIER SECTION AND FOR 4V1, 4V2, 4V3, 4V4, 4V5, 4V6, 4F1, 4F2 AND 5F3 IN THE BARRIER TAPER SECTION.

LOOP BARS 6D1, 6D2 AND 6D3 SHALL BE 3/4" SMOOTH STEEL BARS WITH A MINIMUM YIELD STRENGTH OF 60 KSI, A TENSILE STRENGTH OF NOT LESS THAN 1.25 TIMES THE YIELD STRENGTH BUT A MINIMUM OF 80 KSI, A MINIMUM 14% ELONGATION IN 8 INCHES AND PASSING A 180 DEGREE BEND TEST USING A 3-1/2" PIN BEND DIAMETER FOR BEND TESTS. THE LOOPS SHALL BE INSTALLED WITHIN 1/8" OF THE PLAN DIMENSION.

CONSTRUCT LIFTING SLOTS AS SPECIFIED ON THE PLANS TO FACILITATE THE DRAINAGE OF WATER AFTER INSTALLATION.

PLACE BARRIER ON A PAVED SURFACE. REMOVE ALL LOOSE DIRT AND SAND FROM THE ROADWAY SURFACE PRIOR TO PLACEMENT OF THE BARRIER.

INSTALL MECHANICAL OR ADHESIVE ANCHORS PER MANUFACTURER'S RECOMMENDATIONS. PROVIDE MANUFACTURER'S INFORMATION TO PROJECT ENGINEER.

- MARK ONE END OF EACH BARRIER PERMANENTLY BY FORMING INTO THE BARRIER THE FOLLOWING INFORMATION:
 - TYPE: WICBTP
 - MANUFACTURER
 - DATE MANUFACTURED (MONTH AND YEAR)
- 1" CHAMFER TO PREVENT SPALLING.
- A 3/8" HOLE IN THE CONNECTION PIN, AT THE LOCATION SHOWN, IS ACCEPTABLE, BUT NOT REQUIRED..
- "V" NOTCH IS OPTIONAL.
- THE 4" DIAMETER, 11 GAUGE STEEL, ROUND MECHANICAL TUBING SLEEVE FOR LIFTING (OPTIONAL).
- NEVER USE LOOP BARS (6D1, 6D2 OR 6D3) TO LIFT, MOVE OR REPOSITION THE BARRIER.
- USE DELINEATORS CONFORMING TO SECTION 633 OF THE STANDARD SPECIFICATIONS. CONTRACTOR MAY USE ALTERNATE SHAPES AND HOUSING. INSTALL DELINEATORS ACCORDING TO MANUFACTURER'S INSTRUCTION. INSTALL YELLOW REFLECTORS WHEN BARRIER IS LOCATED TO THE LEFT OF TRAFFIC AND WHITE REFLECTORS WHEN BARRIER IS LOCATED TO THE RIGHT OF TRAFFIC. SPACE DELINEATORS A MAXIMUM OF 25 FEET APART. PROVIDE TOP MOUNTED DELINEATORS IN ADDITION TO THE SIDE MOUNTED DELINEATORS ON ALL BARRIER INSTALLATIONS LOCATED ON A CURVED ALIGNMENT LONGER THAN 200 FEET AND ON BARRIERS USED TO SEPARATE OPPOSING TRAFFIC.
- SEE SHEET D FOR ANCHORING CRITERIA.
- 1" CHAMFER OPTIONAL.

CONCRETE BARRIER
TEMPORARY PRCAST, 12'-6"

STATE OF WISCONSIN
DEPARTMENT OF TRANSPORTATION

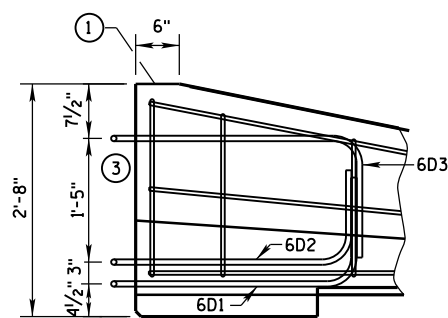

LOOP BAR ASSEMBLY INVERTED
FOR OPPOSITE END.
(FOR CONNECTION TO RIGHT END OF BARRIER)

- ## GENERAL NOTES
- ① MARK ONE END OF EACH BARRIER PERMANENTLY BY FORMING INTO THE BARRIER THE FOLLOWING INFORMATION:
 - a. TYPE WICBTP
 - b. MANUFACTURER
 - c. DATE MANUFACTURED (MONTH AND YEAR)
 - ② 1" CHAMFER TO PREVENT SPALLING.
 - ③ NEVER USE LOOP BARS (6D1, 6D2 OR 6D3) TO LIFT, MOVE OR REPOSITION THE BARRIER.

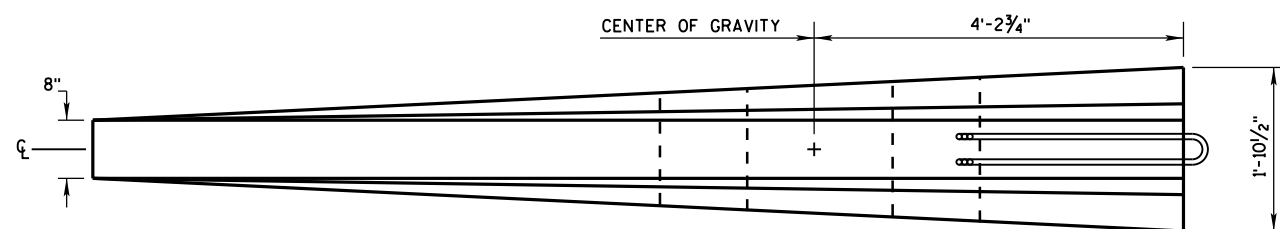
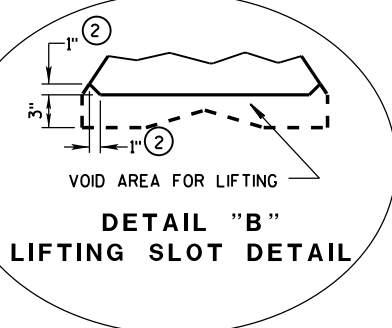

PLAN VIEW

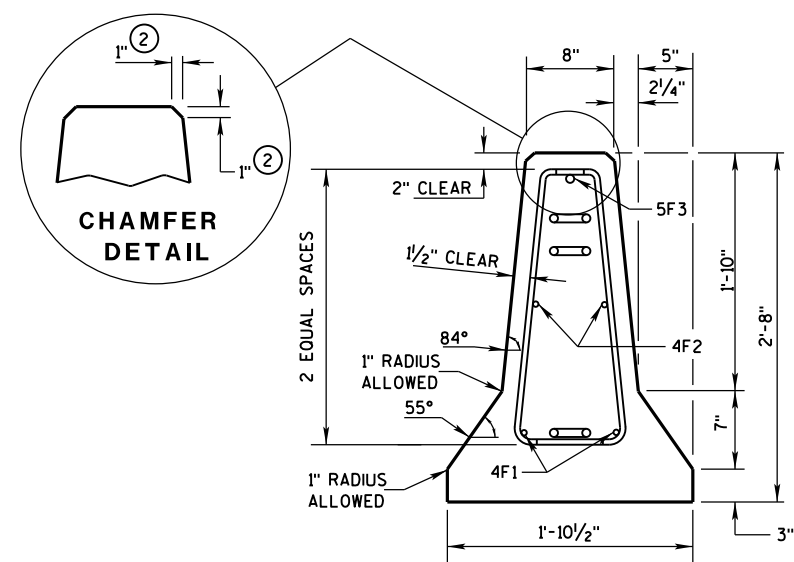

END SECTION

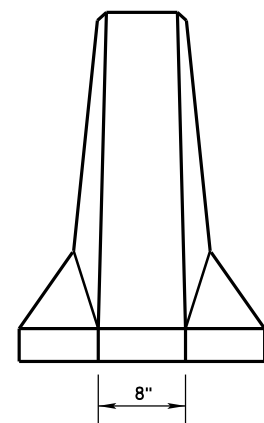

FRONT ELEVATION

DETAILS OF BARRIER TAPER SECTION

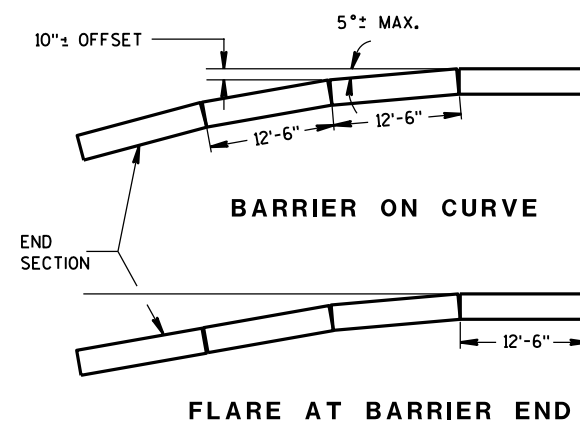

POSTED SPEED, (MPH)	FLARE RATE
40 OR LESS	6:1
45 OR GREATER	8:1

CONCRETE BARRIER
TEMPORARY PRECAST, 12'-6"

STATE OF WISCONSIN
DEPARTMENT OF TRANSPORTATION

BARRIER TAPER SECTION
BILL OF MATERIALS

(PER 12'-6" BARRIER TAPER SECTION)

BAR	BAR SIZE	NO. OF BARS	LENGTH FT.
4V1	4	2	1'-11"
4V2	4	2	2'-2"
4V3	4	2	2'-6"
4V4	4	2	2'-9"
4V5	4	2	3'-2"
4V6	4	2	3'-4"
4F1	4	2	12'-0"
4F2	4	2	7'-6"
5F3	5	1	11'-9"
LOOP ASSEMBLY			
6D1	6	1	8'-5"
6D2	6	1	7'-7"
6D3	6	1	8'-6"

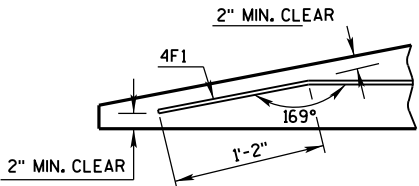

DETAIL "C"
BENT BAR DETAIL

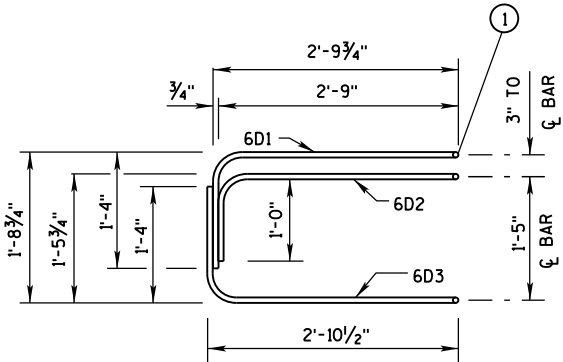

ELEVATION
LOOP BAR ASSEMBLY

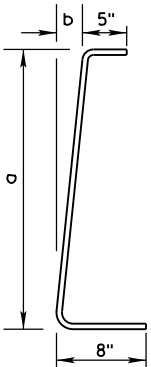

BAR	a	b
V1	10"	1"
V2	1'-1"	1 1/4"
V3	1'-5"	1 5/8"
V4	1'-8"	1 7/8"
V5	2'-0 1/2"	2 3/8"
V6	2'-3"	2 3/4"

4V BARS
2 AT EACH SIZE REQUIRED
FOR STIRRUP ASSEMBLY

TAPER BARRIER SECTION

GENERAL NOTES

① NEVER USE LOOP BARS (6D1, 6D2 OR 6D3) TO LIFT, MOVE OR REPOSITION THE BARRIER.

BARRIER SECTION
BILL OF MATERIALS

(PER 12'-6" BARRIER SECTION)

BAR	BAR SIZE	NO. OF BARS	LENGTH FT.
4A1	4	12	6'-0"
6A2	6	6	2'-11"
5B1	5	3	12'-2"
4C1	4	2	12'-2"
LOOP ASSEMBLY			
6D1	6	2	8'-5"
6D2	6	2	7'-7"
6D3	6	2	8'-6"

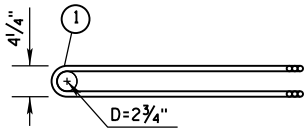

PLAN VIEW
LOOP BAR ASSEMBLY

(MARKED END SHOWN, INVERT FOR OTHER END)

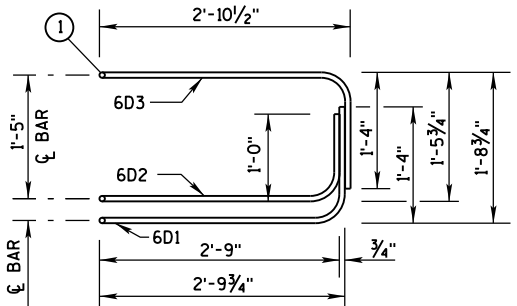

ELEVATION VIEW

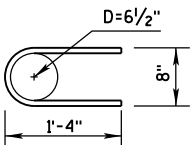

6A2

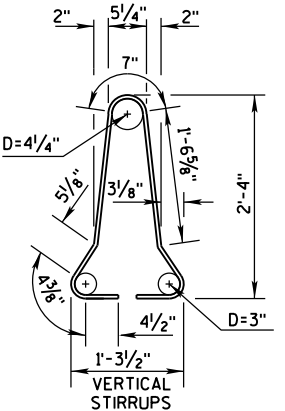

4A1

BARRIER SECTION

CONCRETE BARRIER
TEMPORARY PRECAST, 12'-6"

STATE OF WISCONSIN
DEPARTMENT OF TRANSPORTATION

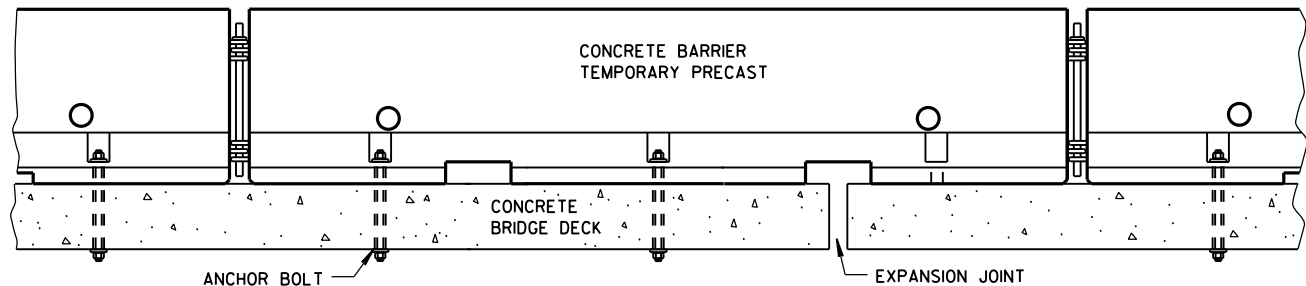
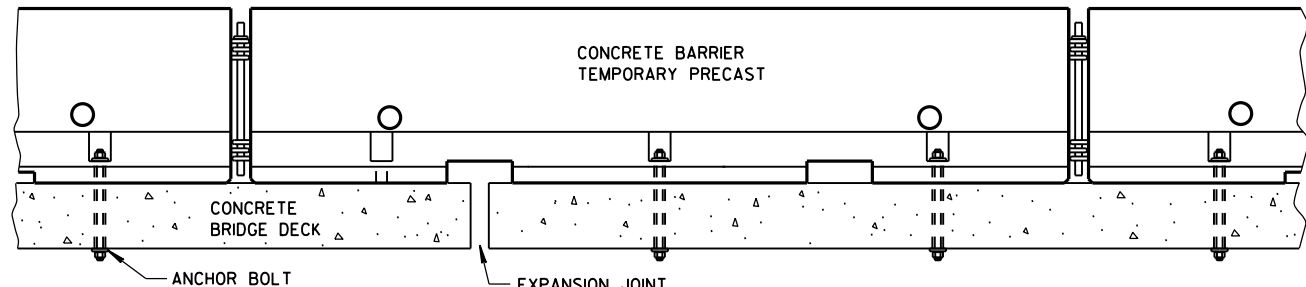

TREATMENT AT BRIDGE DECK EXPANSION JOINTS

(NO SINGLE CONCRETE BARRIER SECTION SHALL BE ANCHORED TO BOTH THE BRIDGE DECK AND THE APPROACH SLAB. ALL ANCHOR BOLT LOCATIONS SHALL BE ANCHORED TO THE DECK IN ACCORDANCE WITH THE DETAIL. NO MORE THAN ONE ANCHOR BOLT SHALL BE ELIMINATED FROM A BARRIER SECTION WHEN SPANNING AN EXPANSION JOINT.)

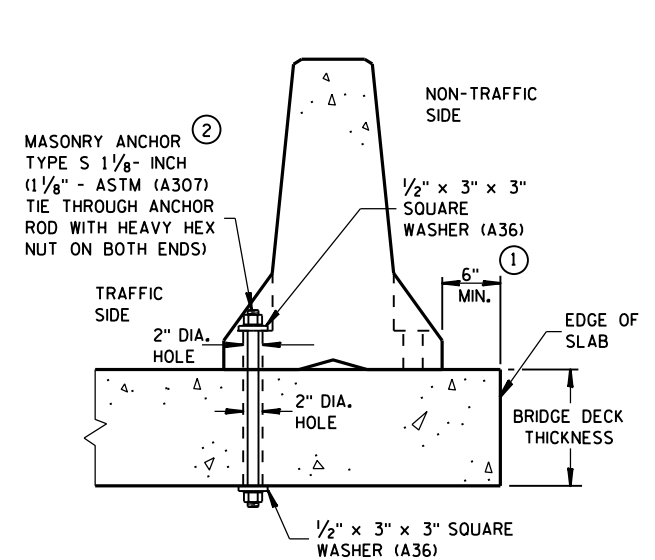

THROUGH BOLTED ANCHOR INSTALLATION ON BRIDGE DECK

(DO NOT USE ON CONCRETE BRIDGE DECK WITH ASPHALT OVERLAY)

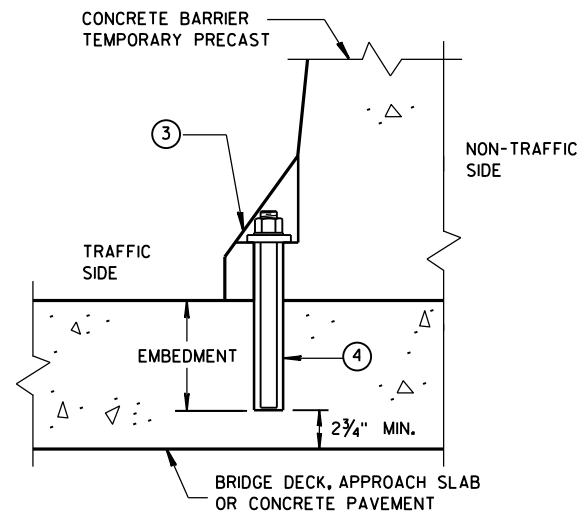

REMOVABLE ADHESIVE BONDED ANCHOR INSTALLATION ON CONCRETE BRIDGE DECK, CONCRETE APPROACH SLAB, OR CONCRETE PAVEMENT

(DO NOT USE ON CONCRETE WITH AN ASPHALTIC OVERLAY)

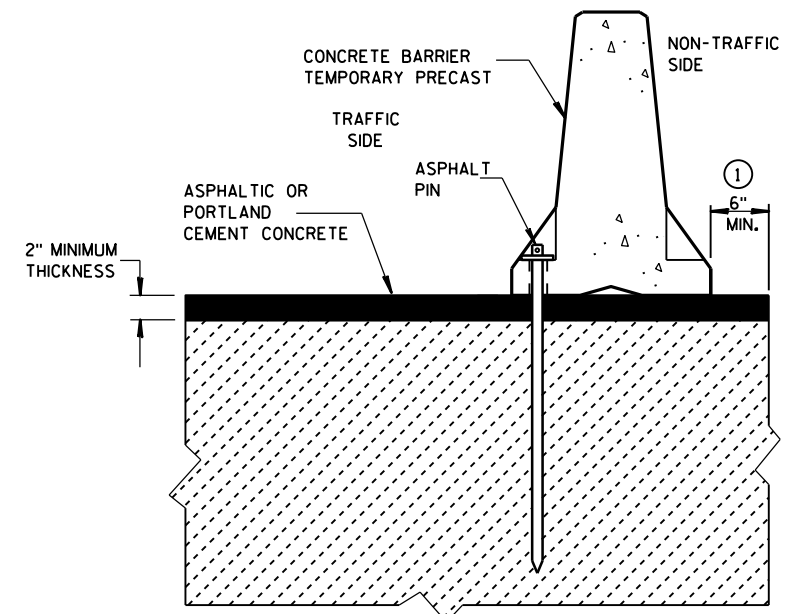

STAKE DOWN INSTALLATION FOR ASPHALTIC OR PORTLAND CEMENT CONCRETE SURFACE

(STAKING IS INCIDENTAL TO CONCRETE BARRIER TEMPORARY PRECAST)

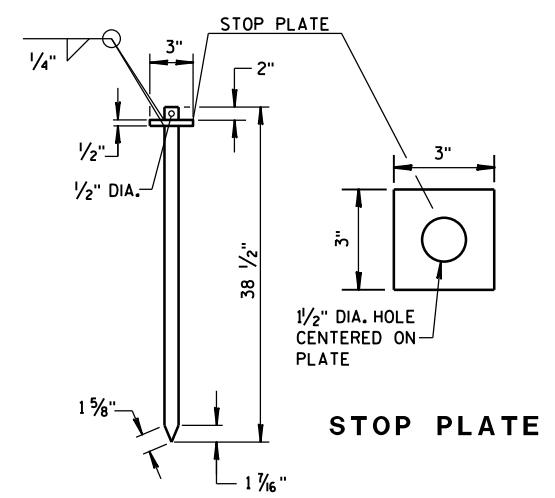

ASPHALT PIN
(ASTM A36 STEEL)

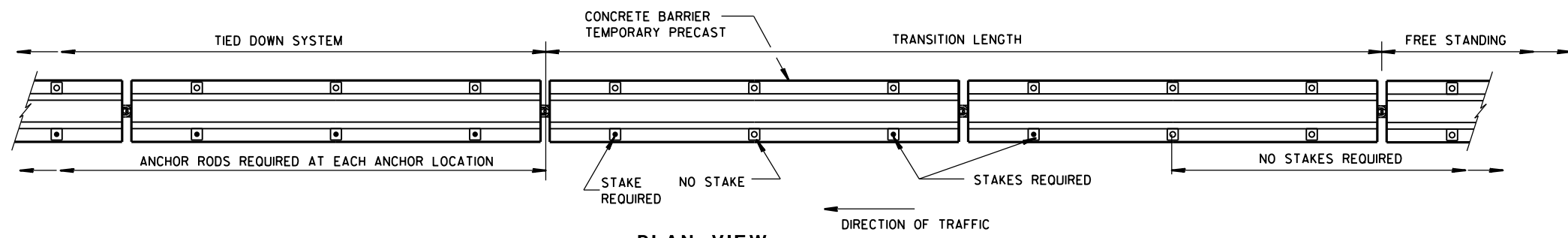

PLAN VIEW FREE STANDING TRANSITION TO TIED-DOWN SYSTEM

(PLACE TRANSITION IN A TANGENT SECTION OF BARRIER PARALLEL TO THE ROADWAY. IF TRANSITION OCCURS ON STRUCTURAL SLAB, ANCHOR AS SHOWN.)

GENERAL NOTES

- ① CONCRETE BARRIER TEMPORARY PRECAST, 12'-6" SHALL BE ANCHORED IF:
THE DISTANCE TO A 2 FOOT OR GREATER DROPOFF THAT IS STEEPER THAN 3H : 1V, FOR EXAMPLE THE EDGE OF A BRIDGE DECK OR A DROPOFF AT THE EDGE OF PAVEMENT, IS LESS THAN 4 FEET FROM THE SIDE OF THE BARRIER CLOSEST TO THE DROPOFF AND THE POSTED SPEED IS 45 MPH OR GREATER, OR

THE DISTANCE TO A 2 FOOT OR GREATER DROPOFF THAT IS STEEPER THAN 3H : 1V, FOR EXAMPLE THE EDGE OF A BRIDGE DECK OR A DROPOFF AT THE EDGE OF PAVEMENT, IS LESS THAN 2 FEET FROM THE SIDE OF THE BARRIER CLOSEST TO THE DROPOFF AND THE POSTED SPEED IS 40 MPH OR LESS.
- ② ANCHORING IS INCIDENTAL TO CONCRETE BARRIER TEMPORARY PRECAST.

WITH THE APPROVAL OF THE ENGINEER, REMOVABLE ADHESIVE BONDED ANCHOR BOLT INSTALLATION MAY BE USED IN LIEU OF THROUGH BOLTED ANCHOR INSTALLATION. THE ADHESIVE BONDED ANCHOR BOLT MUST BE REMOVABLE. USE ASTM (A307) MASONRY ANCHORS TYPE S 1 1/8"-INCH, EMBEDDED TO A DEPTH SUFFICIENT TO DEVELOP THE ULTIMATE CAPACITY OF THE ANCHOR BOLT AND PROVIDE DOCUMENTATION TO CONFIRM THIS.

UPON REMOVAL OR RELOCATION OF THE BARRIER UNITS, REMOVE ALL ANCHOR BOLTS AND COMPLETELY FILL IN THE REMAINING HOLES IN CONCRETE BRIDGE DECKS, CONCRETE APPROACH SLABS AND CONCRETE PAVEMENTS THAT ARE TO REMAIN, WITH A NON-SHRINK COMMERCIAL GROUT OR MATERIAL IDENTIFIED ON THE CURRENT WISDOT APPROVED PRODUCTS LIST.
- ③ 1/8" DIAMETER A307 THREADED ROD, 1/2" x 3" x 3" SQUARE PLATE WASHER WITH ASTM A36 STEEL, ASTM A563A HEAVY HEX NUT.
- ④ ADHESIVE ANCHORS WITH A MINIMUM BOND STRENGTH OF 1,800 PSI AND 5/4" EMBEDMENT. SEE 603.2 AND 603.3.1.2 OF THE WISCONSIN STANDARD SPECIFICATIONS FOR MORE INFORMATION ON ADHESIVE ANCHORS.

CONCRETE BARRIER
TEMPORARY PRECAST, 12'-6"

STATE OF WISCONSIN
DEPARTMENT OF TRANSPORTATION

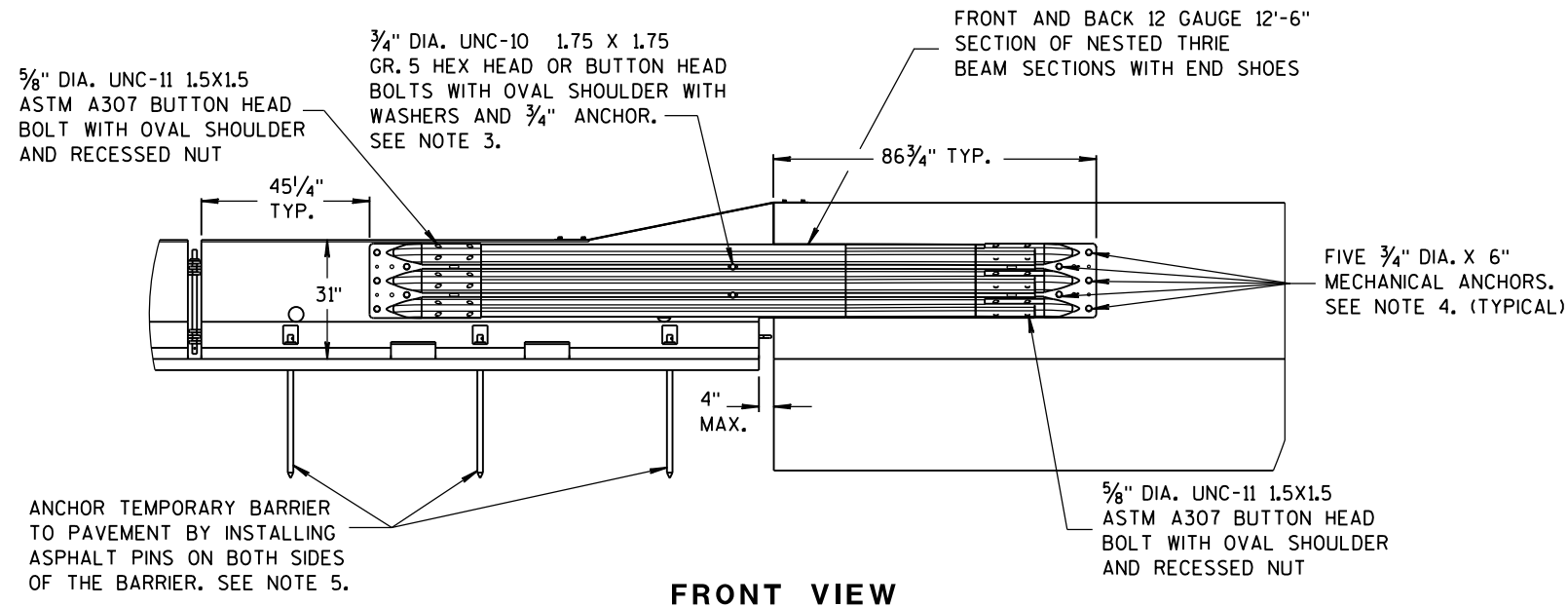

FRONT VIEW

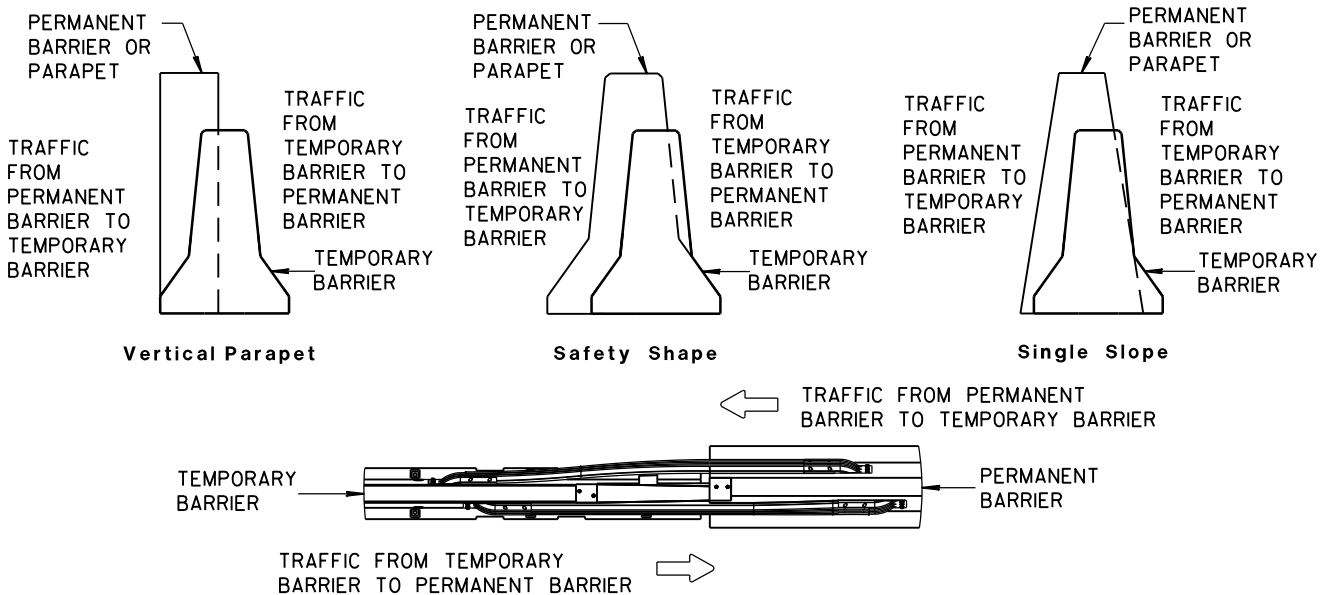

TEMPORARY BARRIER PLACEMENT FOR BI-DIRECTIONAL TRANSITION TO TIED-DOWN SYSTEM

NOTES

1. CAP END PLATE PLACED FLUSH WITH UPSTREAM END OF PERMANENT BARRIER OR PARAPET.
2. THRIE BEAM PIECES ARE OFFSET 15 1/4" TO PREVENT INTERFERENCE FROM THE ANCHORS ON OPPOSING SIDES.
3. MINIMUM MECHANICAL OR ADHESIVE ANCHOR STRENGTH REQUIREMENTS: ULTIMATE TENSILE LOAD 9.48 KIPS AND ULTIMATE SHEAR LOAD 10.48 KIPS.
4. MINIMUM MECHANICAL OR ADHESIVE ANCHOR STRENGTH REQUIREMENTS: ULTIMATE TENSILE LOAD 17.9 KIPS AND ULTIMATE SHEAR LOAD 21.96 KIPS.
5. MAY BE USED ON CONCRETE OR ASPHALT PAVEMENTS. ASPHALT OPTION SHOWN. FOR CONCRETE OPTION SEE OTHER DETAILS.
6. MINIMUM MECHANICAL OR ADHESIVE ANCHOR STRENGTH REQUIREMENTS: ULTIMATE TENSILE LOAD 12.14 KIPS AND ULTIMATE SHEAR LOAD 17.5 KIPS.

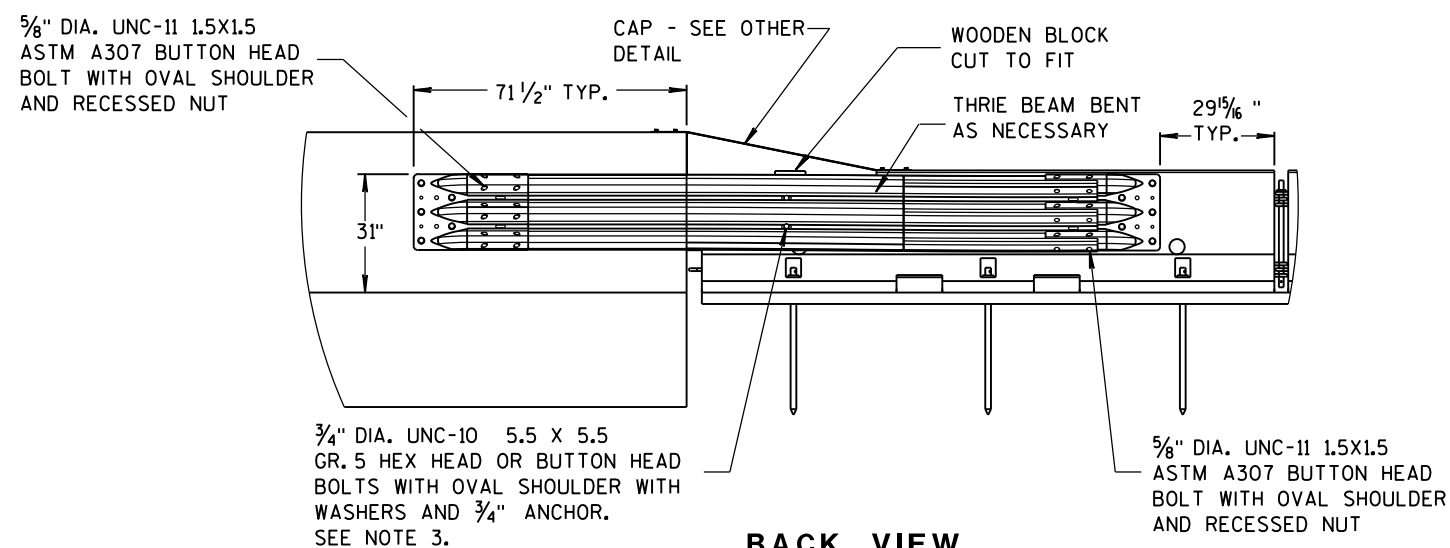

BACK VIEW

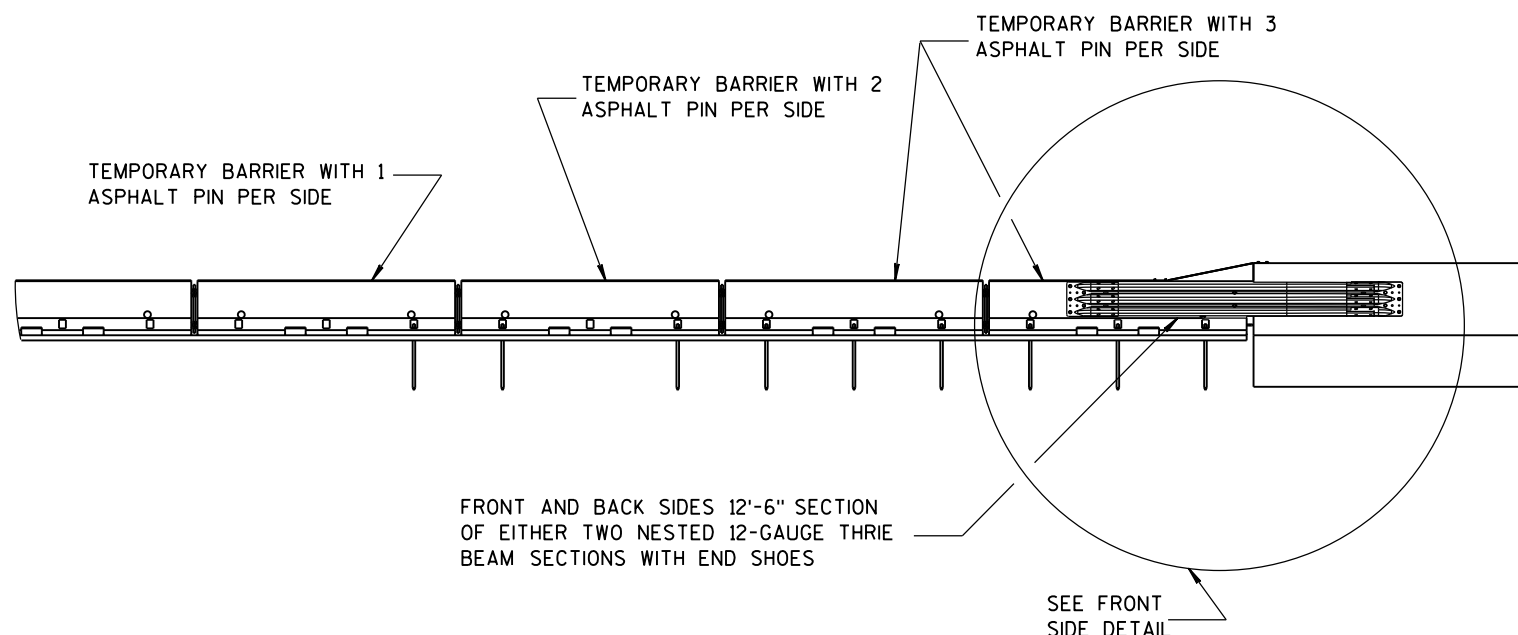

FRONT VIEW

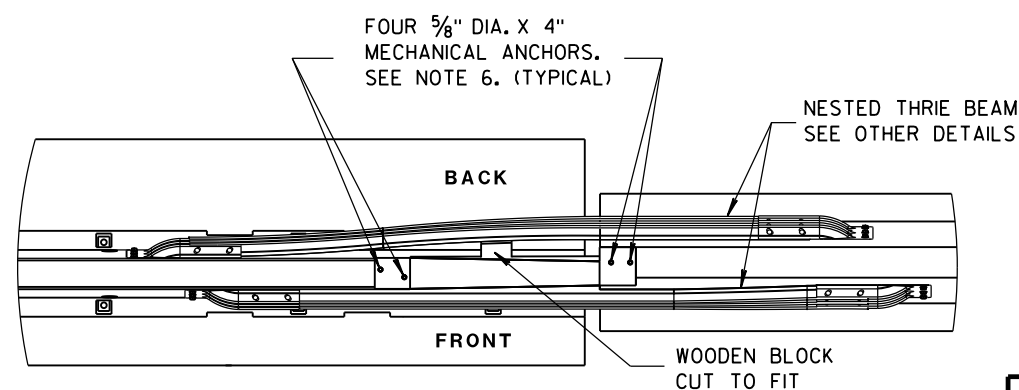

PLAN VIEW

BI-DIRECTIONAL TRANSITION TO TIED-DOWN SYSTEM

CONCRETE BARRIER
TEMPORARY PRECAST, 12'-6"

STATE OF WISCONSIN
DEPARTMENT OF TRANSPORTATION

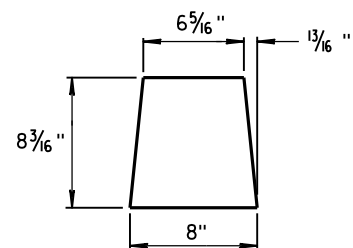

GUSSET 1

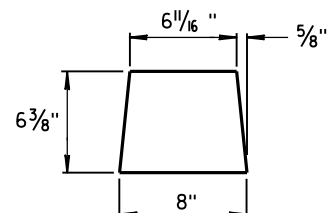

GUSSET 2

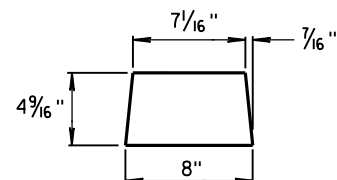

GUSSET 3

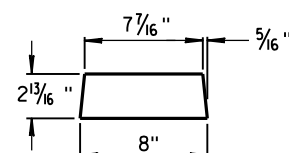

GUSSET 4

GUSSETS

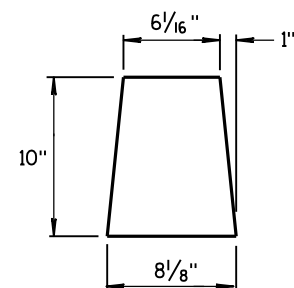

END PLATE

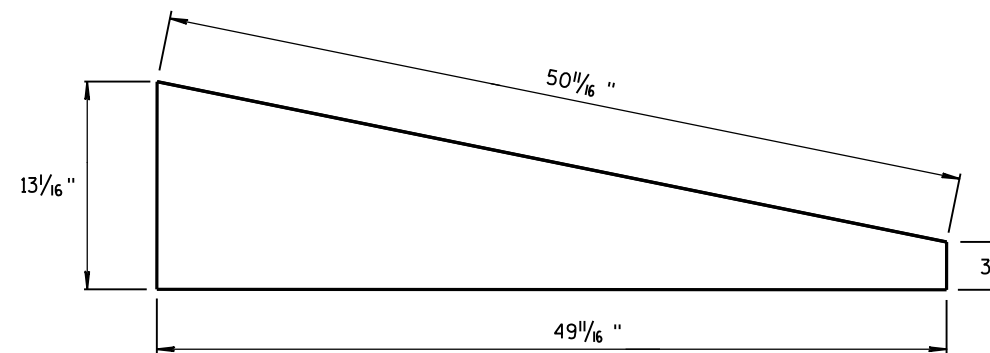

SIDE PLATE

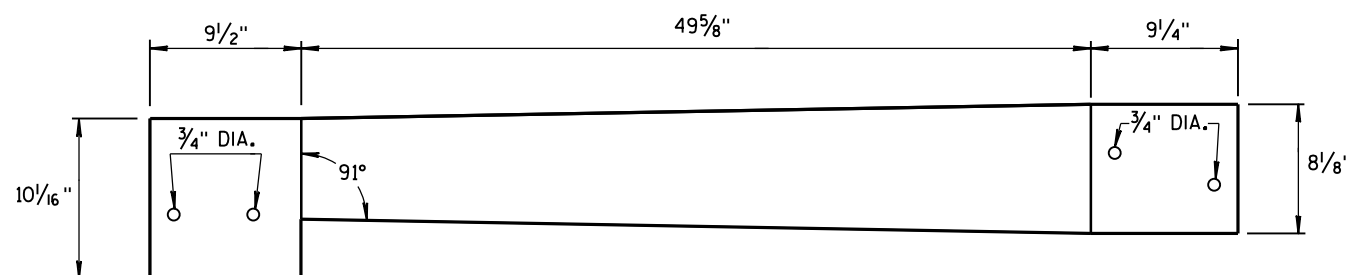

TOP PLATE

**SIDE, TOP AND END PLATES FOR CAP
FROM TEMPORARY CONCRETE BARRIER
TO 42" PERMANENT CONCRETE BARRIER**

SIDE PLATES, TOP PLATE, END PLATE AND GUSSETS ARE 12 GAUGE ASTM A36 GALVANIZED STEEL.

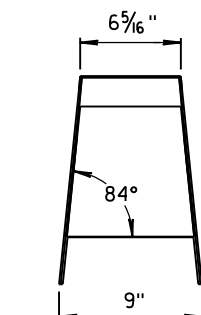
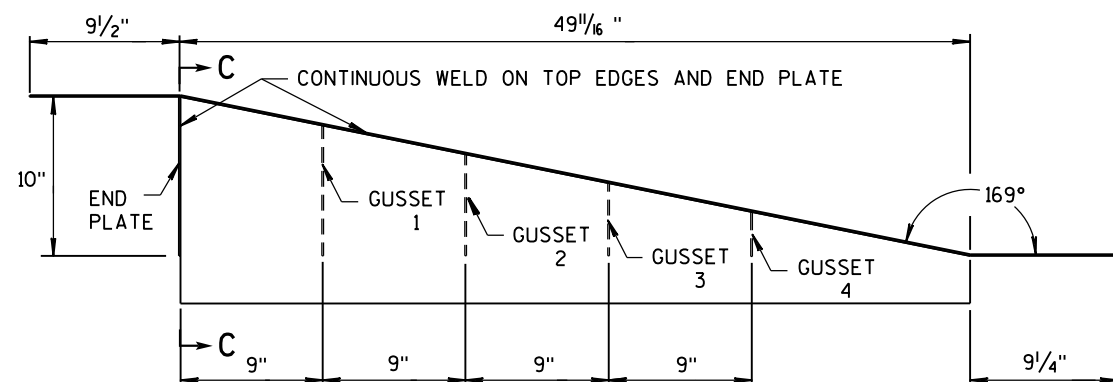
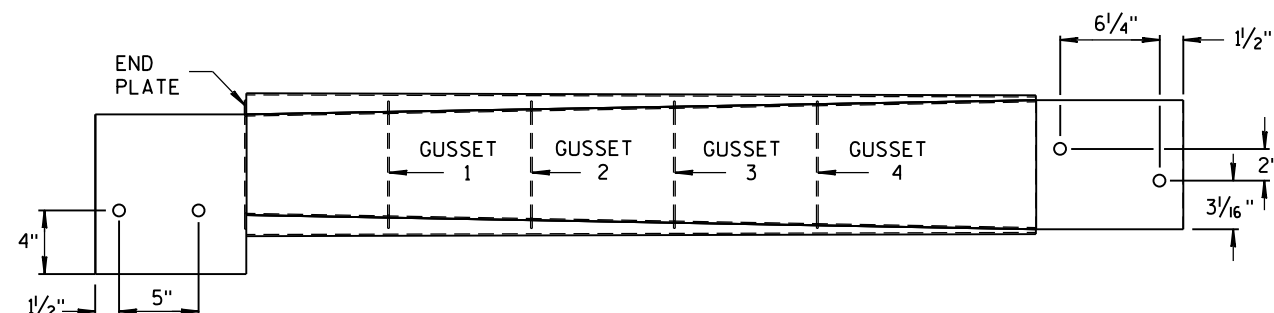

SECTION C-C

NOTES

1. FOUR GUSSETS AND END PLATE ARE STITCH WELDED ON THREE SIDES.
2. TWO TRIANGULAR SIDE PLATES ARE STITCH WELDED TO TOP PLATE, END PLATE, AND GUSSETS.

**CAP DETAILS FOR TEMPORARY CONCRETE
BARRIER TO 42" PERMANENT CONCRETE BARRIER**

**CONCRETE BARRIER
TEMPORARY PRECAST, 12'-6"**

STATE OF WISCONSIN
DEPARTMENT OF TRANSPORTATION

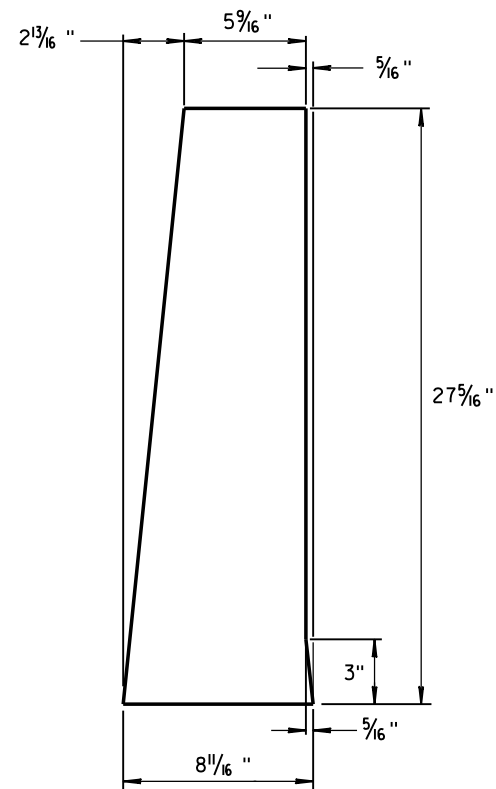
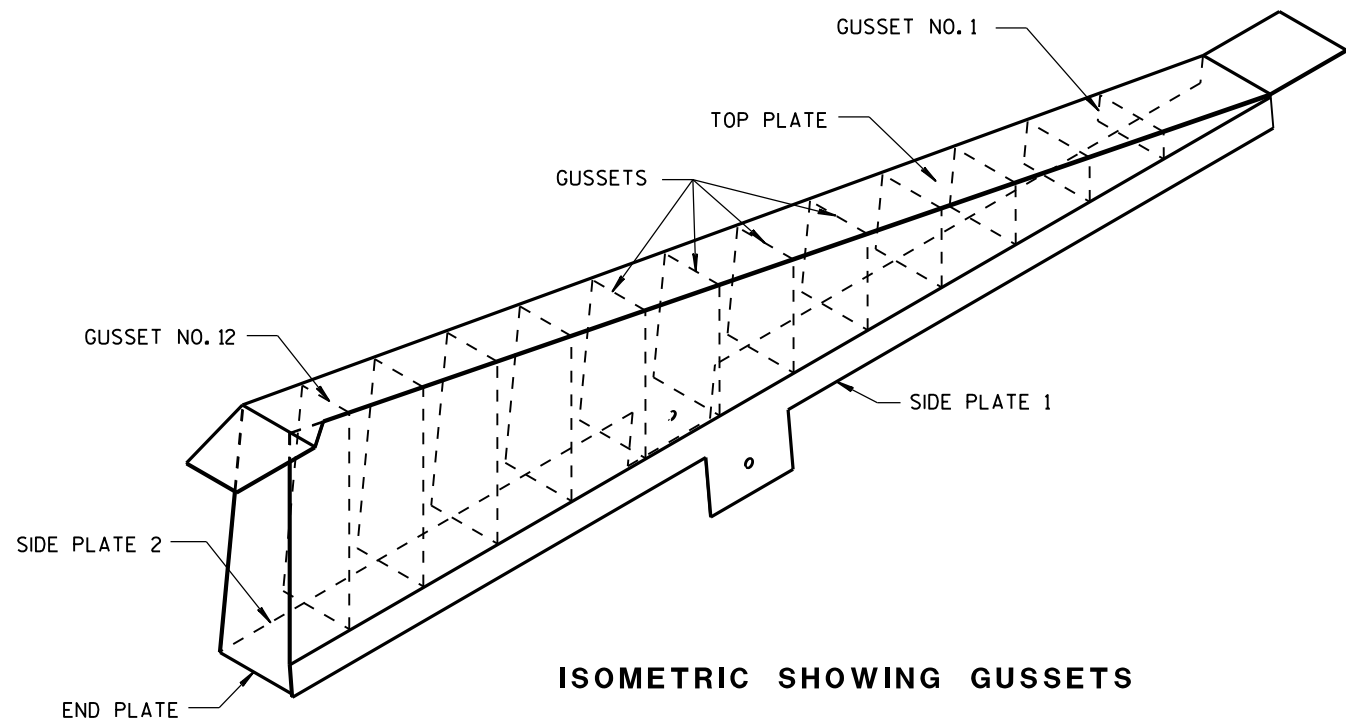

END PLATE
1/8" STEEL PLATE

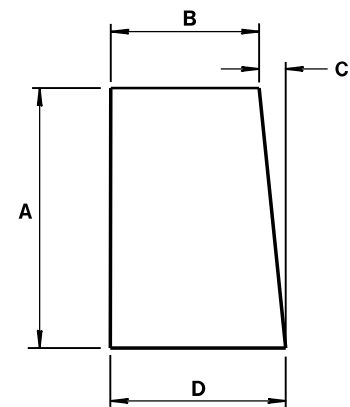

GUSSETS 1 - 12
ALL GUSSETS 1/8" STEEL PLATE

GUSSET DIMENSIONS				
GUSSET NO.	A	B	C	D
1	2 7/8"	7 3/4"	1/4"	8
2	4 1/16 "	7 9/16 "	1/2"	8
3	6 1/2"	7 3/8"	1 1/16 "	8 1/16 "
4	8 5/16"	7 3/16"	7/8"	8 1/16 "
5	10 1/8"	7"	1 1/16 "	8 1/16 "
6	11 5/16 "	6 13/16 "	1 1/4"	8 1/16 "
7	13 3/4"	6 5/8"	1 7/16 "	8 1/16 "
8	15 9/16 "	6 7/16 "	1 9/16 "	8 1/16 "
9	17 3/8"	6 1/4"	1 13/16 "	8 1/16 "
10	19 3/16"	6 1/16"	1 15/16 "	8 1/16 "
11	21"	5 7/8"	2 3/16"	8 1/16 "
12	22 13/16 "	5 11/16 "	2 5/16"	8 1/16 "

SIDE PLATES, TOP PLATE, END PLATE AND GUSSETS ARE 12 GAUGE ASTM A36 STEEL AND GALVANIZED.

GUSSETS AND END PLATE ARE STITCH WELDED ON 3 SIDES. TWO TRIANGULAR SIDE PLATES ARE STITCH WELDED TO TOP PLATE, END PLATE AND GUSSETS.

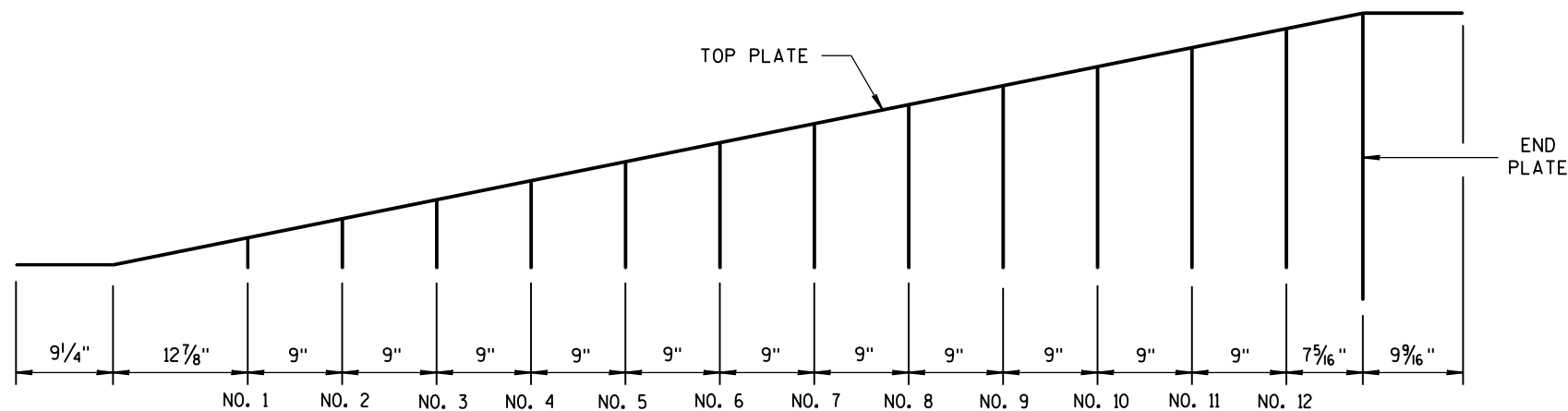

CAP DETAILS FOR TEMPORARY CONCRETE
BARRIER TO 56" PERMANENT CONCRETE BARRIER

CONCRETE BARRIER
TEMPORARY PRECAST, 12'-6"

STATE OF WISCONSIN
DEPARTMENT OF TRANSPORTATION

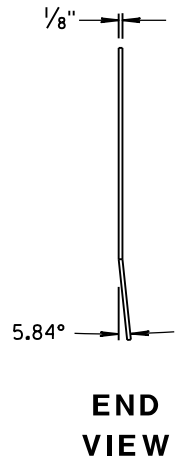
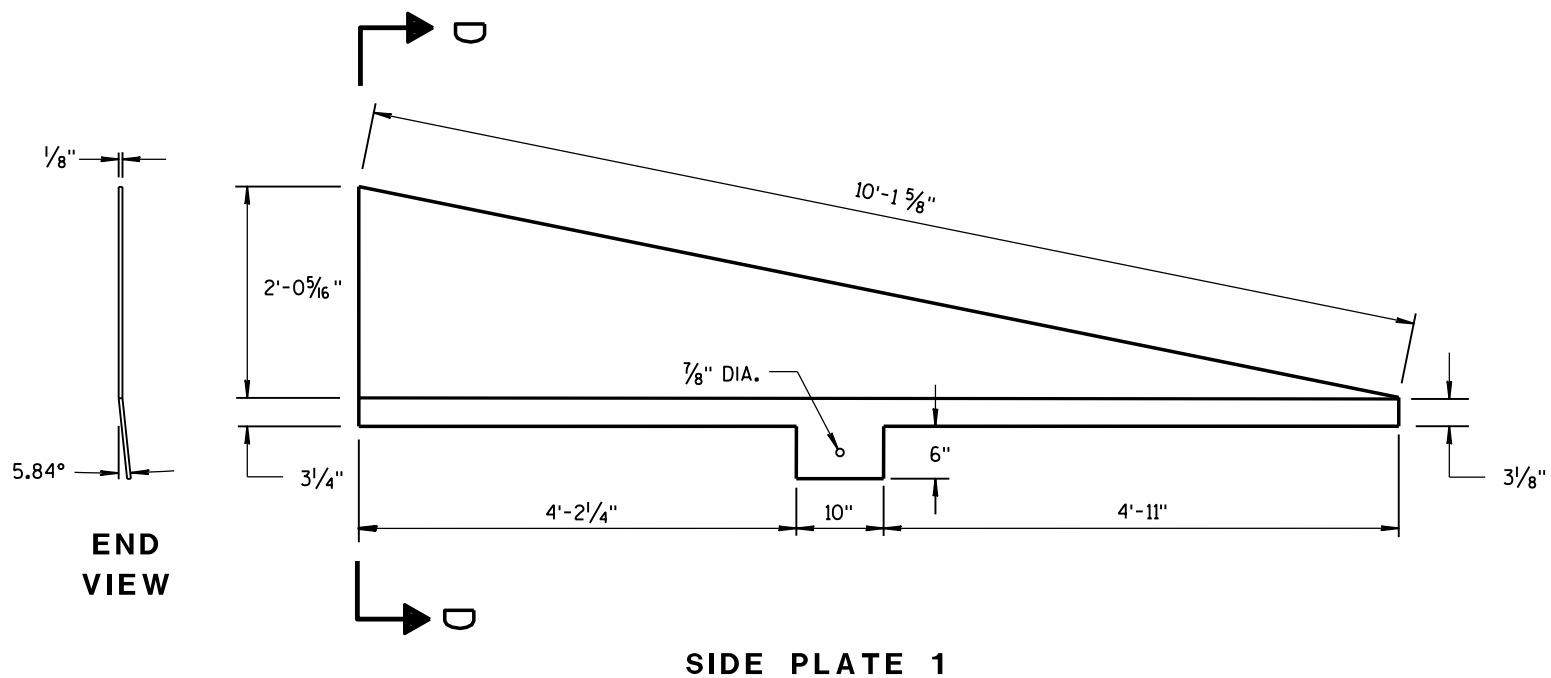
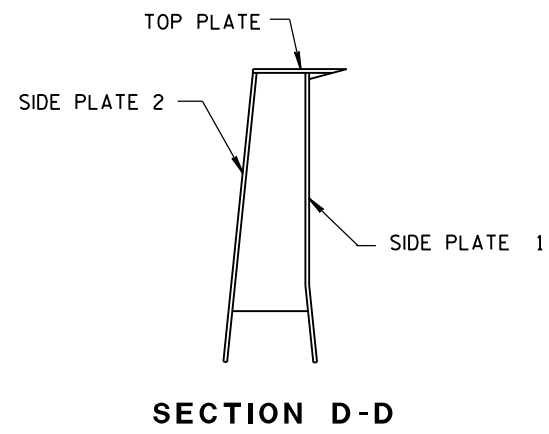
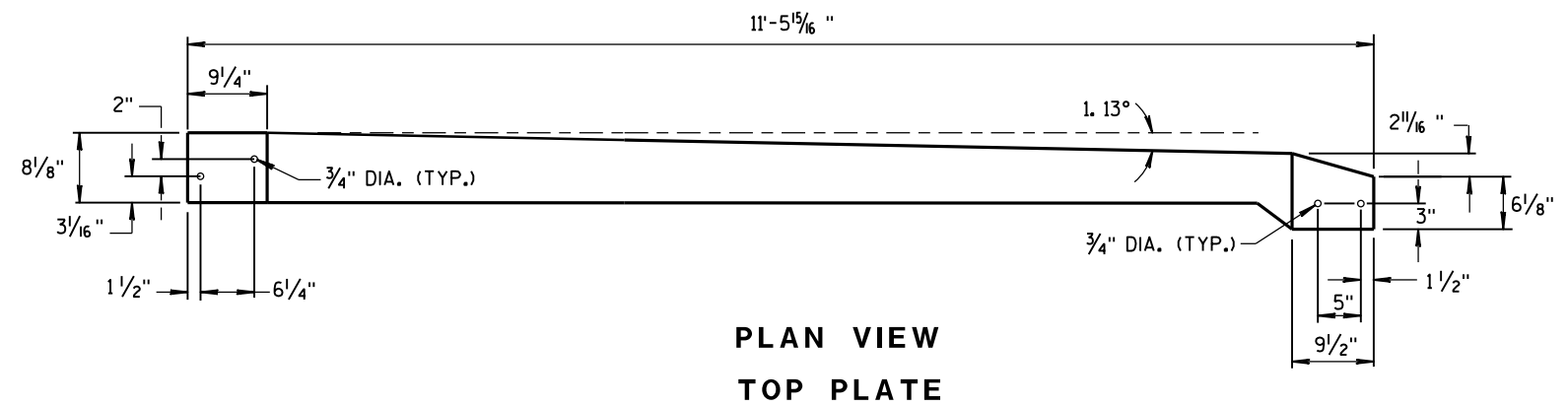
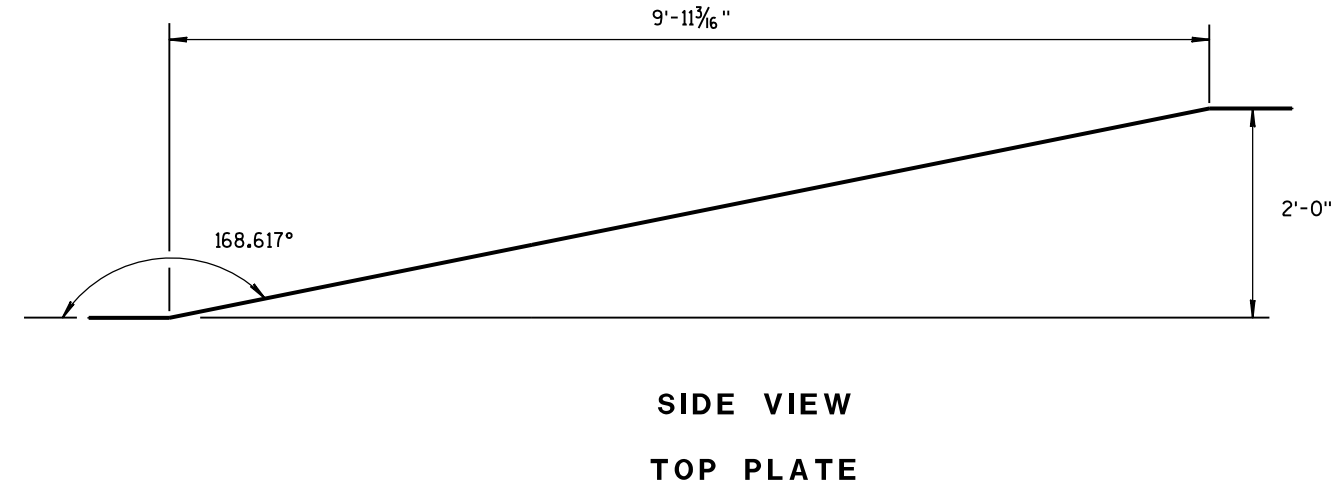
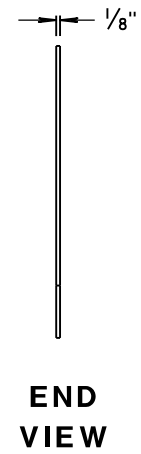
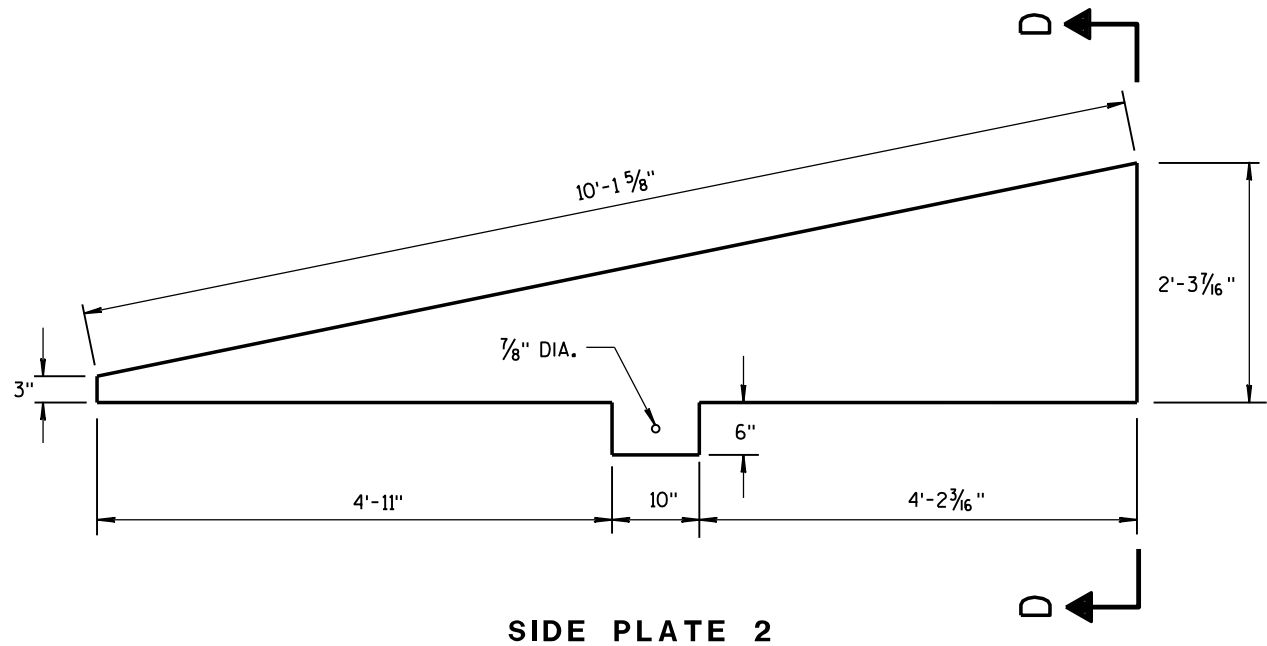

CAP DETAILS FOR TEMPORARY CONCRETE BARRIER TO 56" PERMANENT CONCRETE BARRIER

CONCRETE BARRIER TEMPORARY PRECAST, 12'-6"	
STATE OF WISCONSIN DEPARTMENT OF TRANSPORTATION	
APPROVED June 2014 DATE	/S/ Jerry H. Zogg ROADWAY STANDARD DEVELOPMENT ENGINEER
FHWA	

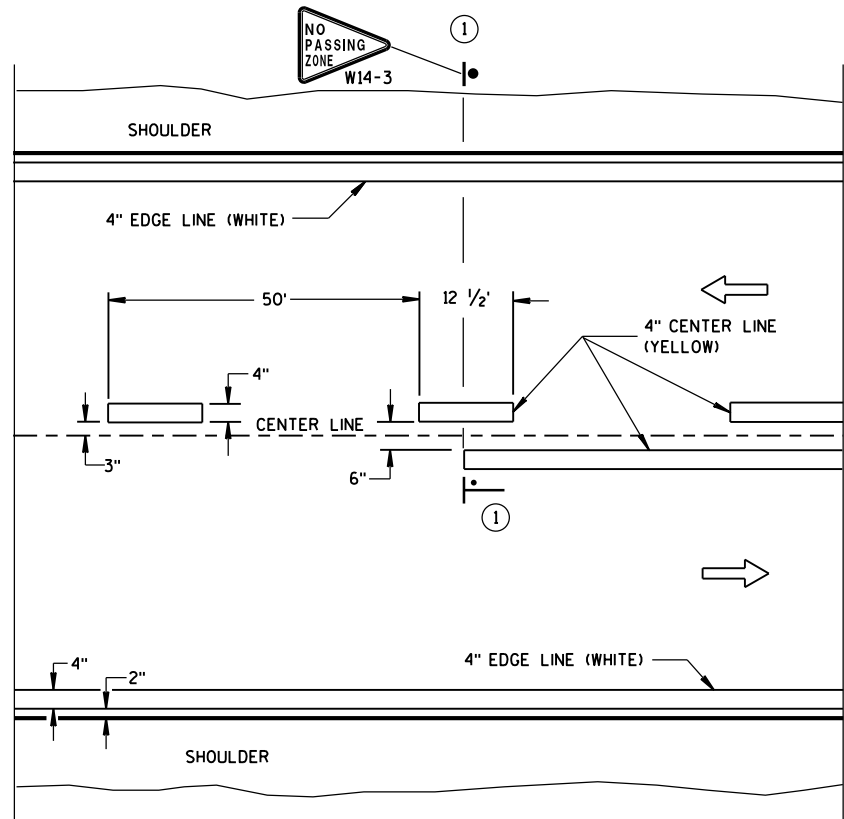

TWO WAY TRAFFIC

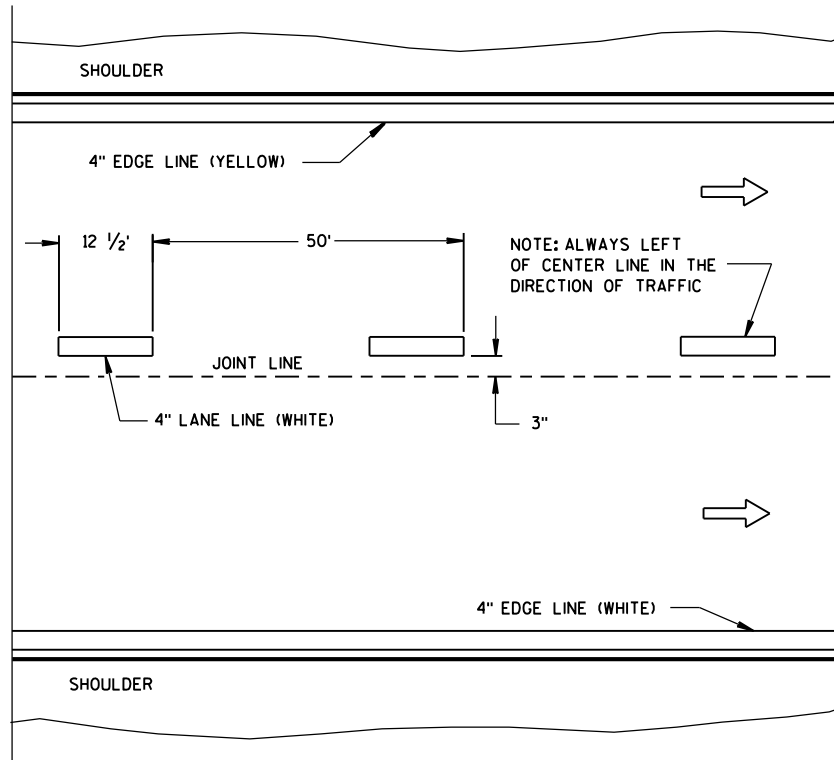

ONE WAY TRAFFIC

PERMANENT PAVEMENT MARKING

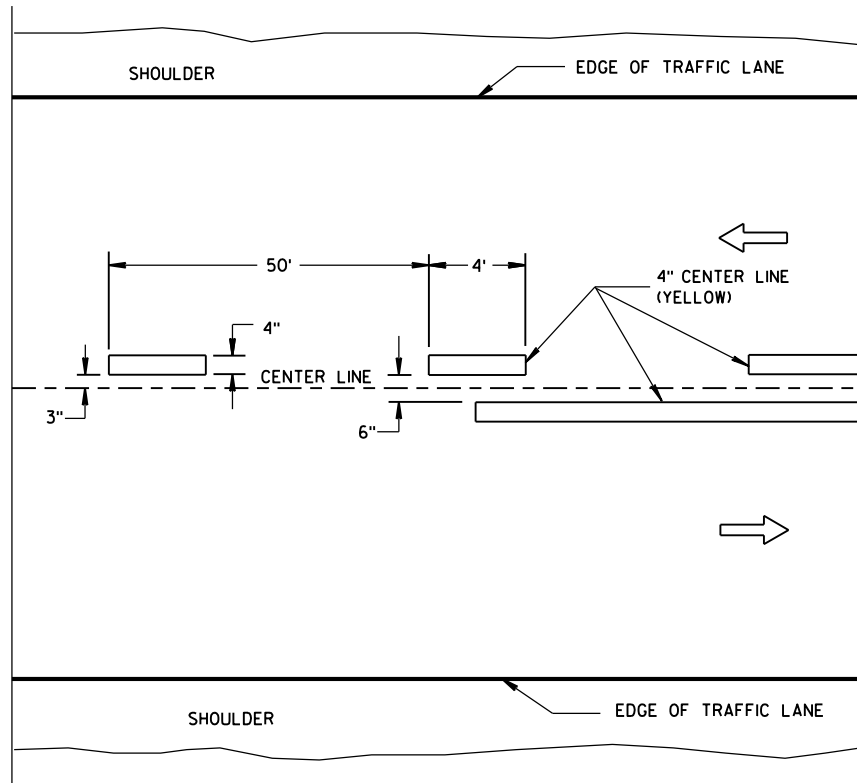

TWO WAY TRAFFIC

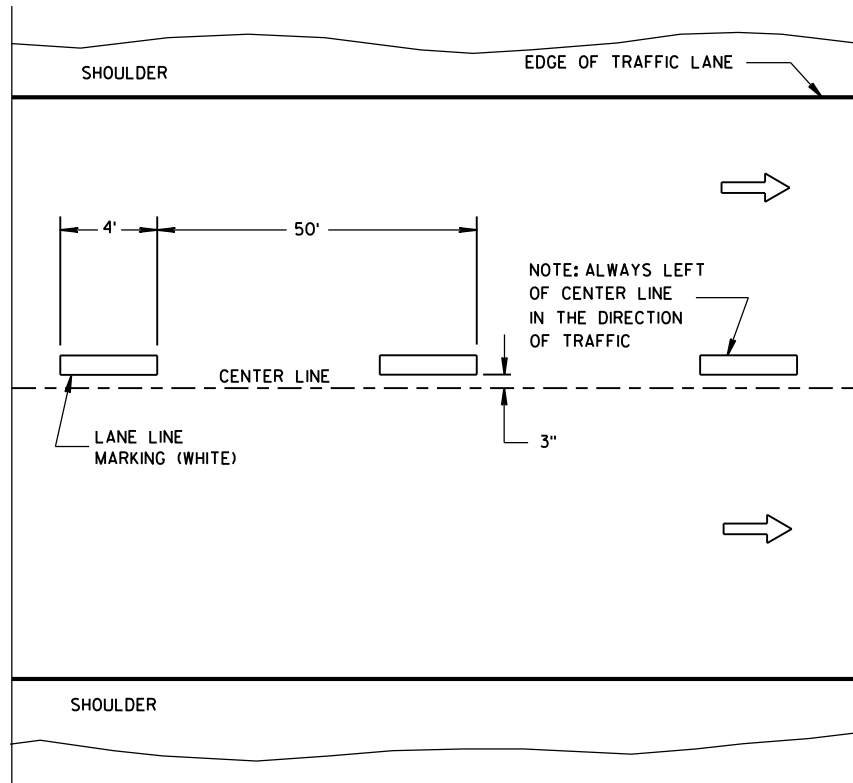

ONE WAY TRAFFIC

TEMPORARY PAVEMENT MARKING

GENERAL NOTES

DETAILS OF CONSTRUCTION NOT SHOWN ON THIS DRAWING SHALL CONFORM TO STANDARD SPECIFICATIONS AND SPECIAL PROVISIONS.

① NO PASSING ZONE W14-3 SIGN SHALL BE LOCATED WITHIN 50 FEET OF THE "T" MARKING.

NOTE

ARROW SYMBOL (→) SHOWS DIRECTION OF TRAVEL

LEGEND

—●— "T" MARKING

● POST MOUNTED SIGN

LONGITUDINAL MARKING
(MAINLINE)

STATE OF WISCONSIN
DEPARTMENT OF TRANSPORTATION

APPROVED
Sept., 2016 /S/ Matthew R. Rauch
DATE STATE SIGNING AND MARKING ENGINEER
FHWA

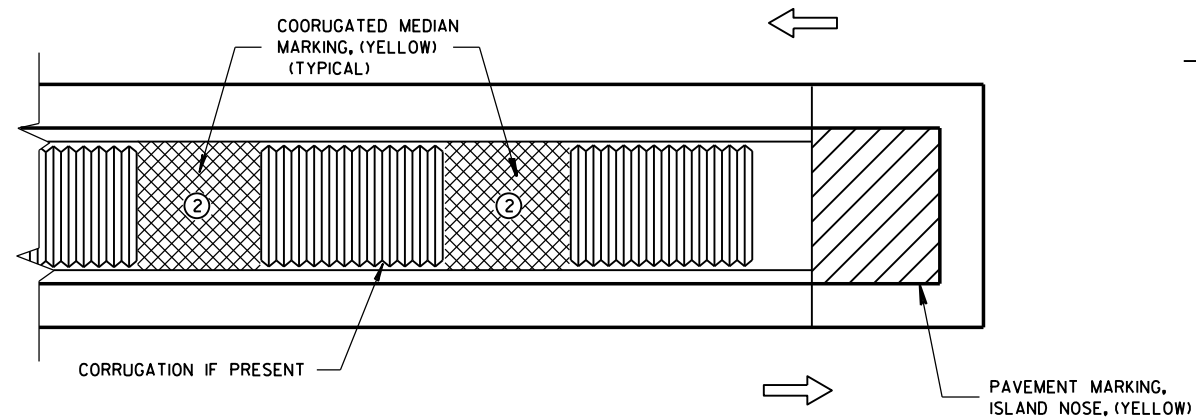

MEDIAN ISLAND WITH SQUARE BLUNT NOSE

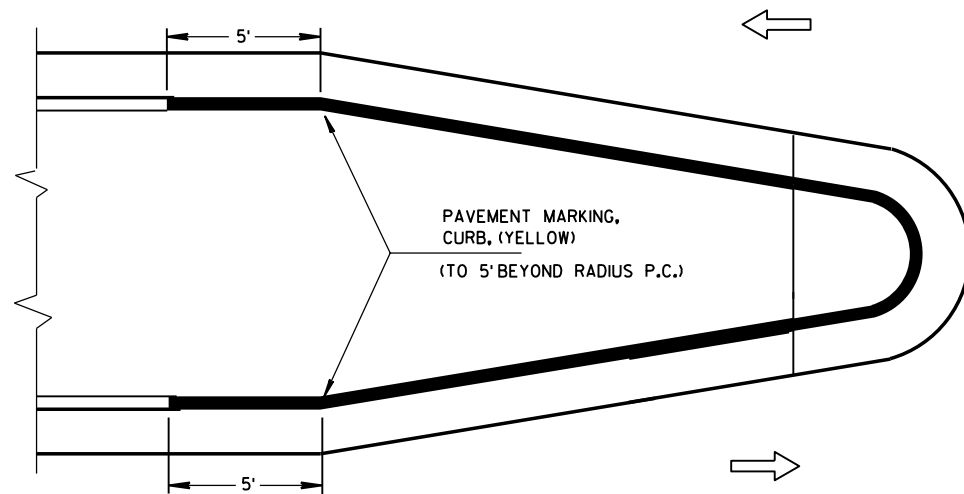

MEDIAN ISLAND WITH ROUND BLUNT NOSE

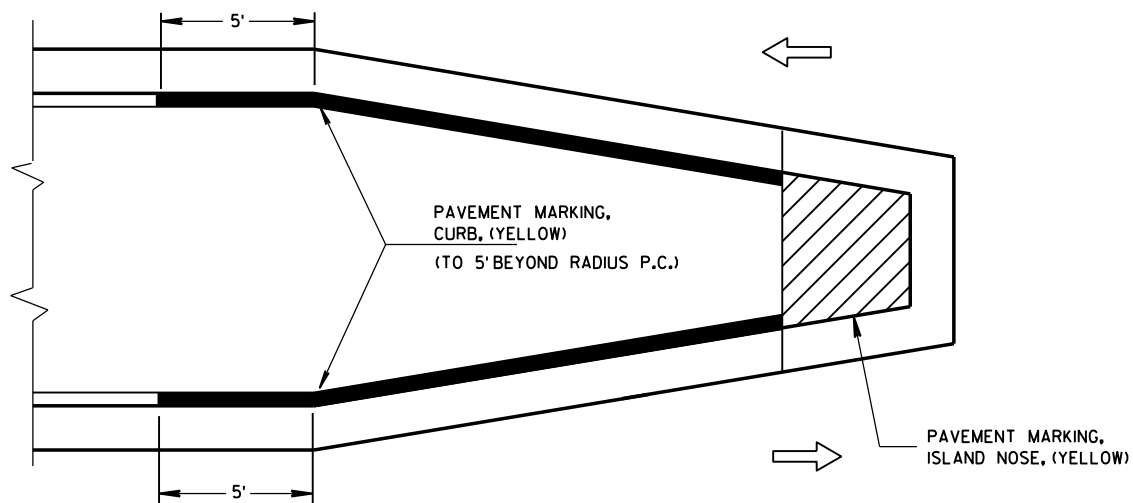

MEDIAN ISLAND WITH SLOPED NOSE

TYPICAL PLACEMENT OF PAVEMENT MARKING ON MEDIAN ISLANDS

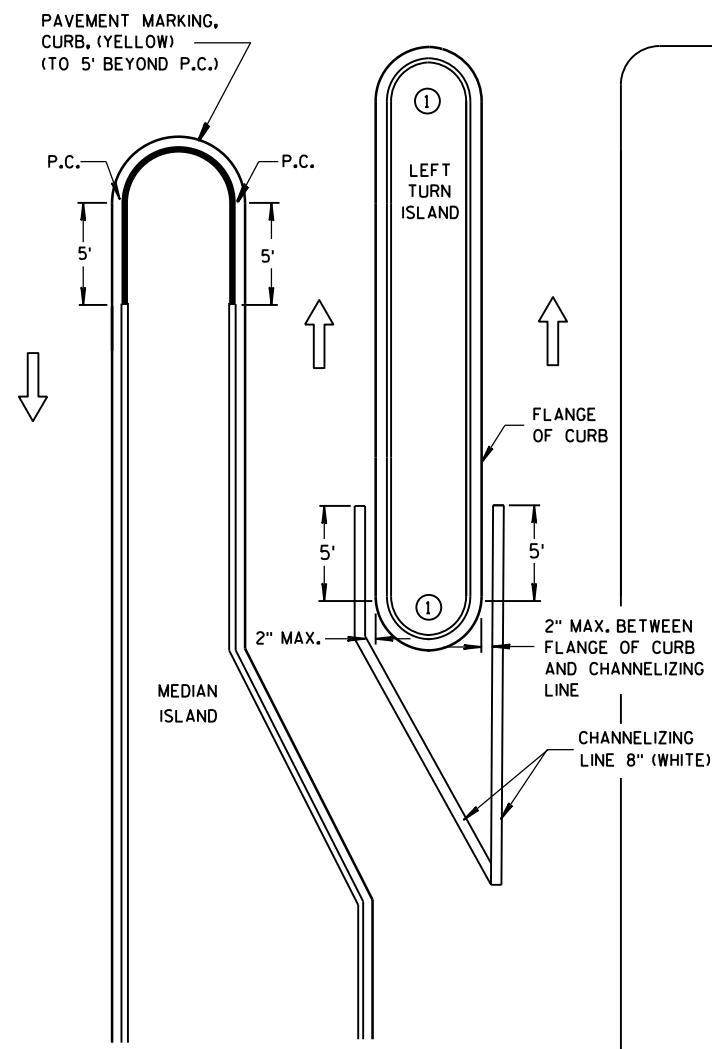

LEFT TURN & MEDIAN ISLAND

GENERAL NOTES

- 1 DO NOT MARK CURB NOSES THAT SEPARATE LANES OF TRAFFIC TRAVELING IN THE SAME DIRECTION.
- 2 WHEN CONCRETE CORRUGATED MEDIAN IS CONSTRUCTED TO SEPARATE TRAFFIC OPERATING IN THE OPPOSING DIRECTION YELLOW PAVEMENT MARKING SHALL BE APPLIED TO THE FLAT PORTION OF THE CONCRETE CORRUGATED MEDIAN, THE ITEM OF PAVEMENT MARKING, CONCRETE CORRUGATED MEDIAN, WILL BE MEASURED IN PLACE AND AND ACCEPTED IN ACCORDANCE WITH THE CONTRACT AND PAID FOR AT THE CONTRACT UNIT PRICE PER SQUARE FOOT.

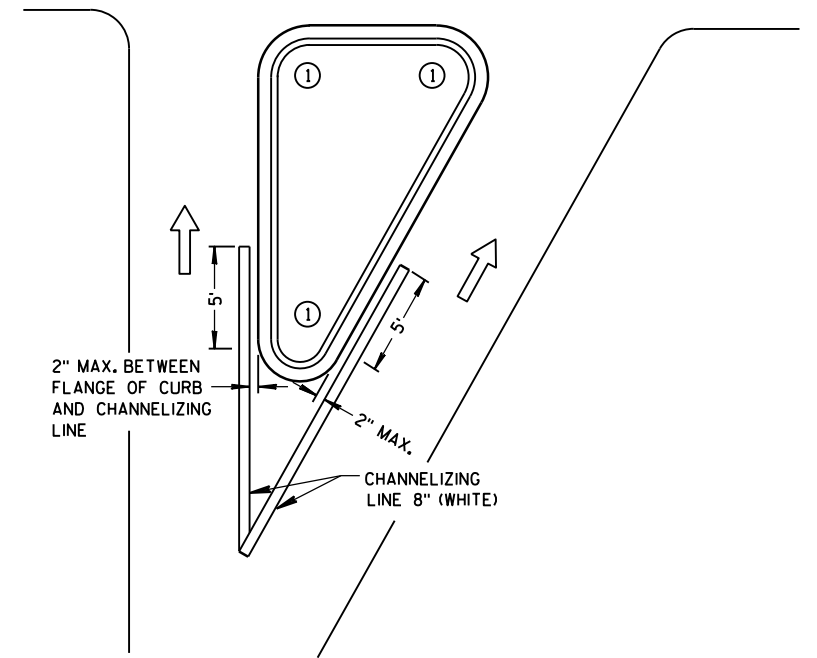

RIGHT TURN ISLAND

LEGEND

- ISLAND NOSE MARKING
- CURB MARKING
- CORRUGATED MEDIAN MARKING
- DIRECTION OF TRAVEL

PAVEMENT MARKING (ISLANDS)

STATE OF WISCONSIN
DEPARTMENT OF TRANSPORTATION

LEGEND

- SIGN ON PORTABLE OR PERMANENT SUPPORT
- DIRECTION OF TRAFFIC
- WORK AREA
- FLAGGER, EQUIPPED WITH STOP/SLOW PADDLE FASTENED ON SUPPORT STAFF

SIGN AND TEMPORARY RUMBLE STRIP ARRAY SPACING TABLE

SPEED LIMIT	SPACING A
25-35 MPH	200'
35-40 MPH	350'
45-55 MPH	500'



USE OF THE "BE PREPARED TO STOP" SIGN IS OPTIONAL. WHEN USED, THIS SIGN SHALL BE LOCATED BETWEEN THE W20-7A AND W20-4A SIGNS, USING SPACING A.

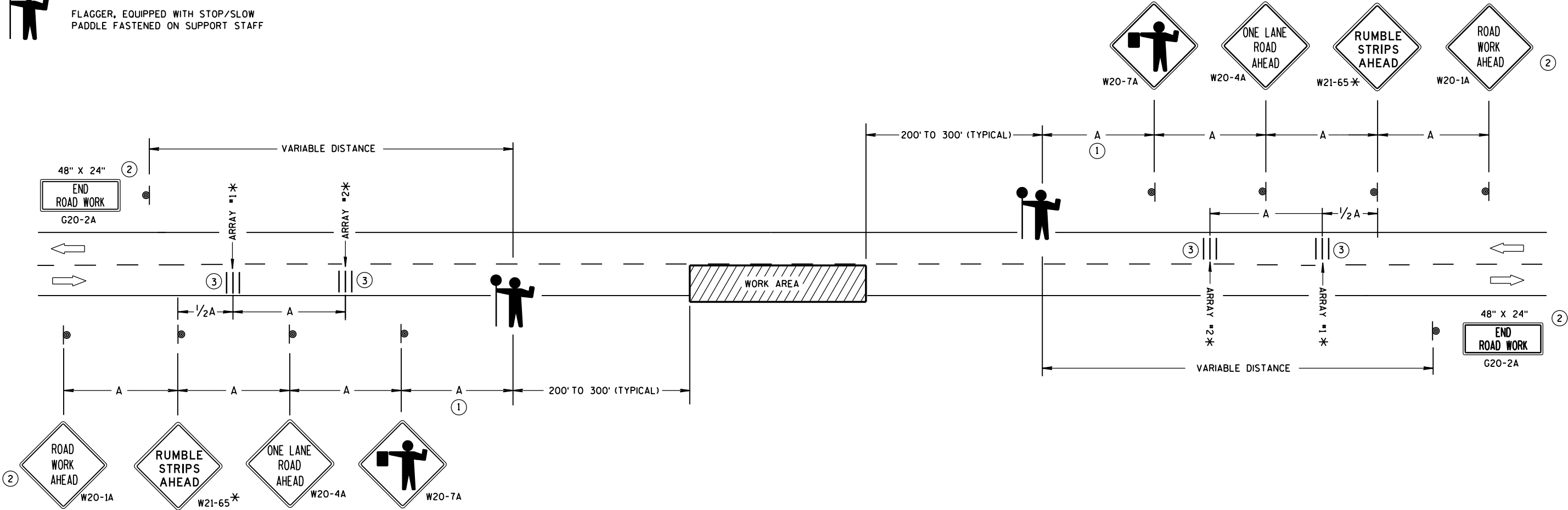

TRAFFIC CONTROL FOR LANE CLOSURE WITH FLAGGING OPERATION

GENERAL NOTES

DETAILS OF TRAFFIC CONTROL DEVICES AND INSTALLATION NOT SHOWN ON THIS DRAWING SHALL CONFORM TO THE PERTINENT REQUIREMENTS OF THE STANDARD SPECIFICATIONS, THE SPECIAL PROVISIONS, AND THE MANUAL ON UNIFORM TRAFFIC CONTROL DEVICES.

THE EXACT NUMBER, LOCATION AND SPACING OF ALL SIGNS AND DEVICES (AND THE LOCATION OF ALL FLAGGERS) SHALL BE ADJUSTED TO FIT FIELD CONDITIONS AS APPROVED BY THE ENGINEER.

THE FIRST ADVANCE WARNING SIGN SHOULD TYPICALLY BE LOCATED IN ADVANCE OF THE ANTICIPATED TRAFFIC BACKUP OR QUEUE.

"W0" SIGNS ARE THE SAME AS "W" SIGNS EXCEPT THE BACKGROUND IS ORANGE.

WHEN A SIDE ROAD OR RAMP INTERSECTS THE FACILITY ON WHICH THE WORK IS BEING PERFORMED, ADDITIONAL TRAFFIC CONTROLS SHALL BE PROVIDED AS SPECIFIED IN THE PLANS AND/OR THE SPECIAL PROVISIONS OR AS APPROVED BY THE ENGINEER.

INSTALL TEMPORARY RUMBLE STRIPS PER MANUFACTURER'S RECOMMENDATIONS. PLACE ADVANCE SIGNING PRIOR TO INSTALLING TEMPORARY RUMBLE STRIPS.

ALL SIGNS ARE 48" X 48" UNLESS OTHERWISE NOTED.

FLAGGERS SHALL BE IN SIGHT OF EACH OTHER OR IN DIRECT COMMUNICATION AT ALL TIMES. THEY SHALL BE EQUIPPED WITH STOP/SLOW PADDLES FASTENED ON SUPPORT STAFFS. WHEN THE FLAGGING OPERATION IS NOT IN EFFECT, REMOVE TEMPORARY RUMBLE STRIPS PRIOR TO COVERING OR REMOVING ALL ADVANCE SIGNING.

* UTILIZE TEMPORARY RUMBLE STRIPS WHEN FLAGGING OPERATION IS ANTICIPATED TO BE STATIONARY IN EXCESS OF TWO HOURS.

- FOR A MOVING WORK OPERATION, SIGNING AND TEMPORARY RUMBLE STRIPS (IF USED) SHALL BE REESTABLISHED (AS SIMULTANEOUSLY AS PRACTICAL) AT APPROXIMATELY 3,500 FOOT INTERVALS IN THE MOVING WORK OPERATION OR AS APPROVED BY THE ENGINEER.
- SIGN NOT REQUIRED IF FLAGGING OPERATION OCCURS WITHIN A SIGNED ROAD WORK ZONE AREA.
- EACH TEMPORARY RUMBLE STRIP ARRAY CONSISTS OF THREE RUMBLE STRIPS SPACED ACCORDING TO MANUFACTURER'S RECOMMENDATION, PLACED TRANSVERSE ACROSS THE LANE AT LOCATIONS SHOWN.

TRAFFIC CONTROL FOR LANE CLOSURE WITH FLAGGING OPERATION

STATE OF WISCONSIN
DEPARTMENT OF TRANSPORTATION

APPROVED
December, 2016 /S/ Andrew Heldtke
DATE WORK ZONE ENGINEER
FHWA

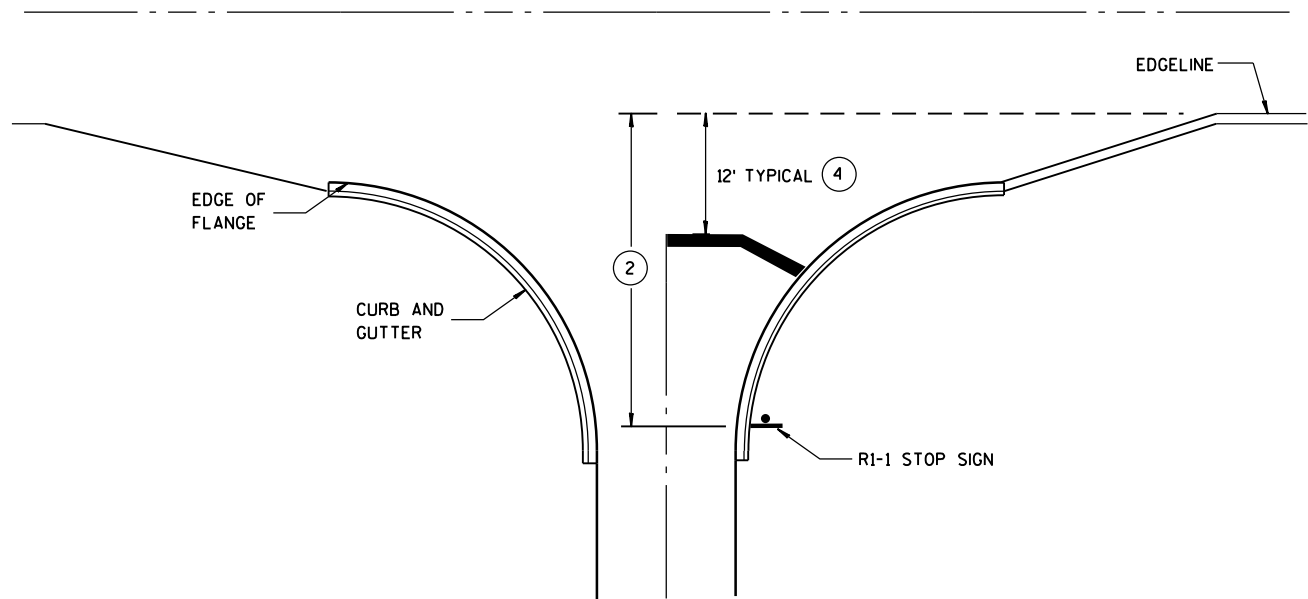

TYPICAL STOP LINE PAVEMENT MARKING
WITH CURB AND GUTTER

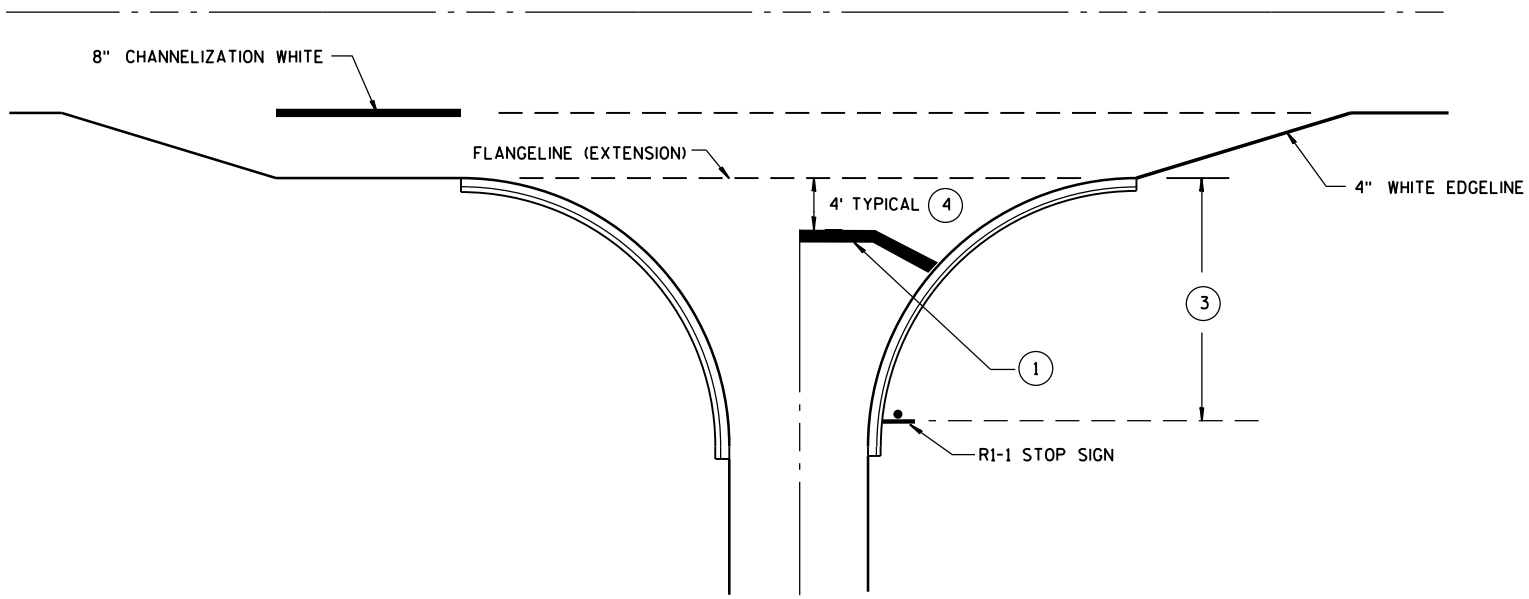

TYPICAL STOP LINE PAVEMENT MARKING
FOR SIDEROADS WITH RIGHT TURN LANE

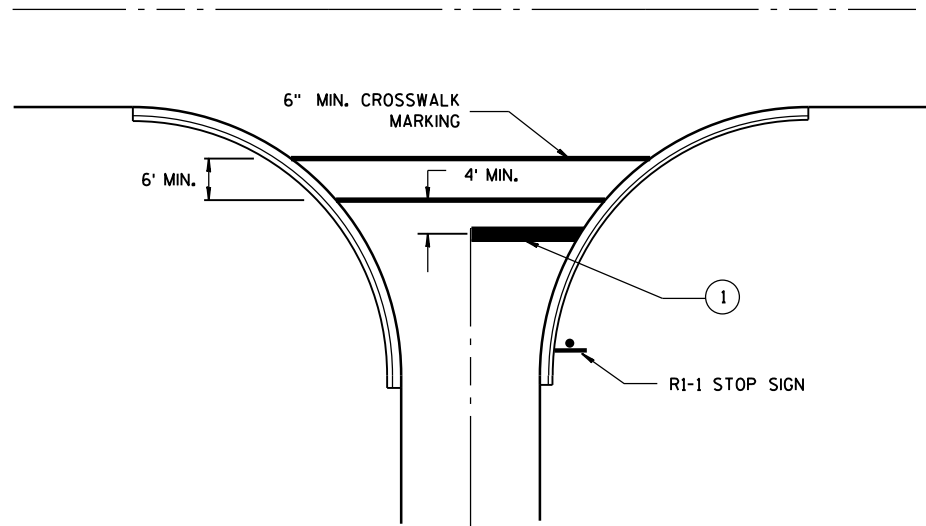

TYPICAL STOP LINE PAVEMENT MARKING
FOR SIDEROADS WITH CROSSWALK MARKING

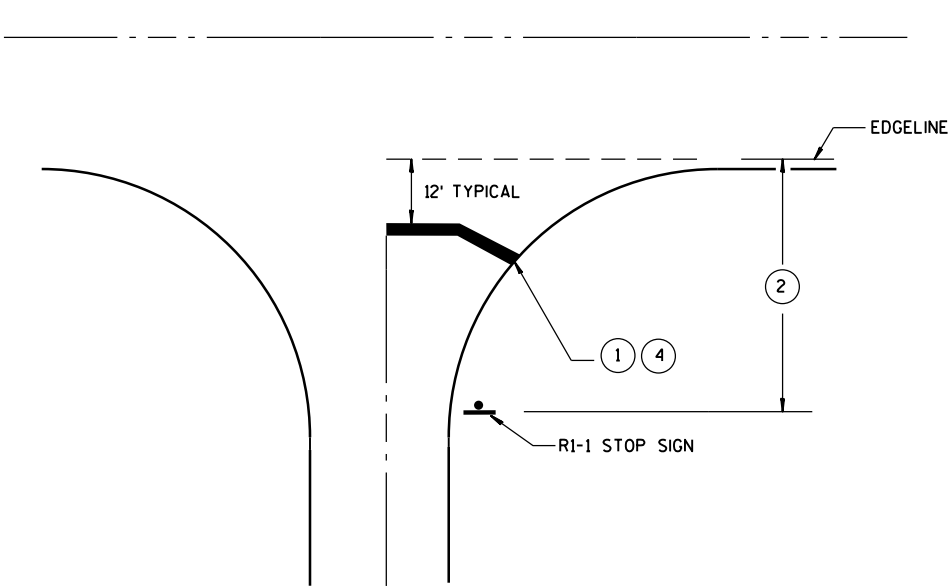

TYPICAL STOP LINE PAVEMENT MARKING
WITHOUT CURB AND GUTTER

GENERAL NOTES

- 1 18-INCH STOP LINES MAY BE DELETED OR ADDED BY THE PROJECT ENGINEER BASED ON VISIBILITY AND SIGHT LINES.
- 2 IF STOP SIGN IS LESS THAN OR EQUAL TO 40 FEET FROM THE EDGE LINE THAN NO STOP LINE IS REQUIRED.
- 3 IF STOP SIGN IS LESS THAN OR EQUAL TO 30 FEET FROM THE FLANGELINE EXTENSION THAN NO STOP LINE IS REQUIRED.
- 4 MOVE CLOSER TO EDGE OF TRAVEL LANE AS NEEDED FOR VISIBILITY AND SIGHT LINES. (NO CLOSER THAN 4 FEET).

STOP LINE AND CROSSWALK
PAVEMENT MARKING

STATE OF WISCONSIN
DEPARTMENT OF TRANSPORTATION

APPROVED
4-18-2016 /S/ Matthew R. Rauch
DATE STATE SIGNING AND MARKING ENGINEER
FHWA

LEGEND

- SIGN ON PERMANENT SUPPORT
- TRAFFIC CONTROL DRUM WITH TYPE "C" STEADY BURN LIGHT
- TRAFFIC CONTROL DRUM
- FLASHING ARROW BOARD
- REMOVING PAVEMENT MARKING
- CONCRETE BARRIER TEMPORARY PRECAST
- DIRECTION OF TRAFFIC
- WORK AREA

L, TAPER LENGTH (MPH)						
SPEED (MPH)	W, LATERAL OFFSET (FT)					
	10	11	12	13	14	15
45	450	495	540	585	630	675
50	500	550	600	650	700	750
55	550	605	660	715	770	825
60	600	660	720	780	840	900
65	650	715	780	845	910	975
70	700	770	840	910	980	1050



INSTALL ON EACH APPROACH AT THE CLOSEST INTERSECTION WITH A STATE OR COUNTY TRUNK HIGHWAY, OR AS DIRECTED BY THE ENGINEER. WIDTH ON SIGN TO BE APPROX. 1 FOOT LESS THAN AVAILABLE WIDTH (OMIT IF AVAILABLE WIDTH IS MORE THAN 16 FEET).

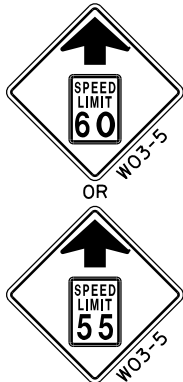

LOCATED 2600 FEET IN ADVANCE OF R2-1 SIGN AND 500 FEET BEYOND THE "ROAD WORK 1 MILE" SIGN.



OR



R2-1 48"x60" (BLACK AND WHITE) LOCATED 500 FEET BEYOND W20-5G SIGN.

IF THE REGULATORY SPEED HAS BEEN REDUCED, A SPEED LIMIT SIGN SHALL BE LOCATED 1500 FEET BEYOND THE END OF THE ACCELERATION LANE OF EACH ENTRANCE RAMP. THERE SHOULD BE A SPEED LIMIT SIGN INCORPORATED A MINIMUM OF EVERY 2 OR 3 MILES.

* INCLUDE RESUME SPEED LIMIT SIGN A MINIMUM OF 200 FEET (500 FEET DESIRABLE) AFTER END ROAD WORK SIGNS.

GENERAL NOTES

THIS LANE CLOSURE IS TYPICAL FOR CLOSING RIGHT LANE - REVERSE FOR CLOSING LEFT LANE.

THE EXACT NUMBER, LOCATION, AND SPACING OF ALL SIGNS AND DEVICES SHALL BE ADJUSTED TO FIT FIELD CONDITIONS AS APPROVED BY THE ENGINEER.

THE SPACING BETWEEN SIGNS SHOULD BE ADJUSTED TO NOT CONFLICT WITH AND TO PROVIDE A MINIMUM OF 200 FEET (500 FEET DESIRABLE) CLEARANCE TO EXISTING SIGNS.

ALL SIGNS ARE 48"x48" UNLESS OTHERWISE NOTED.

"W0" IS THE SAME AS "W" EXCEPT THE BACKGROUND IS ORANGE.

ANY SIGNS TEMPORARY OR EXISTING, WHICH CONFLICT WITH TRAFFIC CONTROL "IN USE" SHALL BE REMOVED OR COVERED AS NEEDED OR AS APPROVED BY THE ENGINEER.

1 CONSIDER ROADWAY GEOMETRICS WHEN LOCATING SIGNS AND ARROW BOARD SO THE DRIVER HAS A CLEAR VIEW OF THE ARROW BOARD AND LANE CLOSURE DRUMS FOR A MINIMUM 1500 FEET IN FRONT OF DRUM TAPER.

FOR A LANE CLOSURE THAT IS IN PLACE LESS THAN 7 CONTINUOUS DAYS AND NIGHTS, THE ADVANCED WARNING SIGNS MAY BE MOUNTED ON PORTABLE SUPPORTS.

REMOVE PAVEMENT MARKINGS IF LANE CLOSURE IS TO BE IN PLACE FOR 4 OR MORE CONTINUOUS DAYS AND NIGHTS.

IF THE HORIZONTAL ALIGNMENT IS SUCH THAT A CURVE MAY REQUIRE ADDITIONAL DELINEATION, THE DEVICE SPACING MAY BE DECREASED TO 50 FEET.

ADJUSTMENTS IN BUFFER SPACE NEED TO BE INCORPORATED WHEN THE LANE CLOSURE OCCURS NEAR AN INTERCHANGE EXIT OR ENTRANCE RAMP OR INTERSECTION. THE LANE CLOSURE MUST TAKE PLACE FAR ENOUGH IN ADVANCE OF AN EXIT OR ENTRANCE RAMP TO STILL ALLOW FOR ADEQUATE BUFFER SPACE. THE MINIMUM LENGTH OF THE BUFFER SPACE BEFORE AN EXIT RAMP SHOULD BE 1/2 THE LENGTH OF THE TRANSITION AREA. THE ENTRANCE RAMP SHOULD BE FOLLOWED BY THE ORIGINAL BUFFER SPACE LENGTH OF 800 FEET DESIRABLE PRIOR TO ANOTHER TRAFFIC CONTROL CHANGE SUCH AS A CROSSOVER MANEUVER.

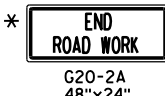
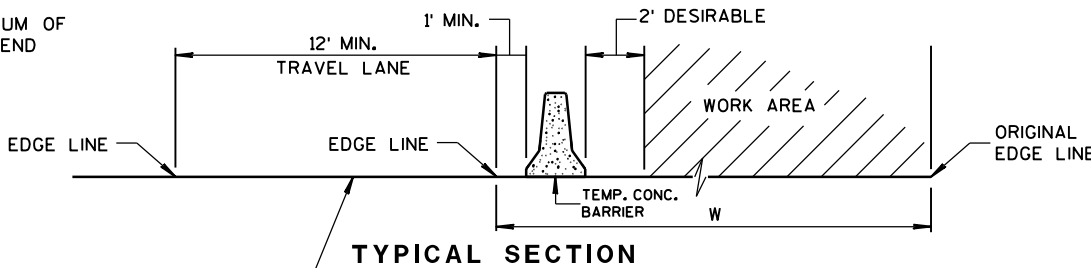
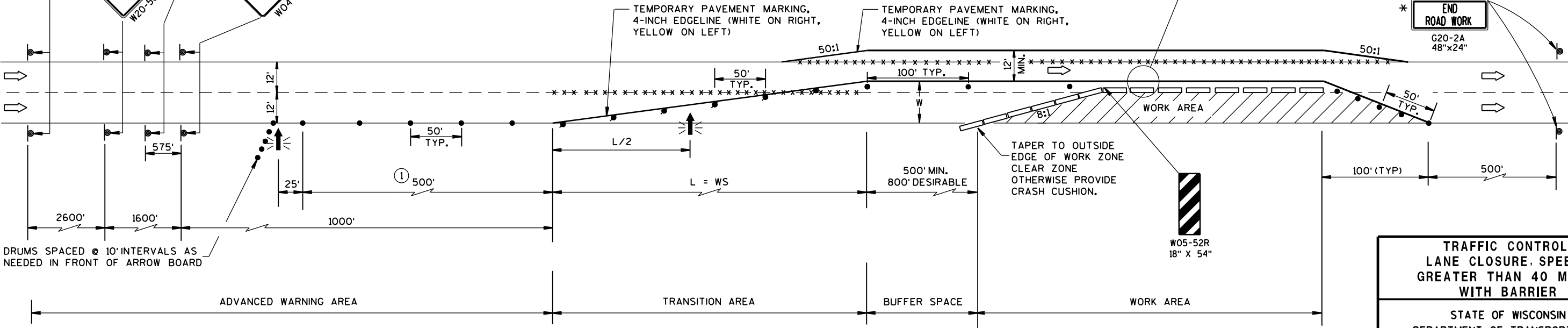
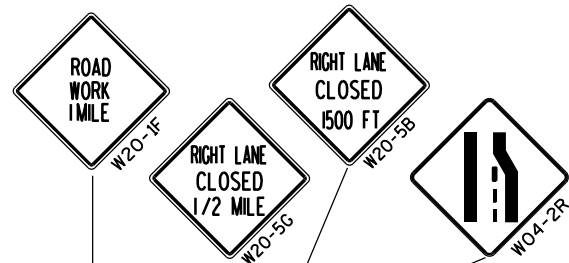

TRAFFIC CONTROL, LANE CLOSURE, SPEEDS GREATER THAN 40 M.P.H. WITH BARRIER	
STATE OF WISCONSIN DEPARTMENT OF TRANSPORTATION	
APPROVED Sept., 2016 DATE	/S/ Peter Amakobe Atepe STATEWIDE WORK ZONE TRAFFIC SAFETY ENGINEER
FHWA	

LEGEND

- TYPE III BARRICADE WITH ATTACHED SIGN
- SIGN ON PERMENENT SUPPORT
- TRAFFIC CONTROL DRUM WITH TYPE "C" STEADY BURN LIGHT
- TRAFFIC CONTROL DRUM
- FLASHING ARROW BOARD
- TYPE "A" WARNING LIGHT (FLASHING)
- REMOVING PAVEMENT MARKING
- DIRECTION OF TRAFFIC
- WORK AREA

GENERAL NOTES

THE EXACT NUMBER, LOCATION, AND SPACING OF ALL SIGNS AND DEVICES SHALL BE ADJUSTED TO FIT FIELD CONDITIONS AS APPROVED BY THE ENGINEER.

THE SPACING BETWEEN SIGNS SHOULD BE ADJUSTED TO NOT CONFLICT WITH AND TO PROVIDE A MINIMUM OF 200 FEET, (500 FEET DESIREABLE) DISTANCE TO EXISTING SIGNS.

THIS LANE CLOSURE IS TYPICAL FOR CLOSING RIGHT LANE - REVERSE FOR CLOSING LEFT LANE.

ALL SIGNS ARE 48"x48" UNLESS OTHERWISE NOTED.

"WO" IS THE SAME AS "W" EXCEPT THE BACKGROUND IS ORANGE.

ANY SIGNS TEMPORARY OR EXISTING, WHICH CONFLICT WITH TRAFFIC CONTROL "IN USE" SHALL BE REMOVED OR COVERED AS NEEDED AND AS APPROVED BY THE ENGINEER. NO WARNING LIGHTS SHALL BE WORKING ON "COVERED" OR "DOWNED" SIGNS.

CONSIDER GEOMETRICS WHEN LOCATING SIGNS AND ARROW BOARD SO THE DRIVER HAS A CLEAR VIEW OF THE ARROW BOARD AND LANE CLOSURE DRUMS FOR A MINIMUM 1500 FEET IN FRONT OF DRUMS.

FOR A LANE CLOSURE THAT IS IN PLACE LESS THAN 7 CONTINUOUS DAYS AND NIGHTS, THE ADVANCED WARNING SIGNS MAY BE MOUNTED ON PORTABLE SUPPORTS.

REMOVE PAVEMENT MARKINGS IF LANE CLOSURE IS TO BE IN PLACE FOR LONGER THAN 4 OR MORE DAYS AND NIGHTS.

WARNING LIGHTS ARE NOT REQUIRED IF THE LANE CLOSURE IS A DAYTIME ONLY OPERATION.

IF THE HORIZONTAL ALIGNMENT IS SUCH THAT A CURVE MAY REQUIRE ADDITIONAL DELINEATION, THE DEVICE SPACING MAY BE DECREASED TO 50 FEET.

ADJUSTMENTS IN BUFFER SPACE NEED TO BE INCORPORATED WHEN THE LANE CLOSURE OCCURS NEAR AN INTERCHANGE EXIT OR ENTRANCE RAMP. THE LANE CLOSURE MUST MUST TAKE PLACE FAR ENOUGH IN ADVANCE OF AN EXIT OR ENTRANCE RAMP TO STILL ALLOW FOR ADEQUATE BUFFER SPACE. THE MINIMUM LENGTH OF THE BUFFER SPACE BEFORE AN EXIT RAMP SHOULD BE 1/2 THE LENGTH OF THE TRANSITION AREA. THE ENTRANCE RAMP SHOULD BE FOLLOWED BY THE ORIGINAL BUFFER SPACE LENGTH OF 800 FEET DESIRABLE PRIOR TO ANOTHER TRAFFIC CONTROL CHANGE SUCH AS A CROSSOVER MANEUVER.

* THE LEFT REVERSE CURVE SIGN (WO1-4L) IS ONLY REQUIRED WHEN THIS DETAIL IS USED IN COMBINATION WITH "SINGLE LANE CROSSOVER" DETAIL.

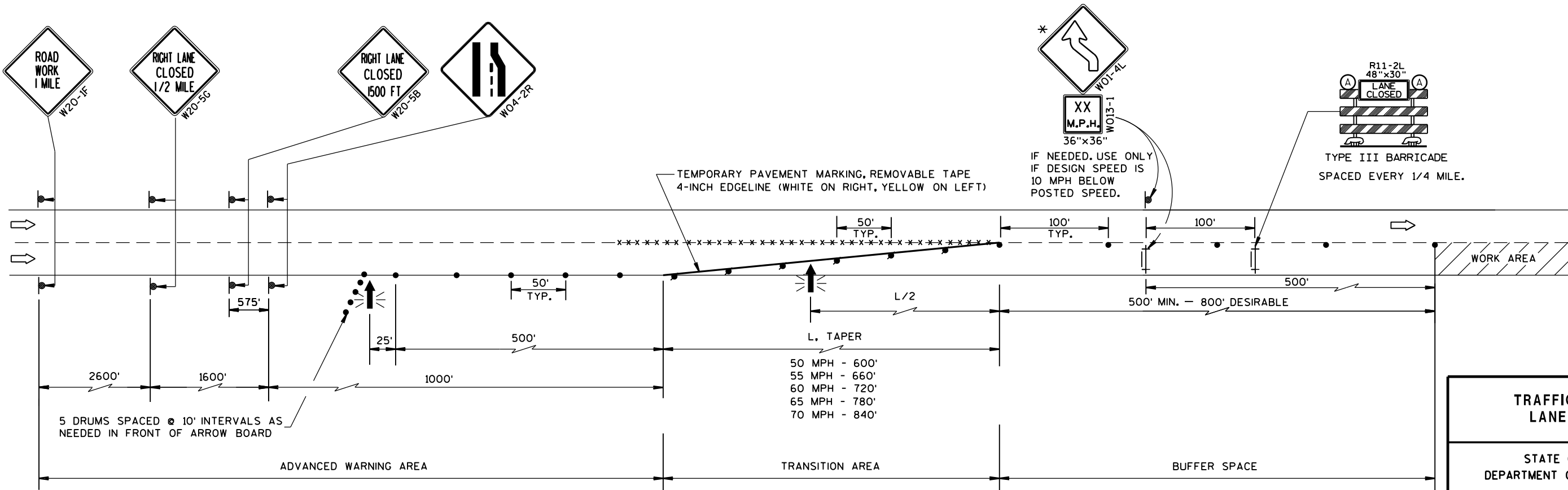

TRAFFIC CONTROL, LANE CLOSURE	
STATE OF WISCONSIN DEPARTMENT OF TRANSPORTATION	
APPROVED March 2016 DATE	/S/ Peter Amakobe Atepe STATEWIDE WORK ZONE TRAFFIC SAFETY ENGINEER
FHWA	

GENERAL NOTES

THE EXACT NUMBER, LOCATION AND SPACING OF ALL SIGNS AND DEVICES SHALL BE ADJUSTED TO FIT FIELD CONDITIONS AS APPROVED BY THE ENGINEER.

ALL SIGNS ARE 48" X 48" UNLESS OTHERWISE NOTED. IF NECESSARY DUE TO SPACE CONSTRAINTS IN URBAN AREAS, 36" X 36" SIGNS MAY BE USED IF APPROVED BY DISTRICT TRAFFIC UNIT.

"WO" SIGNS ARE THE SAME AS "W" SIGNS EXCEPT THE BACKGROUND IS ORANGE.

SIGNS THAT WILL BE IN PLACE LESS THAN 7 CONTINUOUS DAYS AND NIGHTS MAY BE MOUNTED ON PORTABLE SUPPORTS.

ANY SIGNS TEMPORARY OR EXISTING, WHICH CONFLICT WITH TRAFFIC CONTROL "IN USE" SHALL BE REMOVED OR COVERED AS NEEDED AND AS APPROVED BY THE ENGINEER.

W20-1A AND G20-2A SIGNS ARE NOT REQUIRED IF THE WORK AREA IS WITHIN A LARGER WORK ZONE WHERE THESE SIGNS ARE ALREADY PRESENT. G20-2A SIGNS MAY ALSO BE OMITTED IF DURATION OF WORK IS LESS THAN 7 CONTINUOUS DAYS AND NIGHTS.

CHANNELIZING DEVICES PLACED ADJACENT TO THE WORK AREA SHALL BE PULLED BACK FROM THE TRAVEL LANE WHEN WORK IS NOT IN PROGRESS.

TABLE A

SHOULDER TAPER LENGTH (FEET)					BUFFER SPACE (FEET)
S \ W	4	6	8	10	
30	20	30	40	50	200
35	30	45	55	70	250
40	40	55	75	90	305
45	60	90	120	150	360
50	70	100	135	170	425
55	75	110	150	185	495

W = SHOULDER WIDTH (FEET)
S = NON-CONSTRUCTION SPEED LIMIT (MPH)

TAPER LENGTH
L = WS AT 45 MPH OR GREATER

$L = \frac{WS^2}{60}$ AT 40 MPH OR LESS

SHOULDER TAPER LENGTH = $\frac{1}{3}L$

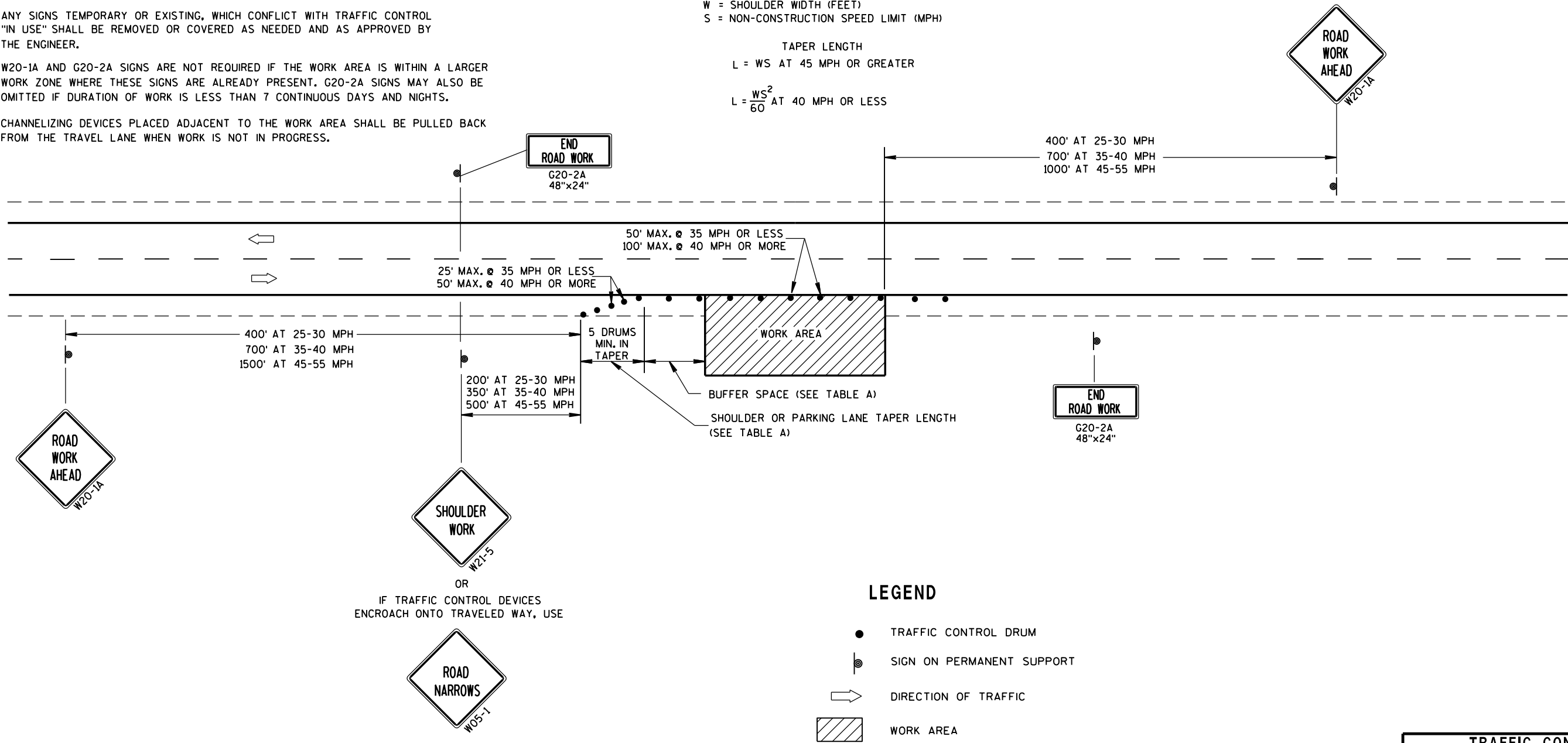

LEGEND

- TRAFFIC CONTROL DRUM
- ⦿ SIGN ON PERMANENT SUPPORT
- ➡ DIRECTION OF TRAFFIC
- ▨ WORK AREA

TRAFFIC CONTROL, WORK ON SHOULDER OR PARKING LANE, UNDIVIDED ROADWAY	
STATE OF WISCONSIN DEPARTMENT OF TRANSPORTATION	
APPROVED July 14, 2015 DATE	/S/ Peter Amakobe Atepe STATEWIDE WORK ZONE TRAFFIC SAFETY ENGINEER
FHWA	

LEGEND

- SIGN ON PERMANENT SUPPORT
- REMOVING PAVEMENT MARKING
- TYPE III BARRICADE WITH ATTACHED SIGN
- CONCRETE BARRIER TEMPORARY PRECAST
- FLAGS, 16" x 16" MIN., (ORANGE)
- TRAFFIC CONTROL DRUM
- TRAFFIC CONTROL DRUM WITH TYPE "C" STEADY BURN LIGHT
- ASPHALTIC PAVEMENT WIDENING
- DIRECTION OF TRAFFIC
- 4" X 6" WOOD POST
- TEMPORARY SIGNAL WITH BACKPLATE AND 12-INCH LENSES ON BREAKAWAY POLE

INSTALL ON EACH APPROACH AT THE CLOSEST INTERSECTION WITH A STATE OR COUNTY TRUNK HIGHWAY, OR AS DIRECTED BY THE ENGINEER. WIDTH ON SIGN TO BE APPROX. 1-FOOT LESS THAN AVAILABLE WIDTH. (OMIT IF AVAILABLE WIDTH IS MORE THAN 16 FEET.)

GENERAL NOTES

THE EXACT NUMBER, LOCATION AND SPACING OF ALL SIGNS AND DEVICES SHALL BE ADJUSTED TO FIT FIELD CONDITIONS.

THE SPACING BETWEEN TRAFFIC CONTROL SIGNS SHOULD BE ADJUSTED TO NOT CONFLICT WITH AND SHOULD PROVIDE A MINIMUM OF 200 FEET (500 FEET DESIRABLE) CLEARANCE TO EXISTING SIGNS THAT WILL REMAIN IN PLACE.

ALL SIGNS ARE 48"x48" UNLESS OTHERWISE NOTED.

"WO" IS THE SAME AS "W" EXCEPT THE BACKGROUND IS ORANGE.

SIGN LAYOUTS SHALL BE IN ACCORDANCE WITH THE FHWA'S MANUAL OF STANDARD HIGHWAY SIGNS OR THE WISCONSIN STANDARD SIGN PLATES.

ANY SIGNS TEMPORARY OR EXISTING, WHICH CONFLICT WITH TRAFFIC CONTROL "IN USE" SHALL BE REMOVED OR COVERED AS NEEDED AND AS APPROVED BY THE ENGINEER.

PLACE TEMPORARY PAVEMENT MARKING EDGELINE AND CENTERLINE, AND REMOVE EXISTING PAVEMENT MARKINGS IF LANE CLOSURE IS TO BE IN PLACE FOR 4 OR MORE CONTINUOUS DAYS AND NIGHTS OR AS NOTED ON DETAIL.

* 500-FOOT SPACING SHOWN IS FOR ROADWAYS WITH A PRE-CONSTRUCTION REGULATORY SPEED LIMIT OF 45 MPH OR MORE. FOR 35-40 MPH, USE 350-FOOT TYPICAL SPACING. FOR 25-30 MPH, USE 200-FOOT TYPICAL SPACING.

** USE 300' SPACING IF PRE-CONSTRUCTION REGULATORY SPEED LIMIT IS 35 MPH OR LESS.

6

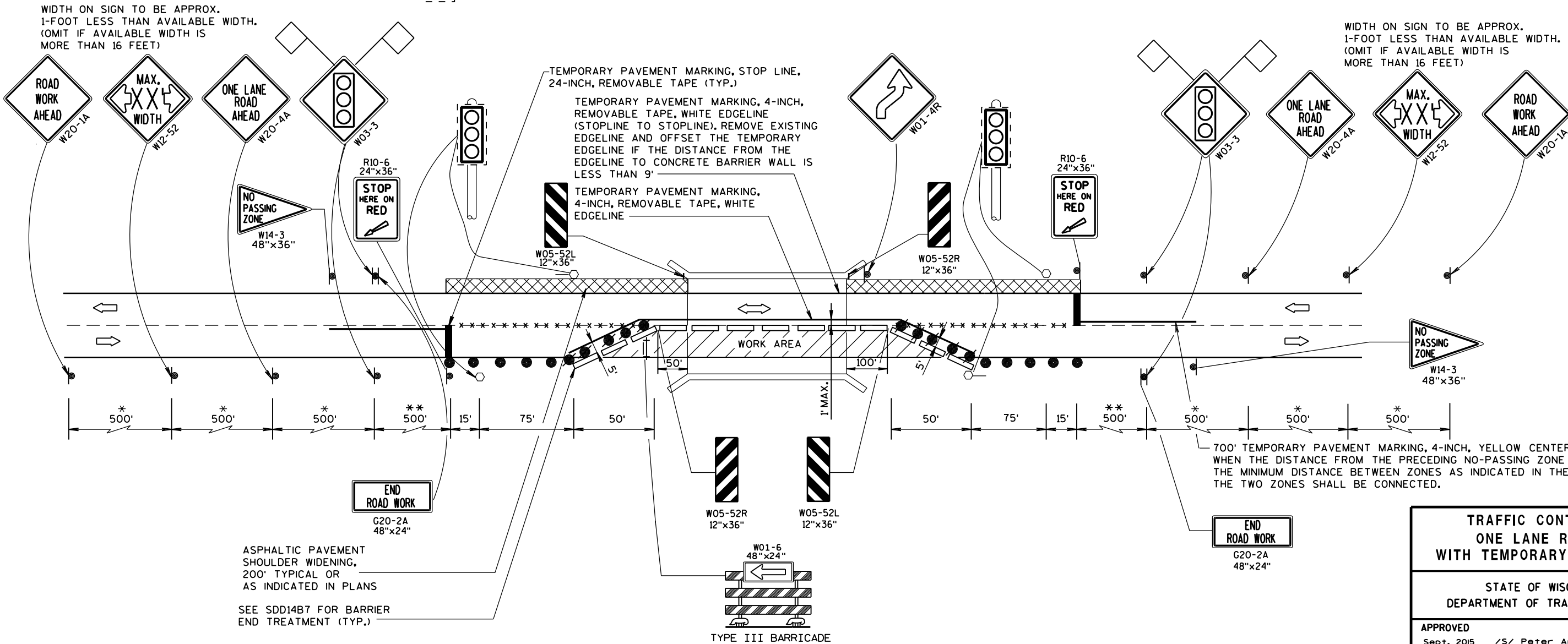

6

TRAFFIC CONTROL,
ONE LANE ROAD
WITH TEMPORARY SIGNALS

STATE OF WISCONSIN
DEPARTMENT OF TRANSPORTATION

APPROVED

Sept. 2015

DATE

FHWA

/S/ Peter Amakobe Atepe
STATEWIDE WORK ZONE TRAFFIC
SAFETY ENGINEER

S.D.D. 15 D 33-4

S.D.D. 15 D 33-4

NOTES

- 1. All Signs Type II - Type H Reflective
- 2. Color:
Background - Green
Message - White
- 3. Message Series - E

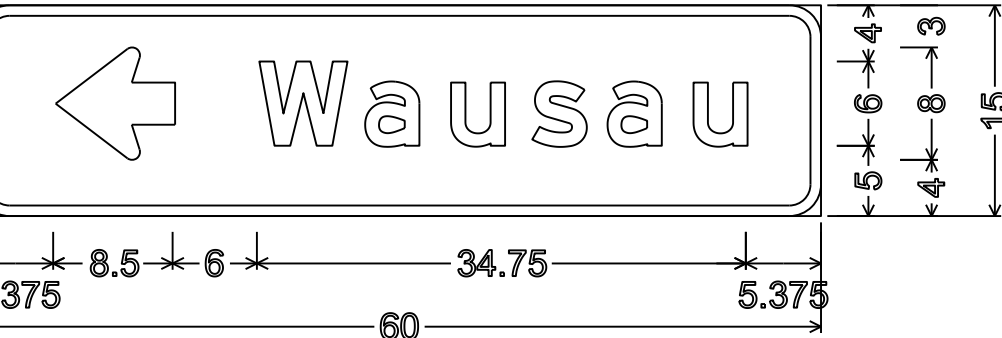
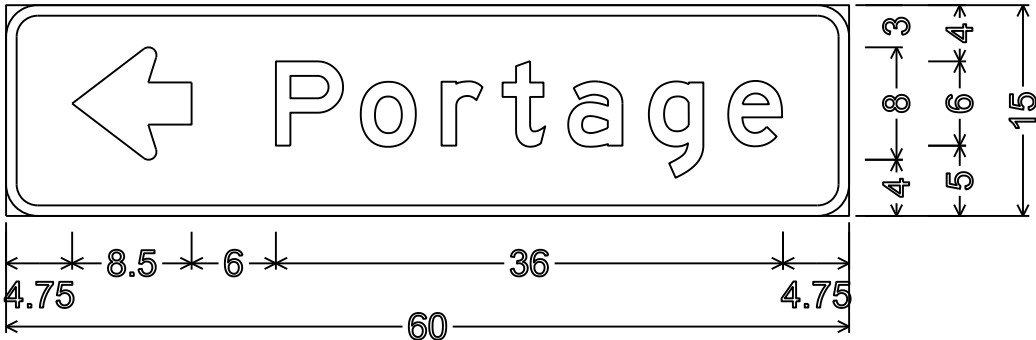

TYPICAL ASSEMBLIES

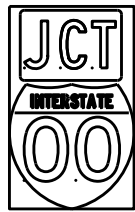

J1-1

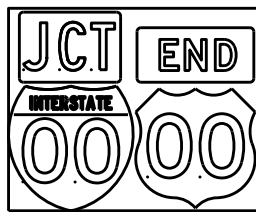

J1-2

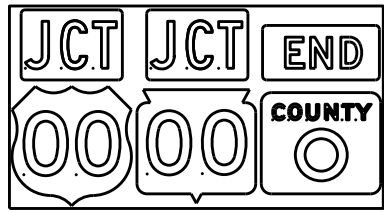

J1-3



J2-1

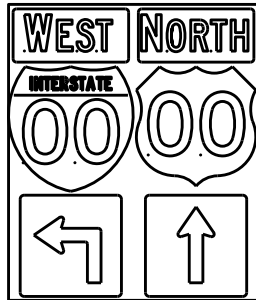

J2-2

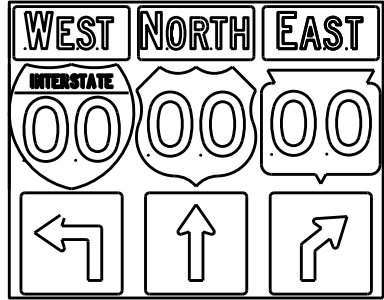

J2-3

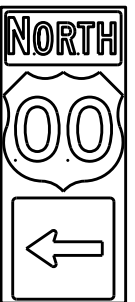

J3-1

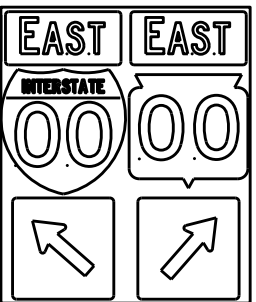

J3-2

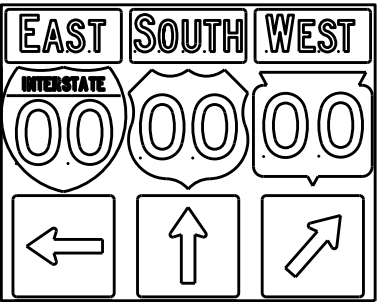

J3-3

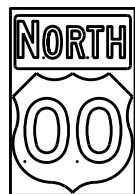

J4-1

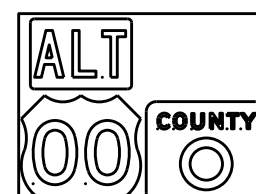

J4-2

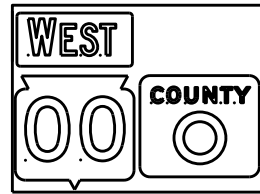

J4-2

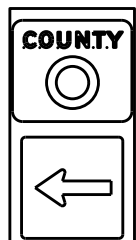

J13-1



J12-1



J32-1



J33-1



J23-1



J22-1



JV

(Typical Vertical J-Assembly
See Note 10 and 11)

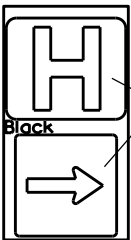

JH-1

Blue Background

[blue background
with interstate]

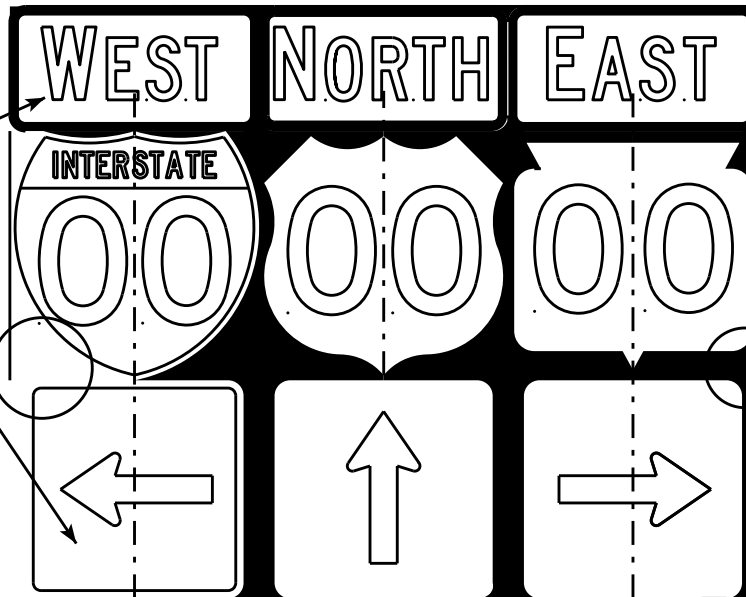
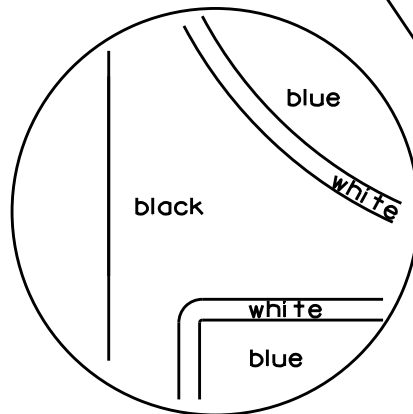

[black background]

ROUTE MARKERS & COMPONENTS
IN TYPICAL ASSEMBLIES

WISCONSIN DEPT OF TRANSPORTATION

APPROVED *Matthew R. Rauch*
For State Traffic Engineer

DATE 2/06/14 PLATE NO. A2-1S.8

NOTES

1. Signs are Type II - Type H Reflective - reference WIS DOT Standard Specification for HIGHWAY and STRUCTURE CONSTRUCTION latest edition.
2. Color:
Background - Black Non-reflective
Message - see Note 5
3. Message Series - See Note 5
4. Corners shall be square or rounded if base material is plywood. If base material is metal the corners shall be rounded.
5. The colors and message spacing on each marker shall be according to the applicable route marker panel specifications.
6. Certain marker heads require the component pieces to be the same color. As an example, all the components used with an M1-1 Interstate marker shall be blue.
7. Single panel j-assemblies shall only be used with route marker shields that are same size. If the route marker shields are different size use multiple piece component.
8. Route assemblies that have 24 inch route shields and have dimensions greater than 48 inches (both vertical and horizontal) shall have one horizontal splice between the arrows and route shields. Vertical splices shall not be used on route assemblies with a horizontal dimension of 144 inches or less. The contractor shall not use more than one vertical joint per sign and the joint shall be between route shields.
9. Route assemblies that have 36 inch shields and have dimensions greater than 48 inches (both vertical and horizontal) shall have two horizontal splices. One horizontal splice shall be between the cardinal direction and route shields and the other horizontal splice shall be between the arrows and route shields. Vertical splices shall not be used on route assemblies with a horizontal dimension of 144 or less. The contractor shall not use more than one vertical joint per sign and the joint shall be between route shields.
10. All Vertical J Assemblies are given a Sign Code of JV
11. For JV Assemblies that have a mixture of Interstate and non Interstate shields, arrows and cardinals shall be white on blue.

PROJECT NO:

FILE NAME : C:\CAEFiles\Projects\tr_stdplate\A21S.DGN

PLOT DATE : 06-FEB-2014 14:10

PLOT BY : mscs.ja

PLOT NAME :

SHEET NO:

E

WISDOT/CADDs SHEET 42

URBAN AREA

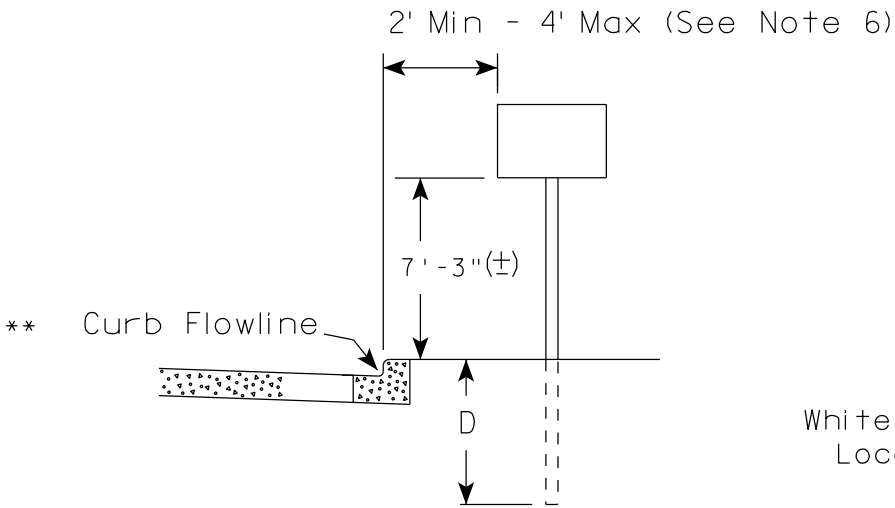

RURAL AREA (See Note 2)

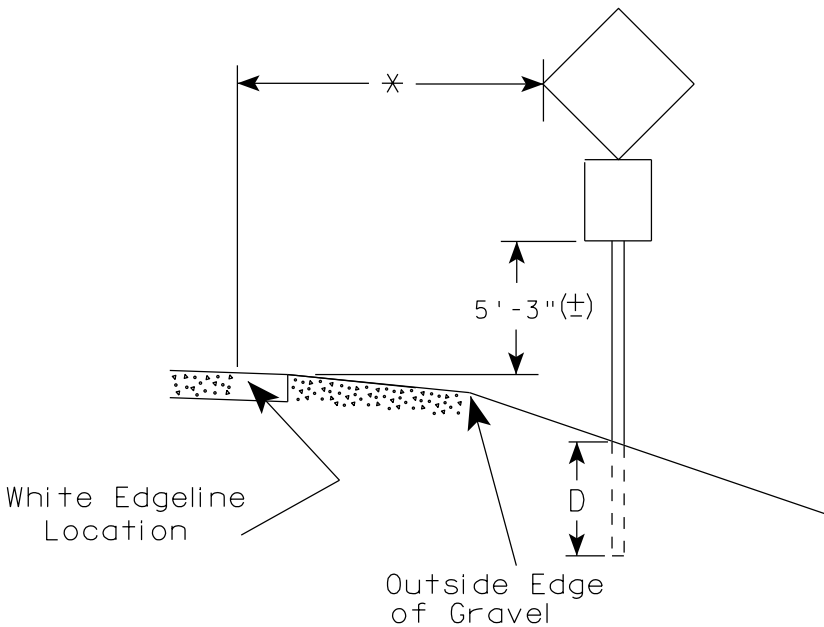
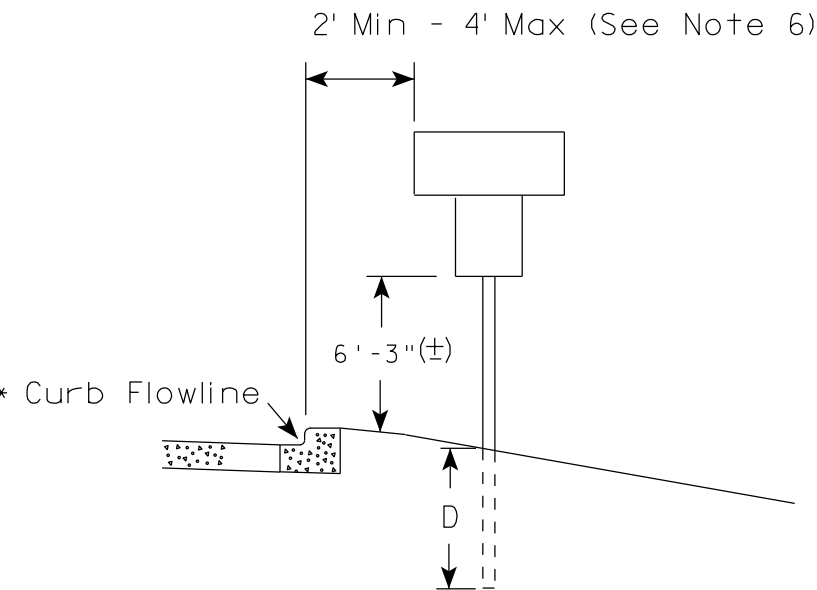
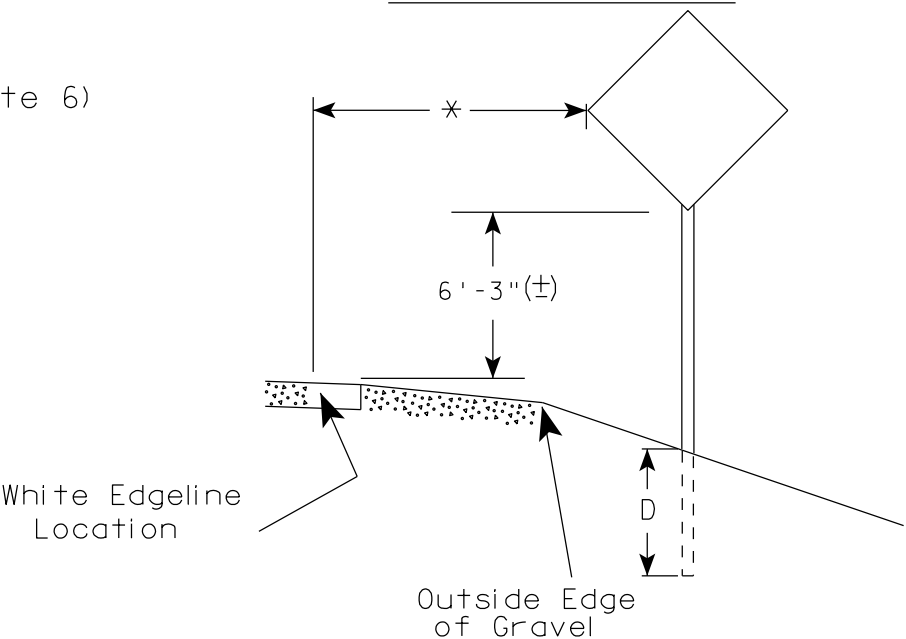

GENERAL NOTES

1. Signs wider than 4 feet or 20 sq.ft or larger, shall be mounted on multiple posts. Refer to plate A4-4.
2. If signs are mounted on barrier wall, see A4-10 sign plate.
3. For expressways and freeways, mounting height is 7'- 3" (±) or 6'-3" (±) depending upon existence of a sub-sign.
4. Minimum mounting height for J assemblies (A2-1S) is 7'-3" (±) or 6'-3" (±) per urban or rural detail respectively.
5. Minimum mounting height for signs mounted on traffic signal poles is 5'- 3" (±).
6. Offset distance shall be consistent with existing signs or consistent throughout length of project.
7. The (±) tolerance for mounting height is 3 inches.
8. Folding signs shall be mounted at a height of 5'-3" (±) or as directed by the Engineer.
9. The Double Arrow sign (W12-1) shall be mounted at a height of 2'-3" (±). The Chevron sign (W1-8), Roundabout Chevron panel (R6-4B), Enhanced Reference Markers, Clearance Markers (W5-52), Mile Markers (D10 series), In Road Object Markers (W5-54) & End of Road Markers (W5-56) shall be mounted at a height of 4'-3" (±).

POST EMBEDMENT DEPTH

Area of Sign Installation (Sq.Ft.)	D (Min)
20 or Less	4'
Greater than 20	5'

×× The existence of curb and gutter does not in itself mandate the vertical clearance illustrated. That height is typically measured where there is sidewalk adjacent to the roadway or parking is permitted. In the absence of sidewalk vertical clearance is measured from the top of the curb. Offset of signs is measured from the flow line.

* 6 feet from edge of a paved shoulder or 12 feet from the edge of pavement (edge line location) or 2 feet from outside edge of gravel, whichever is greater unless directed by project engineer.

TYPICAL INSTALLATION
OF PERMANENT TYPE II
SIGNS ON SINGLE POSTS

WISCONSIN DEPT OF TRANSPORTATION

APPROVED *Matthew R. Rauch*
for State Traffic Engineer

DATE 7/23/15 PLATE NO. A4-3.20

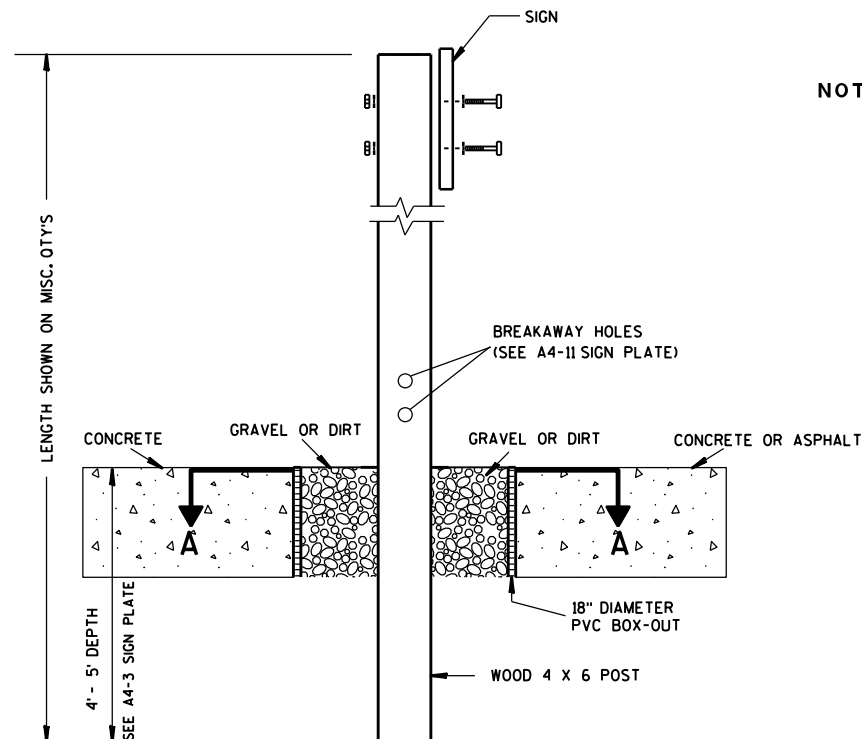

ELEVATION VIEW

DETAIL OF WOOD 4 X 6 SIGN POST IN BOX-OUT

- NOTES: 1. ALL MATERIAL TO BE APPROVED BY ENGINEER PRIOR TO INSTALLATION
2. SEE SIGN PLATE A4-8 FOR SIGN HARDWARE REQUIREMENTS
3. 18 INCH X 18 INCH SQUARE BOX-OUTS MAY BE USED FOR INSTALLATIONS IN EXISTING CONCRETE OR ASPHALT LOCATIONS.

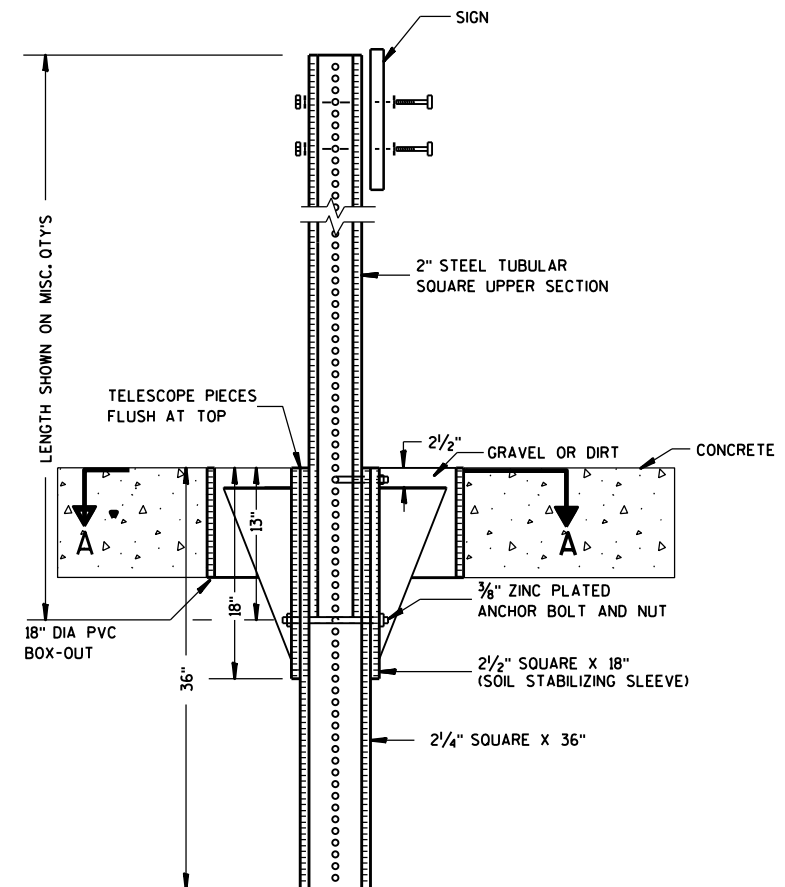

ELEVATION VIEW

DETAIL OF STEEL 2 X 2 SIGN POST IN BOX-OUT

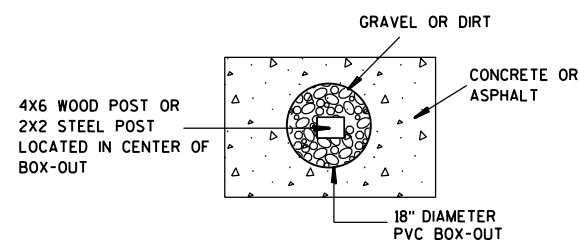

PLAN VIEW

FOR NEW CONCRETE/ASPHALT INSTALLATIONS

SIGN POST
BOX-OUTS
A4-3B

WISCONSIN DEPT OF TRANSPORTATION

APPROVED *Matthew R. Rauch*
for State Traffic Engineer

DATE 1/27/14 PLATE NO. A4-3B.1

PROJECT NO:

HWY:

COUNTY:

SHEET NO:

E

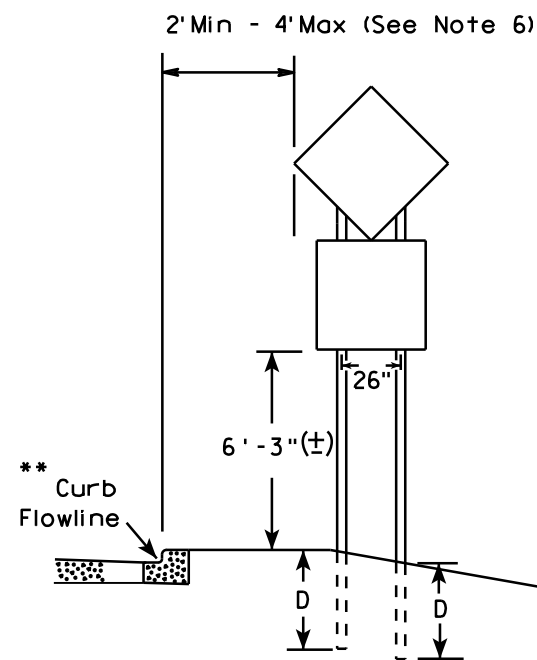
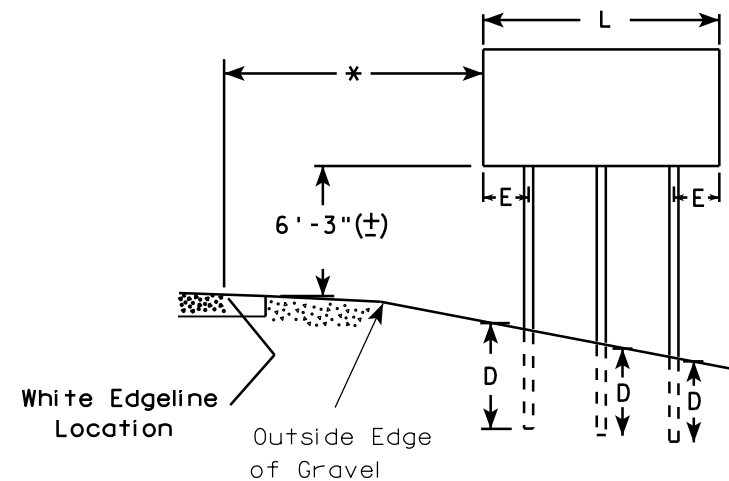
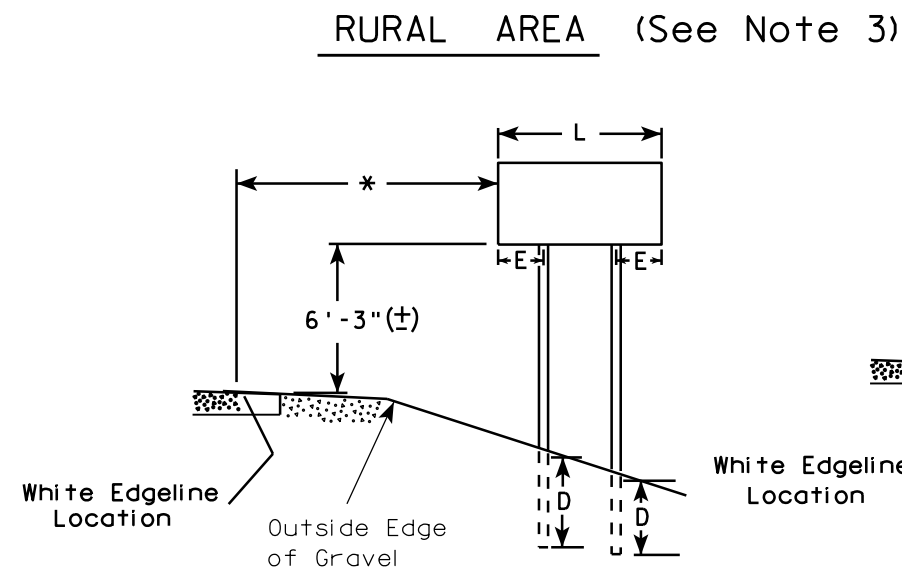
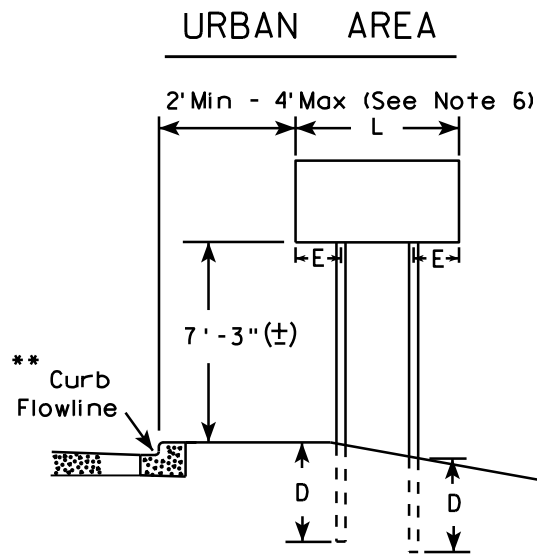

48" DIAMOND WARNING SIGN

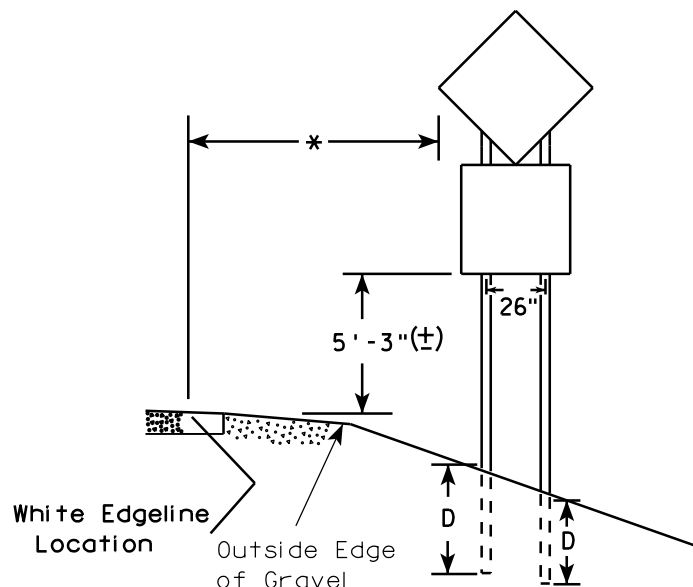

48" DIAMOND WARNING SIGN

- GENERAL NOTES**
1. For 3 or 4 post installations, individual post spacing shall be greater than 3'-6".
 2. See tables below for required number of posts.
 3. For expressways and freeways, mounting height is 7'-3" (±) or 6'-3" (±) depending upon existence of sub-sign.
 4. The (±) tolerance for mounting height is 3 inches.
 5. Minimum mounting height for J assemblies (A2-1S) is 7'-3" (±) or 6'-3" (±) per urban or rural detail respectively.
 6. Offset distance shall be consistent with existing signs or consistent throughout length of project.
 7. Folding signs shall be mounted at a height of 5'-3" (±) or as directed by the engineer.
 8. The Double Arrow sign (W12-1) shall be mounted at a height of 2'-3" (±). The Chevron sign (W1-8), Roundabout Chevron panel (R6-4B), Clearance Markers (W5-52), Mile Markers (D10 series), In Road Object Markers (W5-54) & End of Road Markers (W5-56) shall be mounted at a height of 4'-3" (±).

* 6 feet from edge of a paved shoulder or 12 feet from the edge of pavement (edge line location) or 2 feet from outside edge of gravel, whichever is greater unless directed by project engineer.

** The existence of curb and gutter does not in itself mandate the vertical clearance illustrated. That height is typically measured where there is sidewalk adjacent to the roadway or parking is permitted. In the absence of sidewalk vertical clearance is measured from the top of the curb. Offset of signs is measured from the flow line.

*** See A4-3 sign plate for signs 4' or less in width and less than 20 S.F. in area.

SIGN SHAPE OTHER THAN DIAMOND (TWO POSTS REQUIRED)	
L	E
Greater than 48" Less than 60"	12"
60" to 120"	L/5

SIGN SHAPE OTHER THAN DIAMOND (THREE POSTS REQUIRED)	
L	E
Greater than 120" less than 168"	12"

SIGN SHAPE OTHER THAN DIAMOND (FOUR POSTS REQUIRED)	
L	E
168" and greater	12"

POST EMBEDMENT DEPTH

Area of Sign Installation (Sq. Ft.)	D (Min)
20 or Less	4'
Greater than 20	5'

TYPICAL INSTALLATION
OF TYPE II SIGNS
ON MULTIPLE POSTS

WISCONSIN DEPT OF TRANSPORTATION

APPROVED *Matthew R. Rauch*
for State Traffic Engineer

DATE 7/23/15 PLATE NO. A4-4.14

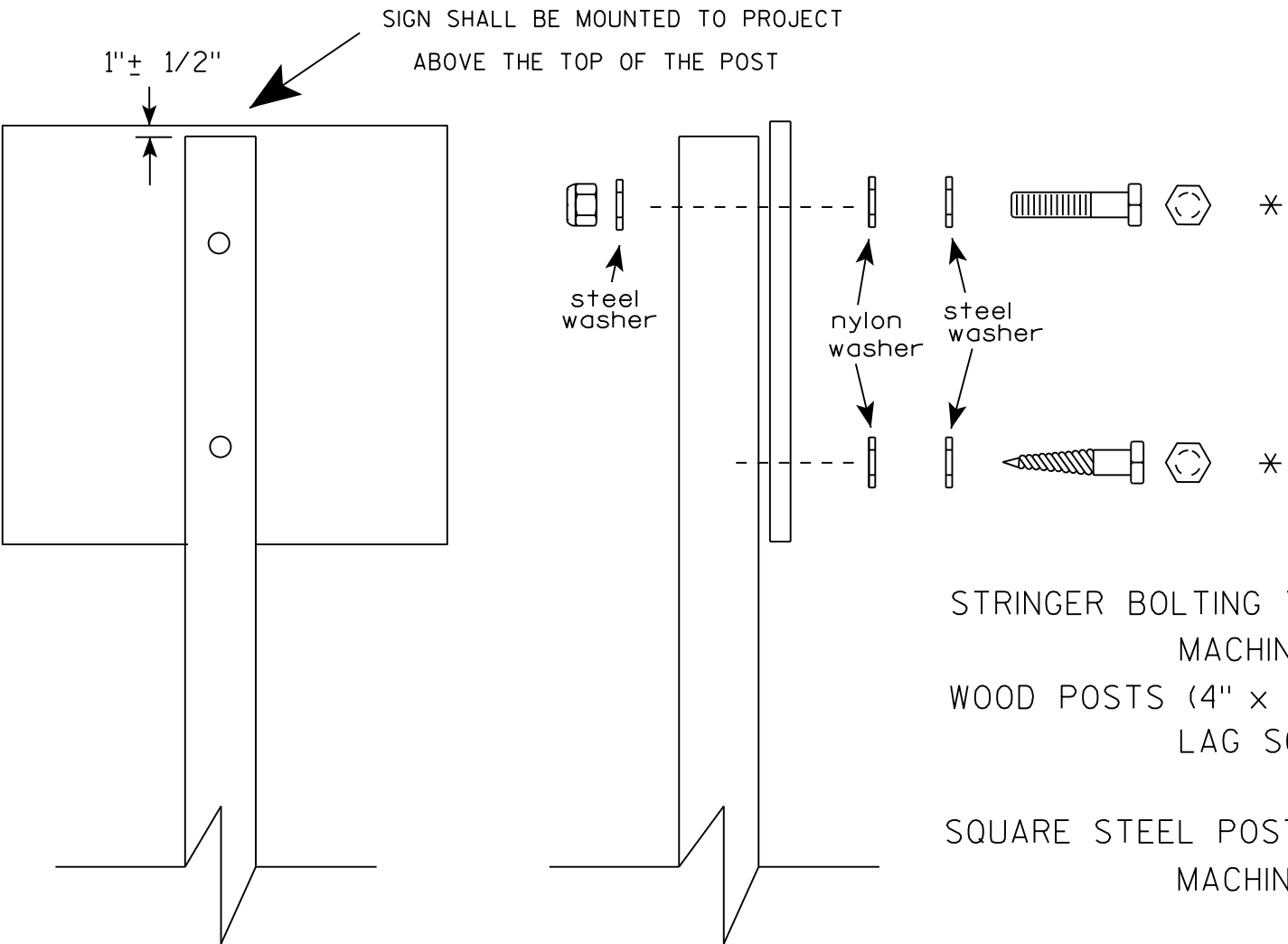

Nuts, bolts and lags used for mounting signs shall have hexagonal heads and shall be either :

- a. Hot dip galvanized in accordance with ASTM Designation: A 153, Class D, or SC 3
- b. Electro-galvanized in accordance with ASTM Designation : B 633, TYPE III, SC 3.

Threads on bolts and nuts shall be manufactured with sufficient allowance for the cadmium plate or galvanized coating to permit the nuts to run freely on the bolts.

- STRINGER BOLTING TO ALUMINUM SIGNS (SEE SIGN PLATE A4-18)
- MACHINE BOLTS - $\frac{5}{16}$ " X 1-3/4" Length w/ lock nuts
- WOOD POSTS (4" x 4" or 4" x 6")
- LAG SCREWS - $\frac{3}{8}$ " X 3" (NO STRINGERS ON BACK OF SIGN)
 - $\frac{3}{8}$ " X 4" (STRINGERS ON BACK OF SIGN)
- SQUARE STEEL POSTS (2" x 2")
- MACHINE BOLTS - $\frac{3}{8}$ " X 3-1/4" Length w/ nuts (NO STRINGER ON BACK OF SIGN)
 - $\frac{3}{8}$ " X 5" Length w/ nuts (STRINGERS ON BACK OF SIGN)
- RIVETS - $\frac{9}{32}$ " (6605-9-6) BULB-TITE, TRI-FOLD, ALUMINUM BODY/MANDREL
- O.D. FLANGE .720-.765 INCH, GRIP RANGE .042-.375 INCH
- WASHERS (ALL POSTS) -
- 1-1/4" O.D. X $\frac{3}{8}$ " I.D. X $\frac{1}{16}$ " STEEL
 - 1-1/4" O.D. X $\frac{3}{8}$ " I.D. X .080 NYLON

* Two different fastening systems are shown for illustration purposes. On any individual sign, either one or the other system shall be used. Actual number of fasteners per sign varies with the sign area, but normally there are two. For a single post installation, all signs greater than 9 sq. ft. require the use of 3 fasteners.

ATTACHMENT OF SIGNS TO POSTS	
WISCONSIN DEPT OF TRANSPORTATION	
APPROVED	<i>Matthew R. Rauch</i> For State Traffic Engineer
DATE <u>8/11/16</u>	PLATE NO. <u>A4-8.8</u>

TELESCOPIC TUBING ANCHORS
TWO PIECE SYSTEM

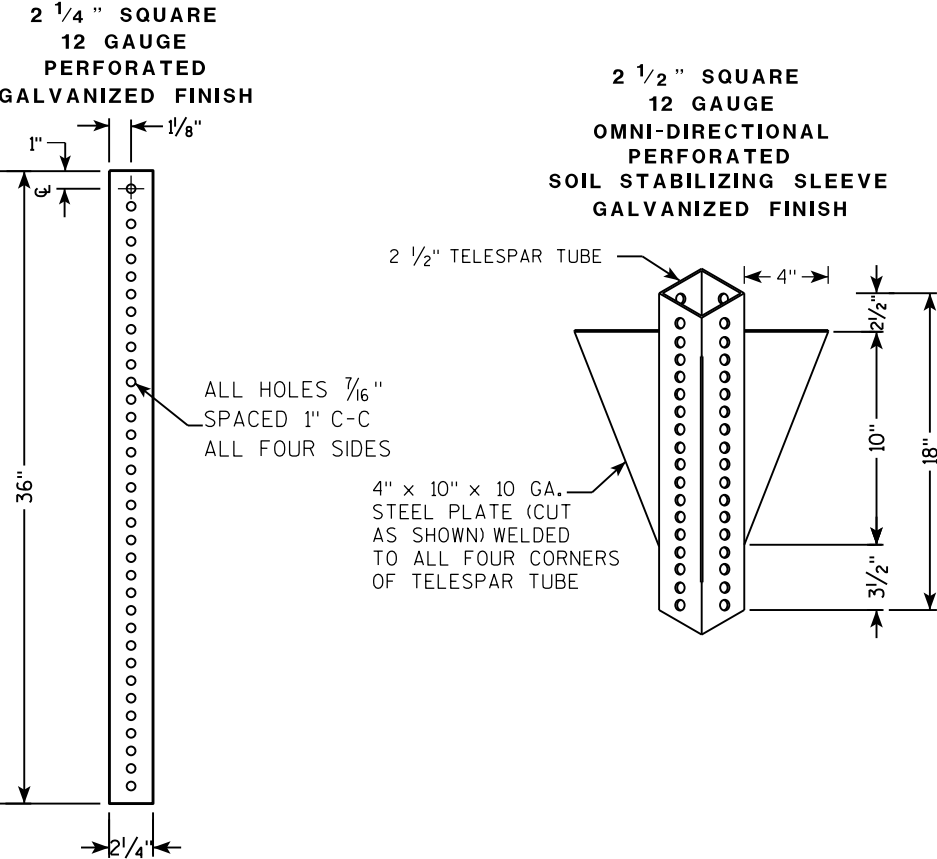

DETAIL OF TUBULAR STEEL SIGN POST
(IN POURED CONCRETE OR ASPHALT)

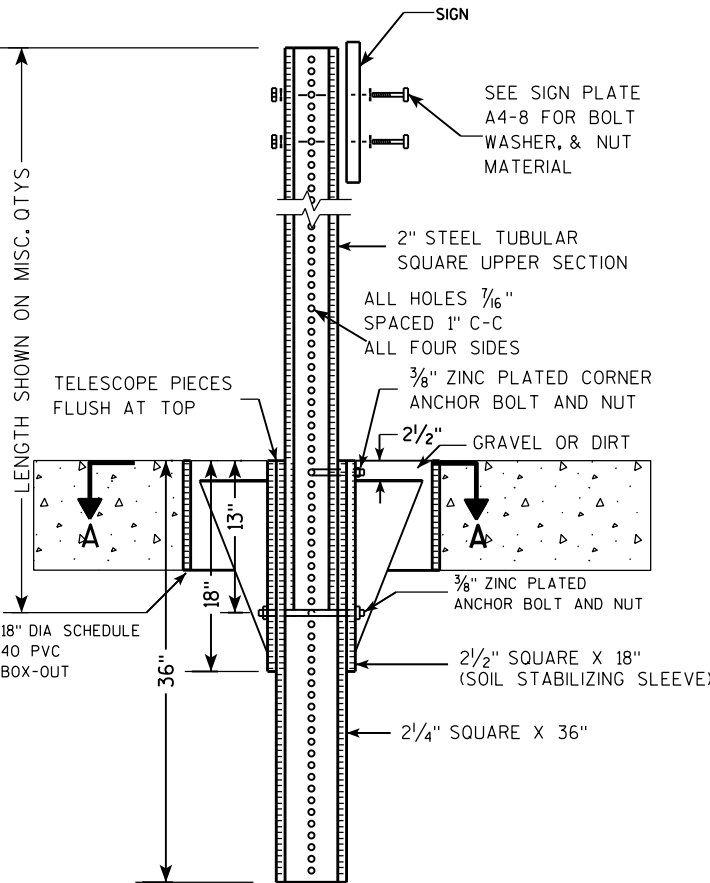

DETAIL OF TUBULAR STEEL SIGN POST
(IN LOCATIONS OTHER THAN POURED CONCRETE OR ASPHALT)

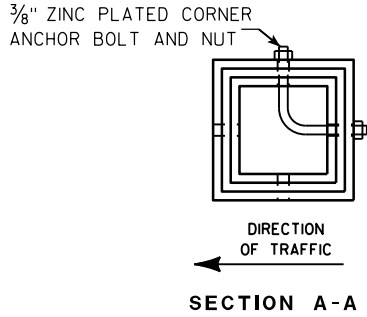
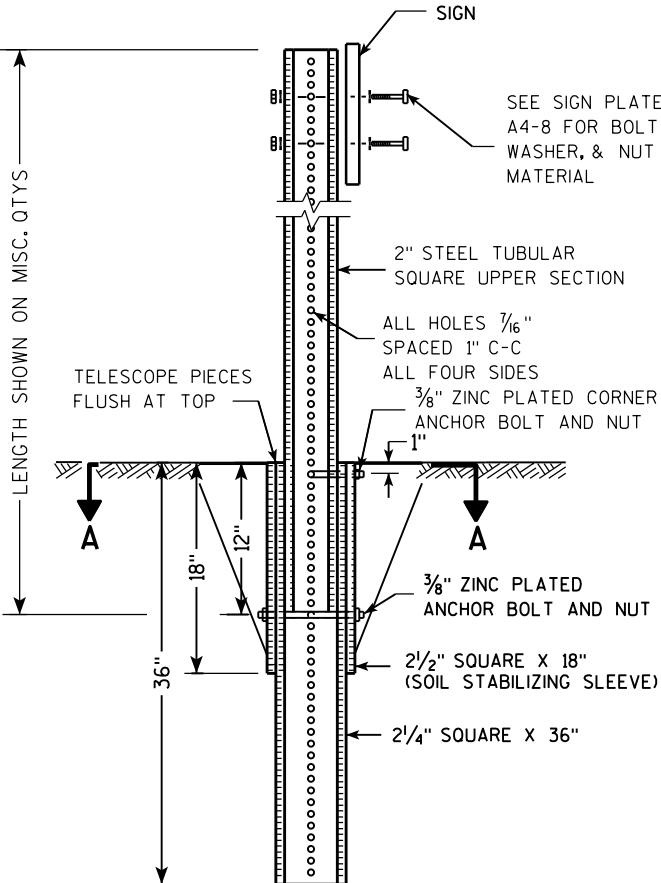

Area of Sign Installation (Sq. Ft.)	Number of Required Posts
9 or less	1
Greater than 9 less than or equal to 18	2
Greater than 18 less than or equal to 27	3

Signs wider than 3 feet or larger than 9 sq. ft shall be mounted on multiple posts (see above table).

TUBULAR STEEL
SIGN POST
A4-9

WISCONSIN DEPT OF TRANSPORTATION

APPROVED *Matthew R. Rauch*
for State Traffic Engineer

DATE 2/05/15 PLATE NO. A4-9.9

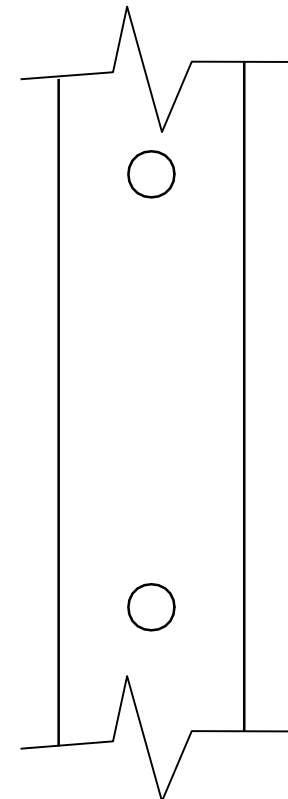
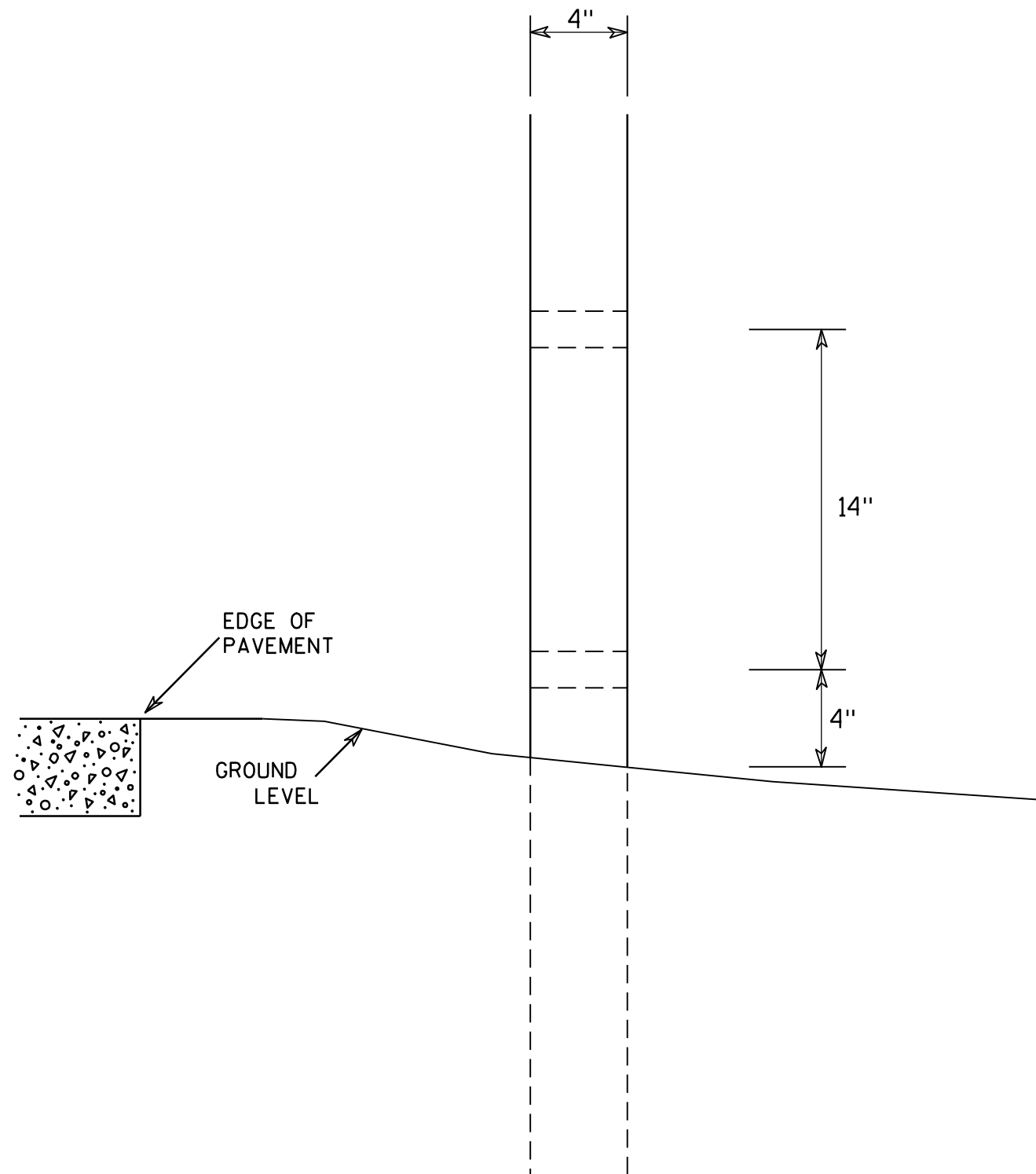

SIDE VIEW

GENERAL NOTES

1. All 4 x 6 Wood Posts shall be modified by having two 1½" diameter holes drilled perpendicular to the roadway centerline.

4 X 6 WOOD POST MODIFICATIONS

WISCONSIN DEPT OF TRANSPORTATION

APPROVED

Chester J. Spang
for State Traffic Engineer

DATE 3/27/97

PLATE NO. A4-11.2

PROJECT NO:

HWY:

COUNTY:

SHEET NO:

E

7

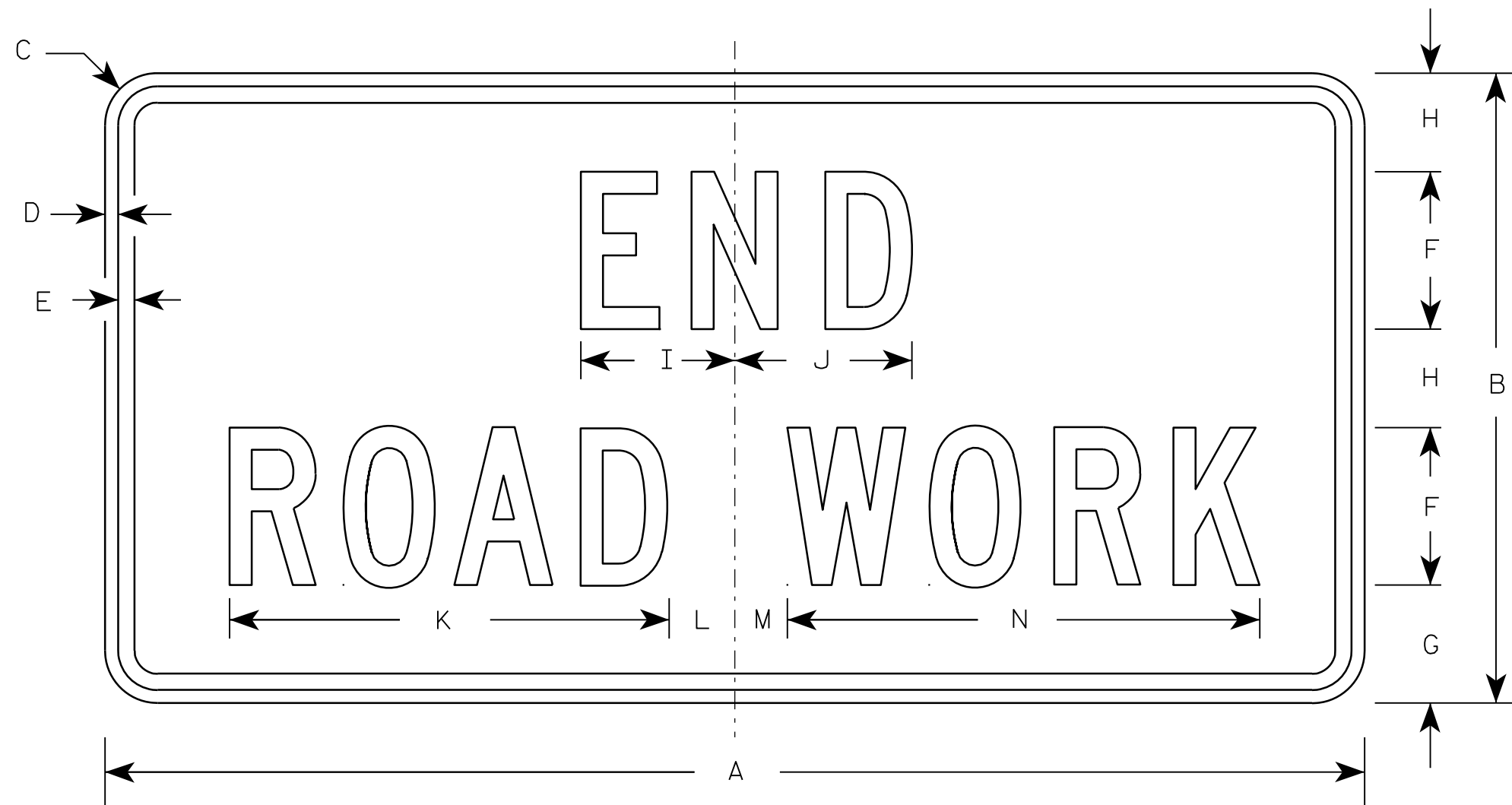

G20-2A

Metric equivalent
for this sign is:

SIZE	
1	900 mm X 450 mm
2	1200 mm X 600 mm
3	1200 mm X 600 mm
4	1200 mm X 600 mm
5	1200 mm X 600 mm

SIZE	A	B	C	D	E	F	G	H	I	J	K	L	M	N	O	P	Q	R	S	T	U	V	W	X	Y	Z	Area sq. ft.	Area m ²
1	36	18	1 1/8	3/8	1/2	4	3 3/4	2 1/2	4 1/8	4 1/8	11 1/8	2	1	12 1/8													4.5	0.41
2	48	24	1 1/2	1/2	5/8	6	4 1/2	3 3/4	5 7/8	6 3/4	16 3/4	2 1/2	1 3/4	18 1/2													8.0	0.72
3	48	24	1 1/2	1/2	5/8	6	4 1/2	3 3/4	5 7/8	6 3/4	16 3/4	2 1/2	1 3/4	18 1/2													8.0	0.72
4	48	24	1 1/2	1/2	5/8	6	4 1/2	3 3/4	5 7/8	6 3/4	16 3/4	2 1/2	1 3/4	18 1/2													8.0	0.72
5	48	24	1 1/2	1/2	5/8	6	4 1/2	3 3/4	5 7/8	6 3/4	16 3/4	2 1/2	1 3/4	18 1/2													8.0	0.72

NOTES

- Sign is Type II - Type F Reflective - reference WIS DOT Standard Specification for HIGHWAY and STRUCTURE CONSTRUCTION latest edition.
- Color:
Background - Orange
Message - Black
- Message Series - C
- Corners may be square or rounded when base material is plywood but borders shall be rounded as shown. When base material is metal, the corners and borders shall be rounded.

7

PROJECT NO:

HWY:

COUNTY:

SHEET NO:

E

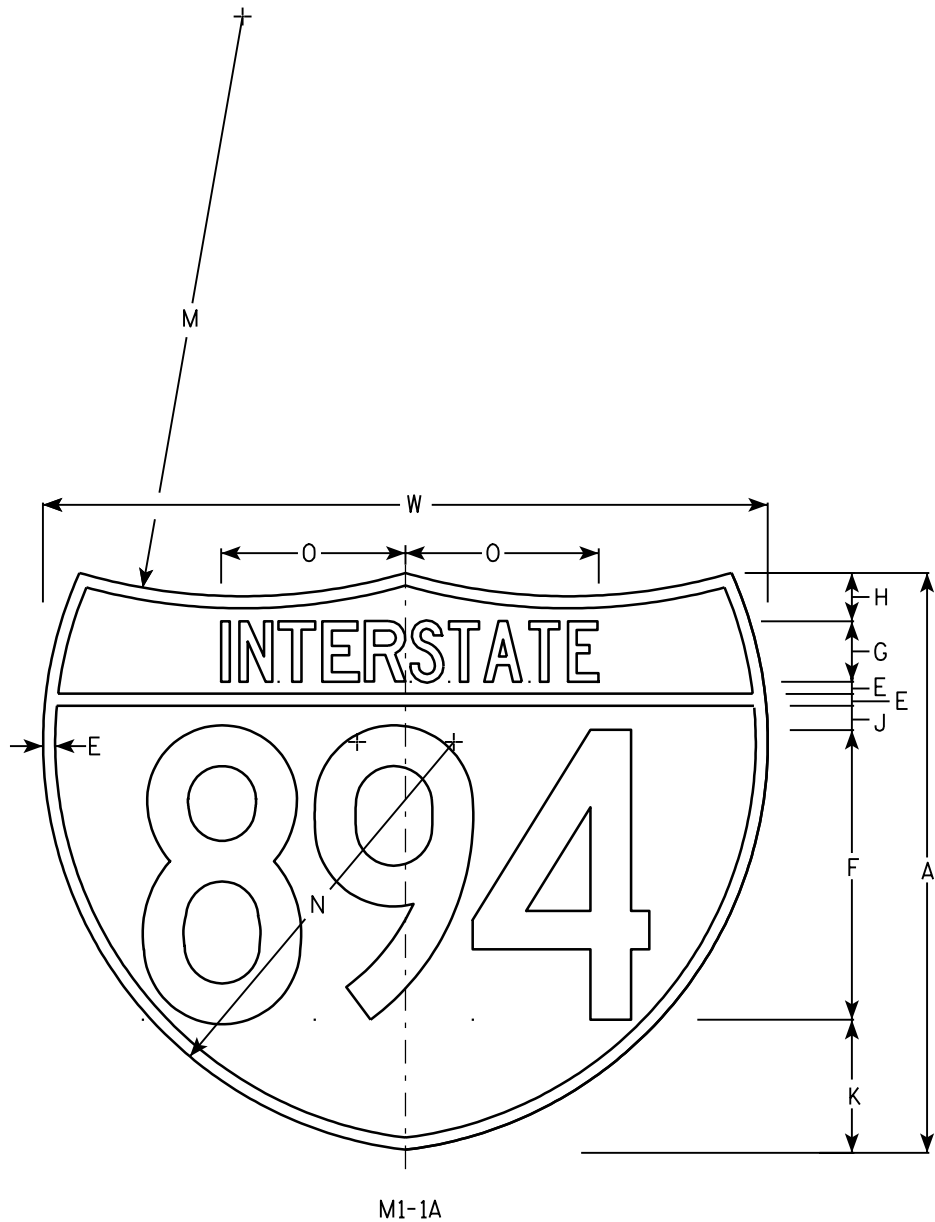
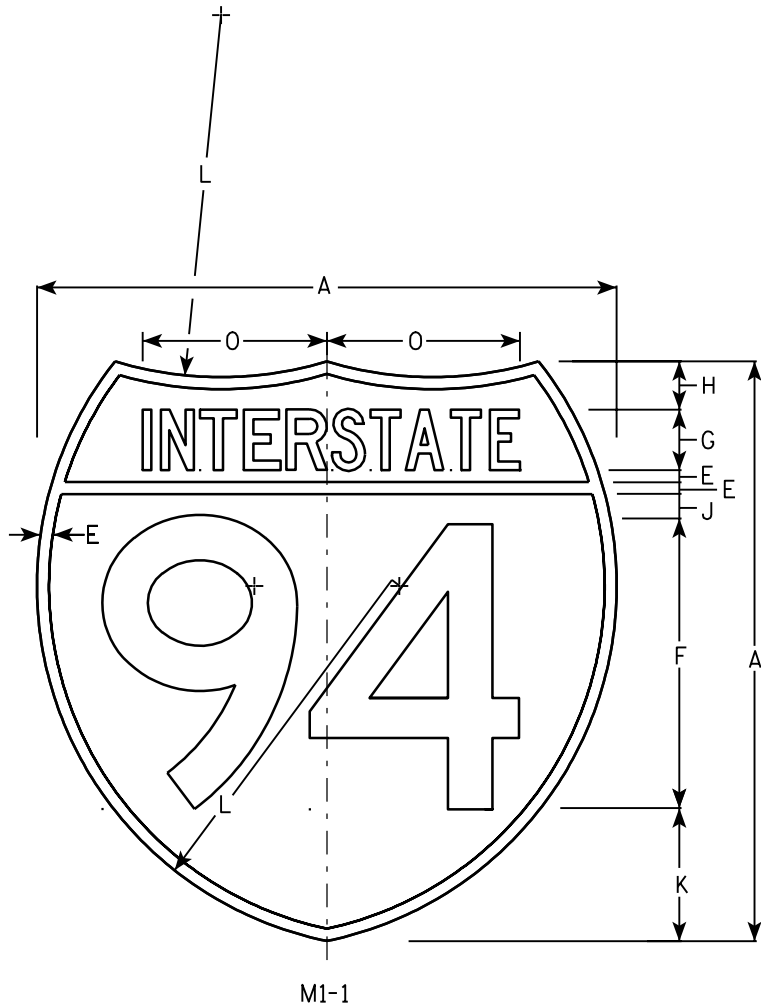

NOTES

- 1. Sign is Type II - See Note 6 - reference WIS DOT Standard Specification for HIGHWAY and STRUCTURE CONSTRUCTION latest edition.
- 2. Color:
Background - Top Red - Bottom Blue (See Note 6)
Message - White - See Note 6
- 3. Message Series - See note 5
- 4. Substitute appropriate numerals & adjust spacing as per plate A10-1.
- 5. M1-1 - Numerals - D
Interstate - C
M1-1A - All copy - C
- 6. Permanent Signs
Message - Type H Reflective
Detour or other temporary signs
Background - Reflective
Message - Reflective

Metric equivalent for these signs are:

SIZE	M1 - 1	SIZE	M1 - 1A
1			
2	600 mm X 600 mm	2	600 mm X 750 mm
3	900 mm X 900 mm	3	900 mm X 1125 mm
4	900 mm X 900 mm	4	900 mm X 1125 mm
5	900 mm X 900 mm	5	900 mm X 1125 mm

SIZE	A	B	C	D	E	F	G	H	I	J	K	L	M	N	O	P	Q	R	S	T	U	V	W	X	Y	Area sq. ft.	Area sq. ft.	Area m ²	Area m ²
1																													
2	24				1/2	12	2 1/2	2		1	5 1/2	15	24	17	7 7/8								30			3.13	3.91	.36	.46
3	36				3/4	18	3 3/4	3		1 1/2	8 1/4	22 1/2	36	25 1/2	11 3/4								45			7.03	8.79	.81	1.05
4	36				3/4	18	3 3/4	3		1 1/2	8 1/4	22 1/2	36	25 1/2	11 3/4								45			7.03	8.79	.81	1.05
5	36				3/4	18	3 3/4	3		1 1/2	8 1/4	22 1/2	36	25 1/2	11 3/4								45			7.03	8.79	.81	1.05

INTERSTATE ROUTE MARKER
M1-1 FOR ASSEMBLIES

WISCONSIN DEPT OF TRANSPORTATION
APPROVED *Matthew R. Rauch*
for State Traffic Engineer
DATE 08/23/05 PLATE NO. M1-1.8

7

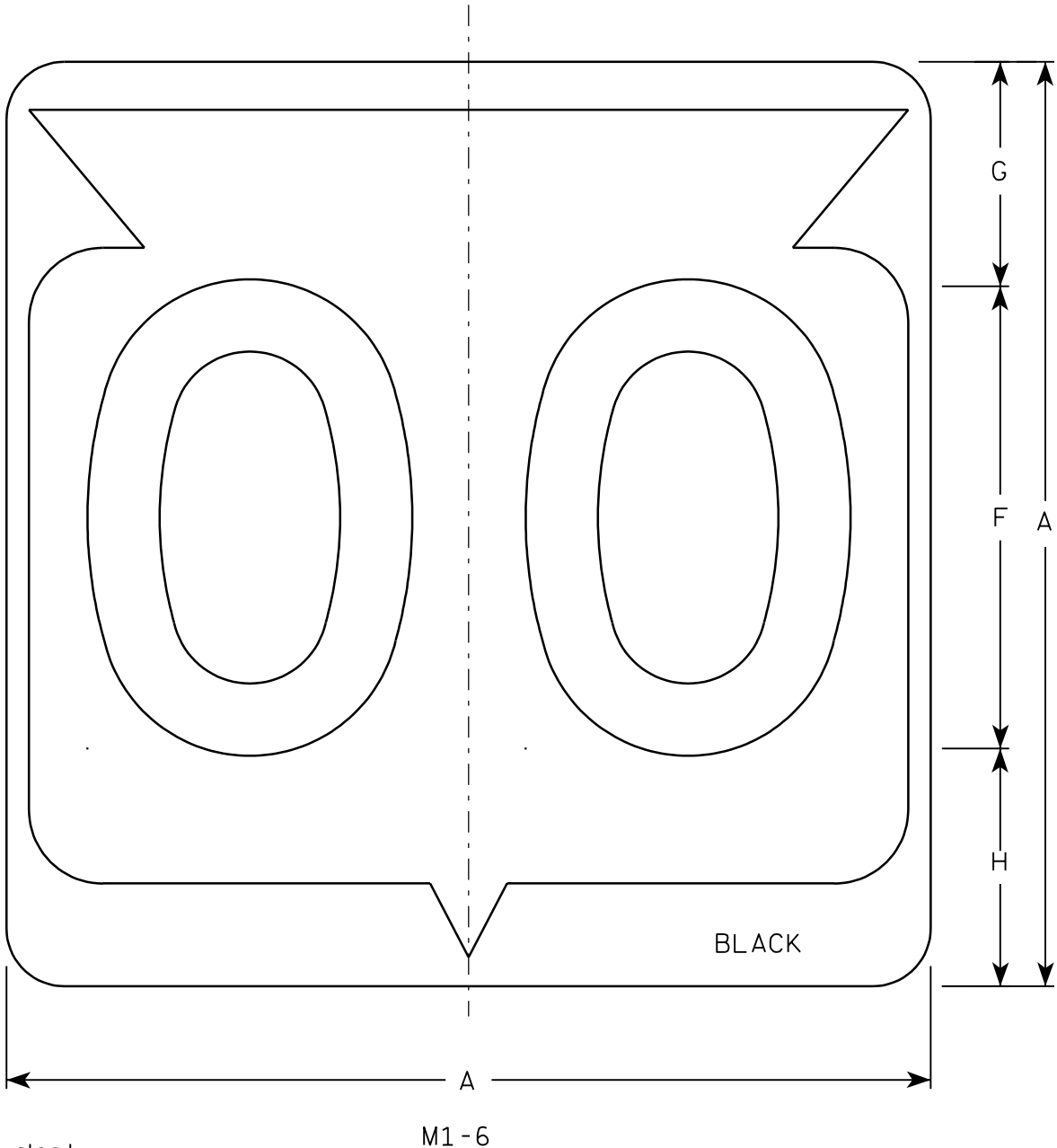

Metric equivalent
for this sign is:

SIZE	
1	
2	600 mm X 600 mm
3	900 mm X 900 mm
4	900 mm X 900 mm
5	900 mm X 900 mm

SIZE	A	B	C	D	E	F	G	H	I	J	K	L	M	N	O	P	Q	R	S	T	U	V	W	X	Y	Z	Area sq. ft.	Area m ²
1																												
2	24		1 1/2			12	5 1/2	6 1/2	10 1/4	2 1/2	8 7/8	11 1/2	1	1 7/8	11 1/4	21 7/8											4.0	.36
3	36		2 1/4			18	8 3/4	9 1/4	15 3/8	5 3/8	12 5/8	17 1/8	1 1/2	2 7/8	16 7/8	33											9.0	.81
4	36		2 1/4			18	8 3/4	9 1/4	15 3/8	5 3/8	12 5/8	17 1/8	1 1/2	2 7/8	16 7/8	33											9.0	.81
5	36		2 1/4			18	8 3/4	9 1/4	15 3/8	5 3/8	12 5/8	17 1/8	1 1/2	2 7/8	16 7/8	33											9.0	.81

PROJECT NO:

HWY:

COUNTY:

SHEET NO:

E

FILE NAME : C:\Users\Projects\tr_stdp\late\M16.DGN

PLOT DATE : 13-OCT-2005 14:55

PLOT BY : DITJPH

PLOT NAME :

PLOT SCALE : 6.715871:1.000000

WISDOT/CADDS SHEET 42

NOTES

1. Sign is Type II - See Note 6 - reference
WIS DOT Standard Specification for HIGHWAY
and STRUCTURE CONSTRUCTION latest edition.
2. Color:
Background - White & Black - See Note 6
Message - Black
3. Message Series - See note 5
4. Corners may be square or rounded when base
material is plywood but borders shall be rounded
as shown. When base material is metal, the
corners and borders shall be rounded.
5. Substitute appropriate Series numerals and
adjust spacing as per plate A10-1.
6. Permanent Signs
Background - Type H Reflective
Detour or temporary Signs
Background - Reflective

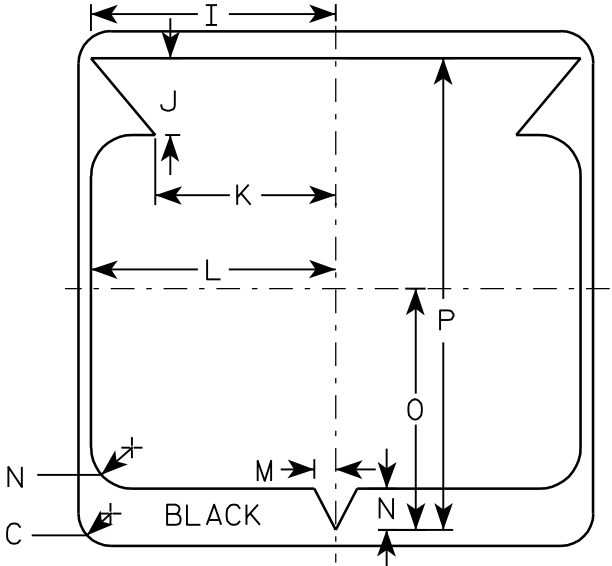

STATE ROUTE MARKER
M1-6 FOR ASSEMBLIES

WISCONSIN DEPT OF TRANSPORTATION

APPROVED

Chester J. Spang
for State Traffic Engineer

DATE 3/20/02

PLATE NO. M1-6.9

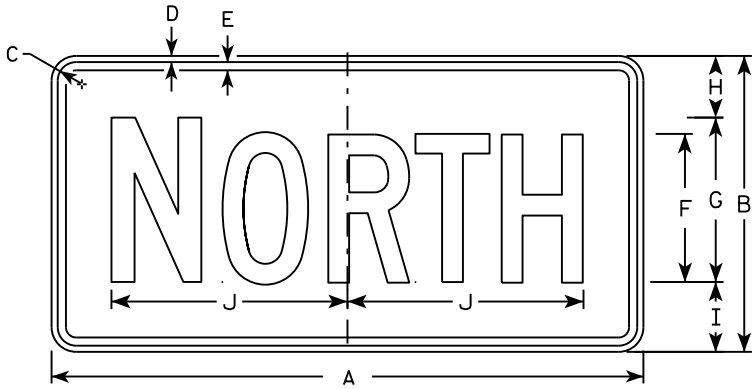

M3-1
MM3-1
MP3-1

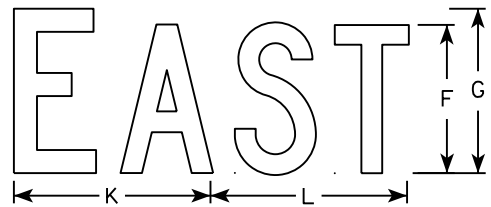

M3-2
MM3-2
MP3-2

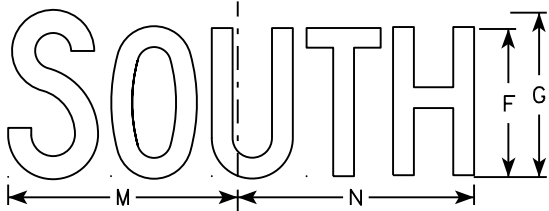

M3-3
MM3-3
MP3-3

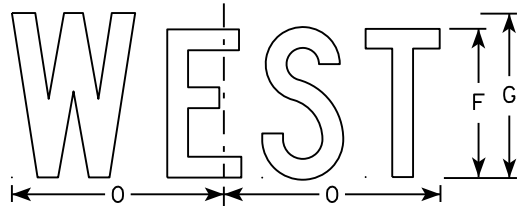

M3-4
MM3-4
MP3-4

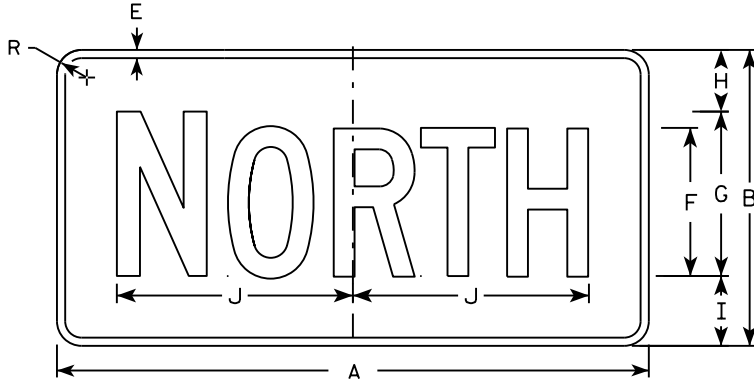

MB3-1
MK3-1
MN3-1

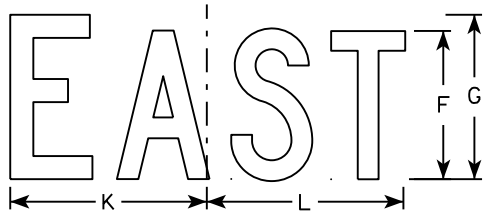

MB3-2
MK3-2
MN3-2

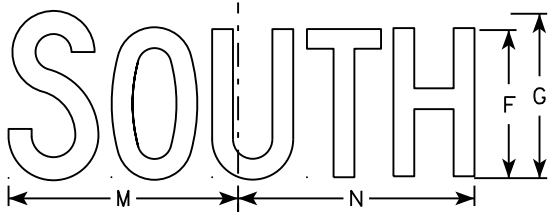

MB3-3
MK3-3
MN3-3

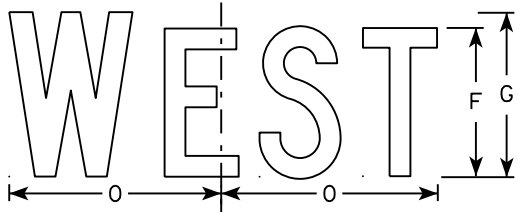

MB3-4
MK3-4
MN3-4

NOTES

1. All Signs Type II - Type H
2. Color:
Background - See note 5
Message - See note 5
3. Message Series - C
4. Corners may be square or rounded when base material is plywood but borders shall be rounded as shown. When base material is metal, the corners and borders shall be rounded.
5. M3-1 thru M3-4 Background - White
Message - Black
MB3-1 thru MB3-4 Background - Blue
Message - White
MK3-1 thru MK3-4 Background - Green
Message - White
MM3-1 thru MM3-4 Background - White
Message - Green
MN3-1 thru MN3-4 Background - Brown
Message - White
MP3-1 thru MP3-4 Background - White
Message - Blue
6. Note the first letter of each direction is larger than the remainder of the message.

SIZE	A	B	C	D	E	F	G	H	I	J	K	L	M	N	O	P	Q	R	S	T	U	V	W	X	Y	Z	Area sq. ft.
1																											
2	24	12	1 1/8	3/8	3/8	6	7	2 1/4	2 3/4	10 1/4	7 7/8	8 3/8	10 1/4	9 3/4	8 3/4			1 1/2									2.00
3	36	18	1 1/8	3/8	1/2	9	10	3 3/4	4 1/4	14 3/8	12	12 1/8	14	14 1/8	13			1 1/2									4.5
4	36	18	1 1/8	3/8	1/2	9	10	3 3/4	4 1/4	14 3/8	12	12 1/8	14	14 1/8	13			1 1/2									4.5
5	36	18	1 1/8	3/8	1/2	9	10	3 3/4	4 1/4	14 3/8	12	12 1/8	14	14 1/8	13			1 1/2									4.5

STANDARD SIGNS
M3-1 thru M3-4
SERIES

WISCONSIN DEPT OF TRANSPORTATION

APPROVED
Matthew R. Rauch
for State Traffic Engineer

DATE 10/15/15 PLATE NO. M3-1.14

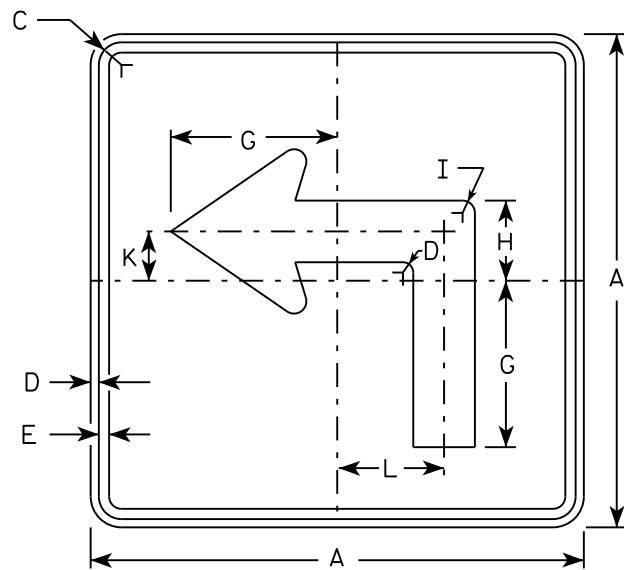

M5-1L
MM5-1L
M05-1L
MP5-1L

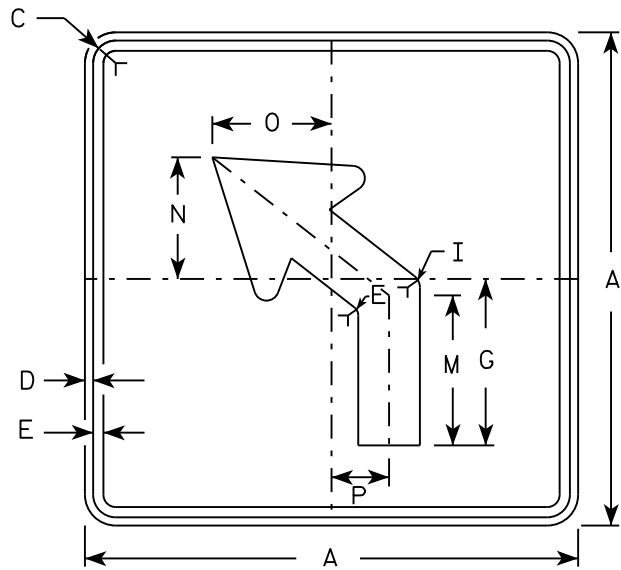

M5-2L
MM5-2L
M05-2L
MP5-2L

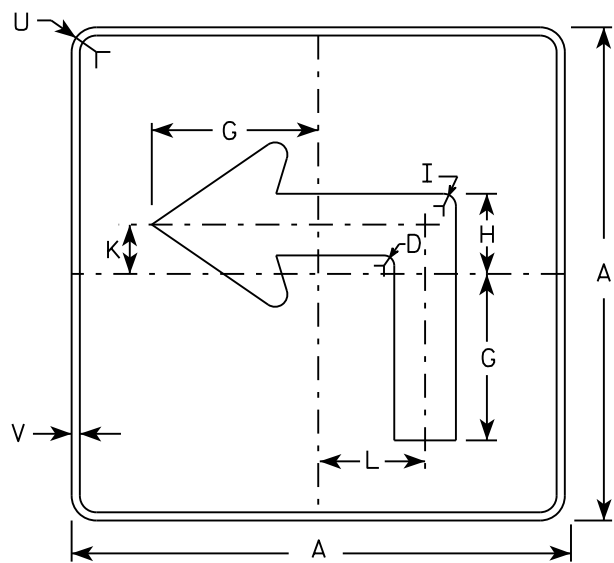

MB5-1L
MK5-1L
MN5-1L
MR5-1L

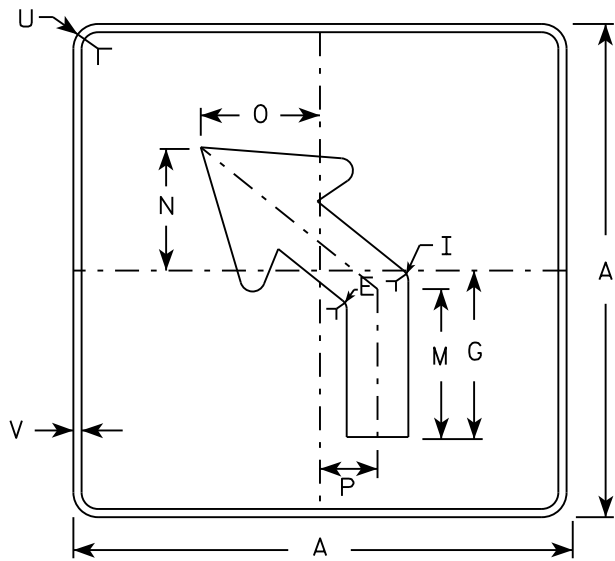

MB5-2L
MK5-2L
MN5-2L
MR5-2L

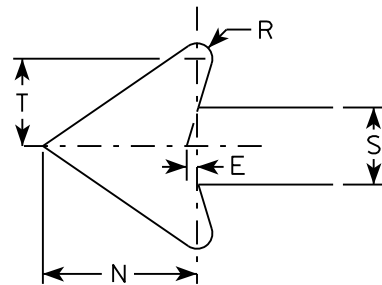

NOTES

- Signs are Type II - Type H reflective except as shown
- Color:
Background - See note 4
Message - See note 4
- Corners may be square or rounded when base material is plywood but borders shall be rounded as shown. When base material is metal, the corners and borders shall be rounded.
- | | |
|-----------------|---|
| M5-1 and M5-2 | Background - White |
| | Message - Black |
| MB5-1 and MB5-2 | Background - Blue |
| | Message - White |
| MK5-1 and MK5-2 | Background - Green |
| | Message - White |
| MM5-1 and MM5-2 | Background - White |
| | Message - Green |
| MN5-1 and MN5-2 | Background - Brown |
| | Message - White |
| M05-1 and M05-2 | Background - Orange - Type F Reflective |
| | Message - Black |
| MP5-1 and MP5-2 | Background - White - Type H Reflective |
| | Message - Blue |
| MR5-1 and MR5-2 | Background - Brown |
| | Message - Yellow |
- M5-1R same as M5-1L except arrow points right.
- M5-2R same as M5-2L except arrow tilts right.

SIZE	A	B	C	D	E	F	G	H	I	J	K	L	M	N	O	P	Q	R	S	T	U	V	W	X	Y	Z	Area sq. ft.
1																											
2	21		1 1/8	3/8	3/8		7	3 3/8	5/8		2 1/8	4 1/2	6 3/8	5 1/4	5	2 1/2		1/2	2 5/8	3	1 1/2	1/2					3.06
3	30		1 3/8	1/2	5/8		10 1/8	4 7/8	7/8		3	6 1/2	9 1/8	7 1/2	7 1/4	3 1/2		3/4	3 3/4	4 1/4	1 7/8	1/2					6.25
4	30		1 3/8	1/2	5/8		10 1/8	4 7/8	7/8		3	6 1/2	9 1/8	7 1/2	7 1/4	3 1/2		3/4	3 3/4	4 1/4	1 7/8	1/2					6.25
5	30		1 3/8	1/2	5/8		10 1/8	4 7/8	7/8		3	6 1/2	9 1/8	7 1/2	7 1/4	3 1/2		3/4	3 3/4	4 1/4	1 7/8	1/2					6.25

STANDARD SIGN
M5-1 & M5-2

WISCONSIN DEPT OF TRANSPORTATION

APPROVED
Matthew R. Rauch
for State Traffic Engineer

DATE 10/15/15 PLATE NO. M5-1.13

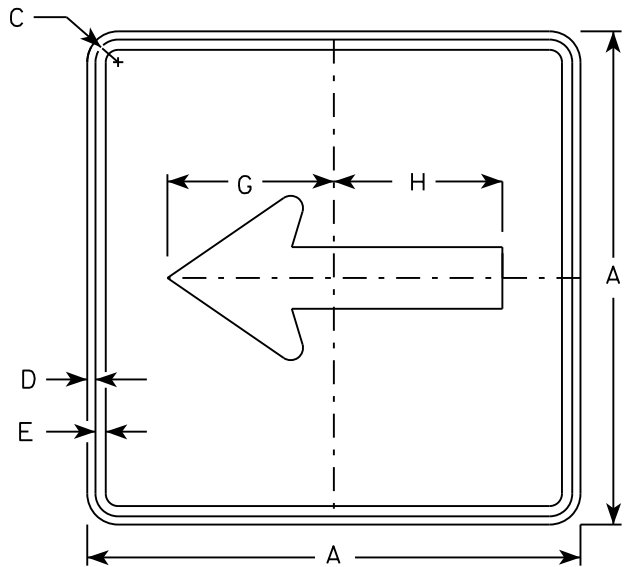

M6 - 1
MM6 - 1
M06 - 1
MP6 - 1

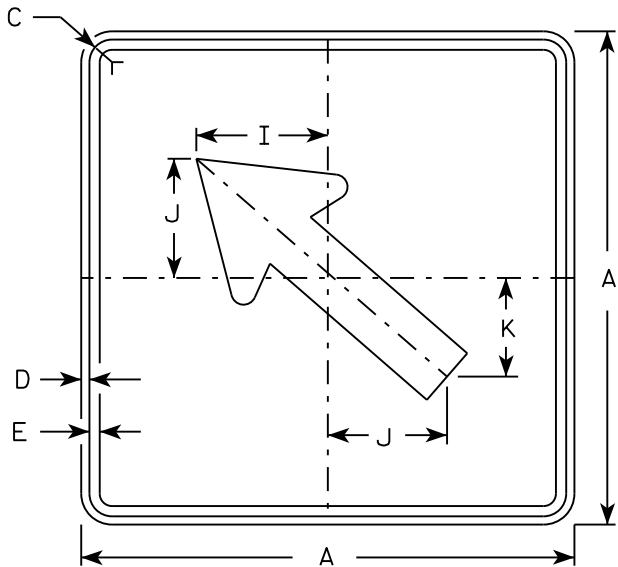

M6 - 2
MM6 - 2
M06 - 2
MP6 - 2

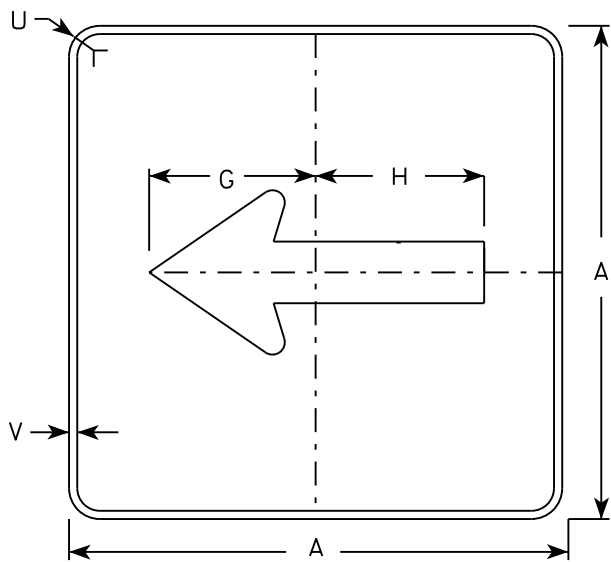

MB6 - 1
MK6 - 1
MN6 - 1
MR6 - 1

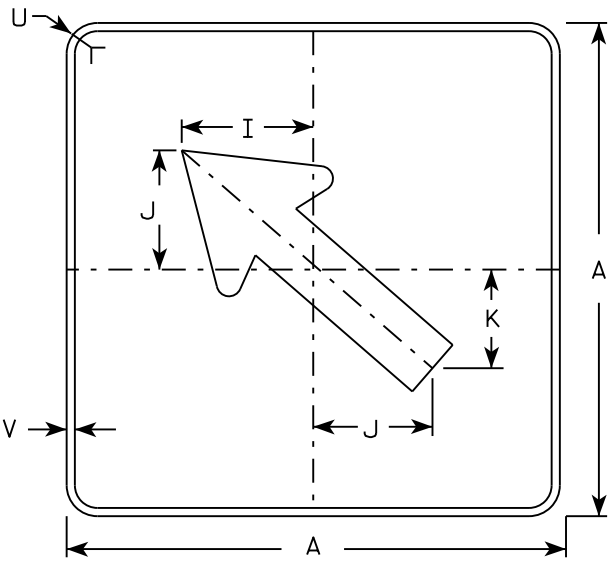

MB6 - 2
MK6 - 2
MN6 - 2
MR6 - 2

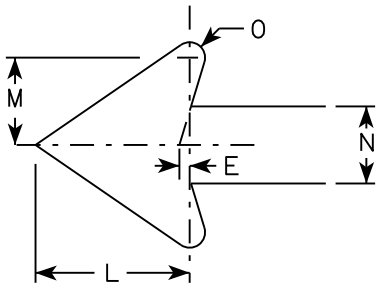

NOTES

- 1. Signs are Type II - Type H except as Shown
- 2. Color:
 - Background - See note 4
 - Message - See note 4
- 3. Corners may be square or rounded when base material is plywood but borders shall be rounded as shown. When base material is metal, the corners and borders shall be rounded.
- 4. M6-1 and M6-2 Background - White
Message - Black
MB6-1 and MB6-2 Background - Blue
Message - White
MK6-1 and MK6-2 Background - Green
Message - White
MM6-1 and MM6-2 Background - White
Message - Green
MN6-1 and MN6-2 Background - Brown
Message - White
M06-1 and M06-2 Background - Orange - Type F Reflective
Message - Black
MP6-1 and MP6-2 Background - White
Message - Blue
MR6-1 and MR6-2 Background - Brown
Message - Yellow

SIZE	A	B	C	D	E	F	G	H	I	J	K	L	M	N	O	P	Q	R	S	T	U	V	W	X	Y	Z	Area sq. ft.
1																											
2	21		1 1/8	3/8	3/8		7 1/2	7 1/8	5 5/8	5	4 1/4	5 1/4	3	2 5/8	1/2						1 1/2	1/2					3.06
3	30		1 3/8	1/2	5/8		10 3/4	10 1/4	8	7 1/4	6	7 1/2	4 1/4	3 3/4	3/4						1 7/8	1/2					6.25
4	30		1 3/8	1/2	5/8		10 3/4	10 1/4	8	7 1/4	6	7 1/2	4 1/4	3 3/4	3/4						1 7/8	1/2					6.25
5	30		1 3/8	1/2	5/8		10 3/4	10 1/4	8	7 1/4	6	7 1/2	4 1/4	3 3/4	3/4						1 7/8	1/2					6.25

PROJECT NO:

HWY:

COUNTY:

SHEET NO:

E

STANDARD SIGN
M6 - 1 & M6 - 2
SERIES

WISCONSIN DEPT OF TRANSPORTATION

APPROVED
Matthew R. Rauch
for State Traffic Engineer

DATE 10/15/15 PLATE NO. M6-1.15

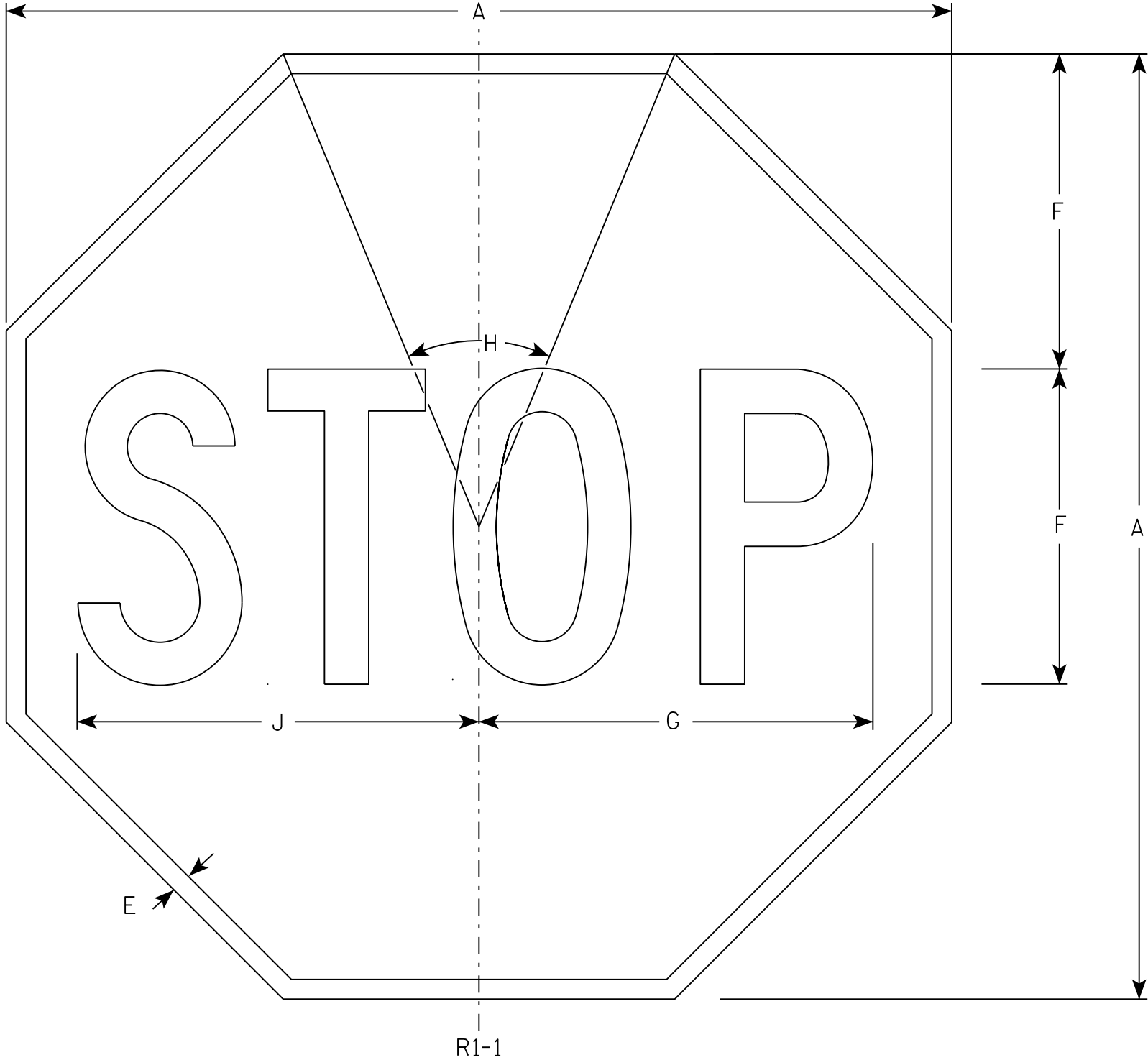

NOTES

- 1. Sign is Type II - Type H Reflective - reference WIS DOT Standard Specification for HIGHWAY and STRUCTURE CONSTRUCTION latest edition.
- 2. Color:
 - Background - Red
 - Message - White
- 3. Message Series - C

SIZE	A	B	C	D	E	F	G	H	I	J	K	L	M	N	O	P	Q	R	S	T	U	V	W	X	Y	Z	Area sq. ft.
1	30				5/8	10	12 1/2	45°		12 3/4																	5.18
2S	30				5/8	10	12 1/2	45°		12 3/4																	5.18
2M	36				3/4	12	15	45°		15 3/8																	7.46
3	36				3/4	12	15	45°		15 3/8																	7.46
4	48				1	16	20	45°		20 1/2																	13.25
5	48				1	16	20	45°		20 1/2																	13.25
6	18				3/8	6	7 3/4	45°		7 3/4																	1.86
7	12				1/4	4	5	45°		5 1/8																	0.78

STANDARD SIGN

R1-1

WISCONSIN DEPT OF TRANSPORTATION

APPROVED *Matthew R. Rauch*
for State Traffic Engineer

DATE 11/12/15 PLATE NO. R1-1.13

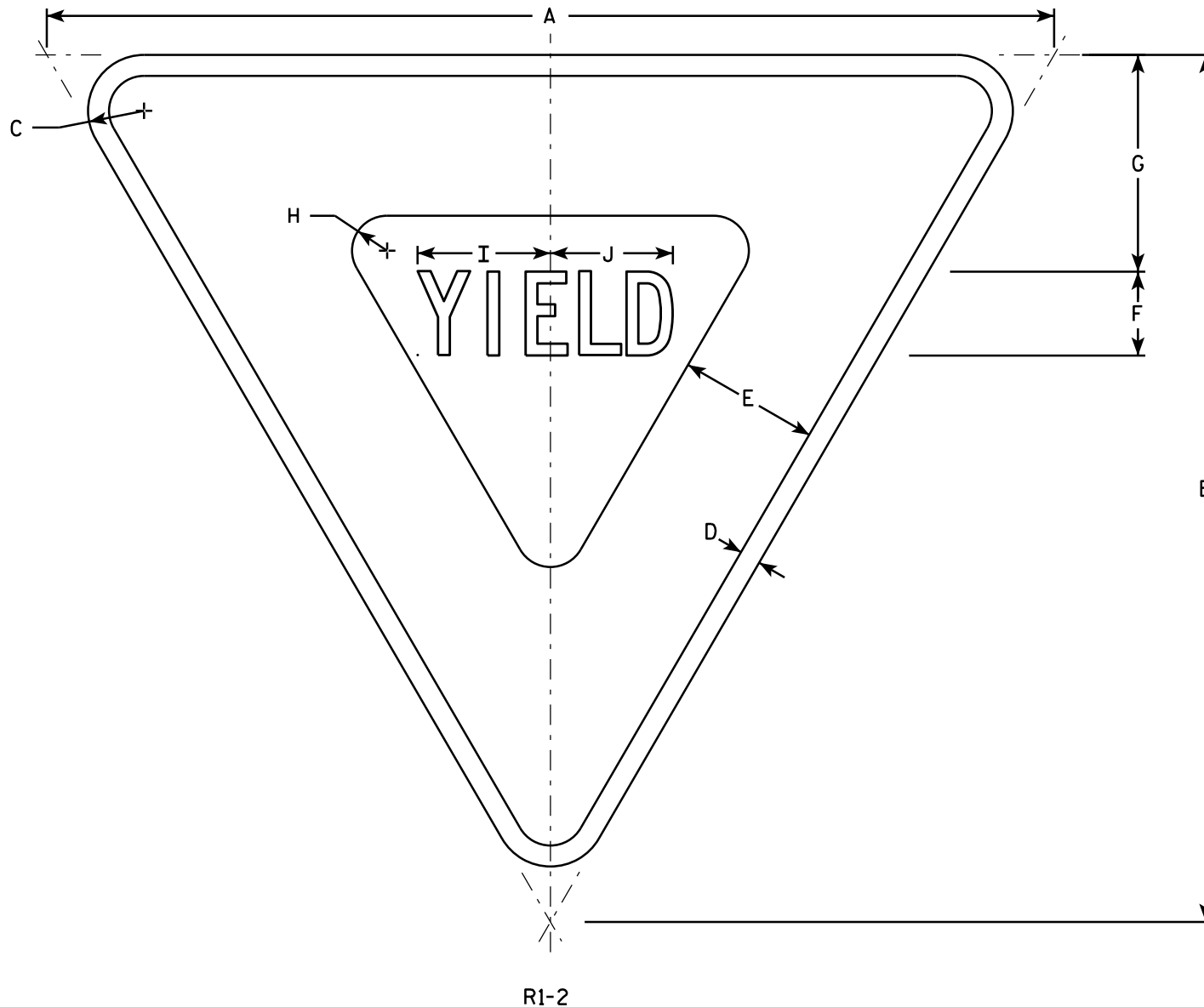

NOTES

1. Sign is Type II - Type H Reflective - reference WIS DOT Standard Specification for HIGHWAY and STRUCTURE CONSTRUCTION latest edition.
2. Color:
Background - White
Message - See note 5
3. Message Series - C
4. Corners may be square or rounded when base material is plywood but borders shall be rounded as shown. When base material is metal, the corners and borders shall be rounded.
5. The border strip and word message are reflectorized red.

SIZE	A	B	C	D	E	F	G	H	I	J	K	L	M	N	O	P	Q	R	S	T	U	V	W	X	Y	Z	Area sq. ft.
1	30	26	1 1/2	5/8	4	2 1/2	6 3/8	7/8	4	3 5/8																	2.71
2S	36	31	2	3/4	5	3	7 3/4	1 1/4	4 3/4	4 3/8																	3.88
2M	48	42	3	1	6	4	9 3/4	2	6 1/4	5 7/8																	7.00
3	48	42	3	1	6	4	9 3/4	2	6 1/4	5 7/8																	7.00
4	48	42	3	1	6	4	9 3/4	2	6 1/4	5 7/8																	7.00
5	60	52	3	1 1/2	8	5	13	2 1/2	7 7/8	7 1/4																	10.83
6																											
7	18	15 1/2	1	3/8	2 1/2	1 1/2	3 7/8	5/8	2 3/8	2 1/4																	0.97

STANDARD SIGN
R1-2

WISCONSIN DEPT OF TRANSPORTATION

APPROVED *Matthew R. Rauch*
for State Traffic Engineer

DATE 10/13/14 PLATE NO. R1-2.12

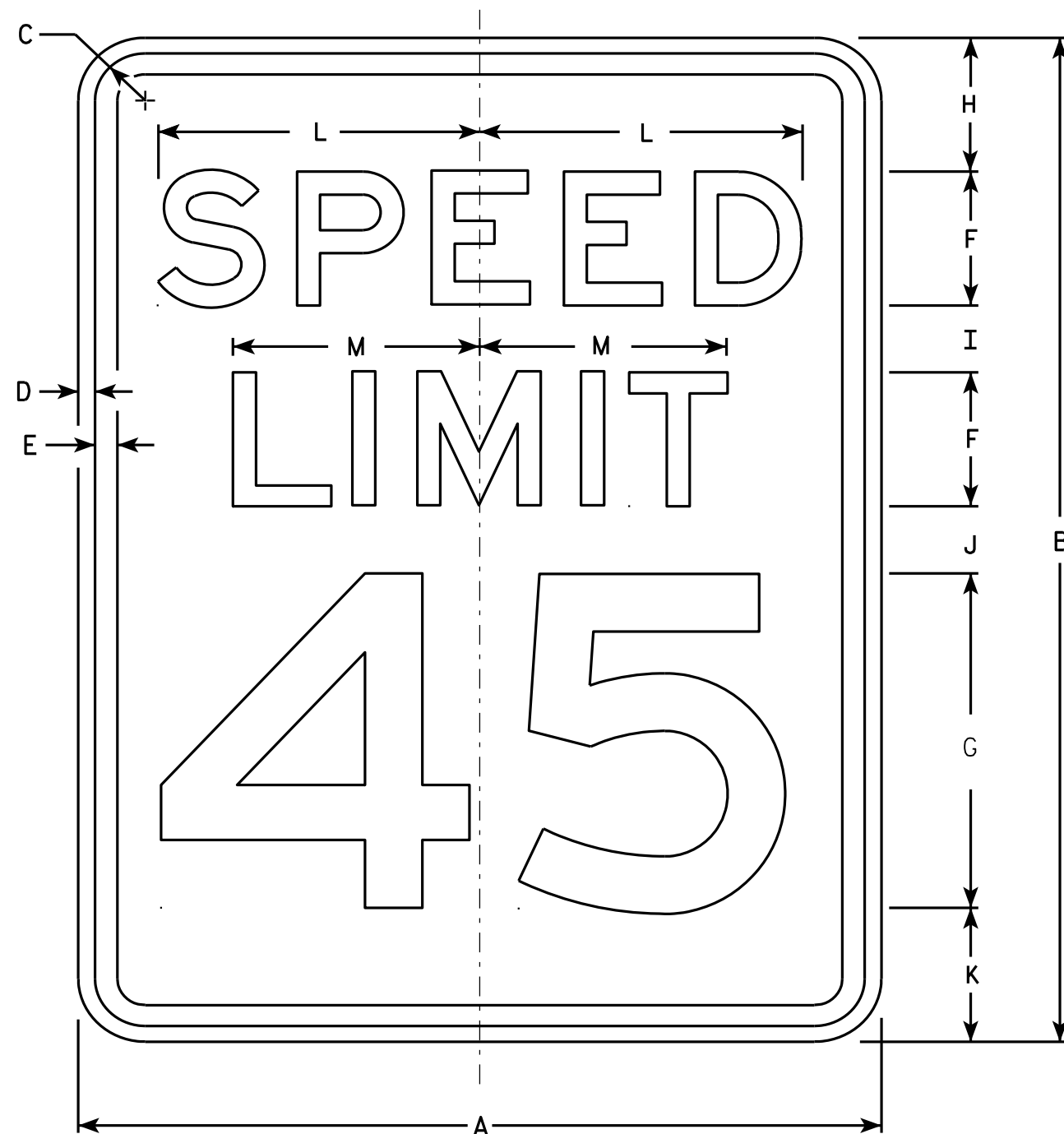

NOTES

1. Sign is Type II - Type H Reflective - reference WIS DOT Standard Specification for HIGHWAY and STRUCTURE CONSTRUCTION latest edition.
2. Color:
Background - White
Message - Black
3. Message Series - E
4. Corners may be square or rounded when base material is plywood but borders shall be rounded as shown. When base material is metal, the corners and borders shall be rounded.
5. Substitute appropriate numerals and optically adjust spacing to achieve proper balance.

R2-1

SIZE	A	B	C	D	E	F	G	H	I	J	K	L	M	N	O	P	Q	R	S	T	U	V	W	X	Y	Z	Area sq. ft.
1	18	24	1 1/8	3/8	1/2	3	8	3	2	2	3	7 1/4	5 1/2														3.0
2S	24	30	1 1/8	3/8	1/2	4	10	3	2 1/4	3 3/8	3 3/8	9 5/8	7 3/8														5.0
2M	30	36	1 3/8	1/2	5/8	5	12	5	2 1/2	2 1/2	4	12	9 1/4														7.5
3	36	48	1 3/8	1/2	5/8	6	14	6	5	5	6	14 3/8	11														12.0
4	36	48	1 3/8	1/2	5/8	6	14	6	5	5	6	14 3/8	11														12.0
5	48	60	2 1/4	3/4	1	8	20	6	4 1/2	6 3/4	6 3/4	19 1/4	14 5/8														20.0

STANDARD SIGN R2-1

WISCONSIN DEPT OF TRANSPORTATION
APPROVED *Matthew R. Rauch*
For State Traffic Engineer
DATE 5/26/10 PLATE NO. R2-1.13

PROJECT NO: HWY: COUNTY: SHEET NO: E

NOTES

1. Sign is Type II - Type H Reflective - reference WIS DOT Standard Specification for HIGHWAY and STRUCTURE CONSTRUCTION latest edition. material is plywood but borders shall be rounded
2. Color:
Background - White
Message - Black
3. Corners may be square or rounded when base as shown. When base material is metal, the corners and borders shall be rounded.
4. R4-8 is the same as R4-7 except Legend is reversed.

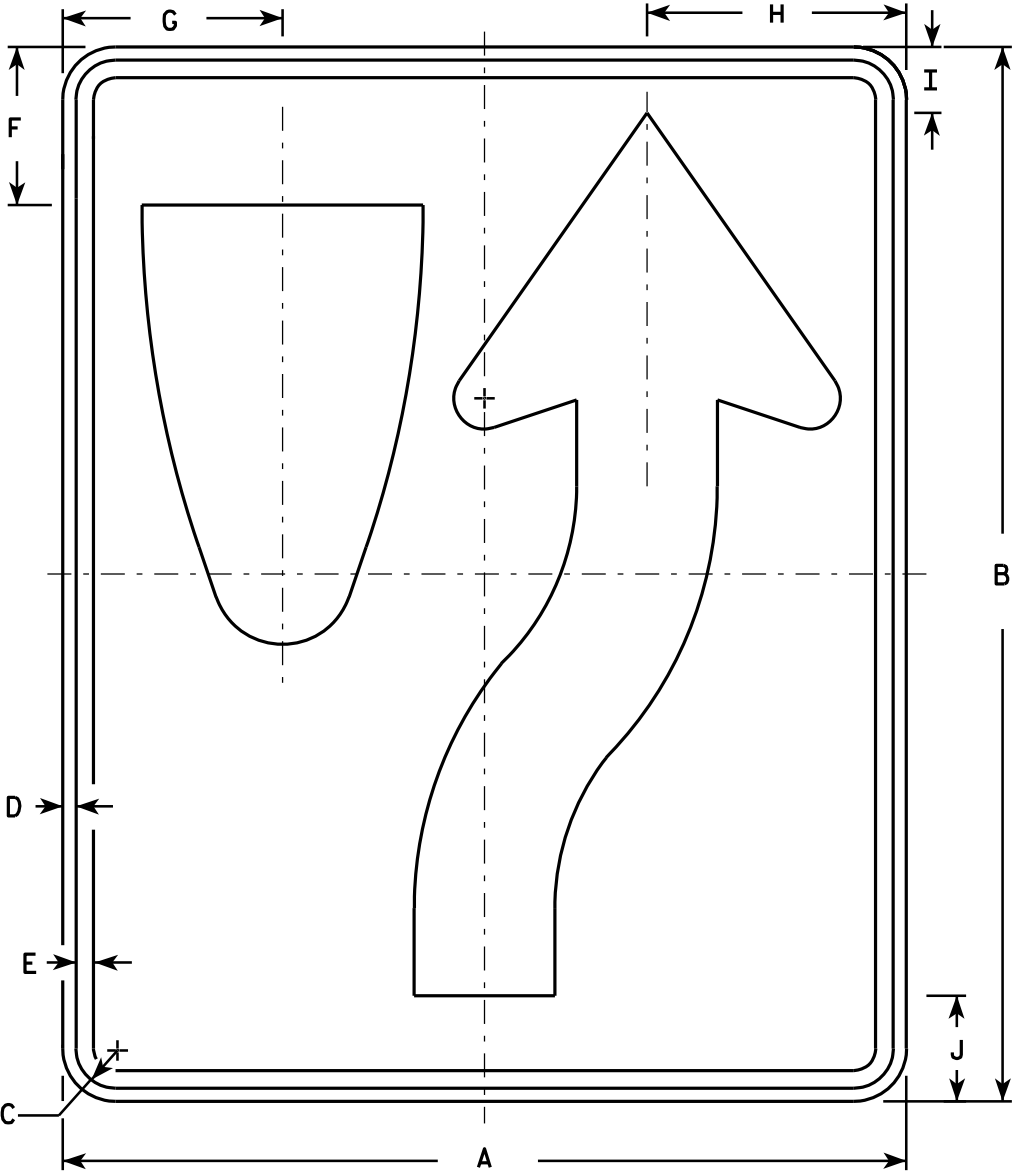
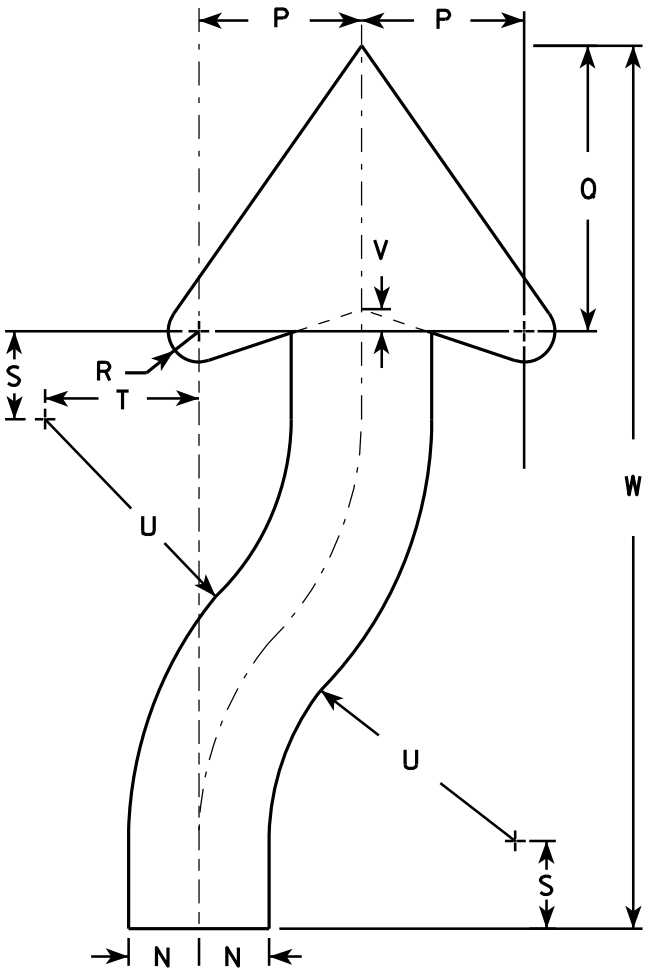

SIZE	A	B	C	D	E	F	G	H	I	J	K	L	M	N	O	P	Q	R	S	T	U	V	W	X	Y	Z	Area sq. ft.
1	18	24	1 1/8	3/8	1/2	3 3/8	4 3/4	5 1/2	1 3/8	2 1/4	6	3	9 3/8	1 1/2	22 1/2	3 1/2	6 1/8	5/8	1 7/8	3 1/4	6 3/4	1/2	20 3/8				3.0
2S	24	30	1 1/8	3/8	1/2	4 1/2	6 1/4	7 3/8	1 7/8	3	8	4	12 1/2	2	30	4 5/8	8 1/8	7/8	2 1/2	4 3/8	9	5/8	25 1/8				5.0
2M	24	30	1 1/8	3/8	1/2	4 1/2	6 1/4	7 3/8	1 7/8	3	8	4	12 1/2	2	30	4 5/8	8 1/8	7/8	2 1/2	4 3/8	9	5/8	25 1/8				5.0
3	36	48	1 3/4	1/2	5/8	6 3/4	9 3/8	11 1/8	2 7/8	4 1/2	12	6	18 3/4	3	45	6 7/8	12 1/4	1 1/4	3 3/4	6 5/8	13 1/2	1	40 3/4				12.0
4	36	48	1 3/4	1/2	5/8	6 3/4	9 3/8	11 1/8	2 7/8	4 1/2	12	6	18 3/4	3	45	6 7/8	12 1/4	1 1/4	3 3/4	6 5/8	13 1/2	1	40 3/4				12.0
5	48	60	2 1/4	3/4	1	9	12 1/2	14 3/4	3 3/4	6	16	8	25	4	60	9 1/4	16 1/4	1 5/8	5	8 3/4	18	1 1/4	50 1/4				20.0

STANDARD SIGN

R4-7 & R4-8

WISCONSIN DEPT OF TRANSPORTATION

APPROVED *Matthew R. Rauch*
for State Traffic Engineer

DATE 3/25/2011 PLATE NO. R4-7.8

PROJECT NO:

HWY:

COUNTY:

SHEET NO:

E

NOTES

- 1. Sign is Type II - Type H Reflective - reference WIS DOT Standard Specification for HIGHWAY and STRUCTURE CONSTRUCTION latest edition.
- 2. Color:
 - Background - See detail
 - Message - White - Type H Reflective
- 3. Message Series - D
- 4. Corners may be square or rounded when base material is plywood but when base material is metal, the corners shall be rounded.

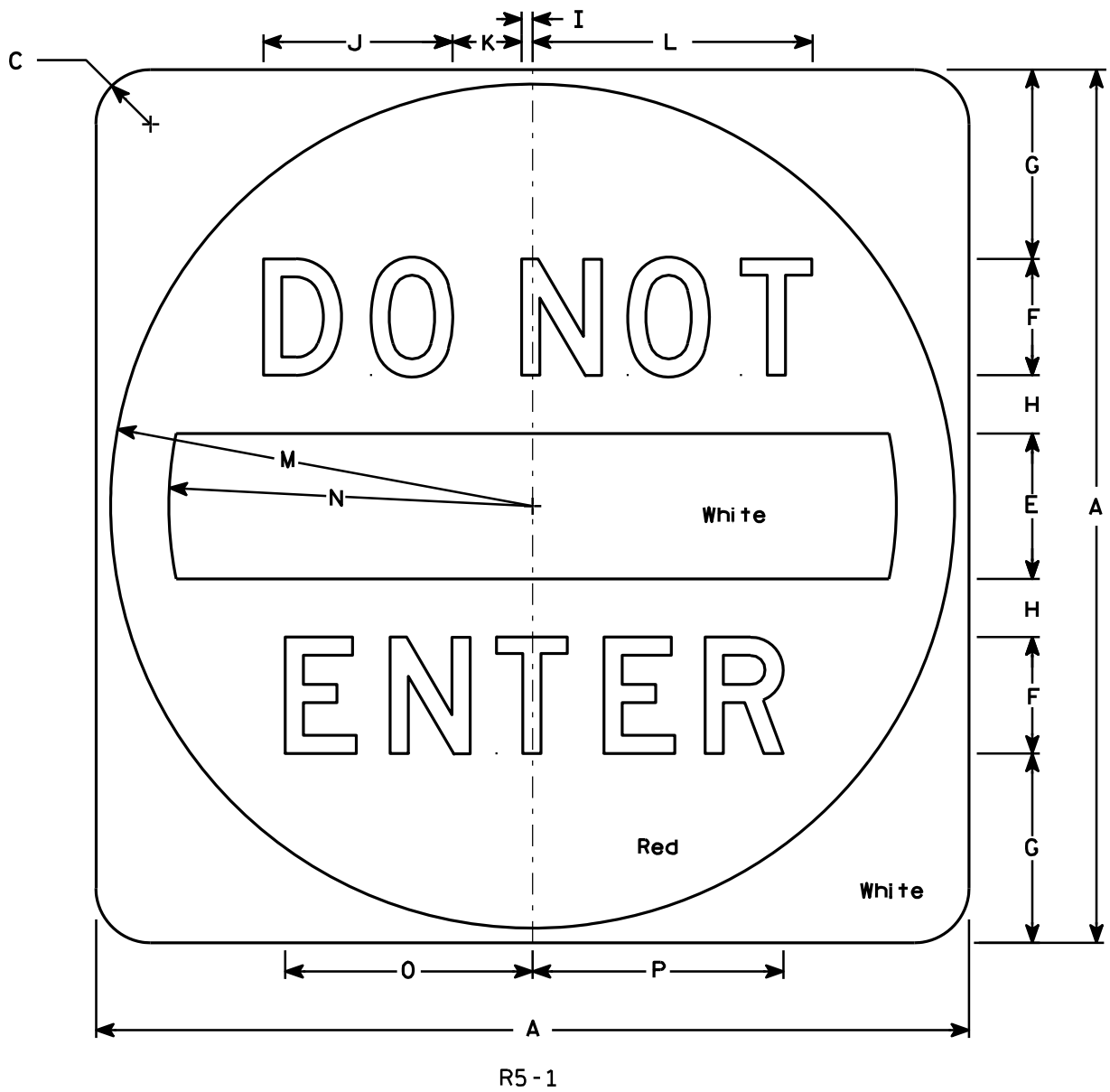

SIZE	A	B	C	D	E	F	G	H	I	J	K	L	M	N	O	P	Q	R	S	T	U	V	W	X	Y	Z	Area sq. ft.
1																											
2S	30		1 7⁄8		5	4	6 1⁄2	2	3⁄8	6 1⁄2	2 3⁄8	9 5⁄8	14 1⁄2	12 1⁄2	8 1⁄2	8 5⁄8											6.26
2M	36		2 1⁄4		6	5	7 1⁄2	2 1⁄2	1⁄2	8 1⁄8	3	12 1⁄8	17 1⁄2	15	10 5⁄8	10 3⁄4											9.0
3	36		2 1⁄4		6	5	7 1⁄2	2 1⁄2	1⁄2	8 1⁄8	3	12 1⁄8	17 1⁄2	15	10 5⁄8	10 3⁄4											9.0
4	36		2 1⁄4		6	5	7 1⁄2	2 1⁄2	1⁄2	8 1⁄8	3	12 1⁄8	17 1⁄2	15	10 5⁄8	10 3⁄4											9.0
5	48		3		8	6	11	3	5⁄8	9 3⁄4	3 5⁄8	14 1⁄2	23 1⁄2	20	12 3⁄4	12 7⁄8											16.0

STANDARD SIGN

R5 - 1

WISCONSIN DEPT OF TRANSPORTATION

APPROVED *Matthew R. Rauch*
for State Traffic Engineer

DATE 12/17/10 PLATE NO. R5-1.15

PROJECT NO:

HWY:

COUNTY:

SHEET NO:

E

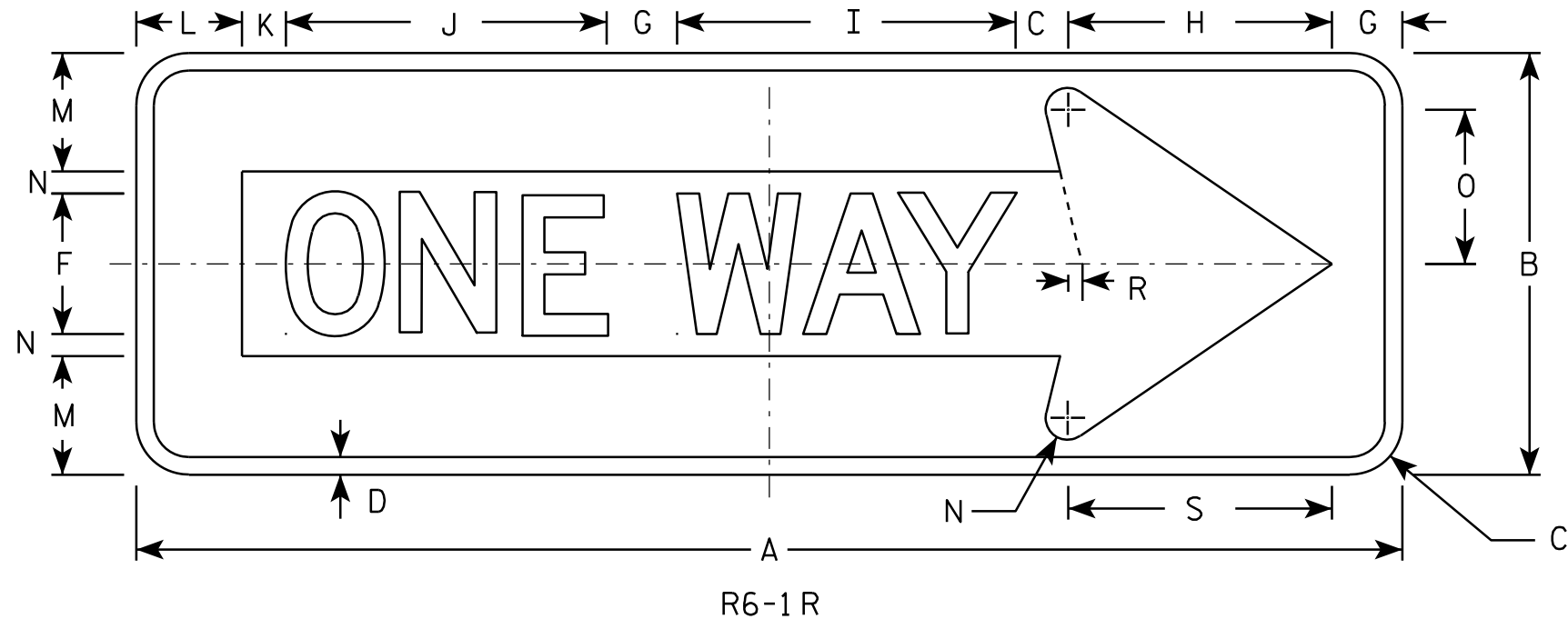

NOTES

- Sign is Type II - Type H Reflective - reference WIS DOT Standard Specification for HIGHWAY and STRUCTURE CONSTRUCTION latest edition.
- Color:
Background - BLACK
Message - BLACK LEGEND & WHITE ARROW & BORDER
- Message Series - D
- Corners may be square or rounded when base material is plywood but borders shall be rounded as shown. When base material is metal, the corners and borders shall be rounded.

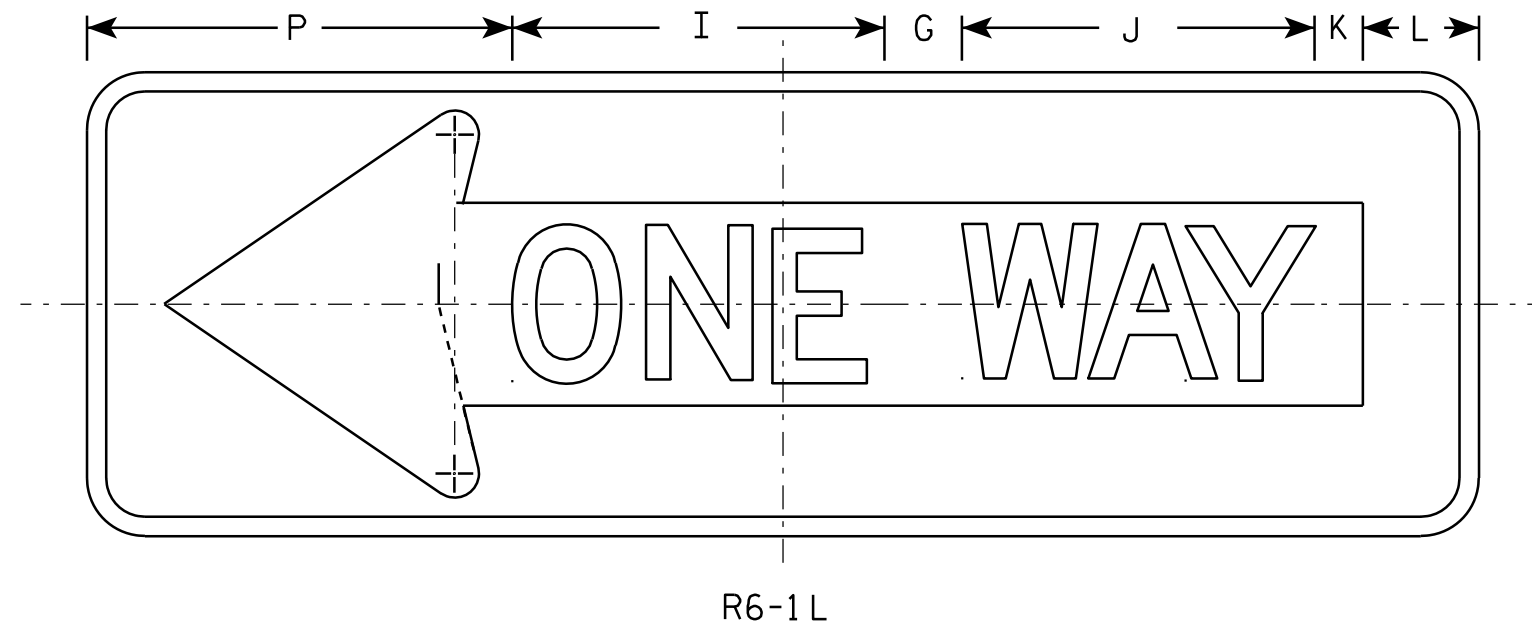

R6-1 L

SIZE	A	B	C	D	E	F	G	H	I	J	K	L	M	N	O	P	O	R	S	T	U	V	W	X	Y	Z	Area sq. ft.
1																											
2S	36	12	1 1/2	1/2		4	2	7 1/2	9 5/8	9 1/8	1 1/4	3	3 3/8	5/8	4 3/8	11		3/8	7 1/2								3.0
2M	54	18	2 1/4	3/4		6	3	11 1/4	14 1/2	13 5/8	1 7/8	4 1/2	5	1	6 1/2	16 1/2		5/8	11 1/4								6.75
3	54	18	2 1/4	3/4		6	3	11 1/4	14 1/2	13 5/8	1 7/8	4 1/2	5	1	6 1/2	16 1/2		5/8	11 1/4								6.75
4	54	18	2 1/4	3/4		6	3	11 1/4	14 1/2	13 5/8	1 7/8	4 1/2	5	1	6 1/2	16 1/2		5/8	11 1/4								6.75
5																											

STANDARD SIGN R6-1 L & R

WISCONSIN DEPT OF TRANSPORTATION

APPROVED *Matthew R. Rauch*
For State Traffic Engineer

DATE 12/17/10 PLATE NO. R6-1.2

PROJECT NO:

SHEET NO:

E

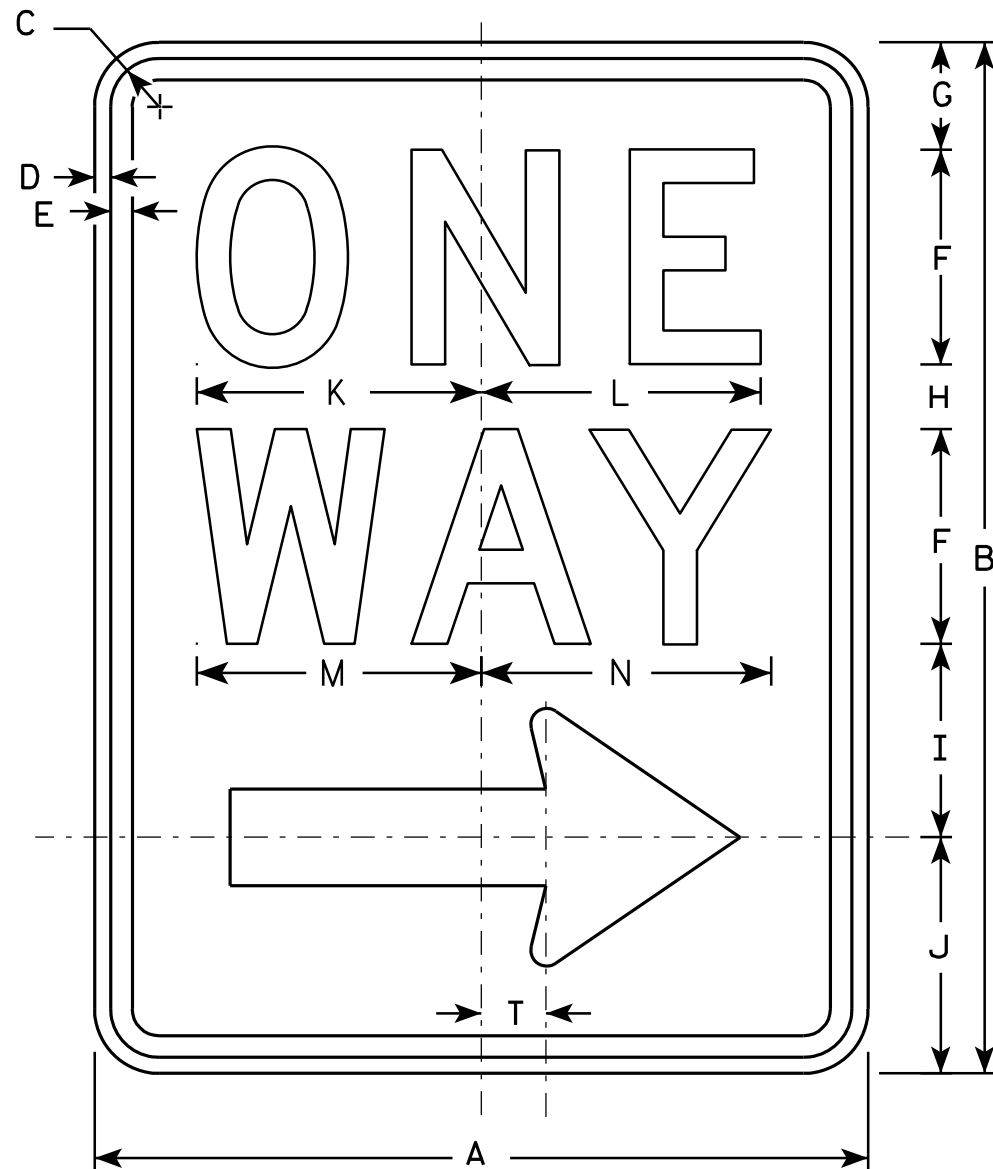

R6-2R

NOTES

1. Sign is Type II - Type H Reflective - reference WIS DOT Standard Specification for HIGHWAY and STRUCTURE CONSTRUCTION latest edition.
2. Color:
Background - White
Message - Black
3. Message Series - D
4. Corners may be square or rounded when base material is plywood but borders shall be rounded as shown. When base material is metal, the corners and borders shall be rounded.
5. R6-2L same as R6-2R except arrow points to the left.

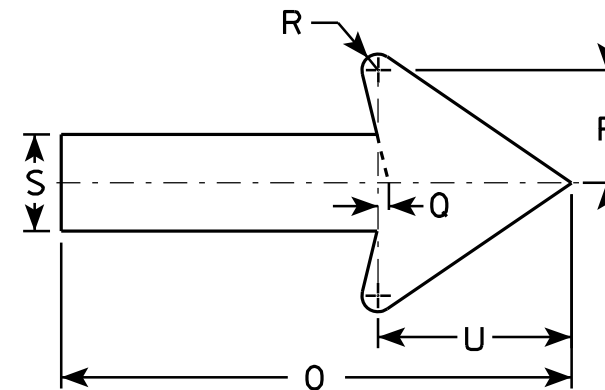

SIZE	A	B	C	D	E	F	G	H	I	J	K	L	M	N	O	P	O	R	S	T	U	V	W	X	Y	Z
1	18	24	1 1/8	3/8	1/2	5	2 1/2	1 1/2	4 1/2	5 1/2	6 5/8	6 1/2	6 5/8	6 3/4	11 7/8	2 5/8	1/4	3/8	2 1/4	1 1/2	4 1/2					
2S	24	30	1 1/8	3/8	1/2	6	3	2 1/2	5 1/2	7	8 1/8	8 1/8	8 1/2	8 5/8	16	3 1/2	3/8	1/2	3	2	6					
2M	30	36	1 3/8	1/2	5/8	8	2 1/2	2 5/8	6 7/8	8	10 1/2	10 1/2	11 1/4	11 1/4	20	4 3/8	1/2	5/8	3 3/4	2 1/2	7 1/2					
3	36	48	1 7/8	1/2	5/8	10	5 1/4	3 1/4	9	10 1/2	12 3/4	12 3/4	13 1/4	13 1/2	24	5 5/8	1/2	3/4	4 3/4	3	9					
4	36	48	1 7/8	1/2	5/8	10	5 1/4	3 1/4	9	10 1/2	12 3/4	12 3/4	13 1/4	13 1/2	24	5 5/8	1/2	3/4	4 3/4	3	9					
5																										

STANDARD SIGN
R6-2 R&L

WISCONSIN DEPT OF TRANSPORTATION

APPROVED *Matthew R. Rauch*
for State Traffic Engineer

DATE 11/2/10 PLATE NO. R6-2.8

PROJECT NO: HWY: COUNTY: SHEET NO: E

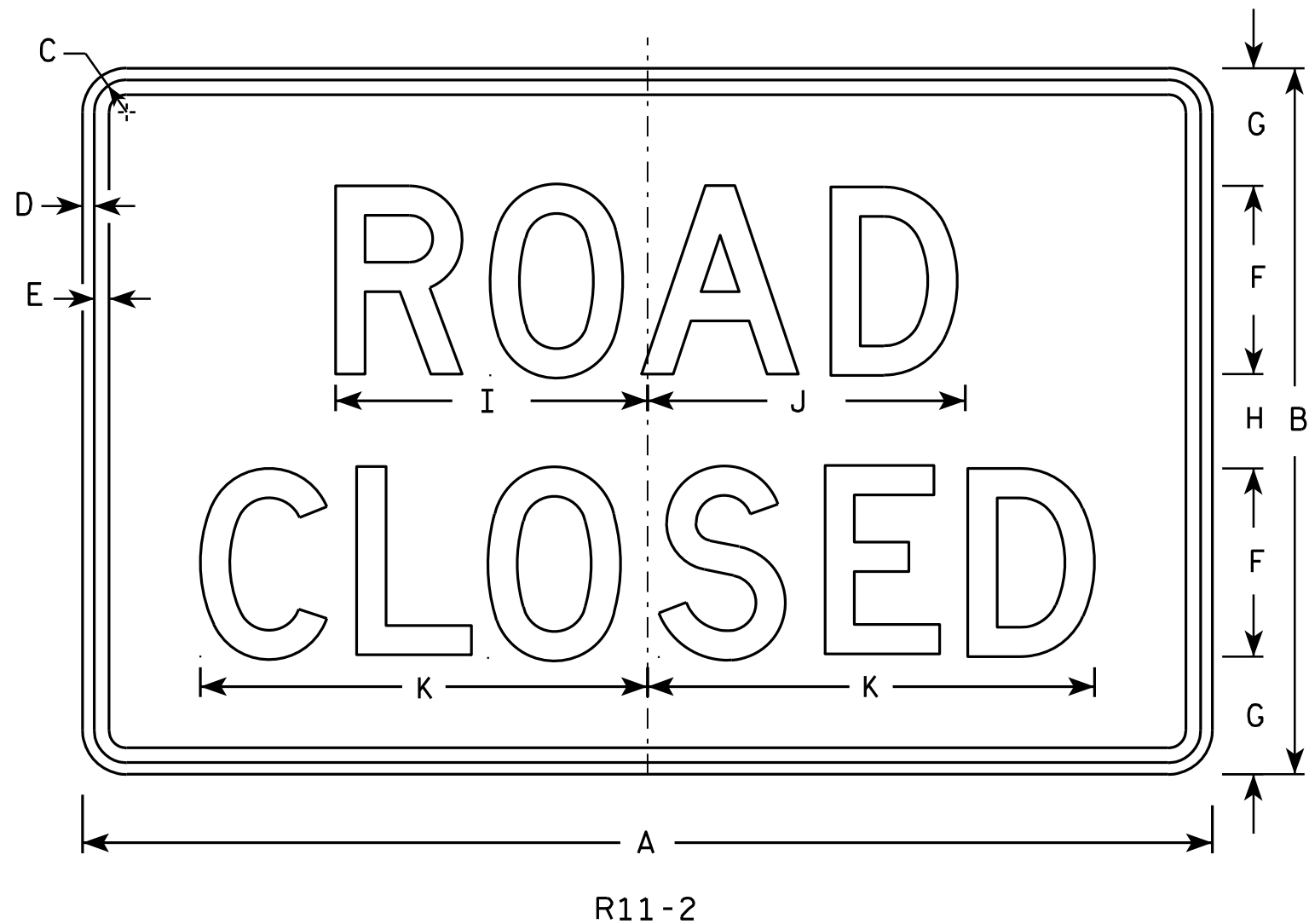

NOTES

1. Sign is Type II - Type H Reflective - reference WIS DOT Standard Specification for HIGHWAY and STRUCTURE CONSTRUCTION latest edition.
2. Color:
Background - White
Message - Black
3. Message Series - D
4. Corners may be square or rounded when base material is plywood but borders shall be rounded as shown. When base material is metal, the corners and borders shall be rounded.
5. Modify the message as required.

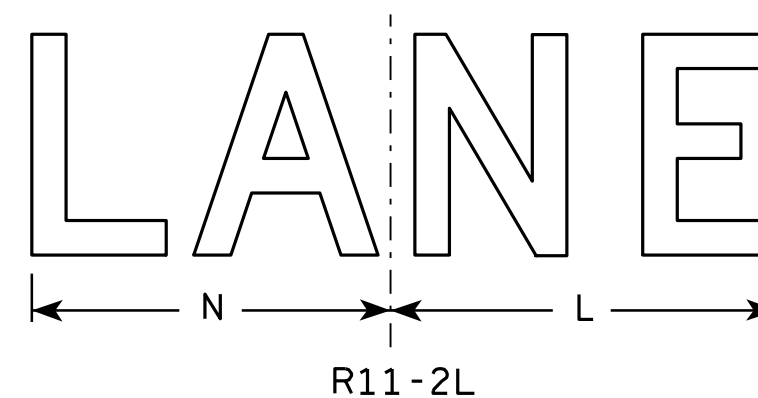
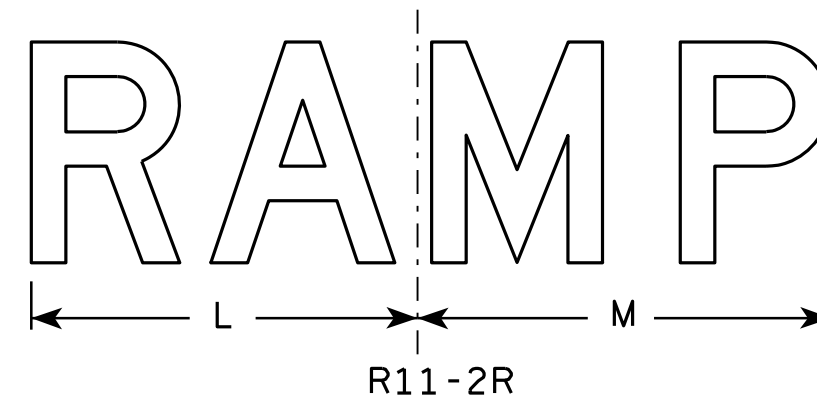

SIZE	A	B	C	D	E	F	G	H	I	J	K	L	M	N	O	P	Q	R	S	T	U	V	W	X	Y	Z	Area sq. ft.
1																											
2S	48	30	1 3⁄8	1⁄2	5⁄8	8	5	4	13 1⁄4	13 1⁄2	19	14	15	13													10.0
2M	48	30	1 3⁄8	1⁄2	5⁄8	8	5	4	13 1⁄4	13 1⁄2	19	14	15	13													10.0
3	48	30	1 3⁄8	1⁄2	5⁄8	8	5	4	13 1⁄4	13 1⁄2	19	14	15	13													10.0
4	48	30	1 3⁄8	1⁄2	5⁄8	8	5	4	13 1⁄4	13 1⁄2	19	14	15	13													10.0
5	48	30	1 3⁄8	1⁄2	5⁄8	8	5	4	13 1⁄4	13 1⁄2	19	14	15	13													10.0

STANDARD SIGN R11-2

WISCONSIN DEPT OF TRANSPORTATION

APPROVED *Matthew R. Rauch*
for State Traffic Engineer

DATE 4/1/11 PLATE NO. R11-2.10

PROJECT NO:

HWY:

COUNTY:

SHEET NO:

E

NOTES

1. Sign is Type II - Type H Reflective - reference WIS DOT Standard Specification for HIGHWAY and STRUCTURE CONSTRUCTION latest edition.
 2. Color:
Background - White
Message - Black
 3. Message Series - E except as noted
 4. Corners may be square or rounded when base material is plywood but borders shall be rounded as shown. When base material is metal, the corners and borders shall be rounded.
- ** Substitute appropriate message, optically center message

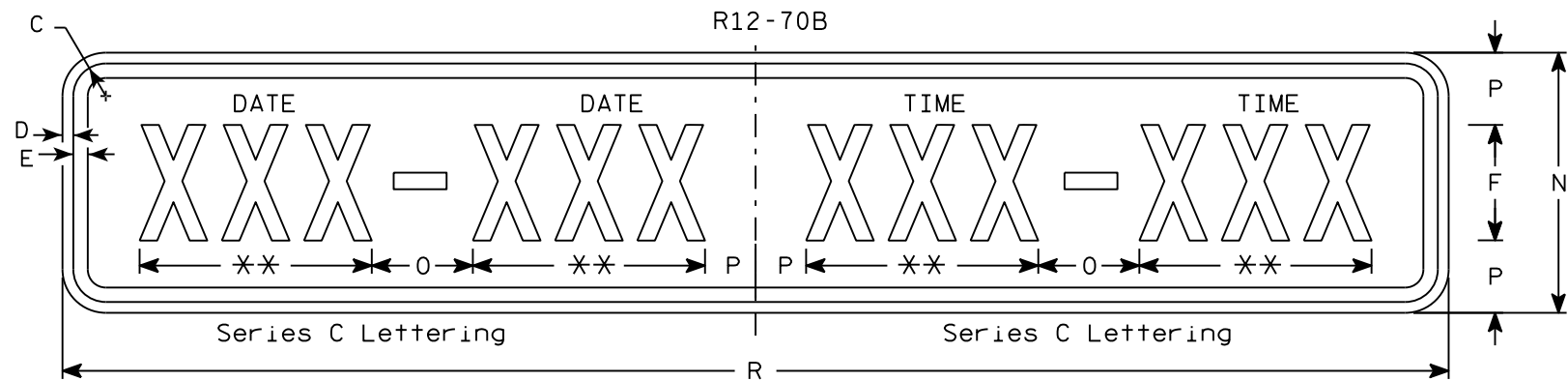
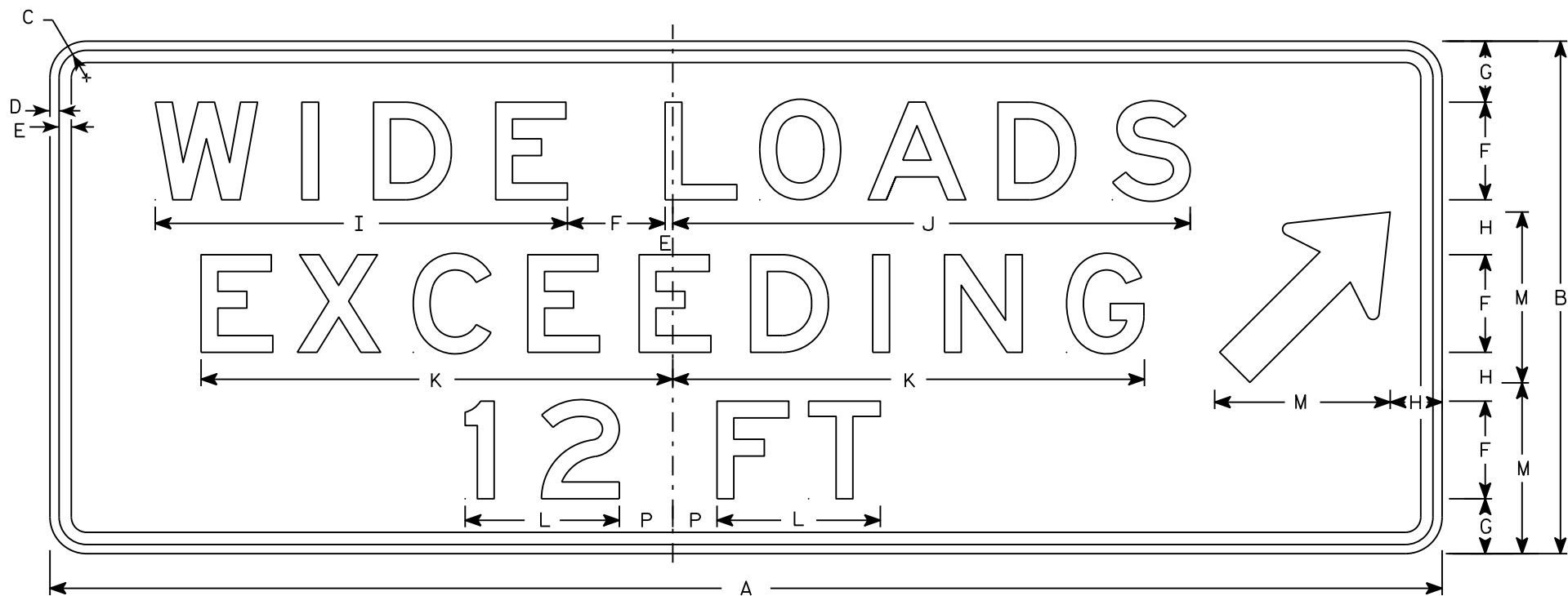

R12-70C																												R12-70	R12-70C
SIZE	A	B	C	D	E	F	G	H	I	J	K	L	M	N	O	P	Q	R	S	T	U	V	W	X	Y	Z	Area sq. ft.	Area sq. ft.	
1																													
2S	90	36	2 1/4	1/2	5/8	6	4	5	20 7/8	28 3/8	24 5/8	8 1/8	12	12	6	3		66									22.5	5.5	
2M	90	36	2 1/4	1/2	5/8	6	4	5	20 7/8	28 3/8	24 5/8	8 1/8	12	12	6	3		66									22.5	5.5	
3																													
4	114	42	2 1/4	3/4	1	8	5	4	34	42	39	13	14	18	7	3 1/2		96									36.75	12.0	
5	114	42	2 1/4	3/4	1	8	5	4	34	42	39	13	14	18	7	3 1/2		96									36.75	12.0	

TYPICAL SIGN
R12-70B

WISCONSIN DEPT OF TRANSPORTATION

APPROVED *Matthew R. Rauch*
for State Traffic Engineer

DATE 11/10/15 PLATE NO. R12-70B.3

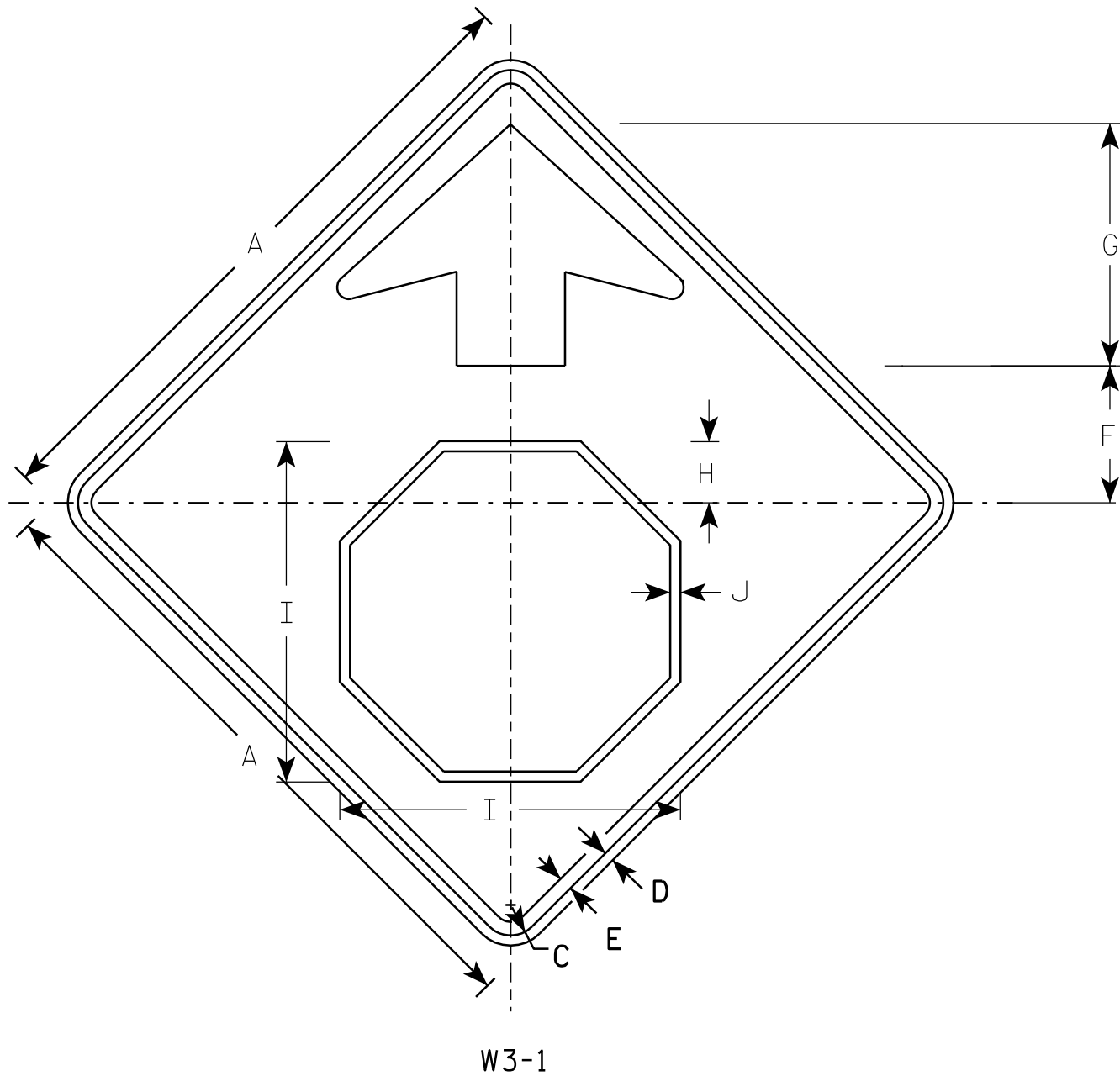

NOTES

1. All Signs Type II - Type F Reflective - reference WIS DOT Standard Specification for HIGHWAY and STRUCTURE CONSTRUCTION latest edition.
2. Color:
Background - YELLOW
Arrow & Border - BLACK
Stop Symbol - WHITE BORDER ON RED BACKGROUND

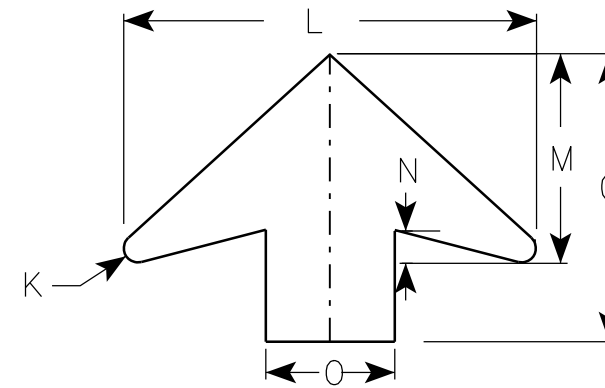

ARROW DETAIL

SIZE	A	B	C	D	E	F	G	H	I	J	K	L	M	N	O	P	Q	R	S	T	U	V	W	X	Y	Z	Area sq. ft.
1	30		1 ³ / ₈	1/2	5/8	6 1/4	11 1/4	2 7/8	15 3/4	1/2	1/2	16	8	1 1/4	5												6.25
2S	36		1 5/8	5/8	3/4	7 1/2	13 1/2	3 1/2	19	5/8	5/8	19 1/4	9 3/4	1 5/8	6												9.0
2M	36		1 5/8	5/8	3/4	7 1/2	13 1/2	3 1/2	19	5/8	5/8	19 1/4	9 3/4	1 5/8	6												9.0
3	36		1 5/8	5/8	3/4	7 1/2	13 1/2	3 1/2	19	5/8	5/8	19 1/4	9 3/4	1 5/8	6												9.0
4	48		2 1/4	3/4	1	10	17 7/8	4 1/2	25 1/8	3/4	7/8	25 5/8	13	2	8												16.0
5	48		2 1/4	3/4	1	10	17 7/8	4 1/2	25 1/8	3/4	7/8	25 5/8	13	2	8												16.0

PROJECT NO:

STANDARD SIGN
W3-1

WISCONSIN DEPT OF TRANSPORTATION

APPROVED *Matthew R. Rauch*
for State Traffic Engineer
DATE 6/7/10 PLATE NO. W3-1.12

SHEET NO:

E

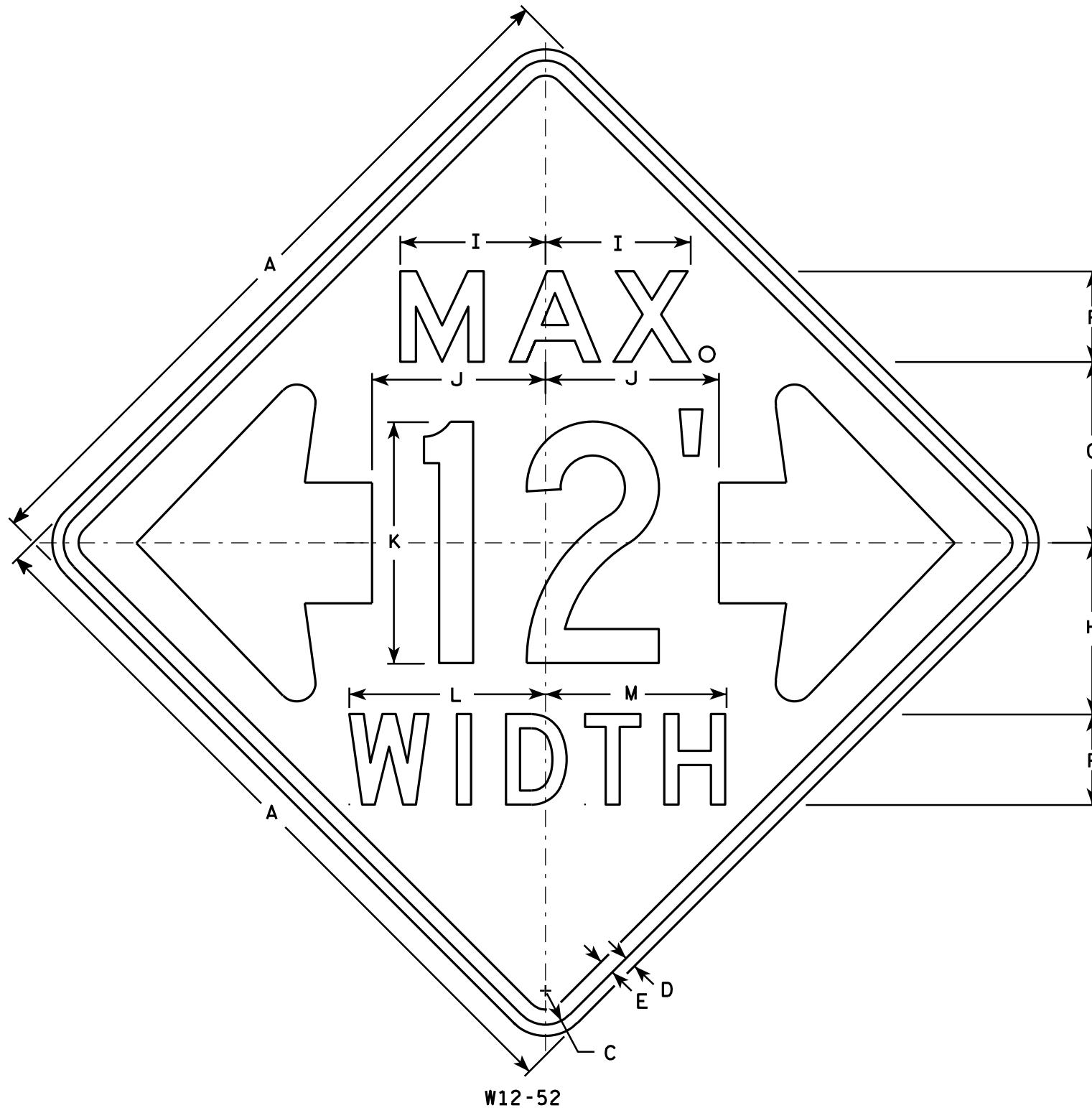

NOTES

- Sign Is Type II - Type F Reflective - reference WIS DOT Standard Specification for HIGHWAY and STRUCTURE CONSTRUCTION latest edition.
- Color:
Background - Orange
Message - Black
- Message Series - See note 5
- Corners may be square or rounded when base material is plywood but borders shall be rounded as shown. When base material is metal, the corners and borders shall be rounded.
- The top line is series E, the numerals are series C, and the bottom line is series D.
- Substitute appropriate numerals and adjust spacing as required.

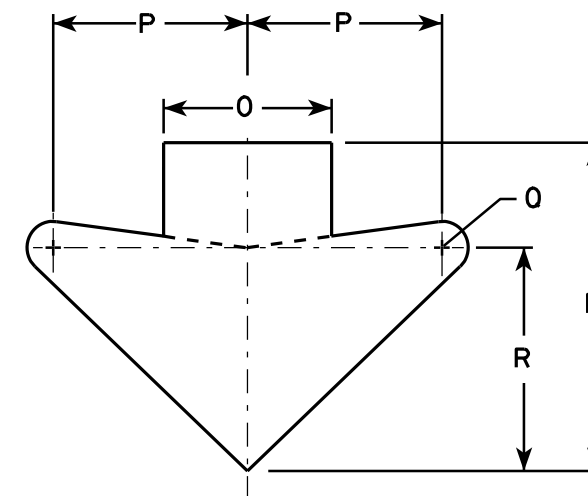

ARROW DETAIL

SIZE	A	B	C	D	E	F	G	H	I	J	K	L	M	N	O	P	Q	R	S	T	U	V	W	X	Y	Z	Area sq. ft.
1																											
2S	48		2 1/4	3/4	1	6	12	11 3/8	9 5/8	11 1/2	16	13	12	15 5/8	8	9 1/4	1 1/4	10 5/8									16.0
2M	48		2 1/4	3/4	1	6	12	11 3/8	9 5/8	11 1/2	16	13	12	15 5/8	8	9 1/4	1 1/4	10 5/8									16.0
3																											
4																											
5																											

STANDARD SIGN W12-52

WISCONSIN DEPT OF TRANSPORTATION

APPROVED
Matthew R. Rauch
 For State Traffic Engineer

DATE 3/16/11 PLATE NO. W12-52.7

PROJECT NO:

HWY:

COUNTY:

SHEET NO:

E

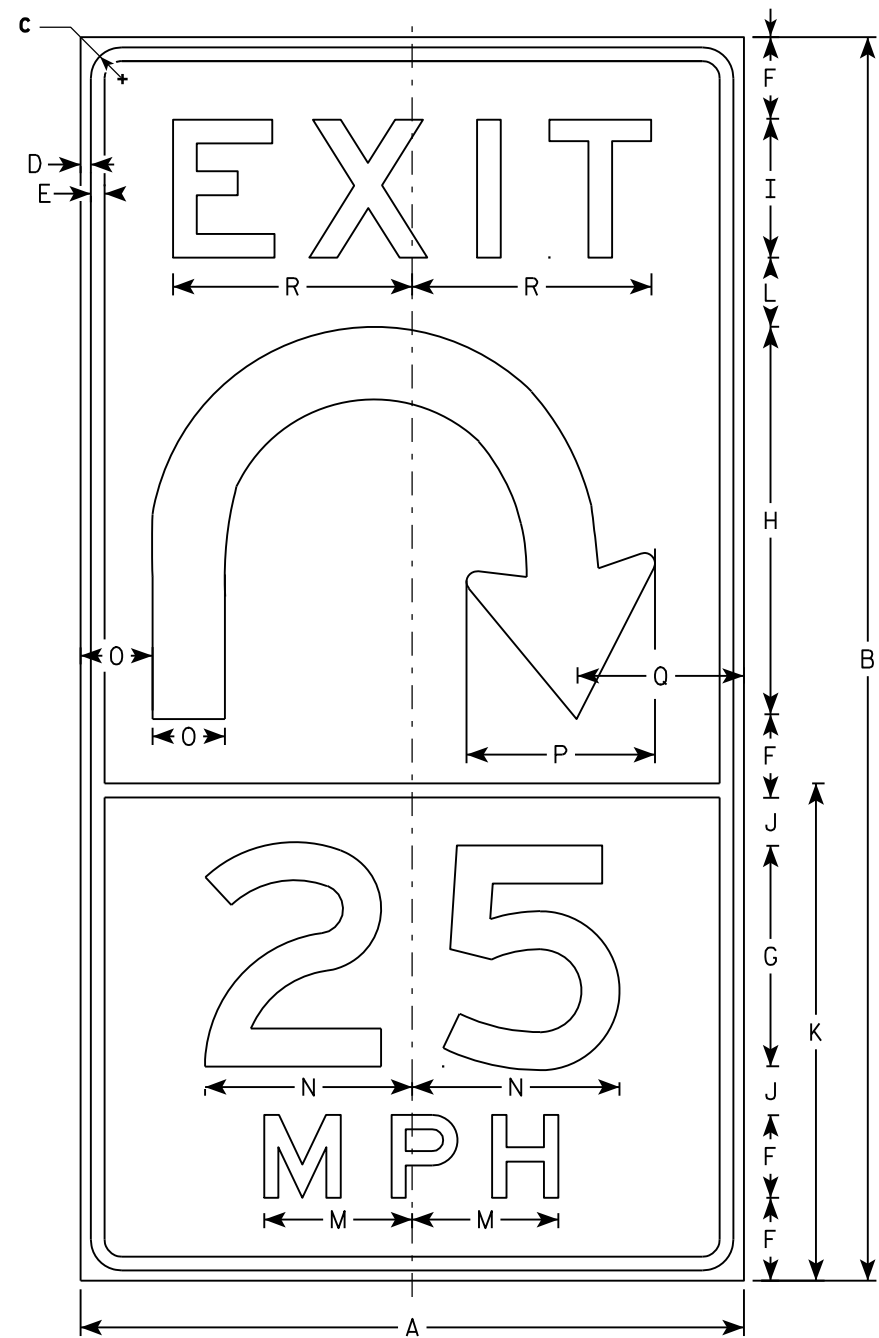

W13-2A

NOTES

- 1. Sign is Type II - Type F Reflective - reference WIS DOT Standard Specification for HIGHWAY and STRUCTURE CONSTRUCTION latest edition.
- 2. Color:
Background - Yellow
Message - Black
- 3. Message Series - E
- 4. Corners may be square or rounded when base material is plywood but borders shall be rounded as shown. When base material is metal, the corners and borders shall be rounded.

SIZE	A	B	C	D	E	F	G	H	I	J	K	L	M	N	O	P	Q	R	S	T	U	V	W	X	Y	Z	Area sq. ft.
1																											
2S	48	90	2 1/4	3/4	1	6	16	28	10	3 1/2	36	5	10 3/4	15	5 1/4	13 5/8	12	17 3/8									30
2M	48	90	2 1/4	3/4	1	6	16	28	10	3 1/2	36	5	10 3/4	15	5 1/4	13 5/8	12	17 3/8									30
3																											
4																											
5																											

STANDARD SIGN
W13-2A

WISCONSIN DEPT OF TRANSPORTATION
APPROVED *Matthew R. Rauch*
for State Traffic Engineer
DATE 5/31/12 PLATE NO. W13-2A.3

PROJECT NO:

HWY:

COUNTY:

SHEET NO:

E

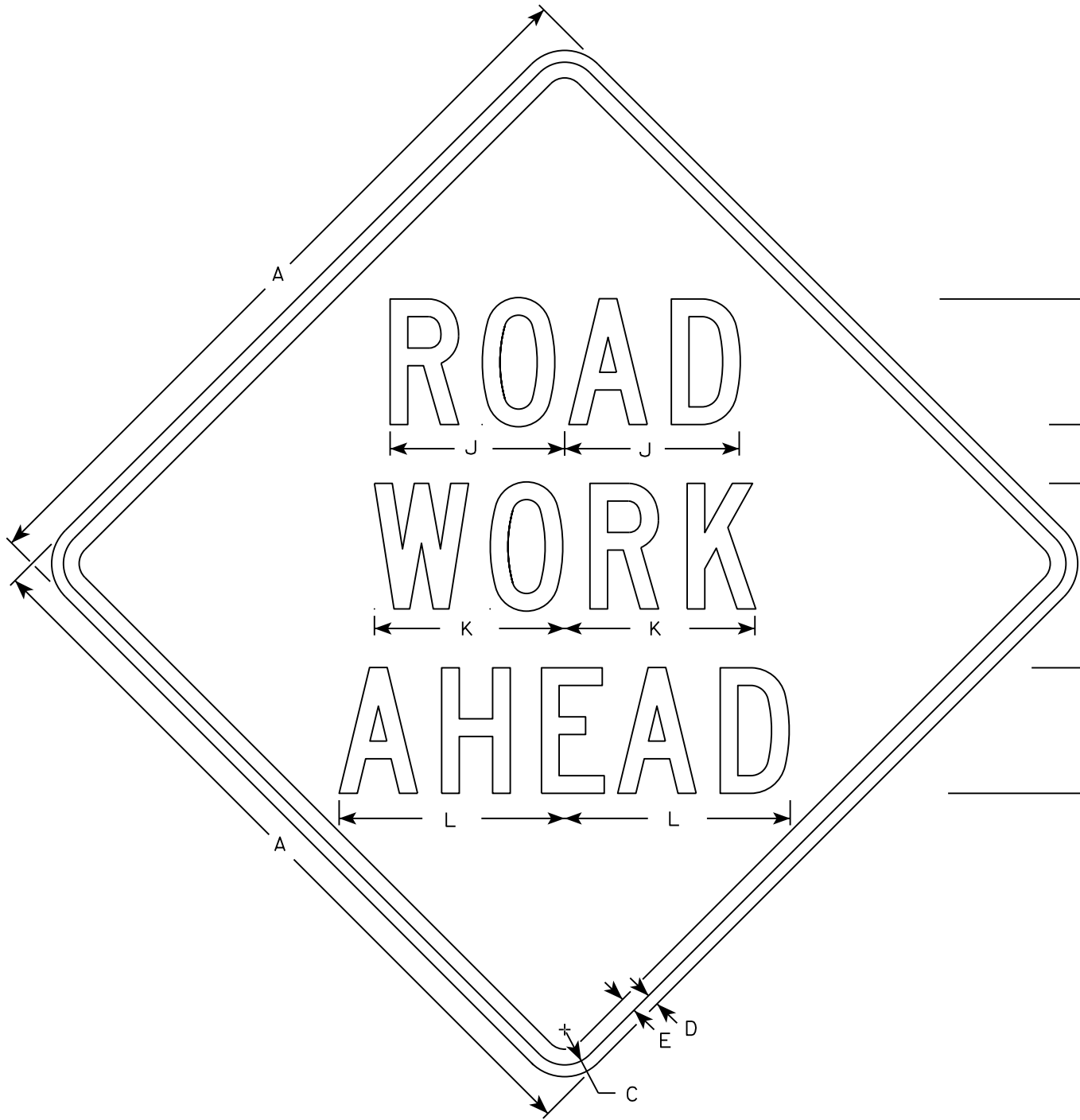

W20-1A

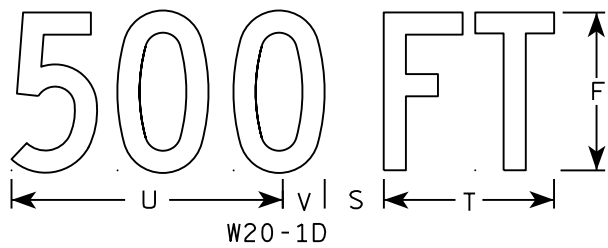

W20-1D

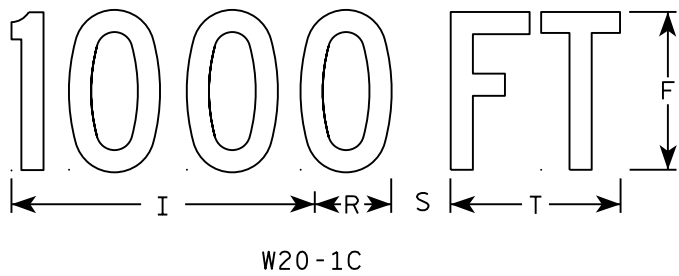

W20-1C

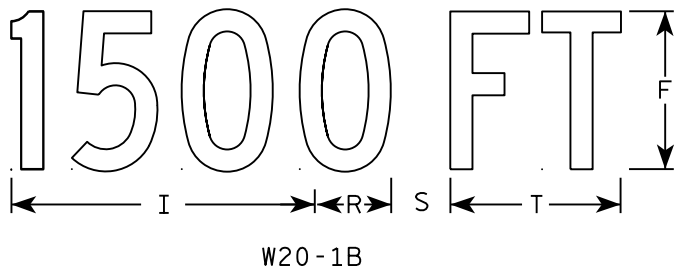

W20-1B



W20-1G

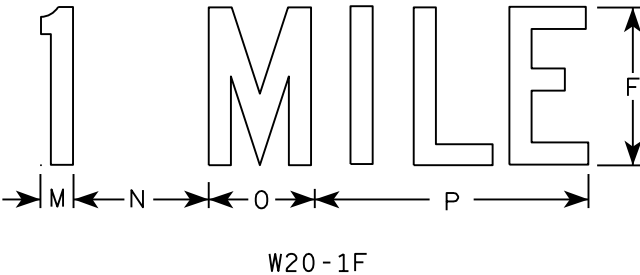

W20-1F

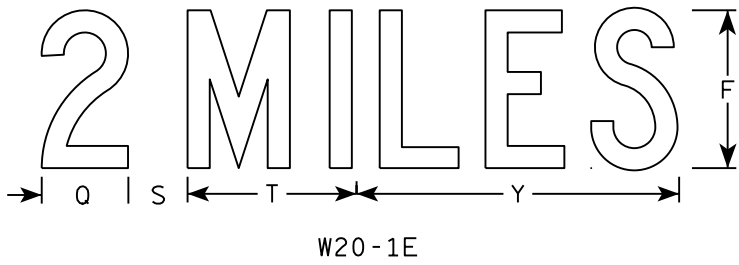

W20-1E

NOTES

- 1. Sign is Type II - Type F Reflective
- 2. Color:
Background - Orange
Message - Black
- 3. Message Series - C
- 4. Corners may be square or rounded when base material is plywood but borders shall be rounded as shown. When base material is metal, the corners and borders shall be rounded.

SIZE	A	B	C	D	E	F	G	H	I	J	K	L	M	N	O	P	Q	R	S	T	U	V	W	X	Y	Z	Area sq. ft.
1	36		1 3/8	1/2	5/8	5	2 5/8	3 1/4	10 1/8	7	7 5/8	8 7/8	1 1/8	4 1/2	3 1/2	9		2 1/2	2 1/4	5 5/8	9	1 3/8	8	1 3/4	10 3/4	6	9.0
2S	48		2 1/4	3/4	1	8	3 3/4	5 1/8	15 3/8	11 1/8	12 1/8	14 3/8	1 5/8	6 7/8	5 3/8	13 7/8	4 3/8	3 7/8	3	8 5/8	13 3/4	2 1/8	11 7/8	2 3/4	16 3/8	9	16.0
2M	48		2 1/4	3/4	1	8	3 3/4	5 1/8	15 3/8	11 1/8	12 1/8	14 3/8	1 5/8	6 7/8	5 3/8	13 7/8	4 3/8	3 7/8	3	8 5/8	13 3/4	2 1/8	11 7/8	2 3/4	16 3/8	9	16.0
3	48		2 1/4	3/4	1	8	3 3/4	5 1/8	15 3/8	11 1/8	12 1/8	14 3/8	1 5/8	6 7/8	5 3/8	13 7/8	4 3/8	3 7/8	3	8 5/8	13 3/4	2 1/8	11 7/8	2 3/4	16 3/8	9	16.0
4	48		2 1/4	3/4	1	8	3 3/4	5 1/8	15 3/8	11 1/8	12 1/8	14 3/8	1 5/8	6 7/8	5 3/8	13 7/8	4 3/8	3 7/8	3	8 5/8	13 3/4	2 1/8	11 7/8	2 3/4	16 3/8	9	16.0
5	48		2 1/4	3/4	1	8	3 3/4	5 1/8	15 3/8	11 1/8	12 1/8	14 3/8	1 5/8	6 7/8	5 3/8	13 7/8	4 3/8	3 7/8	3	8 5/8	13 3/4	2 1/8	11 7/8	2 3/4	16 3/8	9	16.0

STANDARD SIGN
W20-1A, B, C, D, F & G

WISCONSIN DEPT OF TRANSPORTATION

APPROVED *Matthew R. Rauch*
for State Traffic Engineer

DATE 5/07/15 PLATE NO. W20-1.10

CENTER LANE

W20-56A

LEFT LANE

W20-55A

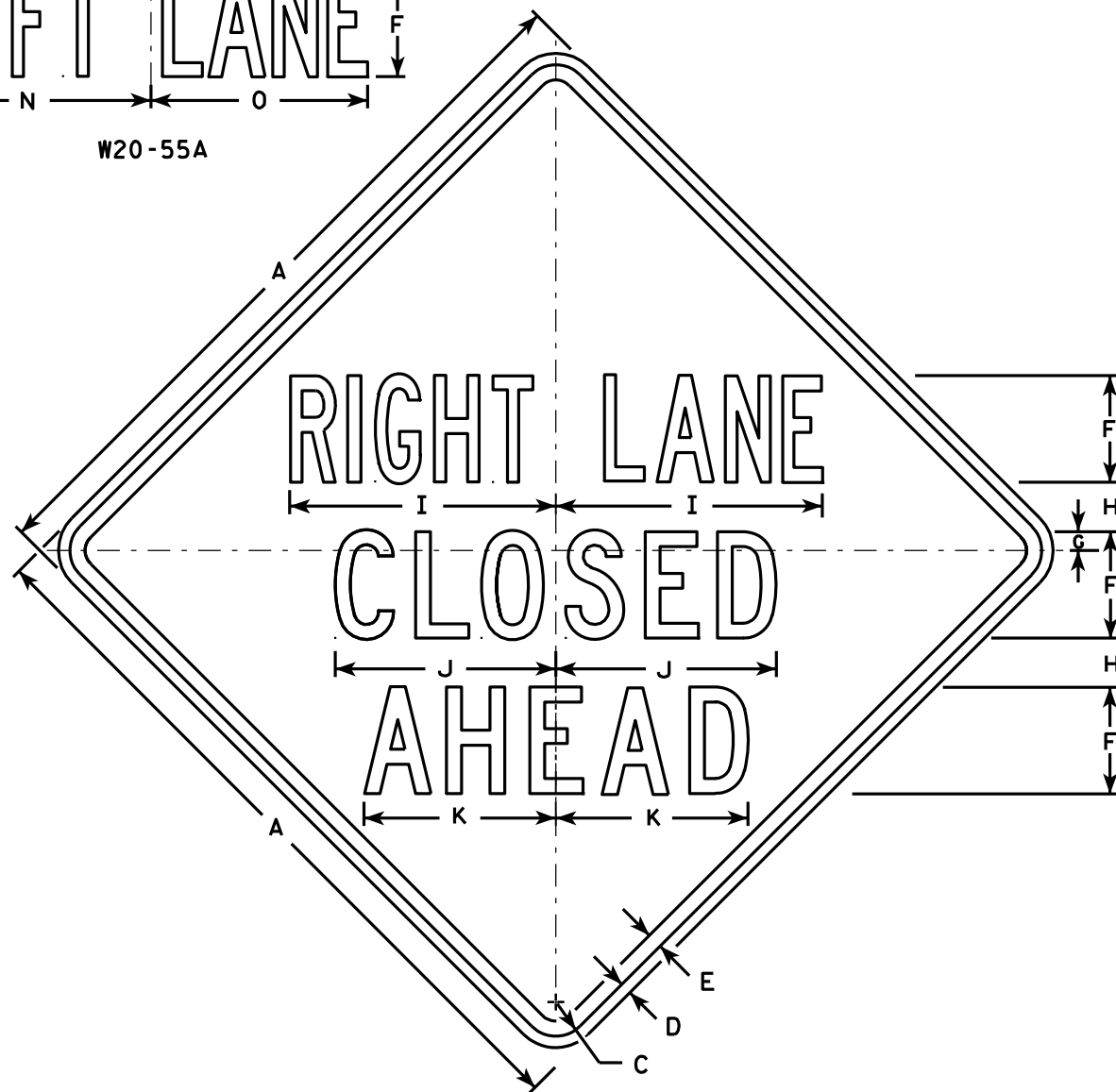

W20-5A

500 FT

W20-5D

1000 FT

W20-5C

1500 FT

W20-5B

1/2 MILE

W20-5G

1 MILE

W20-5F

NOTES

1. Sign is Type II - Type F Reflective - reference WIS DOT Standard Specification for HIGHWAY and STRUCTURE CONSTRUCTION latest edition.
2. Color:
Background - Orange
Message - Black
3. Message Series - See Note 5
4. Corners may be square or rounded when base material is plywood but borders shall be rounded as shown. When base material is metal, the corners and borders shall be rounded.
5. "----- LANE" is Series B.
All other copy is Series C.

SIZE	A	B	C	D	E	F	G	H	I	J	K	L	M	N	O	P	Q	R	S	T	U	V	W	X	Y	Z	Area sq. ft.
1	36	6	1 5/8	5/8	3/4	5	7/8	2 1/2	13 1/8	10 3/4	9 1/2	14 1/4	13 5/8	12	12	1 3/8	1 1/8	4 1/2	3 1/2	9	1 7/8	5 5/8	10 1/8	2 1/2	1 3/4	8	9.0
2S	48	8	2 1/4	3/4	1	7	1 1/4	3 1/4	17 1/2	14 3/8	12 5/8	19	18 3/8	16	14 1/4	1 7/8	1 1/2	6	4 5/8	12	2 5/8	7 1/2	13 1/2	3 3/8	2 3/8	10 5/8	16.0
2M	48	8	2 1/4	3/4	1	7	1 1/4	3 1/4	17 1/2	14 3/8	12 5/8	19	18 3/8	16	14 1/4	1 7/8	1 1/2	6	4 5/8	12	2 5/8	7 1/2	13 1/2	3 3/8	2 3/8	10 5/8	16.0
3	48	8	2 1/4	3/4	1	7	1 1/4	3 1/4	17 1/2	14 3/8	12 5/8	19	18 3/8	16	14 1/4	1 7/8	1 1/2	6	4 5/8	12	2 5/8	7 1/2	13 1/2	3 3/8	2 3/8	10 5/8	16.0
4	48	8	2 1/4	3/4	1	7	1 1/4	3 1/4	17 1/2	14 3/8	12 5/8	19	18 3/8	16	14 1/4	1 7/8	1 1/2	6	4 5/8	12	2 5/8	7 1/2	13 1/2	3 3/8	2 3/8	10 5/8	16.0
5	48	8	2 1/4	3/4	1	7	1 1/4	3 1/4	17 1/2	14 3/8	12 5/8	19	18 3/8	16	14 1/4	1 7/8	1 1/2	6	4 5/8	12	2 5/8	7 1/2	13 1/2	3 3/8	2 3/8	10 5/8	16.0

PROJECT NO:

HWY:

COUNTY:

SHEET NO:

E

STANDARD SIGN
W20-5A, B, C, D, F & G

WISCONSIN DEPT OF TRANSPORTATION

APPROVED *Matthew R. Rauch*
for State Traffic Engineer

DATE 3/18/11 PLATE NO. W20-5.11

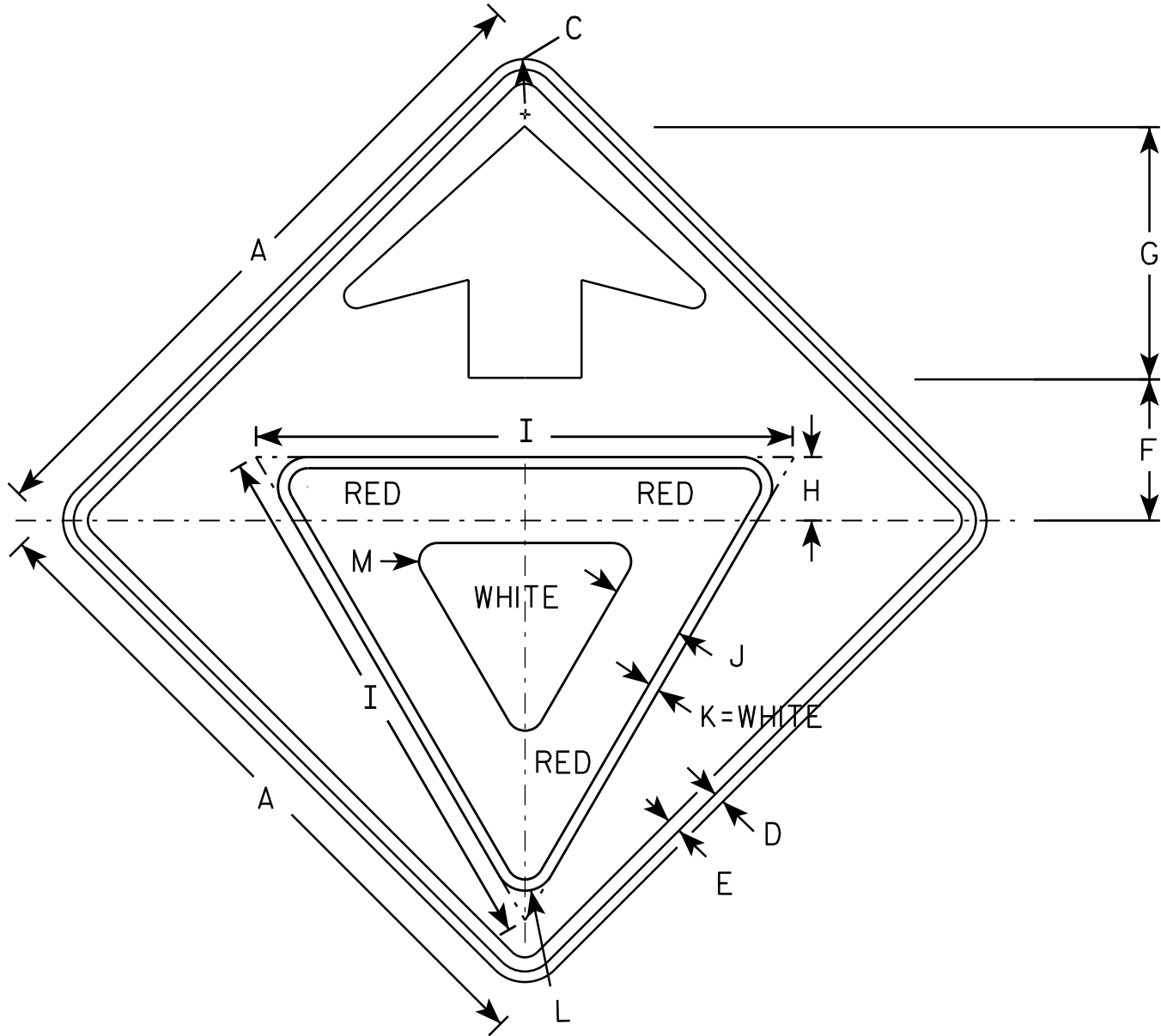

W03-2

NOTES

- 1. All Signs Type II - Type F Reflective - reference WIS DOT Standard Specification for HIGHWAY and STRUCTURE CONSTRUCTION latest edition.
- 2. Color:
 - Background - ORANGE
 - Arrow & Border - BLACK
 - Yield Symbol - WHITE BORDER ON RED BACKGROUND

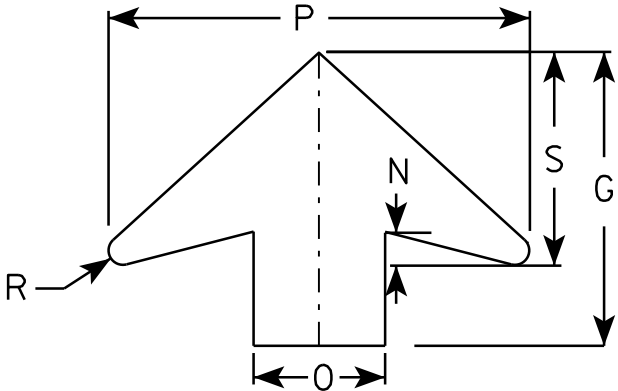

ARROW DETAIL

SIZE	A	B	C	D	E	F	G	H	I	J	K	L	M	N	O	P	Q	R	S	T	U	V	W	X	Y	Z	Area sq. ft.
1	36		1 5/8	5/8	3/4	7 1/2	13 1/2	3 3/8	28	3 3/4	5/8	1 1/2	1	1 5/8	6	19 1/4		5/8	9 3/4								9.0
2S	48		2 1/4	3/4	1	10	17 7/8	4 1/2	38	5	3/4	2 1/8	1 3/8	2	8	25 5/8		7/8	13								16.0
2M	48		2 1/4	3/4	1	10	17 7/8	4 1/2	38	5	3/4	2 1/8	1 3/8	2	8	25 5/8		7/8	13								16.0
3	48		2 1/4	3/4	1	10	17 7/8	4 1/2	38	5	3/4	2 1/8	1 3/8	2	8	25 5/8		7/8	13								16.0
4	48		2 1/4	3/4	1	10	17 7/8	4 1/2	38	5	3/4	2 1/8	1 3/8	2	8	25 5/8		7/8	13								16.0
5	48		2 1/4	3/4	1	10	17 7/8	4 1/2	38	5	3/4	2 1/8	1 3/8	2	8	25 5/8		7/8	13								16.0

STANDARD SIGN
W03-2

WISCONSIN DEPT OF TRANSPORTATION

APPROVED *Matthew R. Rauch*
for State Traffic Engineer

DATE 11/20/13 PLATE NO. W03-2.1

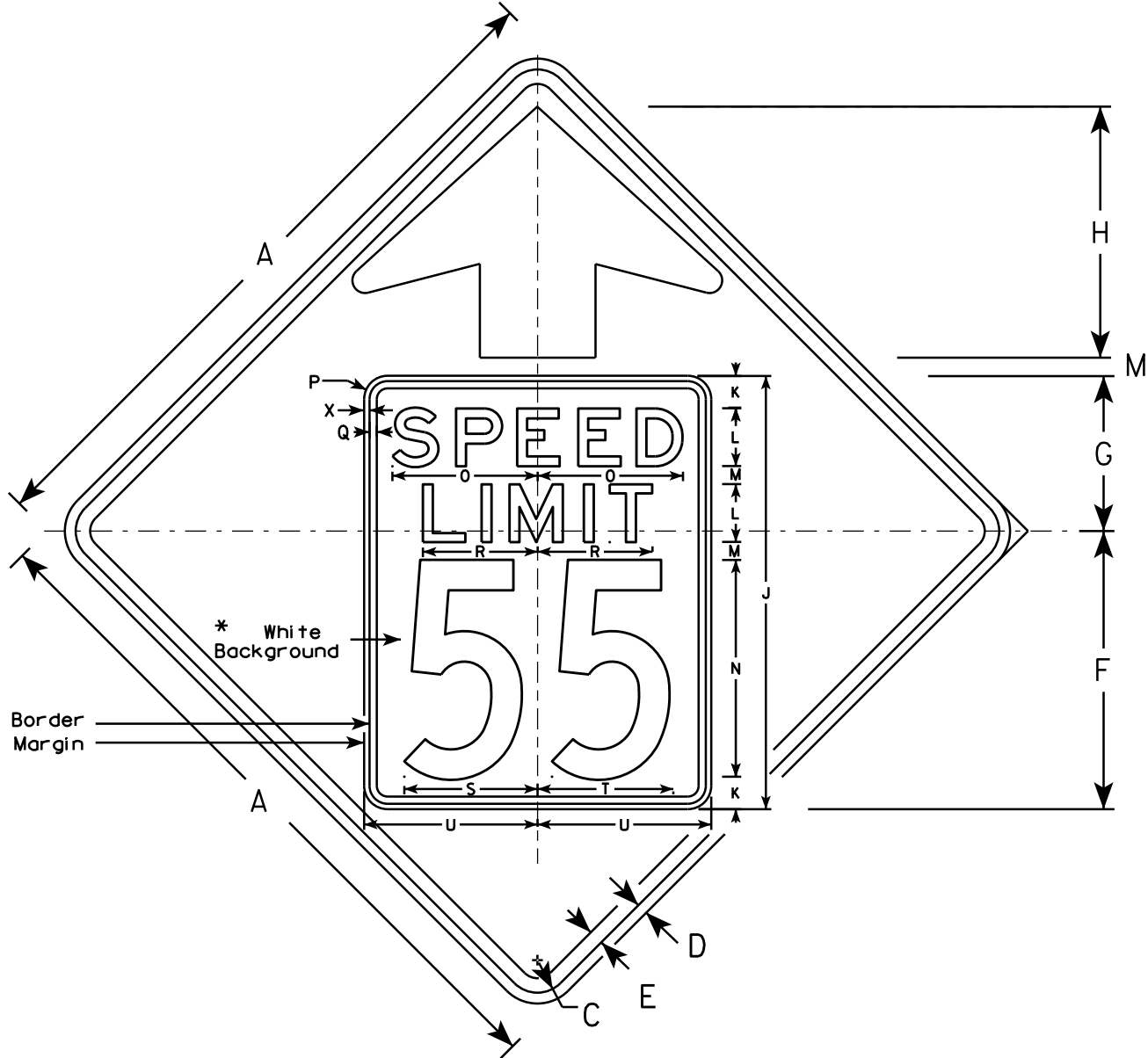

W03-5

NOTES

- 1. Sign is Type II - Type F Reflective - reference WIS DOT Standard Specification for HIGHWAY and STRUCTURE CONSTRUCTION latest edition.
- 2. Color: *
Background - ORANGE*
Message - BLACK
- 3. Message Series - C for numbers Series E for wording
- 4. Substitute appropriate numerals and optically adjust spacing to achieve proper balance

*Speed Limit Sign shall have a White Background

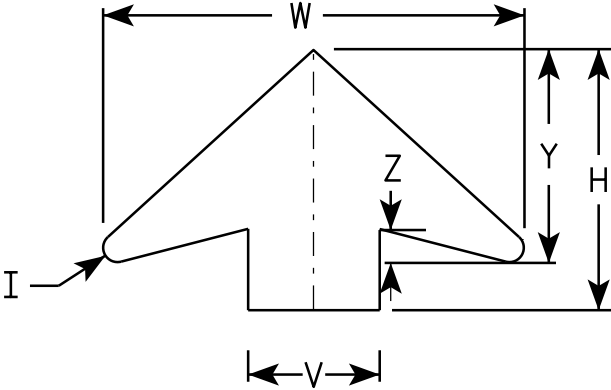

ARROW DETAIL

SIZE	A	B	C	D	E	F	G	H	I	J	K	L	M	N	O	P	Q	R	S	T	U	V	W	X	Y	Z	Area sq. ft.
1	36		1 5/8	5/8	3/4	14 1/2	9 1/2	11 1/2	5/8	24	2	3	1	12	7 1/8	1 1/2	3/8	5 3/4	7 1/4	7 1/8	9	6	19 1/4	3/8	9 3/4	1 5/8	9.0
2S	48		2 1/4	3/4	1	19 1/4	10 3/4	17 3/8	7/8	30	2 1/4	4	1 1/4	15	10	1 5/8	1/2	8	9 1/4	9 3/8	12	8	25 5/8	3/8	13	2	16.0
2M	48		2 1/4	3/4	1	19 1/4	10 3/4	17 3/8	7/8	30	2 1/4	4	1 1/4	15	10	1 5/8	1/2	8	9 1/4	9 3/8	12	8	25 5/8	3/8	13	2	16.0
3	48		2 1/4	3/4	1	19 1/4	10 3/4	17 3/8	7/8	30	2 1/4	4	1 1/4	15	10	1 5/8	1/2	8	9 1/4	9 3/8	12	8	25 5/8	3/8	13	2	16.0
4	48		2 1/4	3/4	1	19 1/4	10 3/4	17 3/8	7/8	30	2 1/4	4	1 1/4	15	10	1 5/8	1/2	8	9 1/4	9 3/8	12	8	25 5/8	3/8	13	2	16.0
5	48		2 1/4	3/4	1	19 1/4	10 3/4	17 3/8	7/8	30	2 1/4	4	1 1/4	15	10	1 5/8	1/2	8	9 1/4	9 3/8	12	8	25 5/8	3/8	13	2	16.0

STANDARD SIGN
W03-5

WISCONSIN DEPT OF TRANSPORTATION

APPROVED *Matthew R. Rauch*
for State Traffic Engineer

DATE 11/20/13 PLATE NO. W03-5.1

PROJECT NO:

SHEET NO:

E

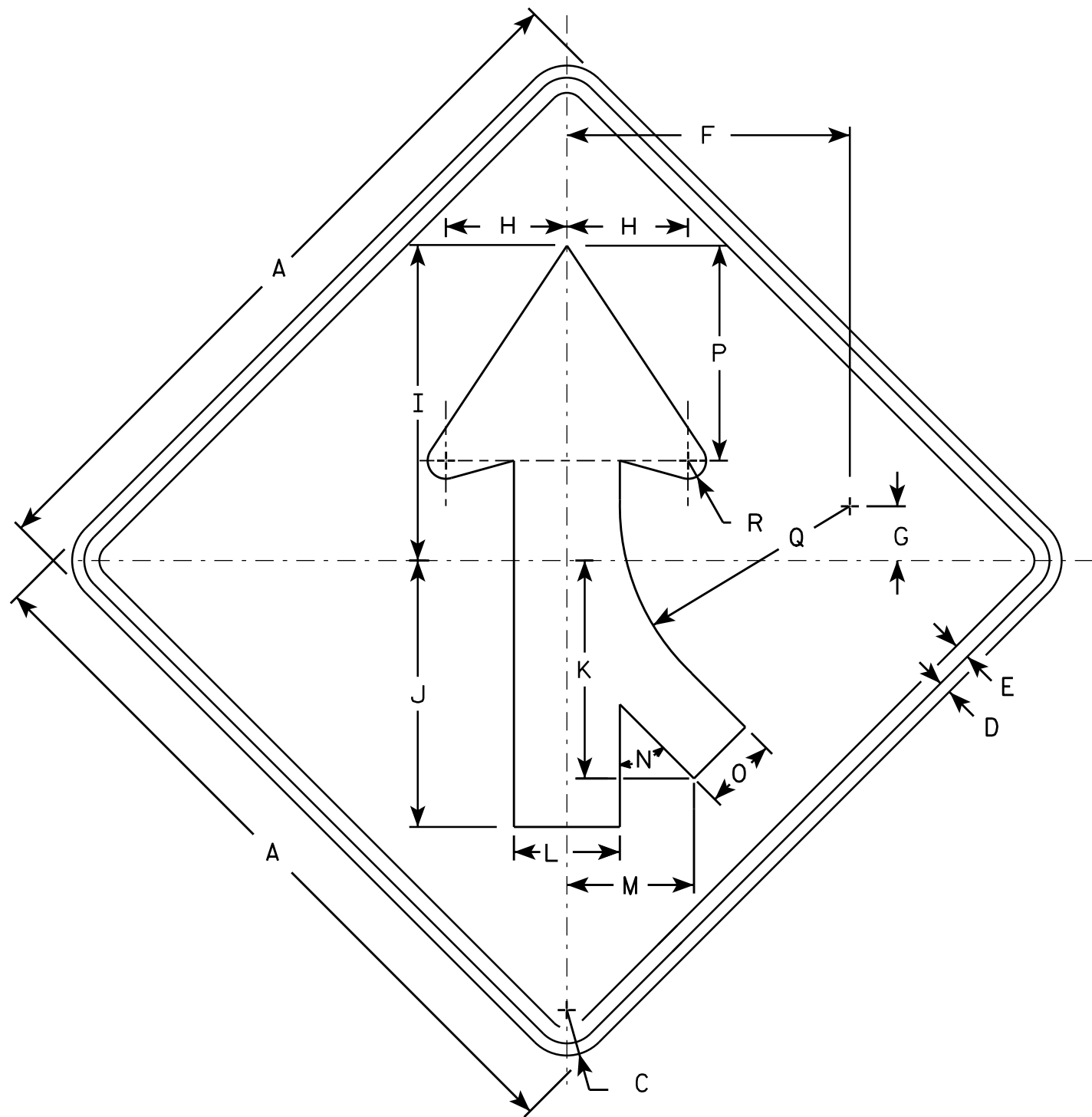

W04-1R

NOTES

- 1. Sign is Type II - Type F Reflective - reference WIS DOT Standard Specification for HIGHWAY and STRUCTURE CONSTRUCTION latest edition.
- 2. Color:
Background - Orange
Message - Black
- 3. Corners may be square or rounded when base material is plywood but borders shall be rounded as shown. When base material is metal, the corners and borders shall be rounded.
- 4. W4-1L is the same as W4-1R except the arrow is reversed along the vertical centerline.

SIZE	A	B	C	D	E	F	G	H	I	J	K	L	M	N	O	P	Q	R	S	T	U	V	W	X	Y	Z	Area sq. ft.
1	36		1 5/8	5/8	3/4	14	2 3/4	6	15 3/4	13 1/4	10 1/4	5 1/4	6 3/8	45°	3 5/8	10 5/8	11 3/8	7/8									9.0
2S	48		2 1/4	3/4	1	18 3/4	3 5/8	8	20 1/2	17 1/2	14 3/8	7	8 3/8	45°	4 3/4	14 1/4	15 1/4	1 1/4									16.0
2M	48		2 1/4	3/4	1	18 3/4	3 5/8	8	20 1/2	17 1/2	14 3/8	7	8 3/8	45°	4 3/4	14 1/4	15 1/4	1 1/4									16.0
3	48		2 1/4	3/4	1	18 3/4	3 5/8	8	20 1/2	17 1/2	14 3/8	7	8 3/8	45°	4 3/4	14 1/4	15 1/4	1 1/4									16.0
4	48		2 1/4	3/4	1	18 3/4	3 5/8	8	20 1/2	17 1/2	14 3/8	7	8 3/8	45°	4 3/4	14 1/4	15 1/4	1 1/4									16.0
5	48		2 1/4	3/4	1	18 3/4	3 5/8	8	20 1/2	17 1/2	14 3/8	7	8 3/8	45°	4 3/4	14 1/4	15 1/4	1 1/4									16.0

STANDARD SIGN

W04-1

WISCONSIN DEPT OF TRANSPORTATION

APPROVED *Matthew R. Rauch*
for State Traffic Engineer

DATE 11/20/13 PLATE NO. W04-1.1

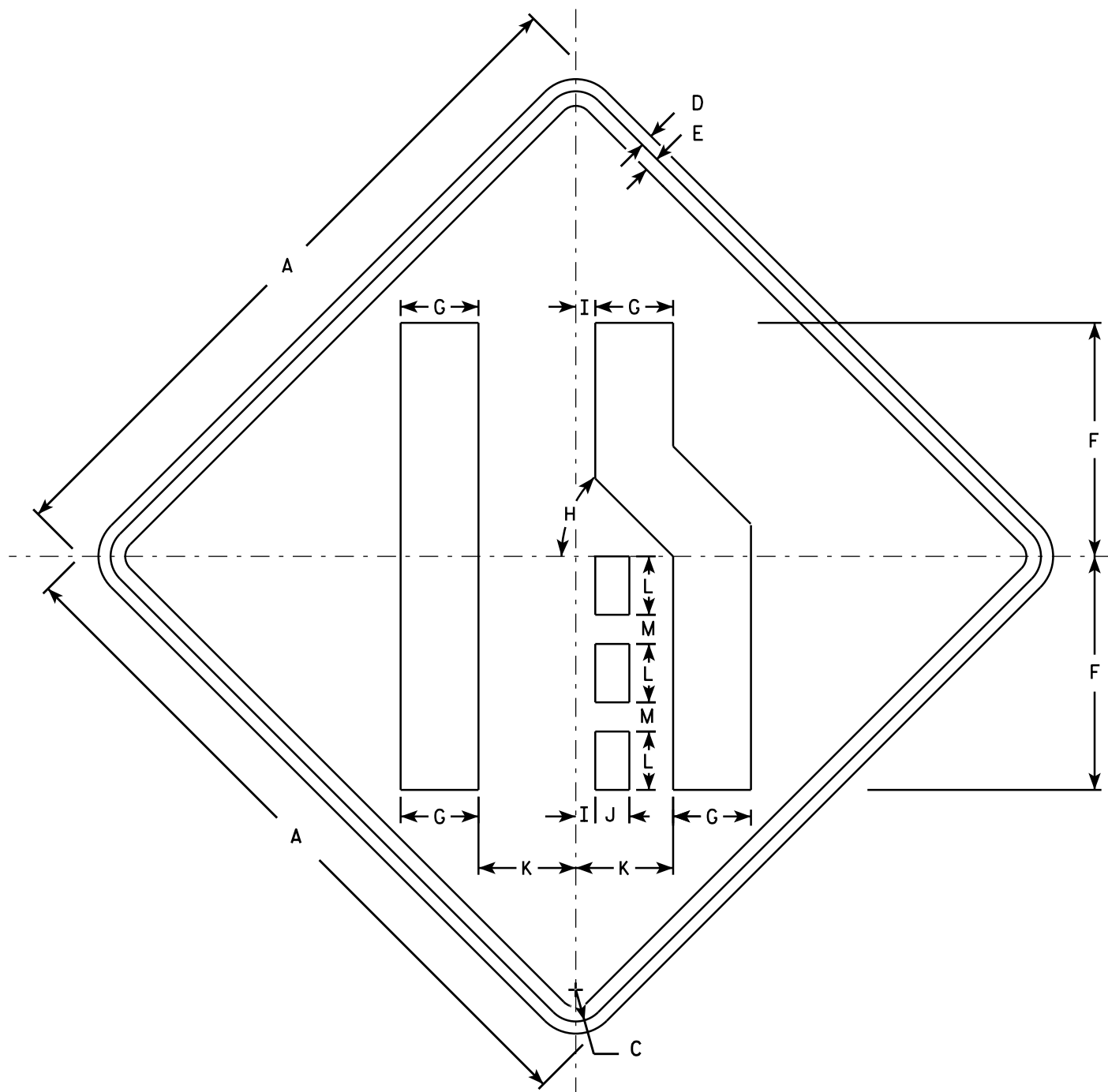

W04-2R

NOTES

1. Sign is Type II - Type F Reflective - reference WIS DOT Standard Specification for HIGHWAY and STRUCTURE CONSTRUCTION latest edition.
2. Color:
Background - Orange
Message - Black
3. Corners may be square or rounded when base material is plywood but borders shall be rounded as shown. When base material is metal, the corners and borders shall be rounded.
4. W04-2L is the same as W04-2R except the symbols is reversed along the vertical centerline.

SIZE	A	B	C	D	E	F	G	H	I	J	K	L	M	N	O	P	Q	R	S	T	U	V	W	X	Y	Z	Area sq. ft.
1	36		1 5/8	5/8	3/4	12	4	45°	1	1 3/4	5	3	1 1/2														9.0
2S	48		2 1/4	3/4	1	16	5 3/8	45°	1 1/4	2 3/8	6 3/4	4	2														16.0
2M	48		2 1/4	3/4	1	16	5 3/8	45°	1 1/4	2 3/8	6 3/4	4	2														16.0
3	48		2 1/4	3/4	1	16	5 3/8	45°	1 1/4	2 3/8	6 3/4	4	2														16.0
4	48		2 1/4	3/4	1	16	5 3/8	45°	1 1/4	2 3/8	6 3/4	4	2														16.0
5	48		2 1/4	3/4	1	16	5 3/8	45°	1 1/4	2 3/8	6 3/4	4	2														16.0

STANDARD SIGN
W04-2

WISCONSIN DEPT OF TRANSPORTATION

APPROVED
Matthew R. Rauch
For State Traffic Engineer

DATE 11/20/13 PLATE NO. W04-2.1

PROJECT NO:

SHEET NO:

E

NOTES

- 1. Sign is Type II - Type F Reflective
- 2. Color:
Background - Orange
Message - Black
- 3. Message Series - C
- 4. Corners may be square or rounded when base material is plywood but borders shall be rounded as shown. When base material is metal, the corners and borders shall be rounded.
- 5. Substitute appropriate numerals to the nearest quarter mile and optically adjust spacing to achieve proper balance.

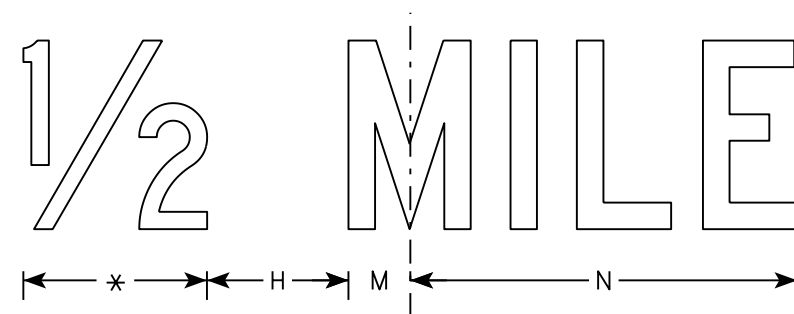
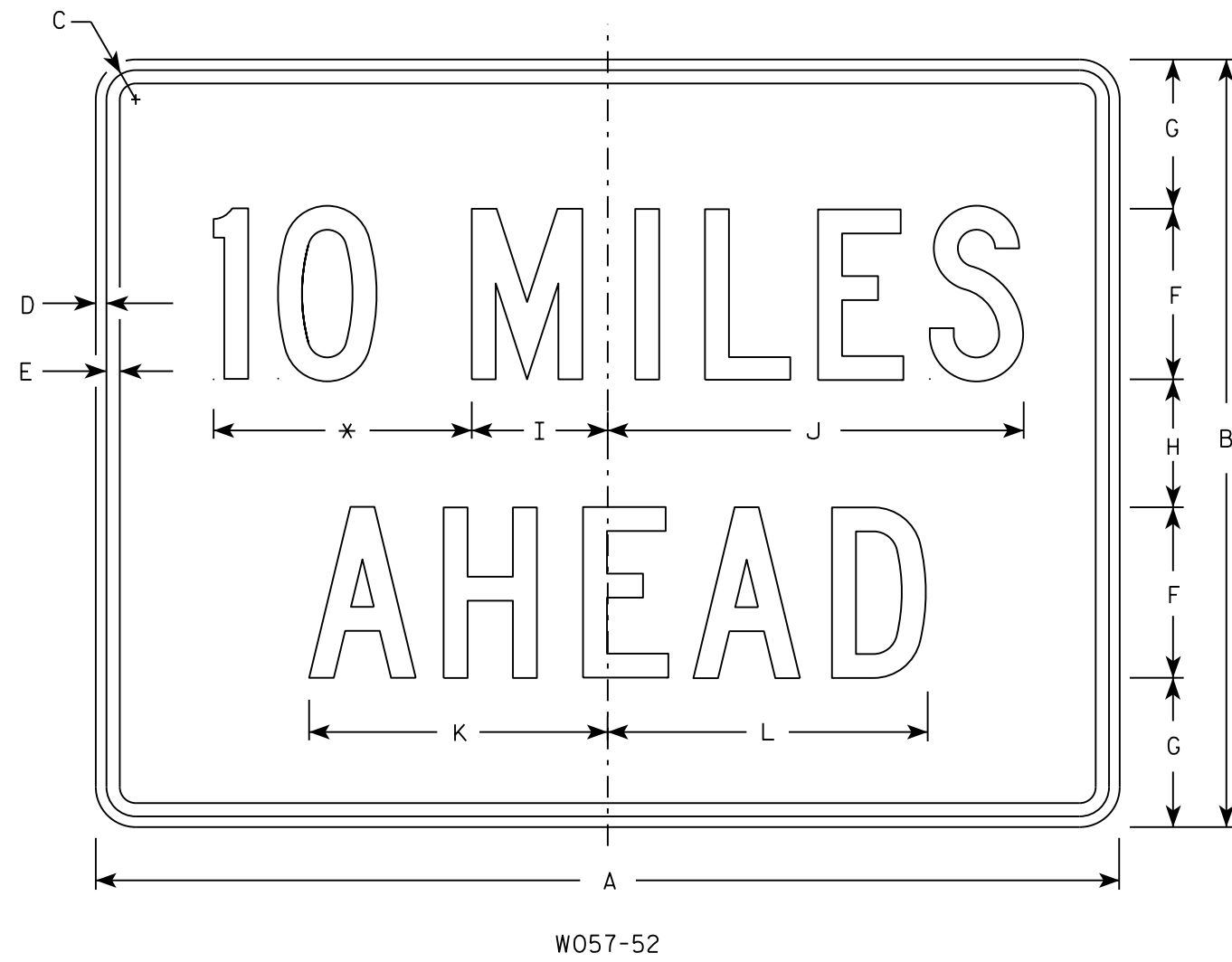

* See note 5

SIZE	A	B	C	D	E	F	G	H	I	J	K	L	M	N	O	P	Q	R	S	T	U	V	W	X	Y	Z	Area sq. ft.
1	36	24	1 1/8	3/8	1/2	6	4 1/2	3	4 3/4	14 5/8	10 5/8	11 3/8	2	12													6.0
2S	48	36	1 3/8	1/2	5/8	8	7	6	6 3/8	19 1/2	14	15	2 3/4	16 3/8													12.0
2M	48	36	1 3/8	1/2	5/8	8	7	6	6 3/8	19 1/2	14	15	2 3/4	16 3/8													12.0
3	48	36	1 3/8	1/2	5/8	8	7	6	6 3/8	19 1/2	14	15	2 3/4	16 3/8													12.0
4	48	36	1 3/8	1/2	5/8	8	7	6	6 3/8	19 1/2	14	15	2 3/4	16 3/8													12.0
5	48	36	1 3/8	1/2	5/8	8	7	6	6 3/8	19 1/2	14	15	2 3/4	16 3/8													12.0

STANDARD SIGN
W057-52

WISCONSIN DEPT OF TRANSPORTATION

APPROVED
Matthew R. Rauch
for State Traffic Engineer

DATE 3/21/17 PLATE NO. W057-52.2

PROJECT NO:

HWY:

COUNTY:

SHEET NO:

E

DESIGN RATING: HS-20
INVENTORY RATING: HS-17
OPERATING RATING: HS-29
MAXIMUM STANDARD PERMIT VEHICLE LOAD = 190 KIPS.

CONCRETE MASONRY OVERLAY DECKS - $f'_c = 4,000$ P.S.I.

A.D.T.=8,000 (2037)
R.D.S.=55 M.P.H.

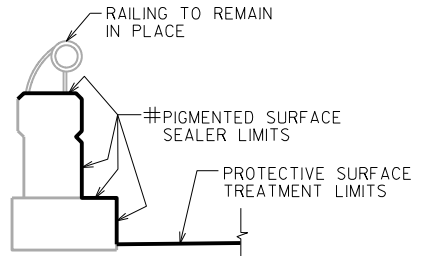

CROSS SECTION THRU DECK
LOOKING EAST

47'-0" - OUT TO OUT OF SUPERSTRUCTURE

44'-0" - BETWEEN PARAPETS (CONCRETE OVERLAY LIMITS)

22'-0" 22'-0"

1'-6" PPT. 1'-6" PPT.

18'-0" - STAGE 1 TRAFFIC 2'-0" 2'-0" 22'-0" - STAGE 1 CONSTRUCTION

22'-0" - STAGE 2 CONSTRUCTION 2'-0" 2'-0" 18'-0" - STAGE 2 TRAFFIC

CONCRETE OVERLAY

TEMP. BARRIER (STAGE 1)

NEW SLOPE = 0.02%
EXIST. SLOPE = 0.02%
ORIG. SLOPE = 0.01%

1/2" MIN. CONCRETE OVERLAY

4/8" MAX. CONCRETE OVERLAY

TEMP. BARRIER (STAGE 2)

NEW SLOPE = 0.02%
EXIST. SLOPE = 0.02%
ORIG. SLOPE = 0.01%

7 1/2" REMAINING ORIGINAL DECK THICKNESS

SEE LONGITUDINAL CONST. JOINT DETAIL

REMOVE EXISTING CONCRETE OVERLAY (CROSS SLOPE 0.02%) TO TOP OF ORIGINAL DECK (CROSS SLOPE 0.01%) OR TO SOUND CONCRETE, WHICHEVER IS GREATER, WORK SHALL BE COVERED UNDER THE BID ITEM "REMOVING CONCRETE MASONRY DECK OVERLAY B-49-13".

GASKETS BETWEEN THE TUBULAR STEEL RAILING AND THE CONCRETE PARAPET CONTAIN ASBESTOS (TYP.)

3 1/2" AVERAGE OVERLAY THICKNESS

INDICATES WING NUMBER

262'-8 1/8" - CONCRETE OVERLAY LIMITS

132'-0" - SPAN 1 125'-0" - SPAN 2

42°45'0" SKEW

PAVING NOTCH, TYP.

END OF DECK STA. 18+08.80

END OF DECK STA. 20+71.48

CL PIER

CL BRG. E. ABUT.

CL BRG. W. ABUT.

CL STH 54

20'-0" WING 1 & 3

26'-0" WING 2 & 4

44'-0" CONCRETE OVERLAY LIMITS

22'-0" STAGE 2 CONST.

22'-0" STAGE 1 CONST.

1'-6" PPT. 1'-6" PPT.

TOP OF DECK SHOWN

PLAN

DELAMINATION AREAS

ESTIMATED DECK PREPARATION TYPE 1 AREAS

SURVEY TYPE: INFRARED THERMOGRAPHY (IR) TESTING
SURVEY COMPLETED DATE: 7/08/2014

BID ITEM NUMBER	BID ITEMS	UNIT	TOTALS
203.0210.S	ABATEMENT OF ASBESTOS CONTAINING MATERIAL B-49-13	LS	1
203.0225.S	DEBRIS CONTAINMENT B-49-13	LS	1
502.3200	PROTECTIVE SURFACE TREATMENT	SY	1,285
502.3210	PIGMENTED SURFACE SEALER	SY	250
509.0301	PREPARATION DECKS TYPE 1	SY	140
509.0302	PREPARATION DECKS TYPE 2	SY	80
509.1500	CONCRETE SURFACE REPAIR	SF	200
509.2000	FULL-DEPTH DECK REPAIR	SY	1
509.2500	CONCRETE MASONRY OVERLAY DECKS	CY	138
509.9005.S	REMOVING CONCRETE MASONRY DECK OVERLAY B-49-13	SY	1,285
509.9025.S	EPOXY INJECTION CRACK REPAIR	LF	60
509.9026.S	CORED HOLES 2-INCH DIAMETER	EACH	2
509.9050.S	CLEANING PARAPETS	LF	612

CONTRACTOR MAY REMOVE AND REPLACE RAILING IN KIND, IF REQUIRED, TO COMPLETE THE CONCRETE OVERLAY WORK. GASKETS BETWEEN THE TUBULAR STEEL RAILING AND THE CONCRETE PARAPET CONTAIN ASBESTOS. ABATMENT OF ASBESTOS AND DEBRIS CONTAINMENT ARE ONLY REQUIRED IF TUBULAR STEEL RAILING IS DISTURBED.

EMILY KUEHNE (608) 266-5089
AARON BONK (608) 261-0261

NO.	DATE	REVISION	BY
		BUREAU OF STRUCTURES	
ACCEPTED <i>William C. Diehl</i>		4/3/17	
CHIEF STRUCTURES DESIGN ENGINEER		DATE	
STRUCTURE B-49-13			
STH 54 OVER IH 39 (NB & SB)			
COUNTY		PLOVER	
PORTAGE		VILLAGE	
DESIGN SPEC. AASHTO LRFD BRIDGE DESIGN SPECIFICATIONS			
DESIGNED BY	GDP	DESIGNED CK'D.	EMK
DRAWN BY	GDP	PLANS CK'D.	AMB
SHEET 1 OF 1		CONCRETE OVERLAY	

Notes



Wisconsin Department of Transportation

Dedicated people creating transportation solutions
through innovation and exceptional service.

<http://www.dot.wisconsin.gov>