

SEL
PROJECT ID: 3756-01-70
WITH: N/A

COUNTY: RACINE

AUG 2016
ORDER OF SHEETS

Section No.	Title
1	Typical Sections and Details
2	Estimate of Quantities
3	Miscellaneous Quantities
4	Right of Way Plot
5	Plan and Profile
6	Standard Detail Drawings
7	Sign Plates
8	Structure Plans
9	Computer Earthwork Data
9	Cross Sections

TOTAL SHEETS = 102



DESIGN DESIGNATION

A.A.D.T.	2014	=	1,500
A.A.D.T.	2026	=	1,690
D.H.V.		=	
D.D.		=	
T.		=	
DESIGN SPEED		=	55 MPH
ESALS		=	

CONVENTIONAL SYMBOLS

PLAN	
CORPORATE LIMITS	////
PROPERTY LINE	---
LOT LINE	---
LIMITED HIGHWAY EASEMENT	---
EXISTING RIGHT OF WAY	---
PROPOSED OR NEW R/W LINE	---
SLOPE INTERCEPT	---
REFERENCE LINE	---
EXISTING CULVERT	---
PROPOSED CULVERT (Box or Pipe)	---
COMBUSTIBLE FLUIDS	CAUTION
MARSH AREA	---
WOODED OR SHRUB AREA	---

PROFILE

GRADE LINE	---
ORIGINAL GROUND	---
MARSH OR ROCK PROFILE (To be noted as such)	---
SPECIAL DITCH	---
GRADE ELEVATION	---
CULVERT (Profile View)	---
UTILITIES	---
ELECTRIC	---
FIBER OPTIC	---
GAS	---
SANITARY SEWER	---
STORM SEWER	---
TELEPHONE	---
WATER	---
UTILITY PEDESTAL	---
POWER POLE	---
TELEPHONE POLE	---

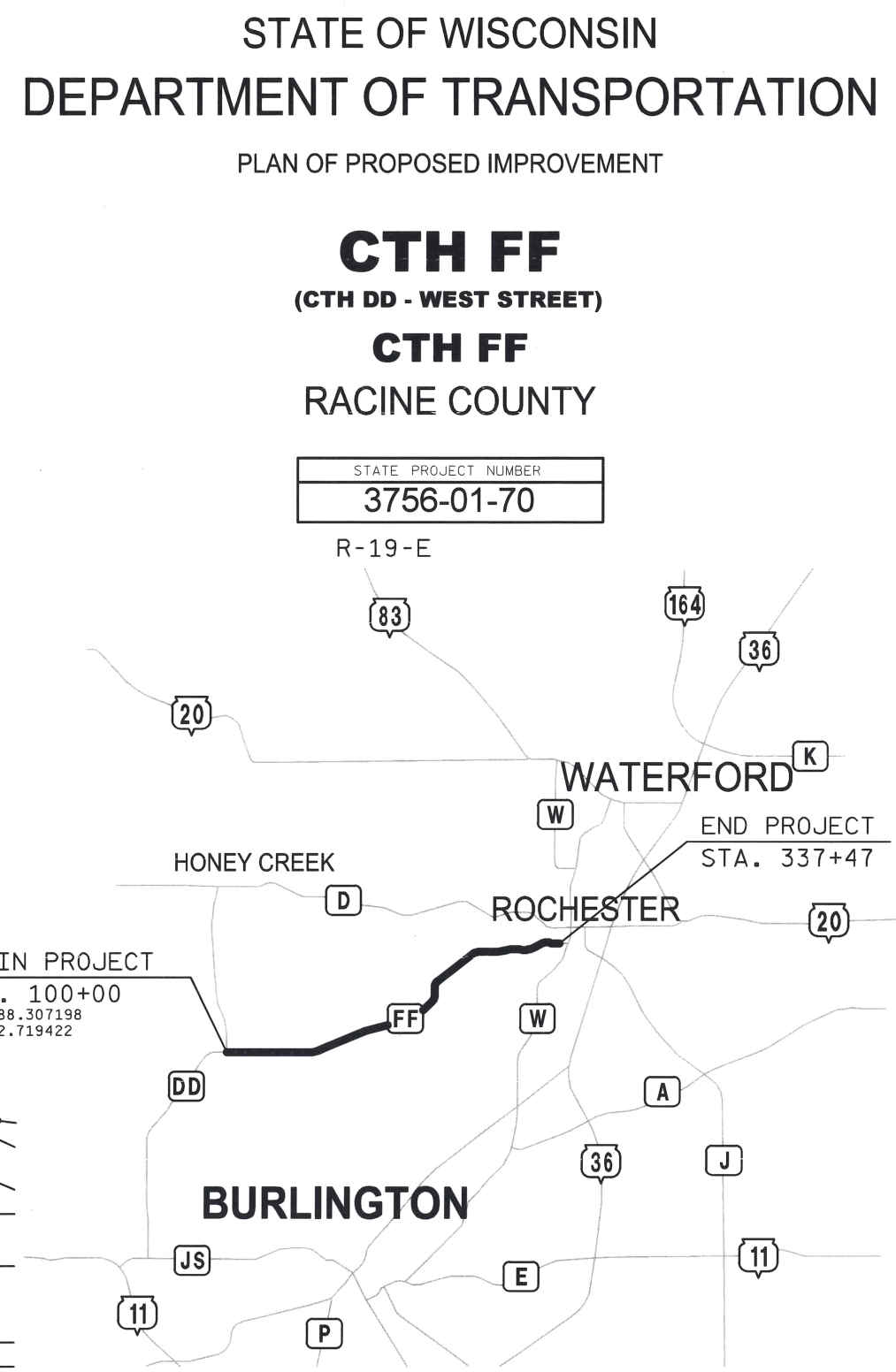

LAYOUT
SCALE 0 1 MILE
TOTAL NET LENGTH OF CENTERLINE = 4.50 MILES
"COORDINATES ON THIS PLAN ARE REFERENCED TO THE NORTH AMERICAN DATUM (NAD 83)"

STATE PROJECT	FEDERAL PROJECT	
	PROJECT	CONTRACT
3756-01-70	WISC 2016288	1

ACCEPTED FOR
RACINE COUNTY
3/23/2016 Nathan Plunkett
(Date) (Signature)
County Engineer
(Title of Official)

ORIGINAL PLANS PREPARED BY
Lakeside
ENGINEERS
WISCONSIN PROFESSIONAL ENGINEER
CHRISTOPHER M. QUESNELL
E-37621
NEW BERLIN, WI
3/21/16 Chris Quesnell
(Date) (Signature)

STATE OF WISCONSIN
DEPARTMENT OF TRANSPORTATION

PREPARED BY	
Surveyor	GRAEF
Designer	LAKESIDE ENGINEERS
Management	
Consultant	DAAR
C.O. Examiner	

APPROVED FOR THE DEPARTMENT
DATE: 4/12/16 [Signature]
(Signature)
Management Consultant
E

GENERAL NOTES

COORDINATES ON THIS PLAN ARE NOT REFERENCED TO AN ASSUMED HORIZONTAL DATUM.

ELEVATIONS SHOWN ON THIS PLAN ARE NOT REFERENCED TO AN ASSUMED VERTICAL DATUM.

NO TREES OR SHRUBS ARE TO BE REMOVED WITHOUT APPROVAL OF THE ENGINEER.

DISTURBED AREAS WITHIN THE RIGHT-OF-WAY, EXCEPT AREAS WITHIN THE FINISHED SHOULDER POINTS, SHALL BE FERTILIZED, SEEDED, AND MULCHED.

THE LOCATIONS OF EXISTING AND PROPOSED UTILITY INSTALLATIONS AS SHOWN ON THE PLANS ARE APPROXIMATE. THERE MAY BE OTHER UTILITY INSTALLATIONS WITHIN THE PROJECT AREA THAT ARE NOT SHOWN. THE CONTRACTOR IS FULLY RESPONSIBLE FOR LOCATING AND AVOIDING ALL UNDERGROUND AND ABOVE GROUND STRUCTURES AND FACILITIES.

STATIONING, DISTANCES, AND OFFSETS FOR SIGNS SHOWN ON THE PLANS ARE APPROXIMATE AND THE FINAL LOCATION OF THE SIGNS ARE TO BE DETERMINED BY THE ENGINEER.

TRAFFIC CONTROL DEVICES SHALL BE ADJUSTED TO FIT FIELD CONDITIONS AS DIRECTED BY THE ENGINEER.

WETLAND, WATERWAYS, AND OTHER ENVIRONMENTALLY SENSITIVE AREAS SHALL BE PROTECTED AT ALL TIMES. DO NOT STORE EQUIPMENT OR MATERIAL NEAR THESE SITES UNLESS APPROVED BY THE ENGINEER.

ORDER OF SECTION 2 SHEETS

- Project Overview
- Typical Sections
- Construction Details
- Plan Details
- Erosion Control & Drainage
- Signing

ABBREVIATIONS

ADT	AVERAGE DAILY TRAFFIC
AGG	AGGREGATE
BAD	BASE AGGREGATE DENSE
BM	BENCH MARK
CB	CATCH BASIN
C&G	CURB AND GUTTER
C-C	CENTER TO CENTER
CONC	CONCRETE
CSD	CONCRETE SURFACE DRAIN
CTR	CENTER
CWT	HUNDREDWEIGHT
CY	CUBIC YARD
D	DEGREE OF CURVE
Δ	DELTA
DD	DIRECTIONAL DISTRIBUTION
DHV	DESIGN HOUR VOLUME
DIA	DIAMETER
E	EAST
EB	EASTBOUND
EL OR ELEV	ELEVATION
EXIST	EXISTING
FS	FULL SUPERELEVATION
FT	FOOT
HE	HIGHWAY EASEMENT
HMA	HOT MIX ASPHALT
INCID	INCIDENTAL
INL	INLET
L	LENGTH OF CURVE
LF	LINEAR FOOT
LONG	LONGITUDINAL
LT	LEFT
MH	MANHOLE
MIN	MINIMUM
ML OR M/L	MATCH LINE
N	NORTH
NB	NORTHBOUND
NC	NORMAL CROWN
NTS	NOT TO SCALE
OAVT	PAVEMENT
PC	POINT OF CURVATURE
PCC	POINT OF COMPOUND CURVATURE
PI	POINT OF INTERSECTION
PLE	PERMANENT LIMITED EASEMENT
PT	POINT OF TANGENCY
PVC	POINT OF VERTICAL CURVATURE
PVI	POINT OF VERTICAL INTERSECTION
PVT	POINT OF VERTICAL TANGENCY
R	RADIUS
RCPSS	REINFORCED CONCRETE PIPE STORM SEWER
REQD	REQUIRED
R/L	REFERENCE LINE
RO	RUN OFF LENGTH
RT	RIGHT
RW OR R/W	RIGHT-OF-WAY
S	SOUTH
SB	SOUTHBOUND
SDD	STANDARD DETAIL DRAWINGS
SHT	SHEET
SI	SLOPE INTERCEPT
SS	STORM SEWER
STA	STATION
SY	SQUARE YARD
SYM	SYMMETRICAL
T	TANGENT LENGTH
TEMP	TEMPORARY
TYP	TYPICAL
V	VELOCITY OR DESIGN SPEED
VAR	VARIABLE OR VARIES
W	WEST
WB	WESTBOUND
YD	YARD

AGENCIES

MR. NATHAN PLUNKETT
COUNTY ENGINEER
RACINE COUNTY
14200 WASHINGTON AVENUE
STURTEVANT, WI 53177
(262) 886-8440

MR. CHRISTOPHER BIRKETT
DIRECTOR OF PUBLIC WORKS
VILLAGE OF ROCHESTER
203 WEST MAIN STREET
ROCHESTER, WI 53167
(262) 332-1017

MS. KATHY KRAMER
WISDOT
141 NORTHWEST BARSTOW STREET
WAUKESHA, WI 53188
(262) 548-8772

MR. CRAIG WEBSTER
WISCONSIN DNR
141 BARSTOW ROOM 180
WAUKESHA, WI 53188
(262) 574-2141

MS. JACKIE MACEWICZ
CANADIAN NATIONAL RAILROAD
1625 DEPOT ST
STEVENS POINT, WI 54481
(715) 345-2503

UTILITIES

MR. LATROY BRUMFIELD
WE ENERGIES (ELECTRIC & GAS)
333 W. EVERETT ST - A299
MILWAUKEE, WI 53203
(414) 221-5617

MR. STEVE CRAMER
TIME WARNER CABLE
1320 N. MARTIN LUTHER KING DRIVE
MILWAUKEE, WI 53212
(414) 227-4045

MR. MICHAEL JOHNSON
TDS TELECOM
16924 W. VICTOR ROAD
NEW BERLIN, WI 53151
(262) 754-3052



Dial 811 or (800)242-8511

www.DiggersHotline.com

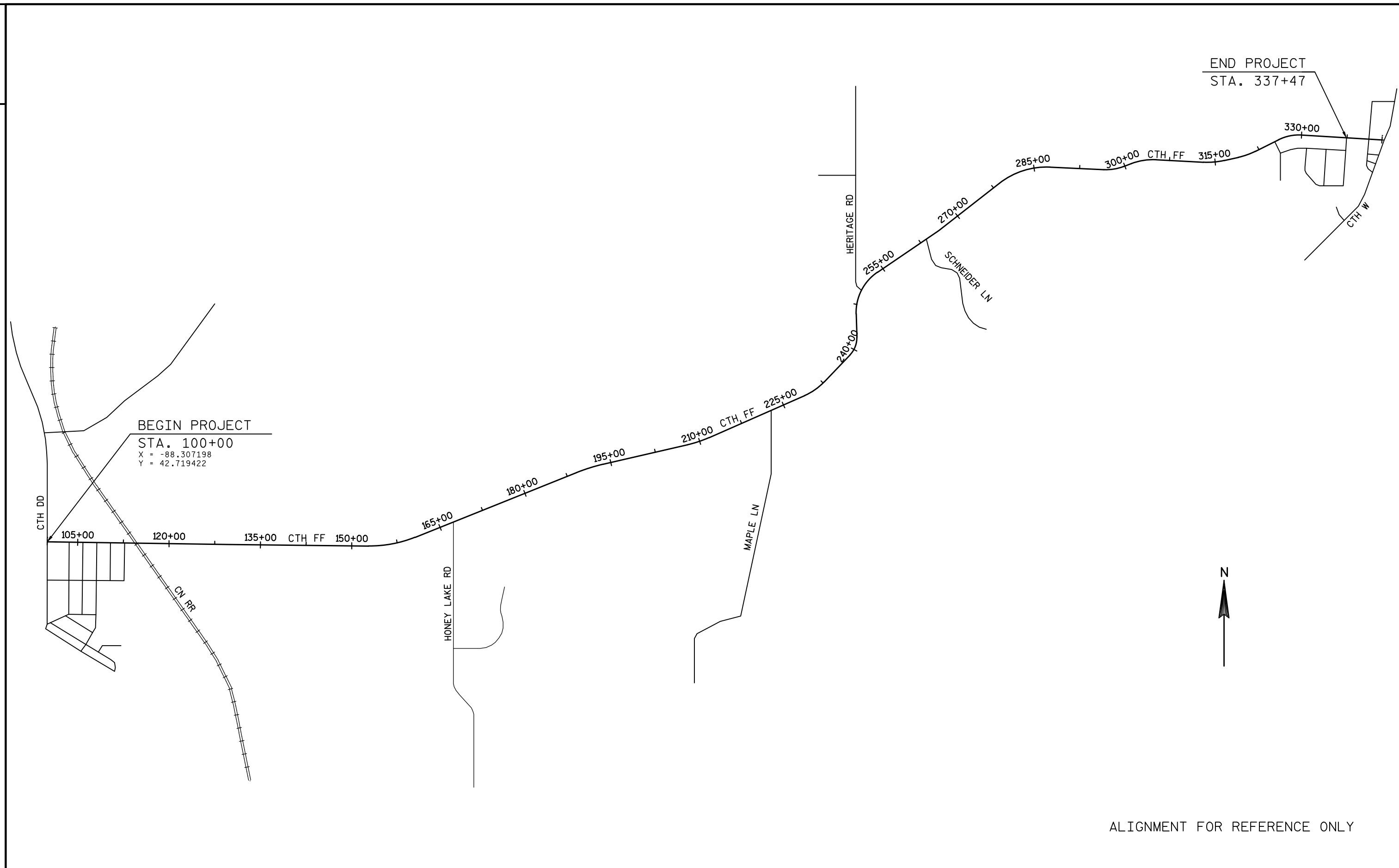

ALIGNMENT FOR REFERENCE ONLY

PROJECT NO:3756-01-70	HWY:CTH FF	COUNTY:RACINE	PROJECT OVERVIEW	SHEET	E
-----------------------	------------	---------------	------------------	-------	---

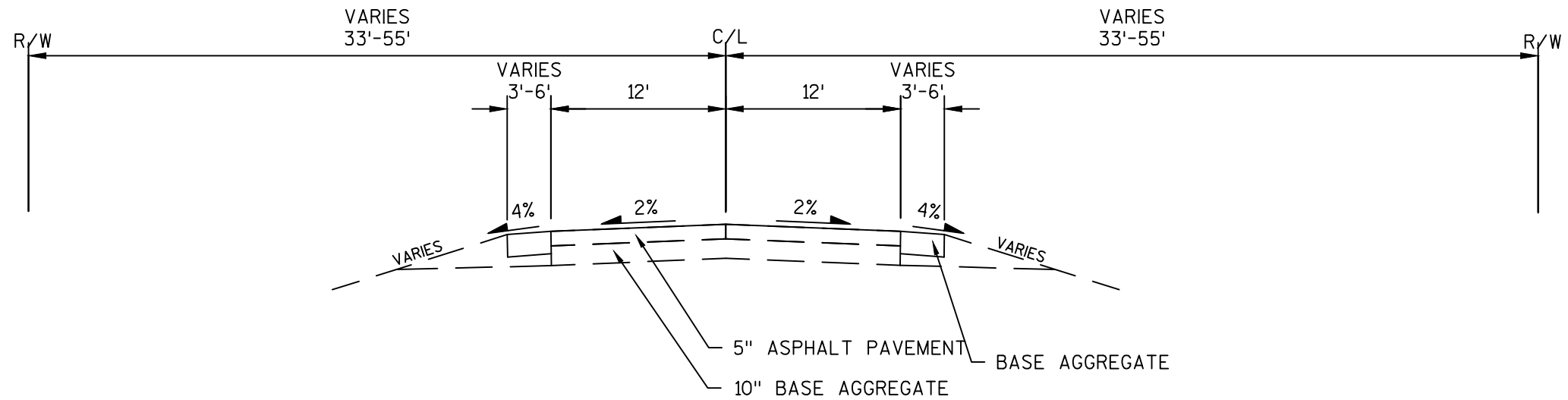

TYPICAL EXISTING SECTION
CTH FF

STA 100+00 TO STA 337+47

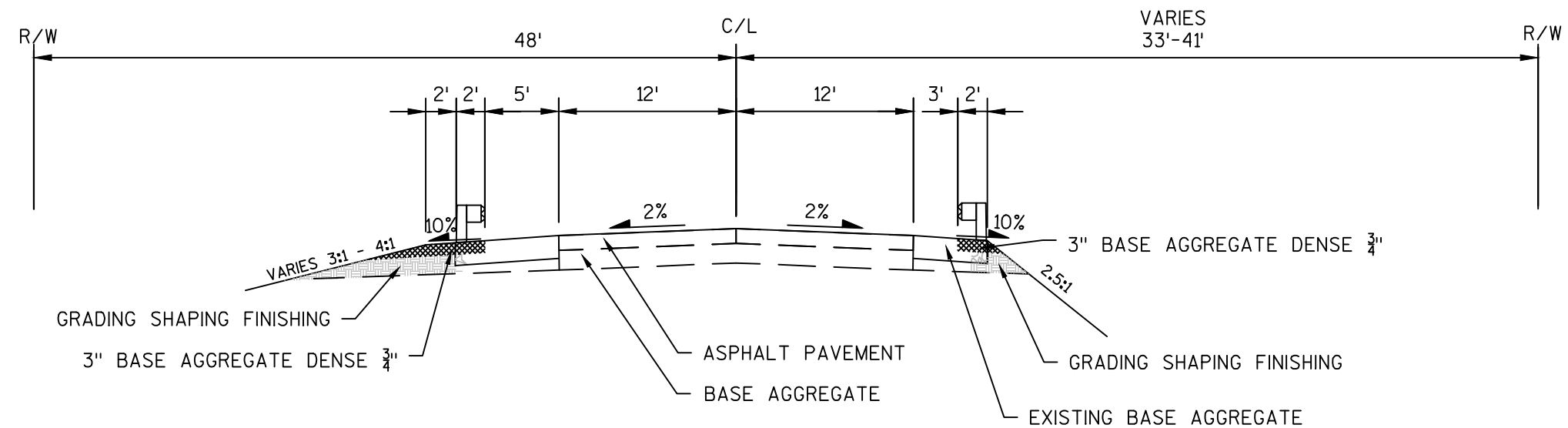

TYPICAL FINISHED SECTION
CTH FF

STA 152+35 RT TO STA 154+59 RT
STA 153+05 LT TO STA 155+75 LT

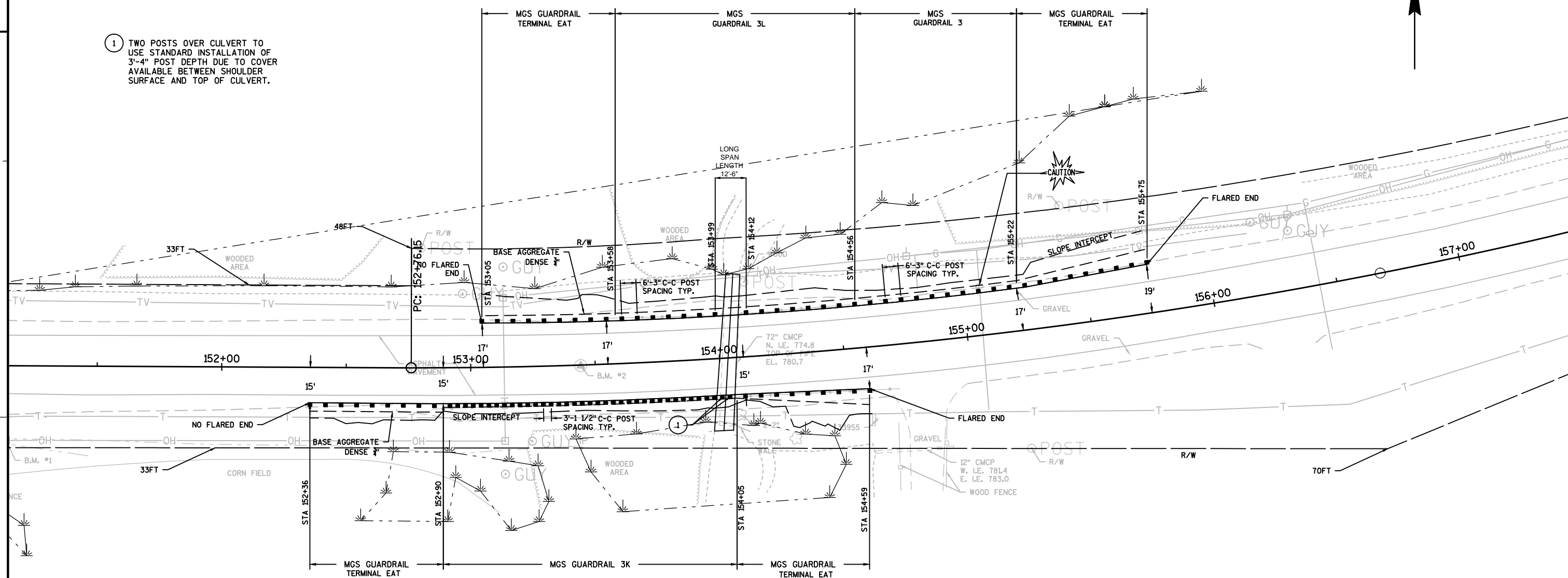

NOTE:
COMPLETE INSTALLATION OF PROPOSED MGS
GUARDRAIL WITHIN 3 DAYS OF REMOVING
EXISTING GUARDRAIL.

ONE SIDE OF GUARDRAIL IS TO REMAIN IN
PLACE UNTIL INSTALLATION OF NEW MGS
GUARDRAIL IS COMPLETED ON THE OPPOSITE
SIDE.







PROJECT NO: 3756-01-70

HWY: CTH FF

COUNTY: RACINE

PLAN DETAILS

SHEET

E



PROJECT NO:3756-01-70	HWY:CTH FF	COUNTY:RACINE	PLAN DETAILS	SHEET	E
-----------------------	------------	---------------	--------------	-------	---





PROJECT NO:3756-01-70	HWY:CTH FF	COUNTY:RACINE	PLAN DETAILS	SHEET	E
-----------------------	------------	---------------	--------------	-------	---





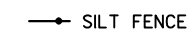

WISDOT/CADDS SHEET 42



PROJECT NO: 3756-01-70

HWY: CTH FF

COUNTY: RACINE

PERMANENT SIGNING

SHEET

E

END MATCH LINE
161+00.00NOTE: ALL SIGNS TO BE REMOVED AND
REPLACED UNLESS OTHERWISE NOTED.NO
PASSING
ZONE
W14-3
48"x36"

140

145



MOVE TO STA 150+00 RT

45
W.P. 11
W13-1
18"x18"

150

PC: 152+75.63

155

W1-6
48"x24"W1-6
48"x24"

PT: 160+58.95

160

NOTE: ALL SIGNS TO BE REMOVED AND
REPLACED UNLESS OTHERWISE NOTED.



PROJECT NO:3756-01-70

HWY:CTH FF

COUNTY:RACINE

PERMANENT SIGNING

SHEET

E



NOTE: ALL SIGNS TO BE REMOVED AND
REPLACED UNLESS OTHERWISE NOTED.

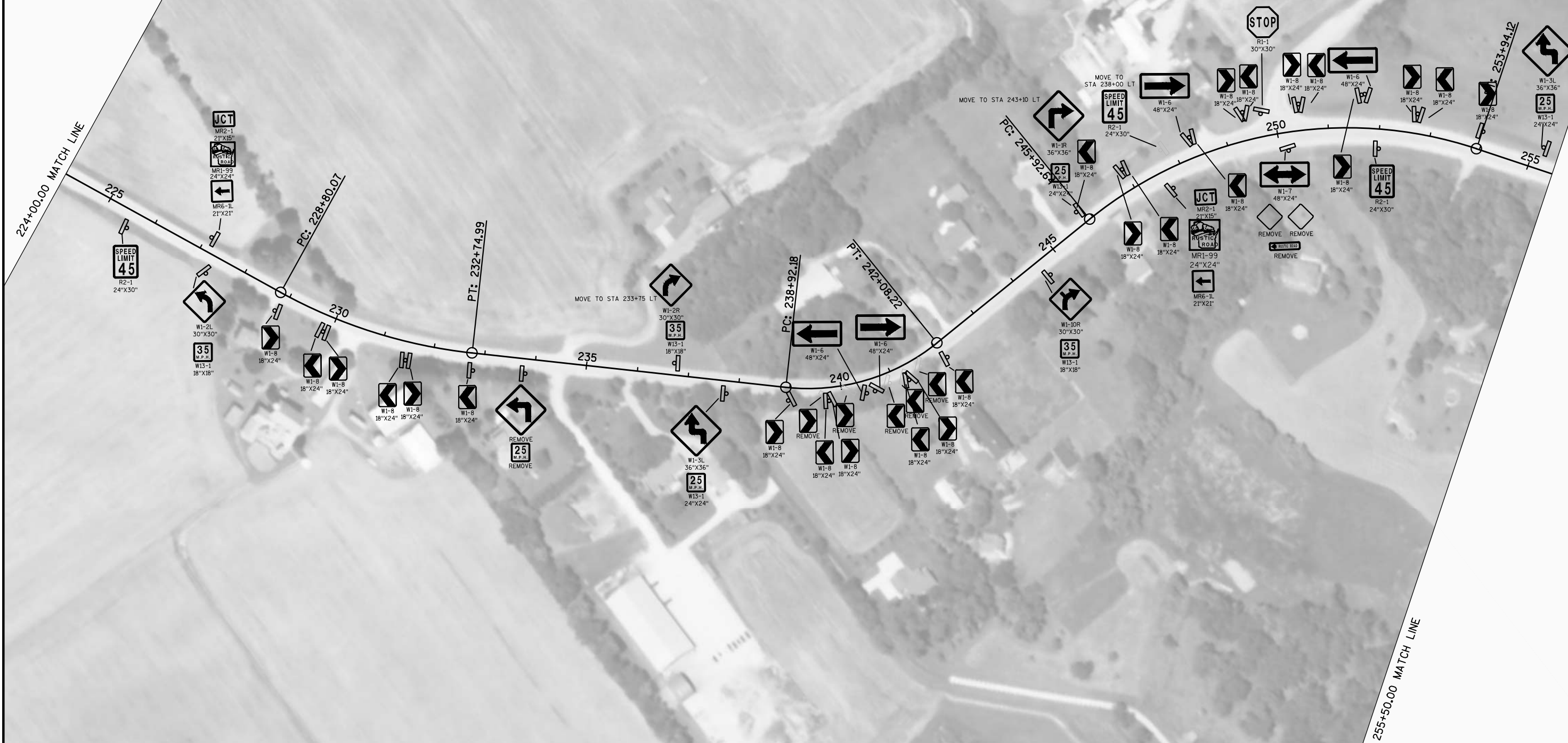

PROJECT NO:3756-01-70

HWY:CTH FF

COUNTY:RACINE

PERMANENT SIGNING

SHEET

E

FILE NAME : L:\DESIGN PROJECTS\3756-01-00 CTH FF\CTH FF DESIGN\SHEETS\PLAN\023201_PS.DWG
LAYOUT NAME - SHEET - (5)

PLOT DATE : 6/13/2016 1:15 PM

PLOT BY : TONY BUBLITZ

PLOT NAME :

PLOT SCALE : 1 IN:200 FT

WISDOT/CADDs SHEET 42



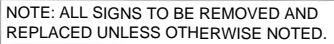

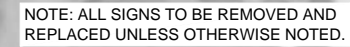

DATE 14JUN16		E S T I M A T E O F Q U A N T I T I E S			
LINE					3756-01-70
NUMBER	ITEM	ITEM DESCRIPTION	UNIT	TOTAL	QUANTITY
0010	201.0105	Clearing	STA	3.000	3.000
0020	201.0205	Grubbing	STA	3.000	3.000
0030	202.0105	Roadside Clearing	STA	2.000	2.000
0040	204.0165	Removing Guardrail	LF	450.000	450.000
0050	305.0110	Base Aggregate Dense 3/4-Inch	TON	34.000	34.000
0060	614.0010	Barrier System Grading Shaping Finishing	EACH	2.000	2.000
0070	614.2300	MGS Guardrail 3	LF	66.000	66.000
0080	614.2330	MGS Guardrail 3 K	LF	115.000	115.000
0090	614.2340	MGS Guardrail 3 L	LF	98.000	98.000
0100	614.2610	MGS Guardrail Terminal EAT	EACH	4.000	4.000
0110	619.1000	Mobilization	EACH	1.000	1.000
0120	625.0100	Topsoil	SY	435.000	435.000
0130	627.0200	Mulching	SY	435.000	435.000
0140	628.1504	Silt Fence	LF	540.000	540.000
0150	628.1520	Silt Fence Maintenance	LF	540.000	540.000
0160	628.1905	Mobilizations Erosion Control	EACH	2.000	2.000
0170	628.2004	Erosion Mat Class I Type B	SY	400.000	400.000
0180	629.0205	Fertilizer Type A	CWT	0.270	0.270
0190	630.0120	Seeding Mixture No. 20	LB	11.700	11.700
0200	630.0200	Seeding Temporary	LB	22.500	22.500
0210	633.0200	Delineators Flexible	EACH	14.000	14.000
0220	634.0612	Posts Wood 4x6-Inch X 12-FT	EACH	37.000	37.000
0230	634.0614	Posts Wood 4x6-Inch X 14-FT	EACH	83.000	83.000
0240	634.0616	Posts Wood 4x6-Inch X 16-FT	EACH	14.000	14.000
0250	637.2210	Signs Type II Reflective H	SF	275.130	275.130
0260	637.2230	Signs Type II Reflective F	SF	564.640	564.640
0270	638.2102	Moving Signs Type II	EACH	1.000	1.000
0280	638.2602	Removing Signs Type II	EACH	80.000	80.000
0290	638.3000	Removing Small Sign Supports	EACH	81.000	81.000
0300	643.0100	Traffic Control (project) 01. 3756-01-70	EACH	1.000	1.000
0310	643.0300	Traffic Control Drums	DAY	300.000	300.000
0320	643.0705	Traffic Control Warning Lights Type A	DAY	60.000	60.000
0330	643.0900	Traffic Control Signs	DAY	90.000	90.000
0340	646.0106	Pavement Marking Epoxy 4-Inch	LF	48,410.000	48,410.000
0350	646.0406	Pavement Marking Same Day Epoxy 4-Inch	LF	48,600.000	48,600.000
0360	646.0600	Removing Pavement Markings	LF	93,900.000	93,900.000
0370	647.0110	Pavement Marking Railroad Crossings Epoxy	EACH	2.000	2.000
0380	647.0556	Pavement Marking Stop Line Epoxy 12-Inch	LF	120.000	120.000
0390	648.0100	Locating No-Passing Zones	MI	1.970	1.970
0400	650.9910	Construction Staking Supplemental Control (project) 01. 3756-01-70	LS	1.000	1.000

MISC. ITEMS

		201.0105	201.0205	202.0105
		CLEARING	GRUBBING	ROADSIDE CLEARING
FROM	TO	STA	STA	STA
164+00 RT	167+00 RT	3	3	-
274+00 RT	276+00 RT	-	-	2
TOTALS		3	3	2

		633.0200
		DELINEATOR FLEXIBLE
FROM	TO	EACH
103+80 RT	104+80 RT	5
272+50 RT	276+50 RT	9
TOTALS		14

	619.1000
	MOBILIZATION (PROJECT)
	EACH
ALL PROJECT	1

	650.9910
	CONSTRUCTION STAKING SUPPLEMENTAL CONTROL (PROJECT)
	LS
ALL PROJECT	1

TRAFFIC CONTROL ITEMS

	643.0100	643.0300	643.0900	643.0705
	TRAFFIC CONTROL (PROJECT)	TRAFFIC CONTROL DRUMS	TRAFFIC CONTROL SIGNS	TRAFFIC CONTROL WARNING LIGHTS TYPE A
	EACH	DAY	DAY	DAY
TOTALS	1	300	90	60

PAVEMENT MARKING ITEMS

			646.0106	646.0406	647.0110	647.0556	648.0100	646.0600
			PA VEMENT MARKING EPOXY	PA VEMENT MARKING	PA VEMENT MARKING	PA VEMENT MARKING	LOCATING	REMOVING
			4-INCH	4-INCH	RAILROAD CROSSING	STOP LINE	NO-PASSING	PA VEMENT
			WHITE	WHITE	4-INCH	EPOXY 12-INCH	ZONES	MARKINGS
			SOLID	3/9' DASHED	YELLOW			
BEGIN STA.	END STA.	LOCATION	LF	LF	LF	EACH	MI	LF
100+00		LT	---	---	---	---	12	---
111+50	114+00	RT	---	---	---	1	---	---
115+50	122+20	LT	---	---	---	1	---	---
118+00	142+00	LT & RT	---	---	---	---	0.91	---
HONEY LAKE RD		RT	---	25	---	---	---	---
167+00	195+00	LT & RT	---	---	---	---	1.06	---
MAPLE LN		RT	---	30	---	---	12	---
HERITAGE RD		LT	---	30	---	---	12	---
SCHNEIDER LN		RT	---	25	---	---	12	---
MARYL ST		RT	---	---	---	---	12	---
PAUL ST		RT	---	---	---	---	12	---
S. STATE ST		RT	---	---	---	---	12	---
S. STATE ST		LT	---	---	---	---	12	---
343+22		RT	---	---	---	---	12	---
100+00	343+22	LT & RT	48,300	---	48,600	---	---	93,900
SUBTOTAL			48,300	110				
TOTAL				48,410	48,600	2	120	1.97
								93,900

GUARDRAIL ITEMS

		204.0165	614.2300	614.2330	614.2340	614.2610
		REMOVING	MGS	MGS	MGS	MGS GUARDRAIL
		GUARDRAIL	GUARDRAIL 3	GUARDRAIL 3K	GUARDRAIL 3L	TERMINAL EAT
FROM	TO	LF	LF	LF	LF	EACH
103+80 RT	104+30 RT	50	-	-	-	-
153+00 LT	155+00 LT	200	-	-	-	-
152+90 RT		-	-	-	-	1
153+05 LT		-	-	-	-	1
153+58 LT	154+56 LT	-	-	-	98	-
154+56 LT	155+22 LT	-	-	115	-	-
152+90 RT	154+05 RT	-	66	-	-	-
153+00 RT	155+00 RT	200	-	-	-	-
154+59 RT		-	-	-	-	1
155+22 LT		-	-	-	-	1
TOTALS		450	66	115	98	4

GRADING ITEMS

		305.0110	614.0010
		BASE AGGREGATE	BARRIER SYSTEM
		DENSE 3/4-INCH	GRADING SHAPING
FROM	TO	TON	FINISHING EACH
153+05 LT	155+75 LT	21	1
152+36 RT	154+59 RT	13	1
TOTALS		34	2

BARRIER SYSTEM GRADING, SHAPING, AND FINISHING*

LOCATION	205.0100*	208.0100*	625.0500*	629.0205*	630.0120*	627.0200*
	EXCAVATION	BORROW	SALV.	FERT.	SEEDING	
	COMMON		TOPSOIL	TYPE A	MIXTURE	MULCHING
					NO. 20	
	CY	CY	SY	CWT	LB	SY
STA 152+36 RT - 154+59 RT	-	7.3	155	0.10	4.3	-
STA 153+05 LT - 155+75 LT	-	14.3	245	0.16	6.7	-

*ITEMS AND QUANTITES FOR BID INFORMATION ONLY. REFERENCE ONLY.

EROSION CONTROL ITEMS

		627.0200	628.1504	628.1520	628.1905	628.2004	629.0205	630.0120	630.0200	625.0100
		MULCHING	SILT FENCE	SILT FENCE	MOBILIZATION	EROSION MAT	FERTILIZER	SEEDING	SEEDING	TOPSOIL
				MAINTENANCE	EROSION	CLASS I	TYPE A	MIXTURE	TEMPORARY	
FROM	TO	SY	LF	LF	CONTROL	TYPE B	CWT	LB	LB	SY
ALL MOBILIZATION		-	-	-	2	-	-	-	-	-
152+30 RT	154+70 RT	-	250	250	-	-	-	-	-	-
152+90 LT	155+80 LT	-	290	290	-	-	-	-	-	-
152+36 RT	154+59 RT	-	-	-	-	155	-	-	4.2	-
153+05 LT	155+75 LT	-	-	-	-	245	-	-	6.6	-
164+00 RT	167+00 RT	435	-	-	-	-	0.27	11.7	11.7	435
TOTALS		435	540	540	2	400	0.27	11.7	22.5	435

SIGNING ITEMS

SIGN NO.	STATION	SIGN CODE	MESSAGE	SIGN SIZE (IN)		637.2210	637.2230	638.2102	638.2602	638.3000	634.0612	634.0614	634.0616	NOTES
						SIGN TYPE II REFLECTIVE H AREA (SF)	SIGN TYPE II REFLECTIVE F AREA (SF)	MOVING SIGNS TYPE II EACH	REMOVING SIGNS TYPE II (EACH)	REMOVING SMALL SIGN SUPPORTS (EACH)	POST WOOD 4X6- INCH X 12-FT (EACH)	POST WOOD 4X6- INCH X 14-FT (EACH)	POST WOOD 4X6- INCH X 16-FT (EACH)	
1	343+23 LT	R1-1		30	30	5.18	-	-	1	1	-	1	-	-
2	343+22 LT	R2-1	25 mph	24	30	5	-	-	1	1	-	1	-	Remove CTH FF sign on same post
3	343+22 RT	R1-1		30	30	5.18	-	-	1	1	-	1	-	-
4	343+22 RT	J13-1		24	45	7.50	-	-	1	1	-	1	-	W (M1-5A), M6-4
5	342+00 LT	M1-5A	CTH FF	24	24	4	-	-	-	-	-	1	-	-
6	341+30 RT	J1-2		48	39	13.00	-	-	-	-	-	1	-	Jct (M2-1), W (M1-5A)/ End (M4-6), FF (M1-5A)
7	341+10 RT	R1-1		30	30	5.18	-	-	1	1	-	1	-	-
8	340+90 LT	R1-1		30	30	5.18	-	-	1	1	-	1	-	-
9	340+65 RT	R2-1	25 mph	24	30	5	-	-	1	1	-	1	-	Remove "Slow for children" sign on same post
10	338+40 RT	W3-1		36	36	-	9	-	1	1	-	-	1	-
11	337+80 LT	W11-8		30	30	-	6.25	-	1	1	-	1	-	-
12	337+50 RT	R1-1		30	30	5.18	-	-	1	1	-	1	-	-
13	335+70 LT	R2-1	35 mph	24	30	5	-	-	1	1	-	1	-	-
14	335+60 RT	R2-1	25 mph	24	30	5	-	-	1	1	-	1	-	-
15	329+55 RT	R2-1	35 mph	24	30	5	-	-	1	1	-	1	-	-
16	326+82 RT	W11-8		30	30	-	6.25	-	1	1	-	1	-	-
17	325+50 RT	R1-1		30	30	5.18	-	-	1	1	-	1	-	-
18	325+00 LT	W1-2R		30	30	-	6.25	-	-	-	-	1	-	-
19	323+60 RT	R2-1	35 mph	24	30	5	-	-	1	1	-	1	-	-
20	323+70 LT	R2-1	45 mph	24	30	5	-	-	1	1	-	1	-	-
21	321+50 RT	W1-6		48	24	-	8	-	-	-	-	1	-	-
22	318+80 RT	W1-6		48	24	-	8	-	-	-	-	1	-	-
23	318+65 RT	W3-5	35 mph	36	36	-	9	-	1	1	-	-	1	-
24	316+00 RT	W1-6		48	24	-	8	-	-	-	-	1	-	-
25	314+00 RT	W1-6		48	24	-	8	-	-	-	-	1	-	-
26	311+80 LT	W1-4L		30	30	-	6.25	-	1	1	-	1	-	New location STA 307+60 LT
27	311+50 RT	W1-2L		30	30	-	6.25	-	-	-	-	1	-	-
28	306+30 LT	S3-1		30	30	-	6.25	-	1	1	-	1	-	-
29	305+30 LT	W1-8		18	24	-	3	-	-	-	1	-	-	-
30	303+90 LT	W1-8		18	24	-	3	-	-	-	1	-	-	-
31	303+89 LT	W1-8		18	24	-	3	-	-	-	-	-	-	Same post as sign #30
32	302+42 LT	W1-8		18	24	-	3	-	-	-	1	-	-	-
33	302+41 LT	W1-8		18	24	-	3	-	-	-	-	-	-	Same post as sign #32
34	301+10 LT	W1-8		18	24	-	3	-	-	-	1	-	-	-
35	299+75 RT	W1-8		18	24	-	3	-	-	-	1	-	-	-
36	298+75 RT	W1-8		18	24	-	3	-	-	-	1	-	-	-
37	298+74 RT	W1-8		18	24	-	3	-	-	-	-	-	-	Same post as sign #36
38	297+61 RT	W1-8		18	24	-	3	-	-	-	1	-	-	-
39	297+60 RT	W1-8		18	24	-	3	-	-	-	-	-	-	Same post as sign #38
40	296+50 RT	W1-8		18	24	-	3	-	-	-	1	-	-	-
41	295+25 RT	S3-1		30	30	-	6.25	-	1	1	-	1	-	-
42	294+40 LT	W54-57		30	30	-	6.25	-	1	1	-	1	-	-
43	292+00 RT	W1-4L		30	30	-	6.25	-	1	1	-	1	-	New location STA 292+80 RT
44	290+70 LT	W1-2L		30	30	-	6.25	-	1	1	-	1	-	-
45	289+30 RT	R2-1	45 mph	24	30	5	-	-	1	1	-	1	-	-
SHEET TOTAL						95.58	148.5	0	25	25	8	31	2	

SIGNING ITEMS

SIGN NO.	STATION	SIGN CODE	MESSAGE	SIGN SIZE (IN)		637.2210	637.2230	638.2102	638.2602	638.3000	638.0612	638.0614	638.0616	NOTES
						SIGN TYPE II REFLECTIVE H	SIGN TYPE II REFLECTIVE F	MOVING SIGNS TYPE II	REMOVING SIGNS TYPE II	REMOVING SMALL SIGN SUPPORTS	POST WOOD 4X6- INCH X 12-FT	POST WOOD 4X6- INCH X 14-FT	POST WOOD 4X6- INCH X 16-FT	
AREA (SF)	AREA (SF)	EACH	(EACH)	(EACH)	(EACH)	(EACH)	(EACH)	(EACH)	(EACH)	(EACH)	(EACH)	(EACH)	(EACH)	
46	288+75 LT	R2-1	45 mph	24	30	5	-	-	1	1	1	-	-	New location STA 293+00 LT
47	287+60 LT	W1-8		18	24	-	3	-	-	-	1	-	-	-
48	286+42 LT	W1-8		18	24	-	3	-	-	-	1	-	-	-
49	286+40 LT	W1-8		18	24	-	3	-	-	-	-	-	-	Same post as sign #48
50	285+02 LT	W1-8		18	24	-	3	-	-	-	1	-	-	-
51	285+00 LT	W1-8		18	24	-	3	-	-	-	-	-	-	Same post as sign #50
52	283+82 LT	W1-8		18	24	-	3	-	-	-	1	-	-	-
53	283+80 LT	W1-8		18	24	-	3	-	-	-	-	-	-	Same post as sign #52
54	282+52 LT	W1-8		18	24	-	3	-	-	-	1	-	-	-
55	282+50 LT	W1-8		18	24	-	3	-	-	-	-	-	-	Same post as sign #54
56	281+32 LT	W1-8		18	24	-	3	-	-	-	1	-	-	-
57	282+30 LT	W1-8		18	24	-	3	-	-	-	-	-	-	Same post as sign #56
58	280+12 LT	W1-8		18	24	-	3	-	-	-	1	-	-	-
59	280+10 LT	W1-8		18	24	-	3	-	-	-	-	-	-	Same post as sign #58
60	278+80 LT	W1-8		18	24	-	3	-	-	-	1	-	-	-
61	276+15 RT	W1-2R		30	30	-	6.25	-	1	1	-	1	-	New location STA 277+75 RT
62	272+50 RT	W54-57		30	30	-	6.25	-	1	1	-	1	-	-
63	267+15 RT	R2-1	45 mph	24	30	5	-	-	1	1	-	1	-	-
64	263+50 RT	R1-1		30	30	5.18	-	-	1	1	-	1	-	-
65	260+25 LT	R2-1	45 mph	24	30	5	-	-	1	1	-	1	-	New location STA 267+00 LT
66	257+60 LT	W1-10L				-	-	-	1	1	-	-	-	-
67	257+60 LT	W13-1	35 mph			-	-	-	-	-	-	-	-	Same post as sign #66
68	257+00 LT	MR1-99		24	24	4	-	-	-	-	1	-	-	-
69	257+00 LT	MR6-1R		21	21	3.06	-	-	-	-	-	-	-	Same post at sign #68
70	255+20 LT	W1-3L		36	36	-	9	-	-	-	-	-	1	-
71	255+20 LT	W13-1	35 mph	24	24	-	4	-	-	-	-	-	-	Same post as sign #70
72	253+95 LT	W1-8		18	24	-	3	-	-	-	1	-	-	-
73	252+76 LT	W1-8		18	24	-	3	-	-	-	1	-	-	-
74	252+75 LT	W1-8		18	24	-	3	-	-	-	-	-	-	Same post as sign #73
75	252+00 RT	R2-1	45 mph	24	30	5	-	-	1	1	-	1	-	-
76	251+66 LT	W1-6		48	24	-	8	-	-	-	-	1	-	-
77	251+65 LT	W1-8		18	24	-	3	-	-	-	1	-	-	-
78	250+56 LT	W1-8		18	24	-	3	-	-	-	1	-	-	-
79	250+55 LT	W1-8		18	24	-	3	-	-	-	-	-	-	Same post as sign #78
80	250+20 RT	W1-7		48	24	-	8	-	1	2	-	1	-	-
81	250+20 RT	W5-56				-	0	-	1	-	-	-	-	-
82	250+20 RT	W5-56				-	0	-	1	-	-	-	-	-
83	249+80 LT	R1-1		30	30	5.18	-	-	1	1	-	1	-	-
84	249+51 LT	W1-8		18	24	-	3	-	-	-	1	-	-	-
85	249+50 LT	W1-8		18	24	-	3	-	-	-	-	-	-	Same post as sign #84
86	248+41 LT	W1-8		18	24	-	3	-	-	-	1	-	-	-
87	248+40 LT	W1-6		48	24	-	8	-	1	1	-	1	-	-
88	247+90 LT	R2-1	45 mph	24	30	5	-	-	1	1	-	1	-	New location STA 238+00 LT
89	247+50 RT	MR1-99		24	24	4	-	-	-	-	1	-	-	-
90	247+50 RT	MR6-1L		21	21	3.06	-	-	-	-	-	-	-	Same post as sign #89
SHEET TOTAL						49.48	118.5	0	14	13	17	11	1	

SIGNING ITEMS

SIGN NO.	STATION	SIGN CODE	MESSAGE	SIGN SIZE (IN)	637.2210	637.2230	638.2102	638.2602	638.3000	634.0612	634.0614	634.0616	NOTES
					SIGN TYPE II REFLECTIVE H AREA (SF)	SIGN TYPE II REFLECTIVE F AREA (SF)	MOVING SIGNS TYPE II EACH	REMOVING SIGNS TYPE II (EACH)	REMOVING SMALL SIGN SUPPORTS (EACH)	POST WOOD 4X6- INCH X 12-FT (EACH)	POST WOOD 4X6- INCH X 14-FT (EACH)	POST WOOD 4X6- INCH X 16-FT (EACH)	
91	247+01 LT	W1-8		18 24	-	3	-	-	-	1	-	-	-
92	247+00 LT	W1-8		18 24	-	3	-	-	-	-	-	-	Same post as sign #91
93	245+92 LT	W1-8		18 24	-	3	-	-	-	1	-	-	-
94	245+90 LT	W1-1R		36 36	-	9	-	1	1	-	-	1	New location STA 243+10 LT
95	245+90 LT	W13-1	25 mph	24 24	-	4	-	-	-	-	-	-	Same post as sign #94
96	244+50 RT	W1-10R		30 30	-	6.25	-	1	1	-	-	1	-
97	244+50 RT	W13-1	35 mph	18 18	-	2.25	-	-	-	-	-	-	Same post as sign #96
98	242+08 RT	W1-8		18 24	-	3	-	-	-	1	-	-	-
99	241+60 RT	W1-8			-	-	-	1	1	-	-	-	-
100	241+29 RT	W1-8		18 24	-	3	-	-	-	1	-	-	-
101	241+28 RT	W1-8		18 24	-	3	-	-	-	-	-	-	Same post as sign #100
102	241+20 RT	W1-8			-	-	-	1	1	-	-	-	-
103	240+95 RT	W1-8			-	-	-	1	1	-	-	-	-
104	240+70 RT	W1-6		48 24	-	8	-	1	2	-	1	-	-
105	240+40 RT	W1-6		48 24	-	8	-	1	2	-	1	-	-
106	240+15 RT	W1-8			-	-	-	1	1	-	-	-	-
107	239+75 RT	W1-8		18 24	-	3	-	-	-	1	-	-	-
108	239+76 RT	W1-8		18 24	-	3	-	-	-	-	-	-	Same post as sign #107
109	239+70 RT	W1-8			-	-	-	1	1	-	-	-	-
110	238+92 RT	W1-8		18 24	-	3	-	-	-	1	-	-	-
111	237+75 RT	W1-3L		36 36	-	9	-	-	-	-	-	1	-
112	237+75 RT	W13-1	25 mph	24 24	-	4	-	-	-	-	-	-	-
113	236+75 LT	W1-2R		30 30	-	6.25	-	1	1	-	-	1	New location STA 233+75 LT
114	236+75 LT	W13-1	35 mph	18 18	-	2.25	-	-	-	-	-	-	Same post as sign #113
115	233+80 RT	W1-1L		36 36	-	-	-	1	1	-	-	-	-
116	233+80 RT	W13-1		24 24	-	-	-	-	-	-	-	-	Same post as sign #115
117	232+75 RT	W1-8		18 24	-	3	-	-	-	1	-	-	-
118	231+56 RT	W1-8		18 24	-	3	-	-	-	1	-	-	-
119	231+55 RT	W1-8		18 24	-	3	-	-	-	-	-	-	Same post as sign #118
120	230+01 RT	W1-8		18 24	-	3	-	-	-	1	-	-	-
121	230+00 RT	W1-8		18 24	-	3	-	-	-	-	-	-	Same post as sign #120
122	228+83 RT	W1-8		18 24	-	3	-	-	-	1	-	-	-
123	227+25 RT	W1-2L		30 30	-	6.25	-	1	1	-	-	1	-
124	227+25 RT	W13-1	35 mph	18 18	-	2.25	-	-	-	-	-	-	Same post as sign #123
125	227+15 LT	MR1-99		24 24	4	-	-	1	1	-	1	-	-
126	227+15 LT	MR6-1L		21 21	3.06	-	-	-	-	-	-	-	Same post as sign #125
127	225+50 RT	R2-1	45 mph	24 30	5	-	-	1	1	-	1	-	-
128	223+00 LT	W1-7		48 24	-	8	-	1	2	-	1	-	-
129	222+90 RT	R1-1		30 30	5.18	-	-	1	1	-	1	-	-
130	219+70 LT	R2-1	55 mph	24 30	5	-	-	1	1	-	1	-	-
131	217+70 RT	MR1-99		24 24	4	-	-	1	1	-	1	-	-
132	217+70 RT	MR6-1R		21 21	3.06	-	-	-	-	-	-	-	Same post as sign #131
133	215+00 LT	W1-2R		30 30	-	6.25	-	1	1	-	-	1	New location STA 213+00 LT
134	215+00 LT	W13-1	45 mph	18 18	-	2.25	-	-	-	-	-	-	Same post as sign #133
135	211+00 RT	W1-6		48 24	-	8	-	-	-	-	1	-	-
SHEET TOTAL					29.30	137	0	19	22	10	9	6	

3

SIGNING ITEMS

SIGN NO.	STATION	SIGN CODE	MESSAGE	SIGN SIZE (IN)		637.2210	637.2230	638.2102	638.2602	638.3000	634.0612	634.0614	634.0616	NOTES
						SIGN TYPE II REFLECTIVE H	SIGN TYPE II REFLECTIVE F	MOVING SIGNS TYPE II	REMOVING SIGNS TYPE II	REMOVING SMALL SIGN SUPPORTS	POST WOOD 4X6- INCH X 12-FT	POST WOOD 4X6- INCH X 14-FT	POST WOOD 4X6- INCH X 16-FT	
						AREA (SF)	AREA (SF)	EACH	(EACH)	(EACH)	(EACH)	(EACH)	(EACH)	
136	207+85 RT	W1-6		48	24	-	8	-	-	-	-	1	-	-
137	204+80 RT	W1-2L		30	30	-	6.25	-	1	1	-	-	1	New location STA 205+95 RT
138	204+80 RT	W13-1	45 mph	18	18	-	2.25	-	-	-	-	-	-	Same post as sign #137
139	195+00 LT	W1-2L		30	30	-	6.25	-	-	-	-	1	-	-
140	193+50 LT	W1-6		48	24	-	8	-	-	-	-	1	-	-
141	190+00 LT	W1-6		48	24	-	8	-	-	-	-	1	-	-
142	187+90 RT	W1-2R		30	30	-	6.25	-	-	-	-	1	-	-
143	181+60 RT	W14-3		48	36	-	6	-	-	-	-	1	-	Locate No Passing Zone
144	179+00 LT	W14-3		48	36	-	6	-	-	-	-	1	-	Locate No Passing Zone
145	171+75 LT	W2-2		30	30	-	6.25	-	1	1	-	1	-	-
146	167+30 LT	W1-7		48	24	-	8	-	-	-	-	1	-	-
147	167+20 RT	R1-1		30	30	5.18	-	-	1	1	-	1	-	-
148	163+35 LT	W1-2R		30	30	-	6.25	-	-	-	-	-	1	-
149	163+35 LT	W13-1		18	18	-	2.25	-	-	-	-	-	-	-
150	163+00 RT	W2-2		30	30	-	6.25	-	1	1	-	1	-	-
151	157+60 RT	W1-6		48	24	-	8	-	-	-	-	1	-	-
152	156+00 RT	W1-6		48	24	-	8	-	-	-	-	1	-	-
153	146+25 RT	W1-2L		30	30	-	6.25	-	1	1	-	-	1	New location STA 150+00 RT
154	146+25 RT	W13-1	45 mph	18	18	-	2.25	-	-	-	-	-	-	Same post as sign #153
155	139+00 LT	W14-3		48	36	-	6	-	-	-	-	1	-	Locate No Passing Zone
156	126+30 LT	W14-3		48	36	-	6	-	-	-	-	1	-	Locate No Passing Zone
157	126+00 RT	W14-3		48	36	-	6	-	-	-	-	1	-	Locate No Passing Zone
158	124+50 LT	W3-5	35 mph	36	36	-	9	-	1	1	-	-	1	-
159	122+15 LT	W10-1		36	36	-	7.07	-	1	1	-	1	-	-
160	118+65 RT					-	-	-	-	-	-	-	-	ESTR, Village of Rochester Population
161	116+30 RT	R2-1	55 mph	24	30	5	-	-	1	1	-	1	-	-
162	116+35 LT	R2-1	35 mph	24	30	5	-	-	1	1	-	1	-	-
163	112+75 RT	R1-1		30	30	5.18	-	-	1	1	-	1	-	-
164	111+50 RT	W10-1		36	36	-	7.07	-	1	1	-	1	-	-
165	110+40 RT	R1-1		30	30	5.18	-	-	1	1	-	1	-	-
166	108+85 LT	R2-1	35 mph	24	30	5	-	-	1	1	-	1	-	Remove "Children at Play" sign on same post
167	108+15 RT	R1-1		30	30	5.18	-	-	1	1	-	1	-	-
168	107+30 RT	R2-1	35 mph	24	30	5	-	-	1	1	-	1	-	-
169	107+00 LT	W3-1		36	36	-	9	-	1	1	-	-	1	-
170	105+95 RT	R1-1		30	30	5.18	-	-	1	1	-	1	-	-
171	103+60 RT	R1-1		30	30	5.18	-	-	1	1	-	1	-	-
172	102+80 LT	J1-2		48	39	13.00	-	-	-	-	-	1	-	Jct (M2-1), DD (M1-5A)/ End (M4-6), FF (M1-5A)
173	100+55 RT	I2-2	Racine Co.	60	15	6.25	-	-	1	1	2	-	-	Move to STA 100+50 RT
174	101+10 RT	M1-5A	CTH FF	24	24	4	-	-	-	-	-	1	-	Remove with sign #173
175	101+10 RT	R2-1	35 mph	24	30	5	-	-	-	-	-	1	-	New location 102+60 RT
176	100+65 LT	R1-1		30	30	5.18	-	-	1	1	-	1	-	-
177	100+65 LT	M1-5A	CTH DD			-	-	-	1	1	-	-	-	Remove M6-6 on the same post
178	100+65 LT	J13-1		24	45	7.50	-	-	-	-	-	1	-	DD (M1-5A), M6-6
179	100+65 LT	I2-1	Walworth Co			-	-	1	-	-	-	-	-	Move to STA 100+55 RT, Same post as sign #173
180	257+00 LT	MR2-1	JCT	21	15	2.19	-	-	-	-	-	-	-	Same post as sign #68
181	247+50 RT	MR2-1	JCT	21	15	2.19	-	-	-	-	-	-	-	Same post as sign #89
182	227+15 LT	MR2-1	JCT	21	15	2.19	-	-	-	-	-	-	-	Same post as sign #125
183	217+70 RT	MR2-1	JCT	21	15	2.19	-	-	-	-	-	-	-	Same post as sign #131
184	250+20 RT		Rustic Road			-	-	-	1	-	-	-	-	-
SHEET TOTAL						100.77	160.64	1	22	21	2	32	5	
PROJECT TOTAL						275.13	564.64	1	80	81	37	83	14	

PROJECT NO: 3756-01-70

HWY: CTH FF

COUNTY: RACINE

MISCELLANEOUS QUANTITIES

SHEET

E

3

Standard Detail Drawing List

08E09-06	SILT FENCE
14B42-03A	MIDWEST GUARDRAIL SYSTEM (MGS) GUARDRAIL
14B42-03B	MIDWEST GUARDRAIL SYSTEM (MGS) GUARDRAIL
14B42-03C	MIDWEST GUARDRAIL SYSTEM (MGS) GUARDRAIL
14B43-03A	MIDWEST GUARDRAIL SYSTEM LONG SPAN MGS (L)
14B43-03C	MIDWEST GUARDRAIL SYSTEM LONG SPAN MGS (L)
14B44-02A	MIDWEST GUARDRAIL SYSTEM ENERGY ABSORBING TERMINAL (MGS)
14B44-02B	MIDWEST GUARDRAIL SYSTEM ENERGY ABSORBING TERMINAL (MGS)
14B44-02C	MIDWEST GUARDRAIL SYSTEM ENERGY ABSORBING TERMINAL (MGS)
15A04-02	FLEXIBLE DELINEATOR POST
15C08-16A	PAVEMENT MARKING (MAINLINE)
15C08-16B	PAVEMENT MARKING (INTERSECTIONS)
15C09-09A	SIGNING AND PAVEMENT MARKING DETAILS FOR RAILROAD-HIGHWAY GRADE CROSSINGS
15C12-04	TRAFFIC CONTROL FOR LANE CLOSURE (SUITABLE FOR MOVING OPERATIONS)
15C19-03A	MOVING PAVEMENT MARKING OPERATION TWO-LANE TWO-WAY ROADWAY
15C33-01	STOP LINE AND CROSSWALK PAVEMENT MARKING
15D28-03	TRAFFIC CONTROL, WORK ON SHOULDER OR PARKING LANE, UNDIVIDED ROADWAY



- ① HORIZONTAL BRACE REQUIRED WITH 2" X 4" WOODEN FRAME OR EQUIVALENT AT TOP OF POSTS.
- ② FOR MANUAL INSTALLATIONS THE TRENCH SHALL BE A MINIMUM OF 4" WIDE & 6" DEEP TO BURY AND ANCHOR THE GEOTEXTILE FABRIC. FOLD MATERIAL TO FIT TRENCH AND BACKFILL & COMPACT TRENCH WITH EXCAVATED SOIL.
- ③ WOOD POSTS SHALL BE A MINIMUM SIZE OF 1½" X 1½" OF OAK OR HICKORY.
- ④ SILT FENCE TO EXTEND ACROSS THE TOP OF THE PIPE.
- ⑤ CONSTRUCT SILT FENCE FROM A CONTINUOUS ROLL IF POSSIBLE BY CUTTING LENGTHS TO AVOID JOINTS. IF A JOINT IS NECESSARY USE ONE OF THE FOLLOWING TWO METHODS; A) OVERLAP THE END POSTS AND TWIST, OR ROTATE, AT LEAST 180 DEGREES, B) HOOK THE END OF EACH SILT FENCE LENGTH.

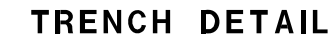

<div>SILT FENCE</div>	
<div>STATE OF WISCONSIN DEPARTMENT OF TRANSPORTATION</div>	
<div>APPROVED</div> <div>4-29-05</div> <div>DATE</div>	<div>/S/ Beth Cannestra</div> <div>CHIEF ROADWAY DEVELOPMENT ENGINEER</div>

6

- S.D.D. 14 B 42-3a**



S.D.D. 14 B 42-3a



S.D.D. 14 B 42-3a

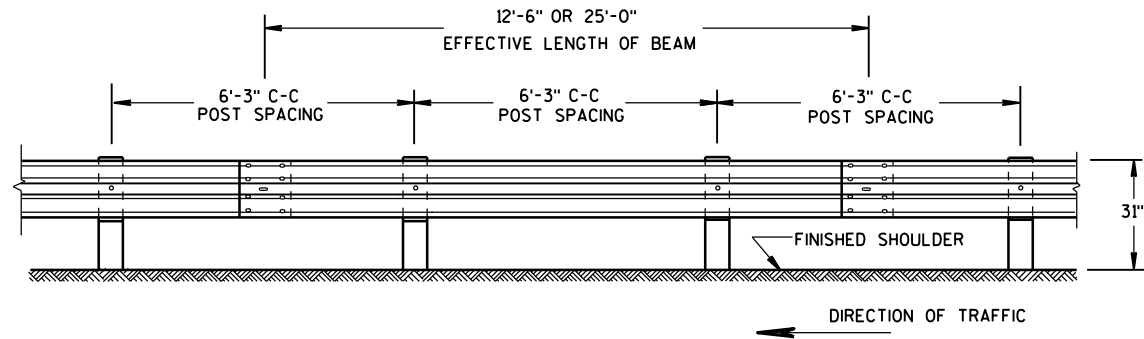

FRONT VIEW

POST SPACING STANDARD INSTALLATION

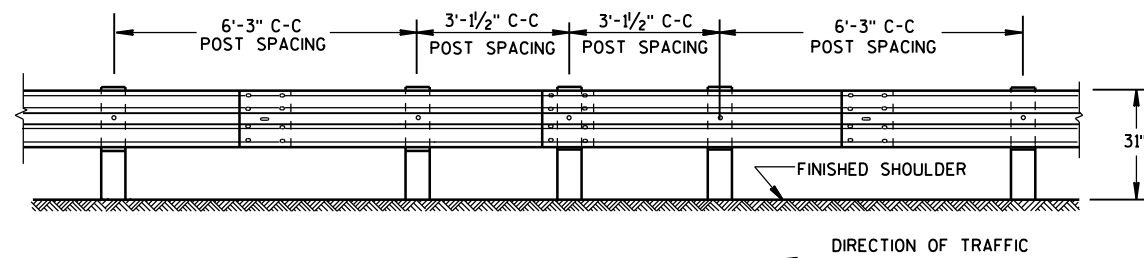

FRONT VIEW

HALF POST SPACING (HS) AND HALF POST SPACING WITH LONGER POSTS (K)

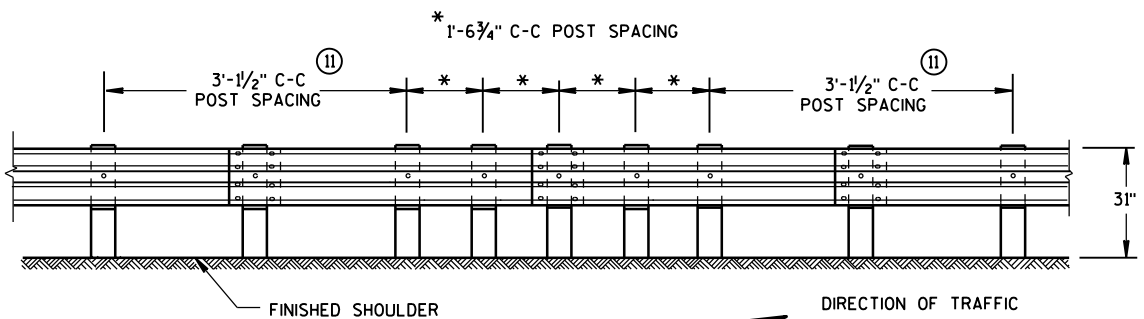

FRONT VIEW

QUARTER POST SPACING (QS)

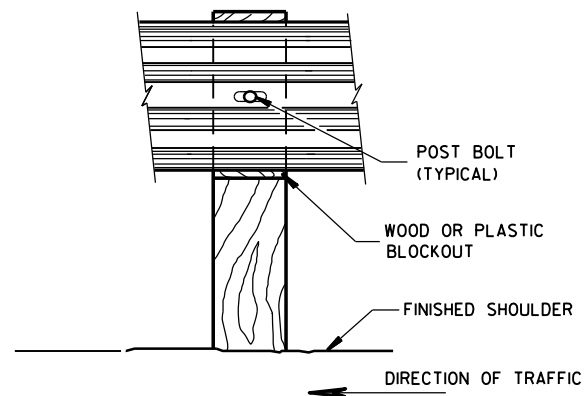

FRONT VIEW AT WOOD POST

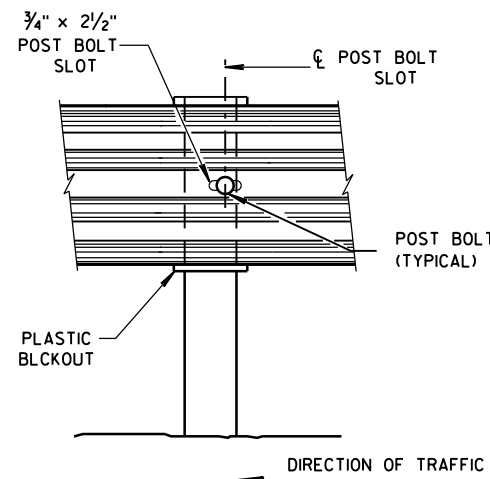

FRONT VIEW AT STEEL POST

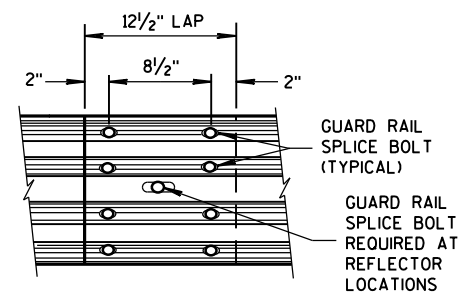

FRONT VIEW
MID-SPAN BEAM SPLICE

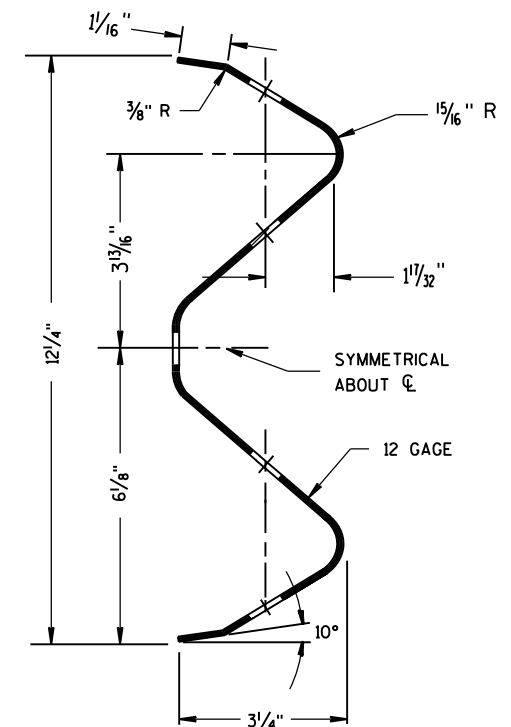

SECTION THRU W-BEAM RAIL

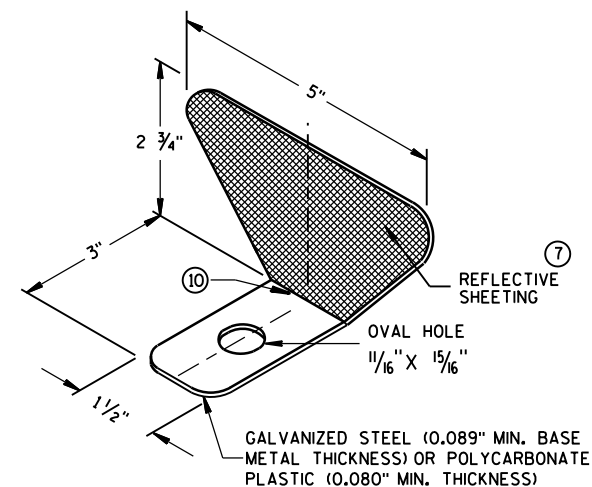
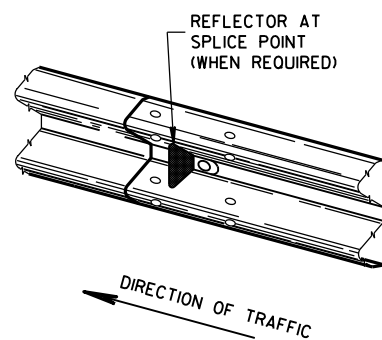

ONE SIDED REFLECTOR DETAIL AND TYPICAL INSTALLATION

GENERAL NOTES

- ⑦ PROVIDE SILVER REFLECTIVE SHEETING ON ALL REFLECTORS EXCEPT THOSE LOCATED ALONG THE LEFT EDGE OF ONE-WAY ROADWAYS, WHICH SHALL BE PROVIDED WITH YELLOW REFLECTIVE SHEETING. SHEETING IS TYPE H. SEE STANDARD SPECIFICATION 637.
 - ⑧ DO NOT INSTALL REFLECTORS ON THE FIRST 50 FEET OF THE APPROACH END OF THE ENERGY ABSORBING TERMINAL. RAIL SPLICE LOCATIONS ARE THE ONLY ACCEPTABLE LOCATIONS FOR REFLECTORS.
 - ⑨ REVERSE EVERY OTHER REFLECTOR FOR 2-WAY VISIBILITY. THE CONTRACTOR MAY FURNISH TWO-SIDED REFLECTORS IN LIEU OF ONE-SIDED REFLECTORS.
 - ⑩ PROVIDE AN ANGLE OF BEND OF $90^\circ \pm 1^\circ$ FOR TWO-SIDED REFLECTORS.
 - ⑪ 25 FEET OF HALF POST SPACING IS REQUIRED ON APPROACH AND DEPARTURE ENDS OF QUARTER POST SPACING.
- POST BOLTS ARE A $\frac{5}{8}$ " DIAMETER ASTM A307 GUARDRAIL BOLT. A POST BOLT REQUIRES $\frac{5}{8}$ " DIAMETER A563A DOUBLE RECESSED (DR) HEAVY HEX NUT AND $\frac{5}{8}$ " DIAMETER F844 FLAT WASHER. POST BOLTS MAY BE LONGER IF MULTIPLE BLOCKOUTS ARE BEING USED.
- GUARD RAIL SPLICE BOLTS ARE A $\frac{5}{8}$ " DIAMETER ASTM A307 GUARDRAIL HEAD BOLT. A GUARDRAIL SPLICE BOLT REQUIRES $\frac{5}{8}$ " DIAMETER A563A DOUBLE RECESSED (DR) HEAVY HEX NUT.

REFLECTOR SPACING

	BEAM GUARD LENGTH	REFLECTOR SPACING	NO. SURFACES REFLECTORIZED	MIN. NO. REFLECTORS
ONE WAY TRAFFIC	< 200'	50' C-C	1	3
	> 200'	100' C-C	1	
TWO WAY TRAFFIC	< 200'	25' C-C	1 ⑨	6
	> 200'	50' C-C	1	
TWO WAY TRAFFIC	< 200'	50' C-C	2 ⑩	3
	> 200'	100' C-C	2	

MIDWEST GUARDRAIL SYSTEM (MGS) GUARDRAIL

STATE OF WISCONSIN
DEPARTMENT OF TRANSPORTATION

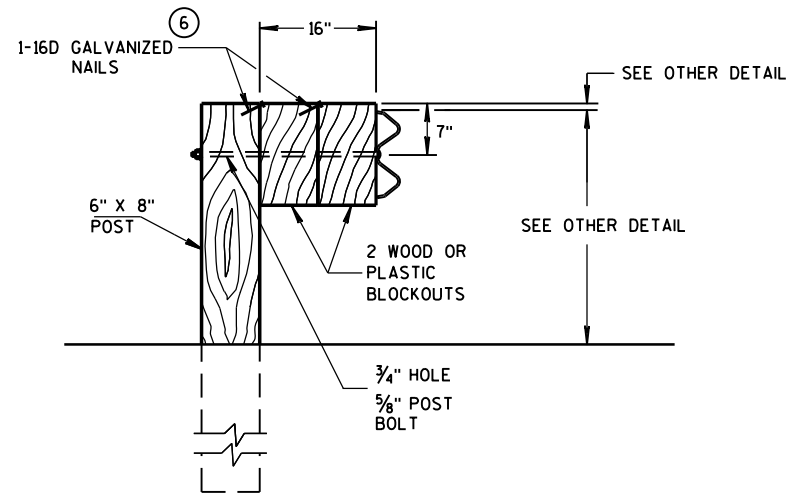

DETAIL FOR 16" BLOCKOUT DEPTH

IT IS ACCEPTABLE TO USE BLOCKOUTS UP TO 16" DEEP TO INCREASE THE POST OFFSET TO AVOID UNDERGROUND OBSTACLES. THERE IS NO LIMIT TO THE NUMBER OF POSTS THAT CAN HAVE ADDITIONAL BLOCKOUTS UP TO 16" DEEP.

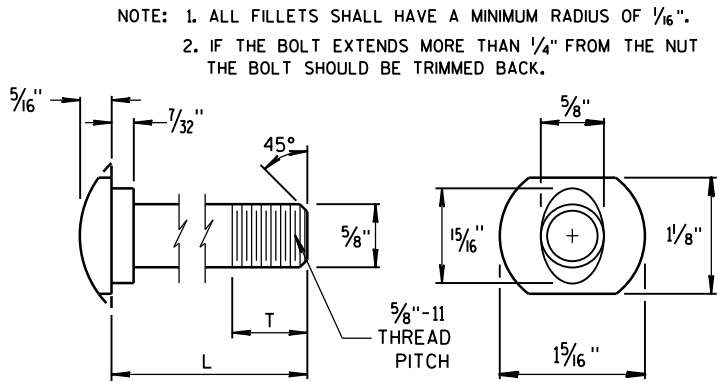

POST BOLT TABLE

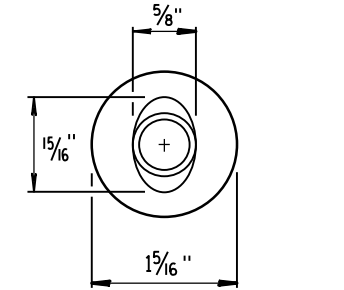

ALTERNATE BOLT HEAD

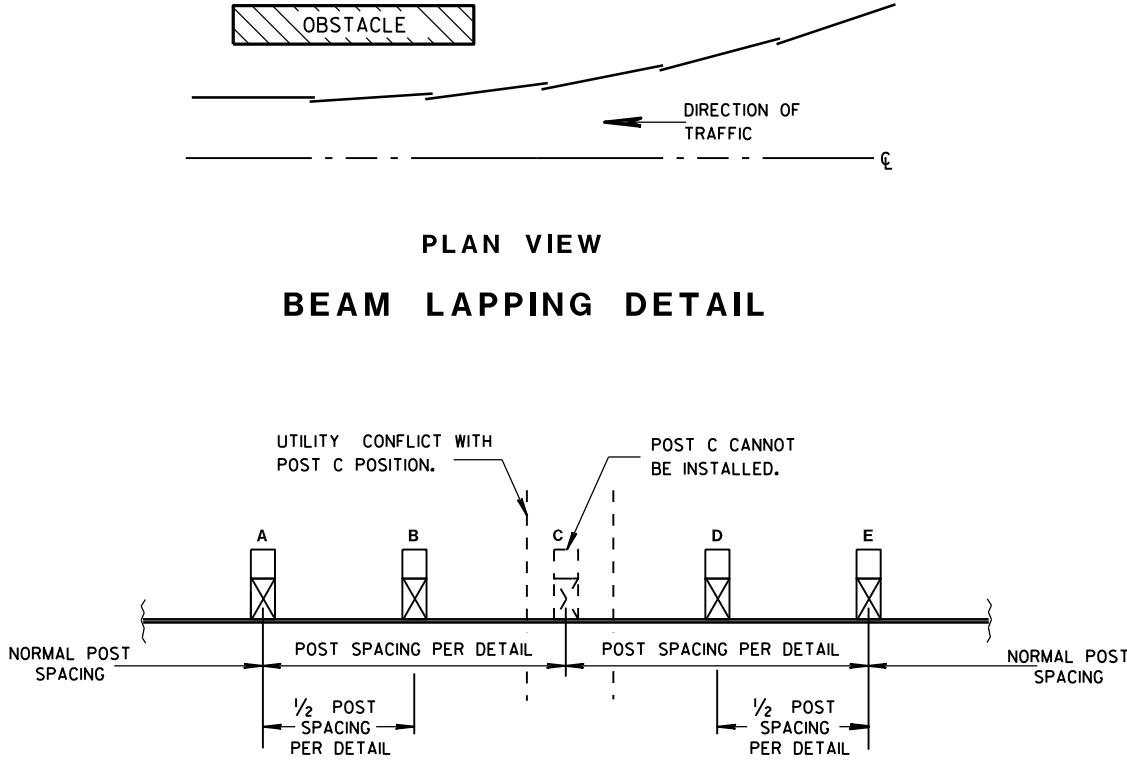

POST DRIVING FOR CONTINUOUS UNDERGROUND OBSTRUCTION

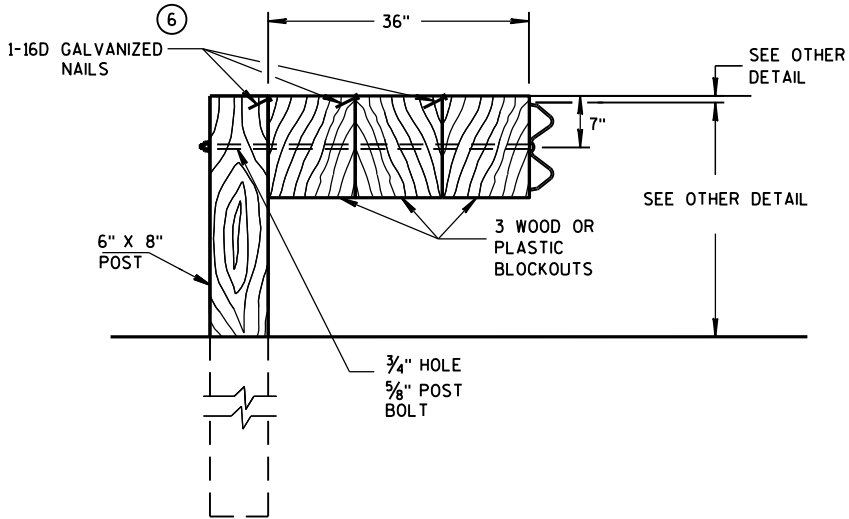

DETAIL FOR 36" BLOCKOUT DEPTH

NOTES: UNDER SPECIAL CIRCUMSTANCES, SUCH AS AVOIDING OBSTACLES THAT ARE NOT RELOCATED, IT IS ACCEPTABLE TO INSTALL ADDITIONAL BLOCKOUTS TO OBTAIN UP TO 36" DEPTH FOR ONE OR TWO POSTS IN A SECTION OF GUARDRAIL.

DO NOT USE 16" OR 36" BLOCKOUTS IF IT CAUSES THE POST TO BE DRIVEN BEYOND SHOULDER HINGE POINT OR CAUSES A FIXED OBJECT TO BE WITHIN THE DEFLECTION DISTANCE OF THE BARRIER.

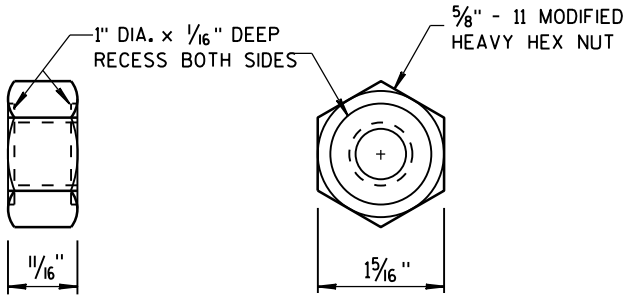

POST BOLT AND RECESS NUT

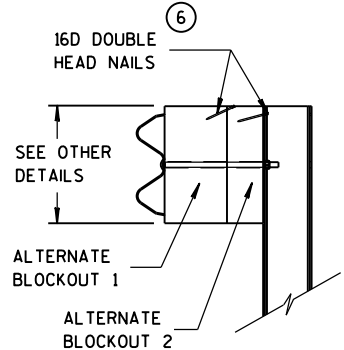

SIDE VIEW

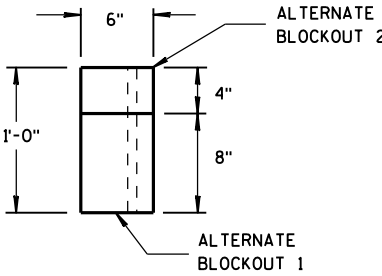

TOP VIEW

ALTERNATE WOOD BLOCKOUT DETAIL

MIDWEST GUARDRAIL SYSTEM
(MGS) GUARDRAIL

STATE OF WISCONSIN
DEPARTMENT OF TRANSPORTATION

APPROVED
June 2014
DATE /S/ Jerry H. Zogg
ROADWAY STANDARDS DEVELOPMENT
ENGINEER
FHWA

GENERAL NOTES

POSTS 1 THROUGH 3 ARE CRT POSTS.
ALL OTHER POSTS SHALL BE WOOD OR STEEL.

SEE SDD 14 B 42 FOR MORE DETAILS.

- (A) FLARE FOR MGS EAT SHOWN. IF INSTALLING MGS NO FLARE NEEDED.
- (B) VALUES SHOWN ON DRAWING REPRESENT THE MAXIMUM LENGTH. SHORTER DIMENSIONS ARE POSSIBLE. SEE OTHER SECTION OF PLAN FOR MORE INFORMATION.

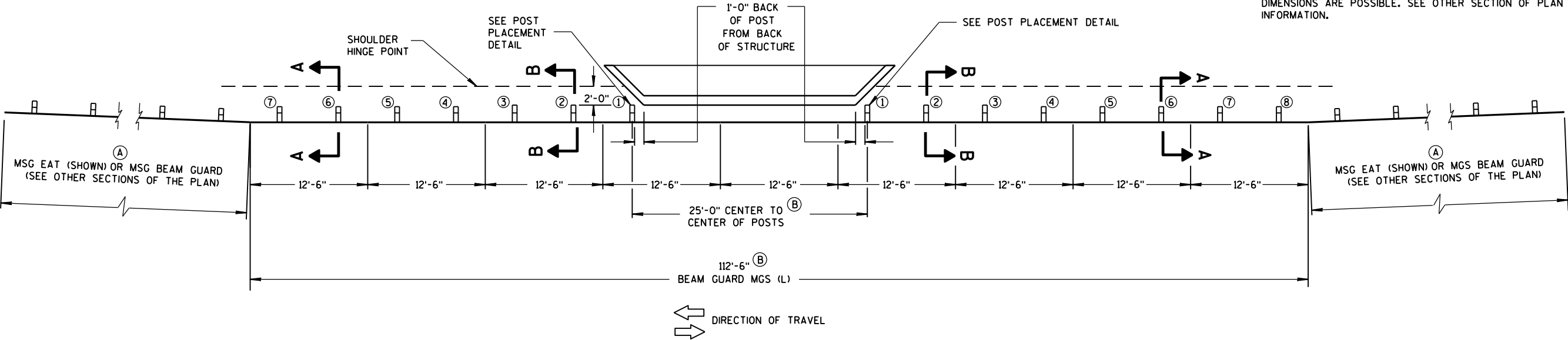

PLAN VIEW

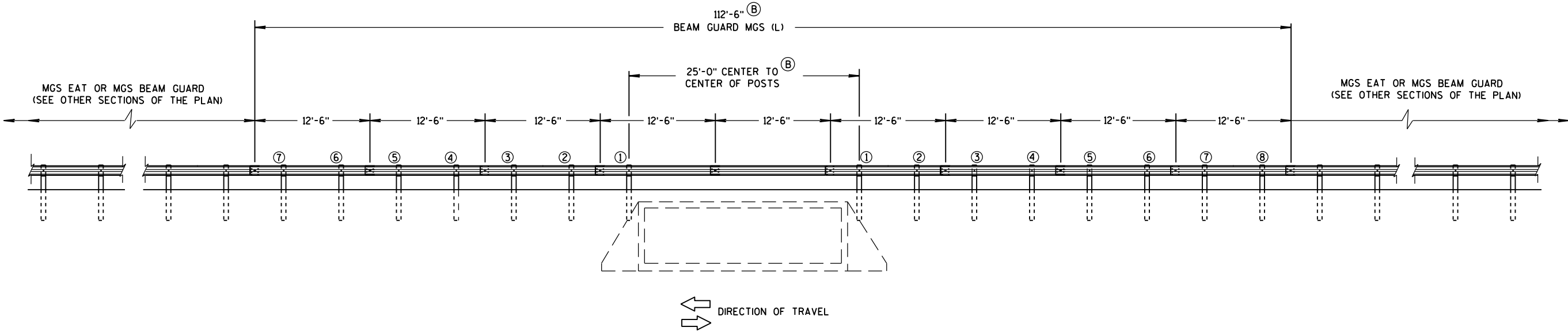

ELEVATION VIEW

MIDWEST GUARDRAIL SYSTEM LONG SPAN MGS (L) TWO-WAY TRAFFIC

MIDWEST GUARDRAIL SYSTEM
LONG SPAN MGS (L)

STATE OF WISCONSIN
DEPARTMENT OF TRANSPORTATION

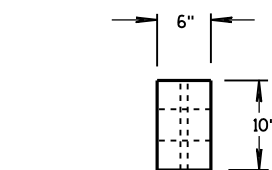

PLAN VIEW

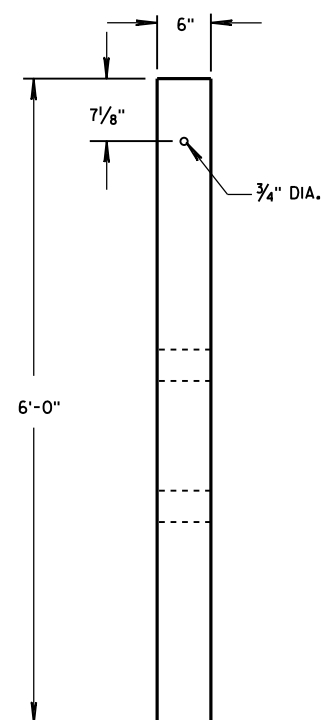

FRONT VIEW

CRT WOOD POST

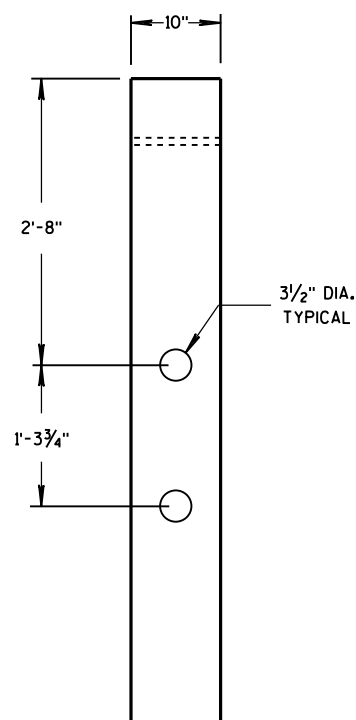

SIDE VIEW

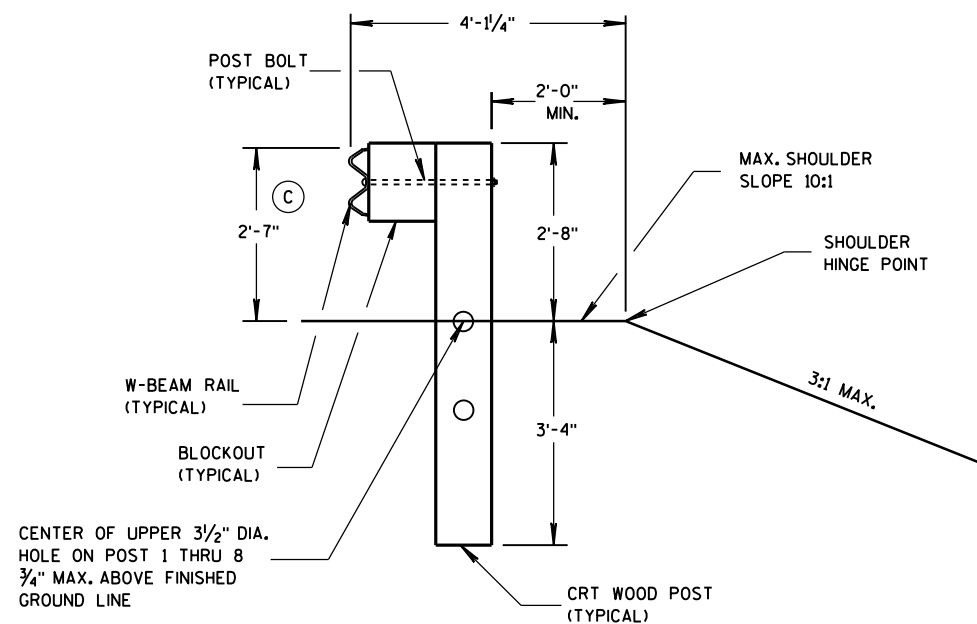
SECTION B-B
POSTS NO. 1-3

SEE OTHER DETAILS

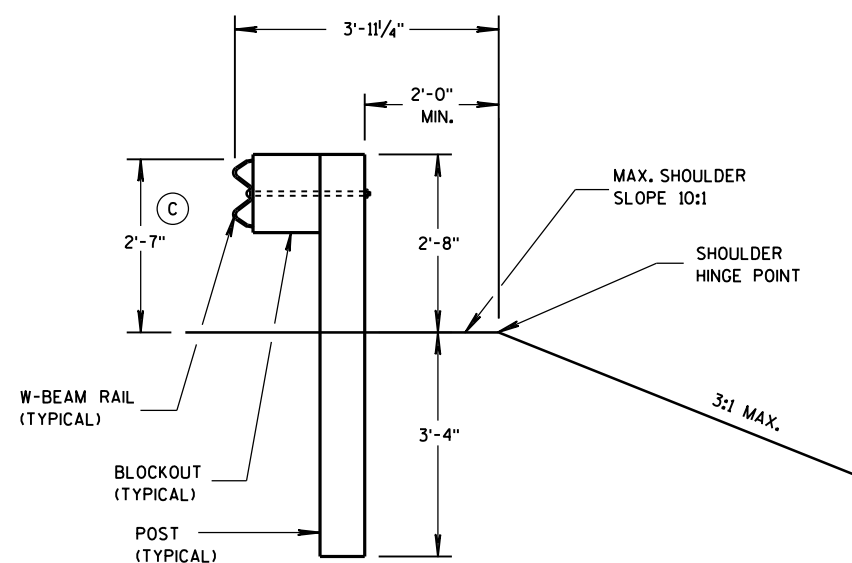
SECTION A-A
POSTS NO. 4-8

SEE OTHER DETAILS

GENERAL NOTES

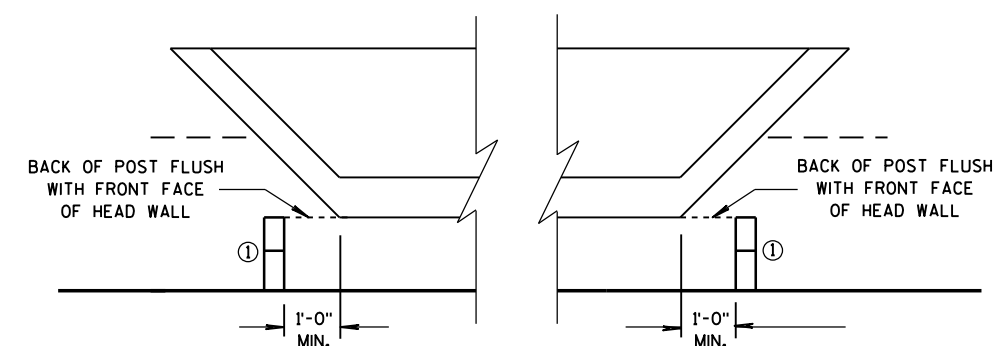
(C) TOLERANCE FOR TOP OF W-BEAM RAIL IS $\pm 1"$.

POST PLACEMENT DETAIL

MIDWEST GUARDRAIL SYSTEM
LONG SPAN MGS (L)STATE OF WISCONSIN
DEPARTMENT OF TRANSPORTATIONAPPROVED
5/10/2013
DATE
FHWA/S/ Jerry H. Zogg
ROADWAY STANDARDS DEVELOPMENT
ENGINEER

GENERAL NOTES

- (A) THE SLOPE IN THE AREA BOUNDED BY THE GRADELINE, THE HINGE POINT LINE (HPL), AND THE CLEAR ZONE LIMITS (CZL) SHALL BE 4:1 OR FLATTER.
- (B) AFTER FINAL ASSEMBLY, RECHECK CABLE TO BE SURE IT IS TAUT AND HAS NOT RELAXED.
- (C) DIFFERENT MANUFACTURES REQUIRE DIFFERENT PERFORATED W-BEAM RAIL END PANELS. SEE MANUFACTURES INFORMATION.
- (D) THE TOP OF THE STEEL TUBE ON POST 1 AND POST 2 SHALL NOT BE MORE THAN 3" ABOVE THE FINISH GROUND ELEVATION.
- (E) ATTACH ALUMINUM SHEET TO E.A.T. HEAD USING 4 STAINLESS STEEL SELF-TAPPING SCREWS, ONE SCREW PER CORNER.
- (G) 1/2" DIAMETER X 3" LONG LAG BOLT AND WASHER.
- (H) HARDWARE VARIES BETWEEN DIFFERENT MANUFACTURES. SEE MANUFACTURE'S DRAWING FOR INFORMATION.
- (I) DIMENSIONS MAY VARY. SEE MANUFACTURE'S INFORMATION.

SEE SDD 14B42 FOR MORE INFORMATION.

* DO NOT ATTACH BLOCKOUTS TO POSTS 1 AND 2.

DO NOT INSTALL REFLECTORS ON THE FIRST 50 FEET OF THE APPROACH END OF THE ENERGY ABSORBING TERMINAL.

W-BEAM RAIL SPLICES ARE LOCATED AT POST NUMBER 3, AND BETWEEN POST 5 AND 6, BETWEEN POSTS 7 AND 8, AND MIDDLE OF THE SPAN AFTER POST 9.

THE CENTER OF THE UPPER 3/2" DIAMETER HOLE ON POST NUMBER 3 THROUGH POST 9 IS TO BE FLUSH WITH THE GROUND LINE UP TO A MAXIMUM OF 2" ABOVE GROUND LINE.

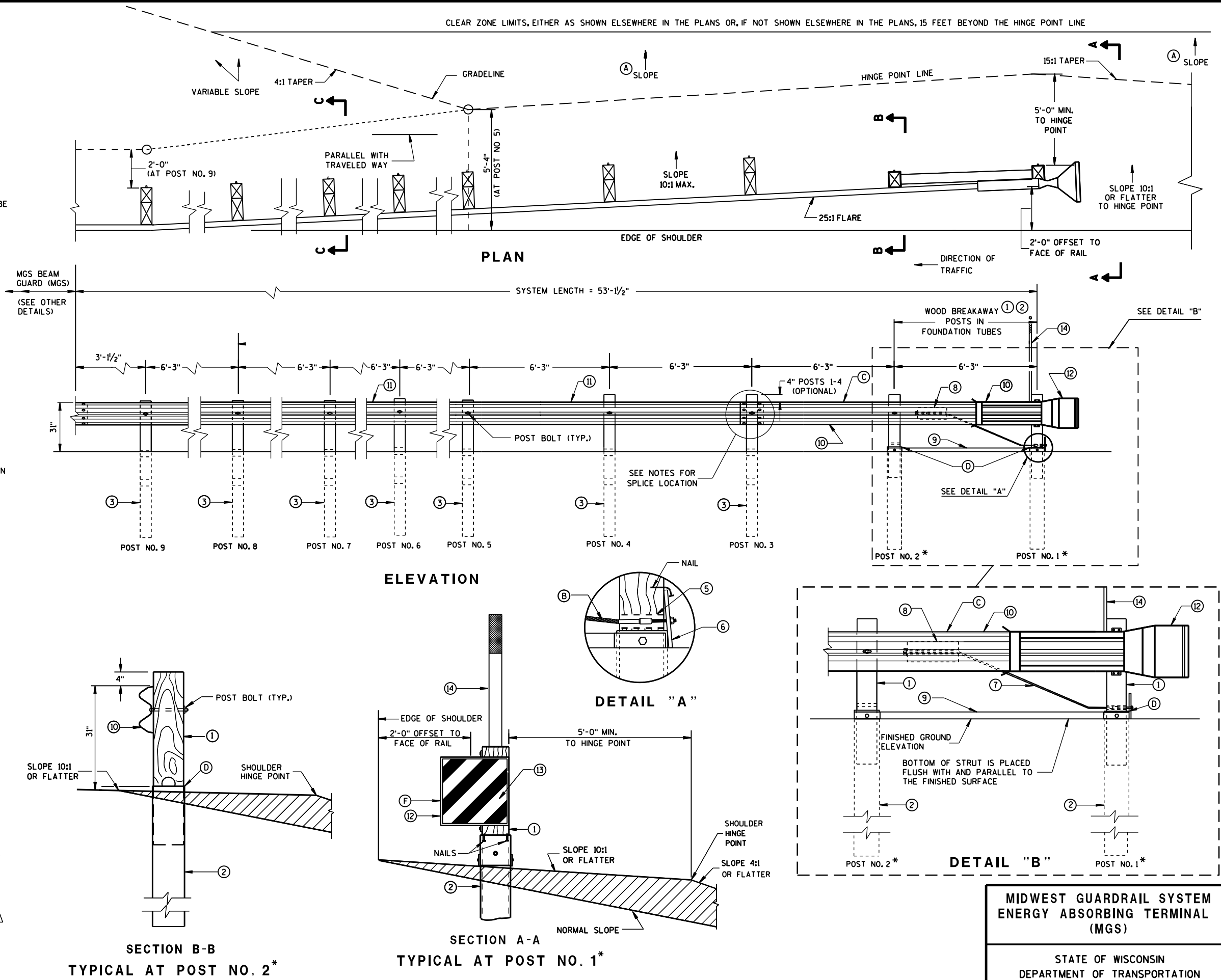

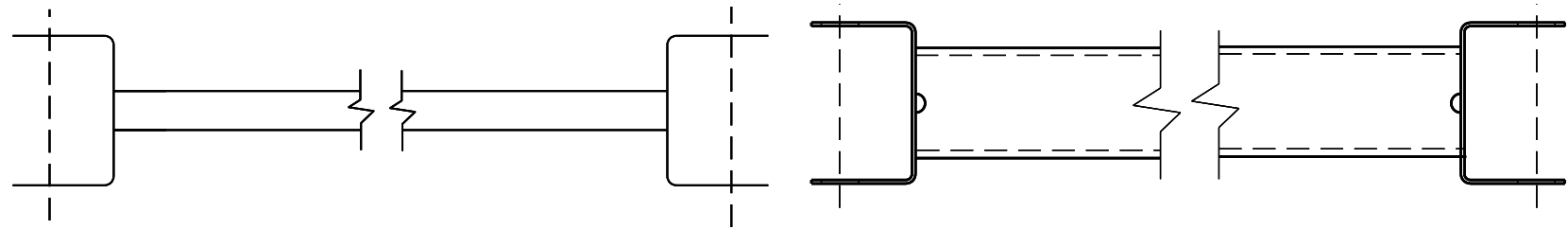

GENERIC GROUND STRUT (9) (H)

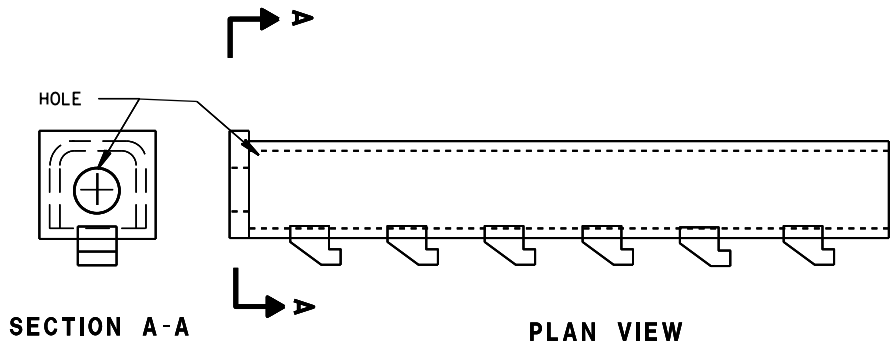
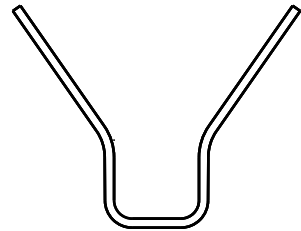
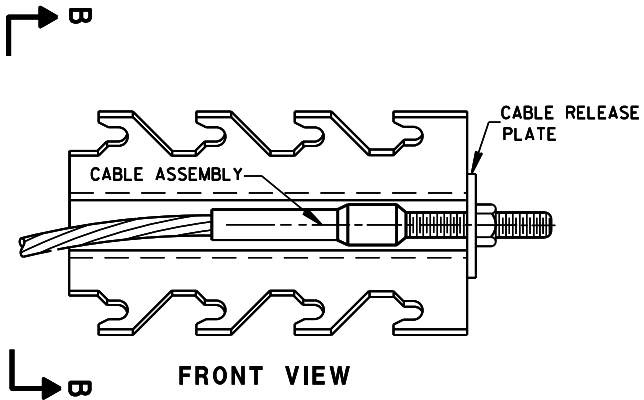

GENERIC ANCHOR CABLE BOX (8) (H)

BILL OF MATERIALS

PART NO.	DESCRIPTION
MATERIALS PROVIDED BY MGS EAT MANUFACTURER. SEE MANUFACTURER'S DETAILS FOR MORE INFORMATION.	
(1)	WOOD BREAKAWAY POST
(2)	6" X 8" X 0.188", 6'-0" LONG FOUNDATION TUBE AT POSTS 1 AND 2
(3)	WOOD CRT
(4)	WOOD BLOCKOUT
(5)	PIPE SLEEVE
(6)	BEARING PLATE
(7)	BCT CABLE ASSEMBLY
(8)	ANCHOR CABLE BOX
(9)	GROUND STRUT
(10)	PERFORATED W-BEAM RAIL END PANEL, 12'-6" LONG.
(11)	STANDARD W-BEAM RAIL. MULTIPLE SECTIONS REQUIRED. SECTIONS VARY IN LENGTH.
(12)	END SECTION EAT
(13)	0.040" ALUMINUM SHEET WITH REFLECTIVE SHEETING TYPE F PER SECTION 637 OF THE STANDARD SPECIFICATIONS
(14)	EAT MARKER POST - YELLOW (SEE APPROVED PRODUCTS LIST)

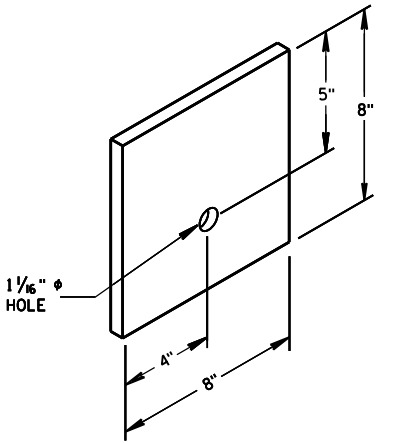

BEARING PLATE (6)

MIDWEST GUARDRAIL SYSTEM
ENERGY ABSORBING TERMINAL
(MGS)

STATE OF WISCONSIN
DEPARTMENT OF TRANSPORTATION

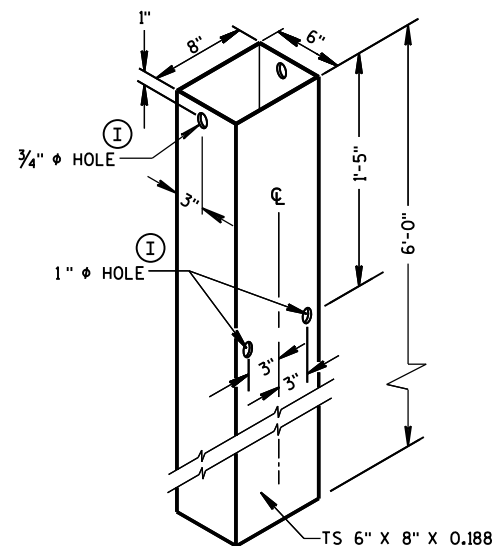

FOUNDATION TUBE ②

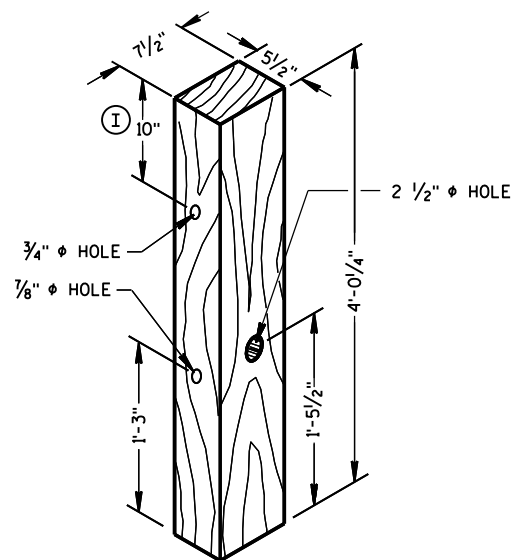

WOOD BREAKAWAY POST ①

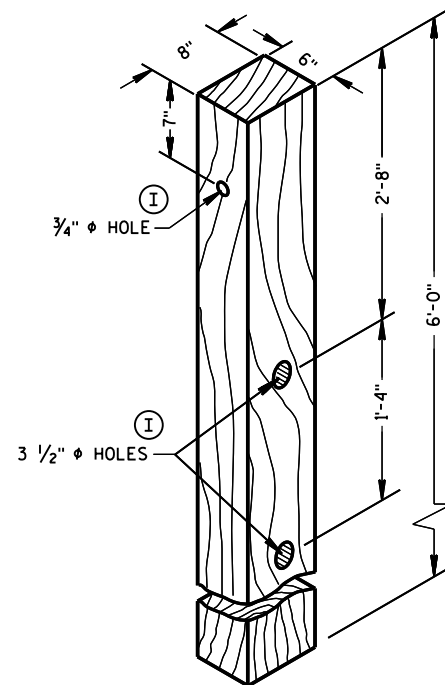

WOOD CRT POST ③

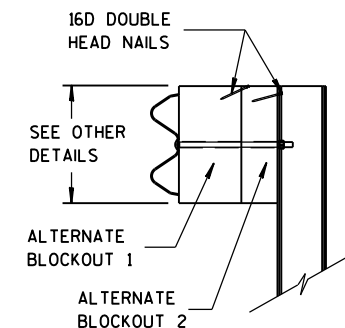

SIDE VIEW

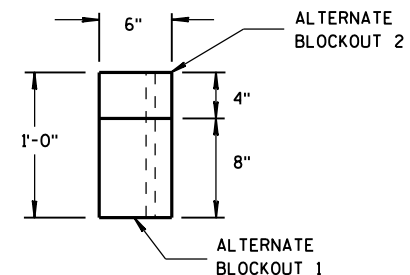

TOP VIEW

ALTERNATE WOOD BLOCKOUT DETAIL

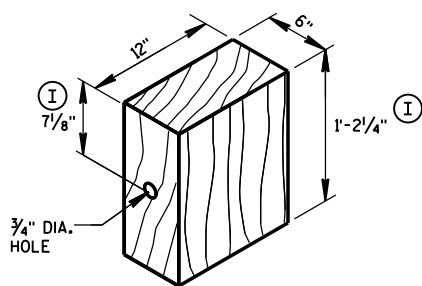

WOOD BLOCKOUT ④
REQ'D. AT ALL POSTS EXCEPT POST NO'S 1 & 2

TYPE H
YELLOW REFLECTIVE
SHEETING 3" X 9".
SEE STANDARD
SPECIFICATION 637.

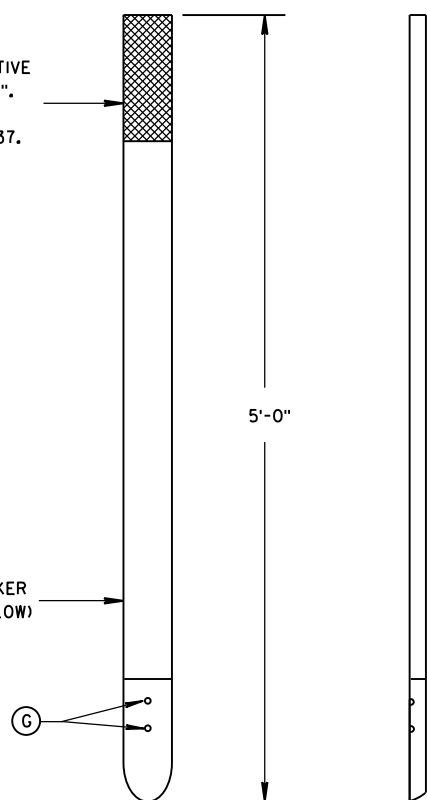

FRONT VIEW

SIDE VIEW

E.A.T. MARKER POST ⑭

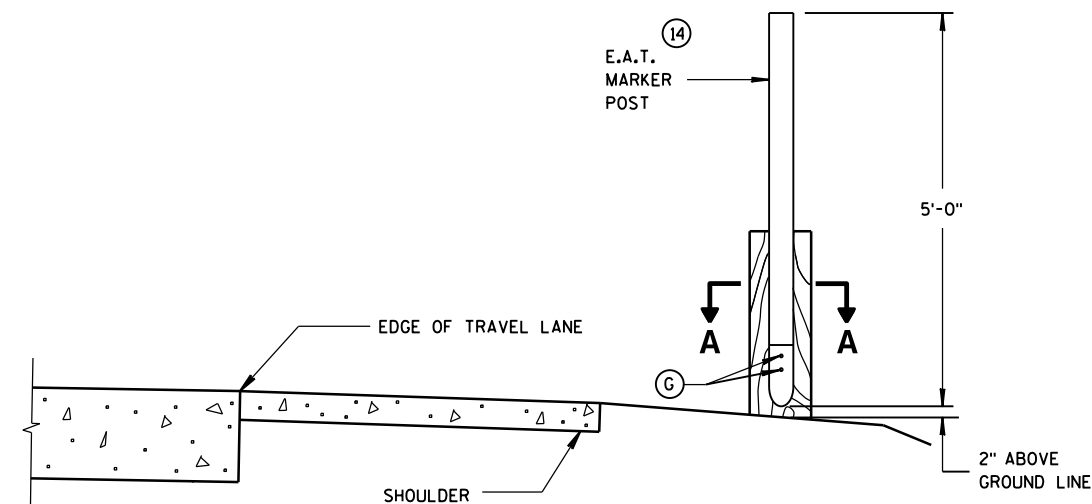

TYPICAL INSTALLATION OF E.A.T. MARKER POST BACKSIDE OF POST NO. 1
(E.A.T. AND RAIL REMOVED FOR CLARITY)

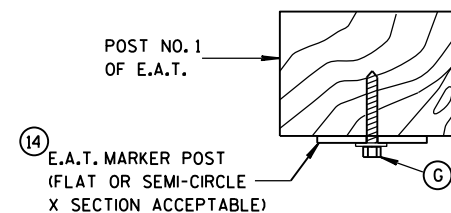

SECTION A-A

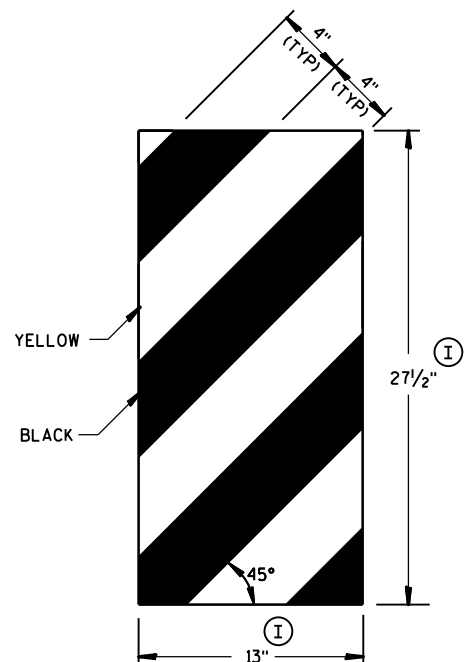

GENERIC REFLECTIVE SHEETING ⑬ ①

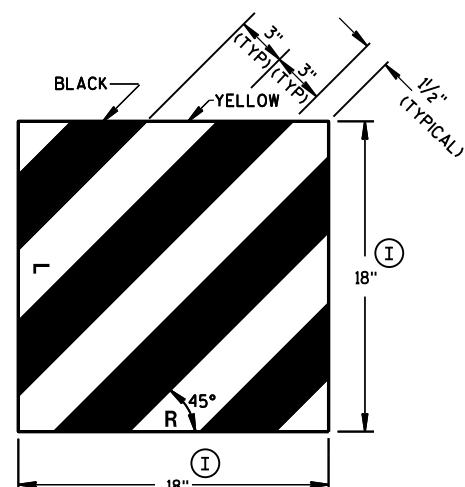

**MIDWEST GUARDRAIL SYSTEM
ENERGY ABSORBING TERMINAL
(MGS)**

**STATE OF WISCONSIN
DEPARTMENT OF TRANSPORTATION**

APPROVED
June 2014 /S/ Jerry H. Zogg
DATE ROADWAY STANDARDS DEVELOPMENT
ENGINEER
FHWA

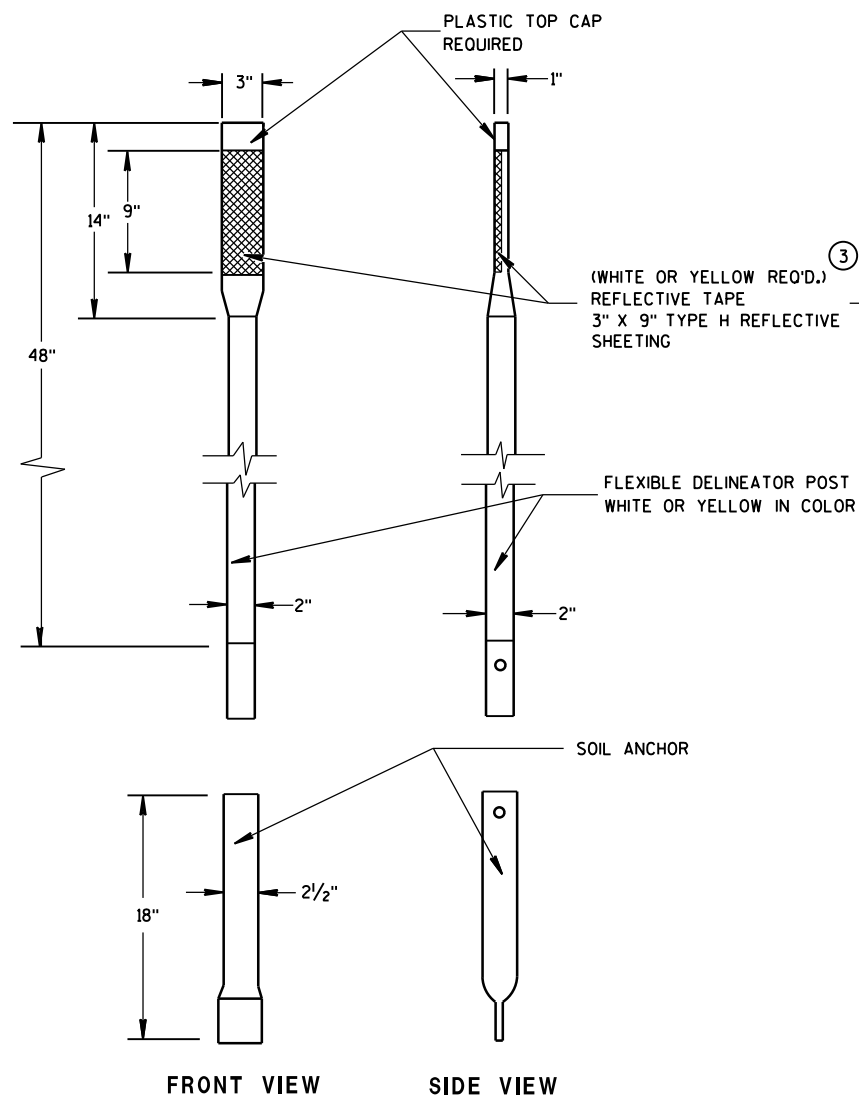

ALTERNATE 1

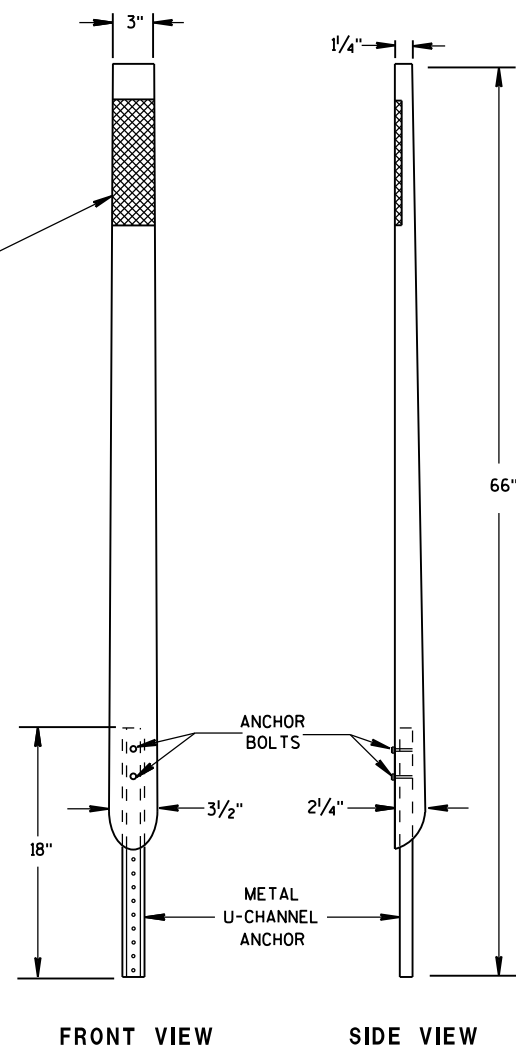

ALTERNATE 2

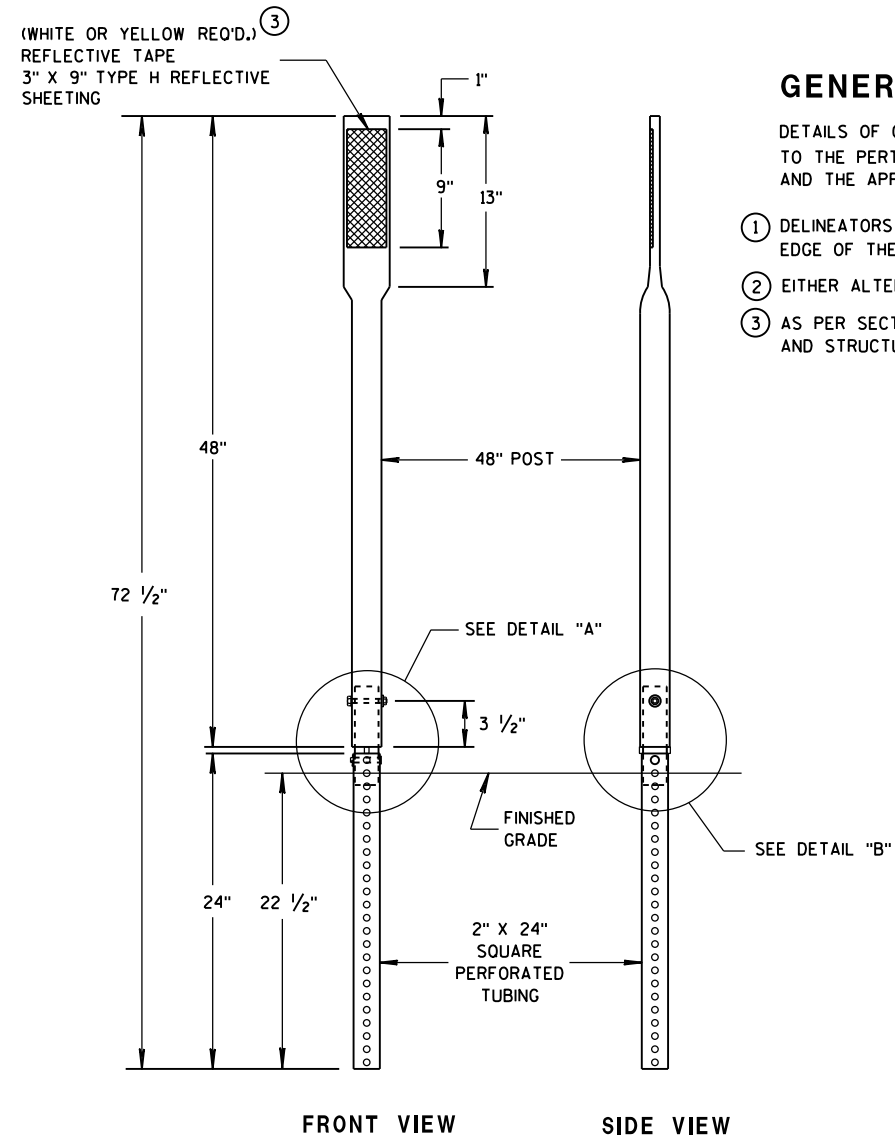

ALTERNATE 3

GENERAL NOTES

DETAILS OF CONSTRUCTION NOT SHOWN ON THIS DRAWING SHALL CONFORM TO THE PERTINENT REQUIREMENTS OF THE STANDARD SPECIFICATIONS AND THE APPLICABLE SPECIAL PROVISIONS.

- ① DELINEATORS SHALL BE PLACED AT A CONSTANT DISTANCE FROM THE EDGE OF THE SHOULDER FOR THE LENGTH OF THE INSTALLATION.
- ② EITHER ALTERNATE NO. 1, NO. 2 OR NO. 3 MAY BE FURNISHED.
- ③ AS PER SECTION 637.2.2.2 OF THE STANDARD SPECIFICATIONS FOR HIGHWAY AND STRUCTURE CONSTRUCTION.

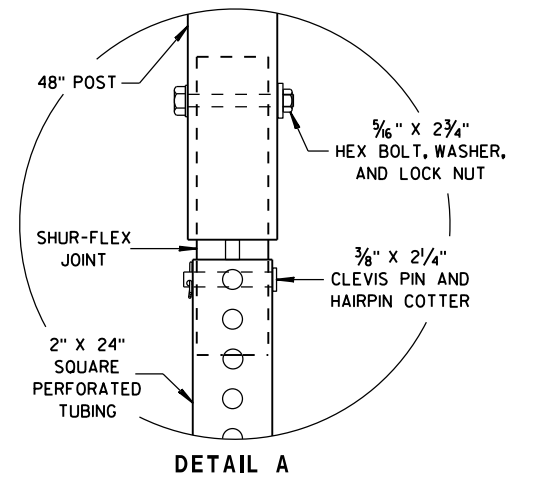

DETAIL A

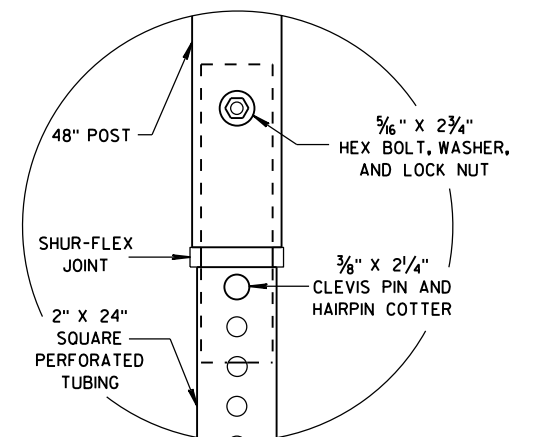

DETAIL B

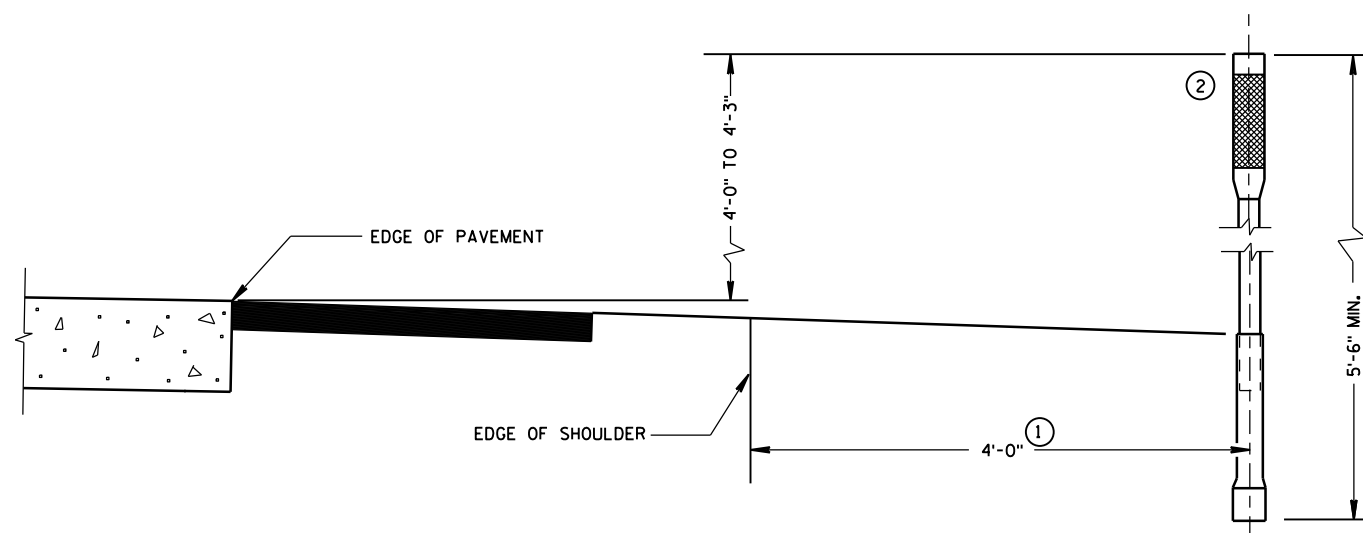

TYPICAL INSTALLATIONS OF FLEXIBLE DELINEATOR POSTS

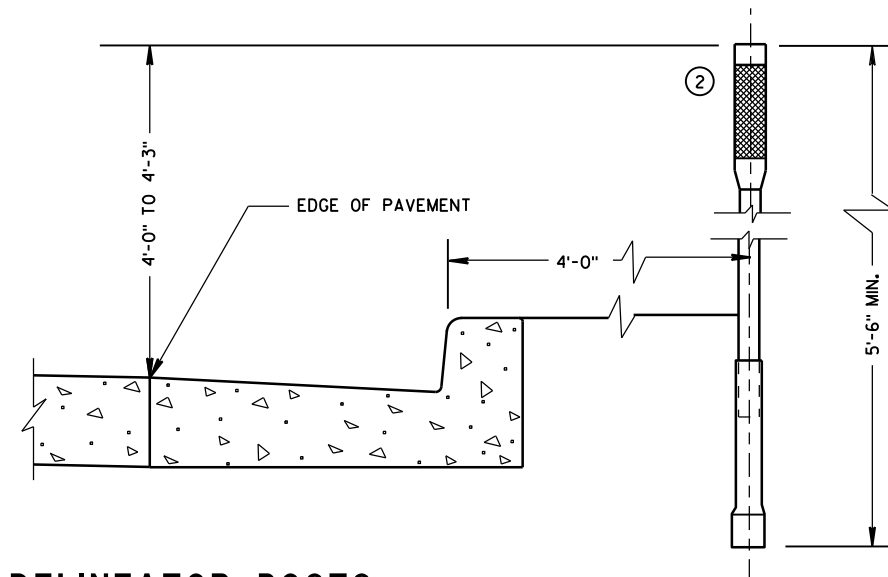

FLEXIBLE DELINEATOR POST

STATE OF WISCONSIN
DEPARTMENT OF TRANSPORTATION

APPROVED
9-26-2012
DATE
FHWA

/S/ Travis Feltes
STATE TRAFFIC ENGINEER OF DESIGN

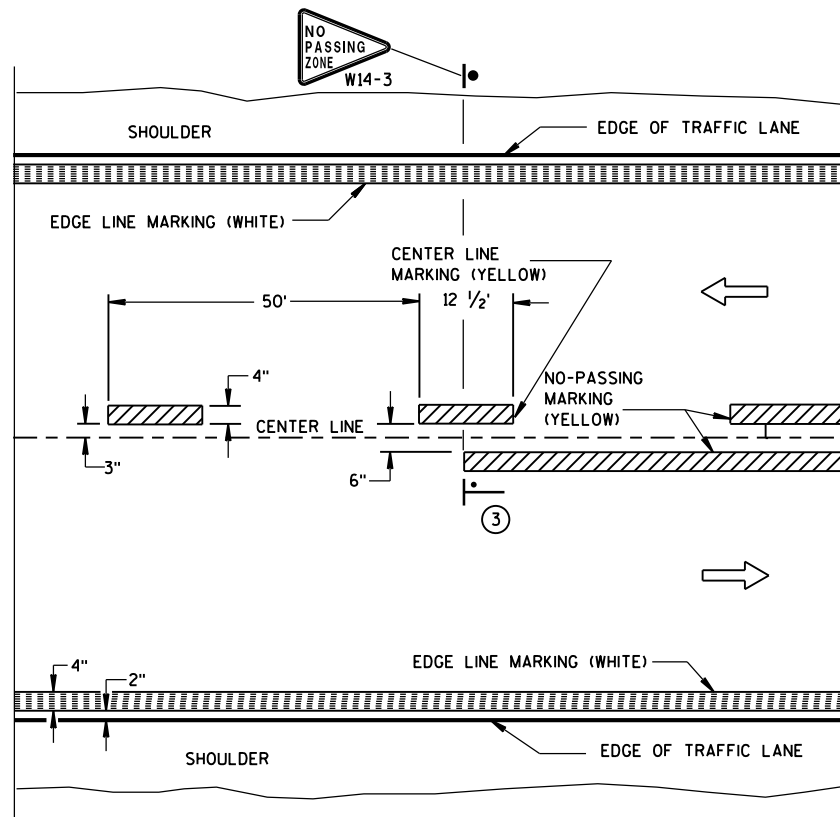

TWO WAY TRAFFIC

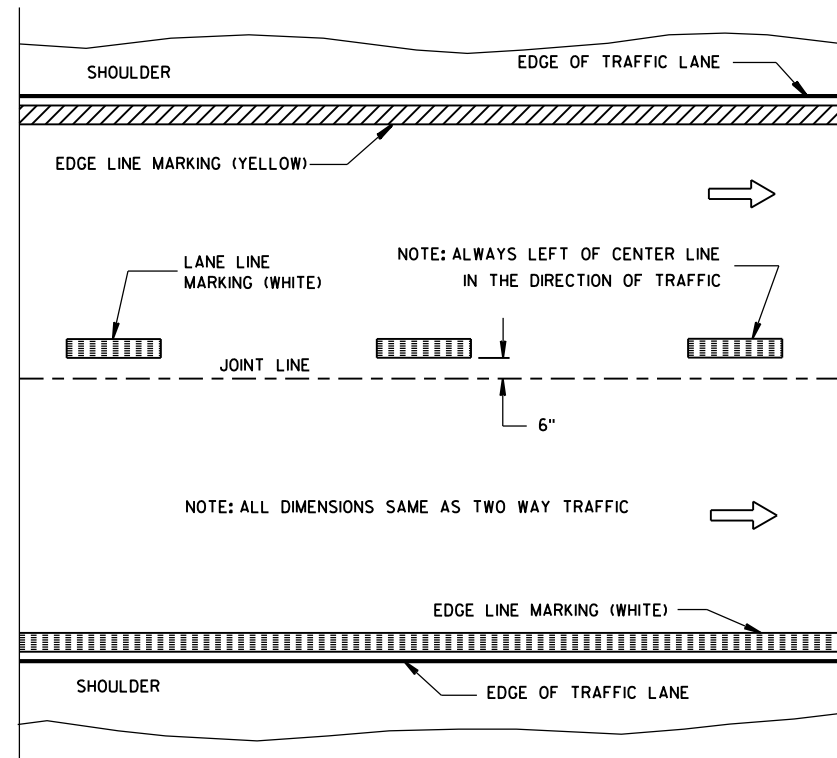

ONE WAY TRAFFIC

PERMANENT PAVEMENT MARKING

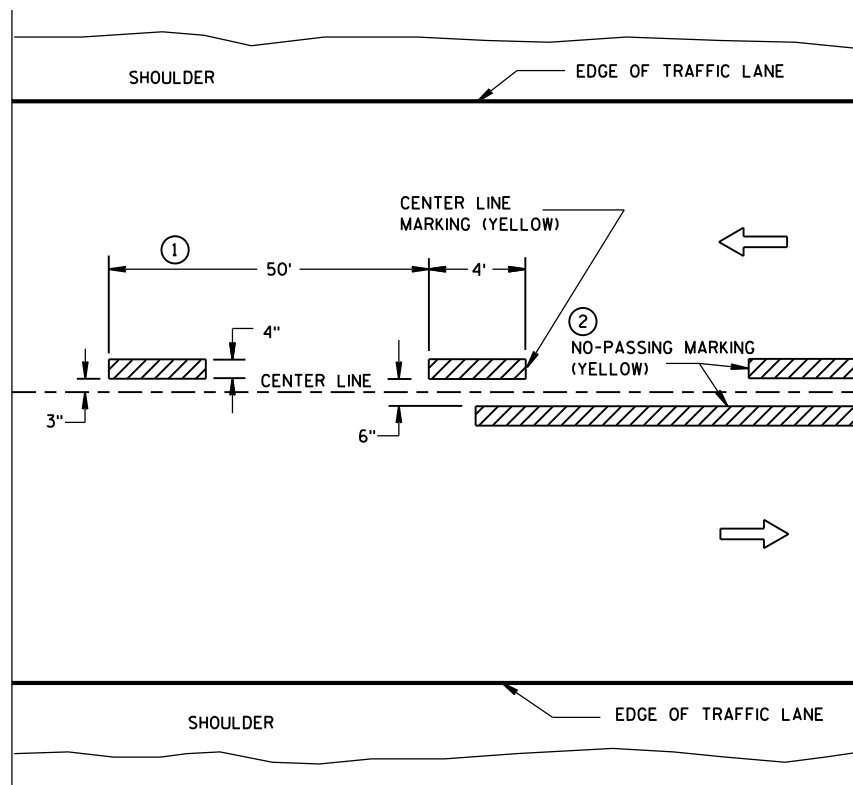

TWO WAY TRAFFIC

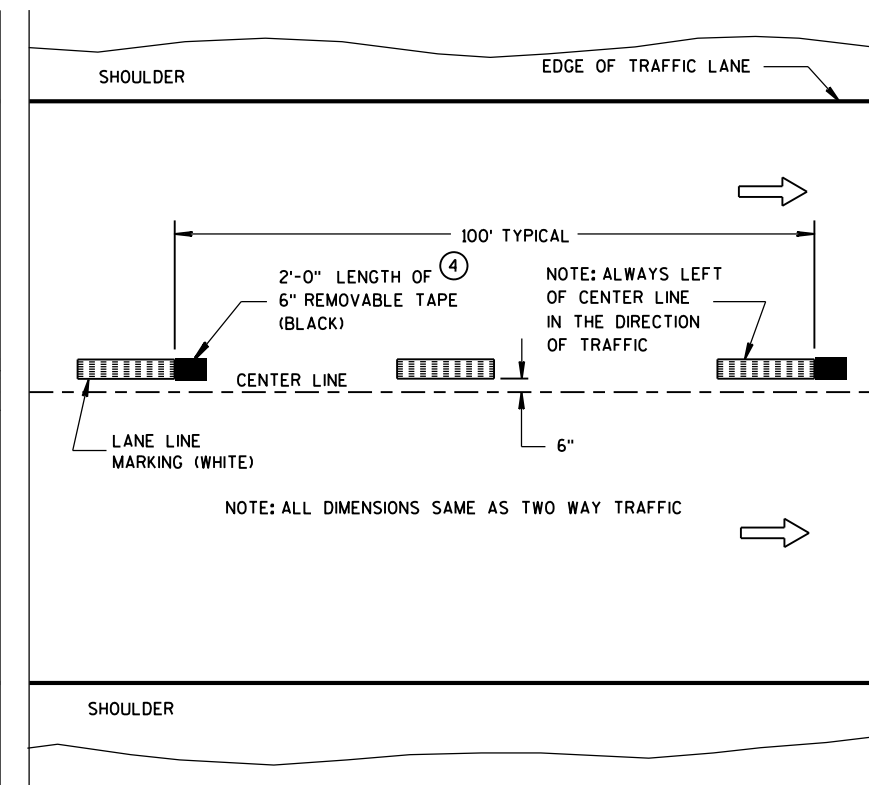

ONE WAY TRAFFIC

TEMPORARY (INTERMEDIATE) PAVEMENT MARKING
(SHOWS CYCLE FOR TEMPORARY CENTER LINE OR TEMPORARY LANE LINE MARKING)

GENERAL NOTES

DETAILS OF CONSTRUCTION NOT SHOWN ON THIS DRAWING SHALL CONFORM TO STANDARD SPECIFICATIONS AND SPECIAL PROVISIONS.

- ① HALF CYCLE LENGTHS (25'±) WITH 2' MINIMUM STRIPE LENGTHS SHALL BE PROVIDED ON ROADWAYS (INCLUDING TEMPORARY TRAVELED WAYS) WITH REVERSE CURVATURE, CURVATURE OF OVER 5 DEGREES OR WHEN DIRECTED BY THE ENGINEER TO MARK UNUSUAL ALIGNMENT OF THE TRAVELED WAY.
- ② NO PASSING ZONE TEMPORARY PAVEMENT MARKING IS REQUIRED TO BE PLACED, WHERE APPROPRIATE, ALONG WITH CENTERLINE TEMPORARY PAVEMENT MARKING WHEN A SAME DAY PERMANENT PAVEMENT MARKING ITEM IS INCLUDED IN THE CONTRACT.
- ③ NO PASSING ZONE MARKINGS ARE PLACED ACCORDING TO "T" MARKINGS. IF EXISTING NO PASSING ZONE W14-3 SIGNS ARE BEYOND 50 FEET IN EITHER DIRECTION, THE SIGNS SHALL BE MOVED TO THE "T" MARKINGS.
- ④ CONCRETE ONLY.

NOTE

ARROW SYMBOL (→) SHOWS DIRECTION OF TRAVEL

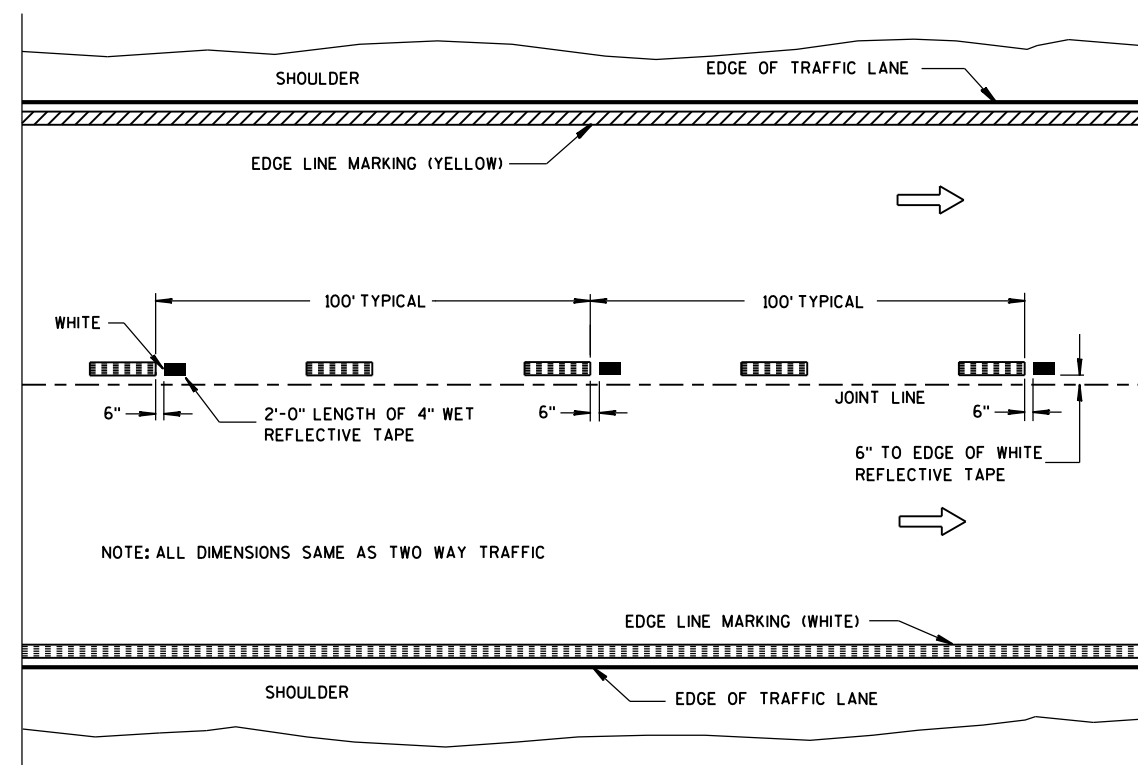

**WET REFLECTIVE TAPE SUPPLEMENT TO
SPRAYED OR NON WET REFLECTIVE TAPE LANE LINE**

LEGEND

- "T" MARKING
- POST MOUNTED SIGN

PAVEMENT MARKING
(MAINLINE)

STATE OF WISCONSIN
DEPARTMENT OF TRANSPORTATION

APPROVED

5-13-2013
DATE

FHWA

/S/ Travis Feltes
STATE TRAFFIC ENGINEER

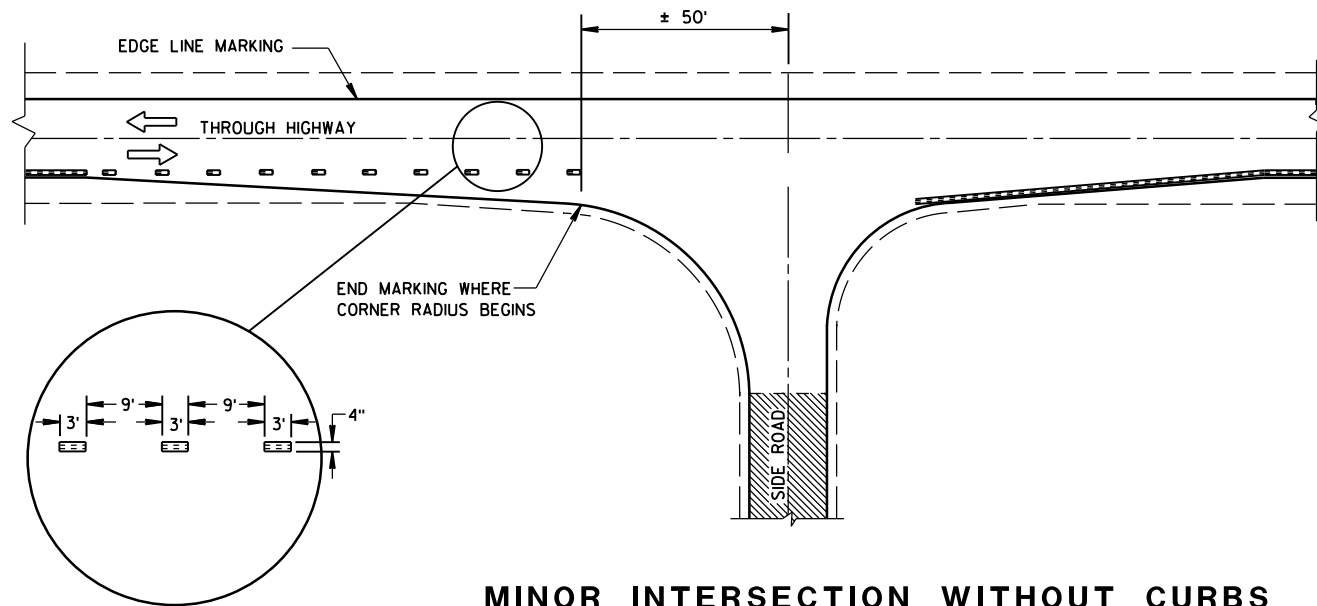

MINOR INTERSECTION WITHOUT CURBS

⑦

POSTED SPEED (MPH)	MINIMUM DISTANCE BETWEEN ZONES (FEET)
25 - 30	528
35 - 40	528
45 - 50	686
55	792

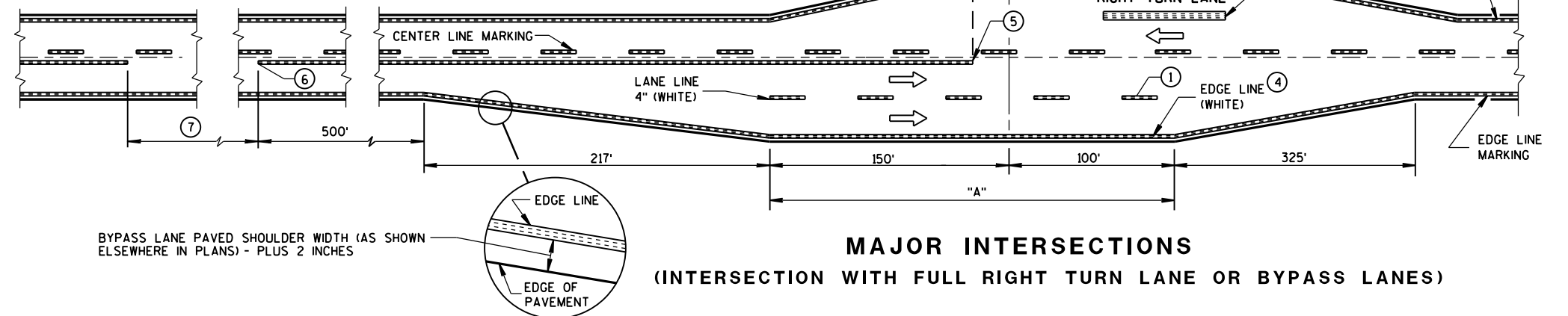

MAJOR INTERSECTIONS
(INTERSECTION WITH FULL RIGHT TURN LANE OR BYPASS LANES)

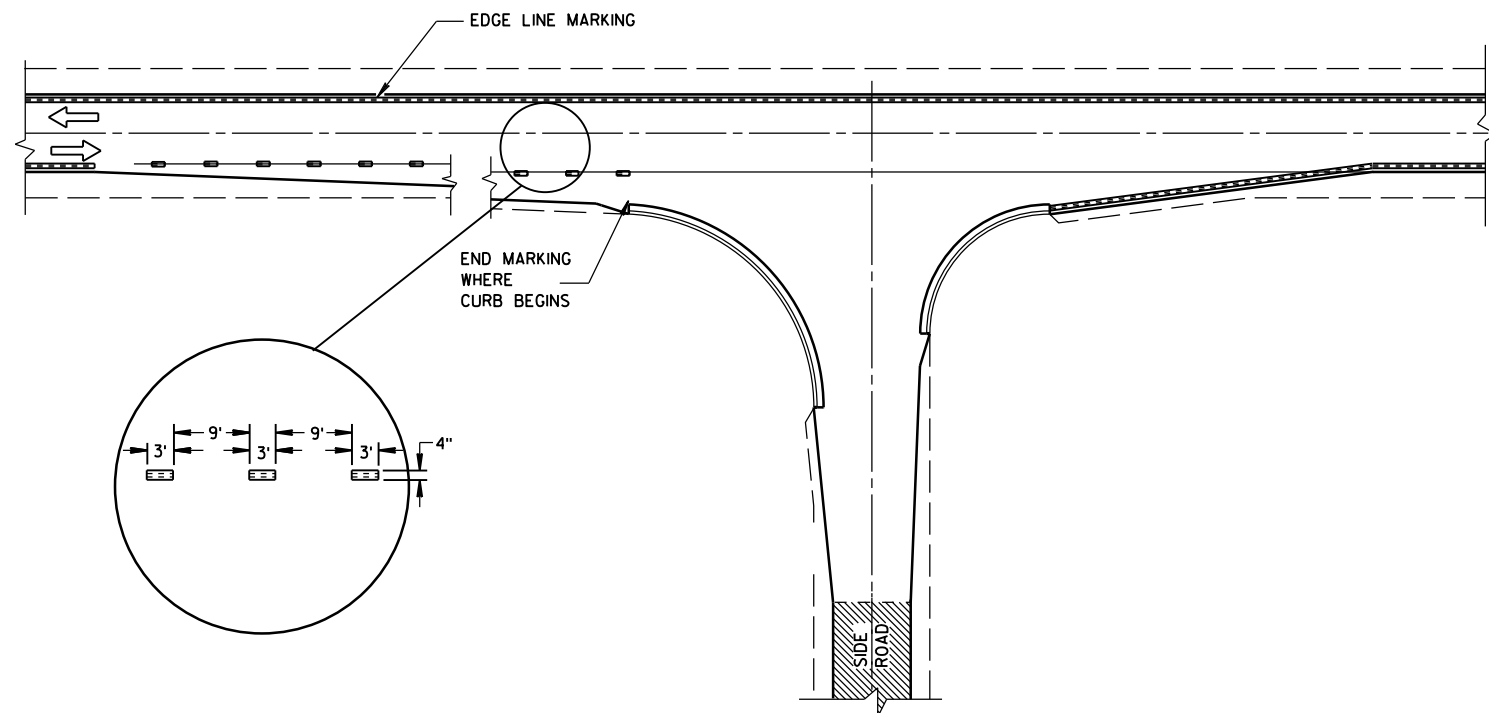

MINOR INTERSECTION WITH CURBS
(TYPICAL MARKING)

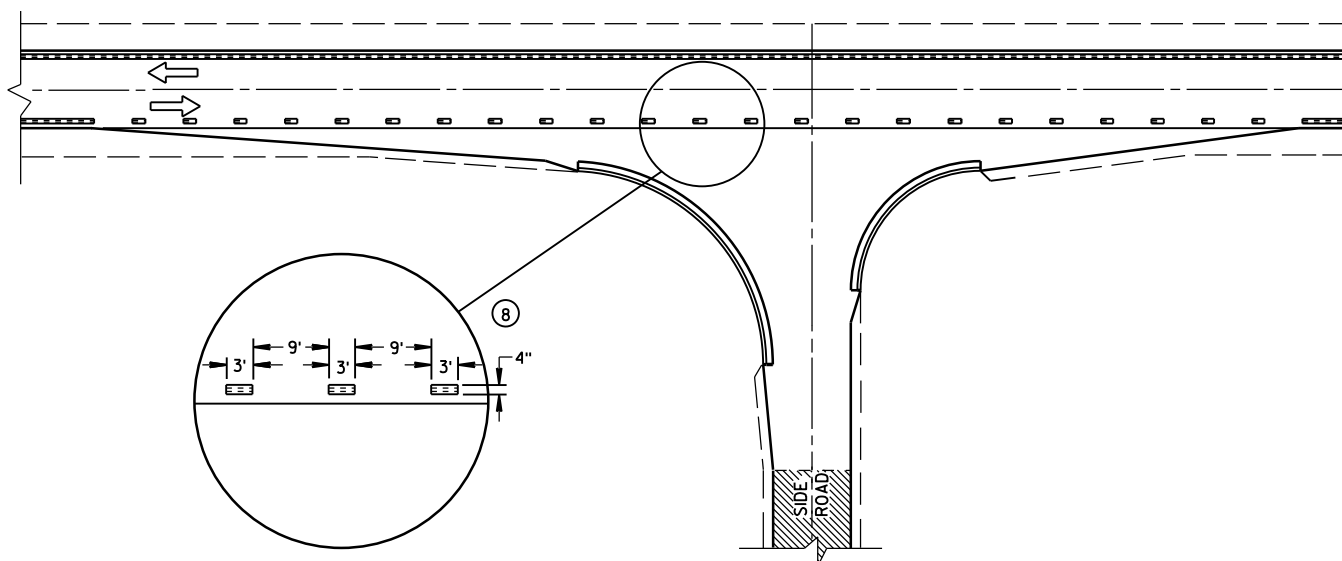

MINOR INTERSECTION WITH CURBS
③ (FOR SPECIAL CONDITIONS AS SPECIFIED)

GENERAL NOTES

- EDGE LINES SHALL BE OMITTED THROUGH INTERSECTIONS. EDGE LINES SHALL BE CONTINUED THROUGH DRIVEWAYS.
- ① WHEN DISTANCE "A" IS LESS THAN 250 FEET, OMIT LANE LINE.
 - ② WHEN DISTANCE "B" IS LESS THAN 100 FEET, OMIT CHANNELIZING LANE LINE.
 - ③ ALTERNATIVE MARKING SHALL BE PROVIDED WHEN SPECIFIED IN THE CONTRACT. TYPICAL SITUATIONS WHERE THIS MARKING MAY BE REQUIRED ARE WHERE THE INTERSECTION IS ON A SHARP HORIZONTAL CURVE OR CREST VERTICAL CURVE IN AN UNLIGHTED AREA SUCH THAT THE EDGE LINE MAY BE MISLEADING TO THE MOTORIST OR DISAPPEAR FROM SIGHT.
 - ④ THE EDGE LINE IN THE TAPER AREAS OF THE BYPASS LANE AND THE BYPASS LANE SHALL BE LOCATED 1-FOOT FROM EDGE OF PAVEMENT TO THE OUTSIDE EDGE OF EDGE LINE.
 - ⑤ BARRIER LINE ENDS AT SIDE ROAD PAVEMENT/SURFACE EDGE EXTENSION.
 - ⑥ BARRIER LINE STARTS 500 FEET PRIOR TO THE BYPASS TAPER.
 - ⑦ IF THE DISTANCE BETWEEN 2 SUCCESSIVE NO-PASSING ZONES IS LESS THAN THE MINIMUM DISTANCE BETWEEN ZONES, CONNECT THE 2 ZONES.
 - ⑧ 3' LINE 9' GAP, EXCEPT RETRACE THE EXISTING LINE - GAP PATTERN WHERE EXISTING MARKINGS ARE IN PLACE.
- ARROW SYMBOL (→) SHOWS DIRECTION OF TRAVEL

PAVEMENT MARKING
(INTERSECTIONS)

STATE OF WISCONSIN
DEPARTMENT OF TRANSPORTATION

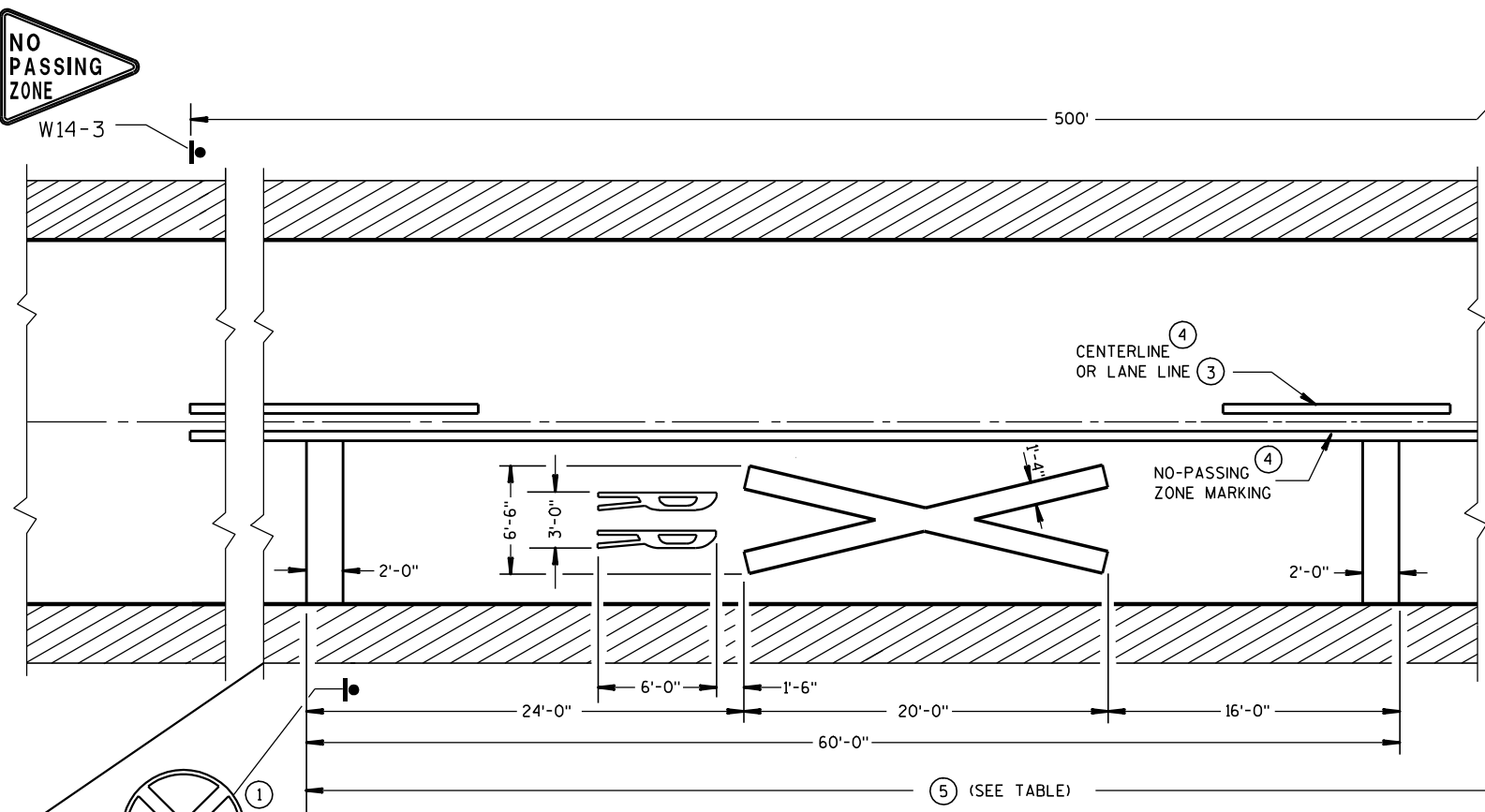

PREFERRED PAVEMENT MARKING

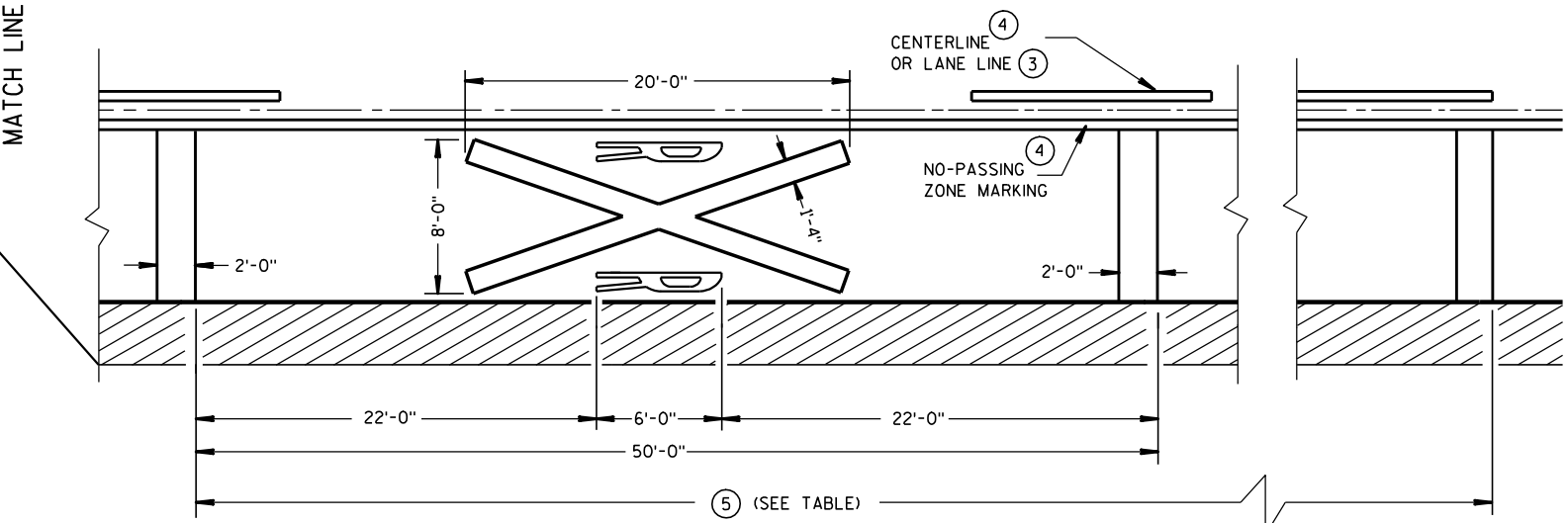

ALTERNATE PAVEMENT MARKING

Posted Speed (M.P.H.)	Dimension Range (Feet)
25	150*- 250
30	200*- 300
35	250*- 450
40	300*- 500
45	400*- 650
50	550*- 800
55	750*- 1000
60	1000*- 1250
65	1000*- 1250

* THE MINIMUM DISTANCES IN THE TABLE ARE DESIRABLE AND SHOULD BE USED. THE DISTANCES MAY BE INCREASED UP TO THE MAXIMUM TO ALLOW FOR FIELD CONDITIONS SUCH AS THE CLOSE PROXIMITY OF DRIVEWAYS, BRIDGES, SIDEROADS OR OTHER FEATURES THAT WOULD PROHIBIT THE MINIMUM DISTANCES FROM BEING USED.

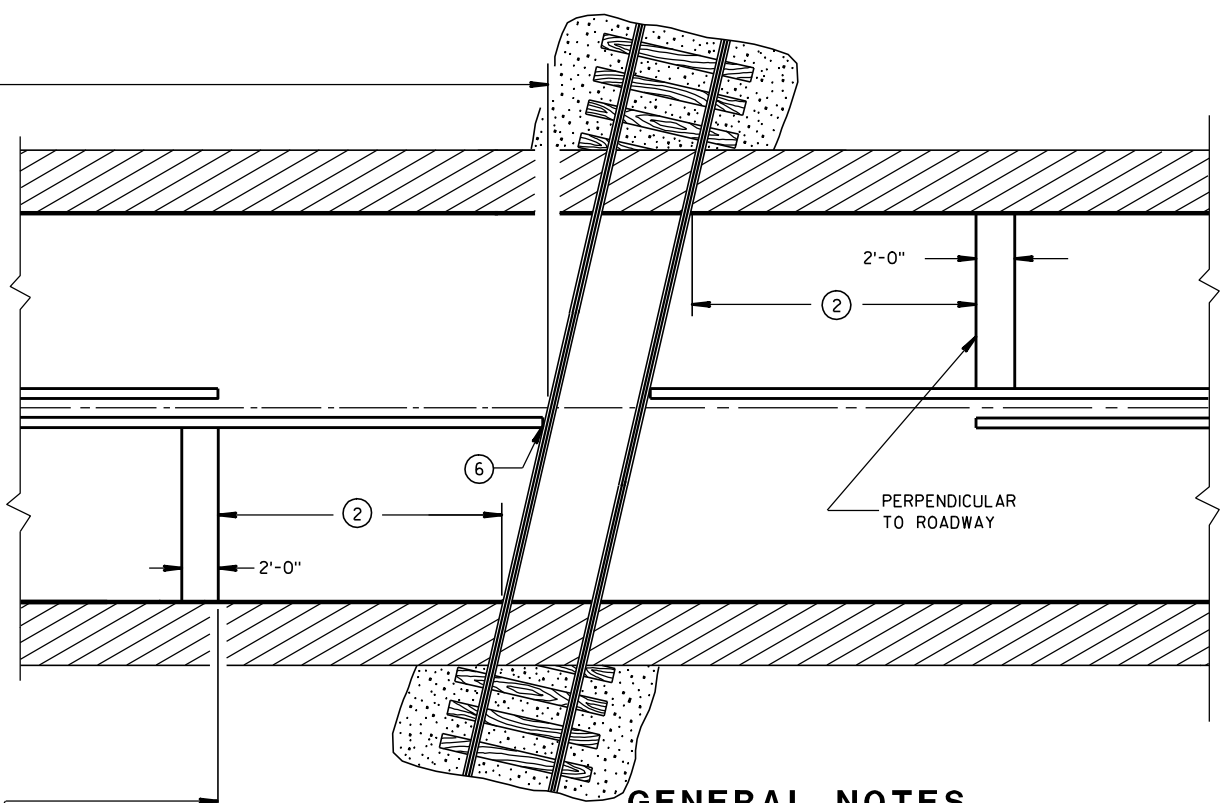

GENERAL NOTES

DETAILS OF CONSTRUCTION, MATERIALS, AND WORKMANSHIP NOT SHOWN ON THIS DRAWING SHALL CONFORM TO THE PERTINENT REQUIREMENTS OF THE STANDARD SPECIFICATIONS AND THE APPLICABLE SPECIAL PROVISIONS.

A THREE-LANE ROADWAY SHOULD BE MARKED WITH A CENTERLINE FOR TWO-LANE APPROACH OPERATION ON THE APPROACH TO A CROSSING.

ON MULTI-LANE ROADS THE TRANSVERSE BANDS SHOULD EXTEND ACROSS ALL APPROACH LANES, AND INDIVIDUAL R X R SYMBOLS SHOULD BE USED IN EACH APPROACH LANE. ALL LETTERS AND SYMBOLS SHALL BE IN CONFORMANCE WITH THE "STANDARD ALPHABETS FOR HIGHWAY SIGNS AND PAVEMENT MARKINGS" (ADOPTED BY THE FEDERAL HIGHWAY ADMINISTRATION).

CENTER OR LANE LINES AND NO-PASSING ZONE MARKINGS SHOWN ON THIS DRAWING ARE REQUIRED AND PAID FOR UNDER OTHER ITEMS IN THE CONTRACT.

- ① A PORTION OF THE PAVEMENT MARKING SYMBOL SHOULD BE DIRECTLY OPPOSITE THE ADVANCE WARNING SIGN (W10-1).
- ② MINIMUM 8' FROM ANY RAILROAD WARNING DEVICES (SIGNALS, GATES, ETC.) OR 25' FROM THE NEAREST RAIL, WHICHEVER DISTANCE IS GREATER.
- ③ REFLECTIVE WHITE.
- ④ REFLECTIVE YELLOW 500' MINIMUM. MARKING LIMITS MAY BE EXTENDED AS DIRECTED BY THE ENGINEER TO MEET ADJACENT NO-PASSING ZONE MARKINGS.
- ⑤ TABLE BASED UPON 2C-4 WISCONSIN SUPPLEMENT OF MANUAL ON UNIFORM TRAFFIC CONTROL DEVICES.
- ⑥ FOR MULTIPLE TRACK CROSSINGS, THE BARRIER LINE SHALL EXTEND TO THE NEAR RAIL OF THE FURTHEST TRACK IN THE DIRECTION OF HIGHWAY TRAVEL.

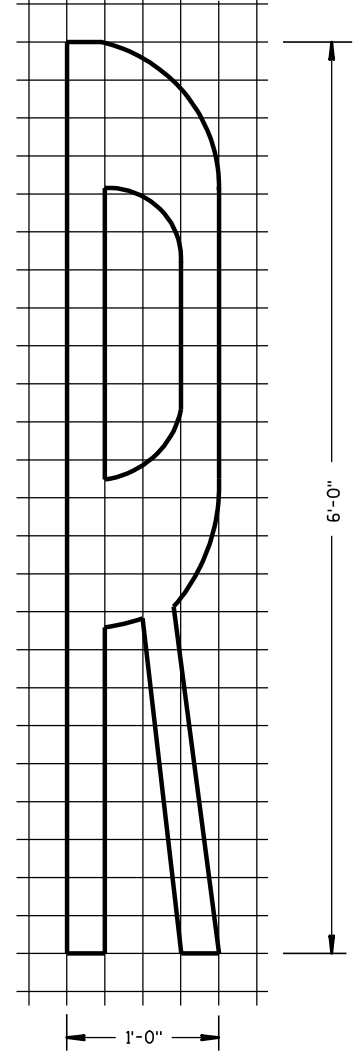





SIGNING AND PAVEMENT MARKING
DETAILS FOR RAILROAD-HIGHWAY
GRADE CROSSINGS

STATE OF WISCONSIN
DEPARTMENT OF TRANSPORTATION

APPROVED
1-9-2012 /S/ Thomas N. Notbohm
DATE STATE TRAFFIC ENGINEER OF DESIGN
FHWA

LEGEND

-  SIGN ON PORTABLE OR PERMANENT SUPPORT
-  DIRECTION OF TRAFFIC
-  WORK AREA
-  FLAGGER, EQUIPPED WITH STOP/SLOW PADDLE FASTENED ON SUPPORT STAFF

SIGN SPACING TABLE

SPEED LIMIT	SIGN SPACING A,B,C
25-35 MPH	200'
35-40 MPH	350'
45-55 MPH	500'



USE OF THE "BE PREPARED TO STOP" SIGN IS OPTIONAL. WHEN USED, THIS SIGN SHALL BE LOCATED BETWEEN THE W20-7a AND W20-4 SIGNS. A 500' TYPICAL SPACING SHALL BE PROVIDED BETWEEN THE SIGNS.

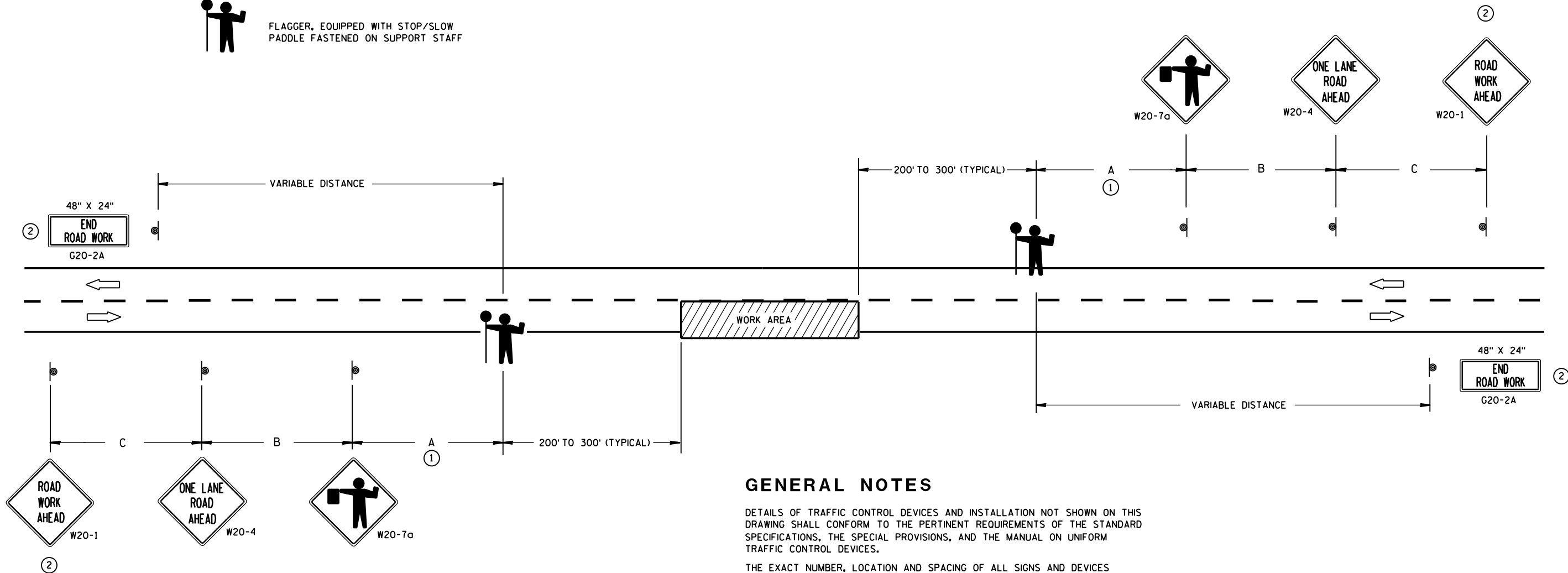

GENERAL NOTES

DETAILS OF TRAFFIC CONTROL DEVICES AND INSTALLATION NOT SHOWN ON THIS DRAWING SHALL CONFORM TO THE PERTINENT REQUIREMENTS OF THE STANDARD SPECIFICATIONS, THE SPECIAL PROVISIONS, AND THE MANUAL ON UNIFORM TRAFFIC CONTROL DEVICES.

THE EXACT NUMBER, LOCATION AND SPACING OF ALL SIGNS AND DEVICES (AND THE LOCATION OF ALL FLAGGERS) SHALL BE ADJUSTED TO FIT FIELD CONDITIONS AS APPROVED BY THE ENGINEER.

THE FIRST ADVANCE WARNING SIGN SHOULD TYPICALLY BE LOCATED IN ADVANCE OF THE ANTICIPATED TRAFFIC BACKUP OR QUEUE.

WHEN A SIDE ROAD OR RAMP INTERSECTS THE FACILITY ON WHICH THE WORK IS BEING PERFORMED, ADDITIONAL TRAFFIC CONTROLS SHALL BE PROVIDED AS SPECIFIED IN THE PLANS AND/OR THE SPECIAL PROVISIONS OR AS APPROVED BY THE ENGINEER.

FLAGGERS SHALL BE IN SIGHT OF EACH OTHER OR IN DIRECT COMMUNICATION AT ALL TIMES. THEY SHALL BE EQUIPPED WITH STOP/SLOW PADDLES FASTENED ON SUPPORT STAFFS. WHEN THE FLAGGING OPERATION IS NOT IN EFFECT, COVER OR REMOVE ALL TEMPORARY TRAFFIC CONTROL SIGNS.

ALL SIGNS ARE 48" X 48" UNLESS OTHERWISE NOTED.

- ① FOR A MOVING WORK OPERATION, SIGNING FOR BOTH DIRECTIONS SHALL BE REESTABLISHED (AS SIMULTANEOUSLY AS PRACTICAL) AT APPROXIMATELY 3500 FOOT INTERVALS IN THE MOVING WORK OPERATION OR AS APPROVED BY THE ENGINEER.
- ② SIGN NOT REQUIRED IF FLAGGING OPERATION OCCURS WITHIN A SIGNED ROAD WORK ZONE AREA.

TRAFFIC CONTROL FOR LANE CLOSURE (SUITABLE FOR MOVING OPERATIONS)

STATE OF WISCONSIN
DEPARTMENT OF TRANSPORTATION

APPROVED
8/2013 /S/ Travis Feltes
DATE STATE TRAFFIC ENGINEER OF DESIGN
FHWA

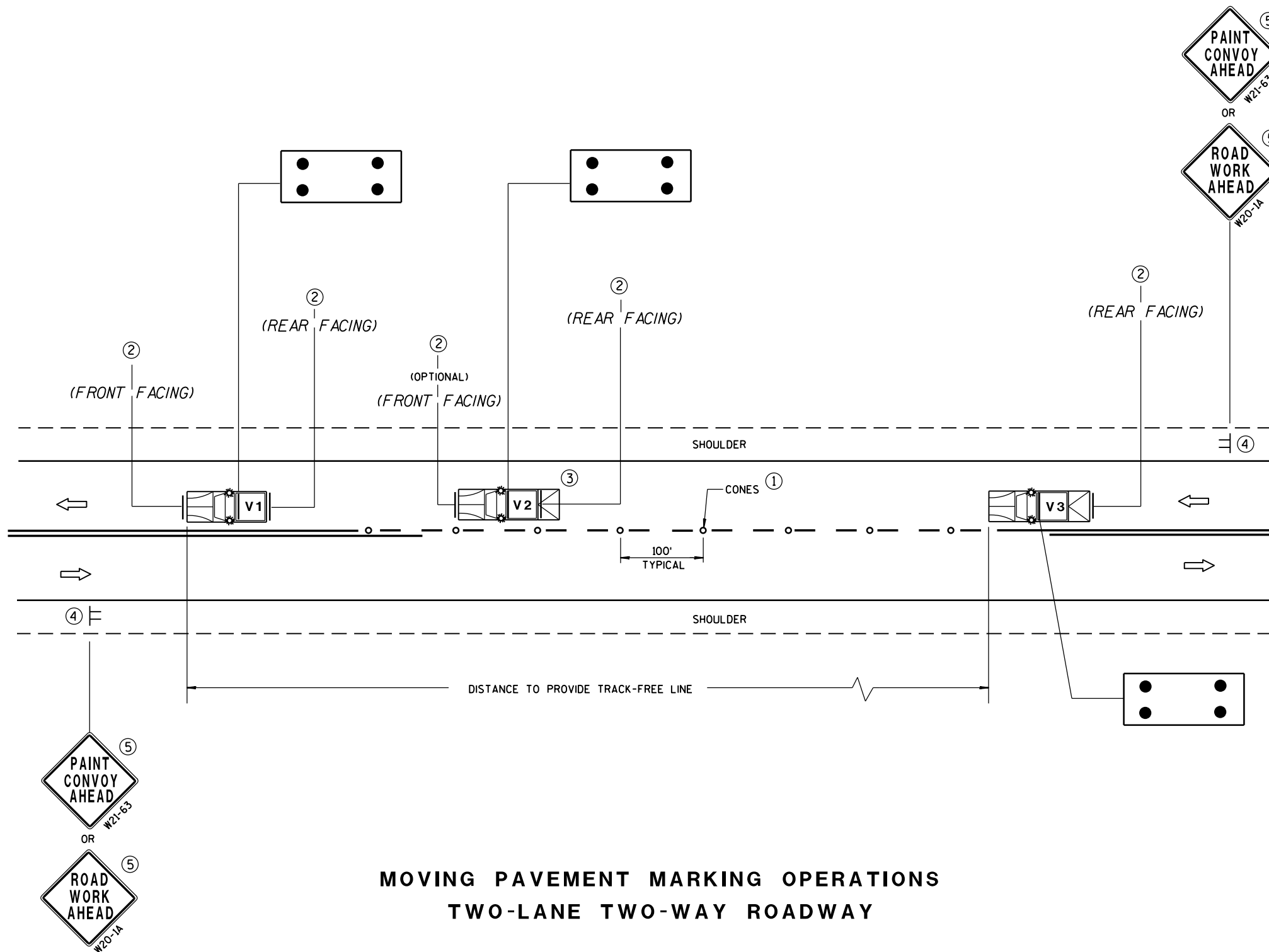

MOVING PAVEMENT MARKING OPERATIONS
TWO-LANE TWO-WAY ROADWAY

GENERAL NOTES

ALL VEHICLES SHALL BE EQUIPPED WITH TWO 360 DEGREE HIGH INTENSITY YELLOW FLASHING LIGHTS OR STROBE LIGHTS AND OPERATED WITH HEADLIGHTS TURNED ON.

VEHICLES SHALL BE EQUIPPED WITH REAR FACING TYPE B OR C FLASHING ARROW PANEL OPERATING IN CAUTION MODE. SIGNS PLACED ON VEHICLES MUST NOT OBSCURE THE ARROW PANEL.

ALL SIGNS ARE 48" X 48" UNLESS OTHERWISE SPECIFIED.

IF SPEED LIMIT IS 40 MPH OR LESS STATIONARY SIGNS MAY BE OMITTED IF CONES ARE USED.

ALTERNATE SIGN MESSAGES, SUCH AS "PAINT CREW AHEAD" OR "ROAD PAINTING AHEAD" MAY BE USED.

DISTANCE BETWEEN VEHICLES MAY VARY ACCORDING TO TERRAIN, SIGHT DISTANCE, PAINT DRYING TIME, AND OTHER FACTORS. WHENEVER ADEQUATE STOPPING SIGHT DISTANCE EXISTS TO THE REAR, SHADOW VEHICLES SHOULD MAINTAIN THE MINIMUM DISTANCE FROM THE WORK VEHICLE AND PROCEED AT THE SAME SPEED AS THE WORK VEHICLE. SHADOW VEHICLES SHOULD SLOW DOWN IN ADVANCE OF VERTICAL OR HORIZONTAL CURVES THAT RESTRICT SIGHT DISTANCE.

THE WORK AND SHADOW VEHICLES SHOULD PULL OVER PERIODICALLY TO ALLOW TRAFFIC TO PASS.

THIS DRAWING SHALL BE USED FOR CENTERLINE OR EDGELINE MARKING.

WHEN NO WORK ACTIVITY IS TAKING PLACE, REMOVE OR TURN THE STATIONARY WARNING SIGNS AWAY FROM TRAFFIC.

① CONES MAY BE OMITTED ON PAINTED LINE IF APPROVED BY THE ENGINEER. CONSIDER PAVEMENT MARKING DRY OR CURE TIMES AND TRAFFIC VOLUME.

② USE STANDARD SIGN W21-64 WITH APPROPRIATE ARROW.

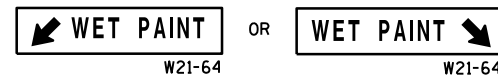

③ OPTIONAL TRUCK-MOUNTED ATTENUATOR.

④ SIGNS SHALL BE REPEATED APPROXIMATELY EVERY THREE MILES.

⑤ IF CONSTRUCTION WORK ZONE SIGNS ARE IN PLACE, W20-1 OR W21-63 ARE NOT REQUIRED.

LEGEND

V1 LEAD VEHICLE

V2 SHADOW VEHICLE

V3 TRAIL VEHICLE WITH TMA

TMA TRUCK-MOUNTED ATTENUATOR

SIGN ON TEMPORARY SUPPORT

DIRECTION OF TRAFFIC

CONES

FLASHING ARROW PANEL (CAUTION)

MOVING PAVEMENT MARKING
OPERATION
TWO-LANE TWO-WAY ROADWAY

STATE OF WISCONSIN
DEPARTMENT OF TRANSPORTATION

APPROVED

DATE /S/ Peter Amakobe Atepe
STATEWIDE WORK ZONE TRAFFIC
SAFETY ENGINEER

FHWA

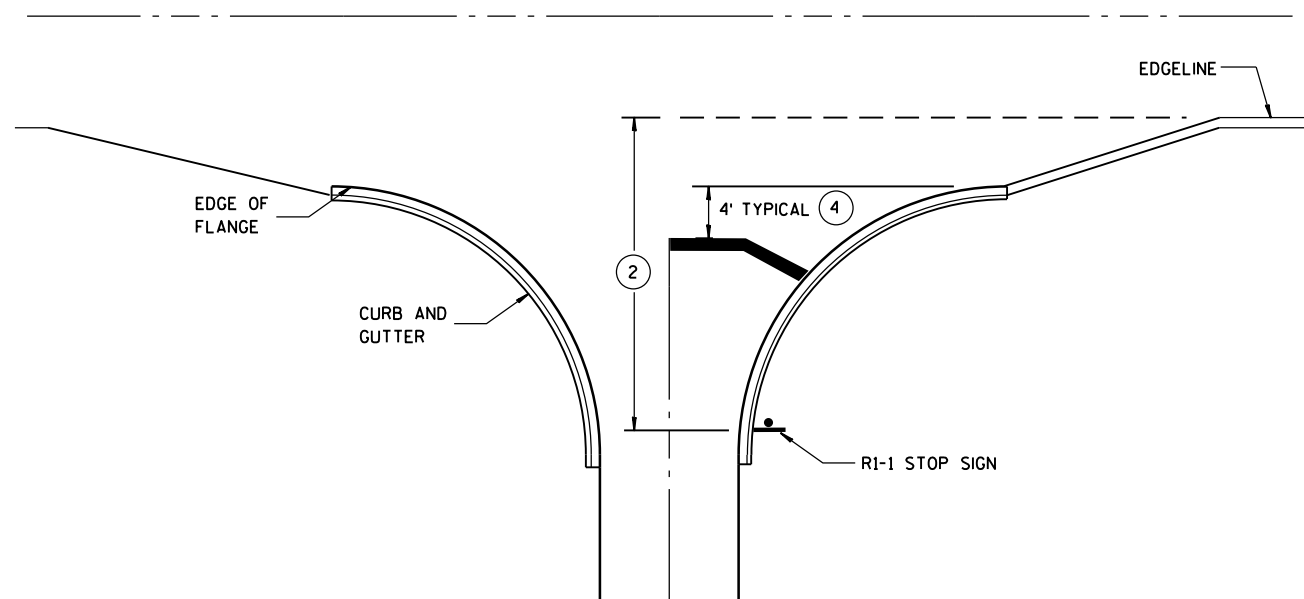

**TYPICAL STOP LINE PAVEMENT MARKING
WITH CURB AND GUTTER**

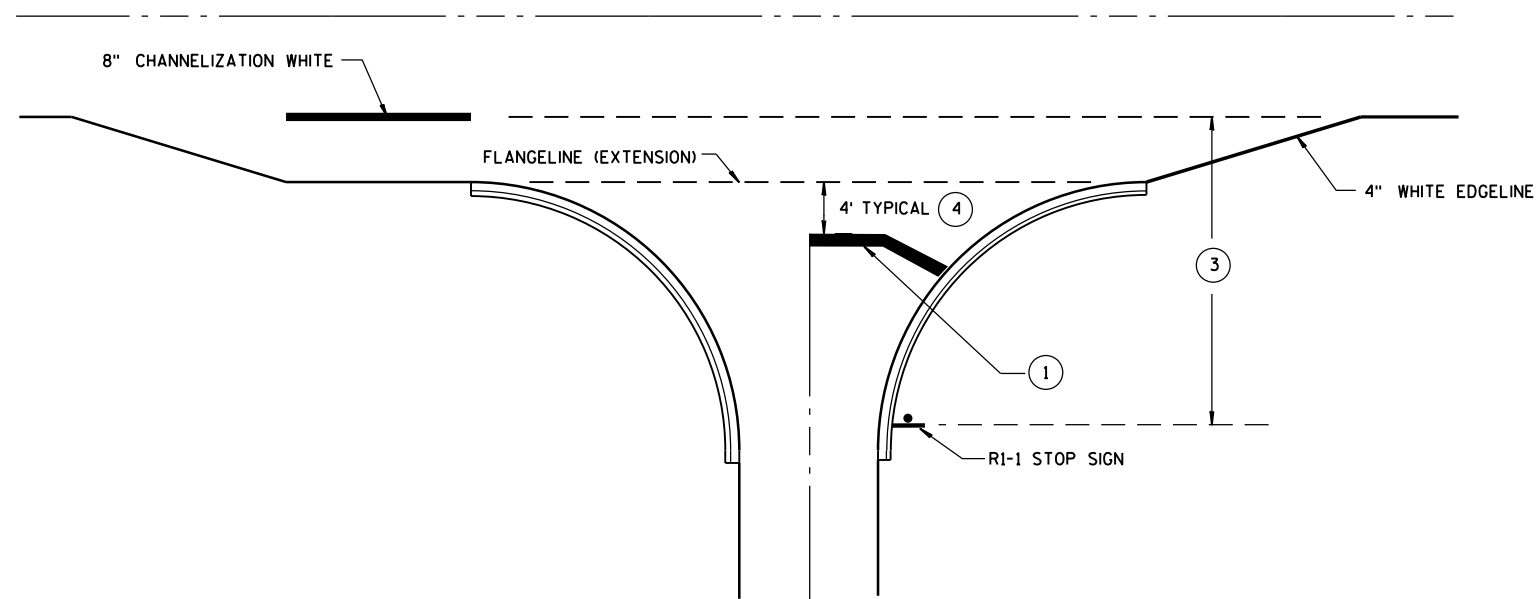

**TYPICAL STOP LINE PAVEMENT MARKING
FOR SIDEROADS WITH RIGHT TURN LANE**

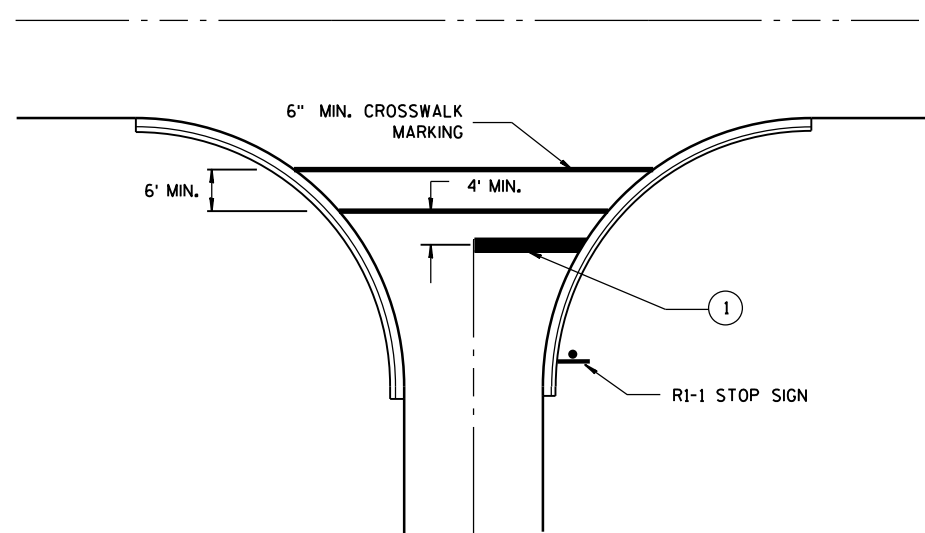

**TYPICAL STOP LINE PAVEMENT MARKING
FOR SIDEROADS WITH CROSSWALK MARKING**

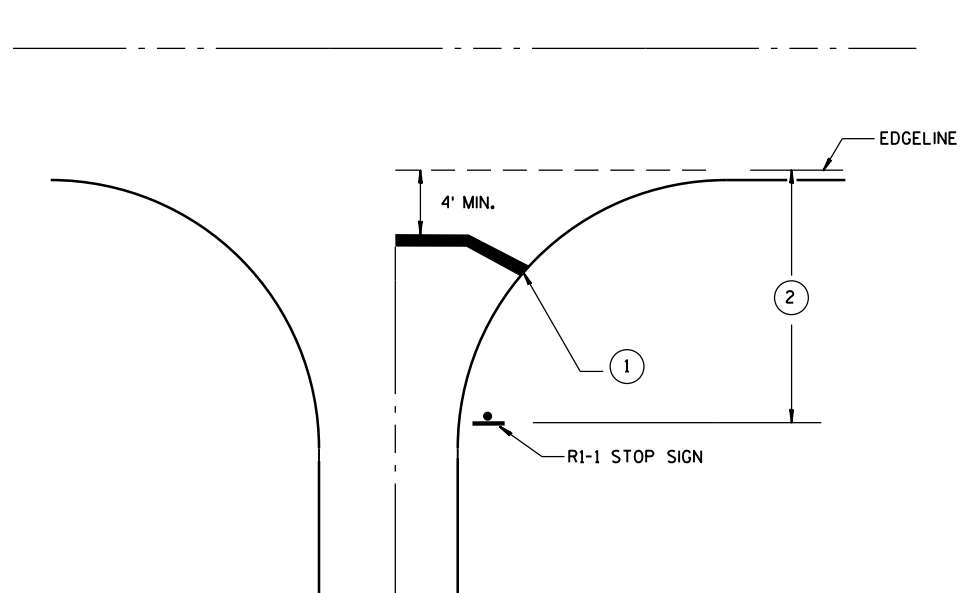

**TYPICAL STOP LINE PAVEMENT MARKING
WITHOUT CURB AND GUTTER**

GENERAL NOTES

- ① 18-INCH STOP LINES MAY BE DELETED OR ADDED BY THE PROJECT ENGINEER BASED ON VISIBILITY AND SIGHT LINES.
- ② IF STOP SIGN IS LESS THAN OR EQUAL TO 40 FEET FROM THE EDGE LINE THAN NO STOP LINE IS REQUIRED.
- ③ IF STOP SIGN IS LESS THAN OR EQUAL TO 30 FEET FROM THE FLANGELINE EXTENSION THAN NO STOP LINE IS REQUIRED.
- ④ MOVE CLOSER TO EDGE OF TRAVEL LANE AS NEEDED FOR VISIBILITY AND SIGHT LINES.

STOP LINE AND CROSSWALK PAVEMENT MARKING

STATE OF WISCONSIN
DEPARTMENT OF TRANSPORTATION

APPROVED

4/30/2013
DATE

FHWA

/S/ Travis Feltz
STATE TRAFFIC ENGINEER

GENERAL NOTES

THE EXACT NUMBER, LOCATION AND SPACING OF ALL SIGNS AND DEVICES SHALL BE ADJUSTED TO FIT FIELD CONDITIONS AS APPROVED BY THE ENGINEER.

ALL SIGNS ARE 48" X 48" UNLESS OTHERWISE NOTED. IF NECESSARY DUE TO SPACE CONSTRAINTS IN URBAN AREAS, 36" X 36" SIGNS MAY BE USED IF APPROVED BY DISTRICT TRAFFIC UNIT.

"WO" SIGNS ARE THE SAME AS "W" SIGNS EXCEPT THE BACKGROUND IS ORANGE.

SIGNS THAT WILL BE IN PLACE LESS THAN 7 CONTINUOUS DAYS AND NIGHTS MAY BE MOUNTED ON PORTABLE SUPPORTS.

ANY SIGNS TEMPORARY OR EXISTING, WHICH CONFLICT WITH TRAFFIC CONTROL "IN USE" SHALL BE REMOVED OR COVERED AS NEEDED AND AS APPROVED BY THE ENGINEER.

W20-1A AND G20-2A SIGNS ARE NOT REQUIRED IF THE WORK AREA IS WITHIN A LARGER WORK ZONE WHERE THESE SIGNS ARE ALREADY PRESENT. G20-2A SIGNS MAY ALSO BE OMITTED IF DURATION OF WORK IS LESS THAN 7 CONTINUOUS DAYS AND NIGHTS.

CHANNELIZING DEVICES PLACED ADJACENT TO THE WORK AREA SHALL BE PULLED BACK FROM THE TRAVEL LANE WHEN WORK IS NOT IN PROGRESS.

TABLE A

SHOULDER TAPER LENGTH (FEET)					BUFFER SPACE (FEET)
S	W	4	6	8	
30	20	30	40	50	200
35	30	45	55	70	250
40	40	55	75	90	305
45	60	90	120	150	360
50	70	100	135	170	425
55	75	110	150	185	495

W = SHOULDER WIDTH (FEET)
S = NON-CONSTRUCTION SPEED LIMIT (MPH)

TAPER LENGTH

L = WS AT 45 MPH OR GREATER

$L = \frac{WS^2}{60}$ AT 40 MPH OR LESS

SHOULDER TAPER LENGTH = $\frac{1}{3}L$

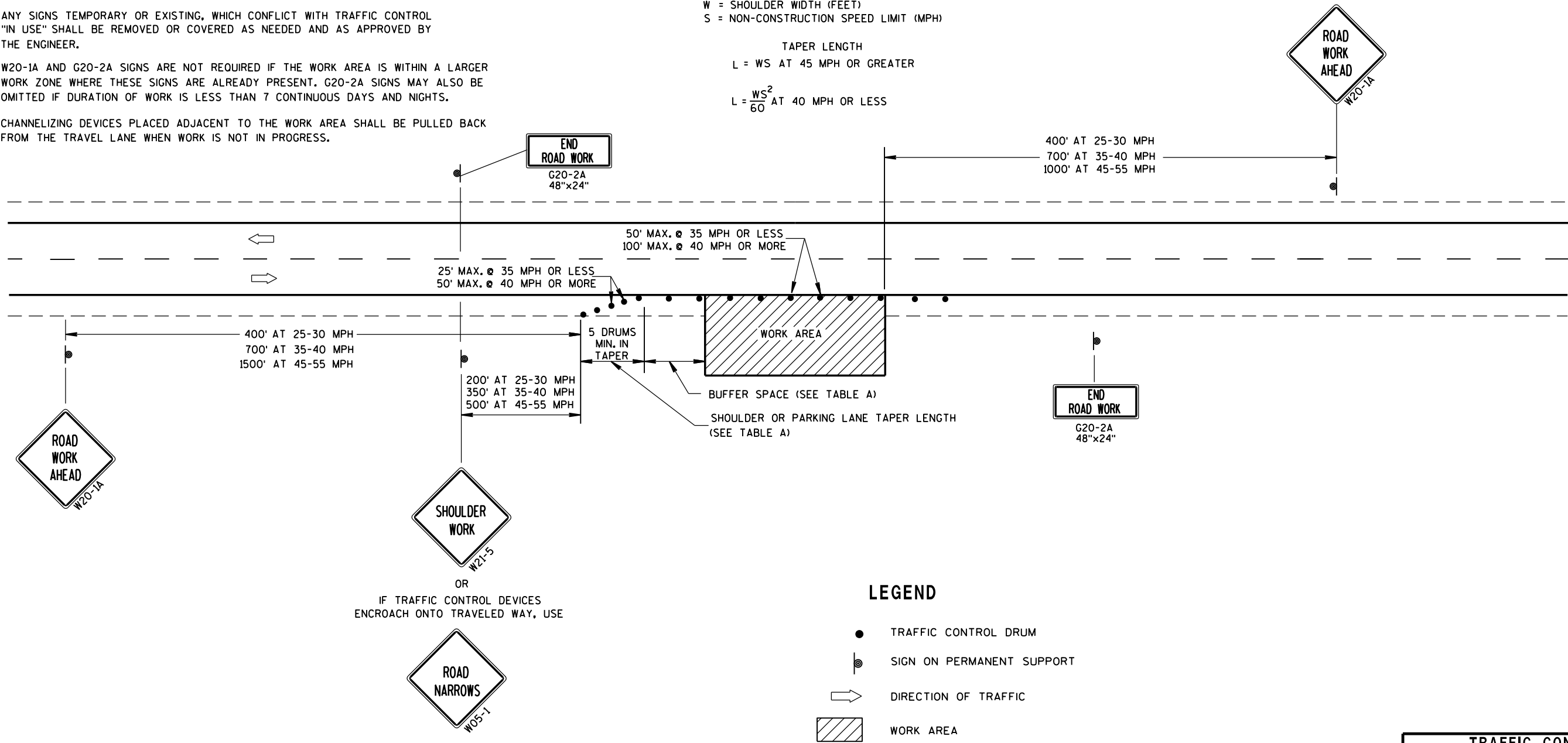

LEGEND

- TRAFFIC CONTROL DRUM
- ⦿ SIGN ON PERMANENT SUPPORT
- ➡ DIRECTION OF TRAFFIC
- ▨ WORK AREA

TRAFFIC CONTROL, WORK ON SHOULDER OR PARKING LANE, UNDIVIDED ROADWAY	
STATE OF WISCONSIN DEPARTMENT OF TRANSPORTATION	
APPROVED July 14, 2015 DATE	/S/ Peter Amakobe Atepe STATEWIDE WORK ZONE TRAFFIC SAFETY ENGINEER
FHWA	

NOTES

- 1. All Signs Type II - Type H Reflective
- 2. Color:
 - Background - GREEN
 - Message - WHITE
- 3. Message Series - E

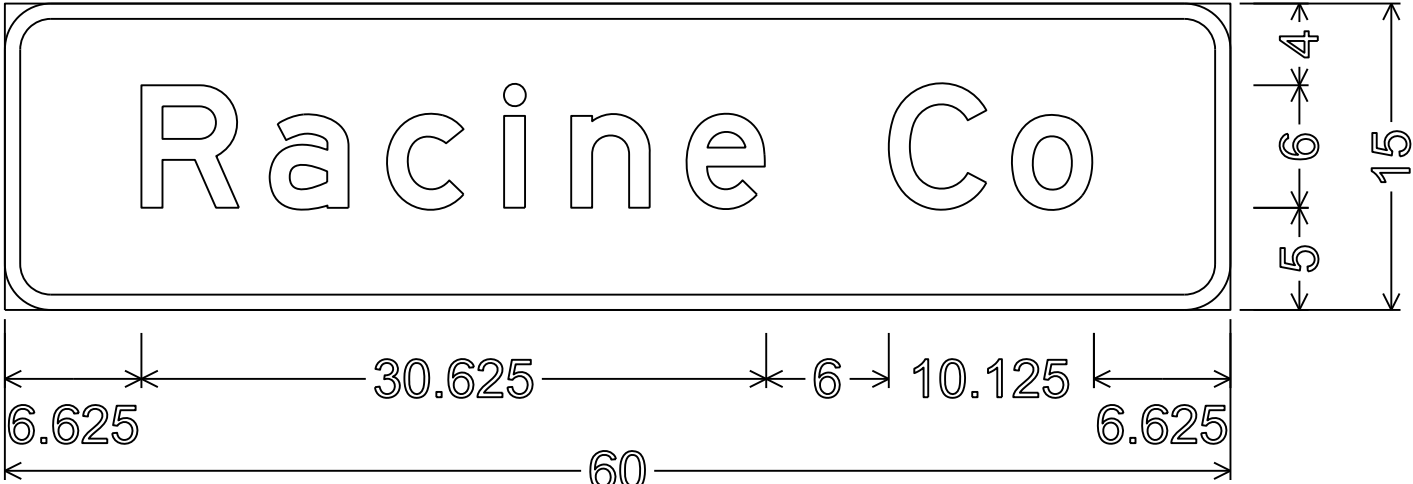

I2-2;
2.250" Radius, 0.750" Border

TYPICAL ASSEMBLIES

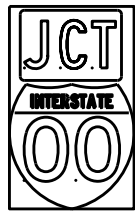

J1-1

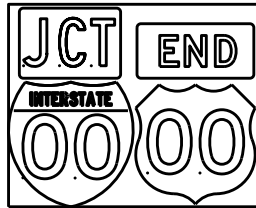

J1-2

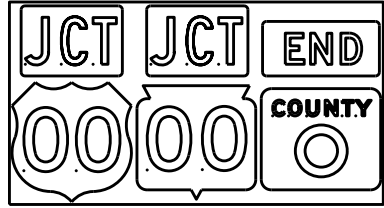

J1-3



J2-1

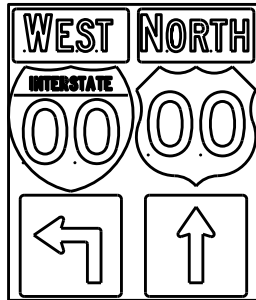

J2-2

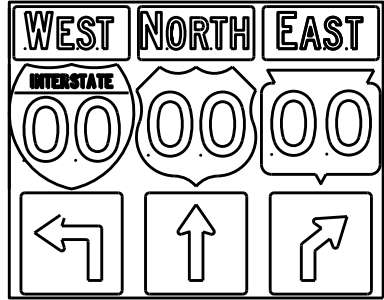

J2-3

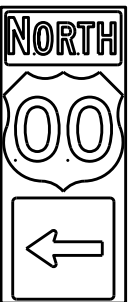

J3-1

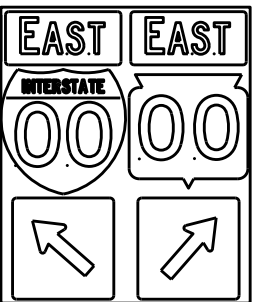

J3-2

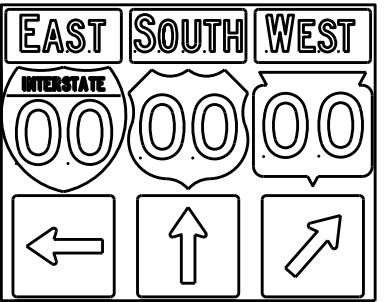

J3-3



J4-1

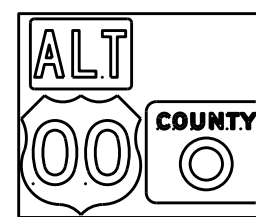

J4-2

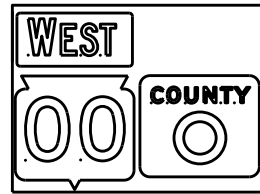

J4-2

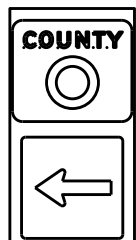

J13-1



J12-1



J32-1



J33-1



J23-1



J22-1



JV

(Typical Vertical J-Assembly
See Note 10 and 11)

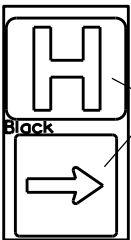

JH-1

Blue Background

[blue background
with interstate]

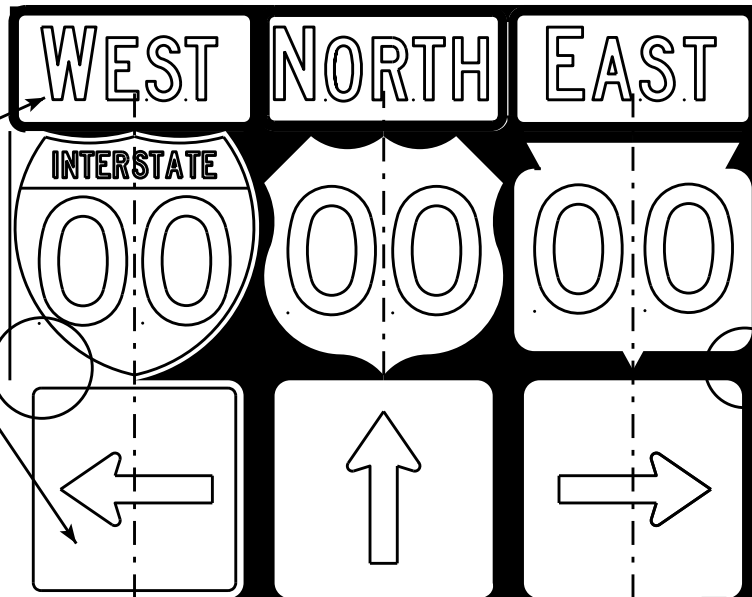
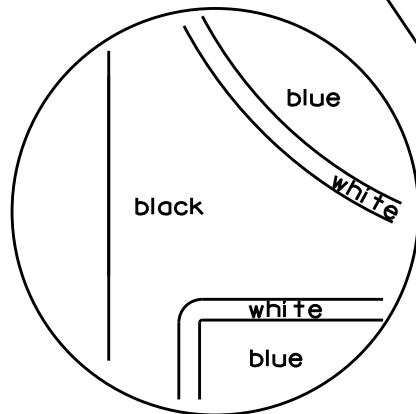

[black background]

ROUTE MARKERS & COMPONENTS
IN TYPICAL ASSEMBLIES

WISCONSIN DEPT OF TRANSPORTATION

APPROVED *Matthew R. Rauch*
For State Traffic Engineer

DATE 2/06/14 PLATE NO. A2-1S.8

NOTES

1. Signs are Type II - Type H Reflective - reference WIS DOT Standard Specification for HIGHWAY and STRUCTURE CONSTRUCTION latest edition.
2. Color:
Background - Black Non-reflective
Message - see Note 5
3. Message Series - See Note 5
4. Corners shall be square or rounded if base material is plywood. If base material is metal the corners shall be rounded.
5. The colors and message spacing on each marker shall be according to the applicable route marker panel specifications.
6. Certain marker heads require the component pieces to be the same color. As an example, all the components used with an M1-1 Interstate marker shall be blue.
7. Single panel j-assemblies shall only be used with route marker shields that are same size. If the route marker shields are different size use multiple piece component.
8. Route assemblies that have 24 inch route shields and have dimensions greater than 48 inches (both vertical and horizontal) shall have one horizontal splice between the arrows and route shields. Vertical splices shall not be used on route assemblies with a horizontal dimension of 144 inches or less. The contractor shall not use more than one vertical joint per sign and the joint shall be between route shields.
9. Route assemblies that have 36 inch shields and have dimensions greater than 48 inches (both vertical and horizontal) shall have two horizontal splices. One horizontal splice shall be between the cardinal direction and route shields and the other horizontal splice shall be between the arrows and route shields. Vertical splices shall not be used on route assemblies with a horizontal dimension of 144 or less. The contractor shall not use more than one vertical joint per sign and the joint shall be between route shields.
10. All Vertical J Assemblies are given a Sign Code of JV
11. For JV Assemblies that have a mixture of Interstate and non Interstate shields, arrows and cardinals shall be white on blue.

URBAN AREA

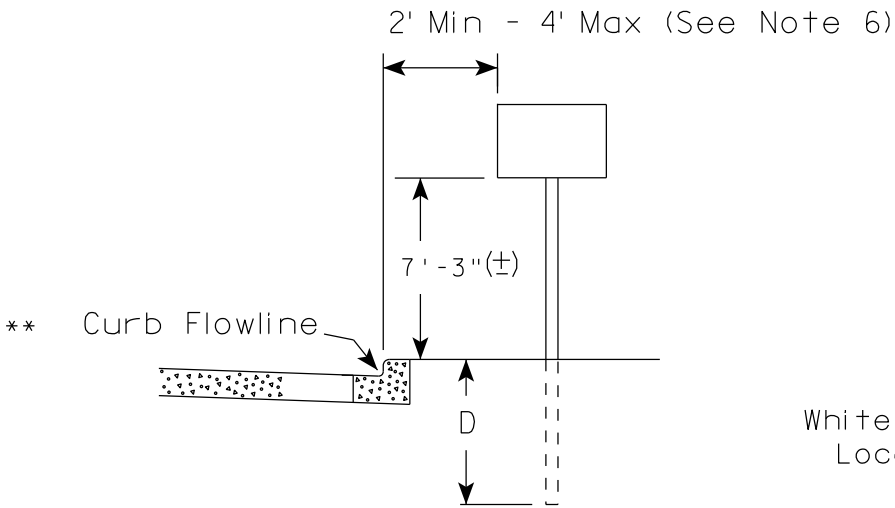

RURAL AREA (See Note 2)

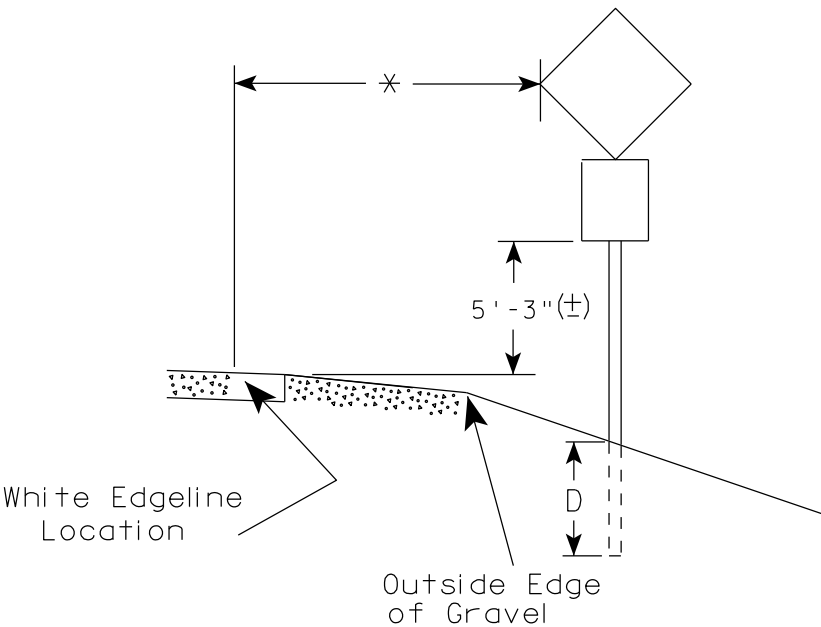
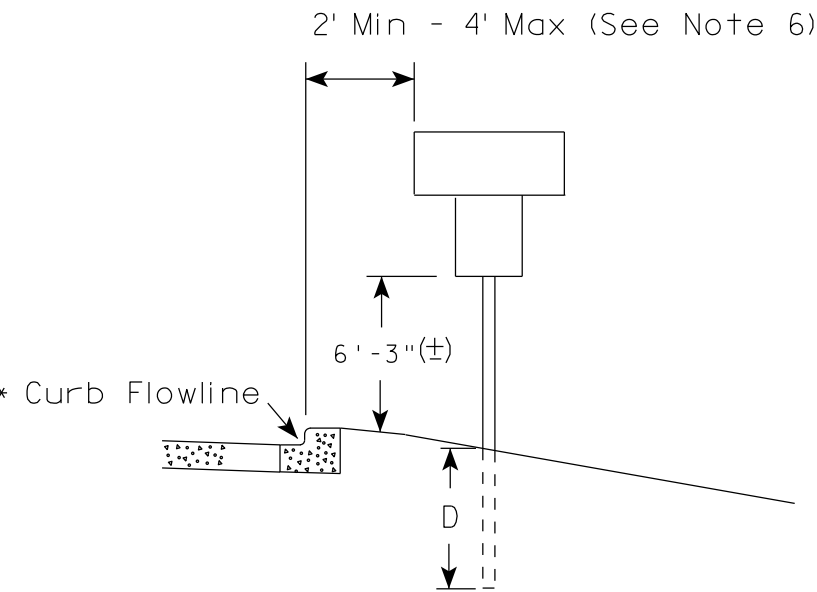
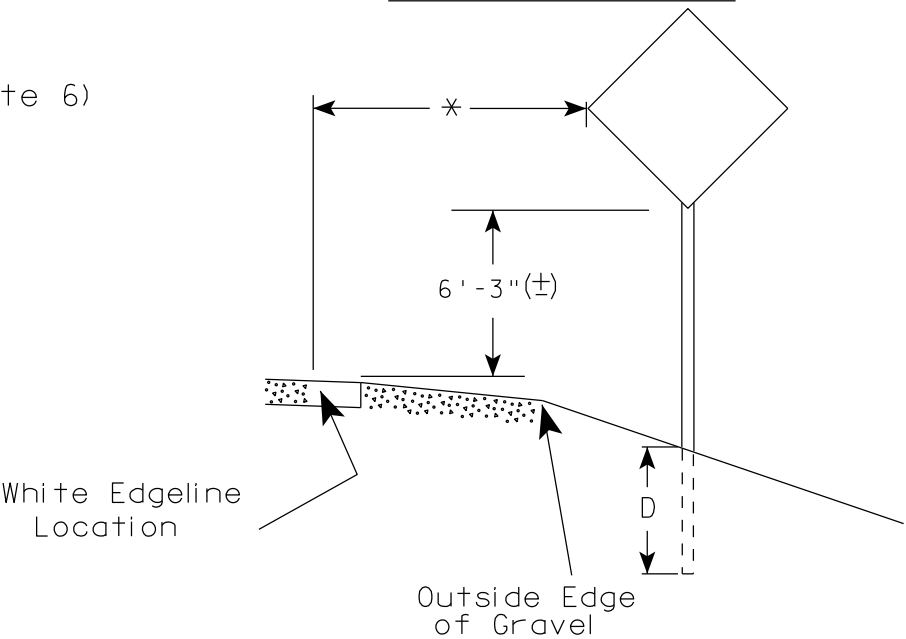

GENERAL NOTES

1. Signs wider than 4 feet or 20 sq.ft or larger, shall be mounted on multiple posts. Refer to plate A4-4.
2. If signs are mounted on barrier wall, see A4-10 sign plate.
3. For expressways and freeways, mounting height is 7'- 3" (±) or 6'-3" (±) depending upon existence of a sub-sign.
4. Minimum mounting height for J assemblies (A2-1S) is 7'-3" (±) or 6'-3" (±) per urban or rural detail respectively.
5. Minimum mounting height for signs mounted on traffic signal poles is 5'- 3" (±).
6. Offset distance shall be consistent with existing signs or consistent throughout length of project.
7. The (±) tolerance for mounting height is 3 inches.
8. Folding signs shall be mounted at a height of 5'-3" (±) or as directed by the Engineer.
9. The Double Arrow sign (W12-1) shall be mounted at a height of 2'-3" (±). The Chevron sign (W1-8), Roundabout Chevron panel (R6-4B), Enhanced Reference Markers, Clearance Markers (W5-52), Mile Markers (D10 series), In Road Object Markers (W5-54) & End of Road Markers (W5-56) shall be mounted at a height of 4'-3" (±).

POST EMBEDMENT DEPTH

Area of Sign Installation (Sq.Ft.)	D (Min)
20 or Less	4'
Greater than 20	5'

×× The existence of curb and gutter does not in itself mandate the vertical clearance illustrated. That height is typically measured where there is sidewalk adjacent to the roadway or parking is permitted. In the absence of sidewalk vertical clearance is measured from the top of the curb. Offset of signs is measured from the flow line.

* 6 feet from edge of a paved shoulder or 12 feet from the edge of pavement (edge line location) or 2 feet from outside edge of gravel, whichever is greater unless directed by project engineer.

TYPICAL INSTALLATION
OF PERMANENT TYPE II
SIGNS ON SINGLE POSTS

WISCONSIN DEPT OF TRANSPORTATION

APPROVED
Matthew R. Rauch
for State Traffic Engineer

DATE 7/23/15 PLATE NO. A4-3.20

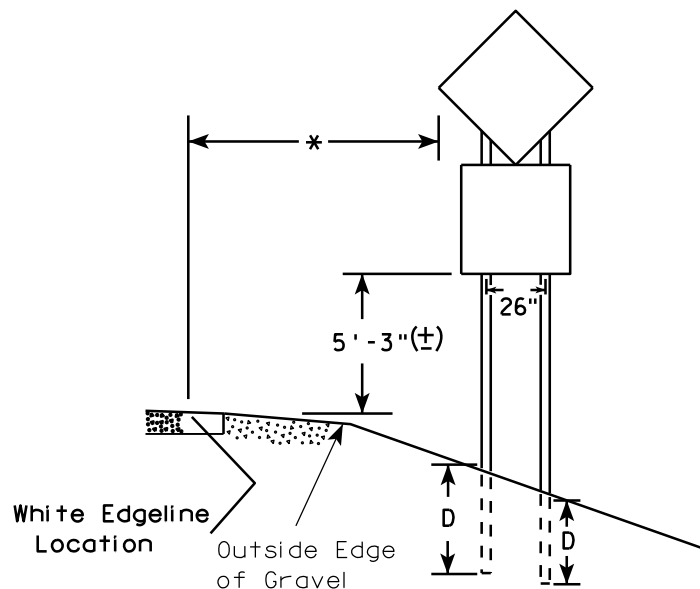
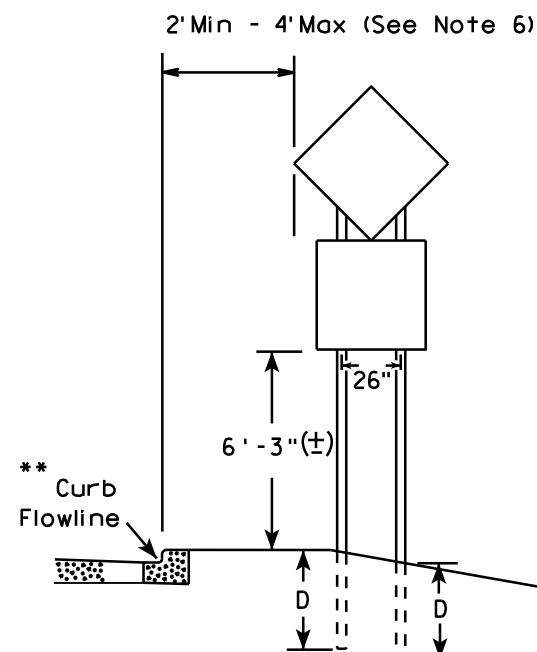
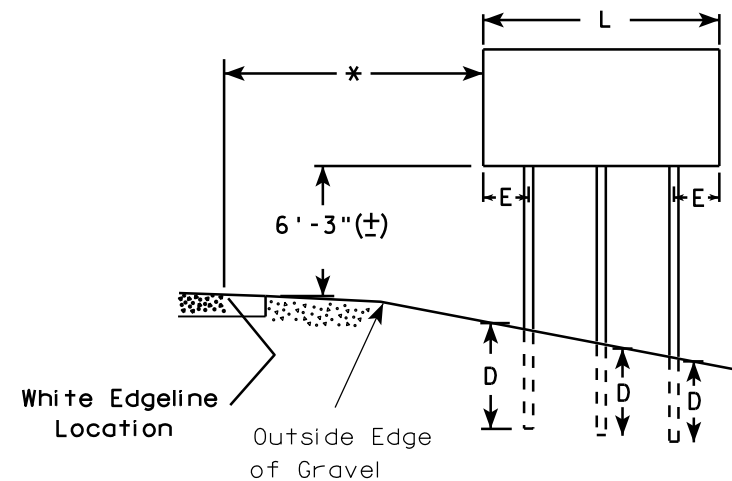
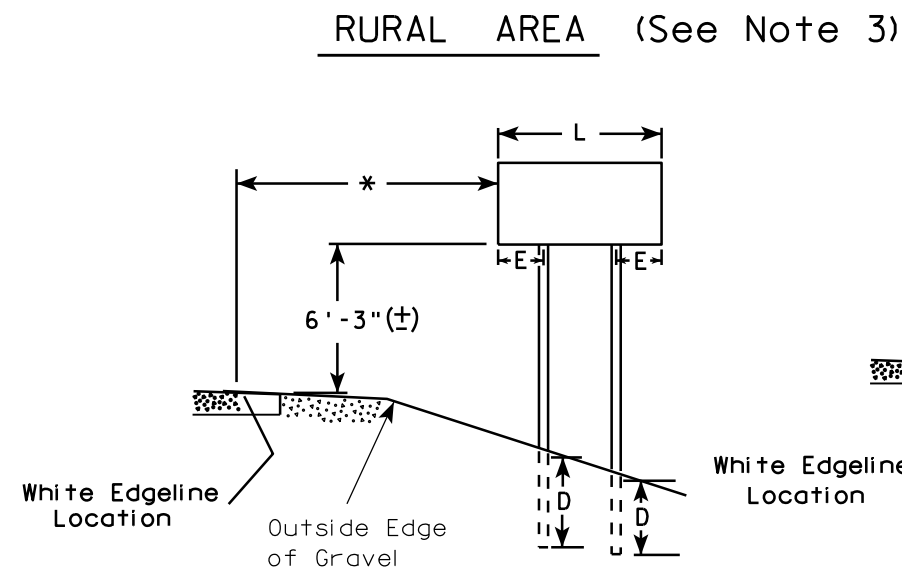
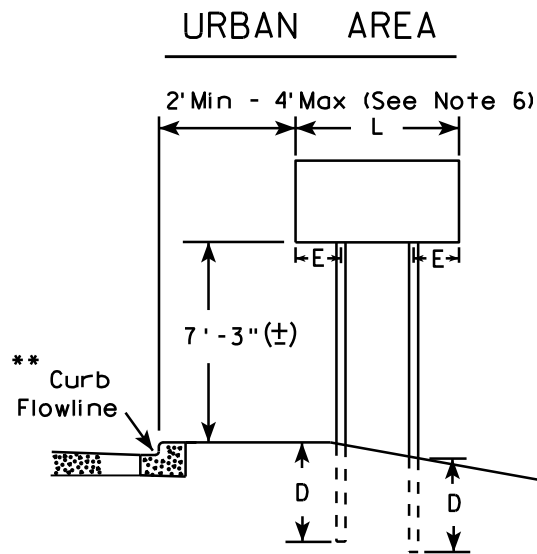

48" DIAMOND WARNING SIGN

48" DIAMOND WARNING SIGN

* 6 feet from edge of a paved shoulder or 12 feet from the edge of pavement (edge line location) or 2 feet from outside edge of gravel, whichever is greater unless directed by project engineer.

** The existence of curb and gutter does not in itself mandate the vertical clearance illustrated. That height is typically measured where there is sidewalk adjacent to the roadway or parking is permitted. In the absence of sidewalk vertical clearance is measured from the top of the curb. Offset of signs is measured from the flow line.

*** See A4-3 sign plate for signs 4' or less in width and less than 20 S.F. in area.

SIGN SHAPE OTHER THAN DIAMOND (TWO POSTS REQUIRED)	
L	E
Greater than 48" Less than 60"	12"
60" to 120"	L/5

SIGN SHAPE OTHER THAN DIAMOND (THREE POSTS REQUIRED)	
L	E
Greater than 120" less than 168"	12"

SIGN SHAPE OTHER THAN DIAMOND (FOUR POSTS REQUIRED)	
L	E
168" and greater	12"

POST EMBEDMENT DEPTH

Area of Sign Installation (Sq.Ft.)	D (Min)
20 or Less	4'
Greater than 20	5'

TYPICAL INSTALLATION
OF TYPE II SIGNS
ON MULTIPLE POSTS

WISCONSIN DEPT OF TRANSPORTATION

APPROVED *Matthew R. Rauch*
for State Traffic Engineer

DATE 7/23/15 PLATE NO. A4-4.14

PROJECT NO:

HWY:

COUNTY:

SHEET NO:

E

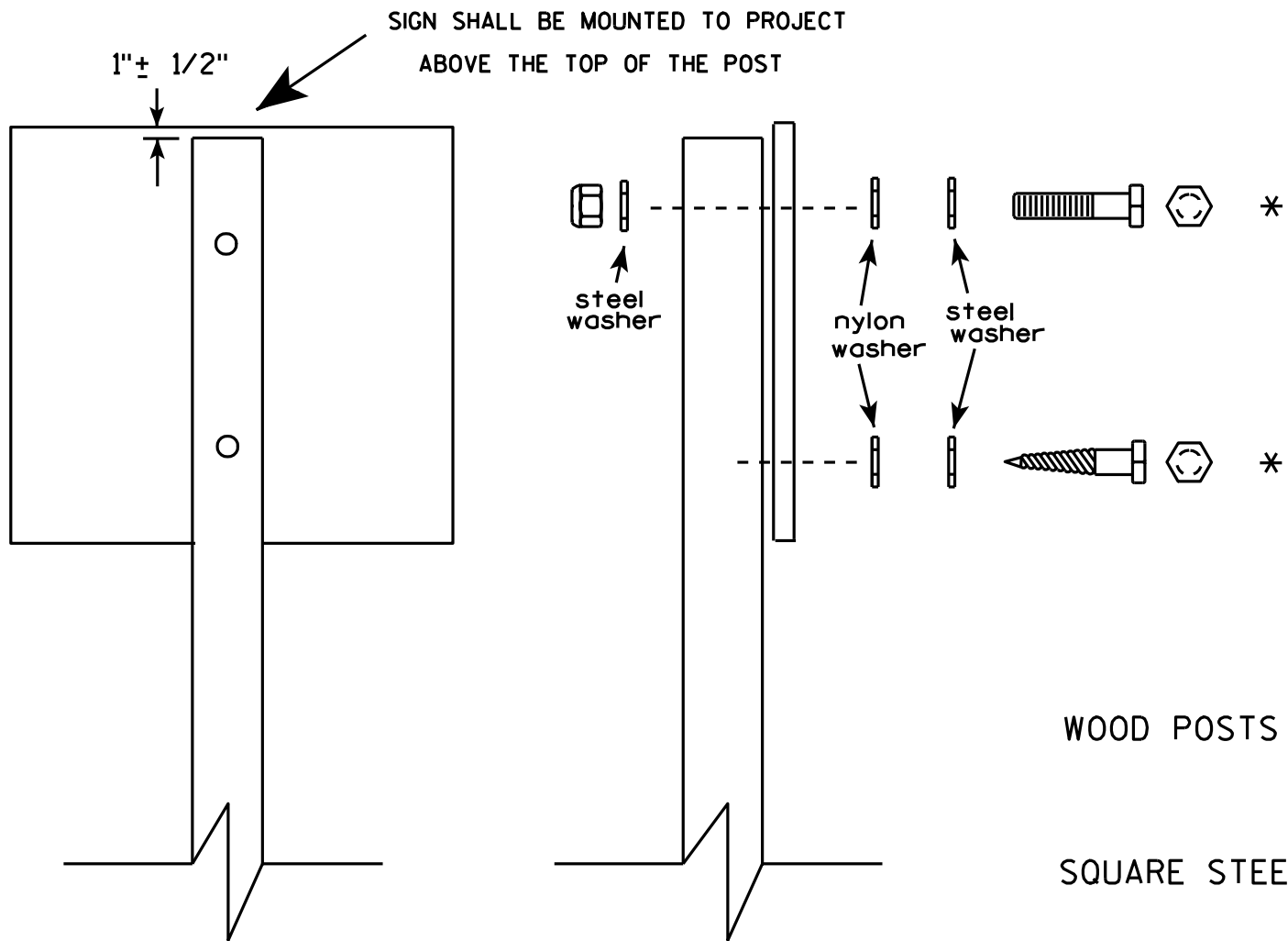

Nuts, bolts and lags used for mounting signs shall have hexagonal heads and shall be either :

- a. Hot dip galvanized in accordance with ASTM Designation: A 153, Class D, or SC 3
- b. Electro-galvanized in accordance with ASTM Designation : B 633, TYPE III, SC 3.

Threads on bolts and nuts shall be manufactured with sufficient allowance for the cadmium plate or galvanized coating to permit the nuts to run freely on the bolts.

- WOOD POSTS (4" x 4" or 4" x 6")
LAG SCREWS - 3/8" X 3"
MACHINE BOLTS - 5/16" X 6-1/2" or 7" Length w/ nuts
- SQUARE STEEL POSTS (2" x 2")
MACHINE BOLTS - 3/8" X 3-1/4" Length w/ nuts
RIVETS - 9/32" (6605-9-6) BULB-TITE, TRI-FOLD, ALUMINUM BODY/MANDREL
O.D. FLANGE .720-.765 INCH, GRIP RANGE .042-.375 INCH
- WASHERS (ALL POSTS) -
1-1/4" O.D. X 3/8" I.D. X 1/16" STEEL
1-1/4" O.D. X 3/8" I.D. X .080 NYLON for all Type H signs.

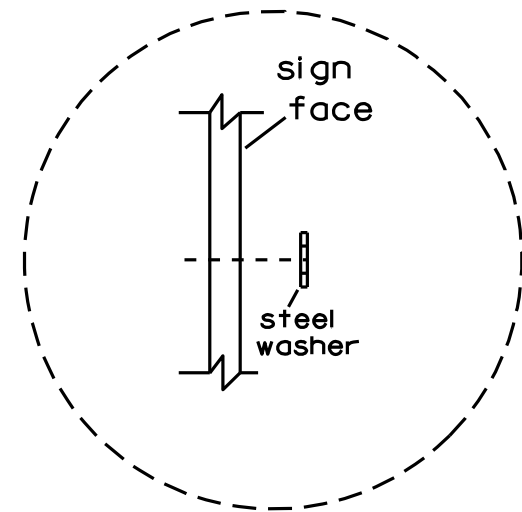

Washer Placement when Sign Has Other Than Type H or Type F Face

* Two different fastening systems are shown for illustration purposes. On any individual sign, either one or the other system shall be used. Actual number of fasteners per sign varies with the sign area, but normally there are two. For a single post installation, all signs greater than 9 sq. ft. require the use of 3 fasteners.

ATTACHMENT OF SIGNS TO POSTS	
WISCONSIN DEPT OF TRANSPORTATION	
APPROVED	<i>Matthew R. Rauch</i> For State Traffic Engineer
DATE 3/23/10	PLATE NO. A4-8.7

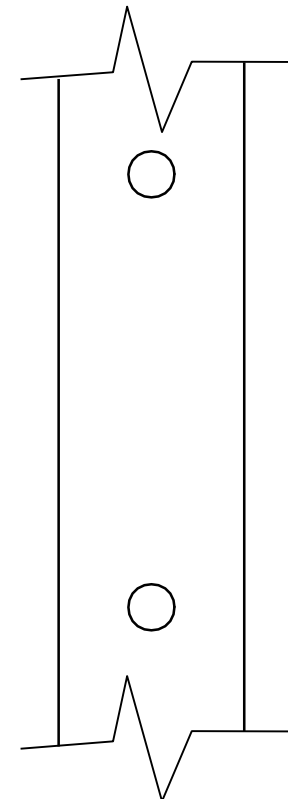
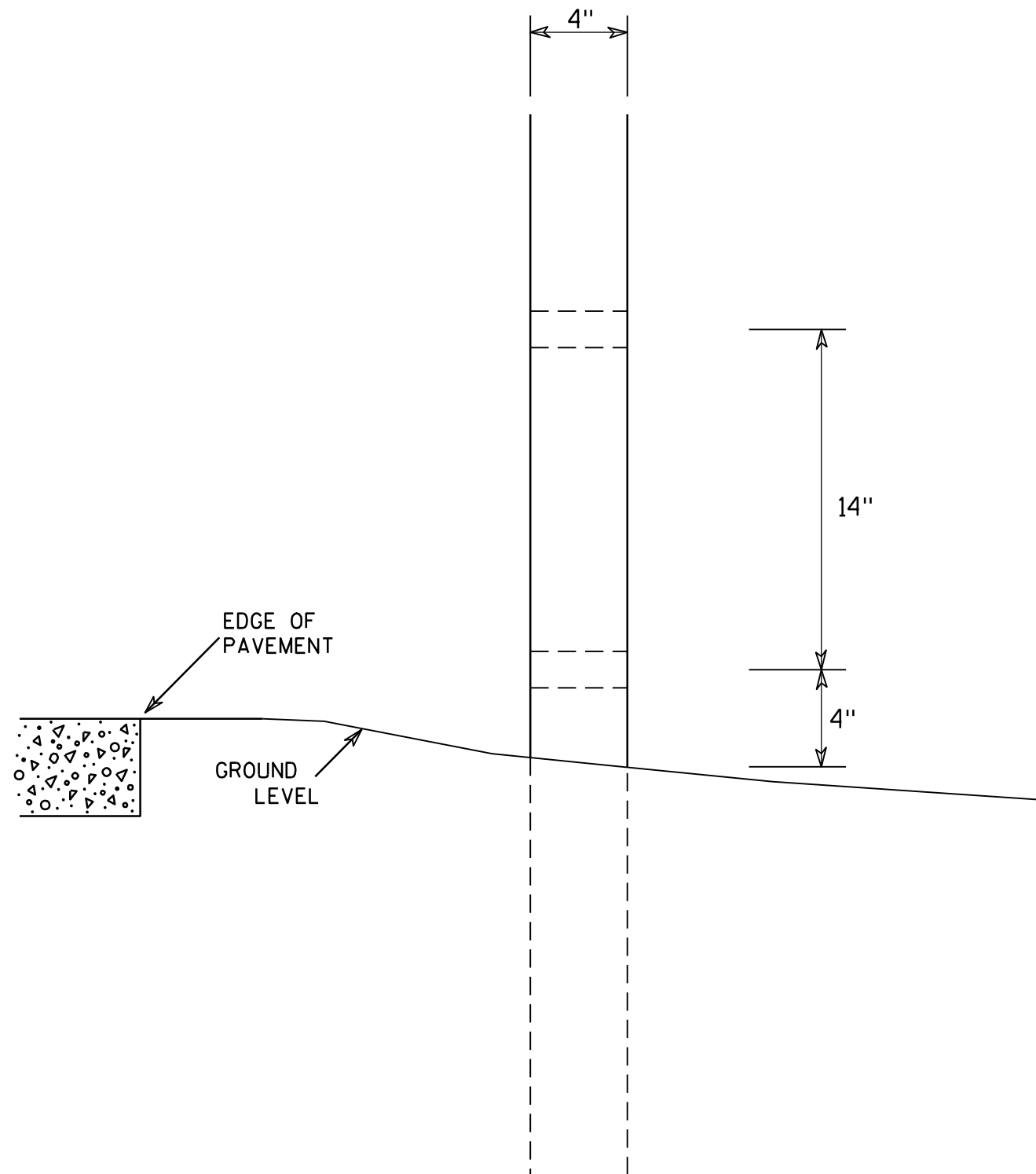

SIDE VIEW

GENERAL NOTES

1. All 4 x 6 Wood Posts shall be modified by having two 1 1/2" diameter holes drilled perpendicular to the roadway centerline.

4 X 6 WOOD POST MODIFICATIONS

WISCONSIN DEPT OF TRANSPORTATION

APPROVED

Chester J. Spang
for State Traffic Engineer

DATE 3/27/97

PLATE NO. A4-11.2

PROJECT NO:

HWY:

COUNTY:

SHEET NO:

E

7

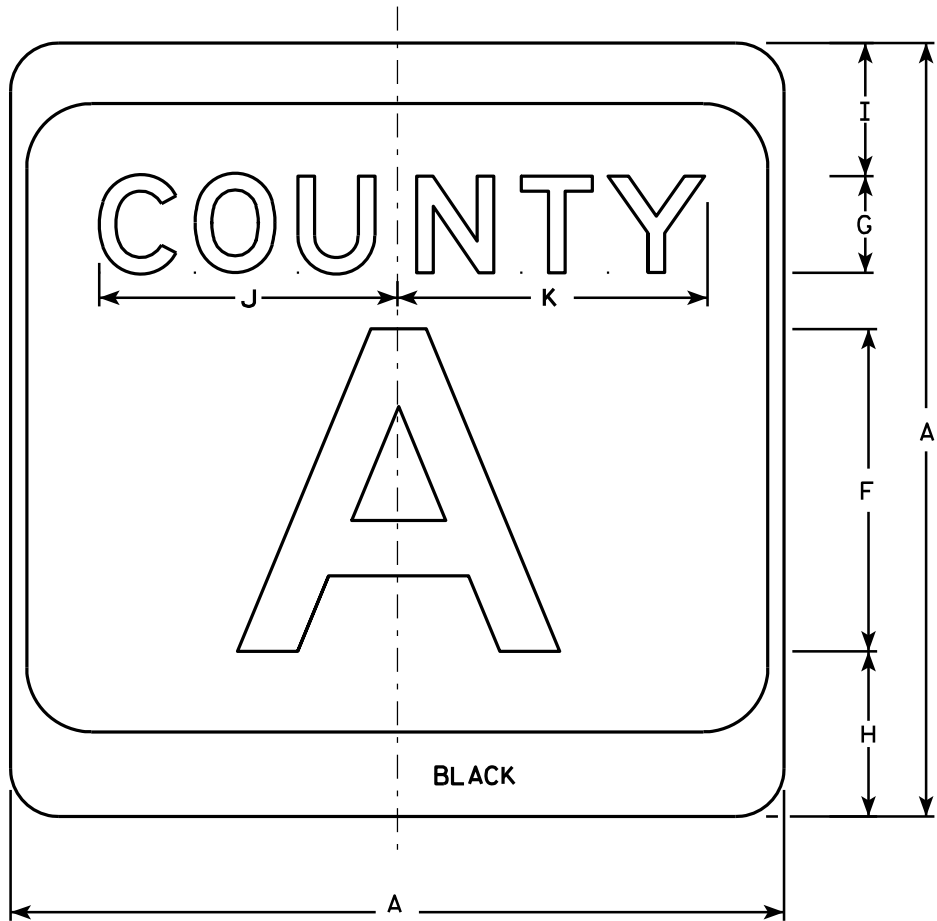

M1-5A

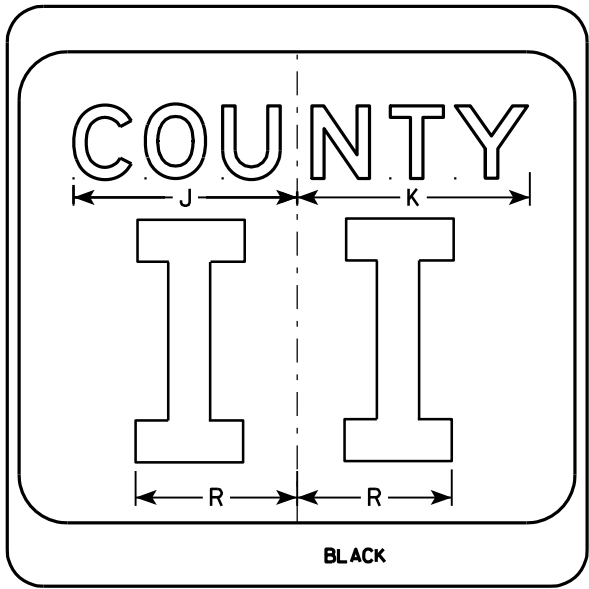
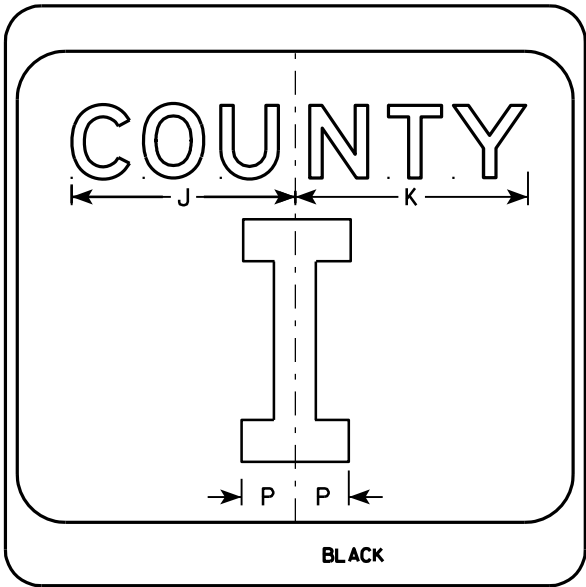
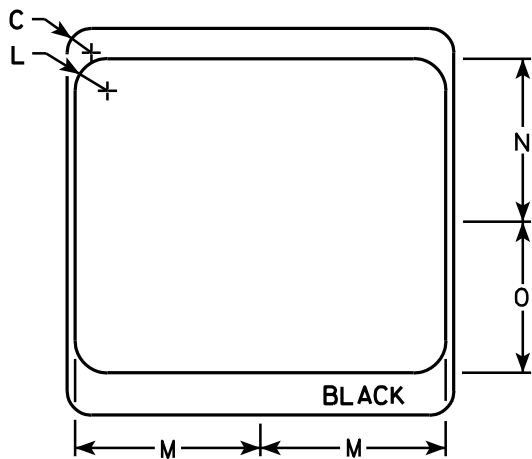

NOTES

1. Sign is Type II - see Note 7 - reference WIS DOT Standard Specification for HIGHWAY and STRUCTURE CONSTRUCTION latest edition.
2. Color:
Background - White & Black - See Note 7
Message - Black
3. Message Series - see Note 5
4. Corners may be square or rounded when base material is plywood but borders shall be rounded as shown. When base material is metal, the corners and borders shall be rounded.
5. Message Series E for 1 letter.
Message Series D for 2 letters unless message is too big then Series C.
Message Series C for 3 letters unless message is too big then Series B.
6. Substitute appropriate letters & optically center to achieve proper balance.
7. Permanent Signs
Background - Type H Reflective
Detour or temporary Signs
Background - Reflective

SIZE	A	B	C	D	E	F	G	H	I	J	K	L	M	N	O	P	Q	R	S	T	U	V	W	X	Y	Z	Area sq. ft.
1																											
2	24		1 1/2			10	3	5 1/8	4 1/8	9 1/4	9 5/8	2	11 1/2	10 1/8	9 3/8	2 1/4		6 5/8									4.0
3	36		2 1/4			16	4	7 5/8	5 5/8	12 1/4	12 7/8	3	17 1/8	15 1/4	14	3 3/8		10									9.0
4	36		2 1/4			16	4	7 5/8	5 5/8	12 1/4	12 7/8	3	17 1/8	15 1/4	14	3 3/8		10									9.0
5	36		2 1/4			16	4	7 5/8	5 5/8	12 1/4	12 7/8	3	17 1/8	15 1/4	14	3 3/8		10									9.0

PROJECT NO:

HWY:

COUNTY:

SHEET NO:

E

CTH MARKER
M1-5A FOR ASSEMBLIES

WISCONSIN DEPT OF TRANSPORTATION

APPROVED
Matthew R. Rauch
for State Traffic Engineer

DATE 9/27/11 PLATE NO. M1-5A.8

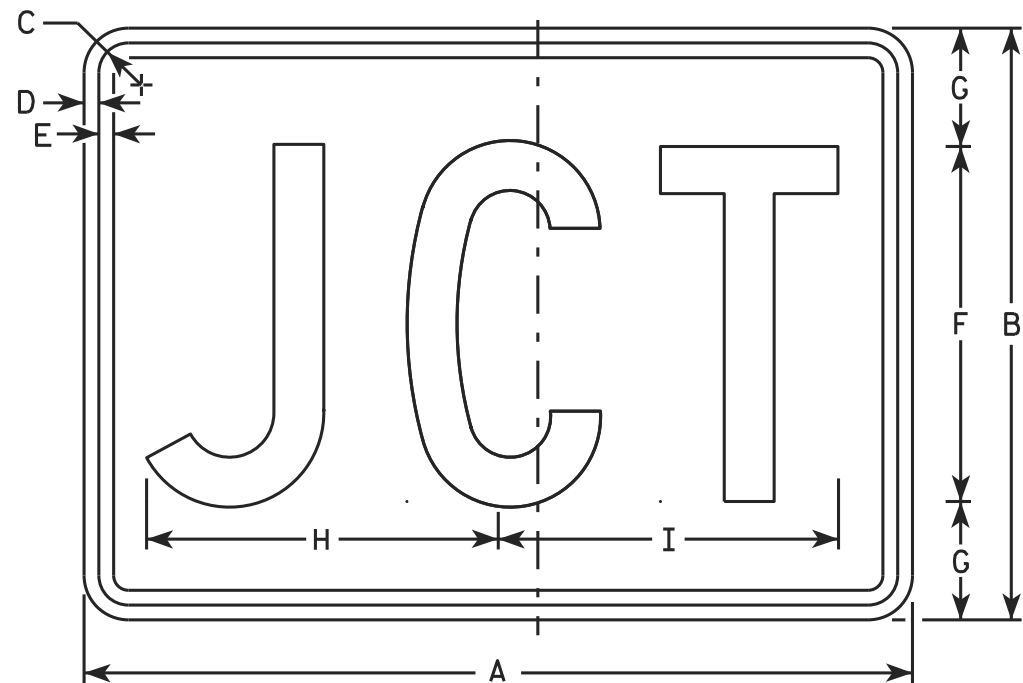

M2-1
MM2-1
MP2-1

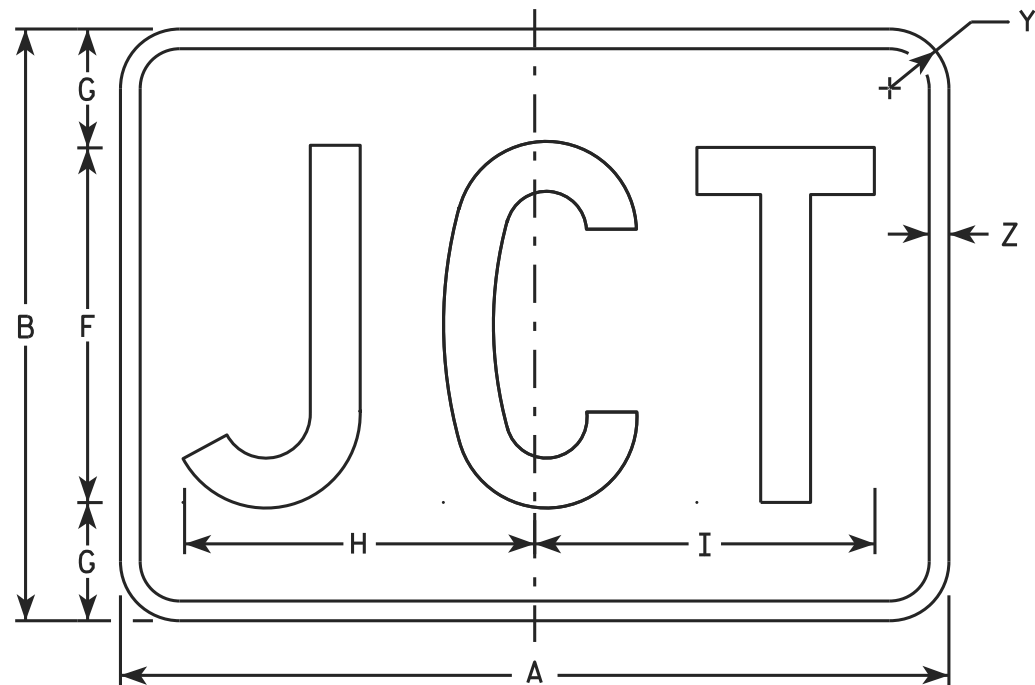

MB2-1
MK2-1
MN2-1
MR2-1

NOTES

1. Sign is Type II - Type H
2. Color:
Background - See note 5
Message - See note 5
3. Message Series - C
4. Corners may be square or rounded when base material is plywood but borders shall be rounded as shown. When base material is metal, the corners and borders shall be rounded.
5. M2-1 Background - White
Message - Black
MB2-1 Background - Blue
Message - White
MK2-1 Background - Green
Message - White
MM2-1 Background - White
Message - Green
MN2-1 Background - Brown
Message - White
MP2-1 Background - White
Message - Blue
MR2-1 Background - Brown
Message - Yellow

SIZE	A	B	C	D	E	F	G	H	I	J	K	L	M	N	O	P	O	R	S	T	U	V	W	X	Y	Z	Area sq. ft.
1																											
2	21	15	1 1/8	3/8	3/8	9	3	8 7/8	8 5/8																1 1/2	1/2	2.20
3	30	21	1 1/8	3/8	3/8	13	4	12 7/8	12 3/8																1 1/2	1/2	4.40
4	30	21	1 1/8	3/8	3/8	13	4	12 7/8	12 3/8																1 1/2	1/2	4.40
5	30	21	1 1/8	3/8	3/8	13	4	12 7/8	12 3/8																1 1/2	1/2	4.40

PROJECT NO:	HWY:	COUNTY:	SHEET NO:	E
-------------	------	---------	-----------	---

STANDARD SIGN

M2 - 1

WISCONSIN DEPT OF TRANSPORTATION

APPROVED *Matthew R. Raush*
for State Traffic Engineer

DATE 10/15/15 PLATE NO. M2-1.12

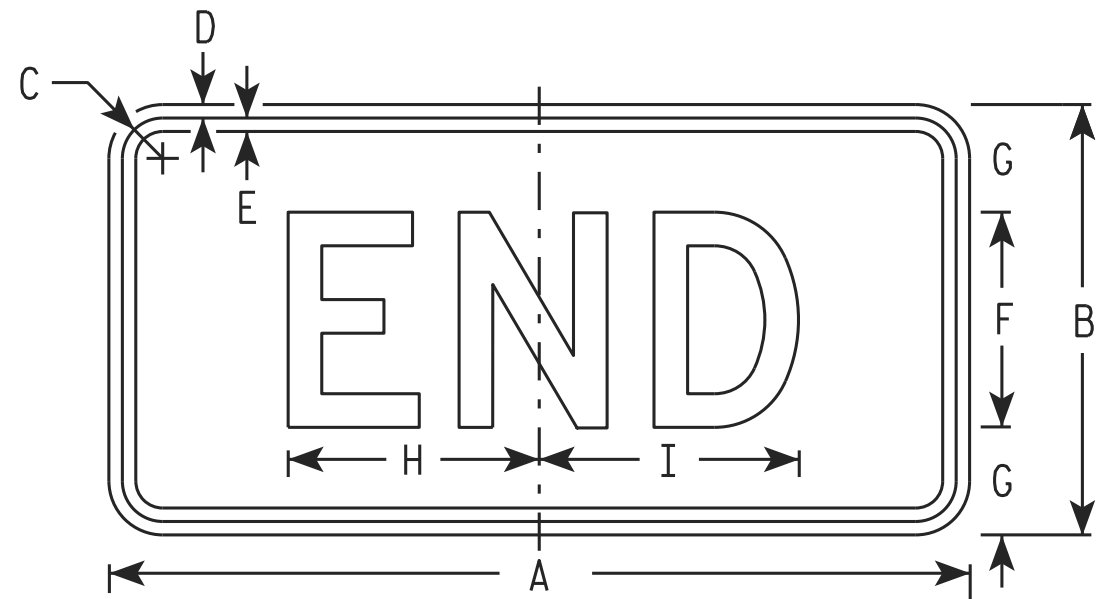

M4-6
MM4-6
MP4-6

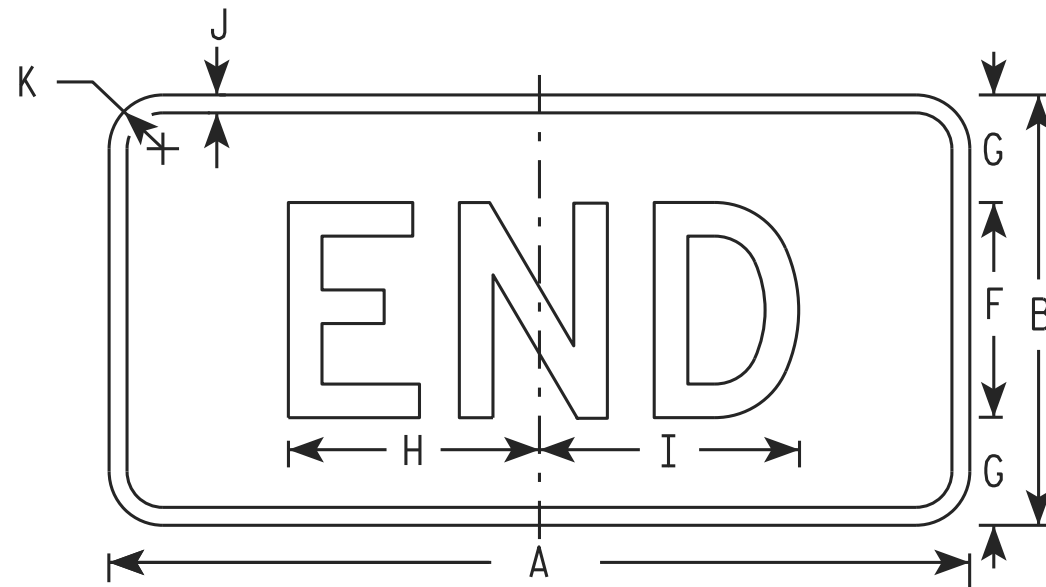

MB4-6
MK4-6
MN4-6
MR4-6

NOTES

- Sign is Type II - Type H
- Color:
Background - See note 5
Message - See note 5
- Message Series - D
- Corners may be square or rounded when base material is plywood but borders shall be rounded as shown. When base material is metal, the corners and borders shall be rounded.
- M4-6 Background - White
Message - Black
MB4-6 Background - Blue
Message - White
MK4-6 Background - Green
Message - White
MM4-6 Background - White
Message - Green
MN4-6 Background - Brown
Message - White
MP4-6 Background - White
Message - Blue
MR4-6 Background - Brown
Message - Yellow

SIZE	A	B	C	D	E	F	G	H	I	J	K	L	M	N	O	P	O	R	S	T	U	V	W	X	Y	Z	Area sq. ft.
1																											
2	24	12	1 1/8	3/8	3/8	6	3	7	7 1/4	1/2	1 1/2																2.00
3	36	18	1 1/8	3/8	1/2	9	4 1/2	12	11 7/8	1/2	1 1/2																4.5
4	36	18	1 1/8	3/8	1/2	9	4 1/2	12	11 7/8	1/2	1 1/2																4.5
5	36	18	1 1/8	3/8	1/2	9	4 1/2	12	11 7/8	1/2	1 1/2																4.5

PROJECT NO:	HWY:	COUNTY:	SHEET NO:	E
-------------	------	---------	-----------	---

STANDARD SIGN
M4-6

WISCONSIN DEPT OF TRANSPORTATION

APPROVED *Matthew R. Rauch*
for State Traffic Engineer

DATE 10/15/15 PLATE NO. M4-7.9

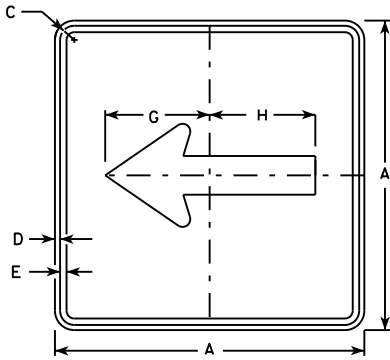

M6-1
MM6-1
MO6-1
MP6-1

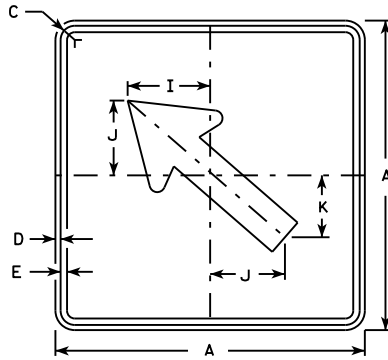

M6-2
MM6-2
MO6-2
MP6-2

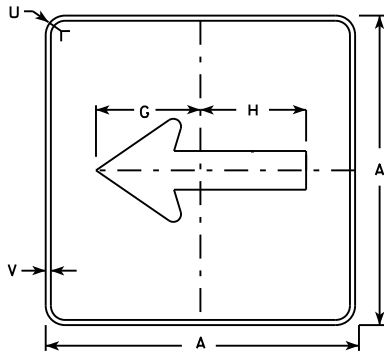

MB6-1
MK6-1
MN6-1
MR6-1

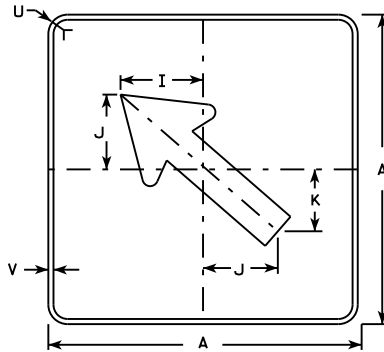

MB6-2
MK6-2
MN6-2
MR6-2

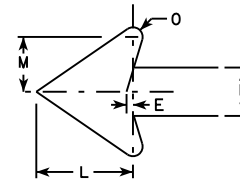

NOTES

- Signs are Type II - Type H except as Shown
- Color:
Background - See note 4
Message - See note 4
- Corners may be square or rounded when base material is plywood but borders shall be rounded as shown. When base material is metal, the corners and borders shall be rounded.
- M6-1 and M6-2 Background - White
Message - Black
MB6-1 and MB6-2 Background - Blue
Message - White
MK6-1 and MK6-2 Background - Green
Message - White
MM6-1 and MM6-2 Background - White
Message - Green
MN6-1 and MN6-2 Background - Brown
Message - White
MO6-1 and MO6-2 Background - Orange - Type F Reflective
Message - Black
MP6-1 and MP6-2 Background - White
Message - Blue
MR6-1 and MR6-2 Background - Brown
Message - Yellow

SIZE	A	B	C	D	E	F	G	H	I	J	K	L	M	N	O	P	Q	R	S	T	U	V	W	X	Y	Z	Area sq. ft.
1																											
2	21		1 1/8	3/8	3/8		7 1/2	7 1/8	5 5/8	5	4 1/4	5 1/4	3	2 5/8	1/2						1 1/2	1/2					3.06
3	30		1 3/8	1/2	5/8		10 3/4	10 1/4	8	7 1/4	6	7 1/2	4 1/4	3 3/4	3/4						1 3/8	1/2					6.25
4	30		1 3/8	1/2	5/8		10 3/4	10 1/4	8	7 1/4	6	7 1/2	4 1/4	3 3/4	3/4						1 3/8	1/2					6.25
5	30		1 3/8	1/2	5/8		10 3/4	10 1/4	8	7 1/4	6	7 1/2	4 1/4	3 3/4	3/4						1 3/8	1/2					6.25

PROJECT NO:

HWY:

COUNTY:

SHEET NO:

E

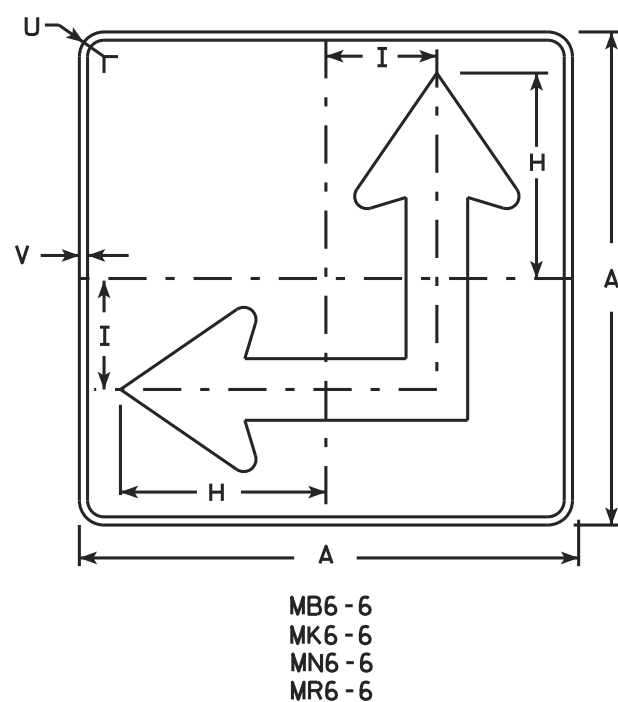
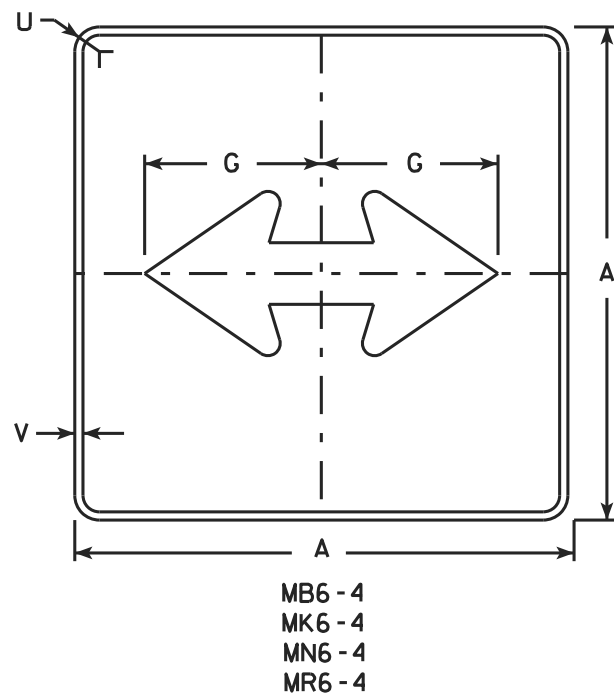
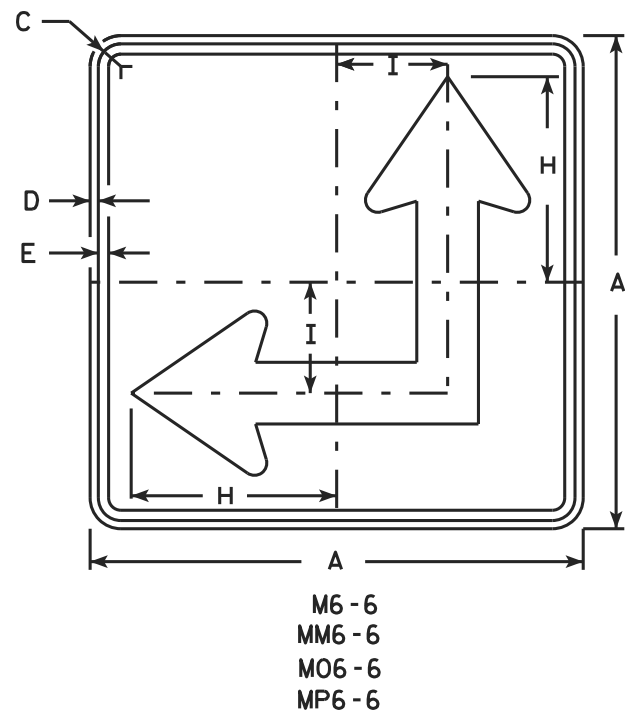
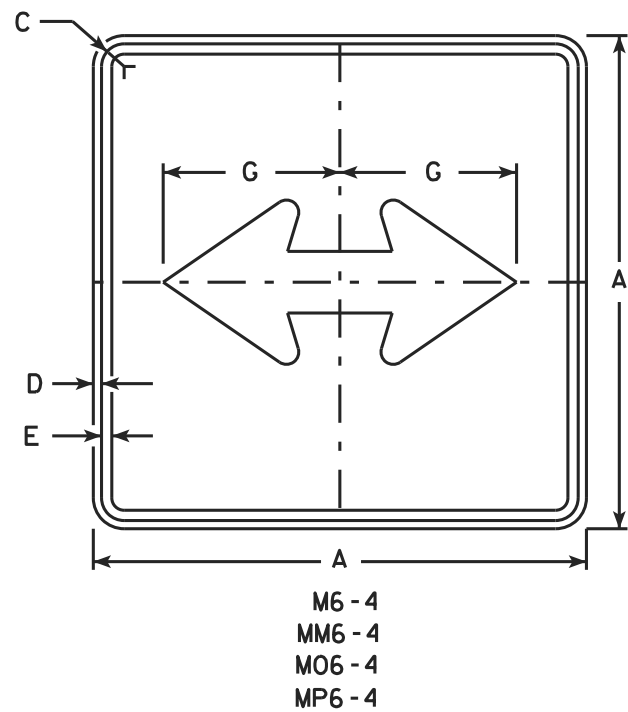

NOTES

- Signs are Type II - Type H except as Shown
- Color:
Background - See Note 4
Message - See Note 4
- Corners may be square or rounded when base material is plywood but borders shall be rounded as shown. When base material is metal, the corners and borders shall be rounded.
- M6-4 and M6-6 Background - White
Message - Black
MB6-4 and MB6-6 Background - Blue
Message - White
MK6-4 and MK6-6 Background - Green
Message - White
MM6-4 and MM6-6 Background - White
Message - Green
MN6-4 and MN6-6 Background - Brown
Message - White
M06-4 and M06-6 Background - Orange - Type F Reflective
Message - Black
MP6-4 and MP6-6 Background - White
Message - Blue
MR6-4 and MR6-6 Background - Brown
Message - Yellow
- M6-6R same as M6-6L except arrow points ahead and right.

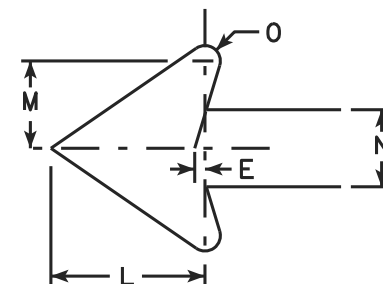

SIZE	A	B	C	D	E	F	G	H	I	J	K	L	M	N	O	P	O	R	S	T	U	V	W	X	Y	Z	Area sq. ft.
1																											
2	21		1 1/8	3/8	3/8		7 1/2	8 3/4	4 1/4			5 1/4	3	2 5/8	1/2						1 1/2	1/2					3.06
3	30		1 3/8	1/2	5/8		10 3/4	12 1/2	6 3/4			7 1/2	4 1/4	3 3/4	3/4						1 7/8	1/2					6.25
4	30		1 3/8	1/2	5/8		10 3/4	12 1/2	6 3/4			7 1/2	4 1/4	3 3/4	3/4						1 7/8	1/2					6.25
5	30		1 3/8	1/2	5/8		10 3/4	12 1/2	6 3/4			7 1/2	4 1/4	3 3/4	3/4						1 7/8	1/2					6.25

PROJECT NO:	HWY:	COUNTY:	SHEET NO:	E
-------------	------	---------	-----------	---

STANDARD SIGN
M6 - 4 & M6 - 6
SERIES

WISCONSIN DEPT OF TRANSPORTATION

APPROVED *Matthew R. Rauch*
for State Traffic Engineer

DATE 10/15/15 PLATE NO. M6-4.10

7

Metric equivalent
for this sign is:

SIZE	
1	
2	600 mm X 600 mm
3	
4	
5	

SIZE	A	B	C	D	E	F	G	H	I	J	K	L	M	N	O	P	Q	R	S	T	U	V	W	X	Y	Z	Area sq. ft.	Area m ²
1																												
2	24		1 1/8		1/2	3	2	3	1 1/2		1 3/8		8 1/8	11 1/4	2 7/8	16 1/4											4.0	0.36
3																												
4																												
5																												

PROJECT NO:	HWY:	COUNTY:		SHEET NO:	E
-------------	------	---------	--	-----------	---

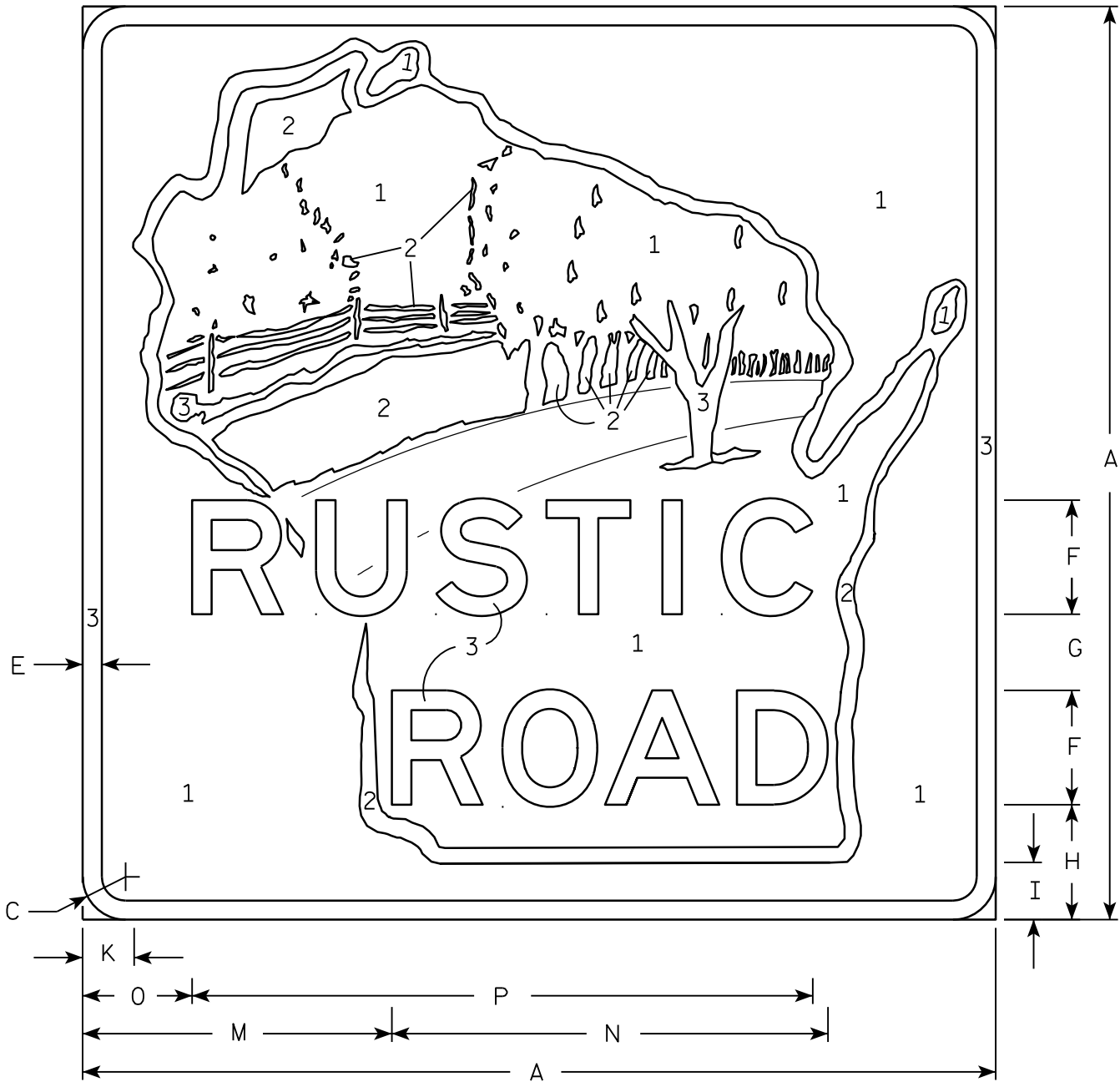

NOTES

- Sign is Type II - Type H Reflective - reference WIS DOT Standard Specification for HIGHWAY and STRUCTURE CONSTRUCTION latest edition.
 - Color:
Background - See note 5
Message - See note 5.
 - Message Series - Modified E
 - Corners may be square or rounded when base material is plywood but borders shall be rounded as shown. When base material is metal, the corners and borders shall be rounded.
 - The sign will be color coded by numerical designation Numeral *1 Brown
2 Type H Reflective White
3 Reflective Yellow
- Exact color descriptions will be furnished upon request.

STANDARD SIGN
MR1-99

WISCONSIN DEPT OF TRANSPORTATION

APPROVED *Matthew R. Rauch*
for State Traffic Engineer

DATE 10/18/05 PLATE NO. MR1-99.5

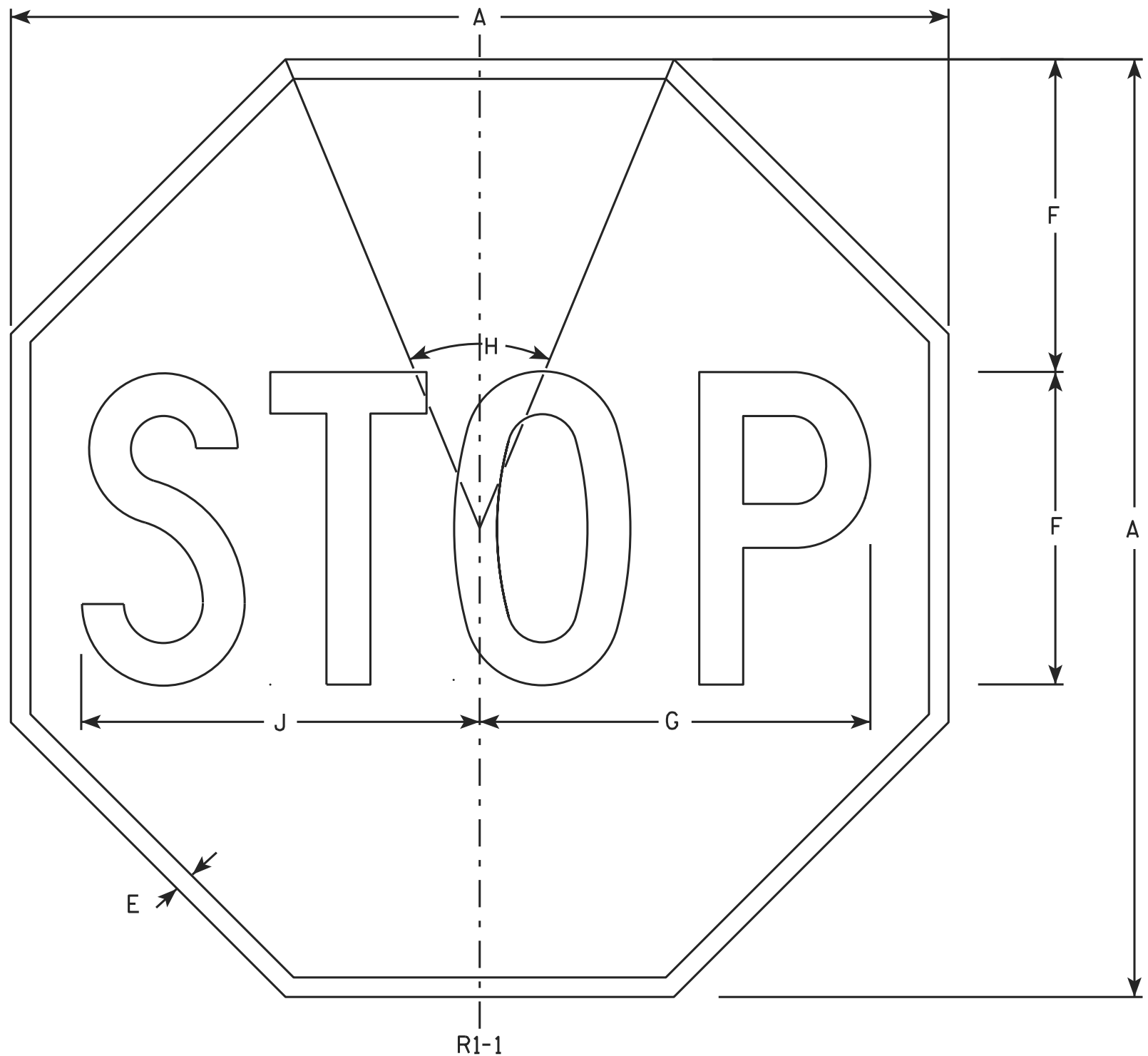

NOTES

1. Sign is Type II - Type H Reflective - reference WIS DOT Standard Specification for HIGHWAY and STRUCTURE CONSTRUCTION latest edition.
2. Color:
Background - Red
Message - White
3. Message Series - C

R1-1

SIZE	A	B	C	D	E	F	G	H	I	J	K	L	M	N	O	P	Q	R	S	T	U	V	W	X	Y	Z	Area sq. ft.
1	30				5/8	10	12 1/2	45°		12 3/4																	5.18
2S	30				5/8	10	12 1/2	45°		12 3/4																	5.18
2M	36				3/4	12	15	45°		15 3/8																	7.46
3	36				3/4	12	15	45°		15 3/8																	7.46
4	48				1	16	20	45°		20 1/2																	13.25
5	48				1	16	20	45°		20 1/2																	13.25
6	18				3/8	6	7 3/4	45°		7 3/4																	1.86
7	12				1/4	4	5	45°		5 1/8																	0.78

STANDARD SIGN
R1-1

WISCONSIN DEPT OF TRANSPORTATION

APPROVED *Matthew R. Rauch*
for State Traffic Engineer

DATE 11/12/15 PLATE NO. R1-1.12

PROJECT NO:

HWY:

COUNTY:

SHEET NO:

E

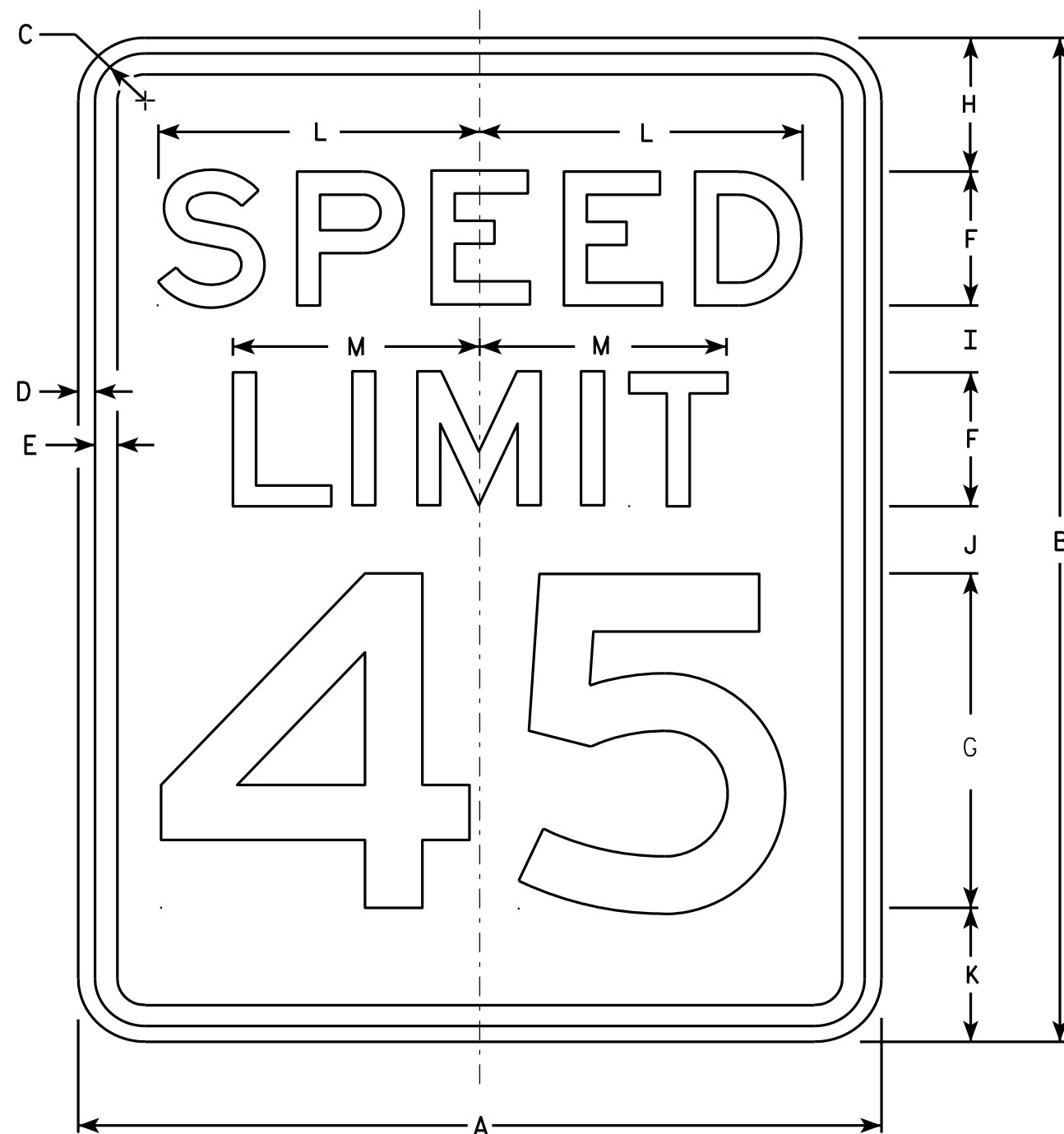

NOTES

1. Sign is Type II - Type H Reflective - reference WIS DOT Standard Specification for HIGHWAY and STRUCTURE CONSTRUCTION latest edition.
2. Color:
Background - White
Message - Black
3. Message Series - E
4. Corners may be square or rounded when base material is plywood but borders shall be rounded as shown. When base material is metal, the corners and borders shall be rounded.
5. Substitute appropriate numerals and optically adjust spacing to achieve proper balance.

R2-1

SIZE	A	B	C	D	E	F	G	H	I	J	K	L	M	N	O	P	Q	R	S	T	U	V	W	X	Y	Z	Area sq. ft.
1	18	24	1 1/8	3/8	1/2	3	8	3	2	2	3	7 1/4	5 1/2														3.0
2S	24	30	1 1/8	3/8	1/2	4	10	3	2 1/4	3 3/8	3 3/8	9 5/8	7 3/8														5.0
2M	30	36	1 3/8	1/2	5/8	5	12	5	2 1/2	2 1/2	4	12	9 1/4														7.5
3	36	48	1 3/8	1/2	5/8	6	14	6	5	5	6	14 3/8	11														12.0
4	36	48	1 3/8	1/2	5/8	6	14	6	5	5	6	14 3/8	11														12.0
5	48	60	2 1/4	3/4	1	8	20	6	4 1/2	6 3/4	6 3/4	19 1/4	14 5/8														20.0

STANDARD SIGN R2-1

WISCONSIN DEPT OF TRANSPORTATION
APPROVED *Matthew R. Rauch*
For State Traffic Engineer
DATE 5/26/10 PLATE NO. R2-1.13

PROJECT NO: HWY: COUNTY: SHEET NO: E

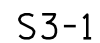

1. All Signs Type II - Type F Reflective - reference WIS DOT Standard Specification for HIGHWAY and STRUCTURE CONSTRUCTION latest edition.
2. Color:
 - Background - YELLOW-GREEN
 - Message - BLACK except as noted
 - Circles except PEDS- RED BACKGROUND
3. Corners may be square or rounded when base material is plywood but borders shall be rounded as shown. When base material is metal, the corners and borders shall be rounded.



PROJECT NO:				SHEET NO:	E
-------------	--	--	--	-----------	----------

WISCONSIN DEPT OF TRANSPORTATION

APPROVED Matthew R Rauch
for State Traffic Engineer

DATE 6/8/10 PLATE NO. S3-16

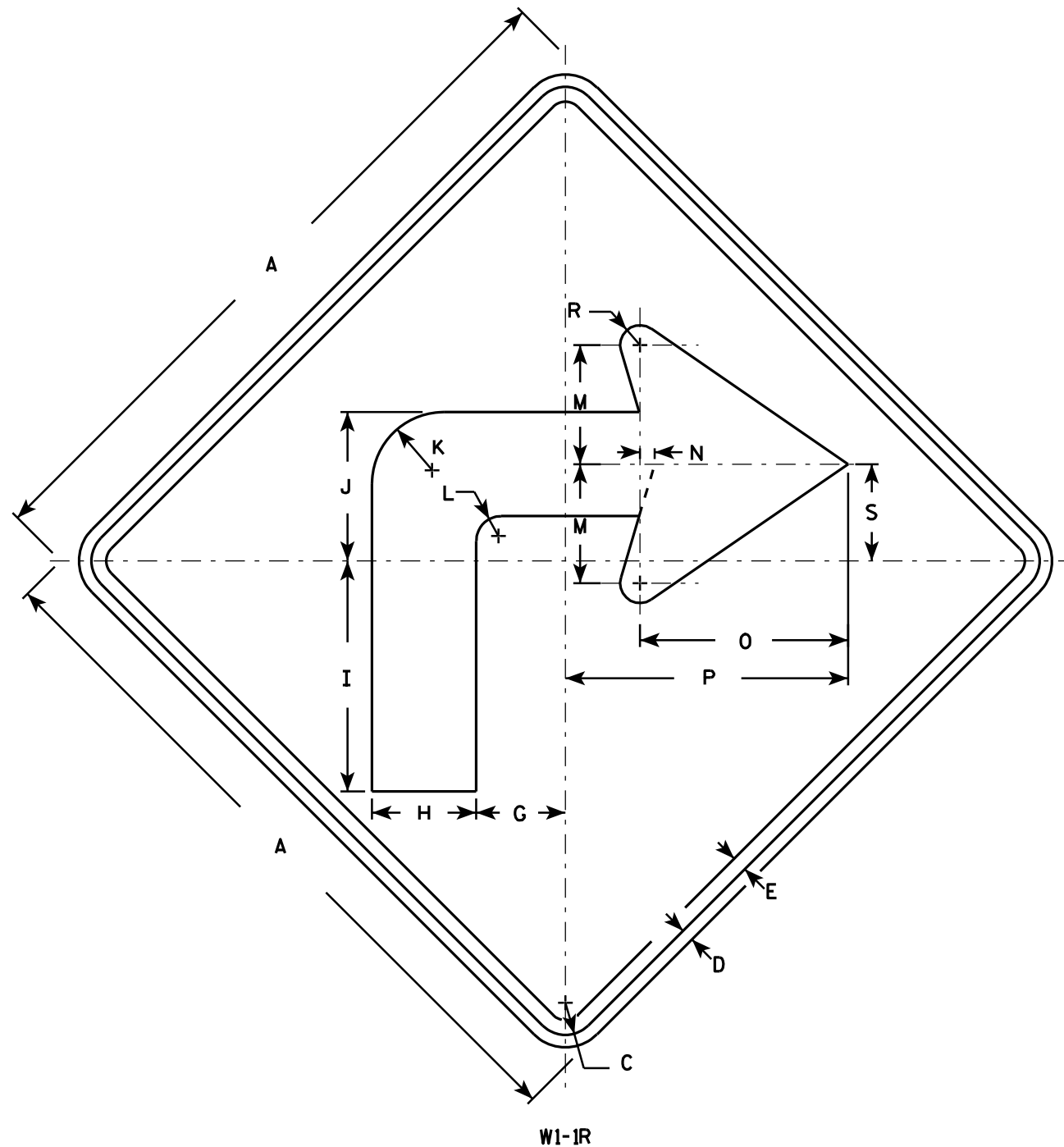

NOTES

- Sign is Type II - Type F Reflective - reference WIS DOT Standard Specification for HIGHWAY and STRUCTURE CONSTRUCTION latest edition.
- Color:
Background - Yellow
Message - Black
- Corners may be square or rounded when base material is plywood but borders shall be rounded as shown. When base material is metal, the corners and borders shall be rounded.
- W1-1L is the same as W1-1R except the arrow is reversed along the vertical centerline.

SIZE	A	B	C	D	E	F	G	H	I	J	K	L	M	N	O	P	Q	R	S	T	U	V	W	X	Y	Z	Area sq. ft.
1	24		1 1/8	3/8	1/2		3	3 1/2	7 3/4	5	2 1/2	7/8	4	1/2	7	9 1/2		5/8	3 1/4								4.0
2S	36		1 5/8	5/8	3/4		4 1/2	5 1/4	11 5/8	7 1/2	3 5/8	1 1/4	6	3/4	10 1/2	14 1/4		1	4 7/8								9.0
2M	36		1 5/8	5/8	3/4		4 1/2	5 1/4	11 5/8	7 1/2	3 5/8	1 1/4	6	3/4	10 1/2	14 1/4		1	4 7/8								9.0
3	36		1 5/8	5/8	3/4		4 1/2	5 1/4	11 5/8	7 1/2	3 5/8	1 1/4	6	3/4	10 1/2	14 1/4		1	4 7/8								9.0
4	48		2 1/4	3/4	1		6	7	15 1/2	10	4 7/8	1 5/8	8	1	14	19		1 1/4	6 1/2								16.0
5	48		2 1/4	3/4	1		6	7	15 1/2	10	4 7/8	1 5/8	8	1	14	19		1 1/4	6 1/2								16.0

STANDARD SIGN

W1-1

WISCONSIN DEPT OF TRANSPORTATION

APPROVED *Matthew R. Rauch*
for State Traffic Engineer

DATE 5/15/12 PLATE NO. W1-1.11

PROJECT NO:

HWY:

COUNTY:

SHEET NO:

E

NOTES

1. Sign is Type II - Type F Reflective - reference WIS DOT Standard Specification for HIGHWAY and STRUCTURE CONSTRUCTION latest edition.
2. Color:
Background - Yellow
Message - Black
3. Corners may be square or rounded when base material is plywood but borders shall be rounded as shown. When base material is metal, the corners and borders shall be rounded.
4. W1-2L is the same as W1-2R except the arrow is reversed along the vertical centerline.

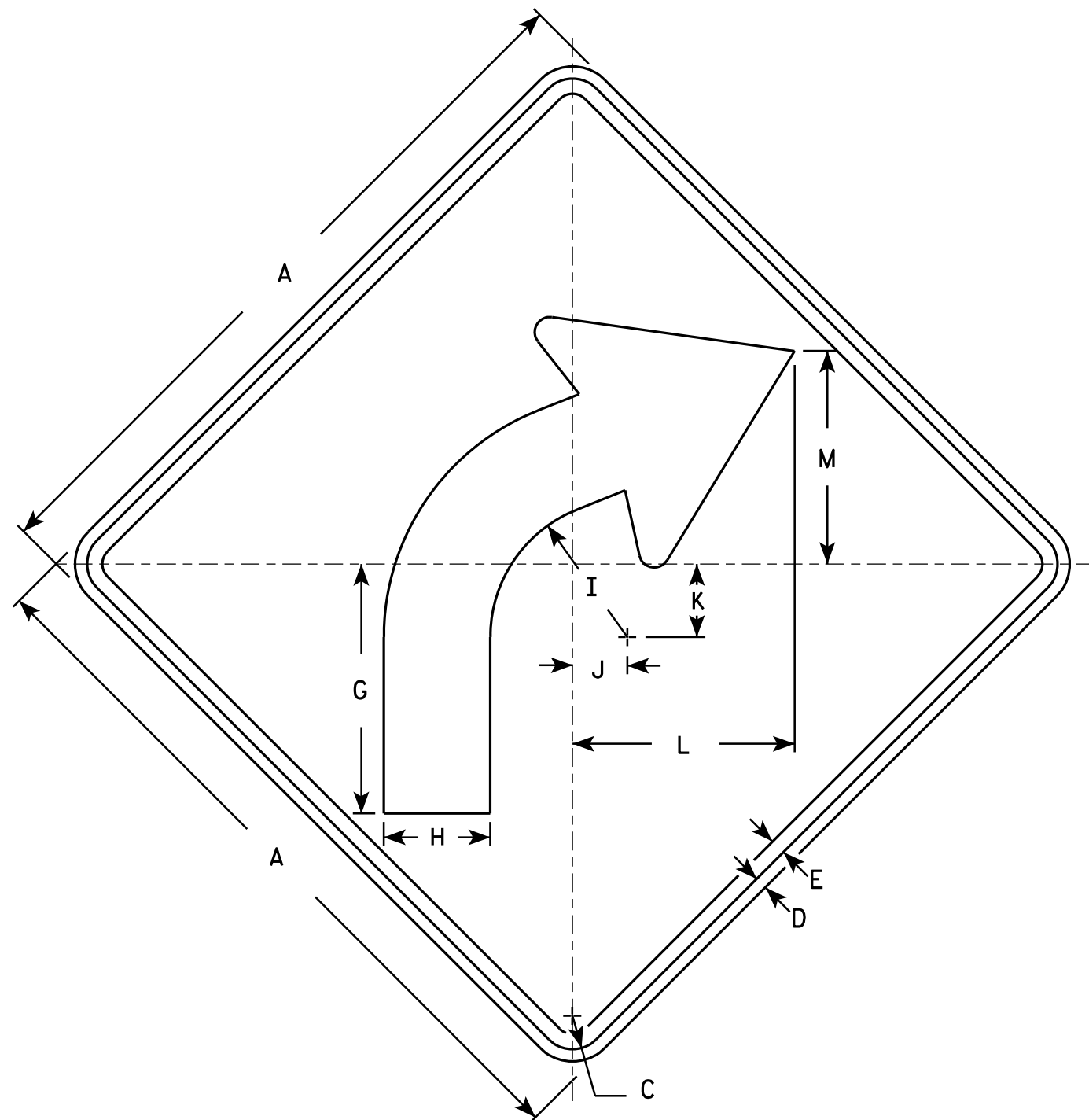

W1-2R

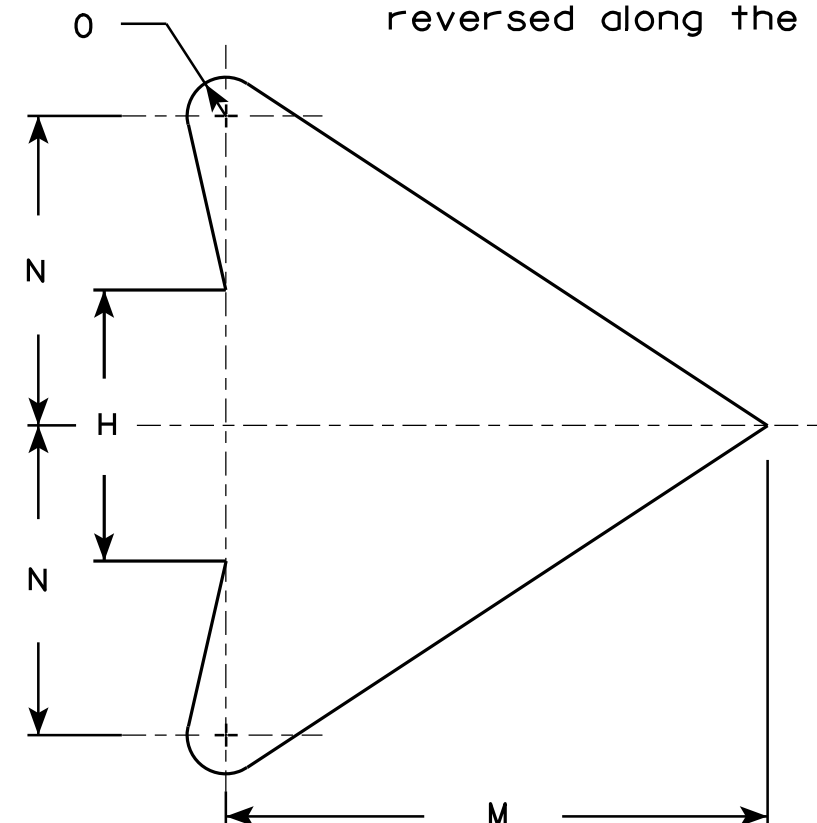

ARROW DETAIL

SIZE	A	B	C	D	E	F	G	H	I	J	K	L	M	N	O	P	Q	R	S	T	U	V	W	X	Y	Z	Area sq. ft.
1	24		1 1/8	3/8	1/2		8 1/4	3 1/2	4 1/2	1 3/4	2 3/8	7 1/4	7	4	1/2												4.0
2S	30		1 3/8	1/2	5/8		10 1/4	4 3/8	5 5/8	2 1/4	3	9 1/8	8 3/4	5	5/8												6.25
2M	36		1 5/8	5/8	3/4		12 3/8	5 1/4	6 3/4	2 5/8	3 1/2	10 7/8	10 1/2	6	3/4												9.0
3	36		1 5/8	5/8	3/4		12 3/8	5 1/4	6 3/4	2 5/8	3 1/2	10 7/8	10 1/2	6	3/4												9.0
4	36		1 5/8	5/8	3/4		12 3/8	5 1/4	6 3/4	2 5/8	3 1/2	10 7/8	10 1/2	6	3/4												9.0
5	48		2 1/4	3/4	1		16 1/2	7	9	3 1/2	4 5/8	14 1/2	14	8	1												16.0

STANDARD SIGN W1-2

WISCONSIN DEPT OF TRANSPORTATION

APPROVED *Matthew R. Rauch*
for State Traffic Engineer

DATE 5/15/12 PLATE NO. W1-2.10

PROJECT NO:

HWY:

COUNTY:

SHEET NO:

E

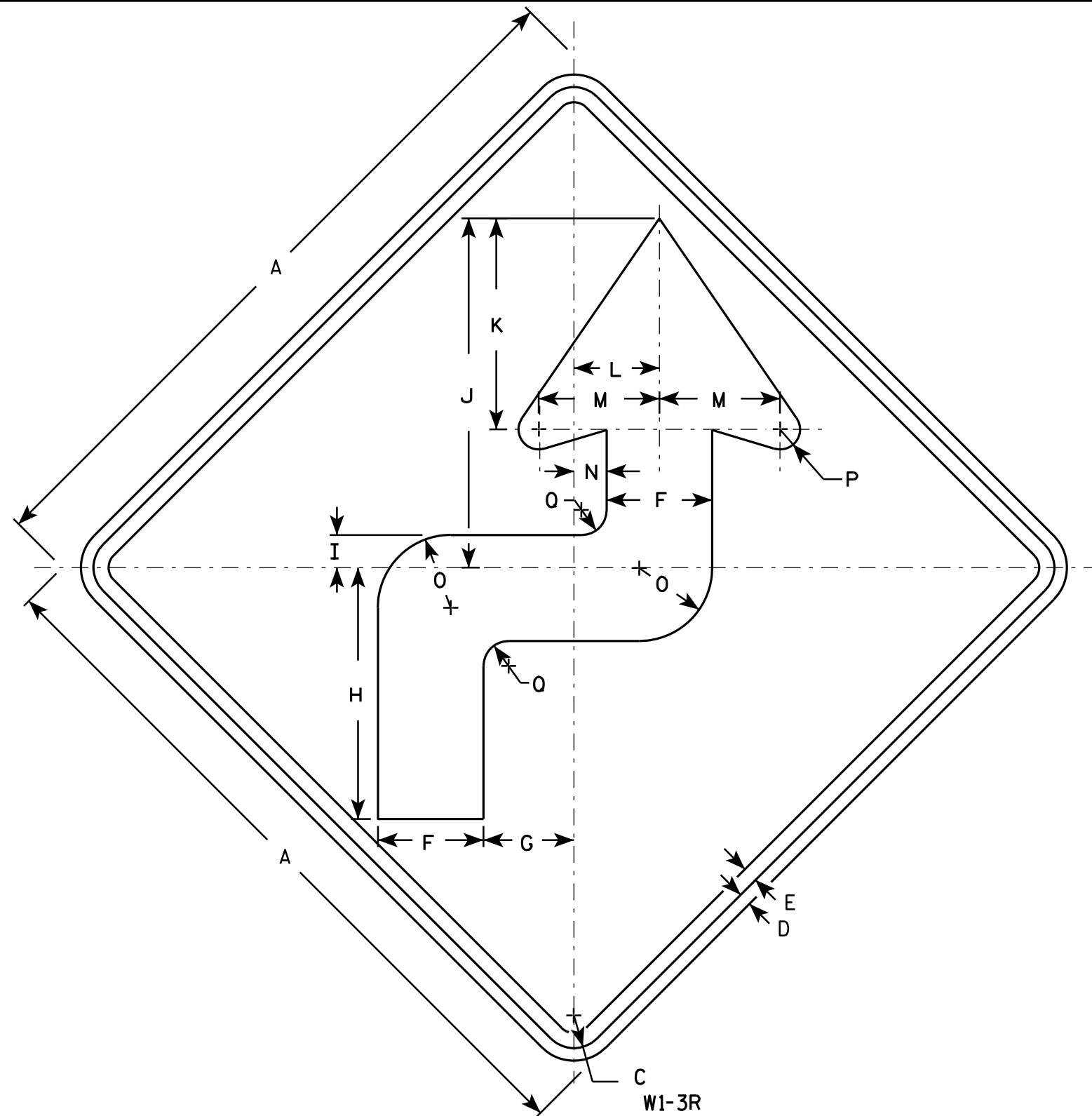

NOTES

1. Sign is Type II - Type F Reflective - reference WIS DOT Standard Specification for HIGHWAY and STRUCTURE CONSTRUCTION latest edition.
2. Color:
Background - Yellow
Message - Black
3. Corners may be square or rounded when base material is plywood but borders shall be rounded as shown. When base material is metal, the corners and borders shall be rounded.
4. W1-3L is the same as W1-3R except the arrow is reversed along the vertical centerline.

SIZE	A	B	C	D	E	F	G	H	I	J	K	L	M	N	O	P	Q	R	S	T	U	V	W	X	Y	Z	Area sq. ft.
1	24		1 1/8	3/8	1/2	3 1/2	3	8 3/8	1 1/8	11 5/8	7	2 3/4	4	1 1/8	2 1/2	5/8	7/8										4.0
2S	36		1 5/8	5/8	3/4	5 1/4	4 1/2	12 1/2	1 5/8	17 3/8	10 1/2	4 1/4	6	1 5/8	3 5/8	1	1 1/4										9.0
2M	36		1 5/8	5/8	3/4	5 1/4	4 1/2	12 1/2	1 5/8	17 3/8	10 1/2	4 1/4	6	1 5/8	3 5/8	1	1 1/4										9.0
3	36		1 5/8	5/8	3/4	5 1/4	4 1/2	12 1/2	1 5/8	17 3/8	10 1/2	4 1/4	6	1 5/8	3 5/8	1	1 1/4										9.0
4	36		1 5/8	5/8	3/4	5 1/4	6	12 1/2	1 5/8	17 3/8	10 1/2	4 1/4	6	1 5/8	3 5/8	1	1 1/4										9.0
5	48		2 1/4	3/4	1	7	6	16 5/8	2 1/4	23 1/4	14	5 5/8	8	2 1/8	4 7/8	1 1/4	1 5/8										16.0

STANDARD SIGN W1-3

WISCONSIN DEPT OF TRANSPORTATION

APPROVED *Matthew R. Rauch*
for State Traffic Engineer
DATE 5/17/12 PLATE NO. W1-3.8

PROJECT NO: _____ HWY: _____ COUNTY: _____ SHEET NO: **E**

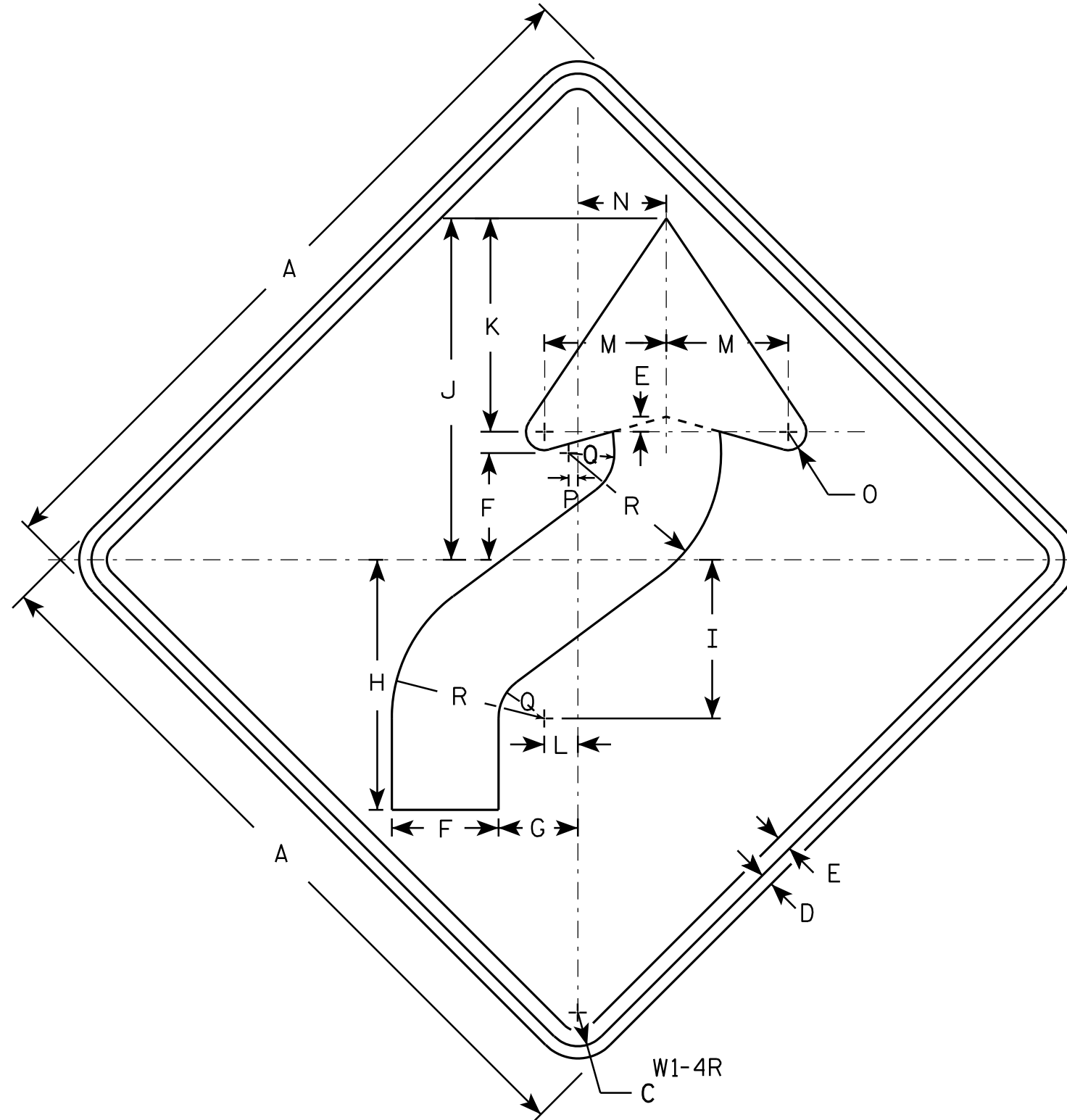

NOTES

- Sign is Type II - Type F Reflective - reference WIS DOT Standard Specification for HIGHWAY and STRUCTURE CONSTRUCTION latest edition.
- Color:
Background - Yellow
Message - Black
- Corners may be square or rounded when base material is plywood but borders shall be rounded as shown. When base material is metal, the corners and borders shall be rounded.
- W1-4L is the same as W1-4R except the arrow is reversed along the vertical centerline.

SIZE	A	B	C	D	E	F	G	H	I	J	K	L	M	N	O	P	Q	R	S	T	U	V	W	X	Y	Z	Area sq. ft.
1	24		1 1/8	3/8	1/2	3 1/2	2 5/8	8 1/4	5 1/4	11 1/4	7	1 1/8	4	3	5/8	1/4	1 1/2	5									4.0
2S	30		1 3/8	1/2	5/8	4 3/8	3 1/4	10 1/4	6 1/2	14	8 3/4	1 3/8	5	3 5/8	3/4	3/8	1 7/8	6 1/4									6.25
2M	36		1 5/8	5/8	3/4	5 1/4	4	12 3/8	7 7/8	16 7/8	10 1/2	1 5/8	6	4 1/2	1	1/2	2 1/4	7 1/2									9.0
3	36		1 5/8	5/8	3/4	5 1/4	4	12 3/8	7 7/8	16 7/8	10 1/2	1 5/8	6	4 1/2	1	1/2	2 1/4	7 1/2									9.0
4	36		1 5/8	5/8	3/4	5 1/4	4	12 3/8	7 7/8	16 7/8	10 1/2	1 5/8	6	4 1/2	1	1/2	2 1/4	7 1/2									9.0
5	48		2 1/4	3/4	1	7	5 1/4	16 1/2	10 1/2	22 1/2	14	2 1/4	8	6	1 1/4	5/8	3	10									16.0

STANDARD SIGN

W1 - 4

WISCONSIN DEPT OF TRANSPORTATION

APPROVED *Matthew R. Rauch*
for State Traffic Engineer

DATE 5/17/12 PLATE NO. W1-4.11

PROJECT NO:

HWY:

COUNTY:

SHEET NO:

E

NOTES

- 1. Sign is Type II - Type F Reflective - reference WIS DOT Standard Specification for HIGHWAY and STRUCTURE CONSTRUCTION latest edition.
- 2. Color:
Background - Yellow
Message - Black
- 3. Corners may be square or rounded when base material is plywood but borders shall be rounded as shown. When base material is metal, the corners and borders shall be rounded.

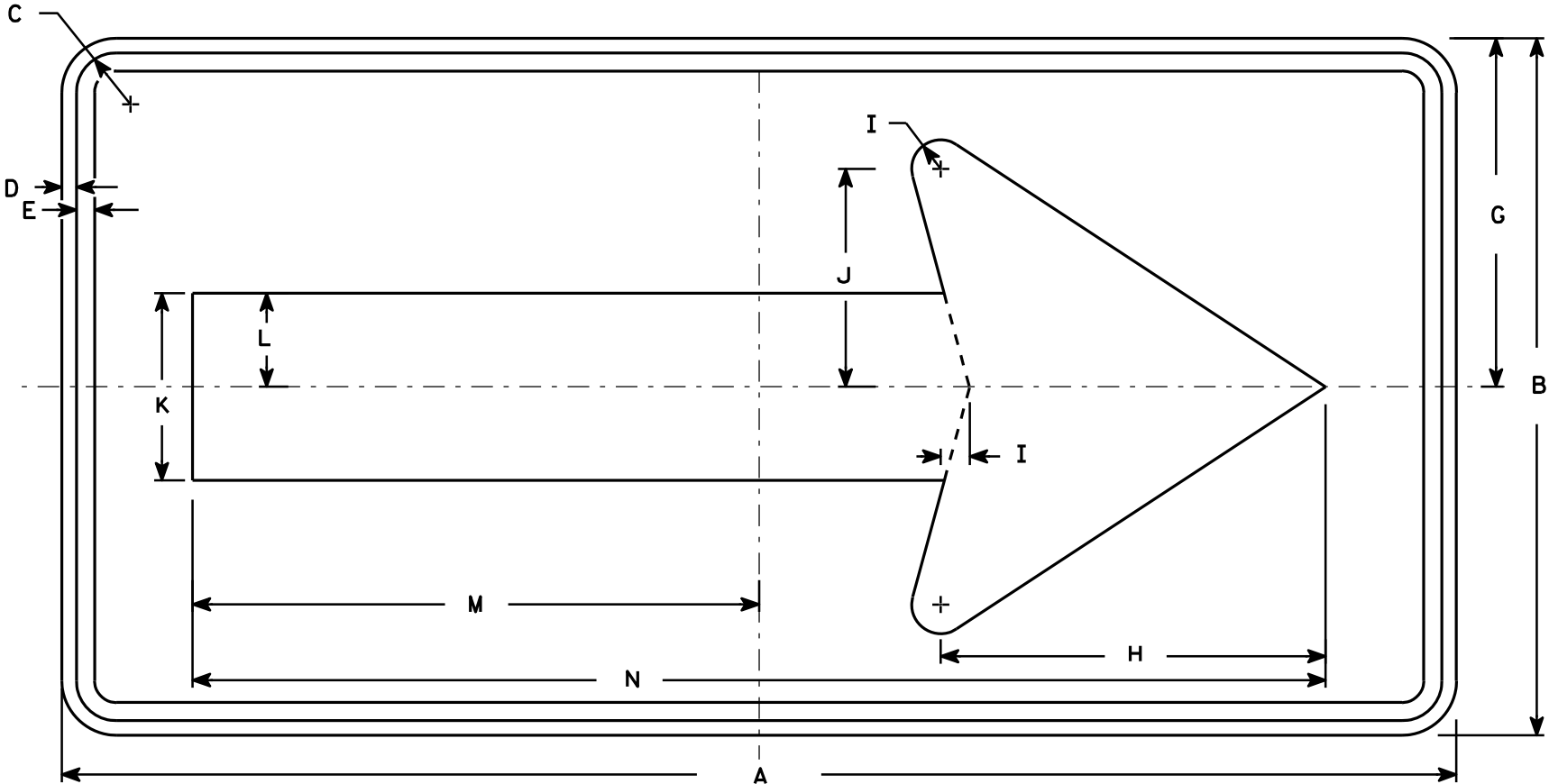

W1-6

SIZE	A	B	C	D	E	F	G	H	I	J	K	L	M	N	O	P	Q	R	S	T	U	V	W	X	Y	Z	Area sq. ft.
1	36	18	1 1/8	3/8	3/8		9	10	3/4	5 5/8	4 3/4	2 3/8	14 5/8	29 1/4													4.5
2S	48	24	1 3/8	1/2	5/8		12	13 1/4	1	7 1/2	6 1/2	3 1/4	19 1/2	39													8.0
2M	48	24	1 3/8	1/2	5/8		12	13 1/4	1	7 1/2	6 1/2	3 1/4	19 1/2	39													8.0
3	60	30	1 3/8	1/2	5/8		15	16 1/4	1 1/4	9 1/4	8	4	24 3/8	48 3/4													12.5
4	60	30	1 3/8	1/2	5/8		15	16 1/4	1 1/4	9 1/4	8	4	24 3/8	48 3/4													12.5
5	96	48	2 1/4	3/4	1		24	26 1/2	2	15	13	6 1/2	39	78													32.0

STANDARD SIGN

W1-6

WISCONSIN DEPT OF TRANSPORTATION

APPROVED *Matthew R. Rauch*
for State Traffic Engineer

DATE 6/7/10 PLATE NO. W1-6.8

PROJECT NO:

HWY:

COUNTY:

SHEET NO:

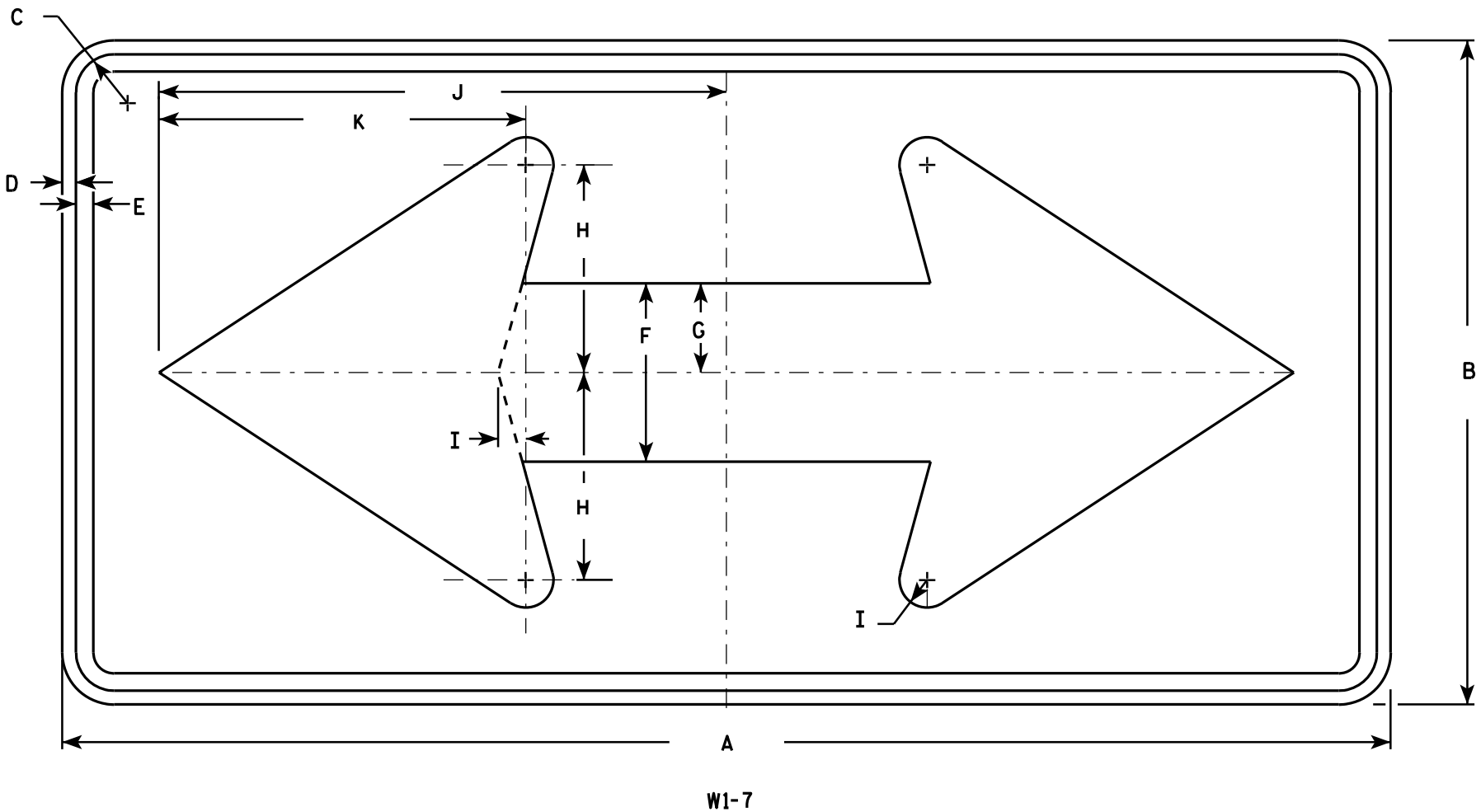

NOTES

- 1. Sign is Type II - Type F Reflective - reference WIS DOT Standard Specification for HIGHWAY and STRUCTURE CONSTRUCTION latest edition.
- 2. Color:
Background - Yellow
Message - Black
- 3. Corners may be square or rounded when base material is plywood but borders shall be rounded as shown. When base material is metal, the corners and borders shall be rounded.

SIZE	A	B	C	D	E	F	G	H	I	J	K	L	M	N	O	P	Q	R	S	T	U	V	W	X	Y	Z	Area sq. ft.
1	36	18	1 1/8	3/8	1/2	5	2 1/2	5 3/4	3/4	15 5/8	10 1/8																4.5
2S	48	24	1 3/8	1/2	5/8	6 1/2	3 1/4	7 1/2	1	20 1/2	13 1/4																8.0
2M	48	24	1 3/8	1/2	5/8	6 1/2	3 1/4	7 1/2	1	20 1/2	13 1/4																8.0
3	60	30	1 3/8	1/2	5/8	8	4	9 1/4	1 1/4	25 3/8	16 1/4																12.5
4	60	30	1 3/8	1/2	5/8	8	4	9 1/4	1 1/4	25 3/8	16 1/4																12.5
5	96	48	2 1/4	3/4	1	13	6 1/2	15	2	41	26 1/2																32.0

STANDARD SIGN
W1 - 7

WISCONSIN DEPT OF TRANSPORTATION

APPROVED *Matthew R. Rauch*
for State Traffic Engineer

DATE 6/7/10 PLATE NO. W1-7.7

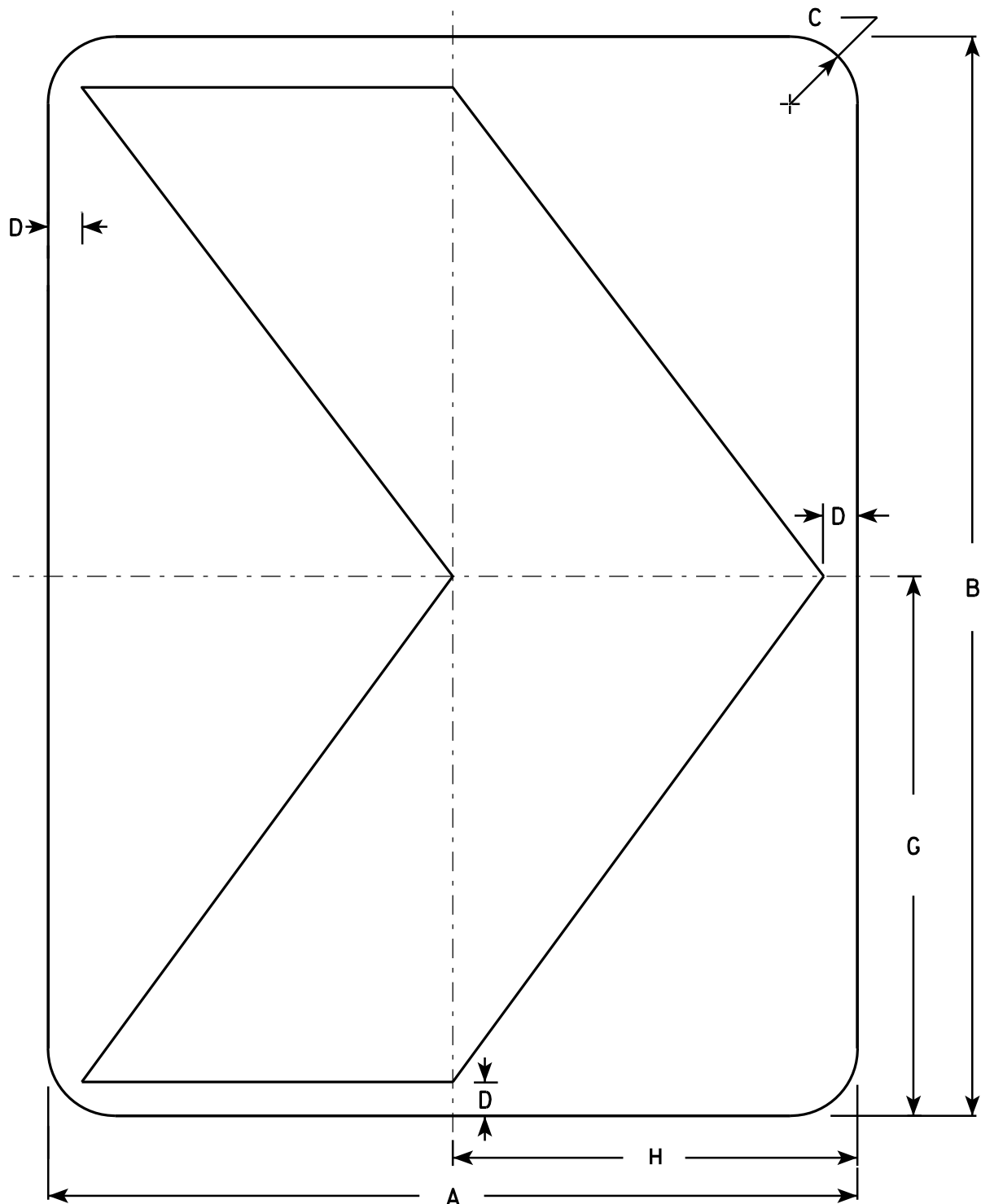

W1-8

NOTES

1. Sign is Type II - Type F Reflective - reference WIS DOT Standard Specification for HIGHWAY and STRUCTURE CONSTRUCTION latest edition.
2. Color:
Background - Yellow
Message - Black
3. Corners may be square or rounded when base material is plywood but borders shall be rounded as shown. When base material is metal, the corners and borders shall be rounded.

SIZE	A	B	C	D	E	F	G	H	I	J	K	L	M	N	O	P	Q	R	S	T	U	V	W	X	Y	Z	Area sq. ft.
1	12	18	1 1/2	1/2			9	6																			1.5
2S	18	24	1 1/2	3/4			12	9																			3.0
2M	18	24	1 1/2	3/4			12	9																			3.0
3	24	30	1 1/2	1			15	12																			5.0
4	30	36	1 7/8	1 1/4			18	15																			7.5
5	36	48	2 1/4	1 1/2			24	18																			12.0

STANDARD SIGN

W1-8

WISCONSIN DEPT OF TRANSPORTATION

APPROVED *Matthew R. Rauch*
for State Traffic Engineer

DATE 6/7/10 PLATE NO. W1-8.6

PROJECT NO:

SHEET NO:

E

NOTES

- 1. Sign is Type II - Type F Reflective - reference WIS DOT Standard Specification for HIGHWAY and STRUCTURE CONSTRUCTION latest edition.
- 2. Color:
Background - Yellow
Message - Black
- 3. Corners may be square or rounded when base material is plywood but borders shall be rounded as shown. When base material is metal, the corners and borders shall be rounded.
- 4. W1-10L is the same as W1-10R except the arrow is reversed along the vertical centerline.

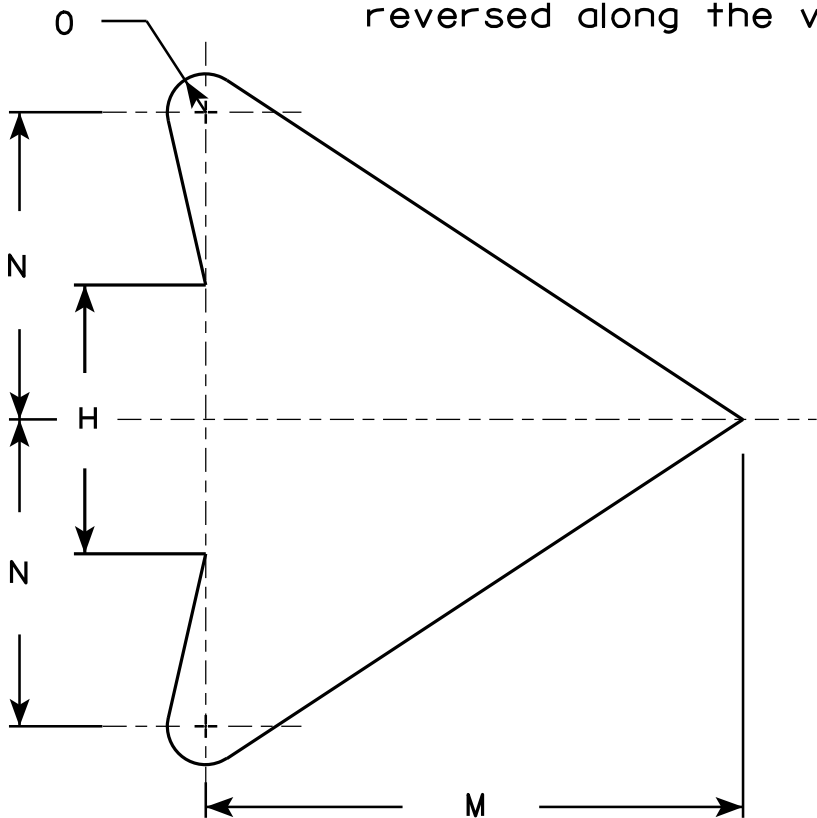
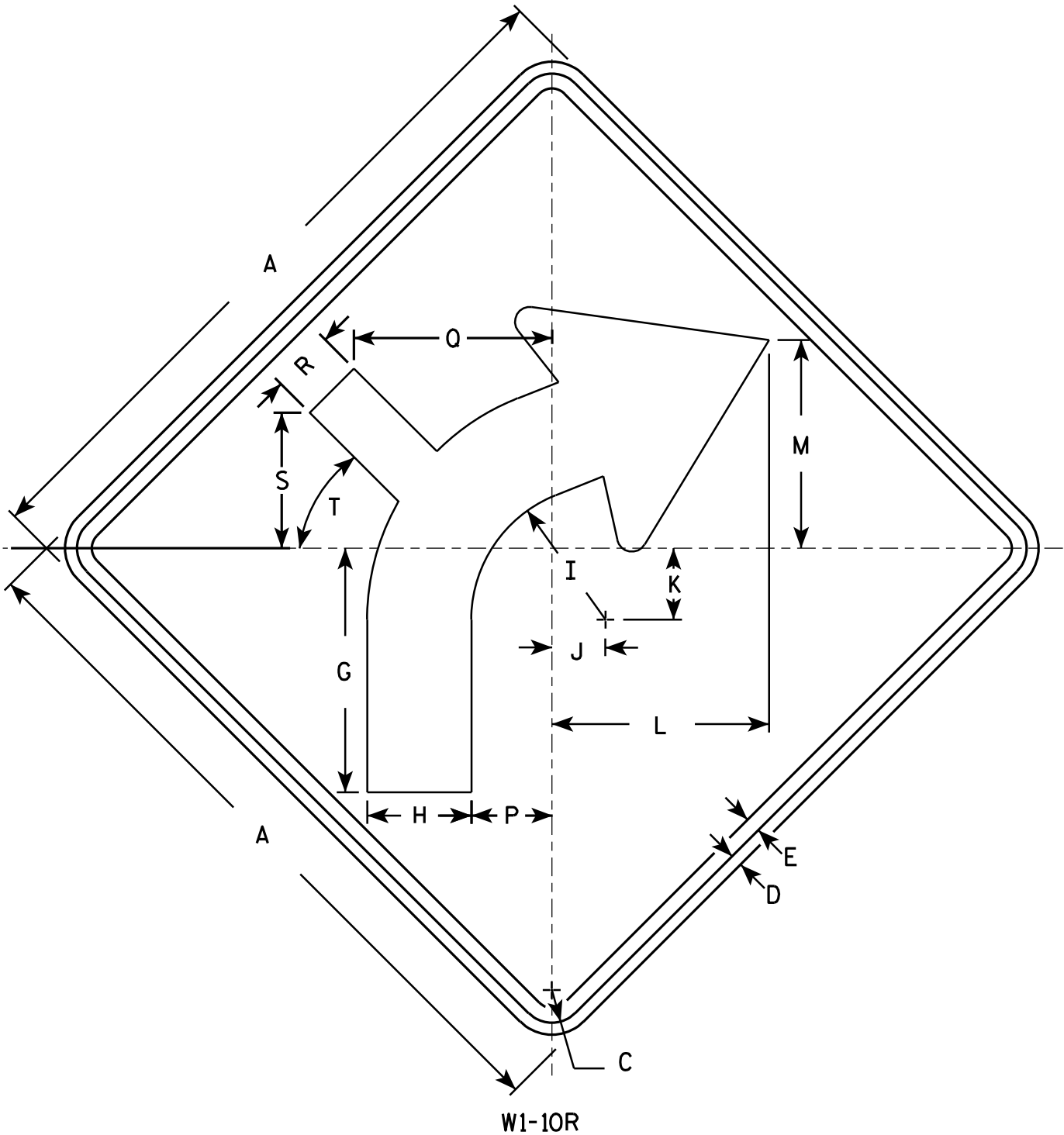

ARROW DETAIL

SIZE	A	B	C	D	E	F	G	H	I	J	K	L	M	N	O	P	Q	R	S	T	U	V	W	X	Y	Z	Area sq. ft.
1	24		1 1/8	3/8	1/2		8 1/4	3 1/2	4 1/2	1 3/4	2 3/8	7 1/4	7	4	1/2	2 5/8	6 5/8	2 1/8	4 1/2	45°							4.0
2S	30		1 3/8	1/2	5/8		10 1/4	4 3/8	5 5/8	2 1/4	3	9 1/8	8 3/4	5	5/8	3 3/8	8 3/8	2 5/8	5 3/4	45°							6.25
2M	36		1 5/8	5/8	3/4		12 3/8	5 1/4	6 3/4	2 5/8	3 1/2	10 7/8	10 1/2	6	3/4	4	10	3 1/4	6 7/8	45°							9.0
3	36		1 5/8	5/8	3/4		12 3/8	5 1/4	6 3/4	2 5/8	3 1/2	10 7/8	10 1/2	6	3/4	4	10	3 1/4	6 7/8	45°							9.0
4	36		1 5/8	5/8	3/4		12 3/8	5 1/4	6 3/4	2 5/8	3 1/2	10 7/8	10 1/2	6	3/4	4	10	3 1/4	6 7/8	45°							9.0
5	48		2 1/4	3/4	1		16 1/2	7	9	3 1/2	4 5/8	14 1/2	14	8	1	5 3/8	13 1/4	4 1/4	9 1/8	45°							16.0

STANDARD SIGN
W1-10

WISCONSIN DEPT OF TRANSPORTATION

APPROVED *Matthew R. Rauch*
for State Traffic Engineer

DATE 5/17/12 PLATE NO. W1-10.3

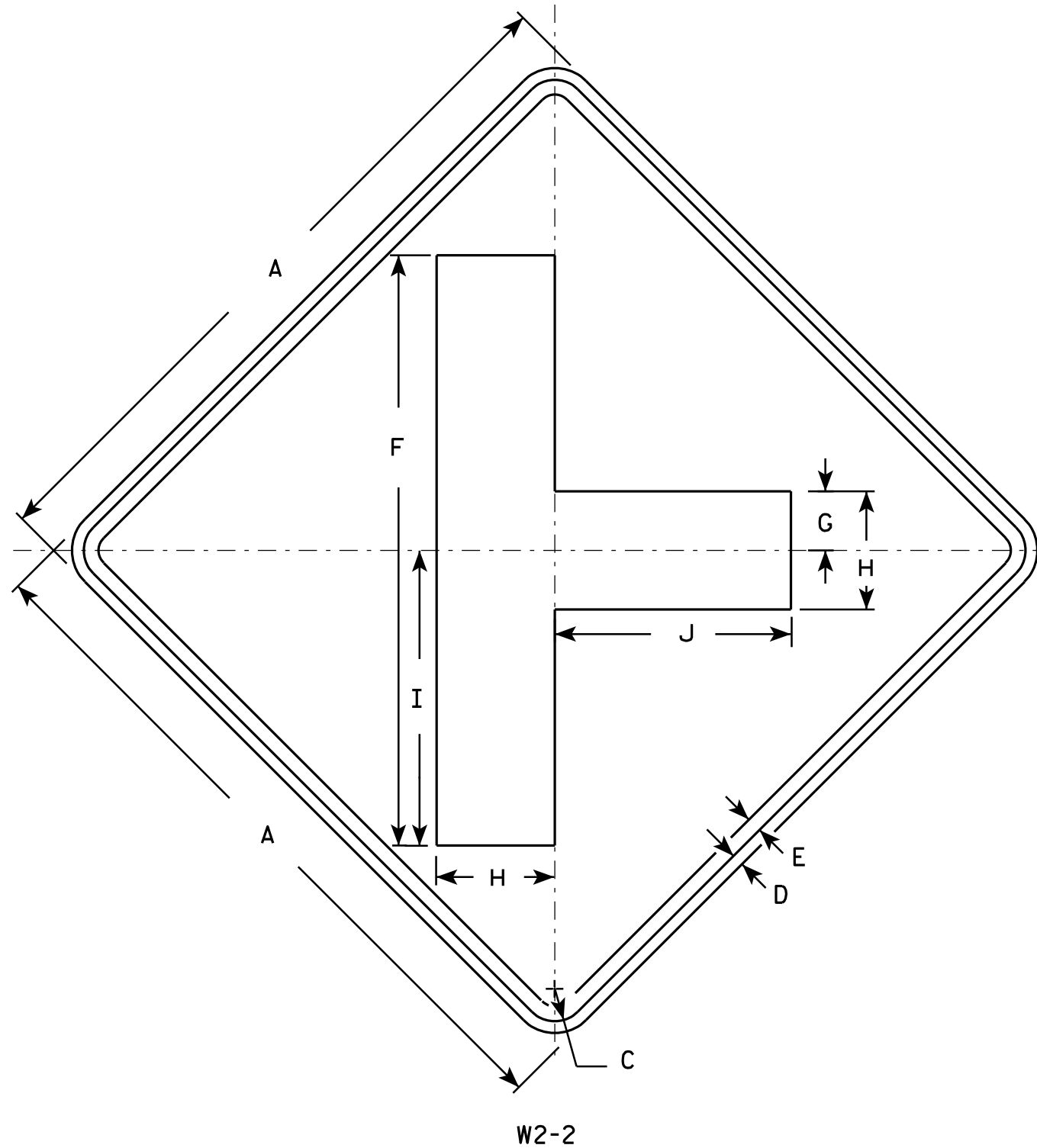

NOTES

- Sign is Type II - Type F Reflective - reference WIS DOT Standard Specification for HIGHWAY and STRUCTURE CONSTRUCTION latest edition.
- Color:
Background - Yellow
Message - Black
- Corners may be square or rounded when base material is plywood but borders shall be rounded as shown. When base material is metal, the corners and borders shall be rounded.

SIZE	A	B	C	D	E	F	G	H	I	J	K	L	M	N	O	P	Q	R	S	T	U	V	W	X	Y	Z	Area sq. ft.
1	24		1 1/8	3/8	1/2	20	2	4	10	8																	4.0
2S	30		1 3/8	1/2	5/8	25	2 1/2	5	12 1/2	10																	6.25
2M	30		1 3/8	1/2	5/8	25	2 1/2	5	12 1/2	10																	6.25
3	36		1 5/8	5/8	3/4	30	3	6	15	12																	9.0
4	48		2 1/4	3/4	1	40	4	8	20	16																	16.0
5																											

STANDARD SIGN W2-2

WISCONSIN DEPT OF TRANSPORTATION

APPROVED *Matthew R. Rauch*
for State Traffic Engineer

DATE 5/29/12 PLATE NO. W2-2.6

PROJECT NO: HWY: COUNTY: SHEET NO: E

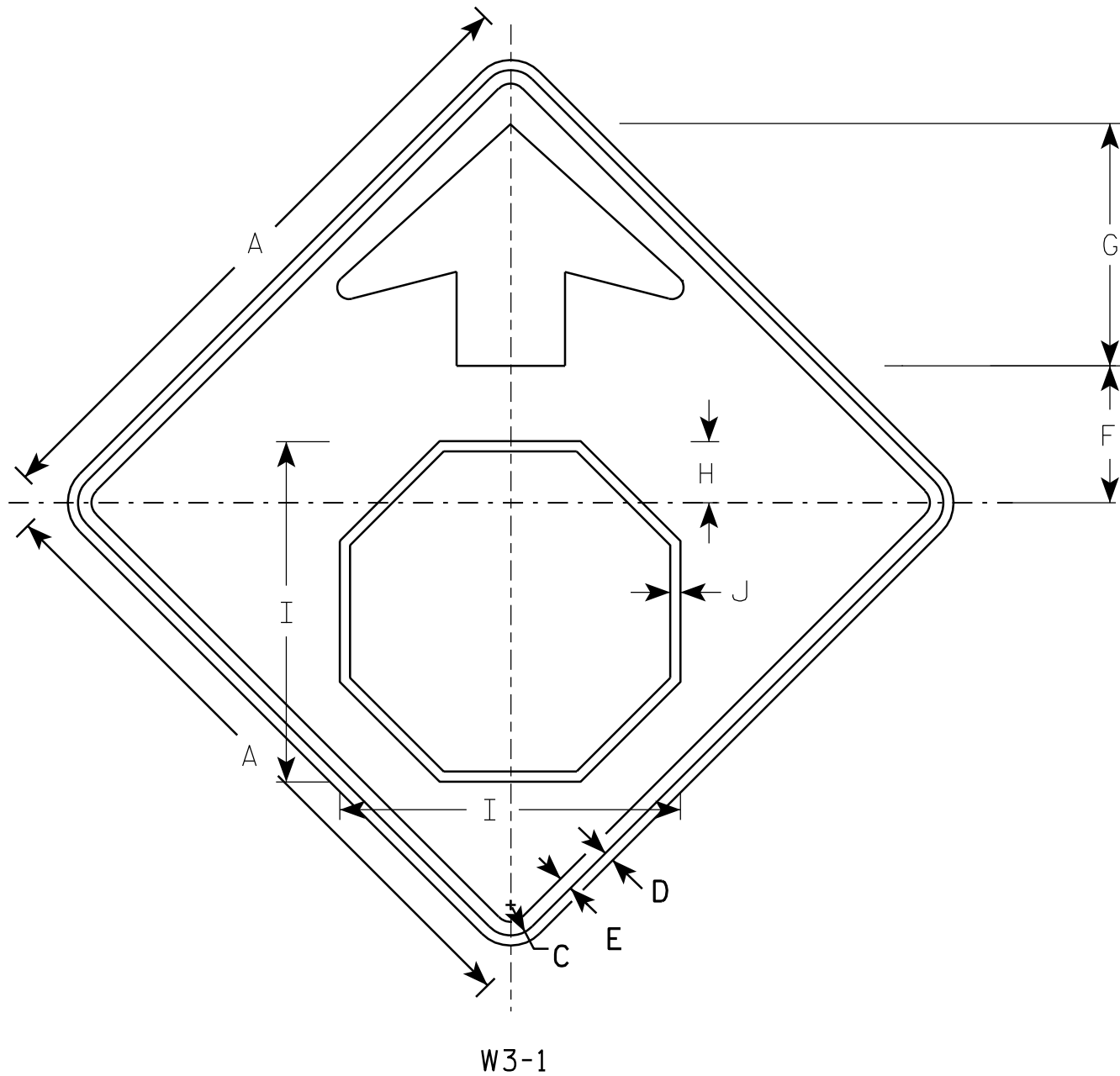

NOTES

1. All Signs Type II - Type F Reflective - reference WIS DOT Standard Specification for HIGHWAY and STRUCTURE CONSTRUCTION latest edition.
2. Color:
Background - YELLOW
Arrow & Border - BLACK
Stop Symbol - WHITE BORDER ON RED BACKGROUND

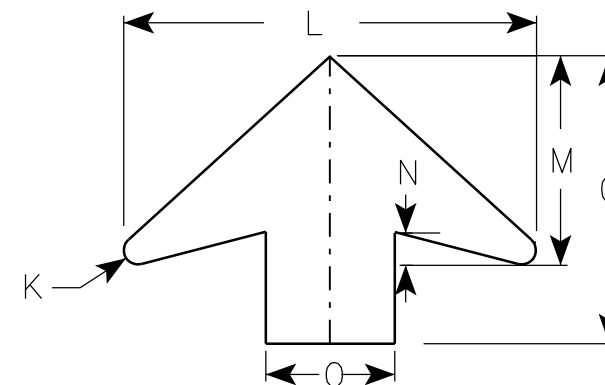

ARROW DETAIL

SIZE	A	B	C	D	E	F	G	H	I	J	K	L	M	N	O	P	Q	R	S	T	U	V	W	X	Y	Z	Area sq. ft.
1	30		1 3/8	1/2	5/8	6 1/4	11 1/4	2 7/8	15 3/4	1/2	1/2	16	8	1 1/4	5												6.25
2S	36		1 5/8	5/8	3/4	7 1/2	13 1/2	3 1/2	19	5/8	5/8	19 1/4	9 3/4	1 5/8	6												9.0
2M	36		1 5/8	5/8	3/4	7 1/2	13 1/2	3 1/2	19	5/8	5/8	19 1/4	9 3/4	1 5/8	6												9.0
3	36		1 5/8	5/8	3/4	7 1/2	13 1/2	3 1/2	19	5/8	5/8	19 1/4	9 3/4	1 5/8	6												9.0
4	48		2 1/4	3/4	1	10	17 7/8	4 1/2	25 1/8	3/4	7/8	25 5/8	13	2	8												16.0
5	48		2 1/4	3/4	1	10	17 7/8	4 1/2	25 1/8	3/4	7/8	25 5/8	13	2	8												16.0

PROJECT NO:

STANDARD SIGN
W3-1

WISCONSIN DEPT OF TRANSPORTATION

APPROVED *Matthew R. Rauch*
for State Traffic Engineer
DATE 6/7/10 PLATE NO. W3-1.12

SHEET NO:

E

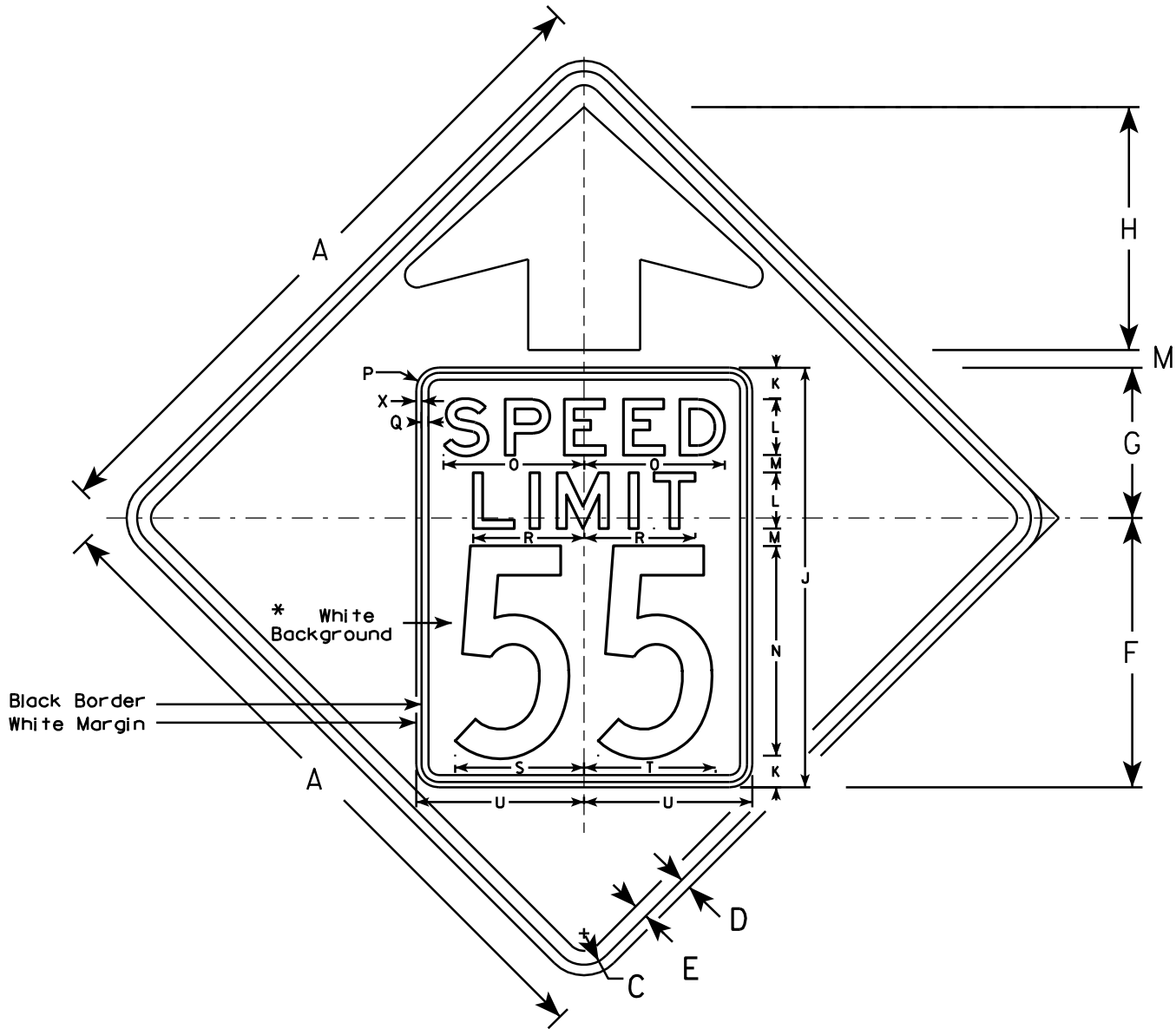

W3-5

NOTES

- 1. Sign is Type II - Type F Reflective - reference WIS DOT Standard Specification for HIGHWAY and STRUCTURE CONSTRUCTION latest edition.
- 2. Color: *
Background - YELLOW*
Message - BLACK
- 3. Message Series - C for numbers Series E for wording
- 4. Substitute appropriate numerals and optically adjust spacing to achieve proper balance

*Speed Limit Sign shall have a White Background

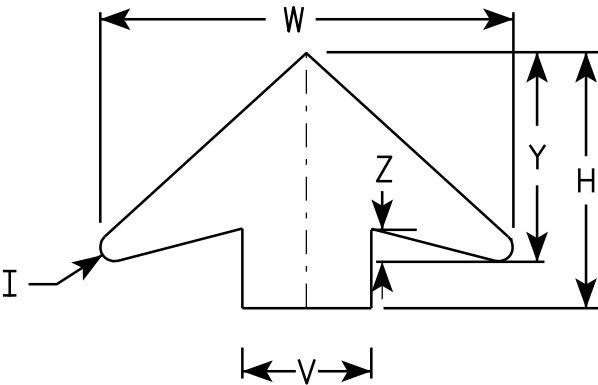

ARROW DETAIL

SIZE	A	B	C	D	E	F	G	H	I	J	K	L	M	N	O	P	Q	R	S	T	U	V	W	X	Y	Z	Area sq. ft.
1																											
2S	36		1 5⁄8	5⁄8	3⁄4	14 1⁄2	9 1⁄2	11 1⁄2	5⁄8	24	2	3	1	12	7 1⁄8	1 1⁄2	3⁄8	5 3⁄4	7 1⁄4	7 1⁄8	9	6	19 1⁄4	3⁄8	9 3⁄4	1 5⁄8	9.0
2M	36		1 5⁄8	5⁄8	3⁄4	14 1⁄2	9 1⁄2	11 1⁄2	5⁄8	24	2	3	1	12	7 1⁄8	1 1⁄2	3⁄8	5 3⁄4	7 1⁄4	7 1⁄8	9	6	19 1⁄4	3⁄8	9 3⁄4	1 5⁄8	9.0
3	36		1 5⁄8	5⁄8	3⁄4	14 1⁄2	9 1⁄2	11 1⁄2	5⁄8	24	2	3	1	12	7 1⁄8	1 1⁄2	3⁄8	5 3⁄4	7 1⁄4	7 1⁄8	9	6	19 1⁄4	3⁄8	9 3⁄4	1 5⁄8	9.0
4	48		2 1⁄4	3⁄4	1	19 1⁄4	10 3⁄4	17 3⁄8	7⁄8	30	2 1⁄4	4	1 1⁄4	15	10	1 5⁄8	1⁄2	8	9 1⁄4	9 3⁄8	12	8	25 5⁄8	3⁄8	13	2	16.0
5	48		2 1⁄4	3⁄4	1	19 1⁄4	10 3⁄4	17 3⁄8	7⁄8	30	2 1⁄4	4	1 1⁄4	15	10	1 5⁄8	1⁄2	8	9 1⁄4	9 3⁄8	12	8	25 5⁄8	3⁄8	13	2	16.0

STANDARD SIGN
W3-5

WISCONSIN DEPT OF TRANSPORTATION

APPROVED
Matthew R. Rauch
for State Traffic Engineer

DATE 5/29/12 PLATE NO. W3-5.5

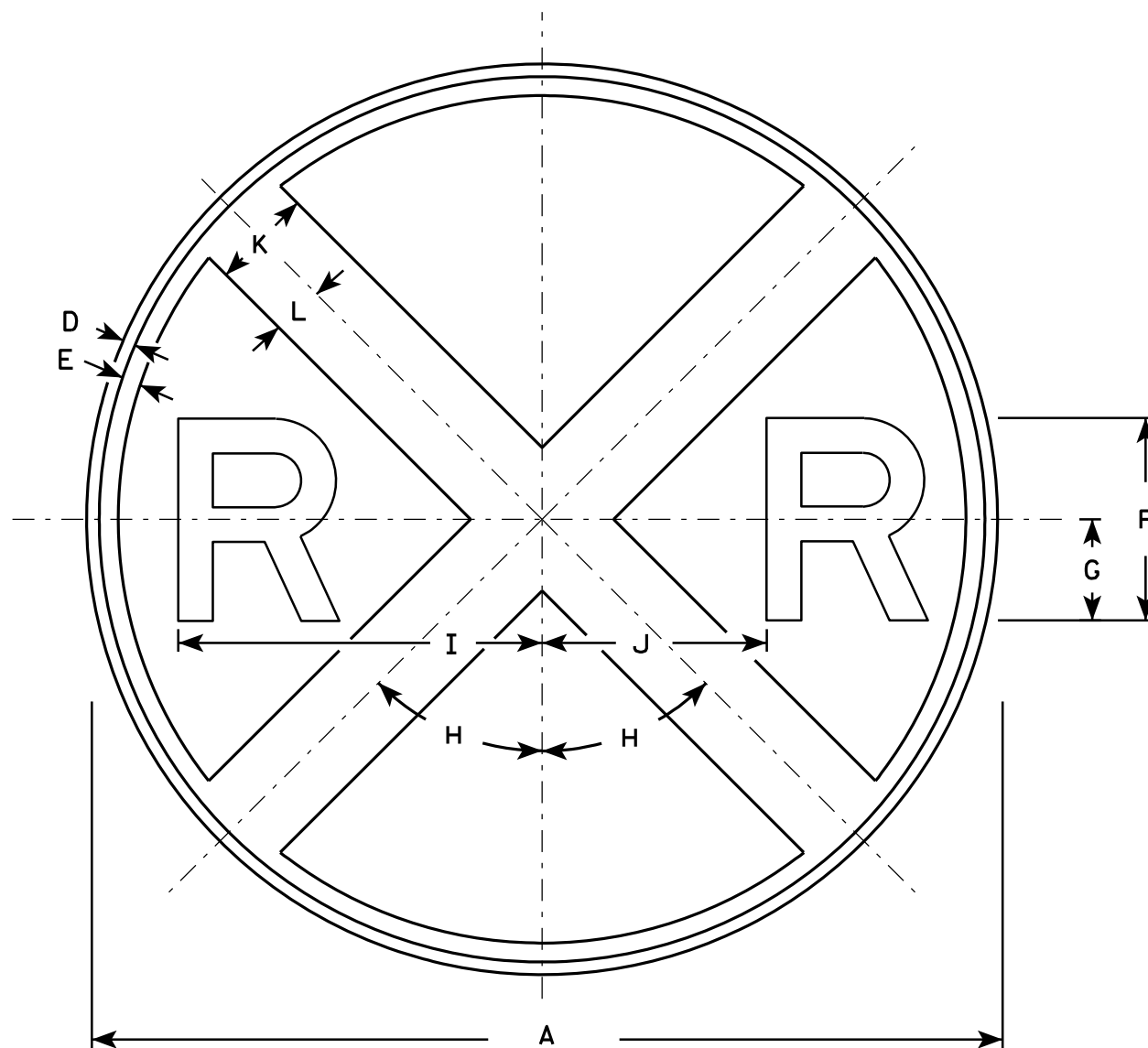

W10-1

NOTES

1. Sign is Type II - Type F Reflective - reference WIS DOT Standard Specification for HIGHWAY and STRUCTURE CONSTRUCTION latest edition.
2. Color:
Background - Yellow
Message - Black
3. Message Series - E

SIZE	A	B	C	D	E	F	G	H	I	J	K	L	M	N	O	P	Q	R	S	T	U	V	W	X	Y	Z	Area sq. ft.
1	30			3⁄8	5⁄8	7	3 1⁄2	45°	12 3⁄8	7 1⁄8	3	1 1⁄2															4.91
2S	36			5⁄8	3⁄4	8	4	45°	14 3⁄8	8 5⁄8	4	2															7.07
2M	36			5⁄8	3⁄4	8	4	45°	14 3⁄8	8 5⁄8	4	2															7.07
3																											
4	48			3⁄4	1 1⁄4	10	5	45°	18 3⁄8	11 5⁄8	5	2 1⁄2															12.5
5																											

STANDARD SIGN W10-1

WISCONSIN DEPT OF TRANSPORTATION

APPROVED *Matthew R. Rauch*
for State Traffic Engineer
DATE 3/13/13 PLATE NO. W10-1.8

PROJECT NO: _____ HWY: _____ COUNTY: _____ SHEET NO: **E**

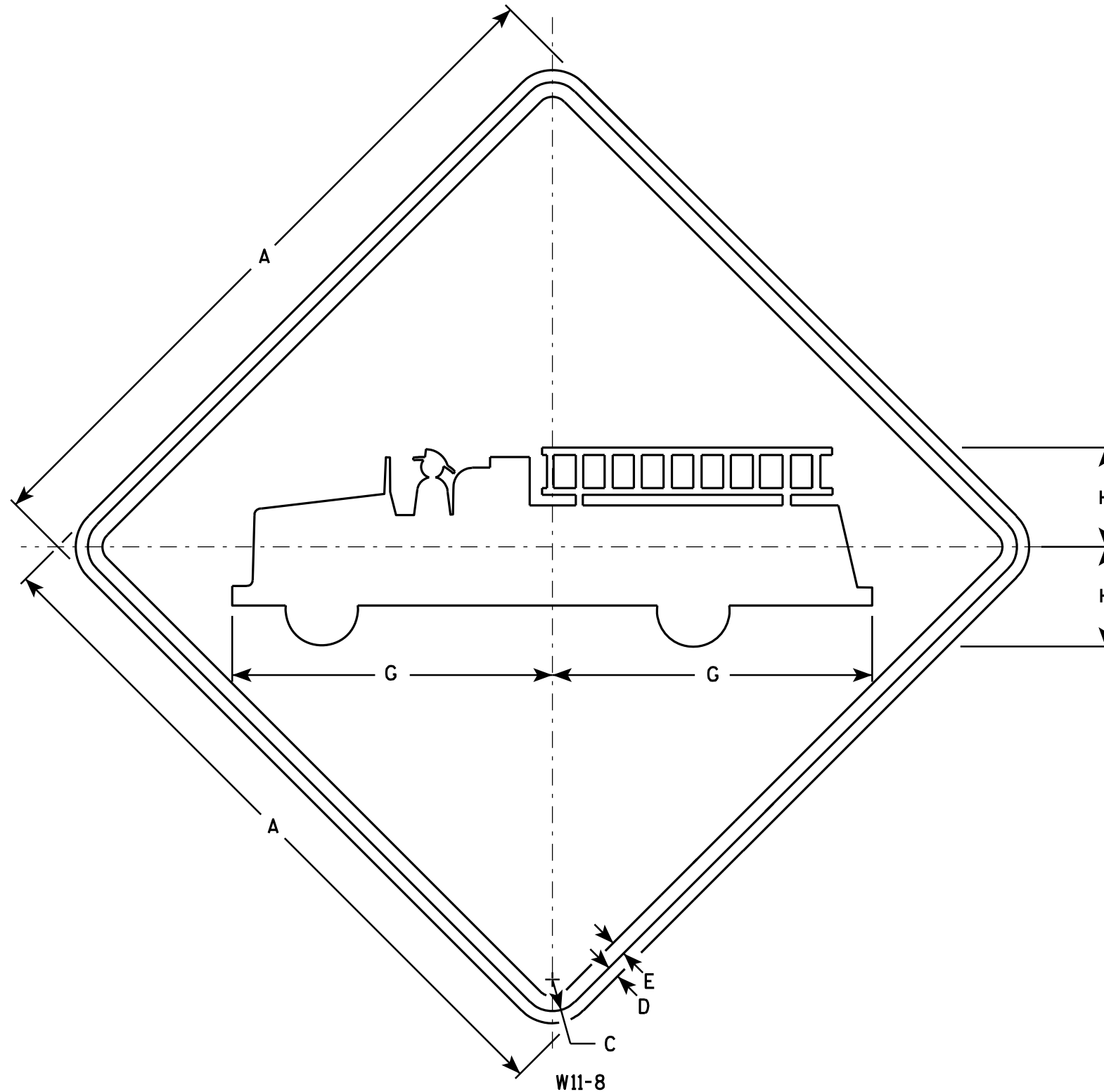

NOTES

1. Sign is Type II - Type F Reflective - reference WIS DOT Standard Specification for HIGHWAY and STRUCTURE CONSTRUCTION latest edition.
2. Color:
Background - Yellow
Message - Black
3. Corners may be square or rounded when base material is plywood but borders shall be rounded as shown. When base material is metal, the corners and borders shall be rounded.

W11-8

SIZE	A	B	C	D	E	F	G	H	I	J	K	L	M	N	O	P	Q	R	S	T	U	V	W	X	Y	Z	Area sq. ft.
1	24		1 1/8	3/8	1/2		11	3 3/8																			4.0
2S	30		1 3/8	1/2	5/8		13 3/4	4 3/8																			6.25
2M	30		1 3/8	1/2	5/8		13 3/4	4 3/8																			6.25
3	36		1 5/8	5/8	3/4		16 1/2	5 1/4																			9.0
4	48		2 1/4	3/4	1		22	7																			16.0
5																											

STANDARD SIGN W11-8

WISCONSIN DEPT OF TRANSPORTATION
APPROVED *Matthew R. Rauch*
for State Traffic Engineer
DATE 3/13/13 PLATE NO. W11-8.7

PROJECT NO:

SHEET NO:

E

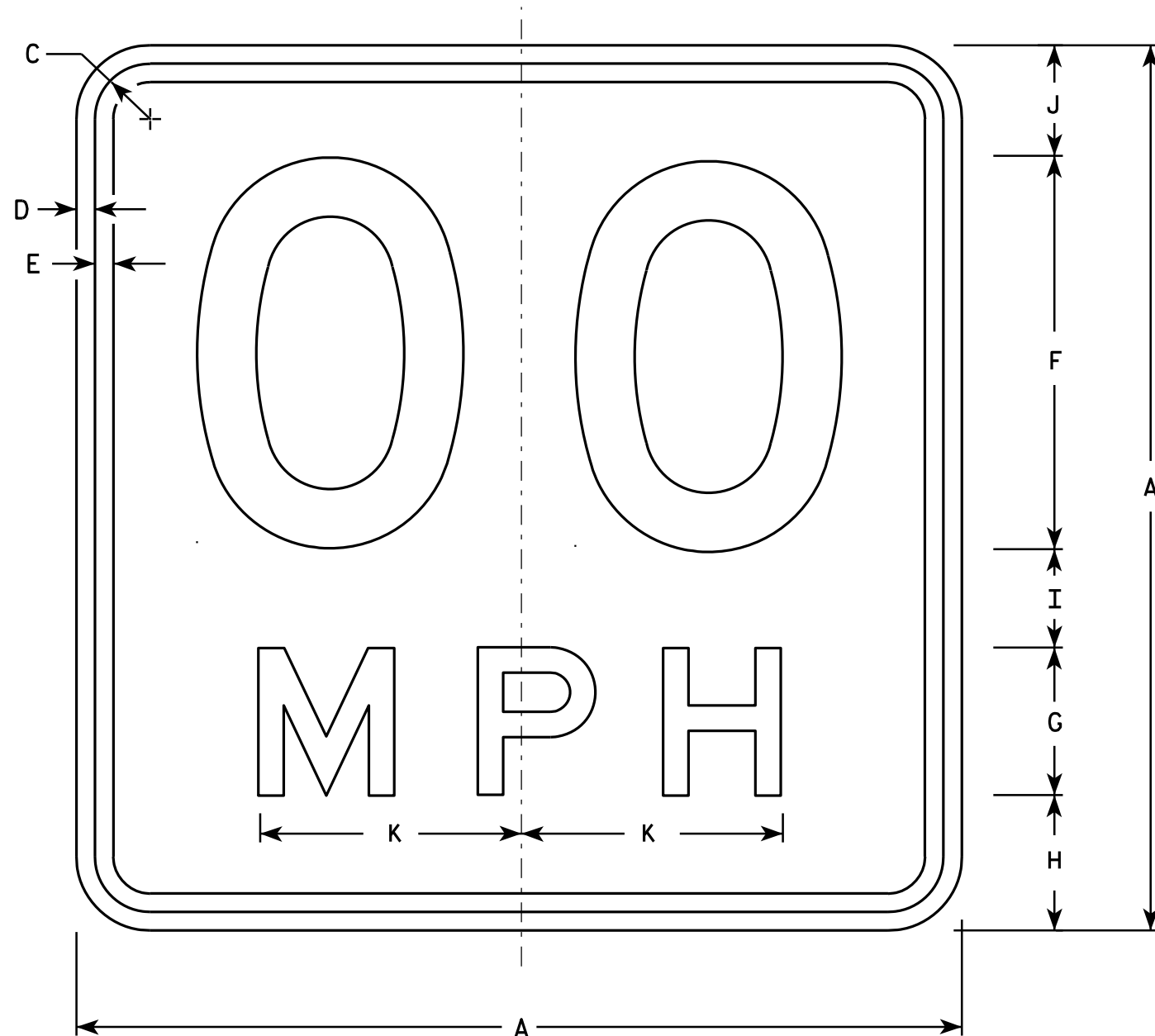

NOTES

1. Sign is Type II - Type F Reflective - reference WIS DOT Standard Specification for HIGHWAY and STRUCTURE CONSTRUCTION latest edition.
2. Color:
Background - Yellow
Message - Black
3. Message Series - See Note 6
4. Corners may be square or rounded when base material is plywood but borders shall be rounded as shown. When base material is metal, the corners and borders shall be rounded.
5. Substitute appropriate numerals and optically space about centerline to achieve proper balance.
6. Line 1 is Series D
Line 2 is Series E

W13-1

* For 30" x 30" Warning Signs, use 18" x 18" W13-1 signs.
For 36" x 36" Warning Signs, use 24" x 24" W13-1 signs.

SIZE	A	B	C	D	E	F	G	H	I	J	K	L	M	N	O	P	Q	R	S	T	U	V	W	X	Y	Z	Area Sq. Ft.
1	18		1 1/8	3/8	3/8	8	3	2 3/4	2	2 1/4	5 3/8																2.25
* 2S	18		1 1/8	3/8	3/8	8	3	2 3/4	2	2 1/4	5 3/8																2.25
* 2M	18		1 1/8	3/8	3/8	8	3	2 3/4	2	2 1/4	5 3/8																2.25
3	24		1 1/8	3/8	1/2	10	4	4	2 3/4	3 1/4	6 5/8																4.00
4	36		1 5/8	5/8	3/4	16	6	5 1/2	4	4 1/2	10 5/8																9.00
5	36		1 5/8	5/8	3/4	16	6	5 1/2	4	4 1/2	10 5/8																9.00

STANDARD SIGN

W13-1

WISCONSIN DEPT OF TRANSPORTATION

APPROVED *Matthew R. Rauch*
For State Traffic Engineer

DATE 5/31/12 PLATE NO. W13-1.16

PROJECT NO:

HWY:

COUNTY:

SHEET NO:

E

NOTES

- 1. Sign is Type II - Type F Reflective - reference WIS DOT Standard Specification for HIGHWAY and STRUCTURE CONSTRUCTION latest edition.
- 2. Color:
Background - Yellow
Message - Black
- 3. Message Series - See note 5
- 4. Corners and borders shall be rounded on all base materials for this sign.
- 5. Lines 1 and 2 are Series D.
Line 3 is series C.

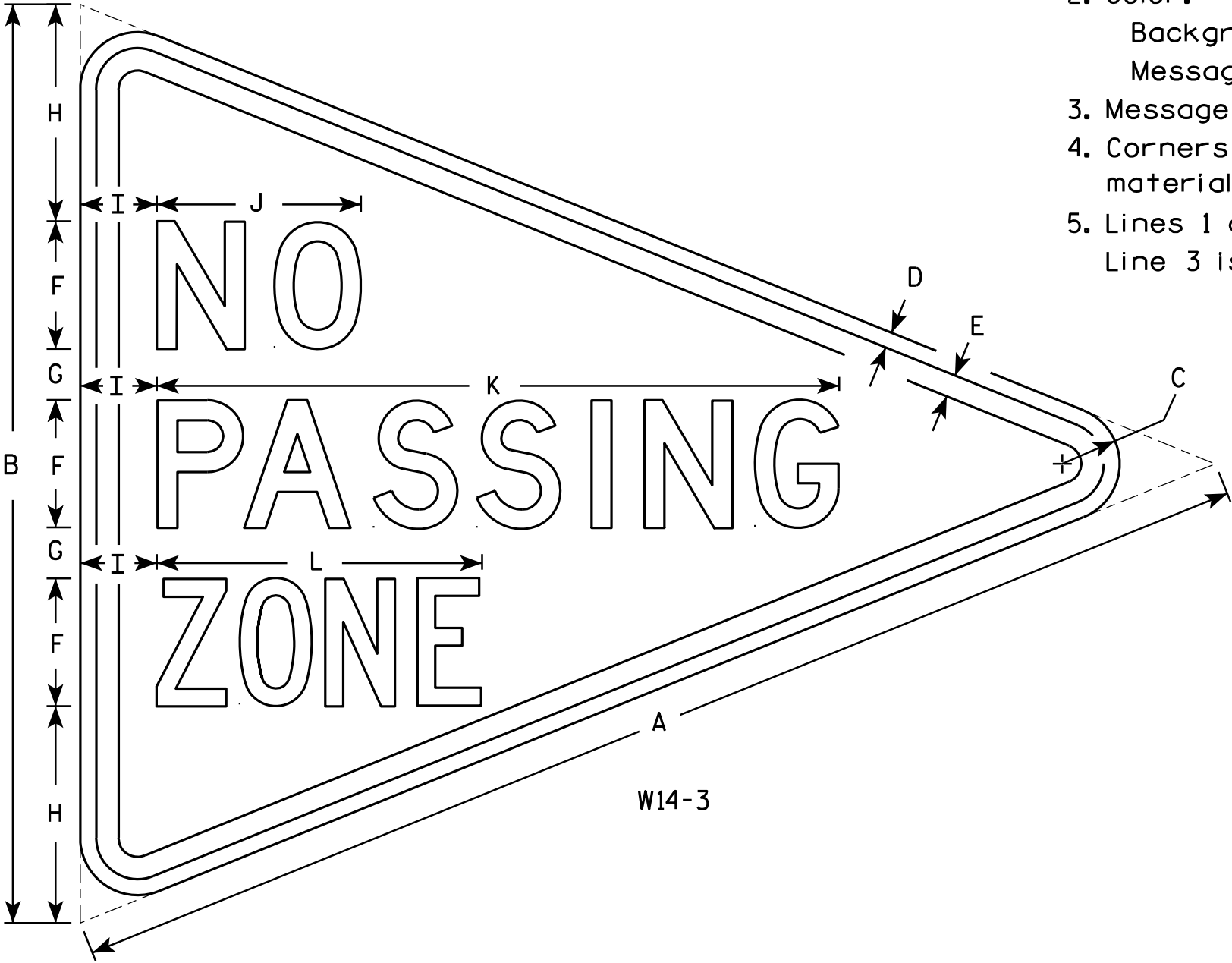

W14-3

SIZE	A	B	C	D	E	F	G	H	I	J	K	L	M	N	O	P	Q	R	S	T	U	V	W	X	Y	Z	Area sq. ft.
1																											
2S	48	36	2 1/4	5/8	7/8	5	2	8 1/2	3	8	26 3/4	12 3/4															6.0
2M	48	36	2 1/4	5/8	7/8	5	2	8 1/2	3	8	26 3/4	12 3/4															6.0
3	64	48	3	3/4	1 1/4	6	3	12	4	10 3/4	33 5/8	16 1/2															10.7
4																											
5																											

STANDARD SIGN
W14-3

WISCONSIN DEPT OF TRANSPORTATION

APPROVED *Matthew R. Rauch*
For State Traffic Engineer

DATE 6/7/10 PLATE NO. W14-3.9

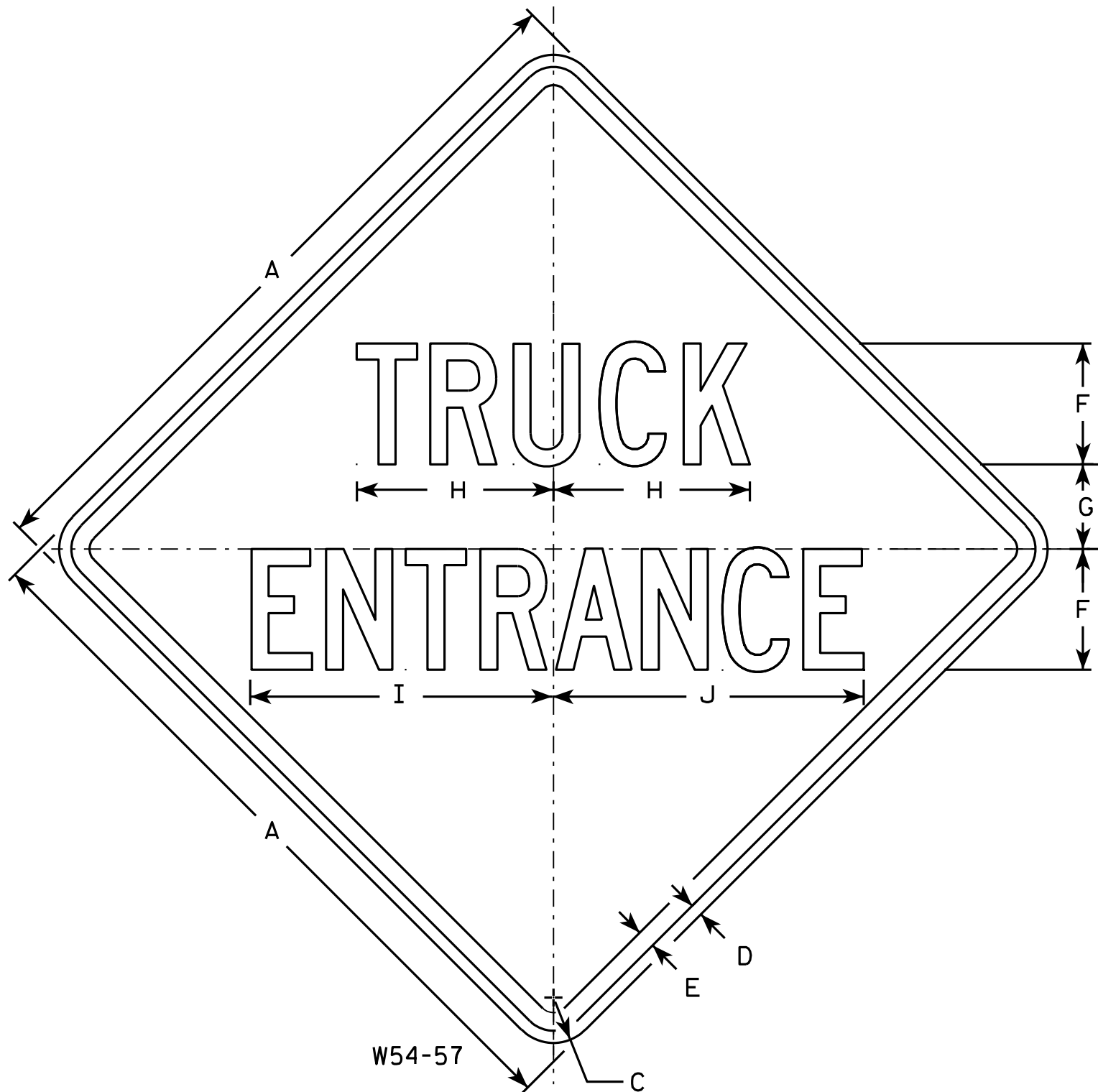

NOTES

1. Sign is Type II - Type F Reflective - reference WIS DOT Standard Specification for HIGHWAY and STRUCTURE CONSTRUCTION latest edition.
2. Color:
Background - Yellow
Message - Black
3. Message Series - C
4. Corners may be square or rounded when base material is plywood but borders shall be rounded as shown. When base material is metal, the corners and borders shall be rounded.

SIZE	A	B	C	D	E	F	G	H	I	J	K	L	M	N	O	P	Q	R	S	T	U	V	W	X	Y	Z	Area sq. ft.
1																											
2S	30		1 3/8	1/2	5/8	5	3 1/2	8 1/8	12 1/2	12 7/8																	6.25
2M	36		1 5/8	5/8	3/4	6	4 1/4	9 5/8	15	15 3/8																	9.00
3	36		1 5/8	5/8	3/4	6	4 1/4	9 5/8	15	15 3/8																	9.00
4																											
5																											

STANDARD SIGN W54-57

WISCONSIN DEPT OF TRANSPORTATION

APPROVED *Matthew R. Rauch*
for State Traffic Engineer
DATE 3/13/13 PLATE NO. W54-57.9

PROJECT NO: HWY: COUNTY: SHEET NO: E

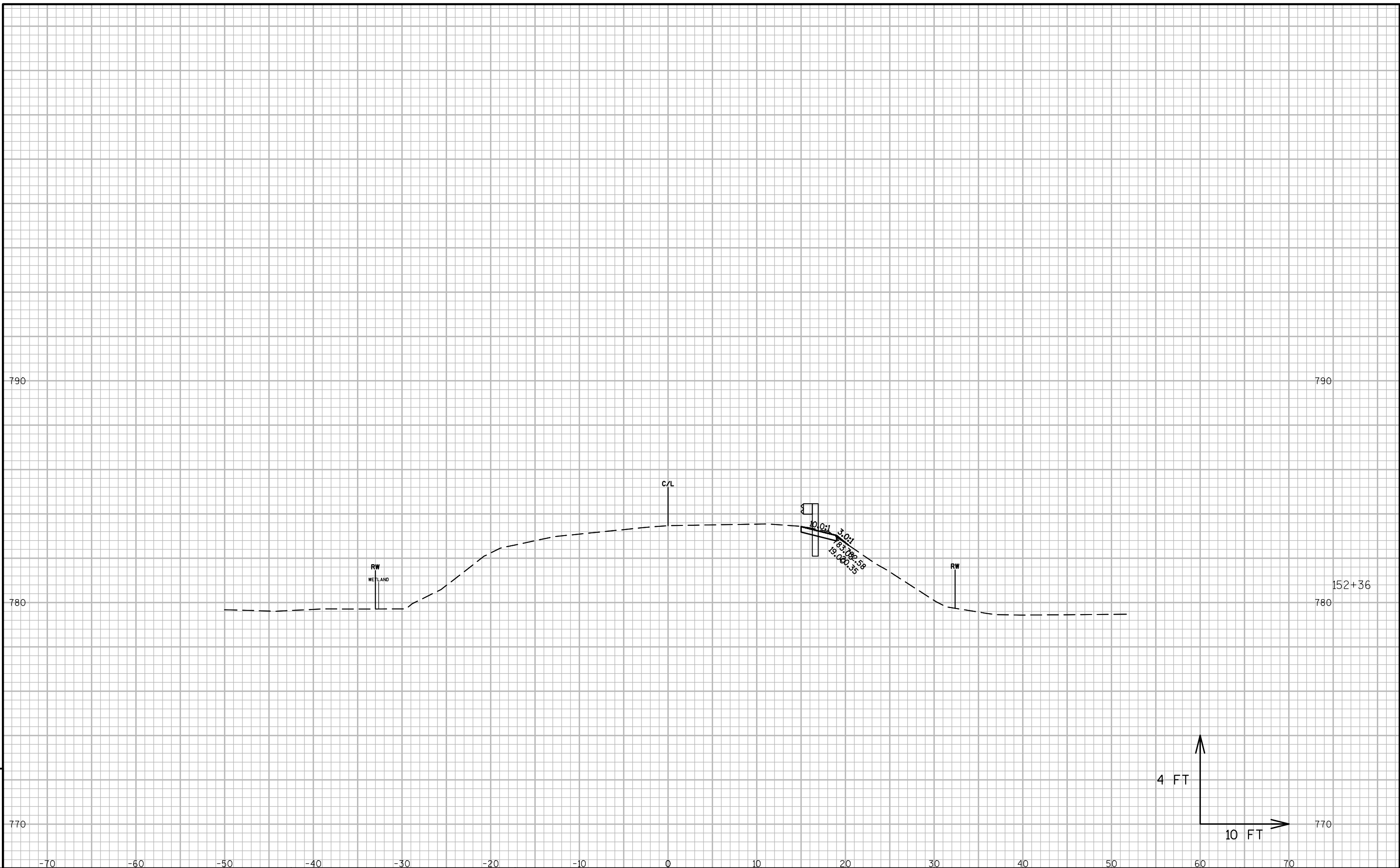

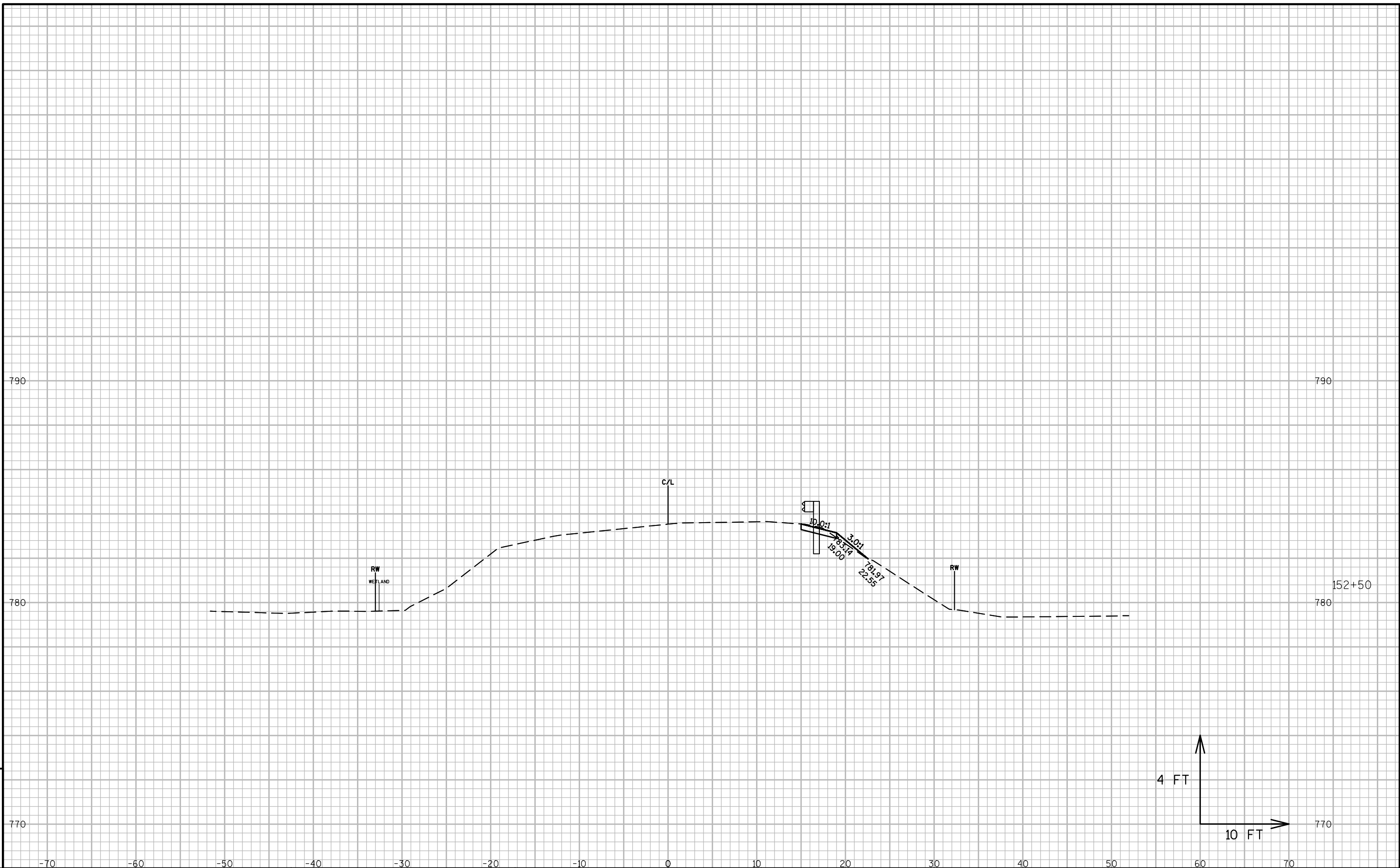

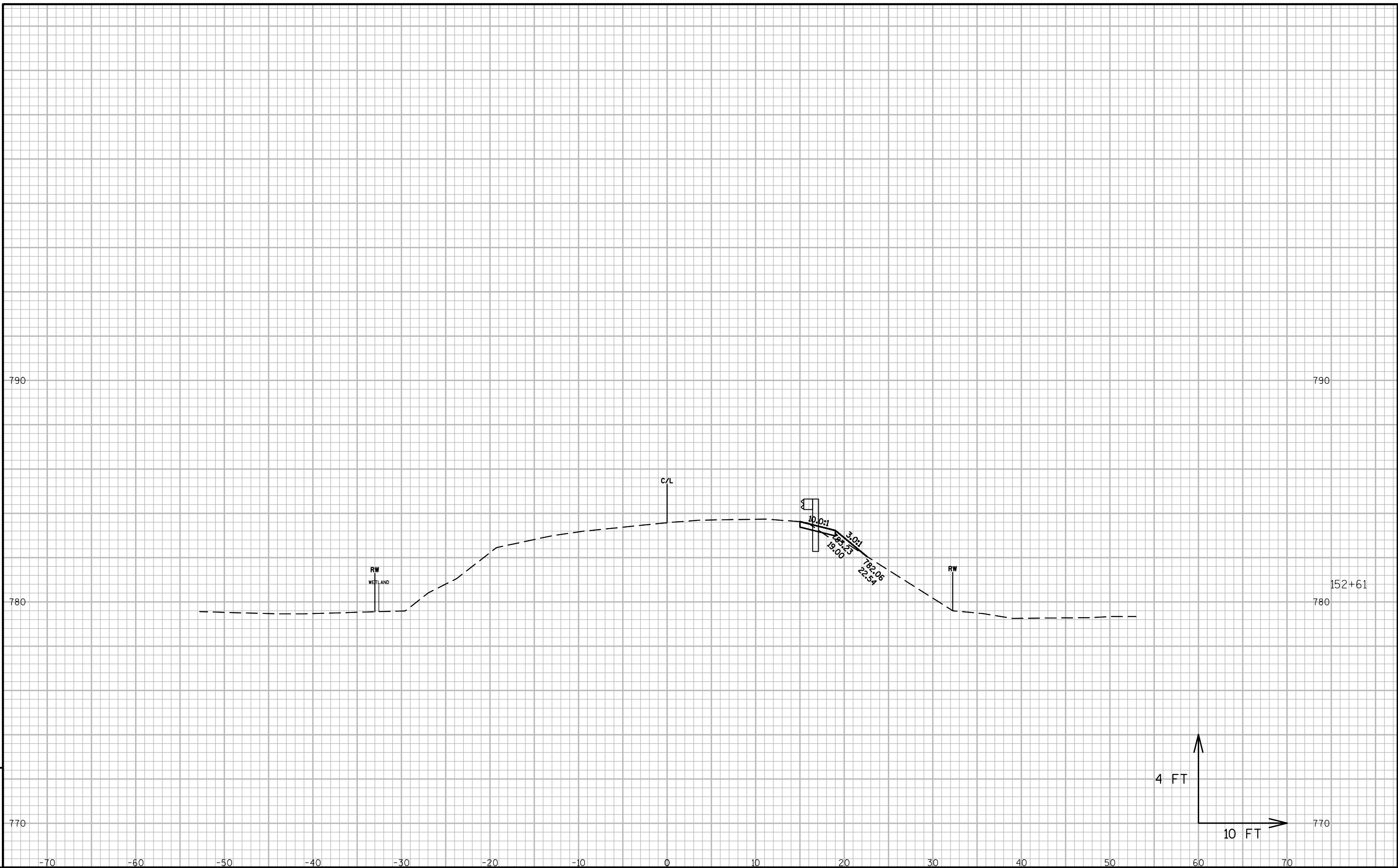

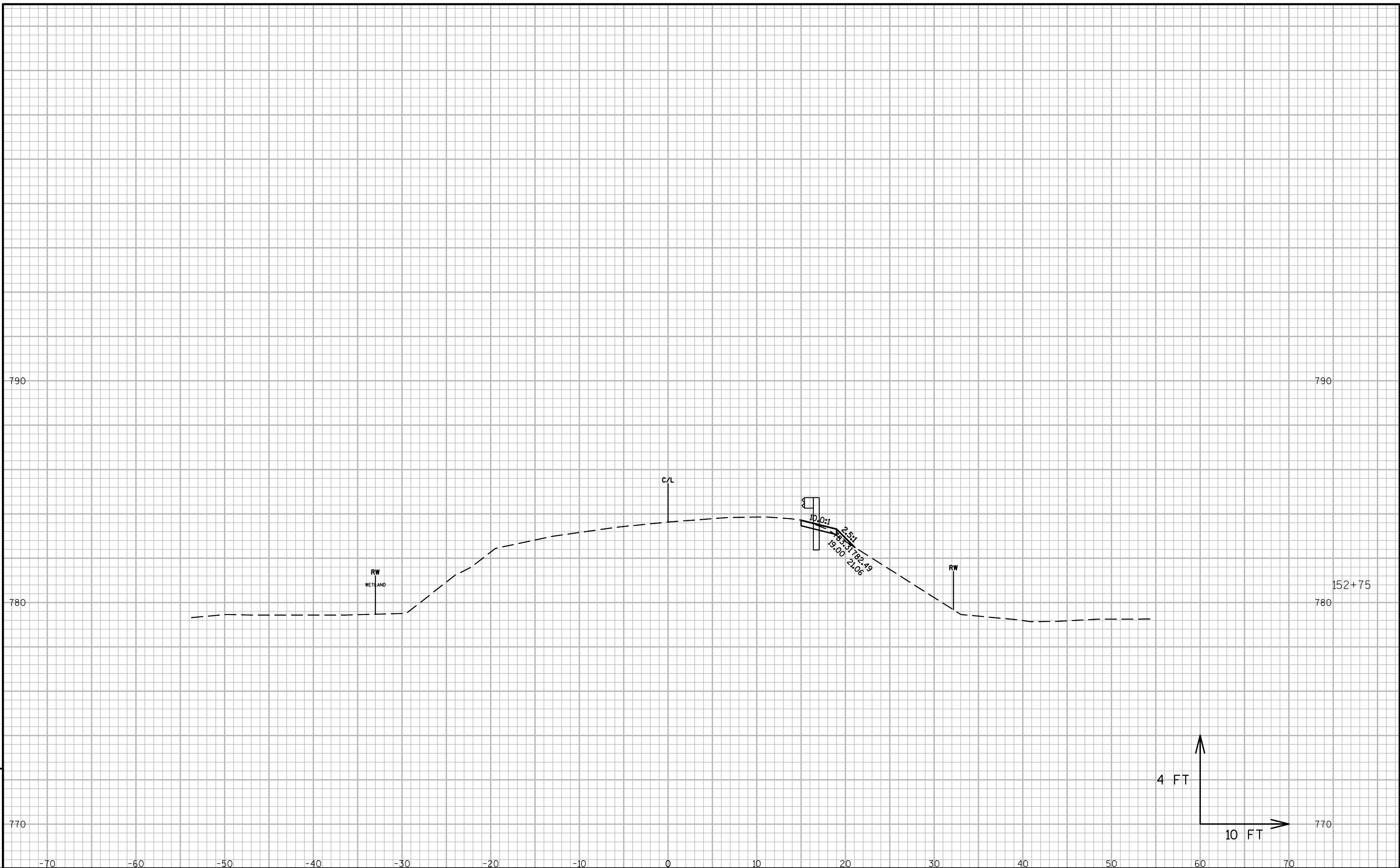

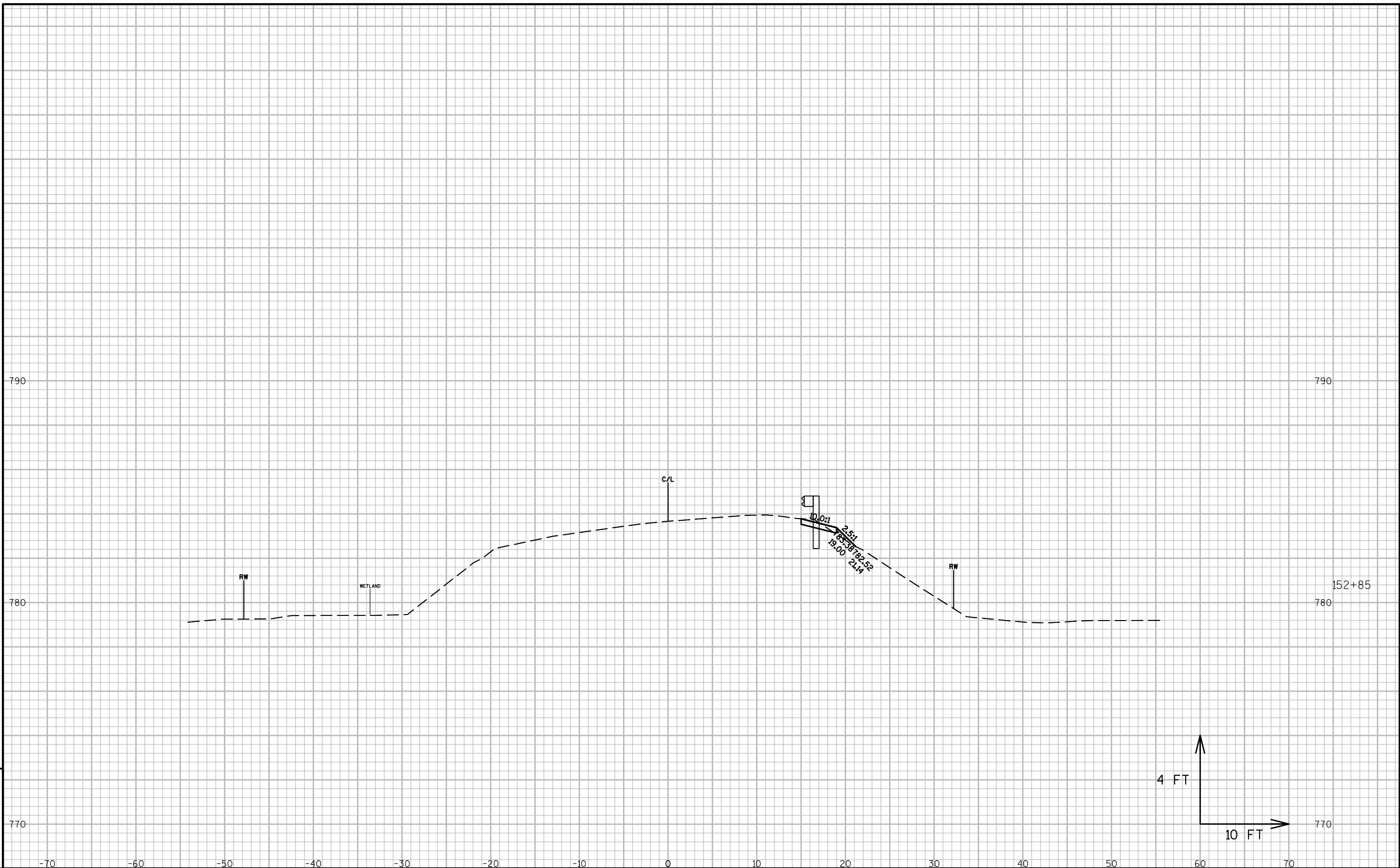

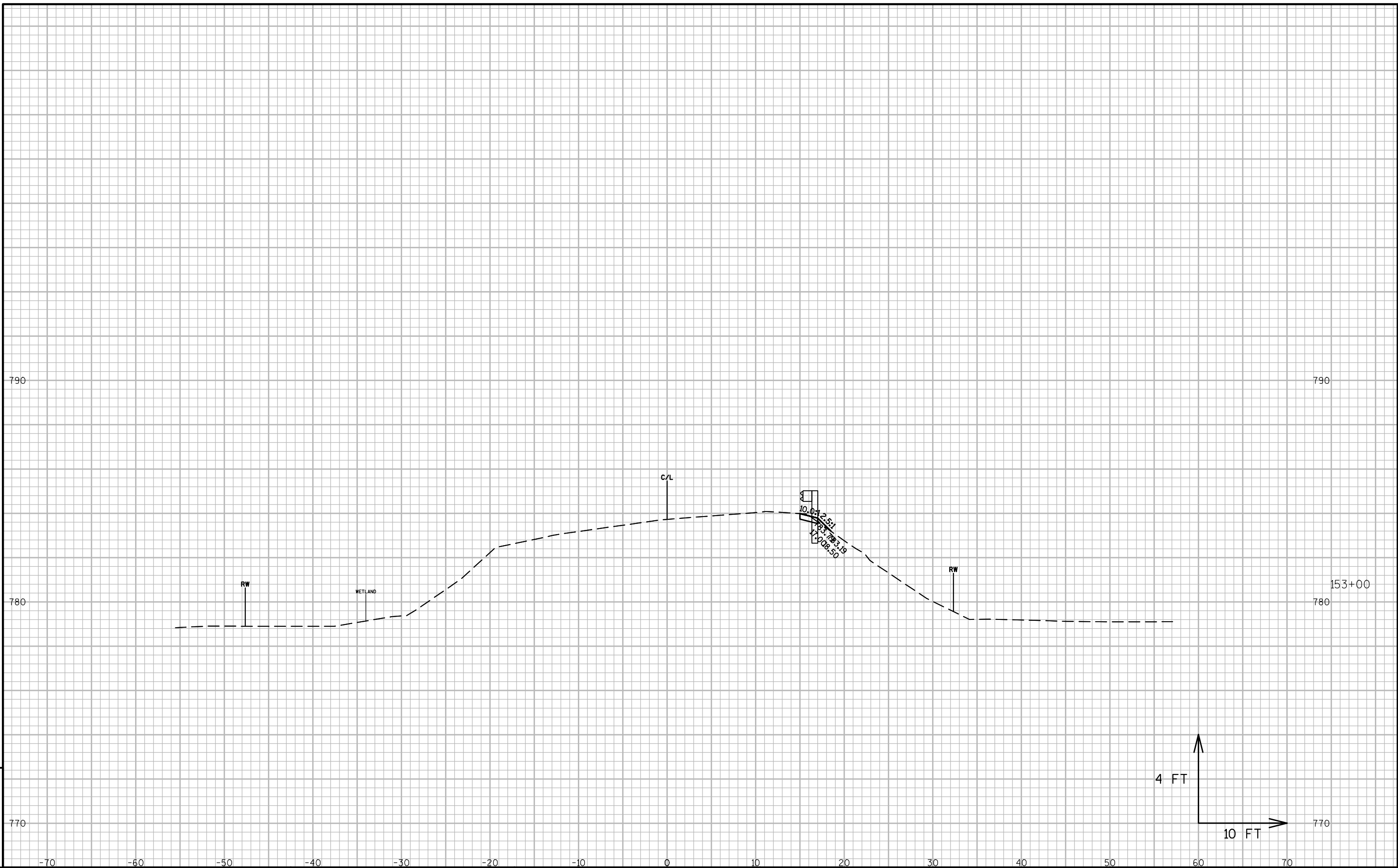

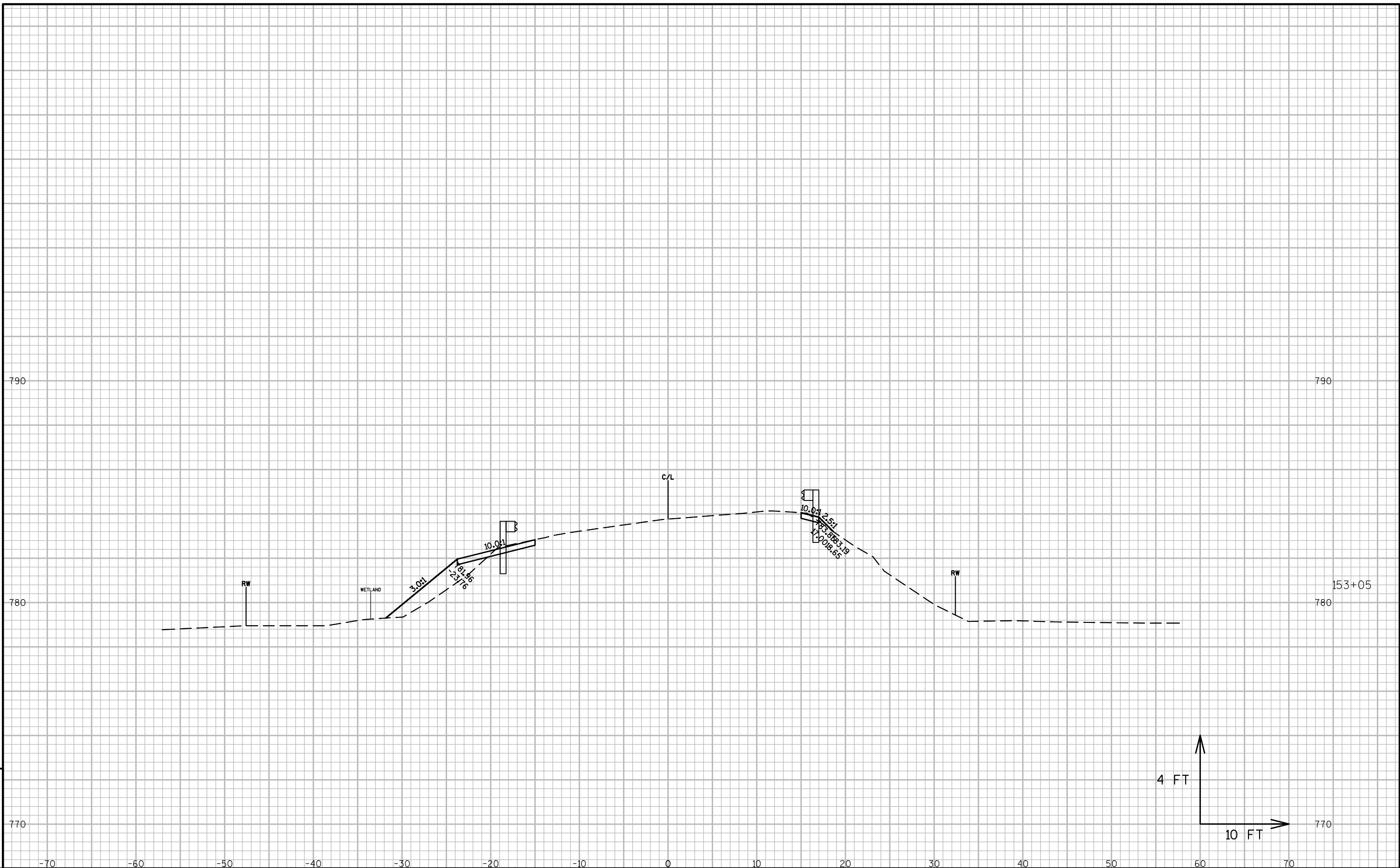

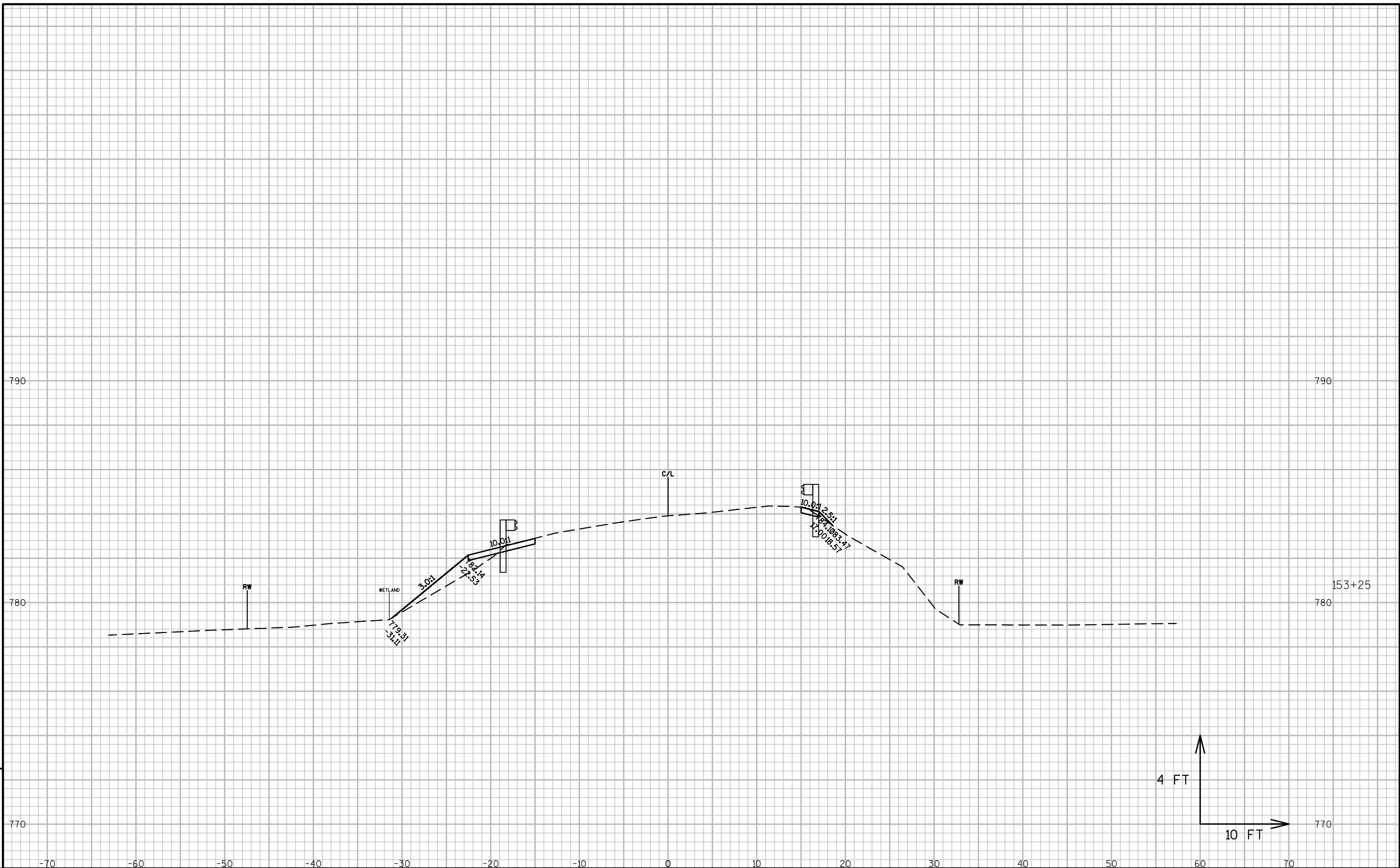

9

9

PROJECT NO:3756-01-70	HWY:CTH FF	COUNTY:RACINE	CROSS SECTIONS: CTH FF	SHEET	E
-----------------------	------------	---------------	------------------------	-------	---

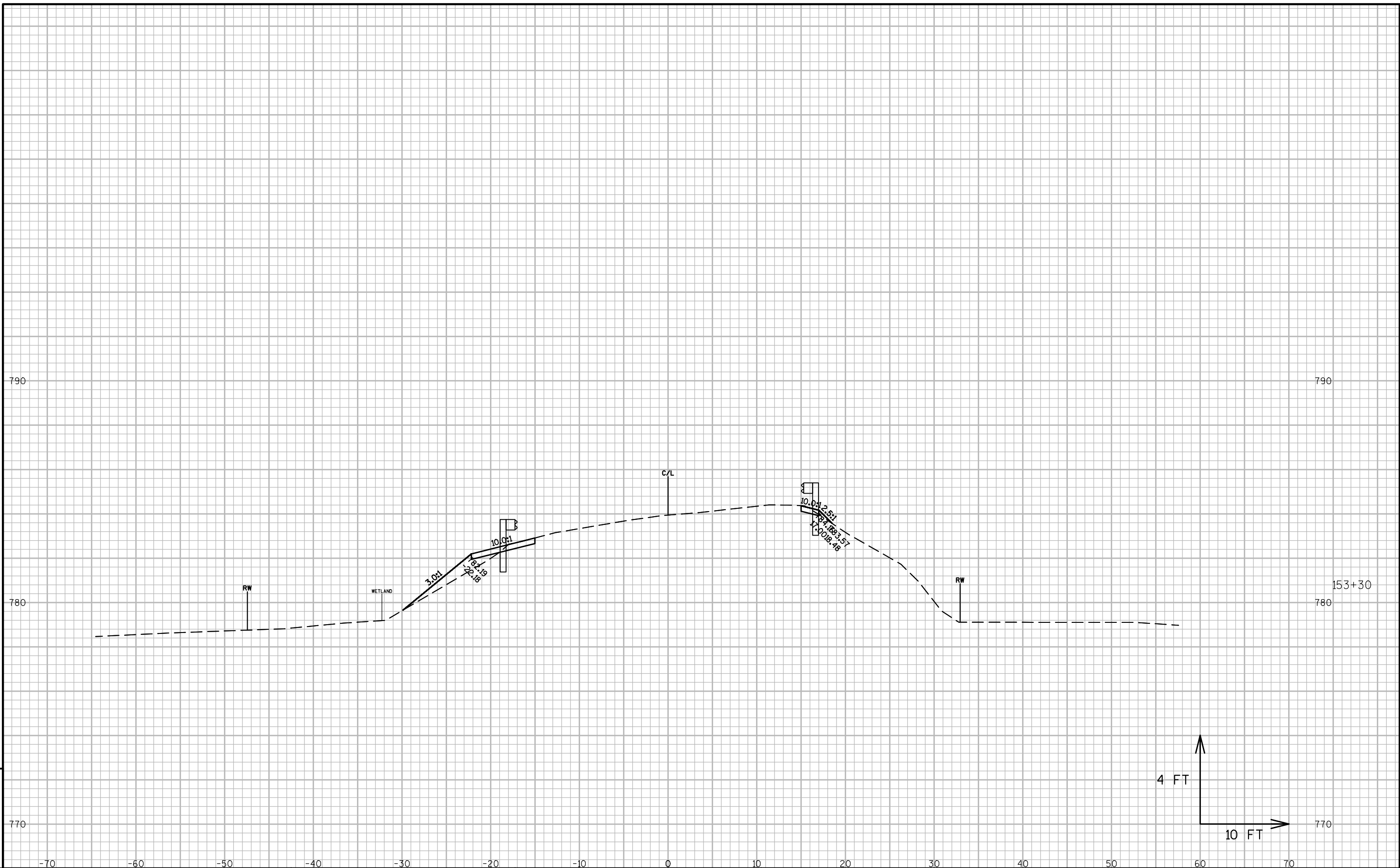

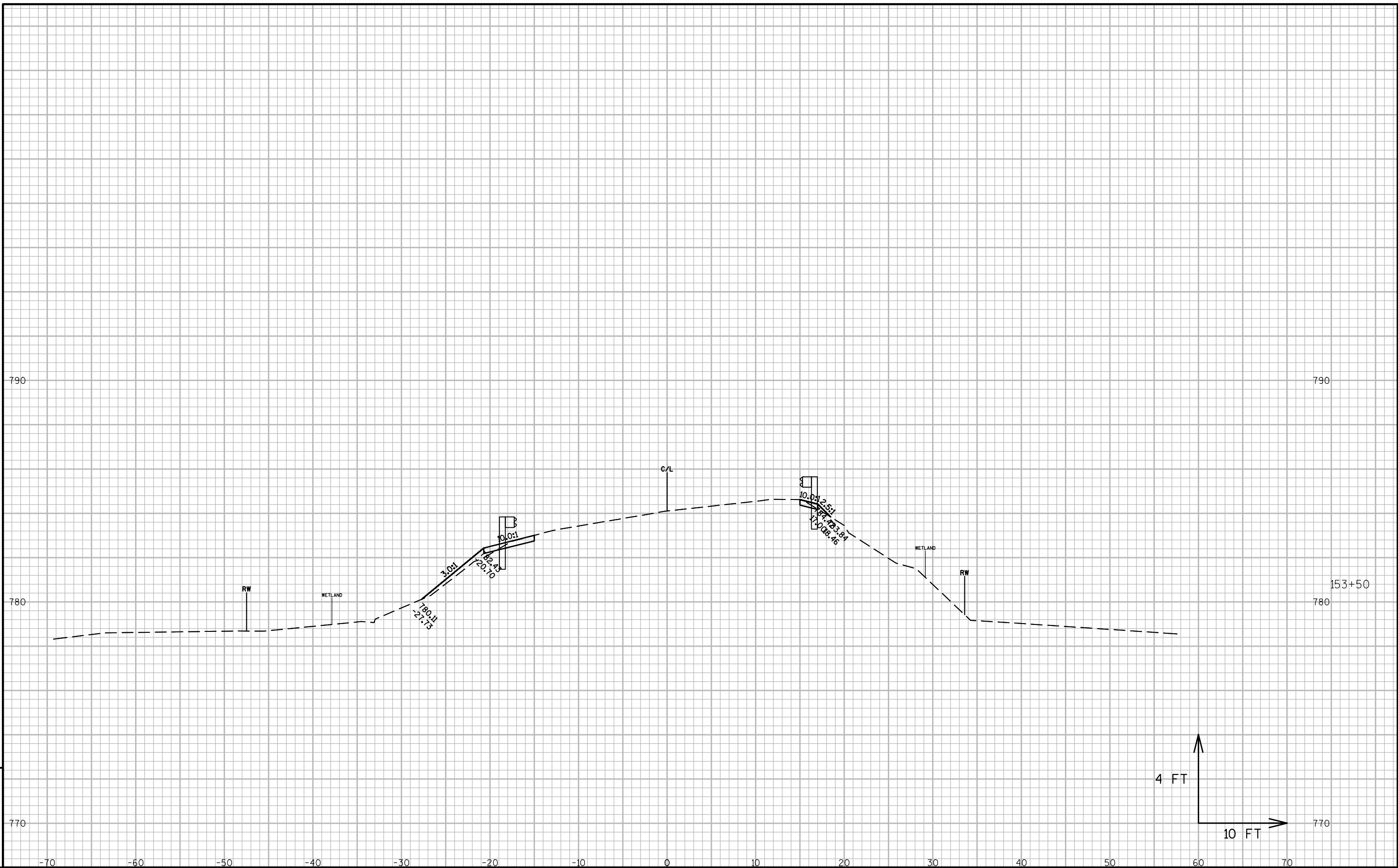

9

9

PROJECT NO:3756-01-70	HWY:CTH FF	COUNTY:RACINE	CROSS SECTIONS: CTH FF	SHEET	E
-----------------------	------------	---------------	------------------------	-------	---

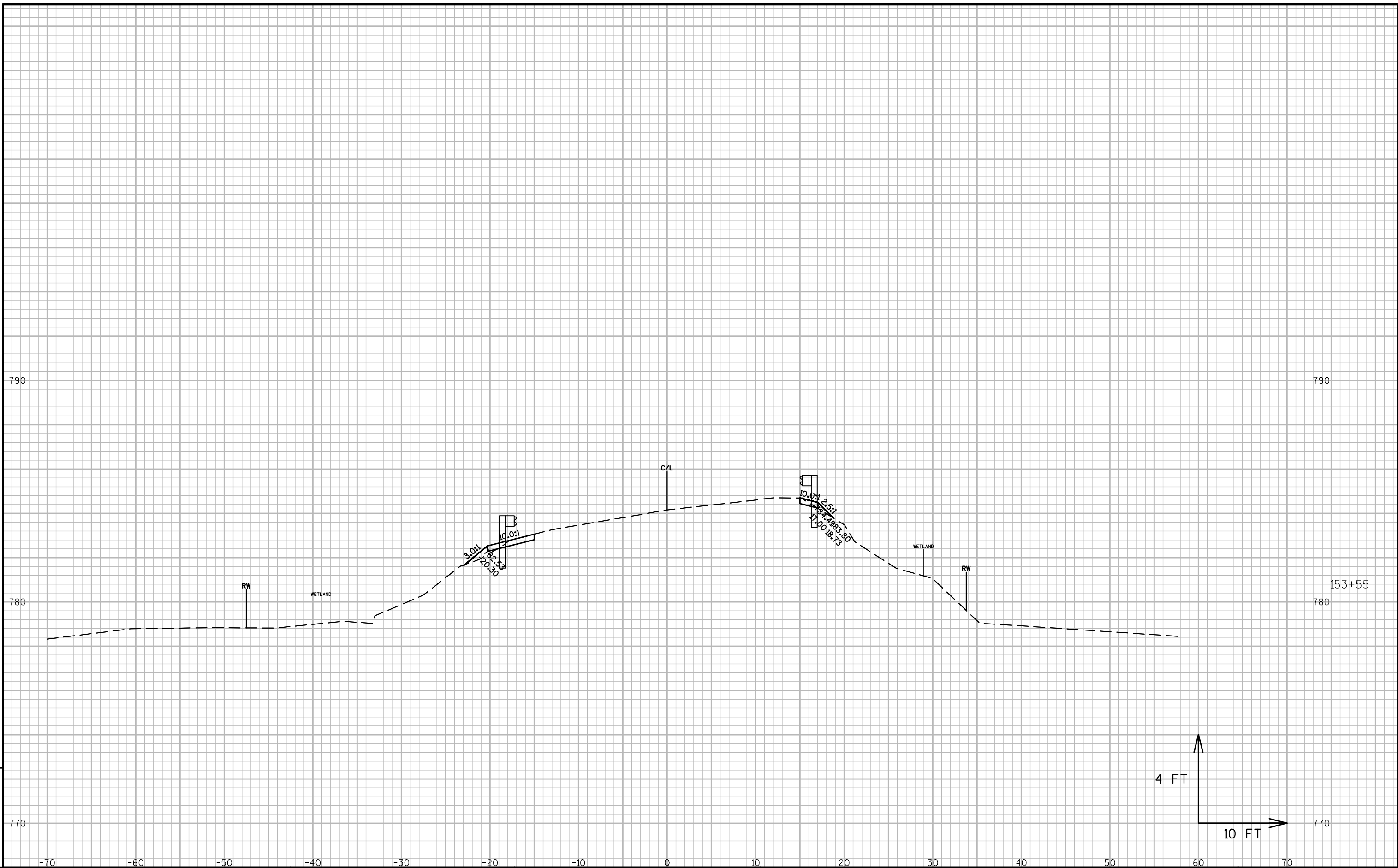

9

9

PROJECT NO:3756-01-70	HWY:CTH FF	COUNTY:RACINE	CROSS SECTIONS: CTH FF	SHEET	E
-----------------------	------------	---------------	------------------------	-------	---

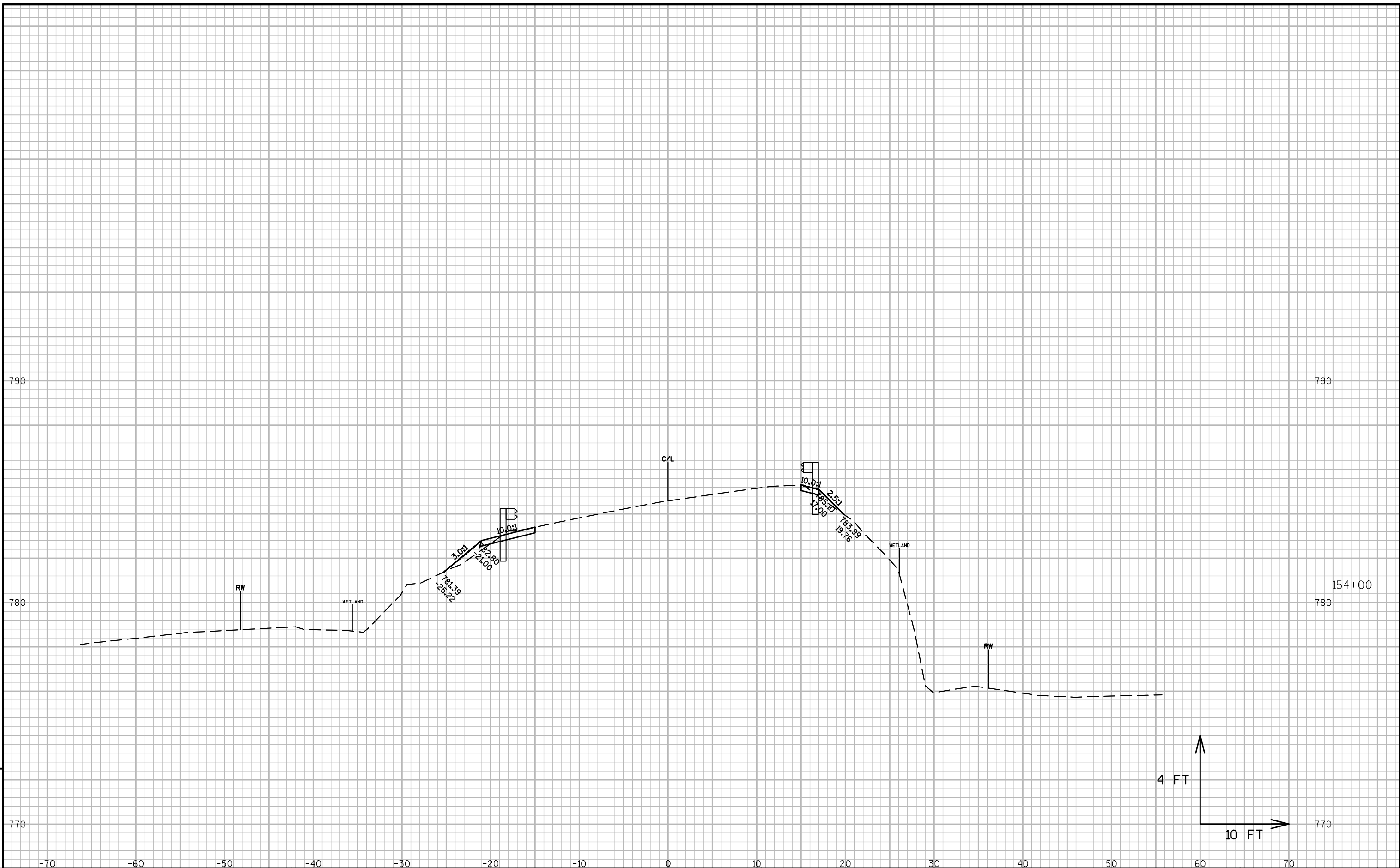

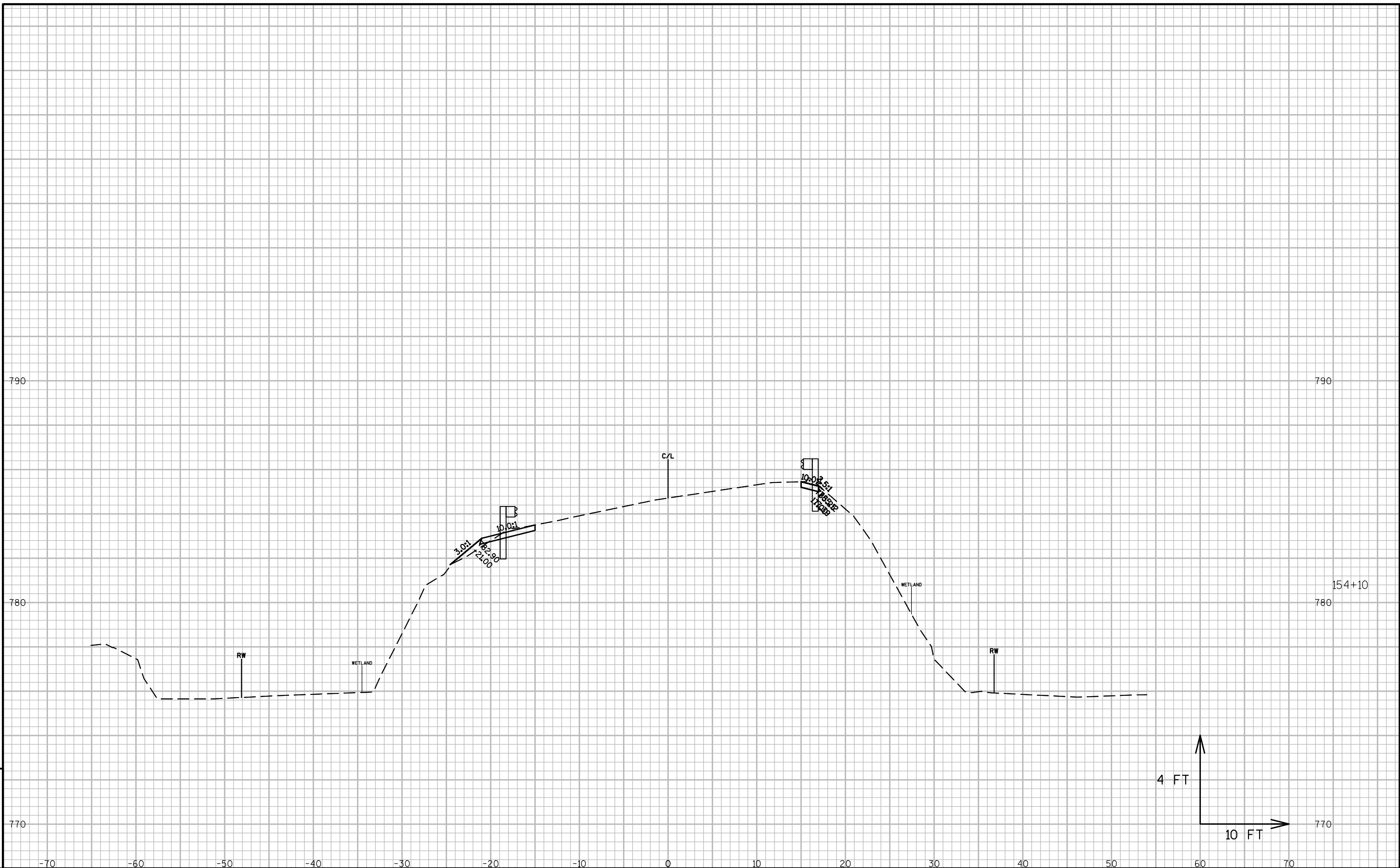

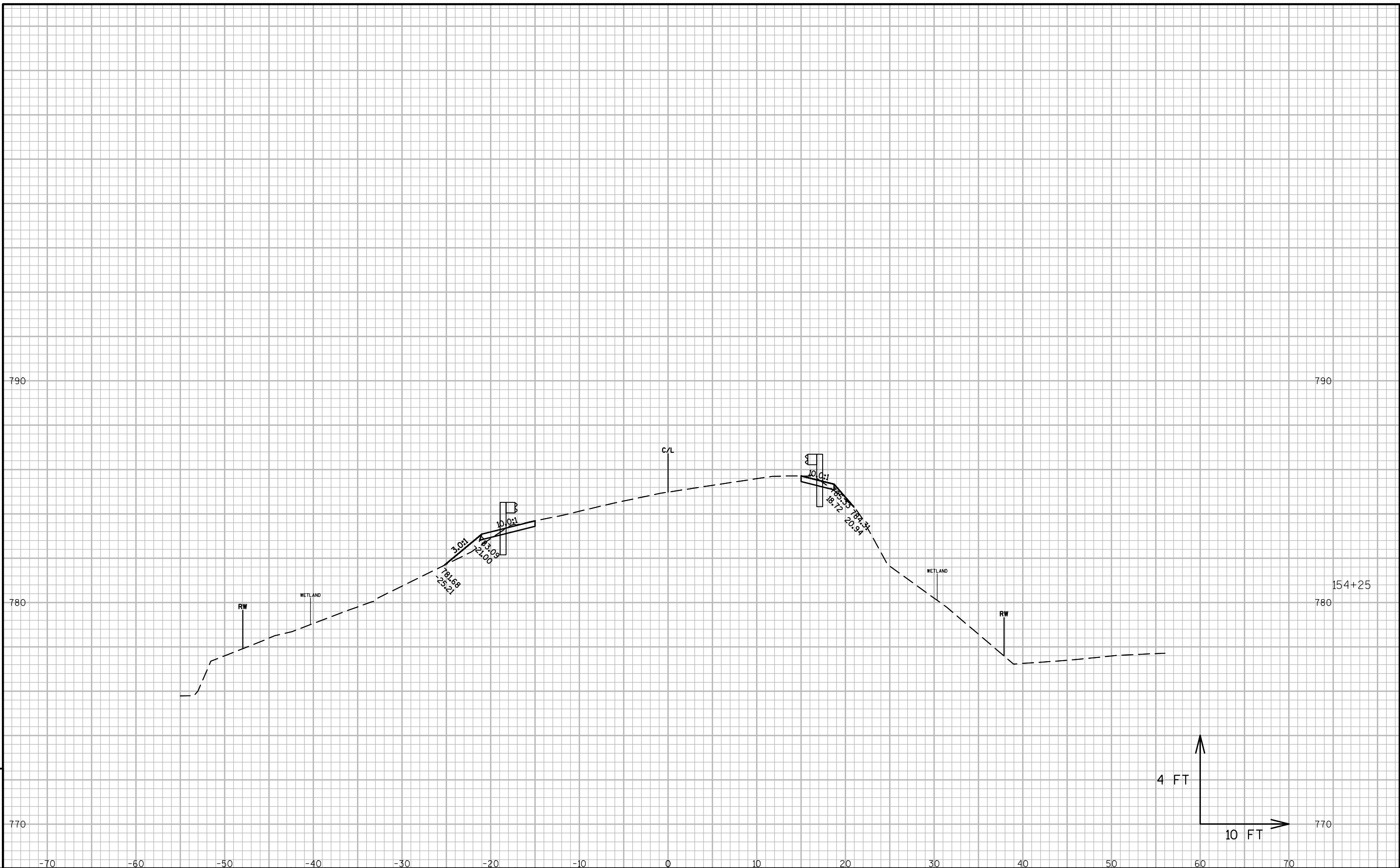

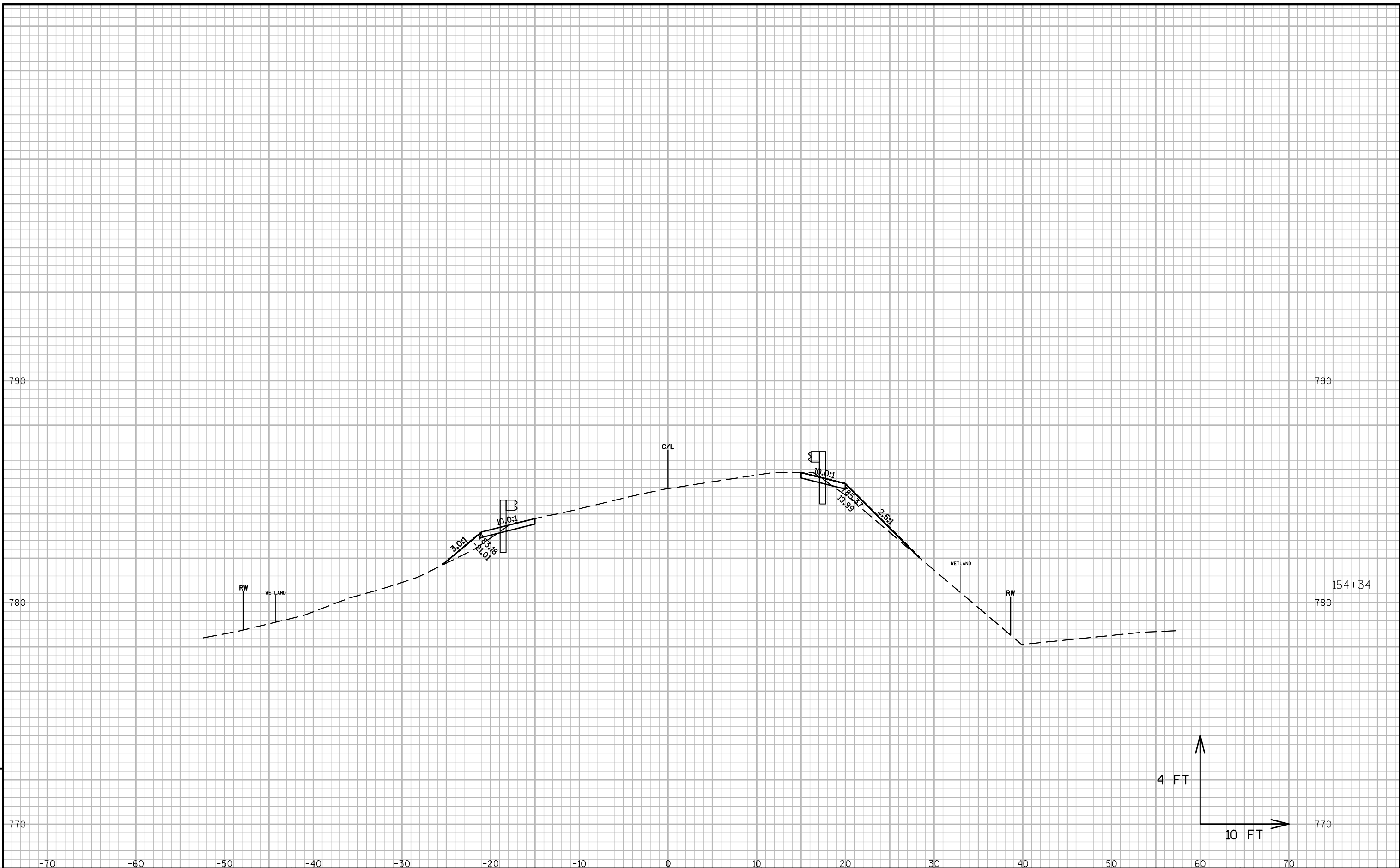

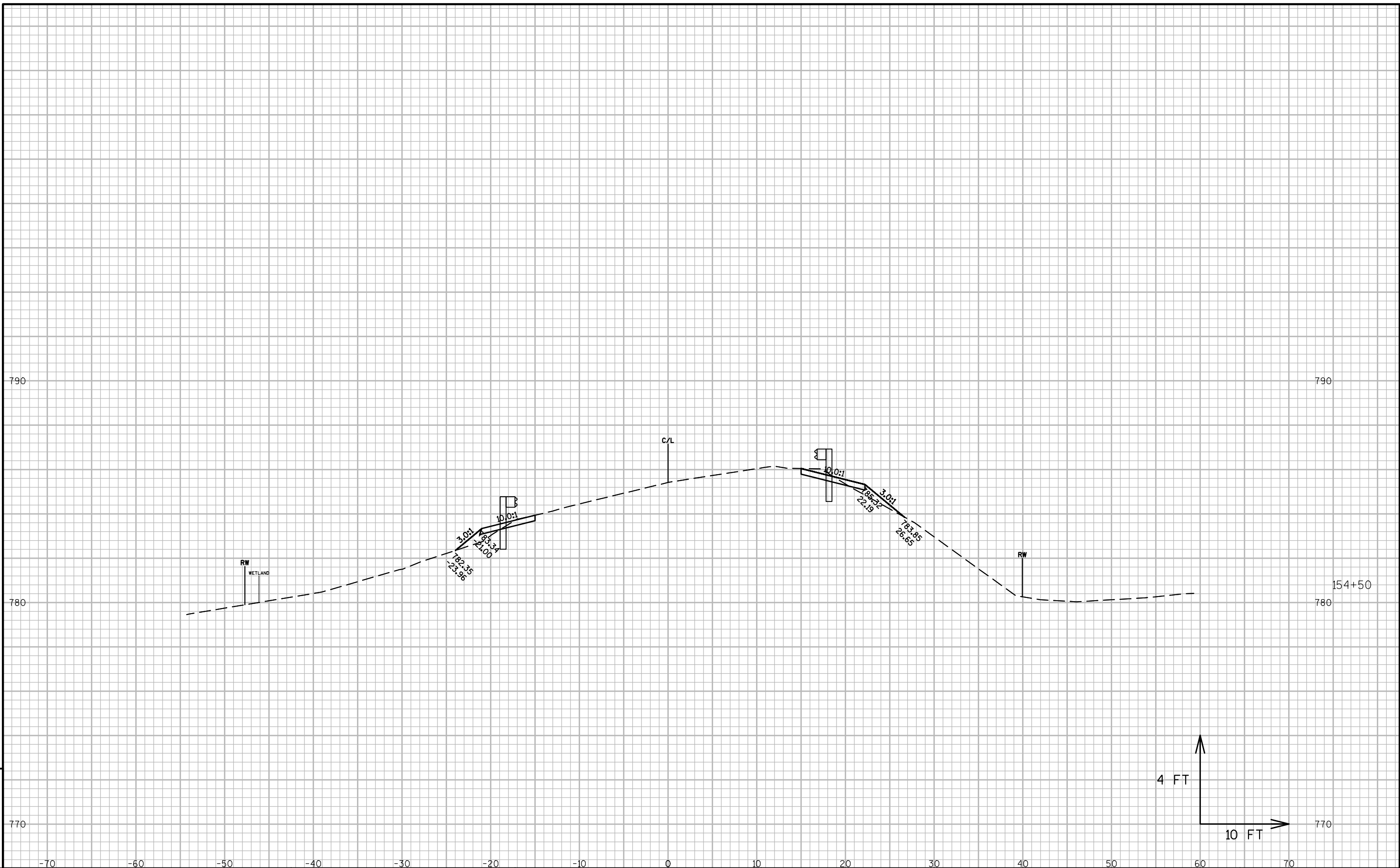

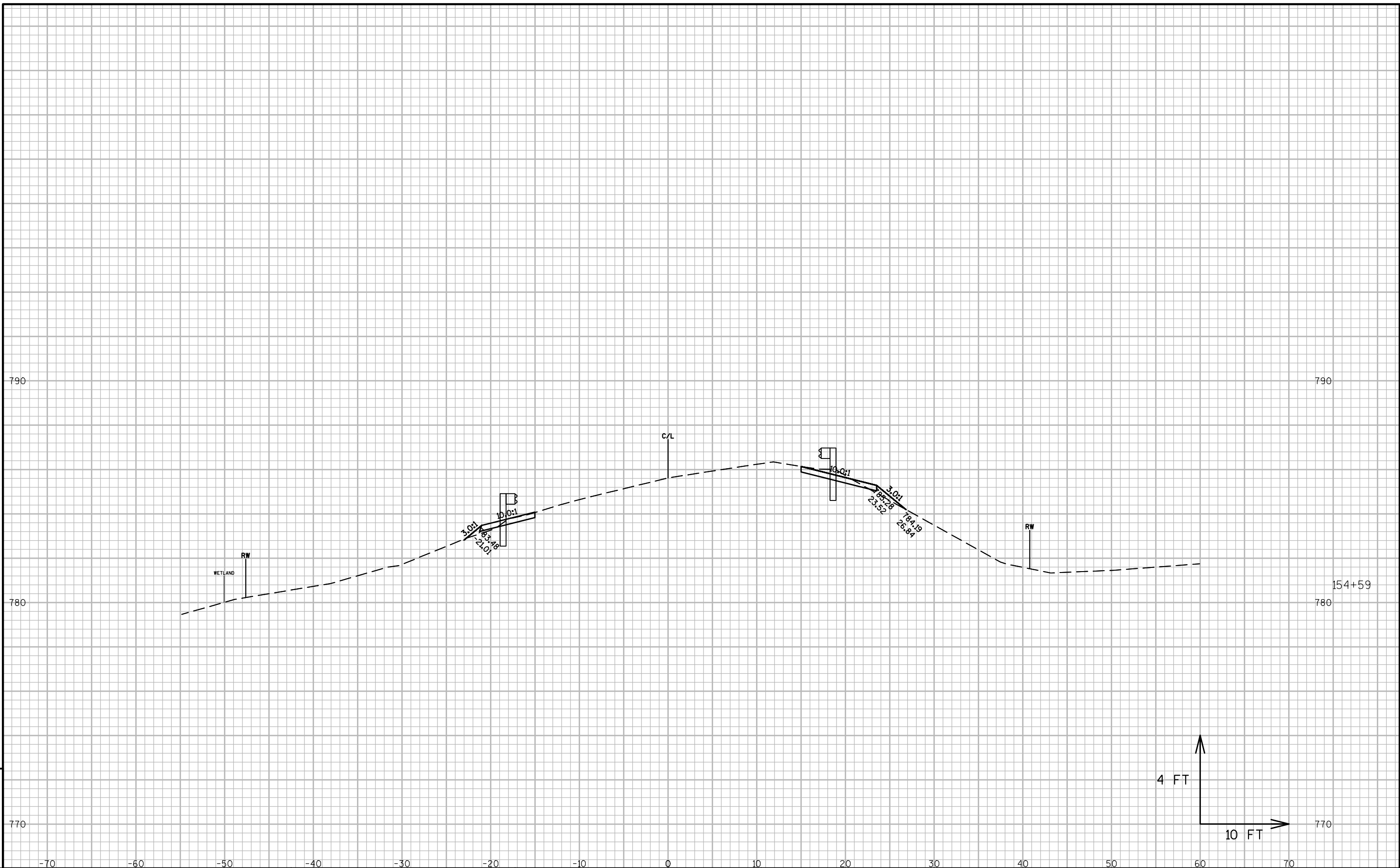

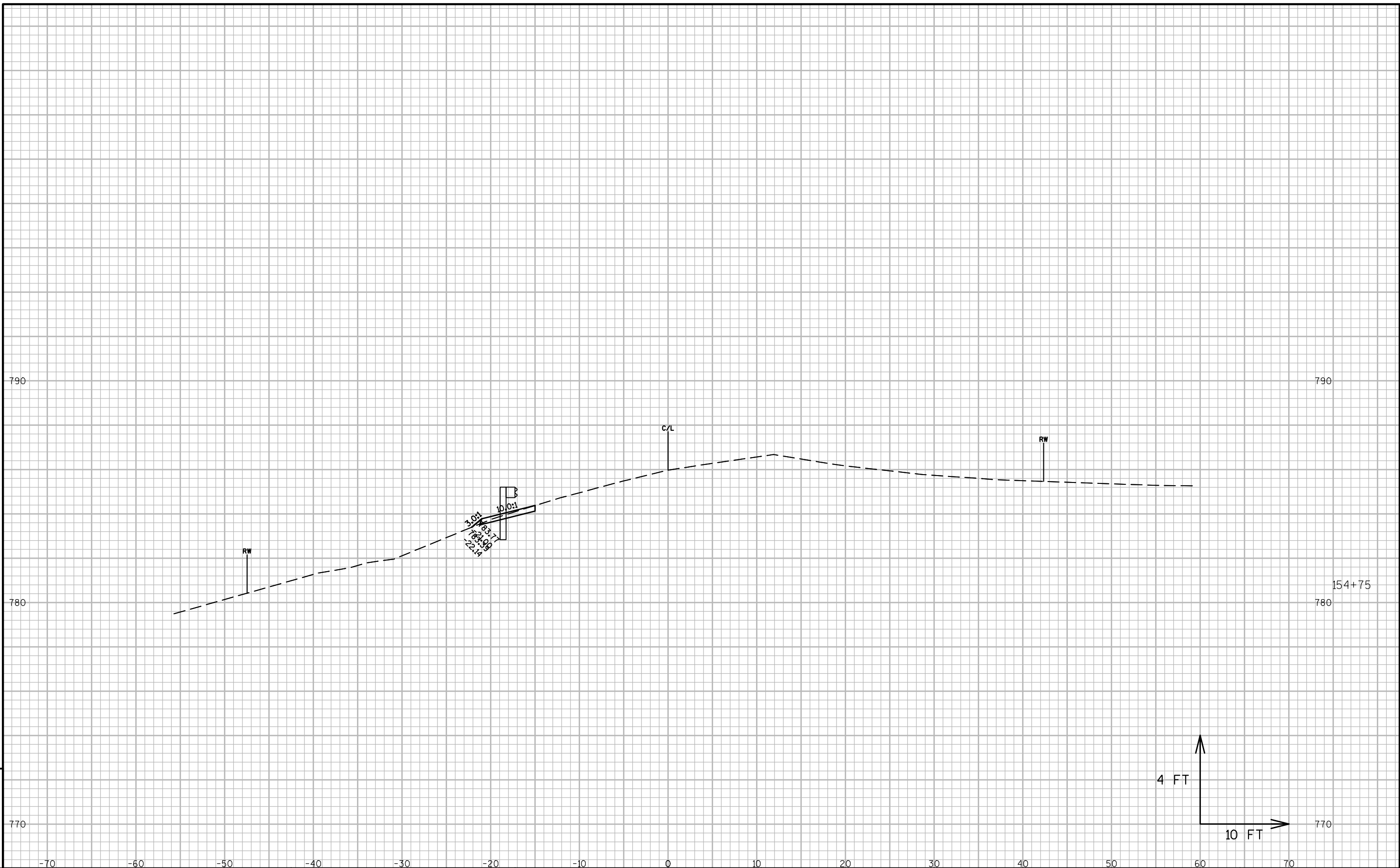

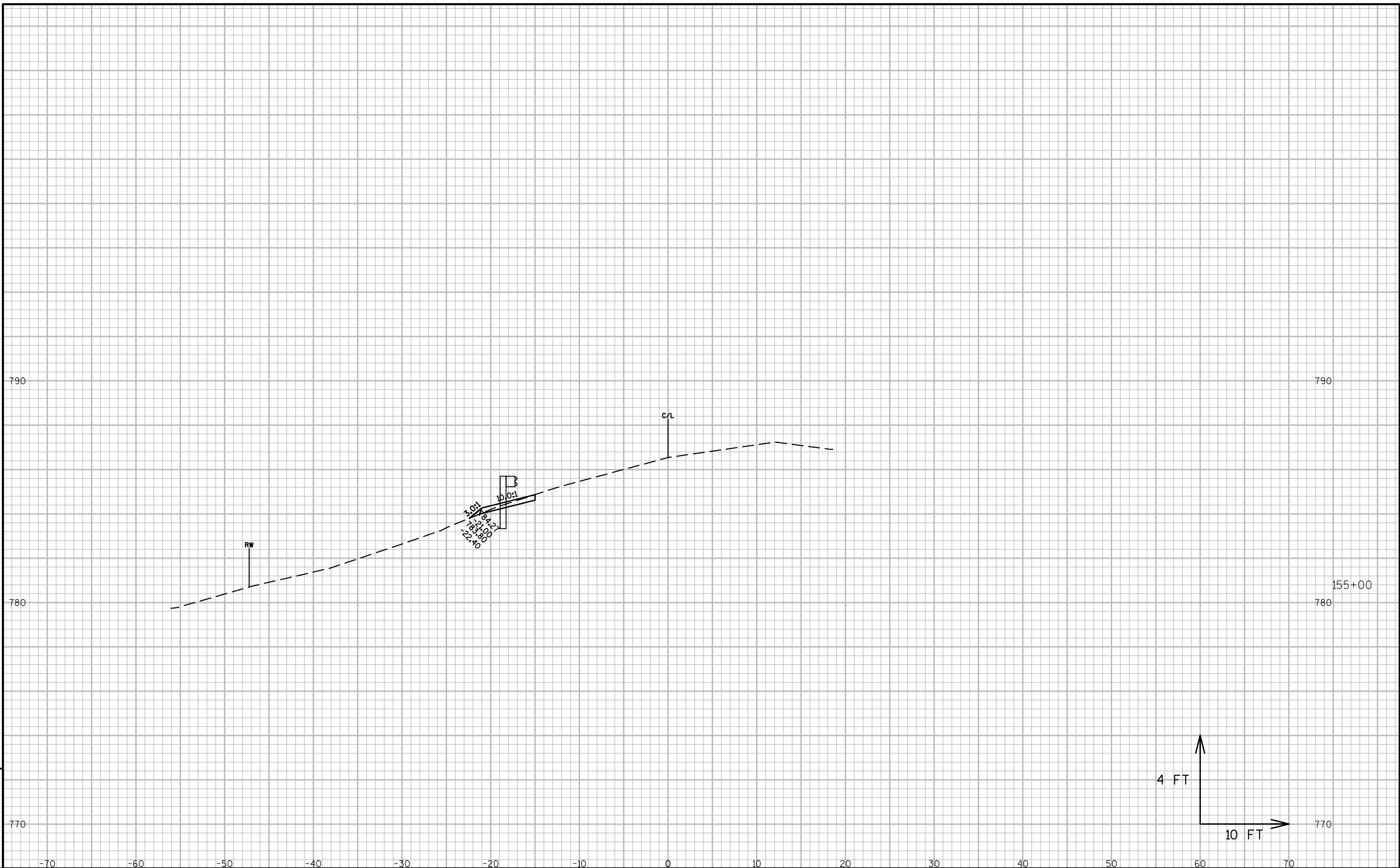

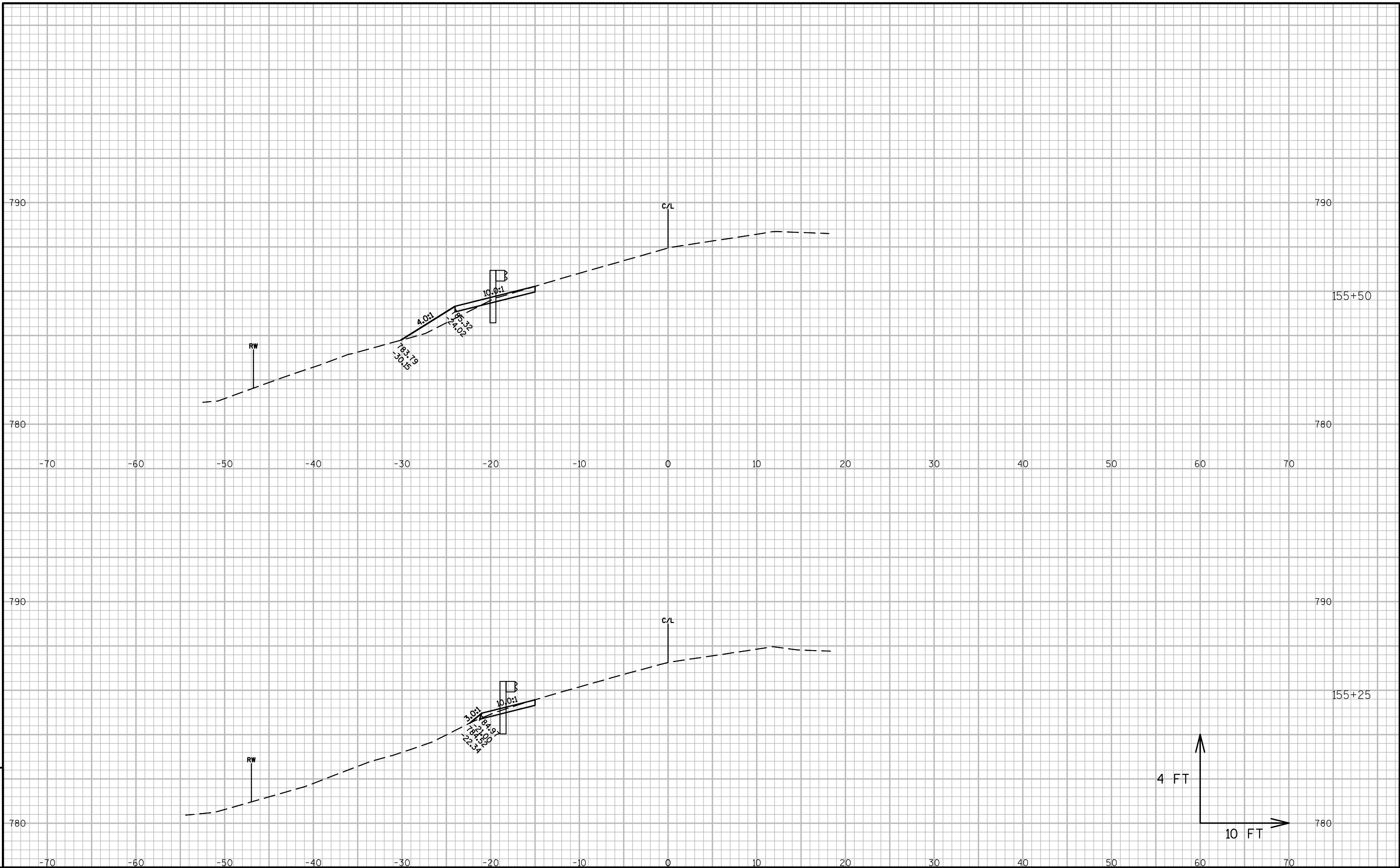

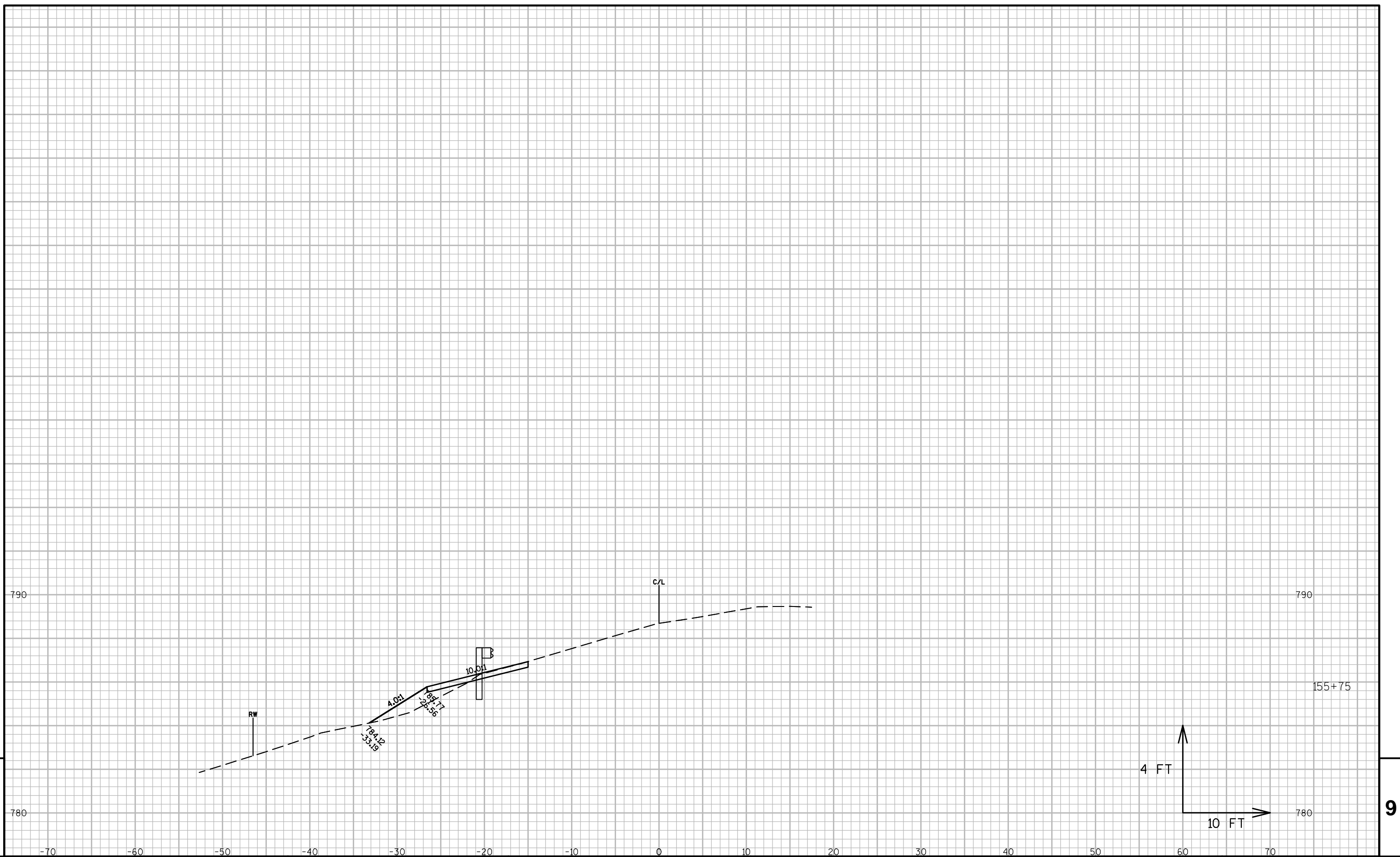

Notes

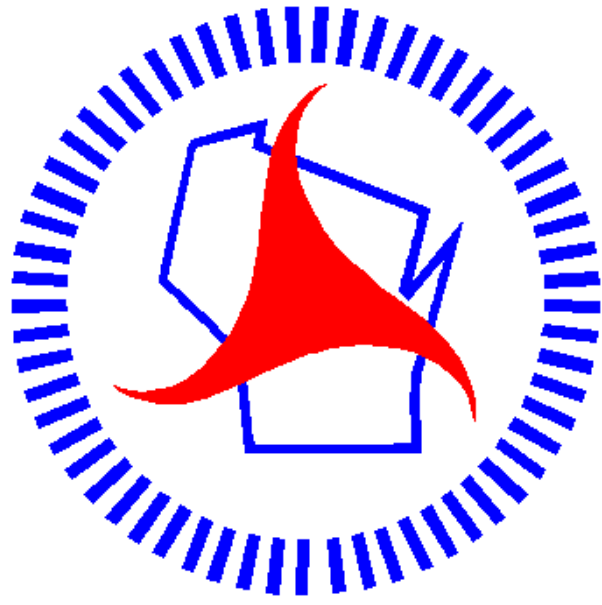

Wisconsin Department of Transportation

Dedicated people creating transportation solutions
through innovation and exceptional service.

<http://www.dot.wisconsin.gov>