

GRE
WITH: PROJECT ID: 1440-15-79

COUNTY: FOND DU LAC

JULY 2015

ORDER OF SHEETS

Section No. 1	Title
Section No. 2	Typical Sections and Details
Section No. 3	Estimate of Quantities
Section No. 3	Miscellaneous Quantities
Section No. 4	Right of Way Plat
Section No. 5	Plan and Profile
Section No. 6	Standard Detail Drawings
Section No. 7	Sign Plates
Section No. 8	Structure Plans
Section No. 9	Computer Earthwork Data
Section No. 9	Cross Sections

TOTAL SHEETS = 68

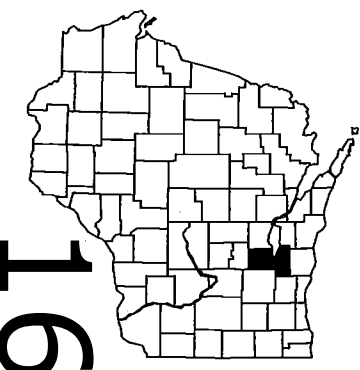

DESIGN DESIGNATION

A.A.D.T.	2012	=	8100
A.A.D.T.	2035	=	11000
D.H.V.		=	1265
D.D.		=	58-42
T.		=	11.2
DESIGN SPEED		=	60 MPH
ESALS		=	2,832,400

CONVENTIONAL SYMBOLS

PLAN	
CORPORATE LIMITS	////
PROPERTY LINE	---
LOT LINE	---
LIMITED HIGHWAY EASEMENT	L---
EXISTING RIGHT OF WAY	---
PROPOSED OR NEW R/W LINE	---
SLOPE INTERCEPT	---
REFERENCE LINE	---
EXISTING CULVERT	---
PROPOSED CULVERT (Box or Pipe)	---
COMBUSTIBLE FLUIDS	CAUTION
MARSH AREA	---
WOODED OR SHRUB AREA	---

PROFILE	
GRADE LINE	---
ORIGINAL GROUND	---
MARSH OR ROCK PROFILE (To be noted as such)	---
SPECIAL DITCH	---
GRADE ELEVATION	---
CULVERT (Profile View)	---
UTILITIES	
ELECTRIC	---
FIBER OPTIC	---
GAS	---
SANITARY SEWER	---
STORM SEWER	---
TELEPHONE	---
WATER	---
UTILITY PEDESTAL	---
POWER POLE	---
TELEPHONE POLE	---

STATE OF WISCONSIN
DEPARTMENT OF TRANSPORTATION
PLAN OF PROPOSED IMPROVEMENT
FOND DU LAC - PLYMOUTH
CTH UU - LOG TAVERN ROAD
STH 23
FOND DU LAC COUNTY

STATE PROJECT NUMBER
1440-15-79

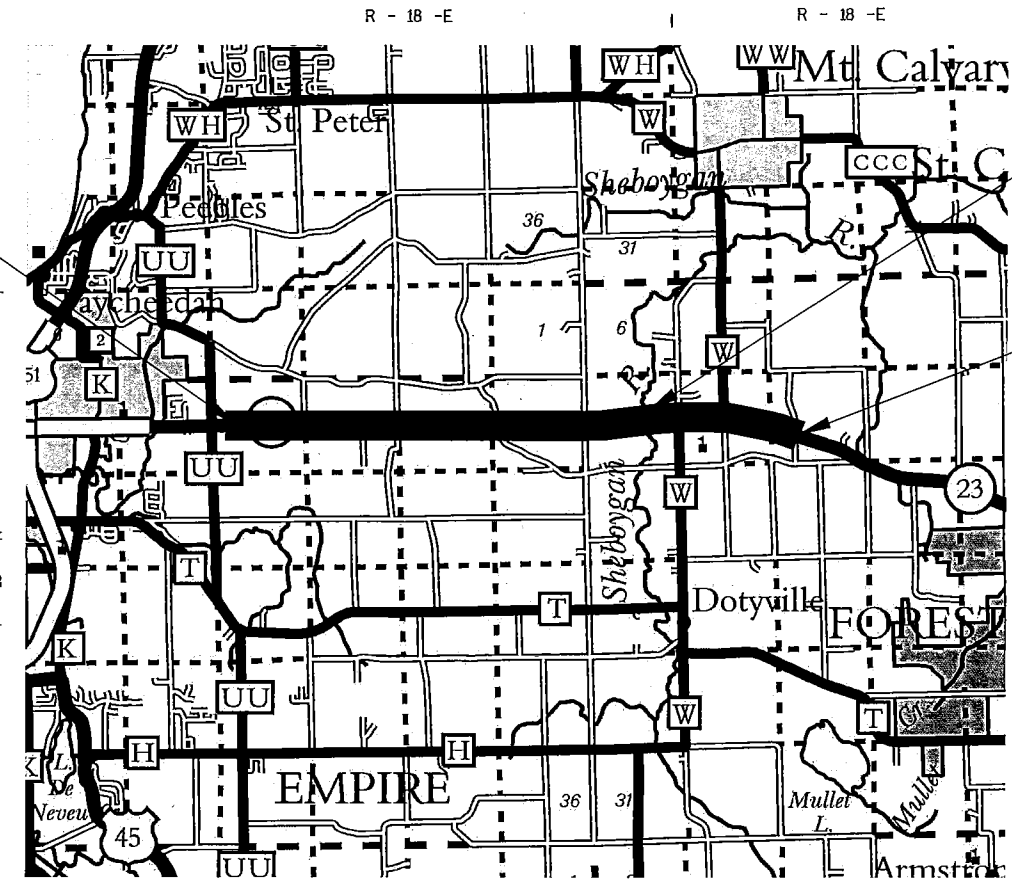

EXCEPTION TO NET LENGTH
450+20 - 450+74
B-20-76

END PROJECT
STA 533+38

LAYOUT
SCALE 0 1 MI

TOTAL NET LENGTH OF CENTERLINE = 6.19 MI

HORIZONTAL POSITIONS SHOWN ON THIS PLAN ARE WISCONSIN COUNTY COORDINATES, FOND DU LAC COUNTY, NAD83 (2007), IN U.S. SURVEY FEET. VALUES ARE GRID COORDINATES, GRID BEARINGS, AND GRID DISTANCES. GRID DISTANCES MAY BE USED AS GROUND DISTANCES.

STATE PROJECT	FEDERAL PROJECT	
	PROJECT	CONTRACT
1440-15-79		

STATE OF WISCONSIN
DEPARTMENT OF TRANSPORTATION

PREPARED BY

Surveyor	WISDOT NE REGION
Designer	B. HARDY
Project Manager	K. TREML
Regional Examiner	
Regional Supervisor	R. WAGNER

APPROVED FOR THE DEPARTMENT

DATE: 2/2/15 *[Signature]*

(Signature)

E

GENERAL NOTES

THE LOCATIONS OF EXISTING UTILITIES AS SHOWN ON THE PLANS ARE APPROXIMATE. THERE MAY BE OTHER UTILITY INSTALLATIONS WITHIN THE PROJECT THAT ARE NOT SHOWN.

AT ALL CONSTRUCTION JOINTS, THE CONTRACTOR WILL PROVIDE A MINIMUM 1¾" VERTICAL SURFACE.

THE CONTRACTOR IS TO WORK WITH UTMOST CARE AND PROTECT ALL SURVEY MARKERS. REMOVAL OF ANY SURVEY MARKER IS TO BE WITH THE APPROVAL OF THE ENGINEER. DETAILS OF CONSTRUCTION NOT SHOWN ON THE PLAN SHALL BE DETERMINED IN THE FIELD BY THE ENGINEER.

NO TREES OR SHRUBS ARE TO BE REMOVED WITHOUT THE APPROVAL OF THE ENGINEER.

IN ORDER TO MINIMIZE CONSTRUCTION/PERFORMANCE ISSUES WITH THE CENTERLINE RUMBLE STRIP, THE NOTCHED WEDGE LONGITUDINAL JOINT SHALL BE MILLED OUT PRIOR TO PAVING.

THE CONTRACTOR SHALL NOTIFY DIGGERS HOTLINE AND ALL UTILITIES IN THE VICINITY OF THE PROJECT TO LOCATE THEIR FACILITIES AT LEAST THREE WORKING DAYS PRIOR TO BEGINNING WORK.

UTILITIES

ALLIANT ENERGY - ELECTRICITY
SUITE 1000
4902 N BILTMORE LANE
MADISON, WI 53718
ATTN: BILL BASTIAN
PHONE: 920-322-6716
E-MAIL: WILLIAMBASTIAN@ALLIANTENERGY.COM

ALLIANT ENERGY - GAS/PETROLEUM
SUITE 1000
4902 N BILTMORE LANE
MADISON, WI 53718
ATTN: BILL BASTIAN
PHONE: 920-322-6716
E-MAIL: WILLIAMBASTIAN@ALLIANTENERGY.COM

AT&T WISCONSIN - COMMUNICATION LINE
70 E DIVISION ST
FOND DU LAC, WI 54935
ATTN: CHUCK BARTELT
PHONE: 920-440-5104
E-MAIL: CB1461@ATT.COM

ATC MANAGEMENT, INC - ELECTRICITY
801 O'KEEFE ROAD
PO BOX 6113
DE PERE, WI 54115-6113
ATTN: MIKE OLSEN
PHONE: 920-660-2390
E-MAIL: MOLSEN@ATCLLC.COM

GUARDIAN PIPELINE - GAS/PETROLEUM
23823 W AMOCO ROAD
CHANNAHON, IL 60410
ATTN: ADAM THEIS
PHONE: 262-374-2756
E-MAIL: ADAM.THEIS@ONEOK.COM

SBA NETWORK SERVICES - COMMUNICATION TOWER
N3290 BUTTS DRIVE
WAUPACA, WI 54981
ATTN: MARC HARRIS
PHONE: 262-492-7411
E-MAIL: MCHARRIS@SBASITE.COM

DNR AREA LIAISON

WISCONSIN DEPARTMENT OF NATURAL RESOURCES
2984 SHAWANO AVENUE
GREEN BAY, WI 54313-6727
ATTN: JAY SCHIEFELBEIN
PHONE: 920-662-5130
FAX: 920-662-5413
E-MAIL: JEREMIAH.SCHIEFELBEIN@WI.GOV

FOND DU LAC COUNTY HIGHWAY COMMISSIONER

FOND DU LAC COUNTY HIGHWAY DEPARTMENT
301 DIXIE STREET
FOND DU LAC, WI 54935
ATTN: TOM JANKE
PHONE: 920-929-3488
E-MAIL: TOM.JANKE@FDLCO.WI.GOV

SURVEYS CONTACT PERSON

NORTHEAST REGION SURVEY COORDINATOR
944 VANDERPERREN WAY
GREEN BAY, WI 54304
ATTN: CORMAC MCINNIS
TEL: 920-492-5638
E-MAIL: CORMAC.MCINNIS@DOT.WI.GOV



Dial  or (800)242-8511

www.DiggersHotline.com

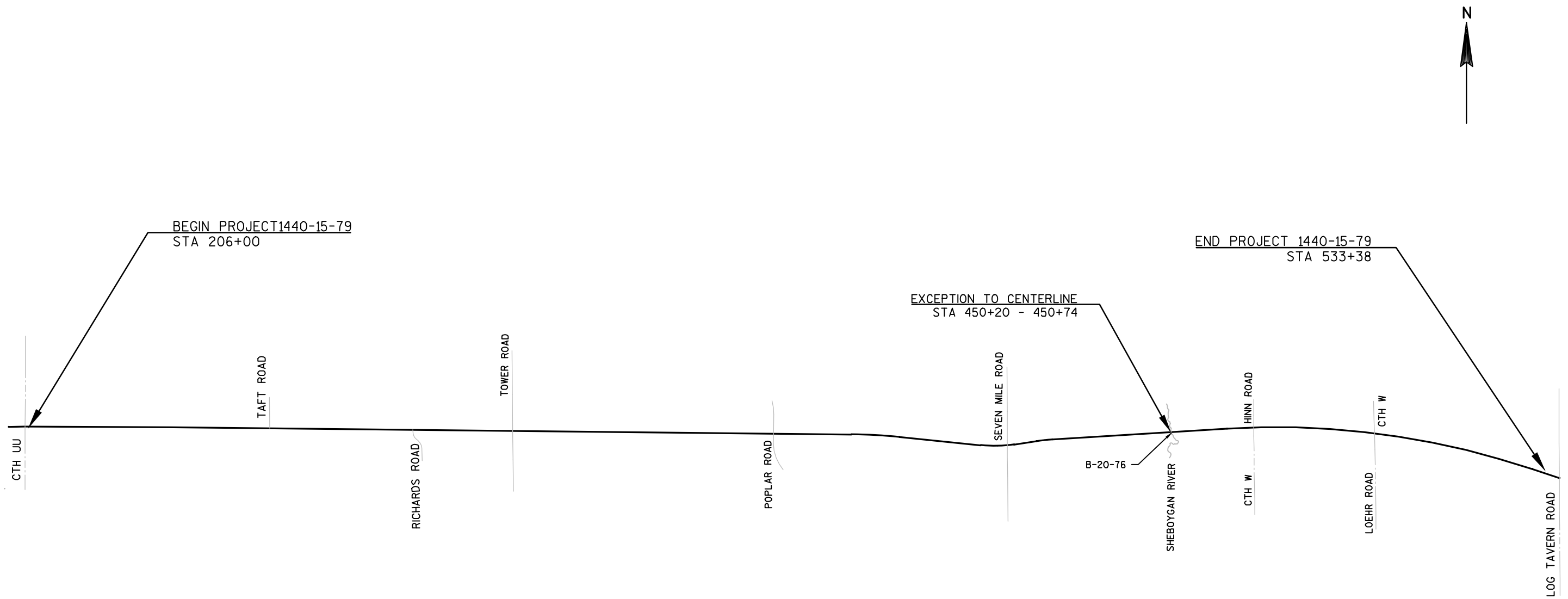

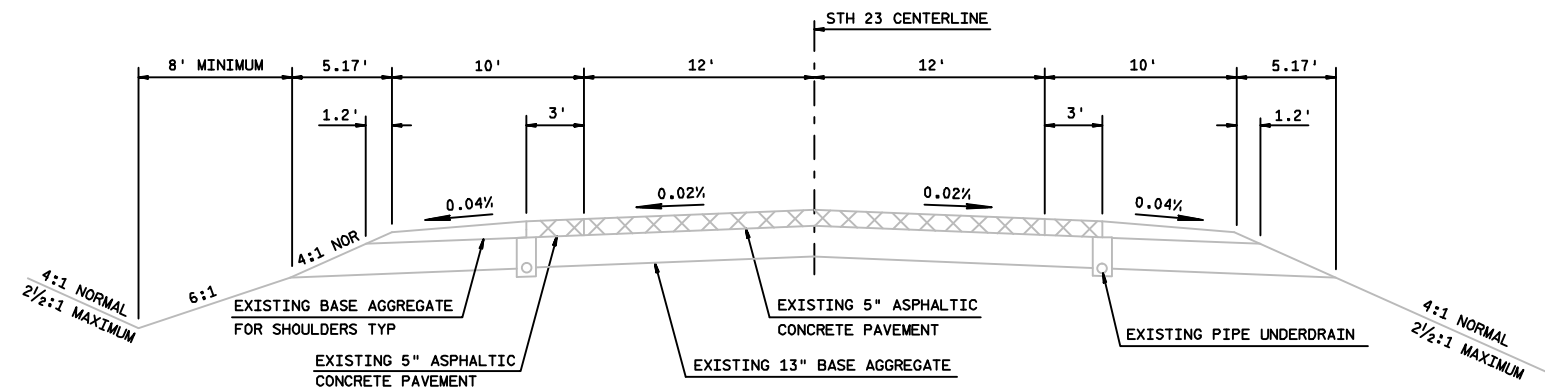

TYPICAL EXISTING CROSS SECTION FOR STH 23

206+00 TO 450+20
450+74 TO 533+38

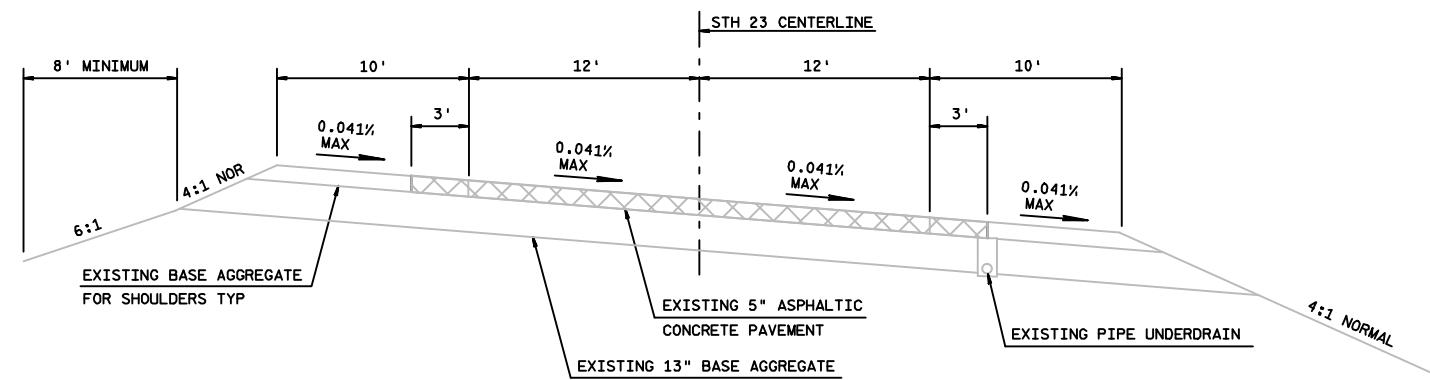

TYPICAL EXISTING CROSS SECTION FOR STH 23 SUPER ELEVATED

206+00 TO 450+20
450+74 TO 533+38

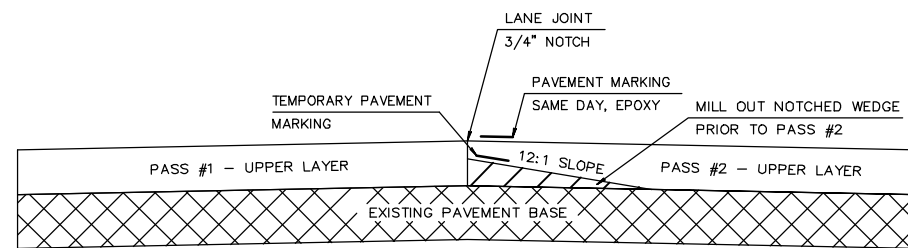

UPPER LAYER

NOTE

SEE SPV.0090.02 "MILLING AND REMOVING TEMPORARY JOINT" FOR MILLING DETAILS

TYPICAL PAVEMENT CROSS SECTION AT NOTCHED WEDGE LONGITUDINAL JOINT

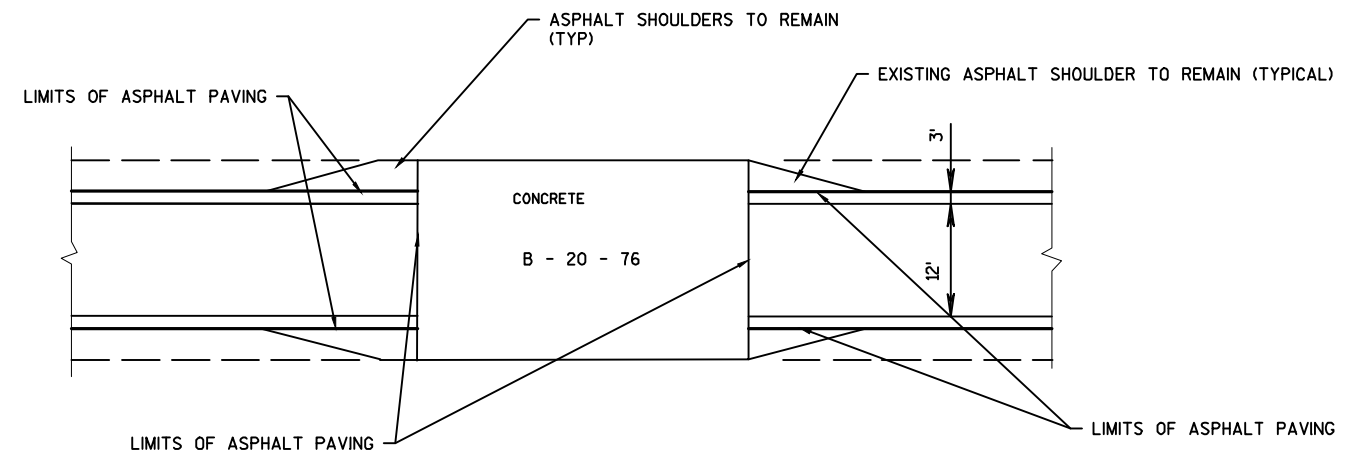

DETAIL FOR ASPHALTIC SURFACE AT B - 20 - 76

STA 450+20 - 450+74

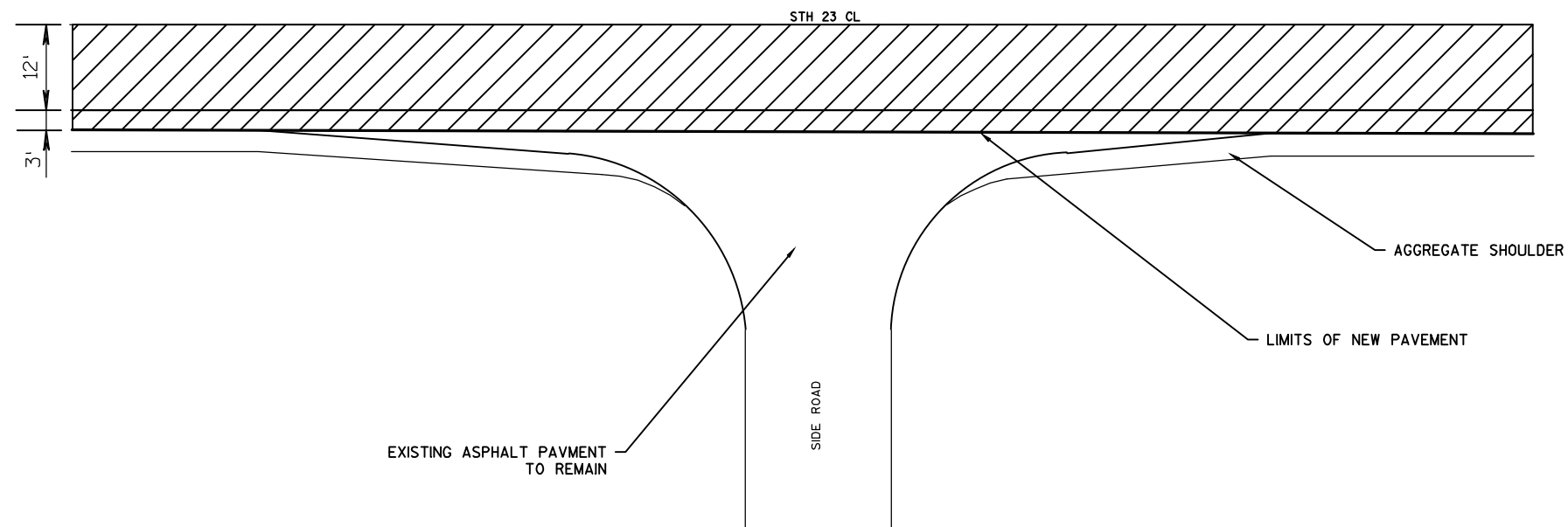

SIDEROAD PAVING DETAIL

TAFT ROAD
RICHARDS ROAD
TOWER ROAD
POPLAR ROAD

SEVEN MILE ROAD
CTH W (SOUTH)
HINN ROAD
CTH W

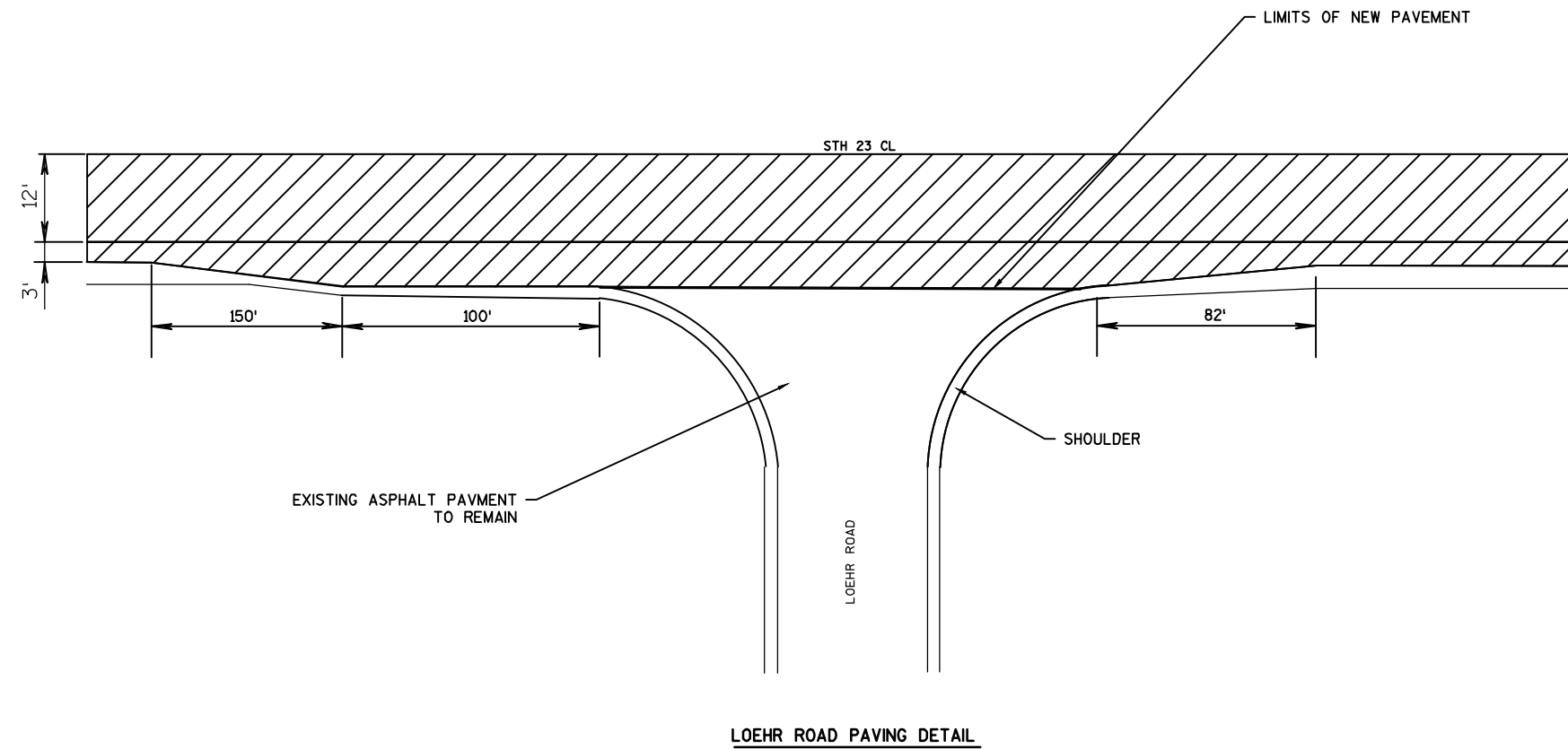

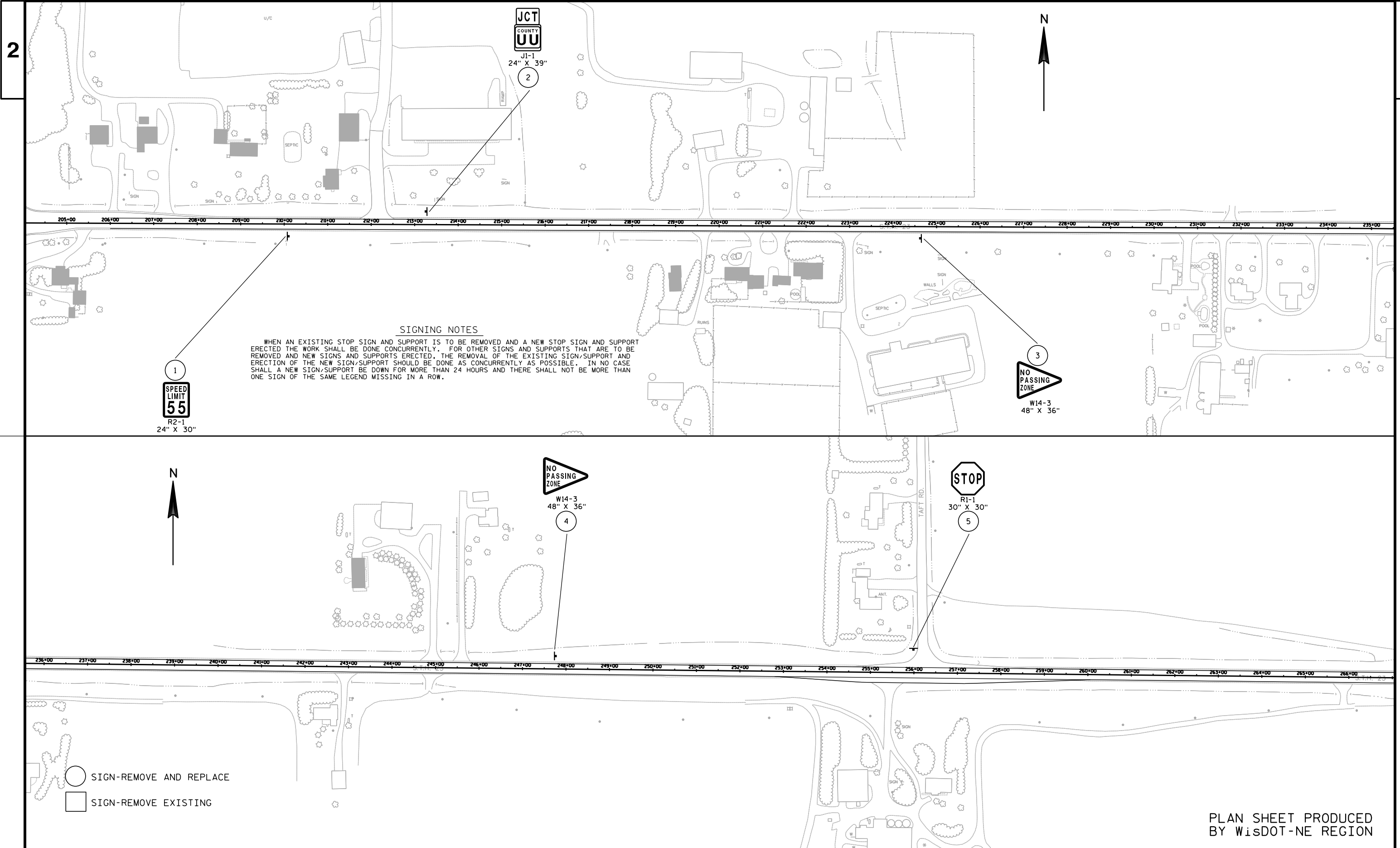

PROJECT NO:1440-15-79	HWY: STH 23	COUNTY: FOND DU LAC	PERMANENT SIGNING	SHEET	E
-----------------------	-------------	---------------------	-------------------	-------	---

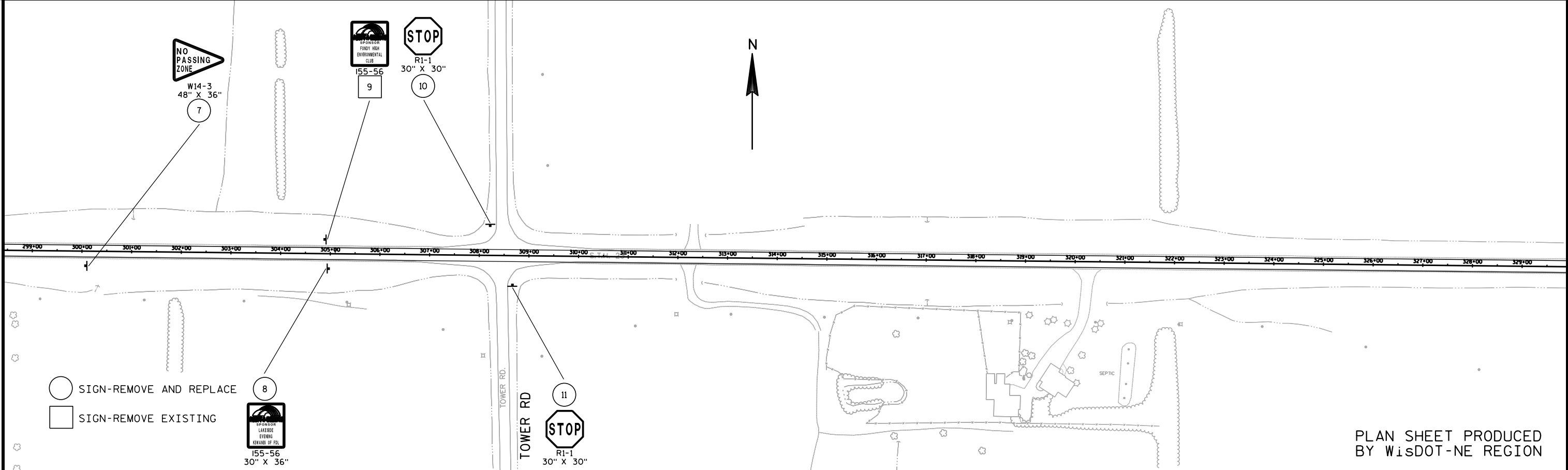
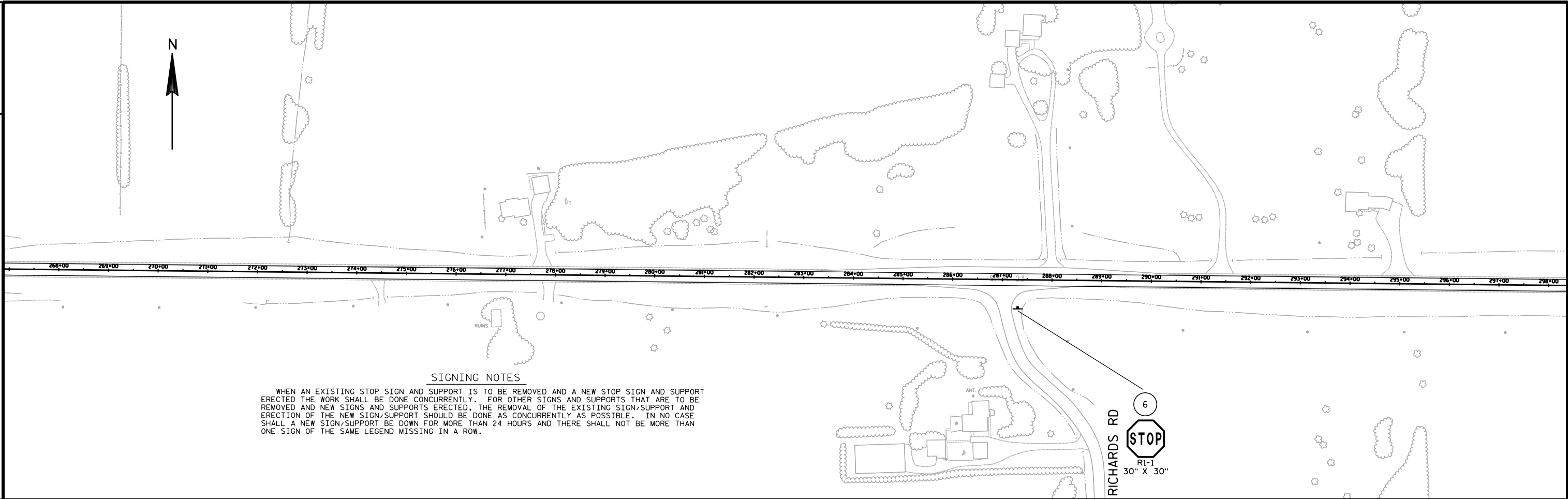

PLAN SHEET PRODUCED
BY WISDOT-NE REGION

PROJECT NO:1440-15-79	HWY: STH 23	COUNTY:FOND DU LAC	PERMANENT SIGNING	SHEET	E
-----------------------	-------------	--------------------	-------------------	-------	---

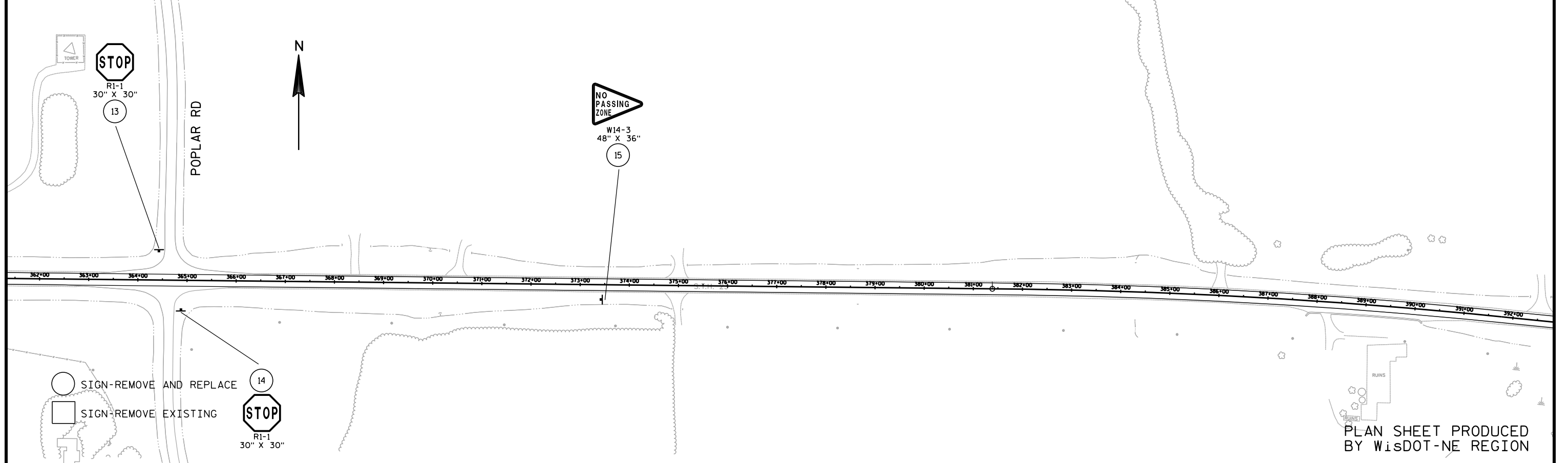
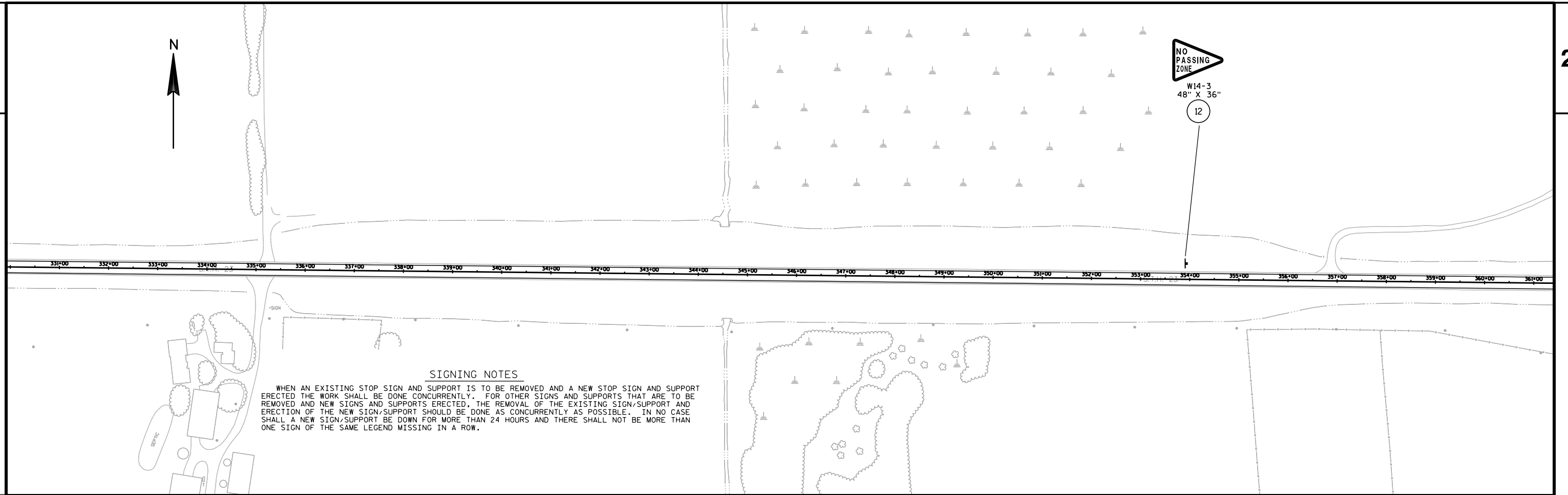

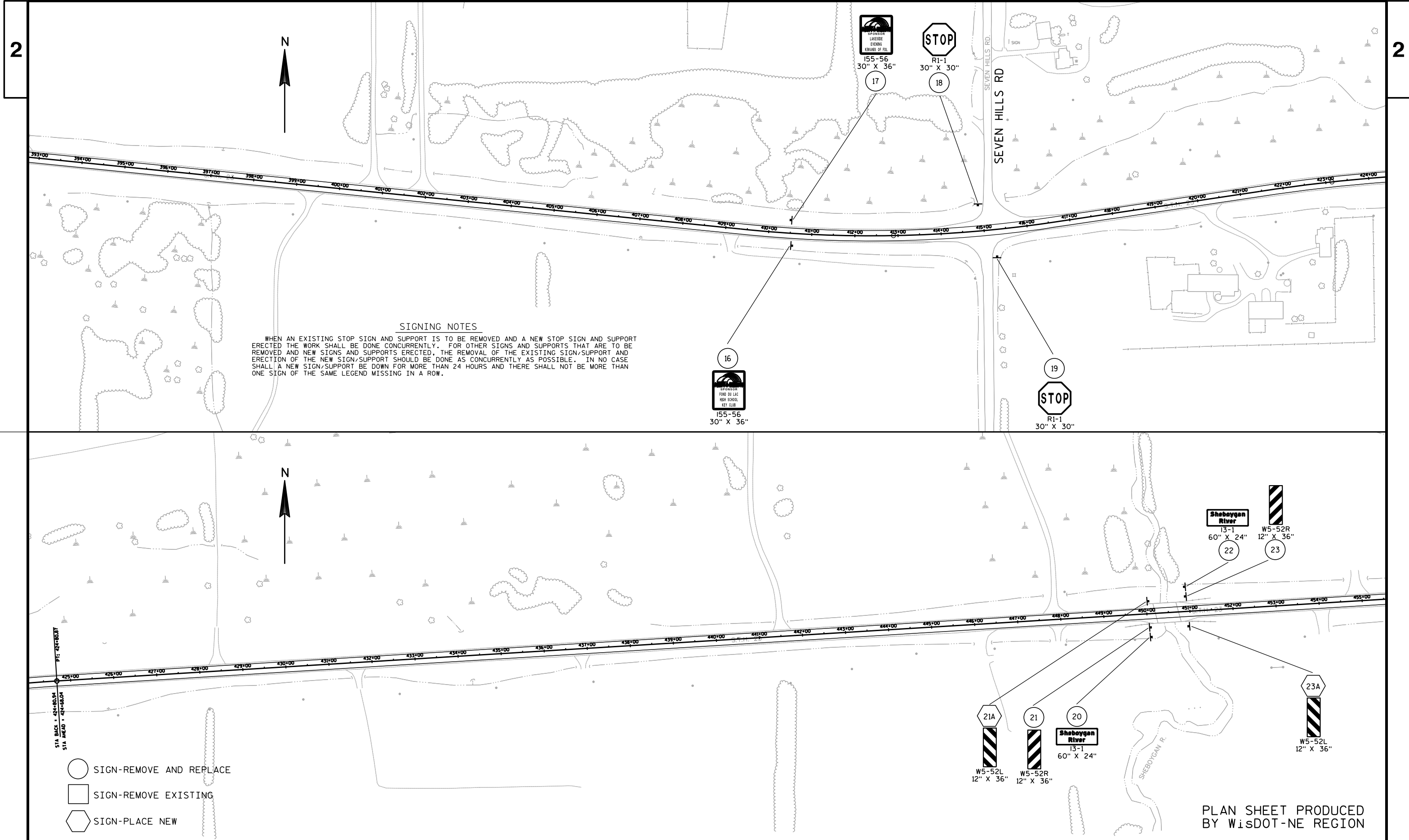



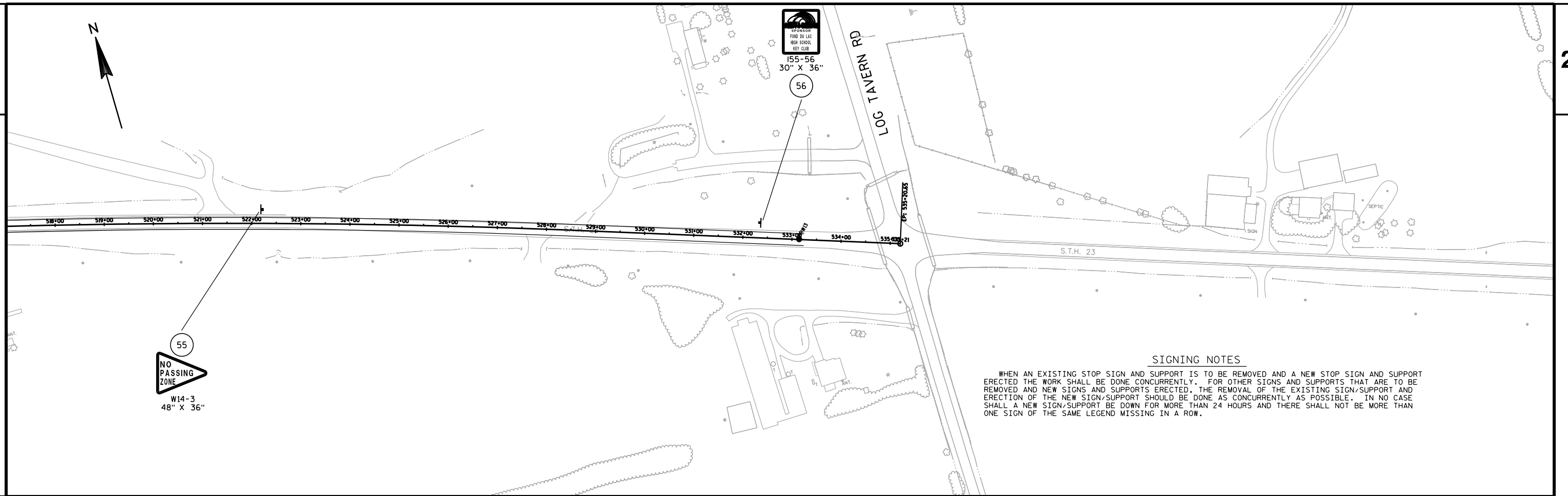

- SIGN-REMOVE AND REPLACE
- SIGN-REMOVE EXISTING

PLAN SHEET PRODUCED
BY WISDOT-NE REGION

PROJECT NO:1440-15-79

HWY:STH 23

COUNTY:FOND DU LAC

PERMANENT SIGNING

SHEET

E

DATE 03JUN15		E S T I M A T E O F Q U A N T I T I E S			
LINE NUMBER	ITEM	ITEM DESCRIPTION	UNIT	TOTAL	1440-15-79 QUANTITY
0010	204.0120	Removing Asphaltic Surface Milling	SY	110,900.000	110,900.000
0020	211.0100	Prepare Foundation for Asphaltic Paving (project) 01. 1440-15-79	LS	1.000	1.000
0030	213.0100	Finishing Roadway (project) 01. 1440-15-79	EACH	1.000	1.000
0040	305.0110	Base Aggregate Dense 3/4-Inch	TON	4,850.000	4,850.000
0050	305.0500	Shaping Shoulders	STA	626.000	626.000
0060	440.4410.S	Incentive IRI Ride	DOL	24,800.000	24,800.000
0070	455.0105	Asphaltic Material PG58-28	TON	750.000	750.000
0080	455.0605	Tack Coat	GAL	8,100.000	8,100.000
0090	460.1103	HMA Pavement Type E-3	TON	13,650.000	13,650.000
0100	460.2000	Incentive Density HMA Pavement	DOL	8,740.000	8,740.000
0110	460.4110.S	Reheating HMA Pavement Longitudinal Joints	LF	34,100.000	34,100.000
0120	465.0475	Asphalt Center Line Rumble Strips 2-Lane Rural	LF	29,000.000	29,000.000
0130	618.0100	Maintenance And Repair of Haul Roads (project) 01. 1440-15-79	EACH	1.000	1.000
0140	619.1000	Mobilization	EACH	1.000	1.000
0150	634.0614	Posts Wood 4x6-Inch X 14-FT	EACH	46.000	46.000
0160	634.0616	Posts Wood 4x6-Inch X 16-FT	EACH	13.000	13.000
0170	637.2210	Signs Type II Reflective H	SF	350.540	350.540
0180	637.2230	Signs Type II Reflective F	SF	81.000	81.000
0190	638.2602	Removing Signs Type II	EACH	52.000	52.000
0200	638.3000	Removing Small Sign Supports	EACH	54.000	54.000
0210	642.5001	Field Office Type B	EACH	1.000	1.000
0220	643.0100	Traffic Control (project) 01. 1440-15-79	EACH	1.000	1.000
0230	643.0300	Traffic Control Drums	DAY	500.000	500.000
0240	643.0715	Traffic Control Warning Lights Type C	DAY	125.000	125.000
0250	643.0900	Traffic Control Signs	DAY	1,326.000	1,326.000
0260	643.1050	Traffic Control Signs PCMS	DAY	44.000	44.000
0270	646.0406	Pavement Marking Same Day Epoxy 4-Inch	LF	43,550.000	43,550.000
0280	646.2304.S	Pavement Marking Grooved Wet Reflective Epoxy 4-Inch	LF	64,300.000	64,300.000
0290	648.0100	Locating No-Passing Zones	MI	6.200	6.200
0300	649.0100	Temporary Pavement Marking 4-Inch	LF	16,550.000	16,550.000
0310	650.8000	Construction Staking Resurfacing Reference	LF	32,738.000	32,738.000
0320	650.9910	Construction Staking Supplemental Control (project) 01. 1440-15-79	LS	1.000	1.000
0330	690.0150	Sawing Asphalt	LF	30.000	30.000
0340	SPV.0090	Special 02. Milling And Removing Temporary Joint	LF	32,658.000	32,658.000

REMOVING ASPHALTIC SURFACE MILLING

204. 0120					
STATION	TO	STATION	LOCATION	SY	REMARKS
CATEGORY 0010					
206+00	-	252+82	STH 23	15910	
252+82	-	259+64	STH 23	2565	
259+64	-	283+53	STH 23	7965	
283+53	-	290+23	STH 23	2770	
290+23	-	287+43	STH 23	32400	
387+43	-	390+08	STH 23	1370	
390+08	-	450+20	STH 23	20040	
450+70	-	491+40	STH 23	13600	
491+40	-	497+05	STH 23	2170	
497+05	-	533+38	STH 23	12110	
TOTAL 0010				110900	

SHAPING SHOULDERS

305. 0500					
STATION	TO	STATION	LOCATION	STA	REMARKS
CATEGORY 0010					
206+00	-	286+00	STH 23, RT	80	
206+00	-	255+00	STH 23, LT	49	
258+00	-	308+00	STH 23, LT	50	
288+00	-	307+00	STH 23, RT	19	
309+73	-	363+16	STH 23, RT	55	
310+35	-	363+43	STH 23, LT	54	
365+79	-	387+44	STH 23, RT	23	
366+37	-	413+81	STH 23, LT	48	
391+02	-	413+61	STH 23, RT	23	
416+25	-	449+85	STH 23, RT	34	
416+82	-	449+80	STH 23, LT	34	
451+11	-	466+99	STH 23, LT	16	
451+19	-	466+36	STH 23, RT	16	
469+46	-	493+70	STH 23, RT	25	
470+91	-	492+85	STH 23, LT	22	
494+27	-	533+38	STH 23, RT	40	
496+92	-	533+38	STH 23, LT	38	
TOTAL 0010				626	

BASE AGGREGATE DENSE 3/4-INCH

305. 0110					
STATION	TO	STATION	LOCATION	TON	REMARKS
CATEGORY 0010					
206+00	-	253+07	STH 23, RT	388	
206+00	-	254+87	STH 23, LT	401	
253+07	-	259+62	STH 23, RT	23	
258+26	-	283+57	STH 23, LT	87	
259+62	-	285+56	STH 23, RT	212	
283+57	-	290+26	STH 23, LT	55	
288+27	-	306+80	STH 23, RT	151	
290+26	-	307+25	STH 23, LT	138	
309+73	-	363+16	STH 23, RT	438	
310+35	-	363+43	STH 23, LT	435	
365+79	-	387+44	STH 23, RT	176	
366+37	-	413+81	STH 23, LT	388	
391+02	-	413+61	STH 23, RT	184	
416+25	-	449+85	STH 23, RT	273	
416+82	-	449+80	STH 23, LT	271	
451+11	-	466+99	STH 23, LT	131	
451+19	-	466+36	STH 23, RT	124	
469+46	-	491+16	STH 23, RT	179	
470+91	-	492+85	STH 23, LT	181	
491+16	-	493+70	STH 23, RT	10	
494+27	-	497+51	STH 23, RT	11	
496+92	-	533+38	STH 23, LT	299	
497+51	-	533+38	STH 23, RT	295	
TOTAL 0010				4850	

ASPHALTIC MATERIALS SUMMARY

				INCENTIVE IRI RIDE 440. 4410. S DOL	ASPHALTIC MATERIAL PG58-28 455. 0105 TON	TACK COAT 455. 0605 GAL	HMA PAVEMENT TYPE E-3 460. 1103 TON	INCENTIVE DENSITY HMA PAVEMENT 460. 2000 DOL	REHEATING HMA LONGITUDINAL JOINTS 460. 4110. S LF	ASPHALT CENTERLINE RUMBLE STRIP 2-LANE RURAL 465. 0475 LF	MILLING & REMOVING TEMPORARY JOINT SPV. 0090. 02 LF	REMARKS
CATEGORY 0010												
206+00	-	533+38	STH 23	24800				8740				
206+00		211+17	STH 23							517		
213+18		254+49	STH 23							4101		
206+00	-	252+82	STH 23		104	1110	1896		4685		4652	
252+82	-	259+64	STH 23		17	180	307		685		682	
258+21	-	285+02	STH 23							2681		
259+64	-	283+53	STH 23		53	560	955		2390		2389	
283+53	-	290+23	STH 23		18	195	331		670		670	
289+03	-	306+46	STH 23							1743		
290+23	-	387+43	STH 23		213	2270	3887		9720		9720	
310+47	-	362+61	STH 23							5214		
366+65	-	413+00	STH 23							4635		
387+43	-	390+08	STH 23		9	100	163		265		265	
390+08	-	450+20	STH 23		132	1405	2404		6015		6012	
417+00	-	449+94	STH 23							3294		
450+70	-	491+40	STH 23		90	950	1627		4070		4070	
450+98	-	466+14	STH 23							1516		
470+15	-	471+24	STH 23							109		
473+25	-	487+15	STH 23							1390		
489+16	-	489+97	STH 23							81		
491+40	-	497+05	STH 23		14	150	260		565		565	
491+98	-	492+30	STH 23							32		
496+31	-	533+18	STH 23							3687		
497+05	-	533+38	STH 23		80	850	1452		3635		3633	
414+00	-	421+00	STH 23		10	165	184		700			LOWER LAYER
435+00	-	442+00	STH 23		10	165	184		700			LOWER LAYER
TOTAL 0010				24800	750	8100	13650	8740	34100	29000	32658	

TRAFFIC CONTROL SUMMARY

LOCATION/STAGE	DRUMS 643. 0300 DAY	WARNI NG LI GHTS TYPE C 643. 0715 DAY	APPROX. SERVI CE PERI OD DAYS	NO	SI GNS 643. 0900 DAY	APPROX. SERVI CE PERI OD DAYS	NO	SI GNS PCMS 643. 1050 DAY	REMARKS
CATEGORY 0010									
ADVANCE WARNING									
PROJECT LIMITS, EB				51	5	255	22	1	22
PROJECT LIMITS, WB				51	5	255	22	1	22
SIDEROADS									
CTH UU				51	2	102			
TAFT ROAD				51	1	51			
RICHARDS ROAD				51	1	51			
TOWER ROAD				51	2	102			
POPLAR ROAD				51	2	102			
SEVEN HILLS ROAD				51	2	102			
CTH W/HIND ROAD				51	2	102			
LOETR ROAD/CTH W				51	2	102			
LOG TAVERN ROAD				51	2	102			
UNDISTRIBUTED	500	125							ESTIMATED QUANTITY TO BE USED AS NEEDED
TOTAL 0010	500	125			1326			44	

ERECTION OF TYPE II SIGNS AND SUPPORTS

SIGN NO.	LOCATION	SIGN CODE	W X H	637.2210 SIGNS TYPE II REFLECTIVE H S.F.	637.2230 SIGNS TYPE II REFLECTIVE F S.F.	634.0614 POSTS WOOD 4x6x14 EACH	634.0616 POSTS WOOD 4x6x16 EACH	638.2602 REMOVING TYPE II SIGNS EACH	638.3000 REMOVING SMALL SIGN SUPPORTS EACH	REMARKS
1	STH 23, E. OF CTH UU	R2-1	24" X 30"	5.00	---	1	---	1	1	55 MPH
2	"	J1-1	24" X 39"	6.50	---	1	---	1	1	JCT CTH UU
3	"	W14-3	48" X 36"	---	6.00	1	---	1	1	
4	"	W14-3	48" X 36"	---	6.00	1	---	1	1	
5	TAFT RD	R1-1	30" X 30"	5.18	---	1	---	1	1	
6	RICHARDS RD	R1-1	30" X 30"	5.18	---	1	---	1	1	
7	STH 23, E. OF RICHARDS RD	W14-3	48" X 36"	---	6.00	1	---	1	1	
8	"	I55-56	30" X 36"	7.50	---	1	---	1	1	LAKESIDE EVENING KIWANIS OF FDL
9	"	I55-56	---	---	---		---	1	1	
10	TOWER RD	R1-1	30" X 30"	5.18	---	1	---	1	1	
11	"	R1-1	30" X 30"	5.18	---	1	---	1	1	
12	STH 23, E. OF TOWER RD	W14-3	48" X 36"	---	6.00	1	---	1	1	
13	POPLAR RD	R1-1	30" X 30"	5.18	---	1	---	1	1	
14	"	R1-1	30" X 30"	5.18	---	1	---	1	1	
15	STH 23, E. OF POPLAR RD	W14-3	48" X 36"	---	6.00	1	---	1	1	
16	STH 23, W. OF SEVEN HILLS RD	I55-56	30" X 36"	7.50	---	1	---	1	1	FOND DU LAC HIGH SCHOOL KEY CLUB
17	"	I55-56	30" X 36"	7.50	---	1	---	1	1	LAKESIDE EVENING KIWANIS OF FDL
18	SEVEN HILLS RD	R1-1	30" X 30"	5.18	---	1	---	1	1	
19	"	R1-1	30" X 30"	5.18	---	1	---	1	1	
20	STH 23, AT SHEBOYGAN RIVER	I3-1	60" X 24"	10.00	---	---	1	1	1	SHEBOYGAN RIVER, SEE SIGN DETAIL SHEET
21	"	W5-52R	12" X 36"	---	3.00	1	---	---	---	PART OF REMOVAL FOR SIGN #20
21A	"	W5-52L	12" X 36"	---	3.00	1	---	---	---	
22	"	I3-1	60" X 24"	10.00	---	---	1	1	1	SHEBOYGAN RIVER, SEE SIGN DETAIL SHEET
23	"	W5-52R	12" X 36"	---	3.00	1	---	---	---	PART OF REMOVAL FOR SIGN #22
23A	"	W5-52L	12" X 36"	---	3.00	1	---	---	---	
24	STH 23, W. OF CTH W/HINN RD	J1-1	24" X 39"	6.50	---	1	---	1	1	JCT CTH W
25	"	R2-1	24" X 30"	5.00	---	1	---	1	1	55 MPH
26	"	S1-1	36" X 36"	---	6.75	---	1	1	1	
27	"	S16-9P	30" X 18"	---	3.75	---	---	---	---	PART OF REMOVAL FOR SIGN #26, MOUNT BELOW SIGN #26
27A	"	R2-6P	24" X 18"	3.00	---	---	---	---	---	MOUNT BELOW SIGN #27
28	"	R59-51	36" X 36"	9.00	---	1	---	1	1	
28A	"	S5-2	24" X 30"	5.00	---	1	---	---	---	
29	"	J4-1	24" X 36"	6.00	---	1	---	1	1	WEST STH 23
30	"	J3-2	48" X 57"	19.00	---	---	1	1	1	NORTH CTH W, SOUTH CTH W, SEE PLAN SHEET
31	HINN RD	R1-1	30" X 30"	5.18	---	1	---	1	1	
32	CTH W	R1-1	36" X 36"	7.46	---	1	---	1	1	
33	"	J13-2	48" X 45"	15.00	---	---	1	1	1	STH 23, CTH W, SEE PLAN SHEET
34	STH 23, E. OF HINN RD	J3-1	24" X 57"	9.50	---	---	1	1	1	SOUTH CTH W, SEE PLAN SHEET
35	"	W14-3	48" X 36"	---	6.00	1	---	1	1	
36	"	J4-1	48" X 36"	12.00	---	1	---	1	1	EAST STH 23, CTH W, SEE PLAN SHEET
37	"	J3-1	24" X 57"	9.50	---	---	1	1	1	SOUTH CTH W, SEE PLAN SHEET
37A	"	S5-2	24" X 30"	5.00	---	1	---	---	---	
38	"	S1-1	36" X 36"	---	6.75	---	1	1	1	
39	"	S16-9P	30" X 18"	---	3.75	---	---	---	---	PART OF REMOVAL FOR SIGN #38, MOUNT BELOW SIGN #38
39A	"	R2-6P	24" X 18"	3.00	---	---	---	---	---	MOUNT BELOW SIGN #39
40	"	J3-1	24" X 57"	9.50	---	---	1	1	1	NORTH CTH W, SEE PLAN SHEET

PLAN SHEET PRODUCED
BY WisDOT - NE REGION

PAGE SUBTOTALS

225.08 69.00 32 9 36 36

ERECTION OF TYPE II SIGNS AND SUPPORTS

SIGN NO.	LOCATION	SIGN CODE	W X H	637.2210 SIGNS TYPE II REFLECTIVE H S.F.	637.2230 SIGNS TYPE II REFLECTIVE F S.F.	634.0614 POSTS WOOD 4x6x14 EACH	634.0616 POSTS WOOD 4x6x16 EACH	638.2602 REMOVING TYPE II SIGNS EACH	638.3000 REMOVING SMALL SIGN SUPPORTS EACH	REMARKS
41	STH 23, W. OF LOEHR RD	D4-5	30" X 36"	7.50	---	1	---	1	1	
42	"	D1-1	78" X 15"	8.13	---	2	---	1	2	MT. CALVARY, SEE SIGN DETAIL SHEET
43	"	J4-1	48" X 36"	12.00	---	1	---	1	1	WEST STH 23, CTH W, SEE PLAN SHEET
44	"	J3-1	24" X 57"	9.50	---	---	1	1	1	NORTH CTH W, SEE PLAN SHEET
45	CTH W	J13-2	48" X 45"	15.00	---	---	1	1	1	STH 23, CTH W, SEE PLAN SHEET
46	"	R1-1	36" X 36"	7.46	---	1	---	1	1	
47	LOEHR RD	R1-1	30" X 30"	6.25	---	1	---	1	1	
48	STH 23, E. OF LOEHR RD	J3-2	48" X 57"	19.00	---	---	1	1	1	SOUTH CTH W, NORTH CTH W, SEE PLAN SHEET
49	"	J4-1	24" X 36"	6.00	---	1	---	1	1	EAST STH 23
50	"	W14-3	48" X 36"	---	6.00	1	---	1	1	
51	"	D1-1	78" X 15"	8.13	---	2	---	1	2	MT. CALVARY, SEE SIGN DETAIL SHEET
52	"	D4-5	30" X 36"	7.50	---	---	1	1	1	
53	"	R2-1	24" X 30"	5.00	---	1	---	1	1	55 MPH
54	"	J1-1	24" X 39"	6.50	---	1	---	1	1	JCT CTH W
55	STH 23, W. OF LOG TAVERN RD	W14-3	48" X 36"	---	6.00	1	---	1	1	
56	"	I55-56	30" X 36"	7.50	---	1	---	1	1	FOND DU LAC HIGH SCHOOL KEY CLUB
PAGE SUBTOTALS				125.46	12.00	14	4	16	18	
PROJECT TOTALS				350.54	81.00	46	13	52	54	

PLAN SHEET PRODUCED
BY WisDOT - NE REGION

PAVEMENT MARKING SUMMARY								
STATION	TO	STATION	LOCATION	SAME DAY EPOXY 4- INCH 646. 0406 LF	LOCATING NO- PASSING ZONES 648. 0100 MI	TEMPORARY PAVEMENT MARKING 4- INCH 649. 0100 LF	GROOVED WET REFLECTIVE EPOXY 4- INCH 646. 2304. S LF	REMARKS
CATEGORY 0010								
206+00	-	533+38	STH 23		6. 2			
206+00	-	213+86	STH 23	3144		1572		
206+00	-	225+77	STH 23 LT				4977	
206+00	-	286+45	STH 23 RT				8045	
213+86	-	225+86	STH 23	3000		1292		
225+86	-	247+86	STH 23	1100		88		
247+86	-	260+36	STH 23	3124		1347		
254+91	-	257+20	STH 23 RT				75	BYPASS LANE SKIPS
256+82	-	308+01	STH 23 LT				5119	
260+36	-	277+67	STH 23	874		140		
277+67	-	284+55	STH 23	1724		741		
283+57	-	290+29	STH 23 LT				75	BYPASS LANE SKIPS
284+55	-	289+08	STH 23	1812		906		
287+53	-	307+84	STH 23 RT				2031	
289+08	-	297+06	STH 23	1994		859		
297+06	-	352+13	STH 23	2750		440		
308+98	-	363+96	STH 23 RT				5498	
309+06	-	364+24	STH 23 LT				5518	
352+13	-	373+58	STH 23	5364		2313		
365+16	-	414+38	STH 23 RT				4922	
365+36	-	414+73	STH 23 LT				4937	
373+58	-	470+16	STH 23	4850		776		
415+56	-	467+37	STH 23 RT				5181	
416+07	-	467+77	STH 23 LT				5170	
468+77	-	493+71	STH 23 RT				2494	
468+84	-	493+58	STH 23 LT				2474	
470+16	-	481+94	STH 23	2954		1271		
481+94	-	496+78	STH 23	5936		2968		
492+59	-	495+72	STH 23 RT				75	BYPASS LANE SKIPS
494+76	-	533+38	STH 23 RT				3862	
494+91	-	533+38	STH 23 LT				3847	
496+78	-	498+30	STH 23	376		161		
498+30	-	519+30	STH 23	1050		168		
519+30	-	533+30	STH 23	3498		1508		
TOTAL 0010				43550	6. 2	16550	64300	
SAWING ASPHALT								
STATION TO		STATION	LOCATION	690. 0150		REMARKS		
CATEGORY 0010				LF				
533+38			STH 23	30				
				TOTAL 0010		30		
CONSTRUCTION STAKING SUMMARY								
STATION TO		STATION	LOCATION	RESURFACING REFERENCE 650. 8000 LF	SUPPLEMENTAL CONTROL 650. 9910 LS	REMARKS		
CATEGORY 0010								
206+00		-	533+38	STH 23	32738	1		
TOTAL 0010				32738	1			
PROJECT NO: 1440-15-79				HWY: STH 23		COUNTY: FOND DU LAC		MISCELLANEOUS QUANTITIES
						SHEET:		E

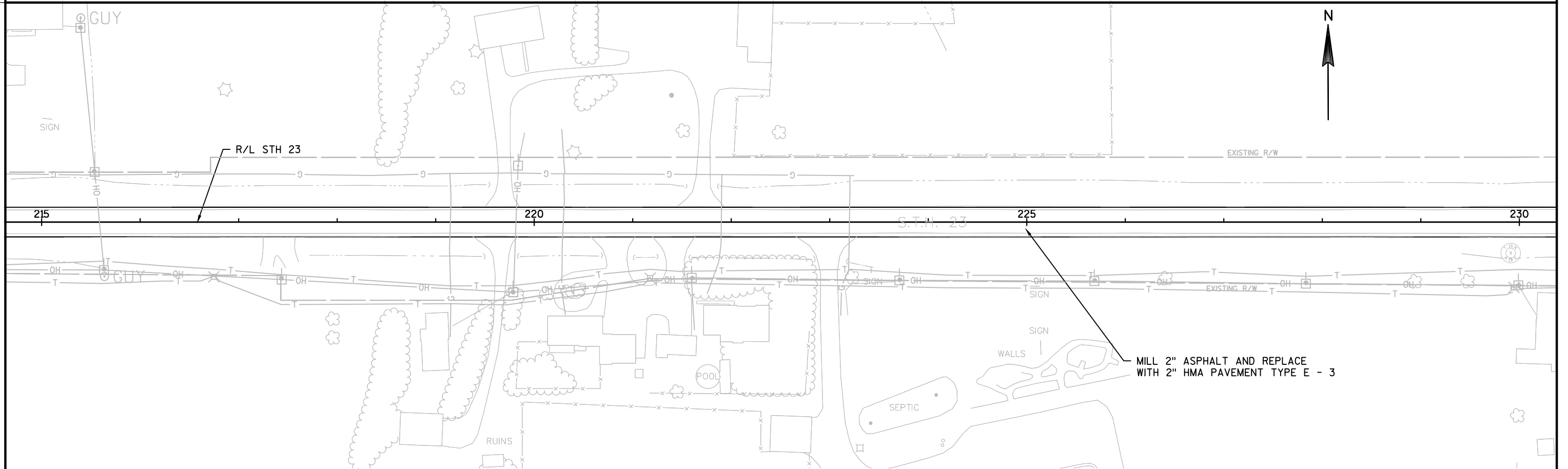
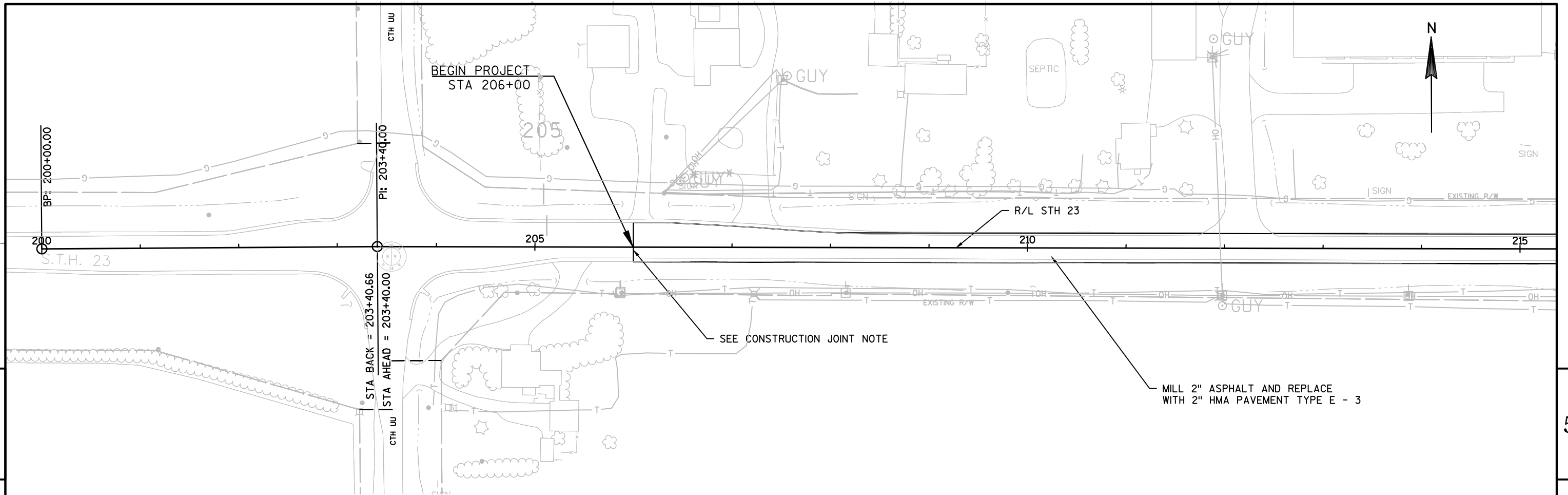

PROJECT NO: 1440-15-79	HWY: STH 23	COUNTY: FOND DU LAC	PLAN	SHEET	E
------------------------	-------------	---------------------	------	-------	---

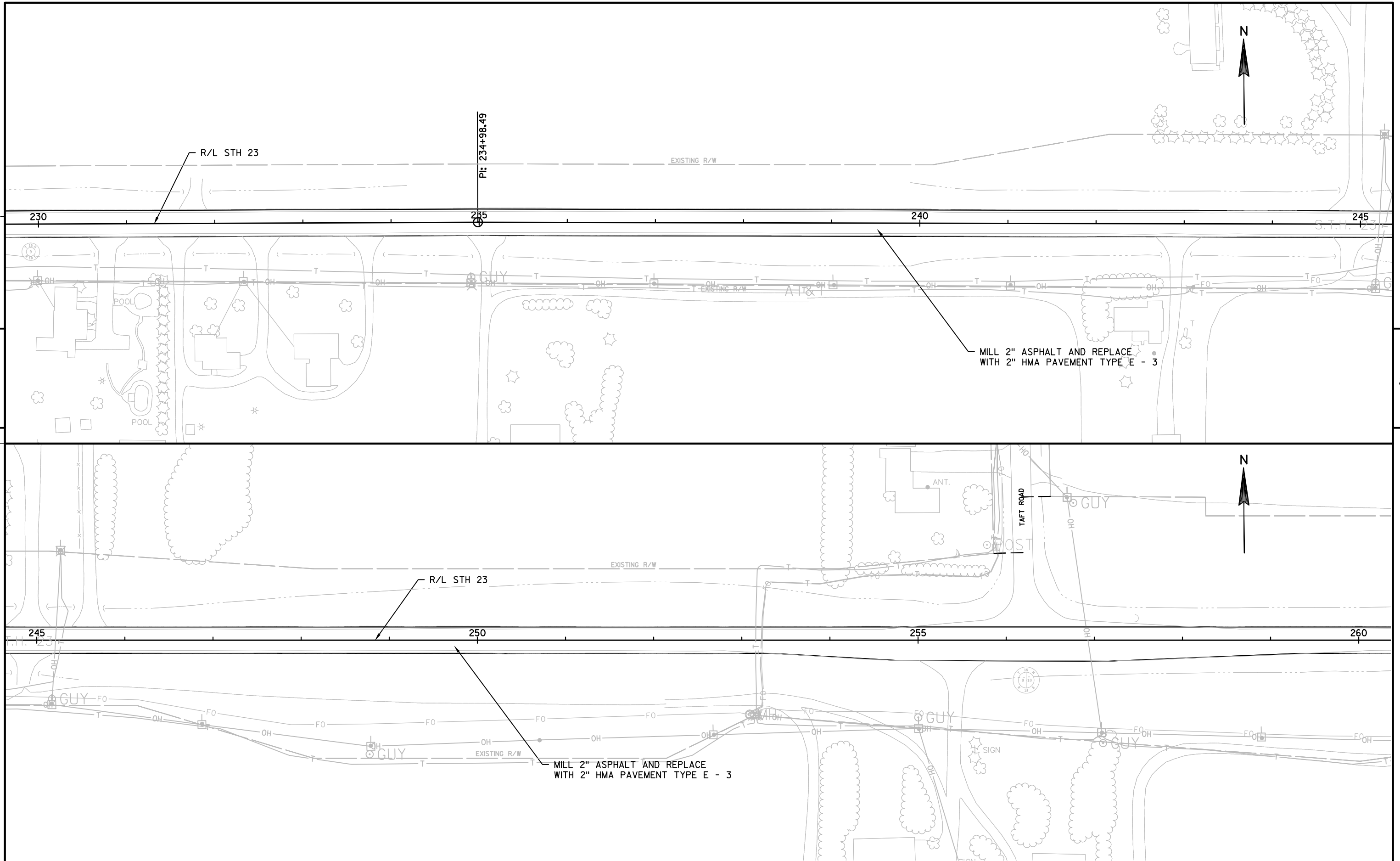

PROJECT NO:1440-15-79	HWY: STH 23	COUNTY:FOND DU LAC	PLAN	SHEET	E
-----------------------	-------------	--------------------	------	-------	---

FILE NAME : N:\PDS\C3D\14401579\SHEETS\PLAN\050101_PP.DWG

PLOT DATE : 1/26/2015 1:07 PM

PLOT BY : HARDY, BARBARA A

PLOT NAME :

PLOT SCALE : 1:100_XREF

WISDOT/CADDs SHEET 44

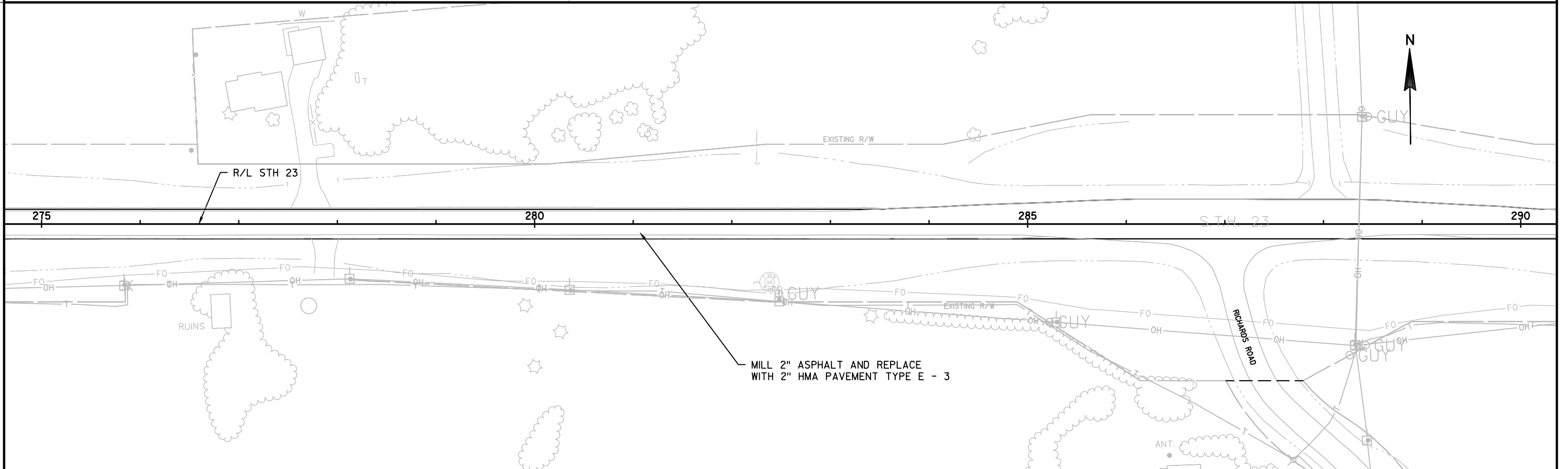
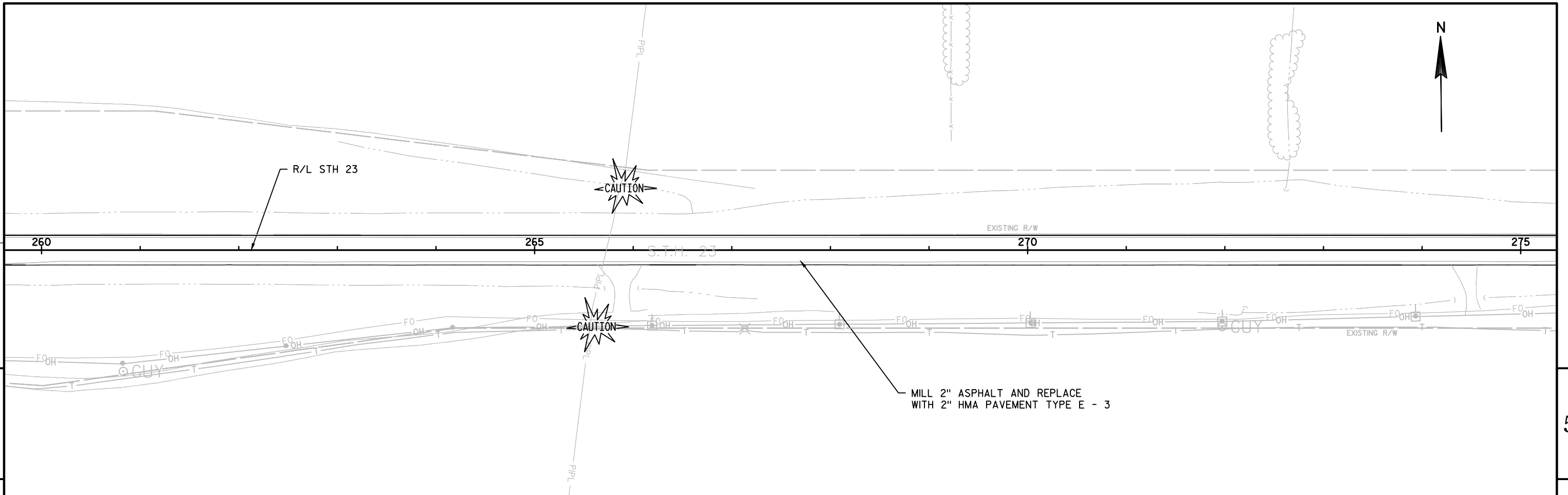

PROJECT NO:1440-15-79	HWY:STH 23	COUNTY:FOND DU LAC	PLAN	SHEET	E
-----------------------	------------	--------------------	------	-------	---

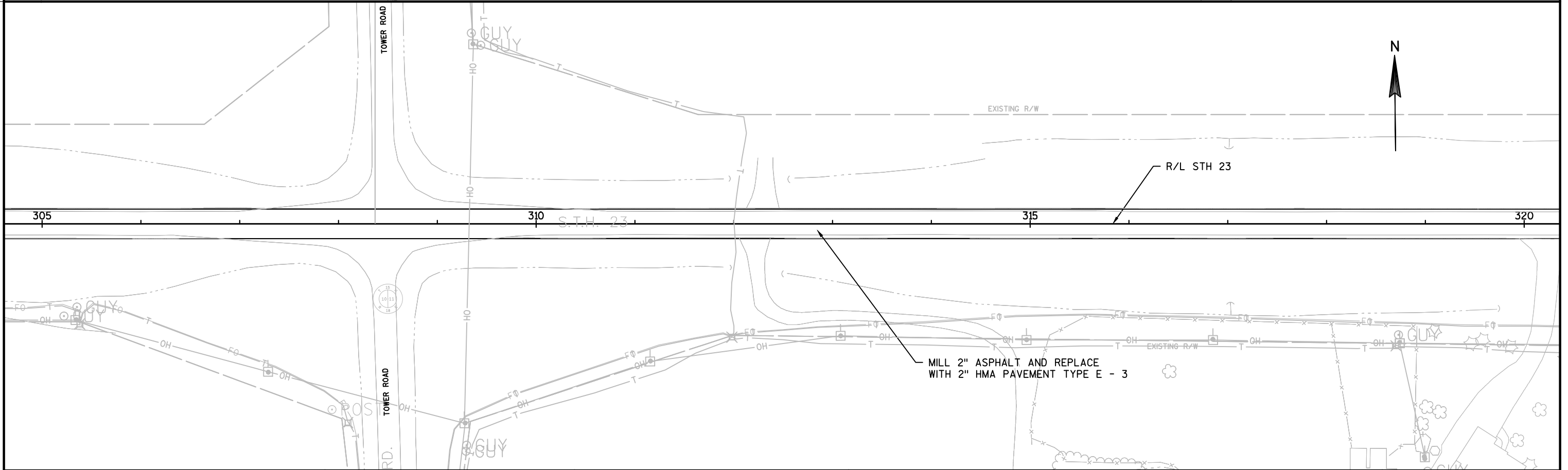
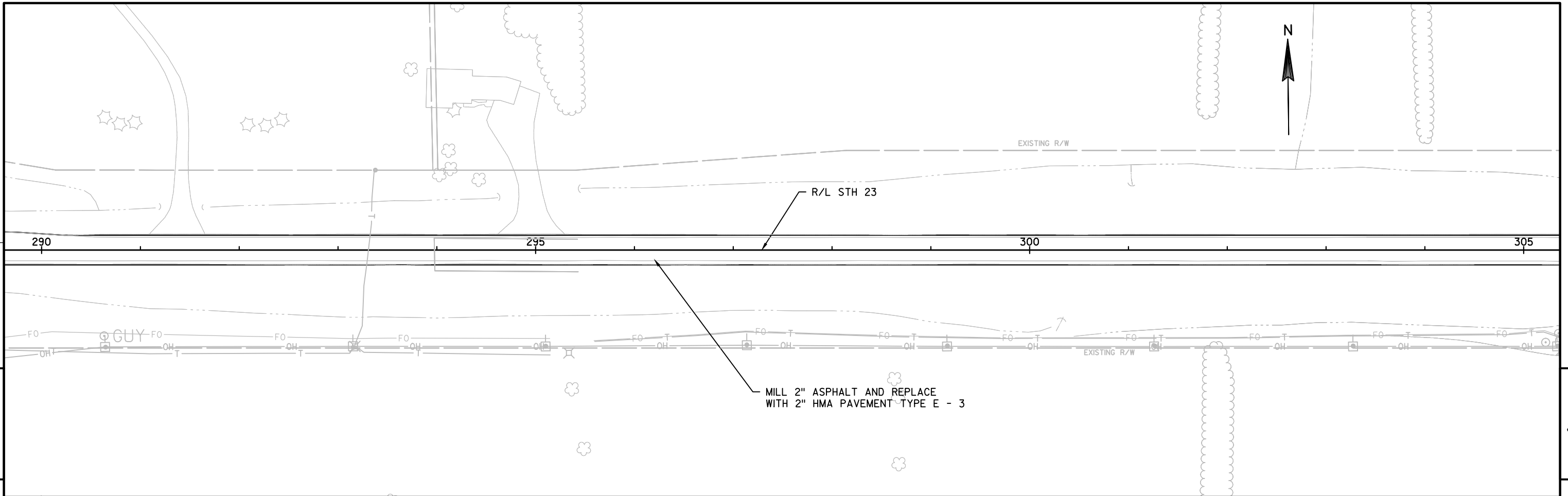

PROJECT NO:1440-15-79	HWY: STH 23	COUNTY:FOND DU LAC	PLAN	SHEET	E
-----------------------	-------------	--------------------	------	-------	---

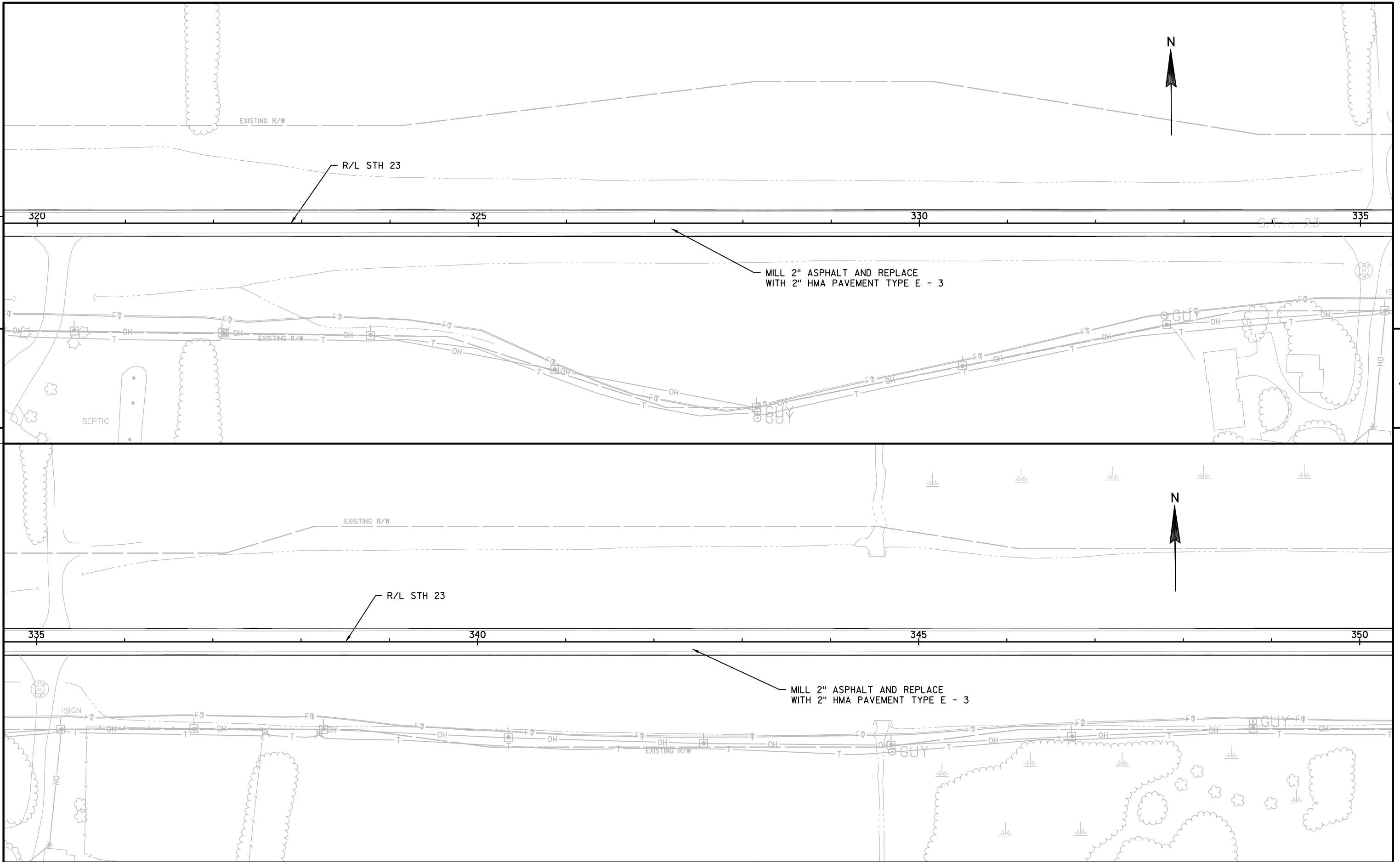

PROJECT NO:1440-15-79	HWY: STH 23	COUNTY:FOND DU LAC	PLAN	SHEET	E
-----------------------	-------------	--------------------	------	-------	---

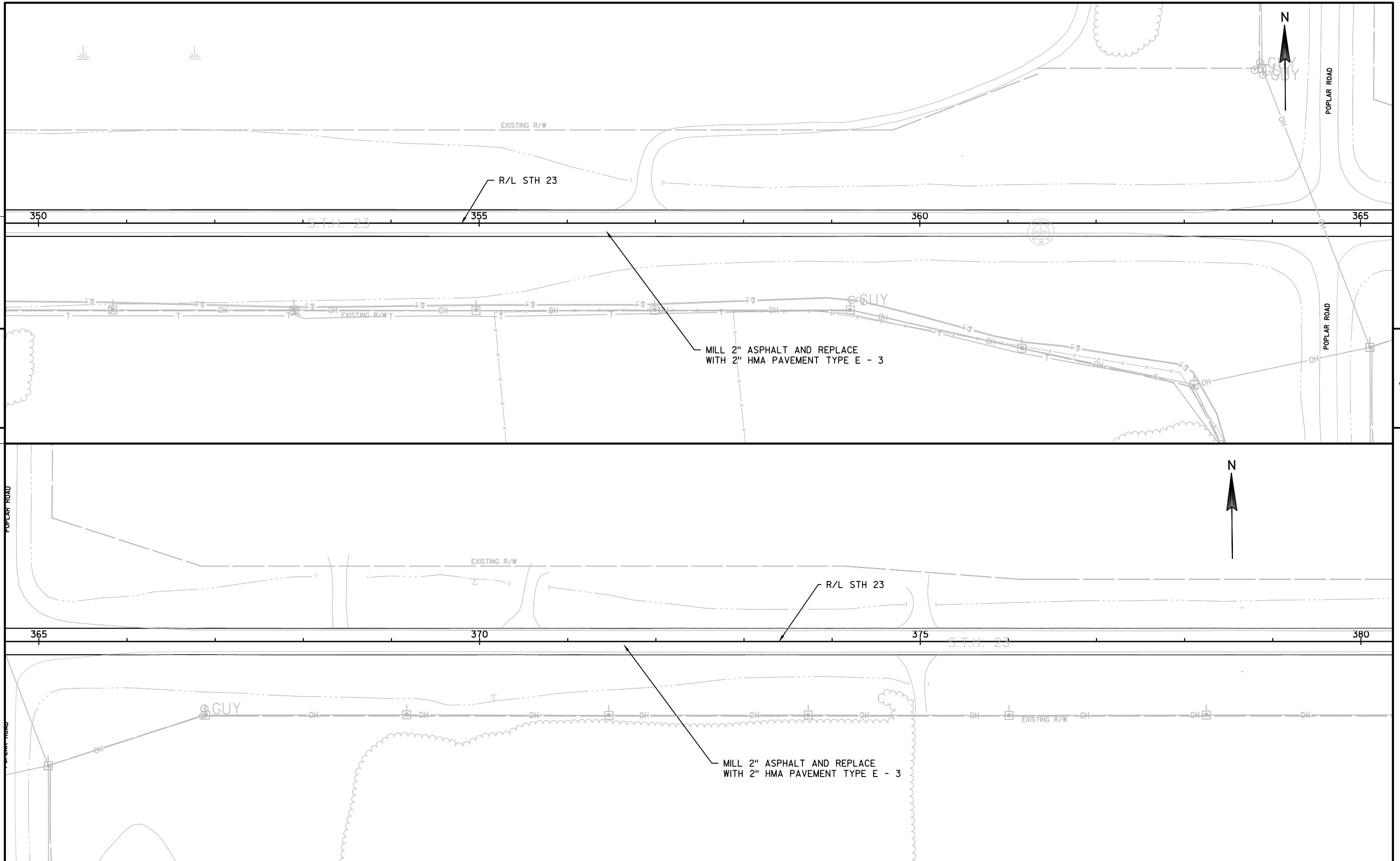

PROJECT NO:1440-15-79	HWY: STH 23	COUNTY:FOND DU LAC	PLAN	SHEET	E
-----------------------	-------------	--------------------	------	-------	---

5

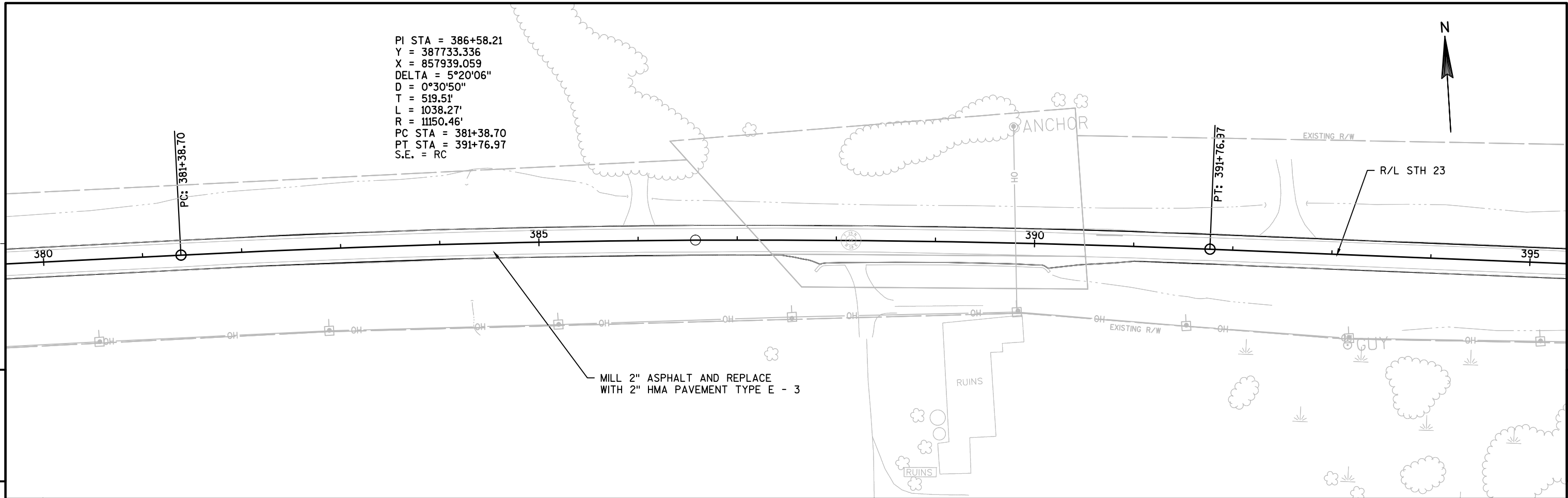

5

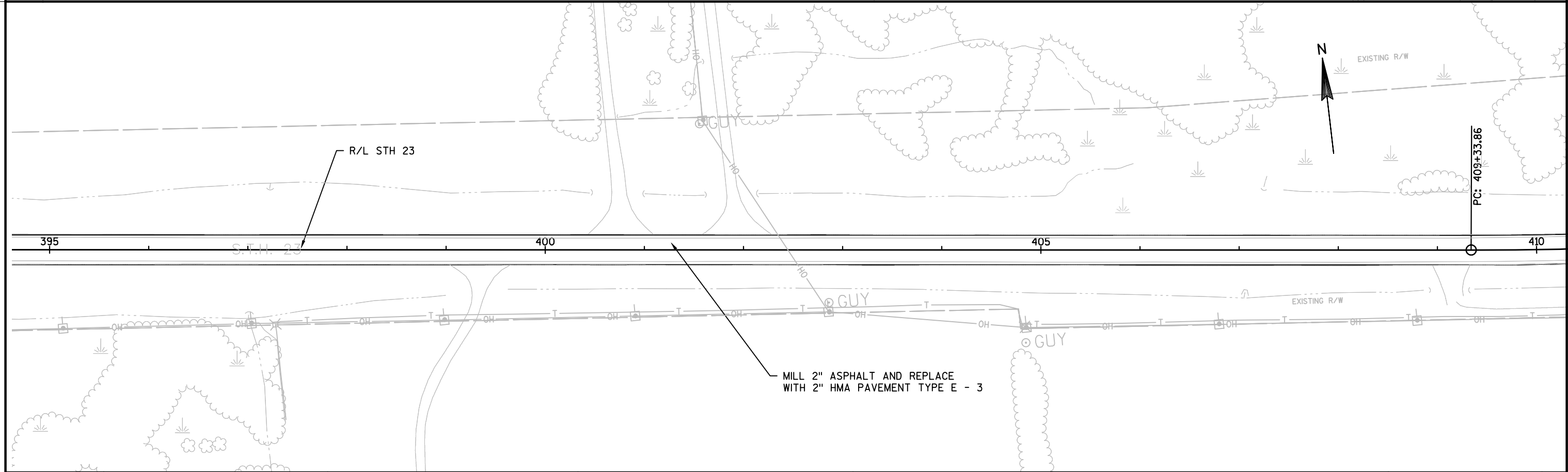

PROJECT NO:1440-15-79	HWY: STH 23	COUNTY:FOND DU LAC	PLAN	SHEET	E
-----------------------	-------------	--------------------	------	-------	---

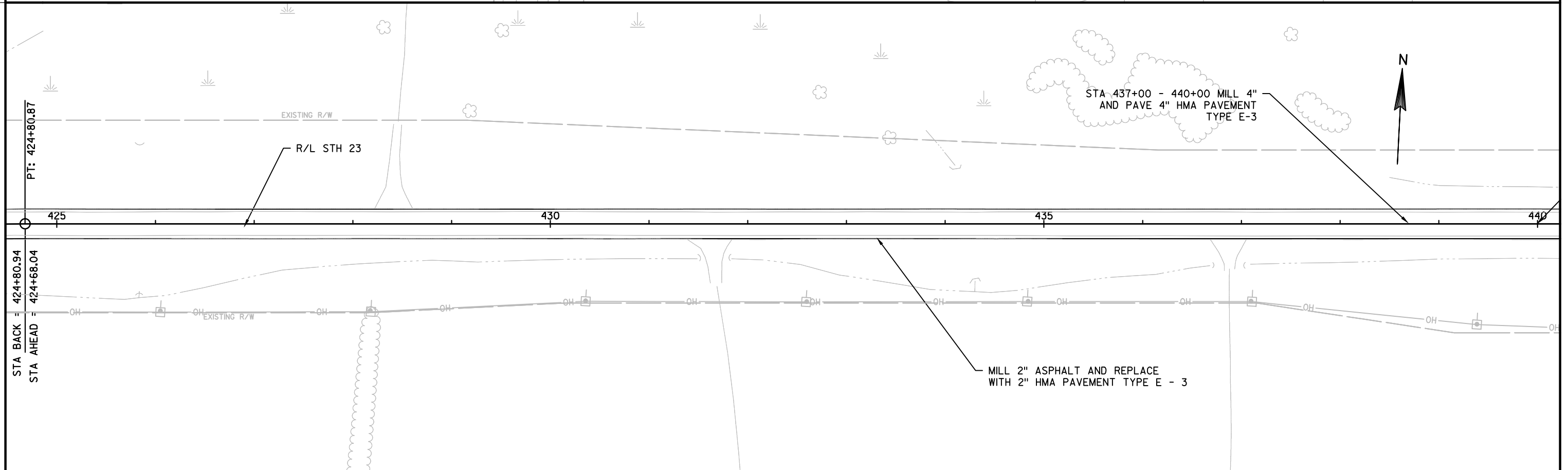
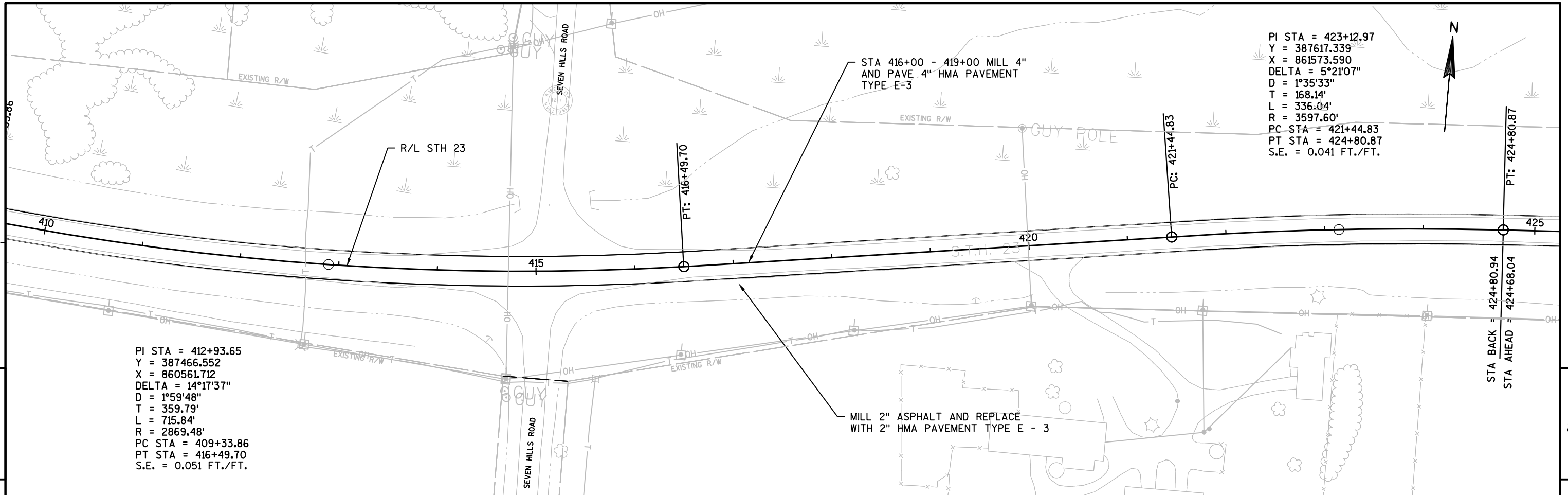

PROJECT NO:1440-15-79	HWY: STH 23	COUNTY:FOND DU LAC	PLAN	SHEET	E
-----------------------	-------------	--------------------	------	-------	---

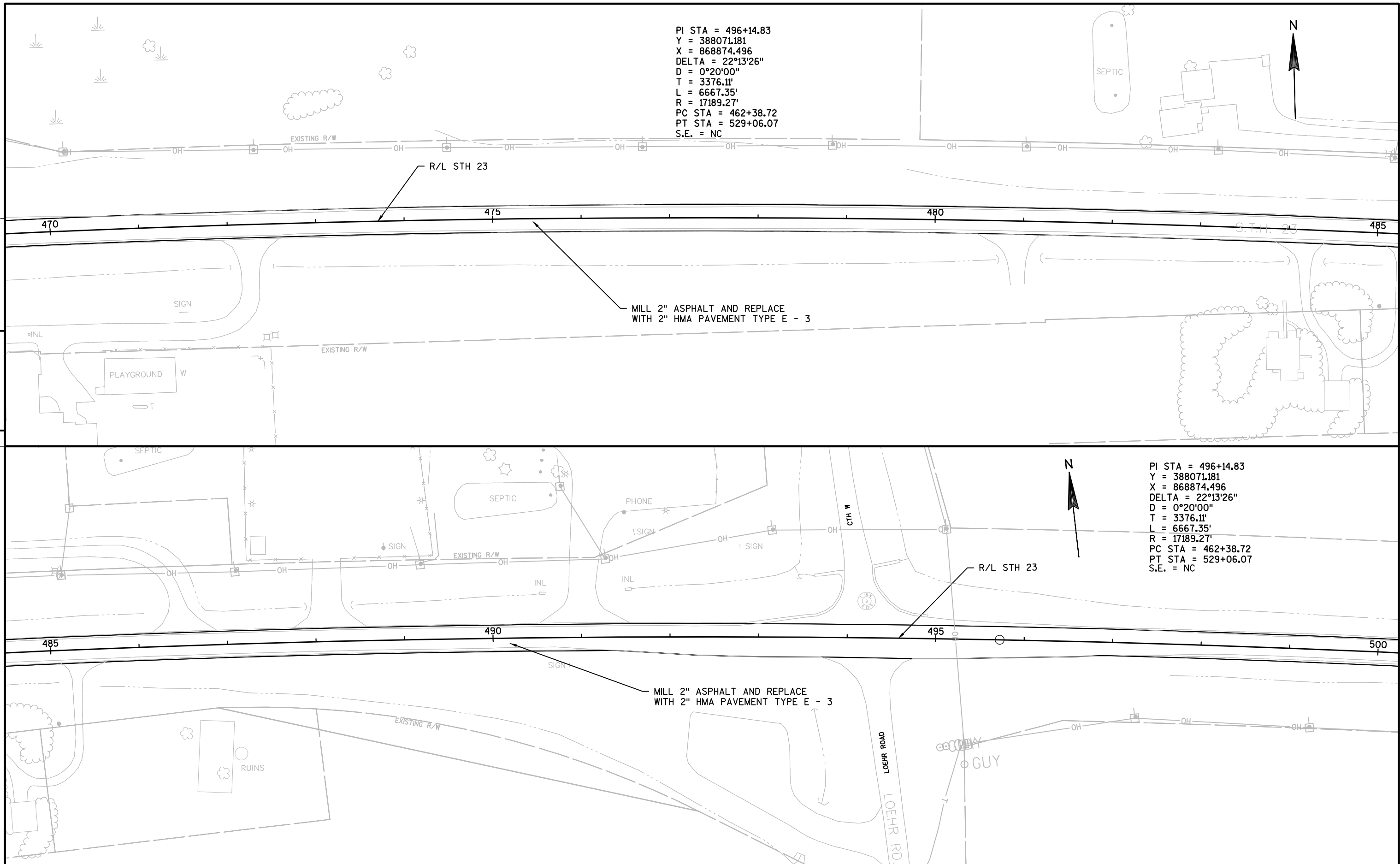

PROJECT NO:1440-15-79	HWY: STH 23	COUNTY:FOND DU LAC	PLAN	SHEET	E
-----------------------	-------------	--------------------	------	-------	---

FILE NAME : N:\PDS\C3D\14401579\SHEETS\PLAN\050101_PP.DWG

PLOT DATE : 1/26/2015 1:12 PM

PLOT BY : HARDY, BARBARA A

PLOT NAME :

PLOT SCALE : 1:100_XREF

WISDOT/CADDs SHEET 44

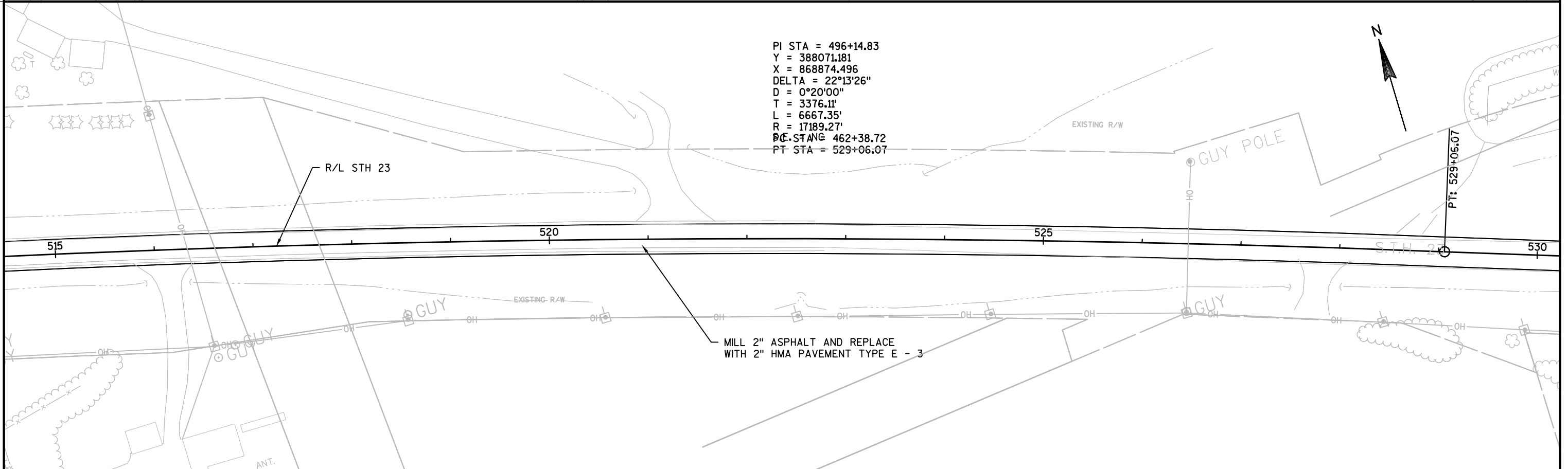
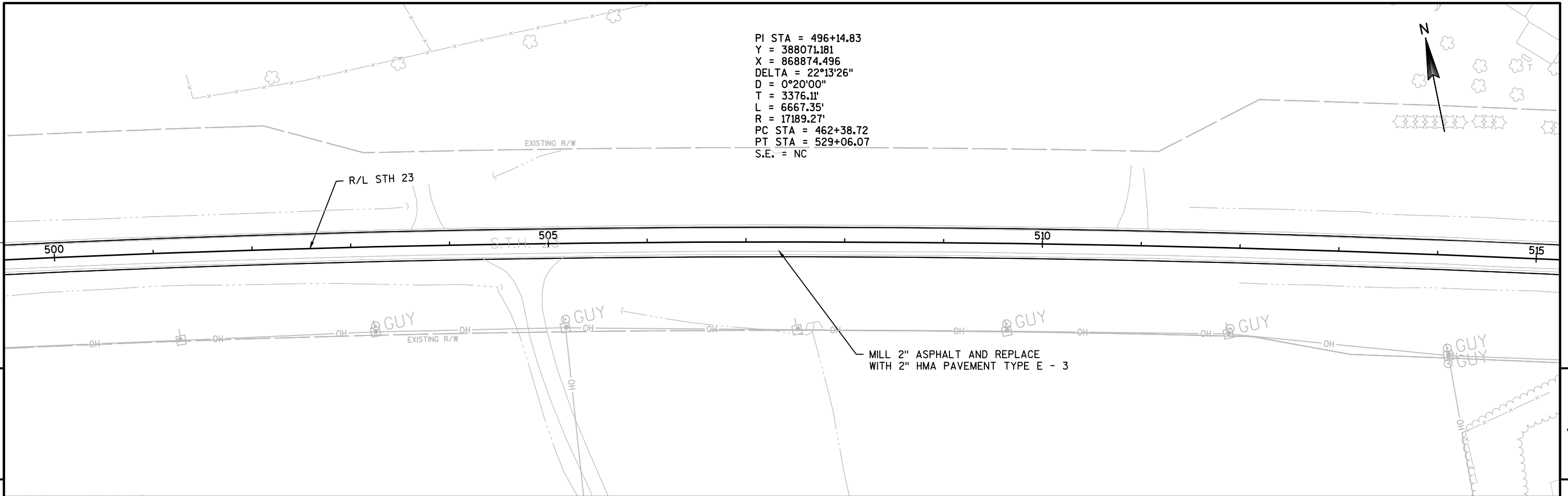

PROJECT NO:1440-15-79	HWY: STH 23	COUNTY:FOND DU LAC	PLAN	SHEET	E
-----------------------	-------------	--------------------	------	-------	---

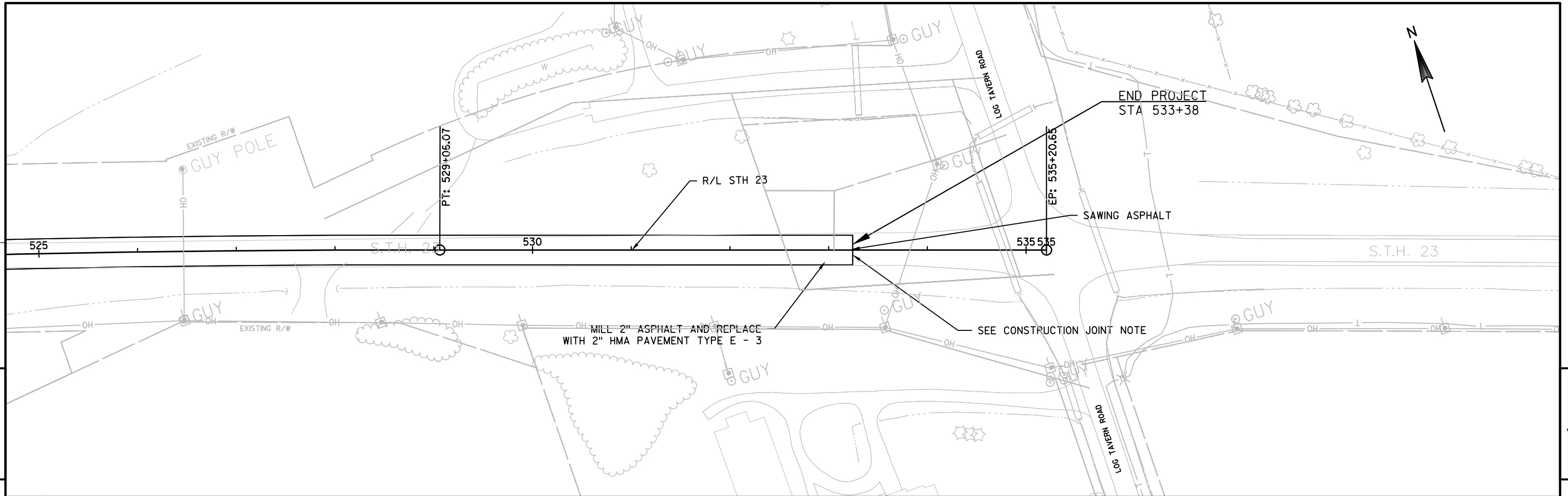

PROJECT NO:1440-15-79	HWY: STH 23	COUNTY:FOND DU LAC	PLAN	SHEET	E
-----------------------	-------------	--------------------	------	-------	---

Standard Detail Drawing List

13A11-02A	2-LANE RURAL CENTER LINE RUMBLE STRIP, MILLING
13A11-02B	2-LANE RURAL CENTER LINE RUMBLE STRIP, MILLING
14B29-01	SAFETY EDGE
15C04-02	TRAFFIC CONTROL, ADVANCE WARNING SIGNS 45 M. P. H. OR GREATER TWO-WAY UNDIVIDED ROAD OPEN TO TRAFFIC
15C08-16A	PAVEMENT MARKING (MAINLINE)
15C08-16B	PAVEMENT MARKING (INTERSECTIONS)
15C12-04	TRAFFIC CONTROL FOR LANE CLOSURE (SUITABLE FOR MOVING OPERATIONS)
15C19-02A	MOVING PAVEMENT MARKING OPERATION TWO-LANE TWO-WAY ROADWAY

GENERAL NOTES

DETAILS OF CONSTRUCTION SHOWN ON THIS DRAWING SHALL CONFORM TO THE PERTINENT REQUIREMENTS OF THE STANDARD SPECIFICATIONS AND APPLICABLE SPECIAL PROVISIONS.

DO NOT MILL CENTER LINE GROOVES THROUGH ANY INTERSECTION, MARKED CROSSWALK, NON-MOTORIZED PATH CROSSING, OR SNOWMOBILE CROSSING.

INSTALL PAVEMENT MARKING AFTER THE GROOVES ARE INSTALLED.

SEE SIGNING PLAN FOR SIGN REQUIREMENTS THAT MAY BE NEEDED.

- ① CENTERLINE GROOVES MAY BE OMITTED IN AREAS WITH HIGH CONCENTRATIONS OF DRIVEWAYS, WHEN DIRECTED BY THE ENGINEER.

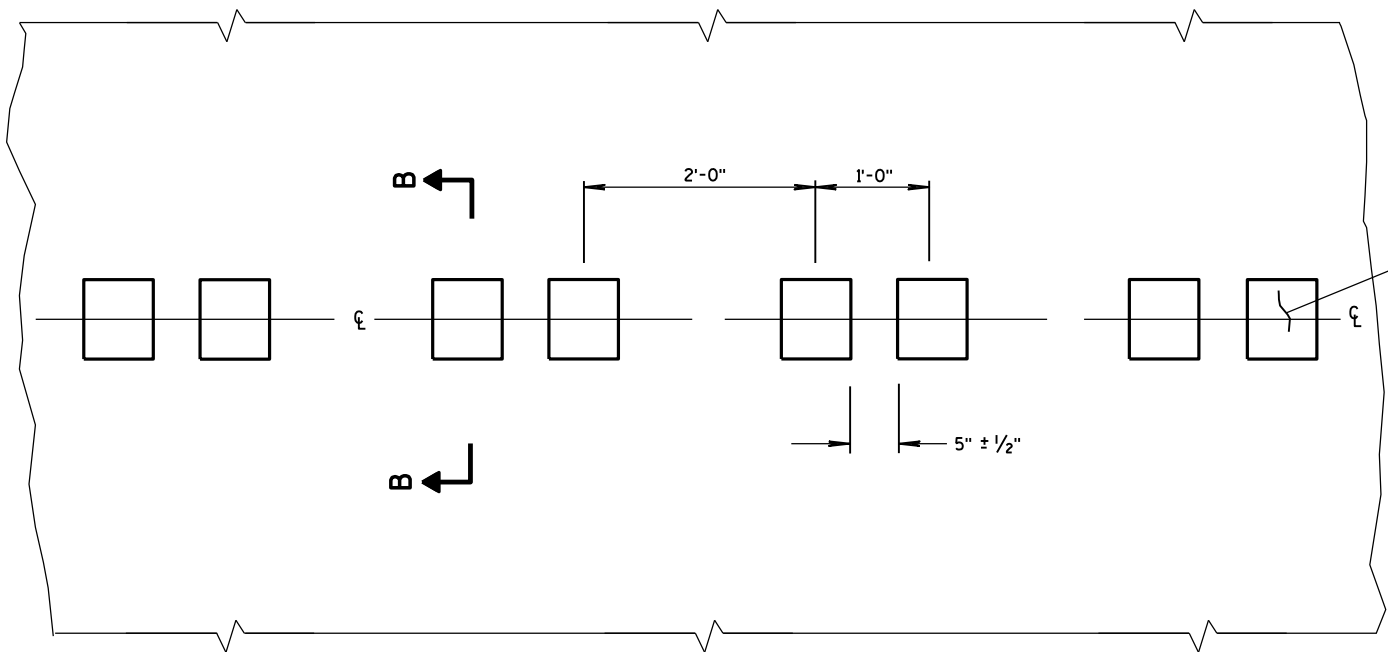

PLAN VIEW
CENTER LINE WITH GROOVES

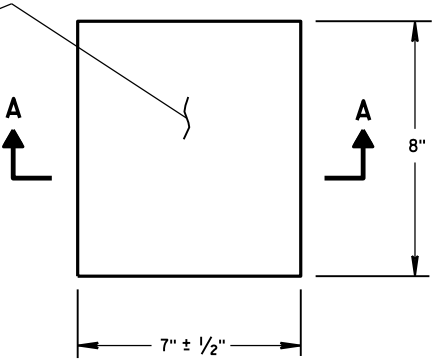

PLAN VIEW
(SINGLE GROOVE)

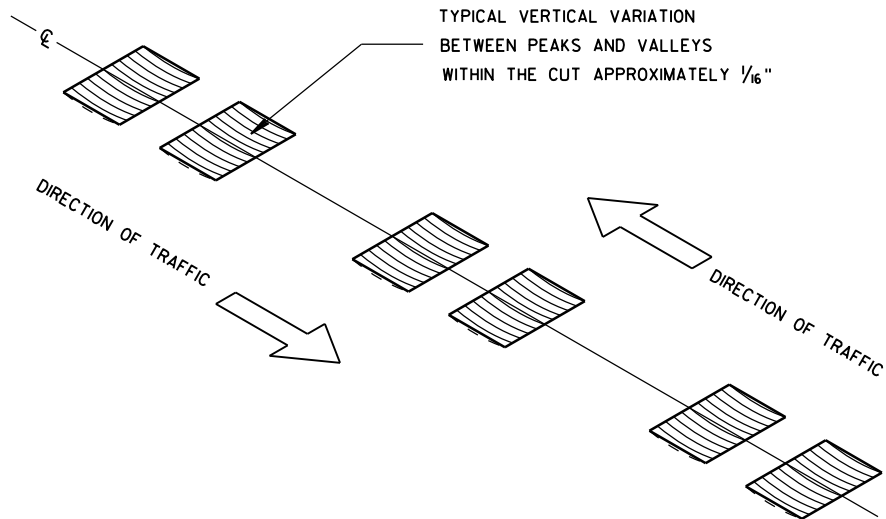

ISOMETRIC

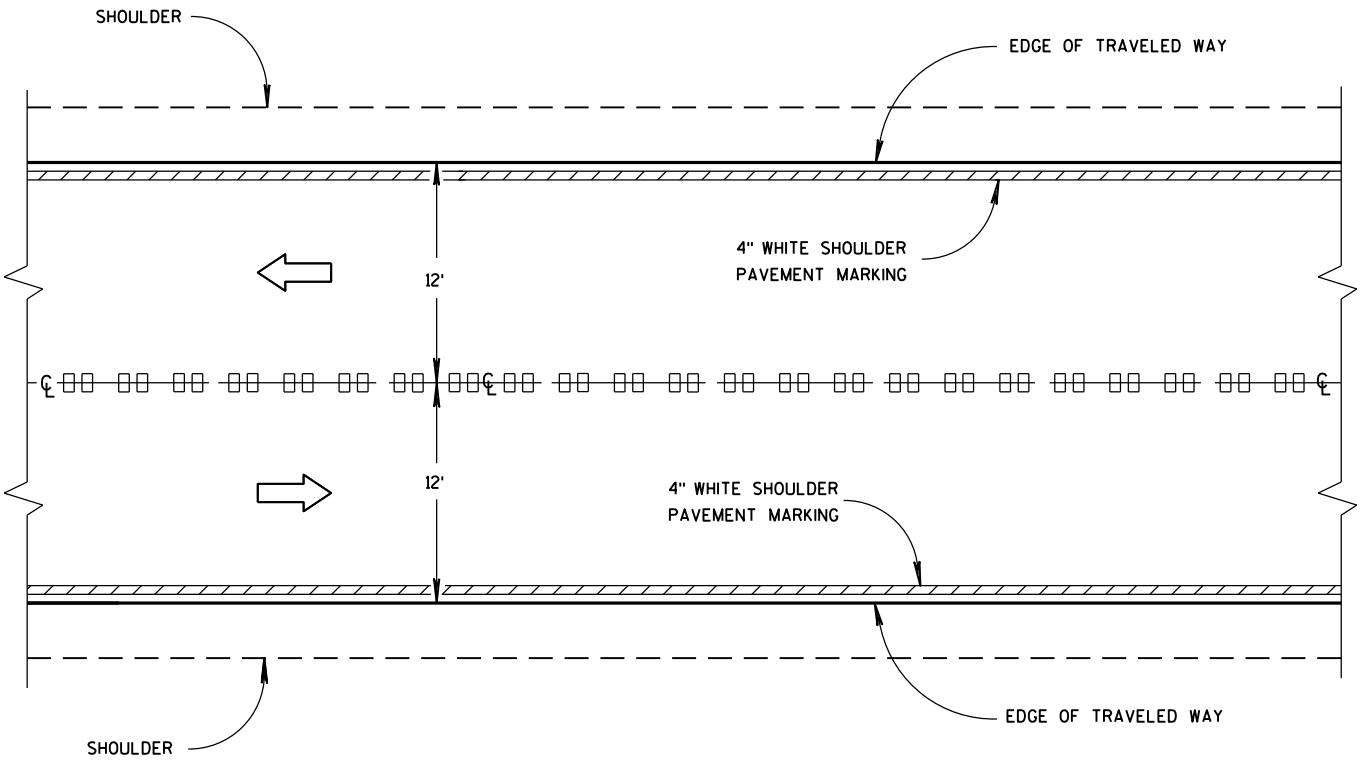

CENTER LINE GROOVES ON TWO-WAY ROADWAYS

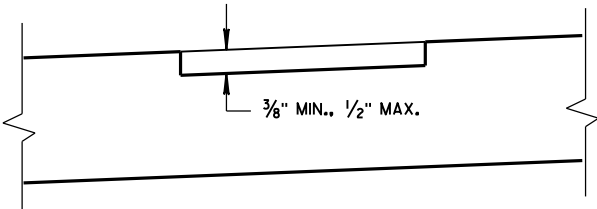

SECTION B-B
SUPERELEVATED ROADWAY

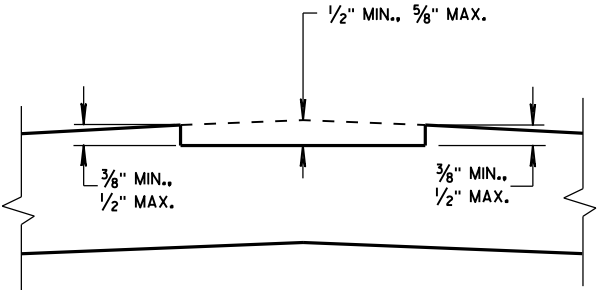

SECTION B-B
CROWNED ROADWAY

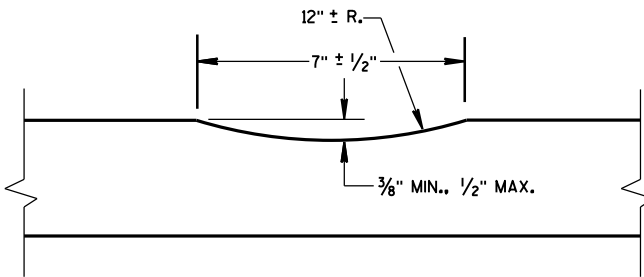

SECTION A-A

2-LANE RURAL
CENTER LINE RUMBLE STRIP,
MILLING

STATE OF WISCONSIN
DEPARTMENT OF TRANSPORTATION

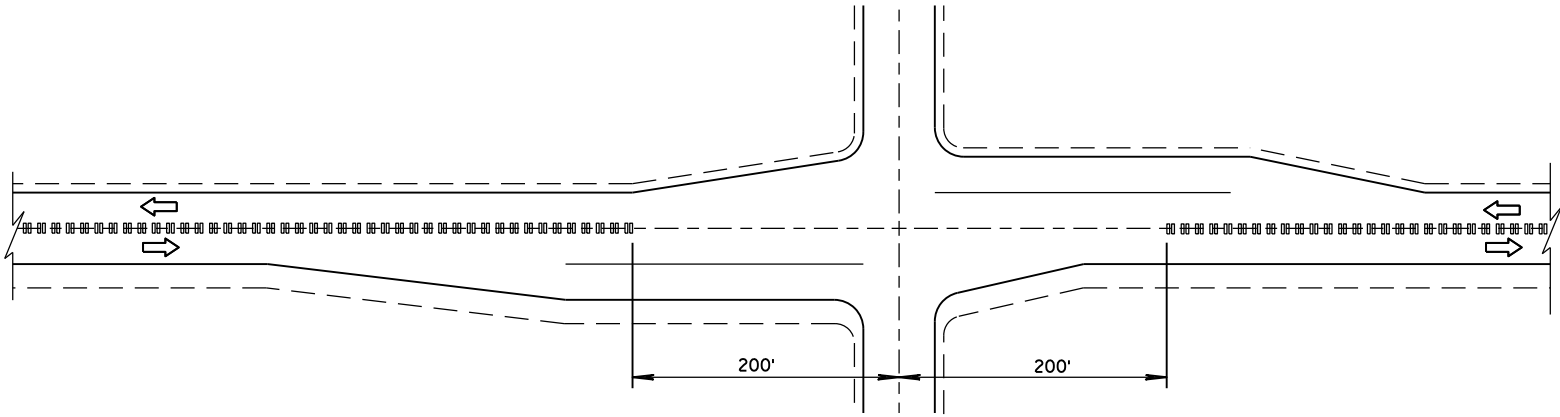

CENTER LINE GROOVES AT INTERSECTIONS

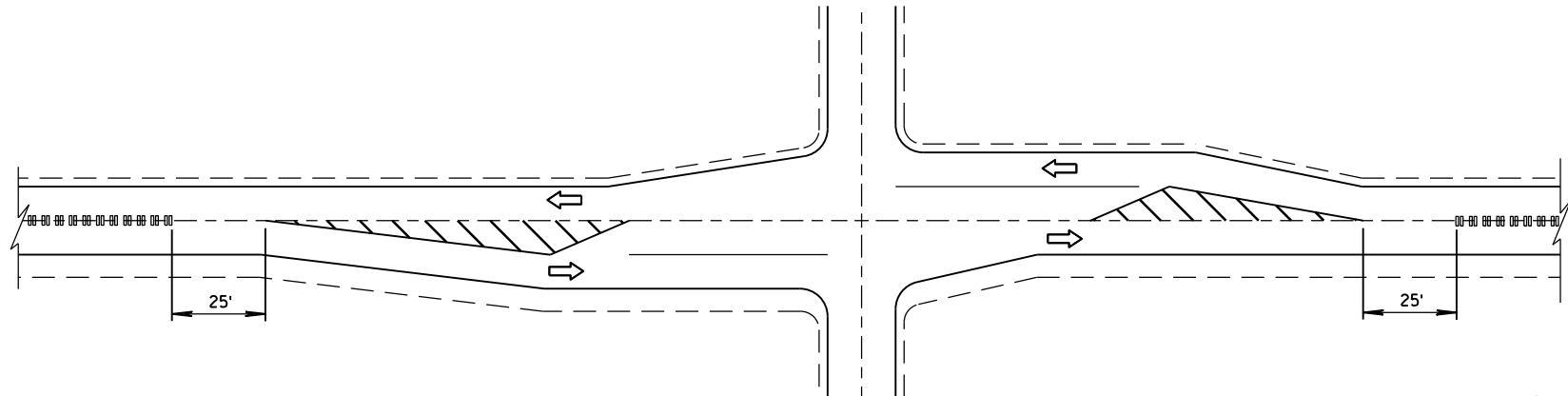

CENTER LINE GROOVES AT INTERSECTIONS
(WITH LEFT TURN LANES)

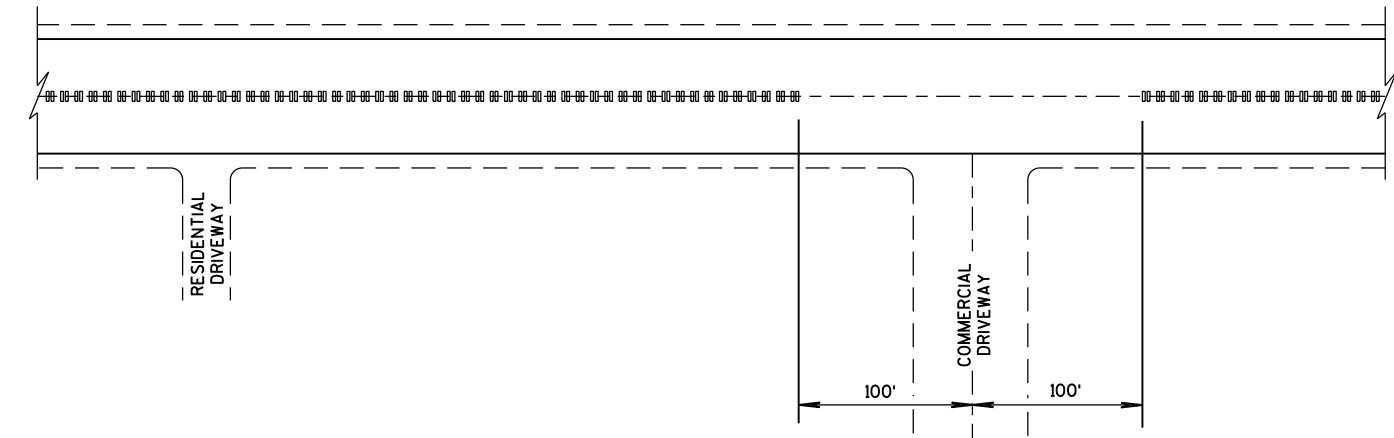

CENTER LINE GROOVES AT DRIVEWAYS¹

¹ CENTERLINE GROOVES MAY BE OMITTED IN AREAS WITH HIGH CONCENTRATIONS OF DRIVEWAYS, WHEN DIRECTED BY THE ENGINEER.

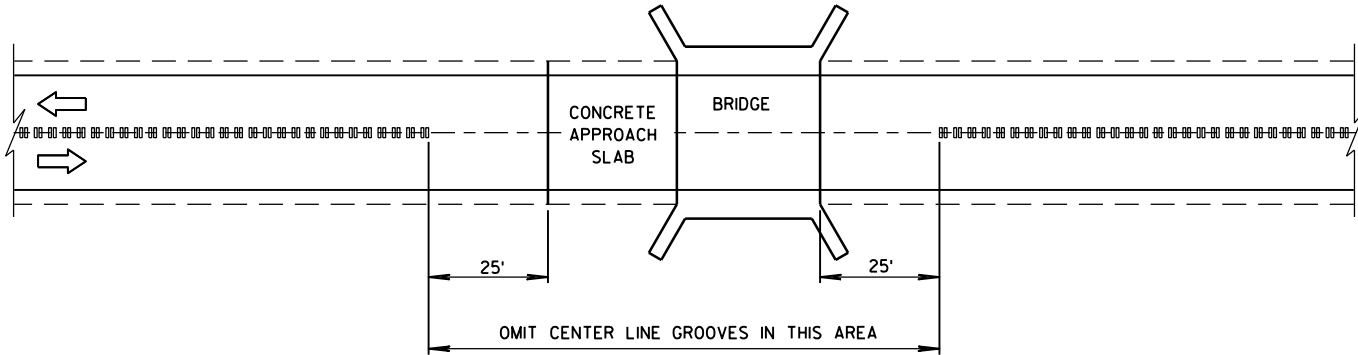

CENTER LINE GROOVES AT BRIDGES

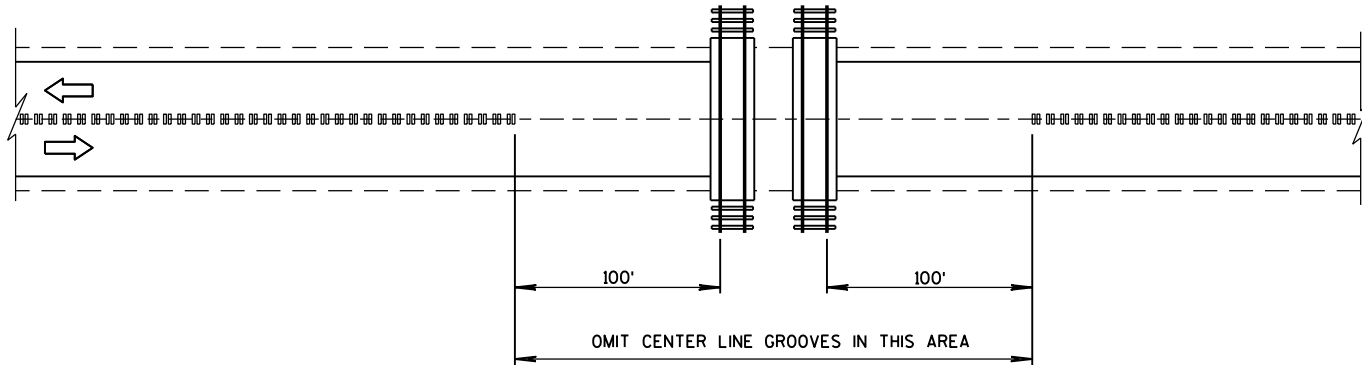

CENTER LINE GROOVES AT RAILROADS

2-LANE RURAL CENTER LINE RUMBLE STRIP, MILLING	
STATE OF WISCONSIN DEPARTMENT OF TRANSPORTATION	
APPROVED 5/15/2013 DATE	/S/ Jerry H. Zogg ROADWAY STANDARDS DEVELOPMENT ENGINEER
FHWA	

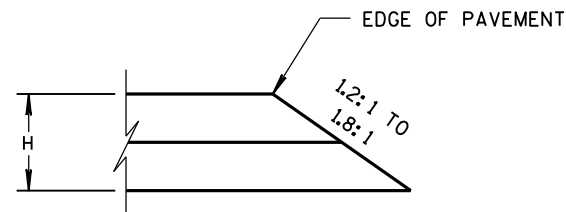

CONSTRUCTED WITH FINAL TWO LAYERS
FOR H 5" OR LESS

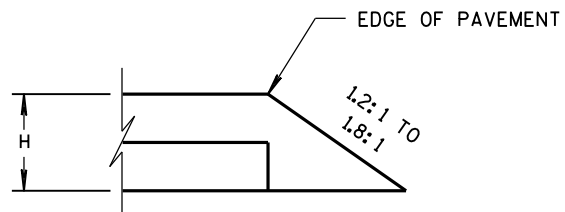

CONSTRUCTED WITH FINAL LAYER
FOR H 5" OR LESS

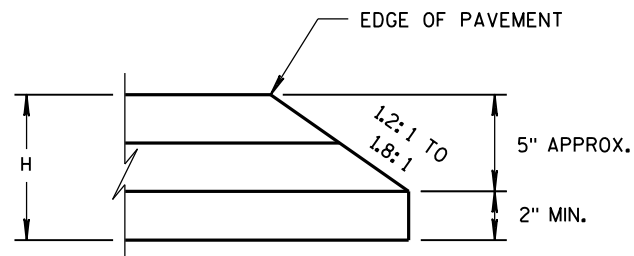

CONSTRUCTED WITH FINAL TWO LAYERS
FOR H GREATER THAN 5"

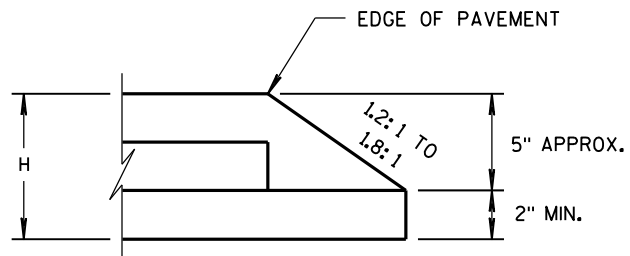

CONSTRUCTED WITH FINAL LAYER
FOR H GREATER THAN 5"

HMA PAVEMENT AND HMA OVERLAYS

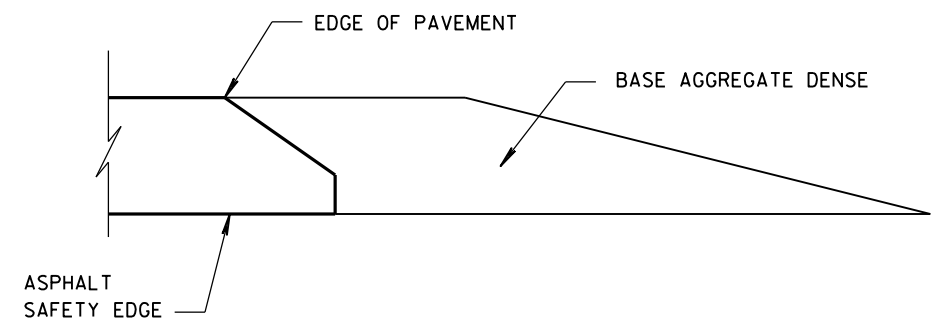

FINISHED SHOULDER AGGREGATE PLACEMENT

SAFETY EDGE_{SM}

STATE OF WISCONSIN
DEPARTMENT OF TRANSPORTATION

APPROVED
DATE
FHWA

/s/ Jerry H. Zogg
ROADWAY STANDARDS DEVELOPMENT
ENGINEER

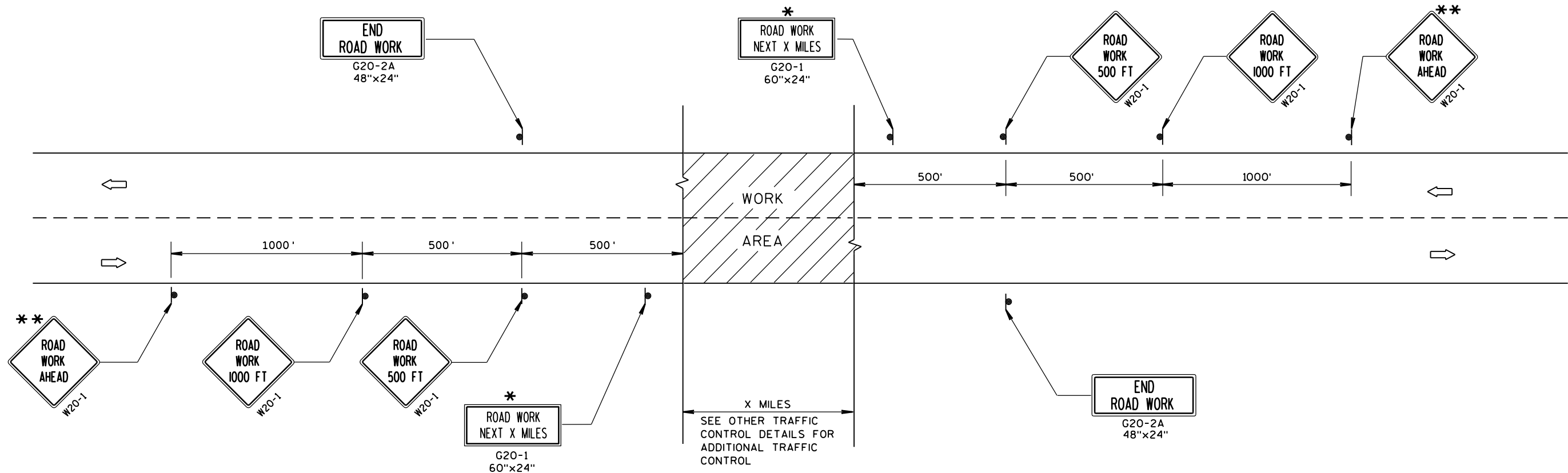

TYPICAL SIDEROAD APPROACH WARNING SIGN DETAIL

GENERAL NOTES

THE EXACT NUMBER, LOCATION, AND SPACING OF ALL SIGNS AND DEVICES SHALL BE ADJUSTED TO FIT FIELD CONDITIONS.

THE SPACING BETWEEN TRAFFIC CONTROL SIGNS SHOULD BE ADJUSTED TO NOT CONFLICT WITH AND SHOULD PROVIDE A MINIMUM OF 200 FEET (500 FEET DESIRABLE) CLEARANCE TO EXISTING SIGNS THAT WILL REMAIN IN PLACE.

ALL SIGNS ARE 48"x48" UNLESS OTHERWISE NOTED.

SIGNS THAT WILL BE IN PLACE LESS THAN 7 CONTINUOUS DAYS AND NIGHTS MAY BE MOUNTED ON PORTABLE SUPPORTS.

IF A "STOP" SIGN MUST BE REMOVED FOR A WORK OPERATION, A TEMPORARY "STOP" SIGN SHALL BE PLACED PRIOR TO THE SIGN REMOVAL, OR A FLAGGER SHALL BE PROVIDED UNTIL THE SIGN IS RE-ESTABLISHED.

* OMIT G20-1 SIGNS IF LENGTH OF WORK AREA IS 2 MILES OR LESS.

** PLACE ADDITIONAL W20-1 "ROAD WORK AHEAD" SIGN IF WORK AREA WITHIN THE PROJECT IS SEPARATED BY MORE THAN 2 MILES FROM PREVIOUS WORK AREA.

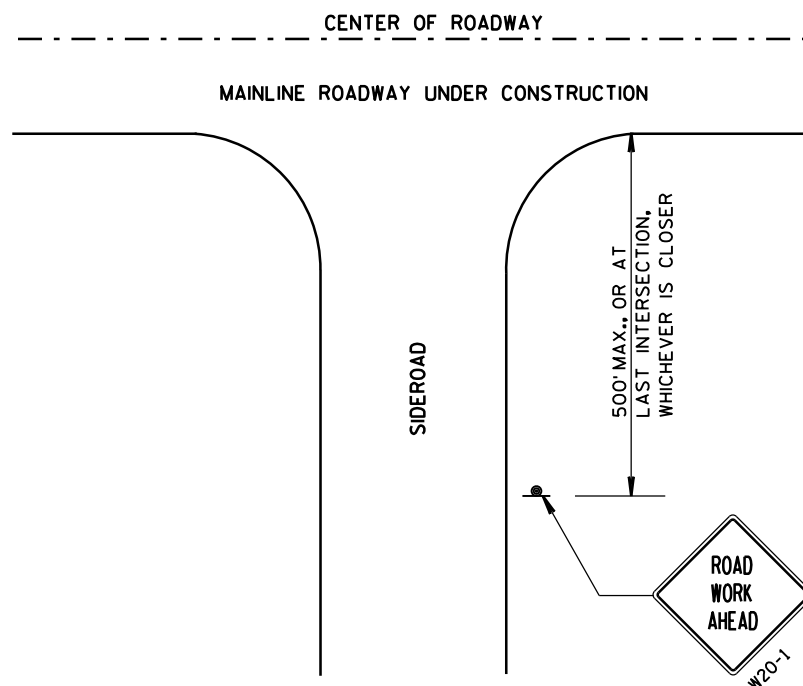

LEGEND

- SIGN ON PERMANENT SUPPORT
- DIRECTION OF TRAFFIC
- WORK AREA

TRAFFIC CONTROL, ADVANCE WARNING SIGNS 45 M.P.H. OR GREATER TWO-WAY UNDIVIDED ROAD OPEN TO TRAFFIC	
STATE OF WISCONSIN DEPARTMENT OF TRANSPORTATION	
APPROVED 8/2013 DATE	/S/ Travis Feltes STATE TRAFFIC ENGINEER OF DESIGN
FHWA	

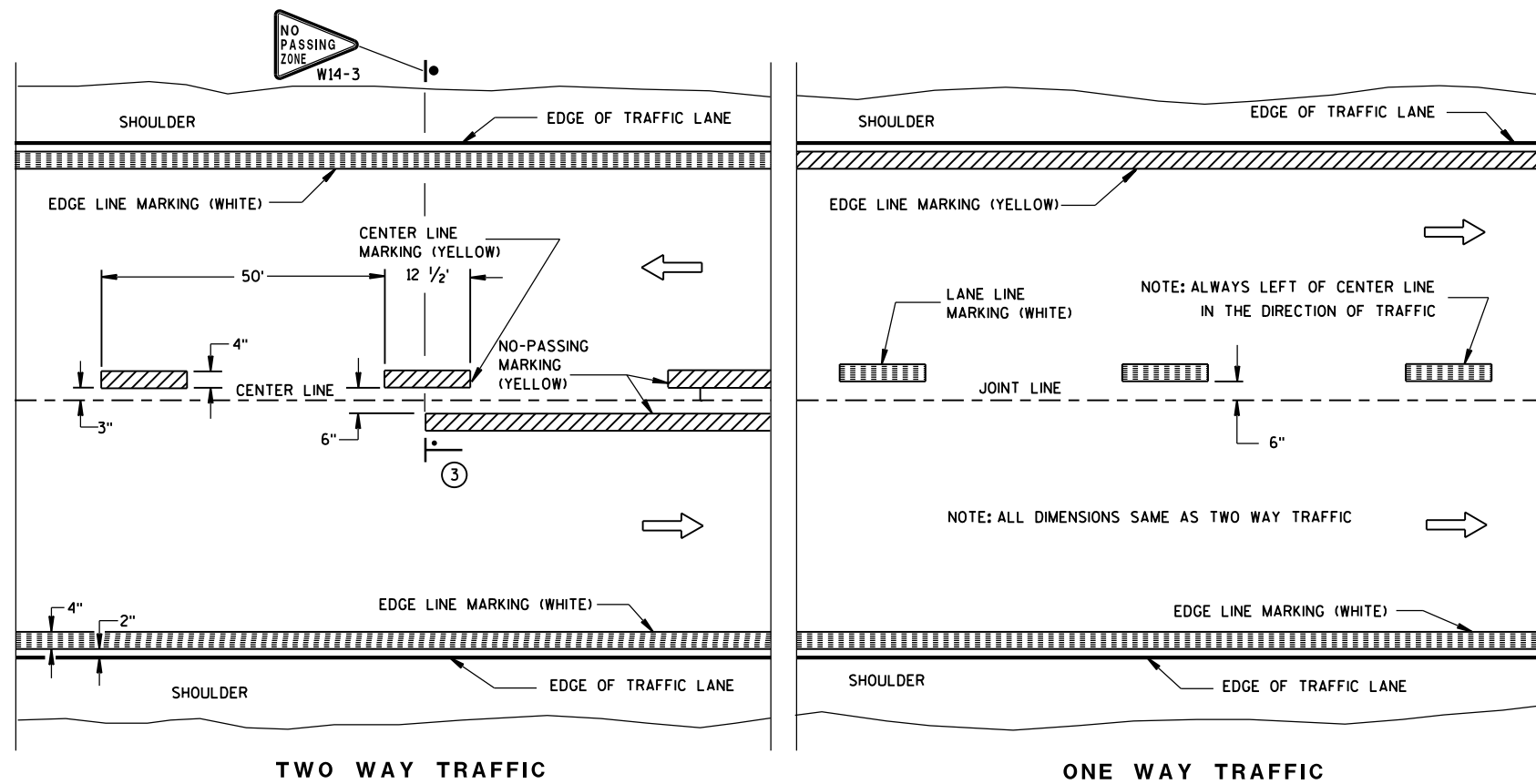

GENERAL NOTES

DETAILS OF CONSTRUCTION NOT SHOWN ON THIS DRAWING SHALL CONFORM TO STANDARD SPECIFICATIONS AND SPECIAL PROVISIONS.

- ① HALF CYCLE LENGTHS (25'±) WITH 2' MINIMUM STRIPE LENGTHS SHALL BE PROVIDED ON ROADWAYS (INCLUDING TEMPORARY TRAVELED WAYS) WITH REVERSE CURVATURE, CURVATURE OF OVER 5 DEGREES OR WHEN DIRECTED BY THE ENGINEER TO MARK UNUSUAL ALIGNMENT OF THE TRAVELED WAY.
- ② NO PASSING ZONE TEMPORARY PAVEMENT MARKING IS REQUIRED TO BE PLACED, WHERE APPROPRIATE, ALONG WITH CENTERLINE TEMPORARY PAVEMENT MARKING WHEN A SAME DAY PERMANENT PAVEMENT MARKING ITEM IS INCLUDED IN THE CONTRACT.
- ③ NO PASSING ZONE MARKINGS ARE PLACED ACCORDING TO "T" MARKINGS. IF EXISTING NO PASSING ZONE W14-3 SIGNS ARE BEYOND 50 FEET IN EITHER DIRECTION, THE SIGNS SHALL BE MOVED TO THE "T" MARKINGS.
- ④ CONCRETE ONLY.

NOTE

ARROW SYMBOL () SHOWS DIRECTION OF TRAVEL

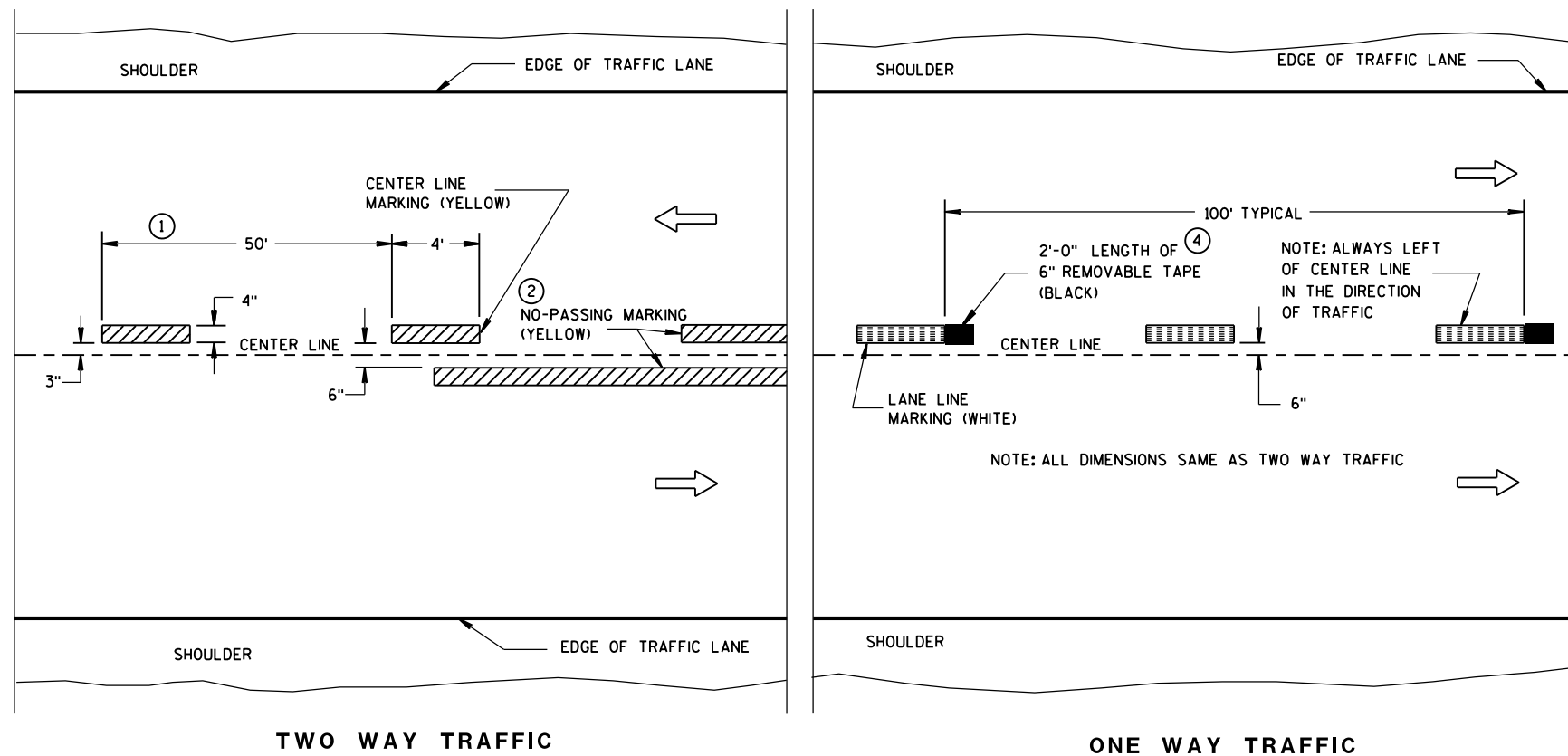
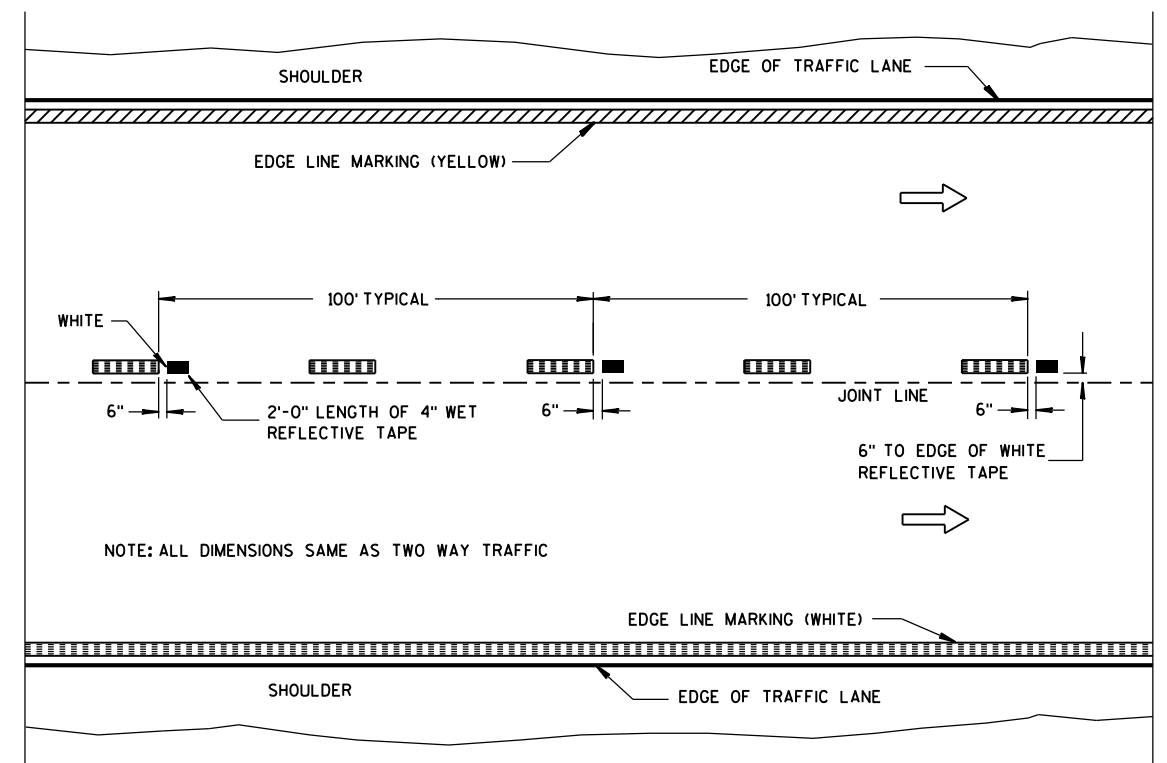

LEGEND

 "T" MARKING

● POST MOUNTED SIGN

PAVEMENT MARKING (MAINLINE)

STATE OF WISCONSIN
DEPARTMENT OF TRANSPORTATION

APPROVED

5-13-2013
DATE

/S/ Travis Feltes
STATE TRAFFIC ENGINEER

FHWA

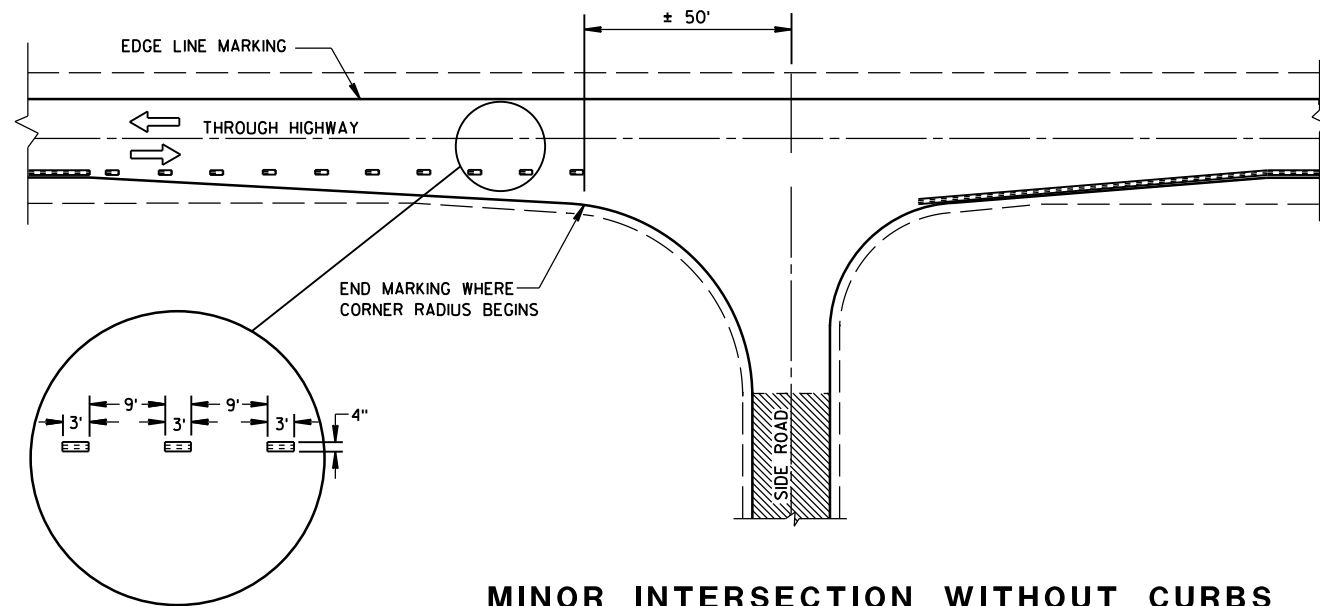

MINOR INTERSECTION WITHOUT CURBS

⑦

POSTED SPEED (MPH)	MINIMUM DISTANCE BETWEEN ZONES (FEET)
25 - 30	528
35 - 40	528
45 - 50	686
55	792

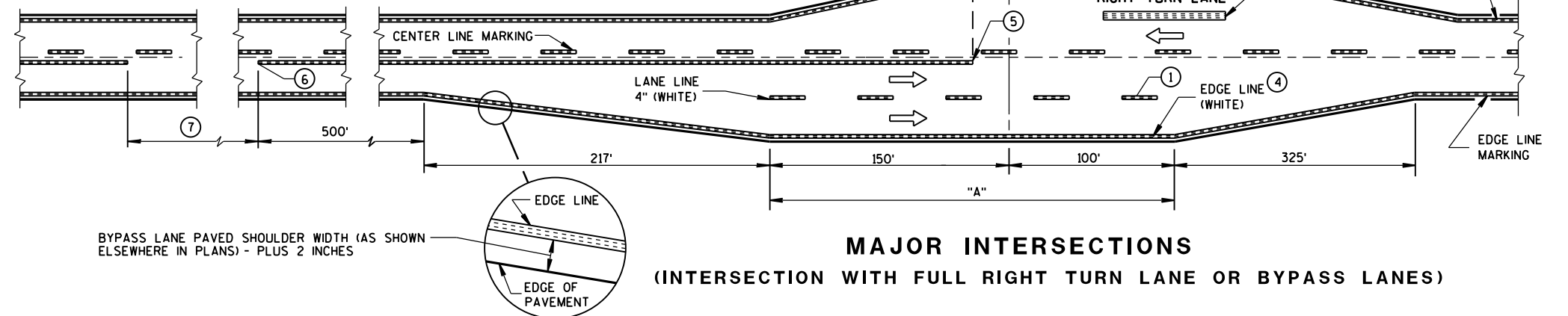

MAJOR INTERSECTIONS
(INTERSECTION WITH FULL RIGHT TURN LANE OR BYPASS LANES)

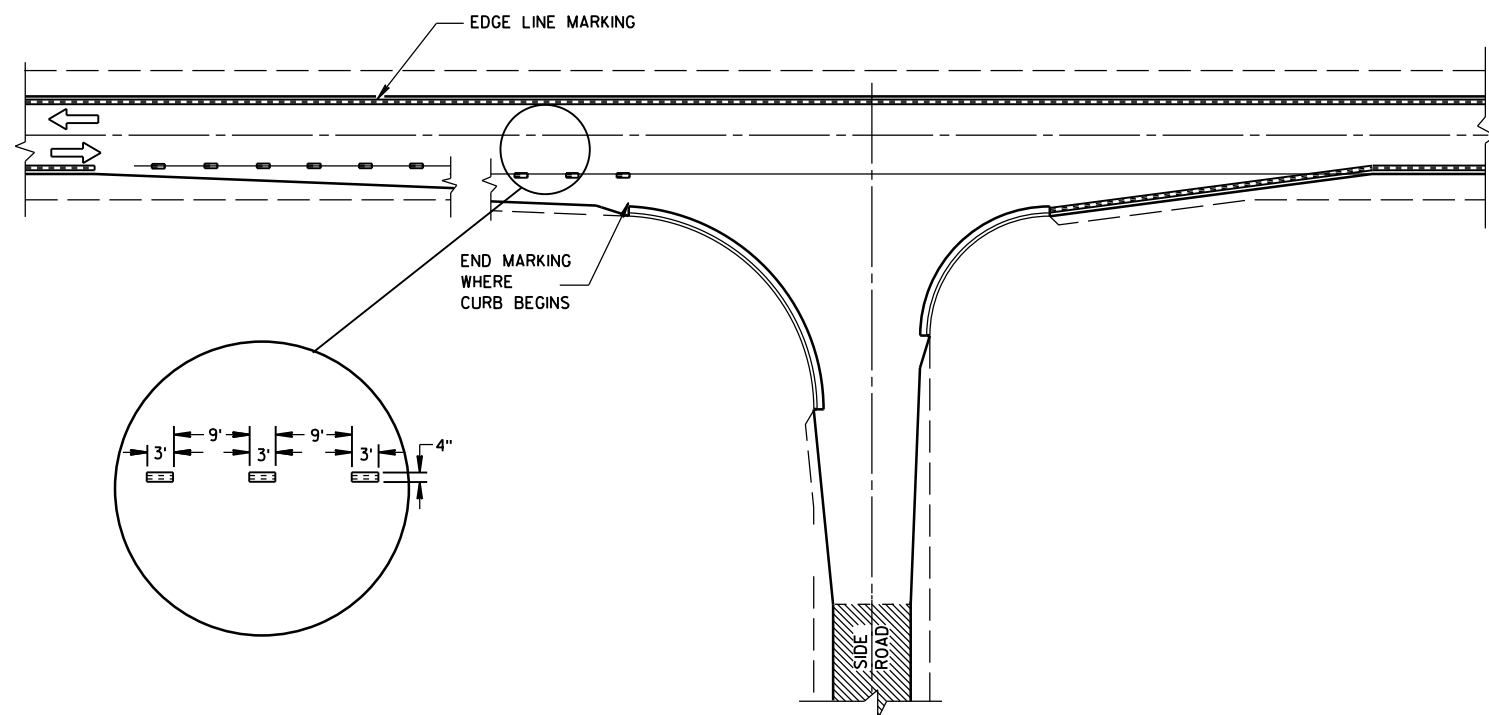

MINOR INTERSECTION WITH CURBS
(TYPICAL MARKING)

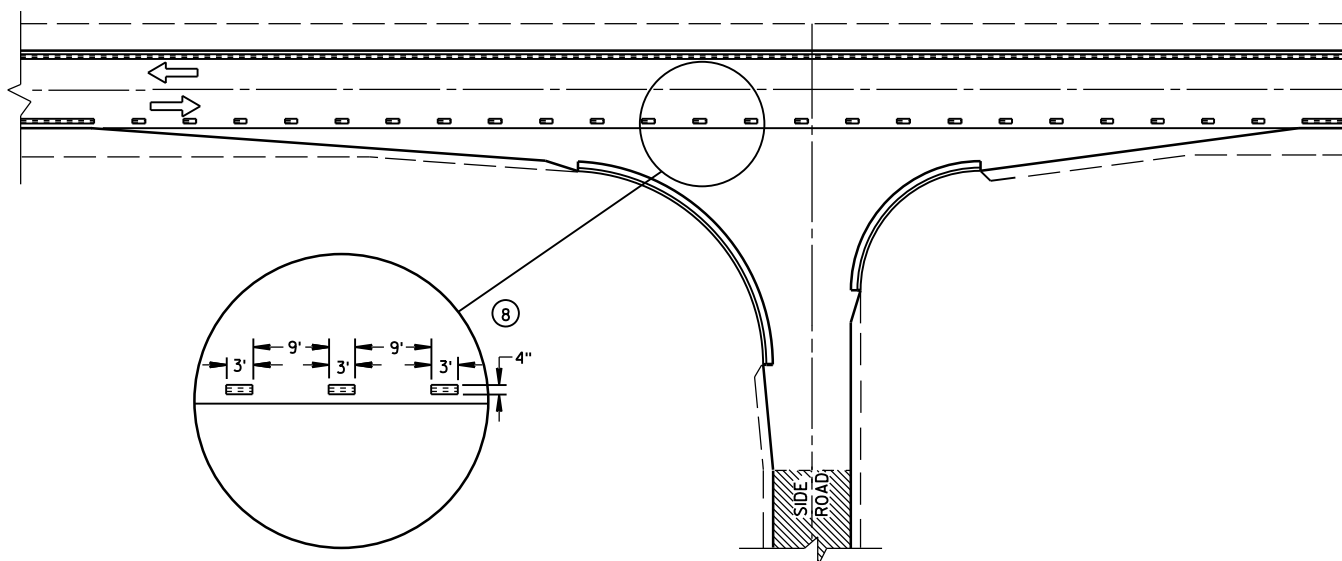

MINOR INTERSECTION WITH CURBS
③ (FOR SPECIAL CONDITIONS AS SPECIFIED)





GENERAL NOTES

- EDGE LINES SHALL BE OMITTED THROUGH INTERSECTIONS. EDGE LINES SHALL BE CONTINUED THROUGH DRIVEWAYS.
- ① WHEN DISTANCE "A" IS LESS THAN 250 FEET, OMIT LANE LINE.
 - ② WHEN DISTANCE "B" IS LESS THAN 100 FEET, OMIT CHANNELIZING LANE LINE.
 - ③ ALTERNATIVE MARKING SHALL BE PROVIDED WHEN SPECIFIED IN THE CONTRACT. TYPICAL SITUATIONS WHERE THIS MARKING MAY BE REQUIRED ARE WHERE THE INTERSECTION IS ON A SHARP HORIZONTAL CURVE OR CREST VERTICAL CURVE IN AN UNLIGHTED AREA SUCH THAT THE EDGE LINE MAY BE MISLEADING TO THE MOTORIST OR DISAPPEAR FROM SIGHT.
 - ④ THE EDGE LINE IN THE TAPER AREAS OF THE BYPASS LANE AND THE BYPASS LANE SHALL BE LOCATED 1-FOOT FROM EDGE OF PAVEMENT TO THE OUTSIDE EDGE OF EDGE LINE.
 - ⑤ BARRIER LINE ENDS AT SIDE ROAD PAVEMENT/SURFACE EDGE EXTENSION.
 - ⑥ BARRIER LINE STARTS 500 FEET PRIOR TO THE BYPASS TAPER.
 - ⑦ IF THE DISTANCE BETWEEN 2 SUCCESSIVE NO-PASSING ZONES IS LESS THAN THE MINIMUM DISTANCE BETWEEN ZONES, CONNECT THE 2 ZONES.
 - ⑧ 3' LINE 9' GAP, EXCEPT RETRACE THE EXISTING LINE - GAP PATTERN WHERE EXISTING MARKINGS ARE IN PLACE.
- ARROW SYMBOL (→) SHOWS DIRECTION OF TRAVEL

PAVEMENT MARKING
(INTERSECTIONS)

STATE OF WISCONSIN
DEPARTMENT OF TRANSPORTATION

LEGEND

-  SIGN ON PORTABLE OR PERMANENT SUPPORT
-  DIRECTION OF TRAFFIC
-  WORK AREA
-  FLAGGER, EQUIPPED WITH STOP/SLOW PADDLE FASTENED ON SUPPORT STAFF

SIGN SPACING TABLE

SPEED LIMIT	SIGN SPACING A,B,C
25-35 MPH	200'
35-40 MPH	350'
45-55 MPH	500'



USE OF THE "BE PREPARED TO STOP" SIGN IS OPTIONAL. WHEN USED, THIS SIGN SHALL BE LOCATED BETWEEN THE W20-7a AND W20-4 SIGNS. A 500' TYPICAL SPACING SHALL BE PROVIDED BETWEEN THE SIGNS.

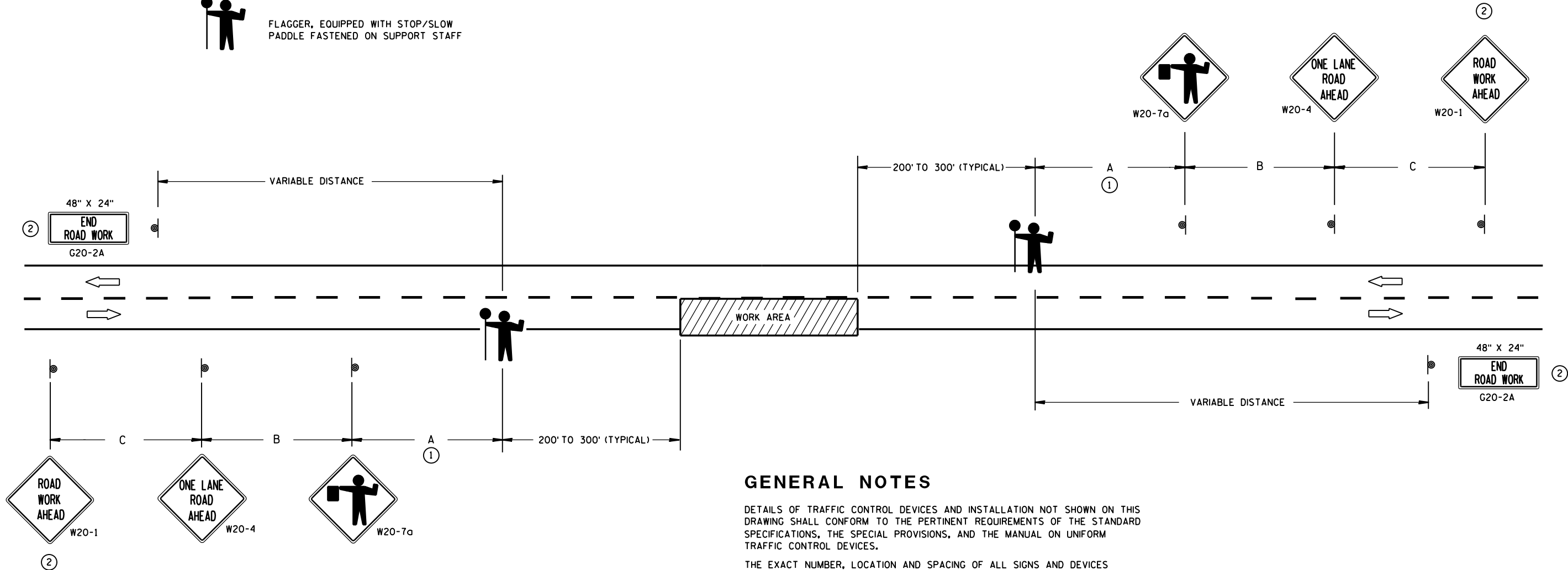

GENERAL NOTES

DETAILS OF TRAFFIC CONTROL DEVICES AND INSTALLATION NOT SHOWN ON THIS DRAWING SHALL CONFORM TO THE PERTINENT REQUIREMENTS OF THE STANDARD SPECIFICATIONS, THE SPECIAL PROVISIONS, AND THE MANUAL ON UNIFORM TRAFFIC CONTROL DEVICES.

THE EXACT NUMBER, LOCATION AND SPACING OF ALL SIGNS AND DEVICES (AND THE LOCATION OF ALL FLAGGERS) SHALL BE ADJUSTED TO FIT FIELD CONDITIONS AS APPROVED BY THE ENGINEER.

THE FIRST ADVANCE WARNING SIGN SHOULD TYPICALLY BE LOCATED IN ADVANCE OF THE ANTICIPATED TRAFFIC BACKUP OR QUEUE.

WHEN A SIDE ROAD OR RAMP INTERSECTS THE FACILITY ON WHICH THE WORK IS BEING PERFORMED, ADDITIONAL TRAFFIC CONTROLS SHALL BE PROVIDED AS SPECIFIED IN THE PLANS AND/OR THE SPECIAL PROVISIONS OR AS APPROVED BY THE ENGINEER.

FLAGGERS SHALL BE IN SIGHT OF EACH OTHER OR IN DIRECT COMMUNICATION AT ALL TIMES. THEY SHALL BE EQUIPPED WITH STOP/SLOW PADDLES FASTENED ON SUPPORT STAFFS. WHEN THE FLAGGING OPERATION IS NOT IN EFFECT, COVER OR REMOVE ALL TEMPORARY TRAFFIC CONTROL SIGNS.

ALL SIGNS ARE 48" X 48" UNLESS OTHERWISE NOTED.

① FOR A MOVING WORK OPERATION, SIGNING FOR BOTH DIRECTIONS SHALL BE REESTABLISHED (AS SIMULTANEOUSLY AS PRACTICAL) AT APPROXIMATELY 3500 FOOT INTERVALS IN THE MOVING WORK OPERATION OR AS APPROVED BY THE ENGINEER.

② SIGN NOT REQUIRED IF FLAGGING OPERATION OCCURS WITHIN A SIGNED ROAD WORK ZONE AREA.

TRAFFIC CONTROL FOR LANE CLOSURE (SUITABLE FOR MOVING OPERATIONS)

STATE OF WISCONSIN
DEPARTMENT OF TRANSPORTATION

APPROVED
8/2013 /S/ Travis Feltes
DATE STATE TRAFFIC ENGINEER OF DESIGN
FHWA

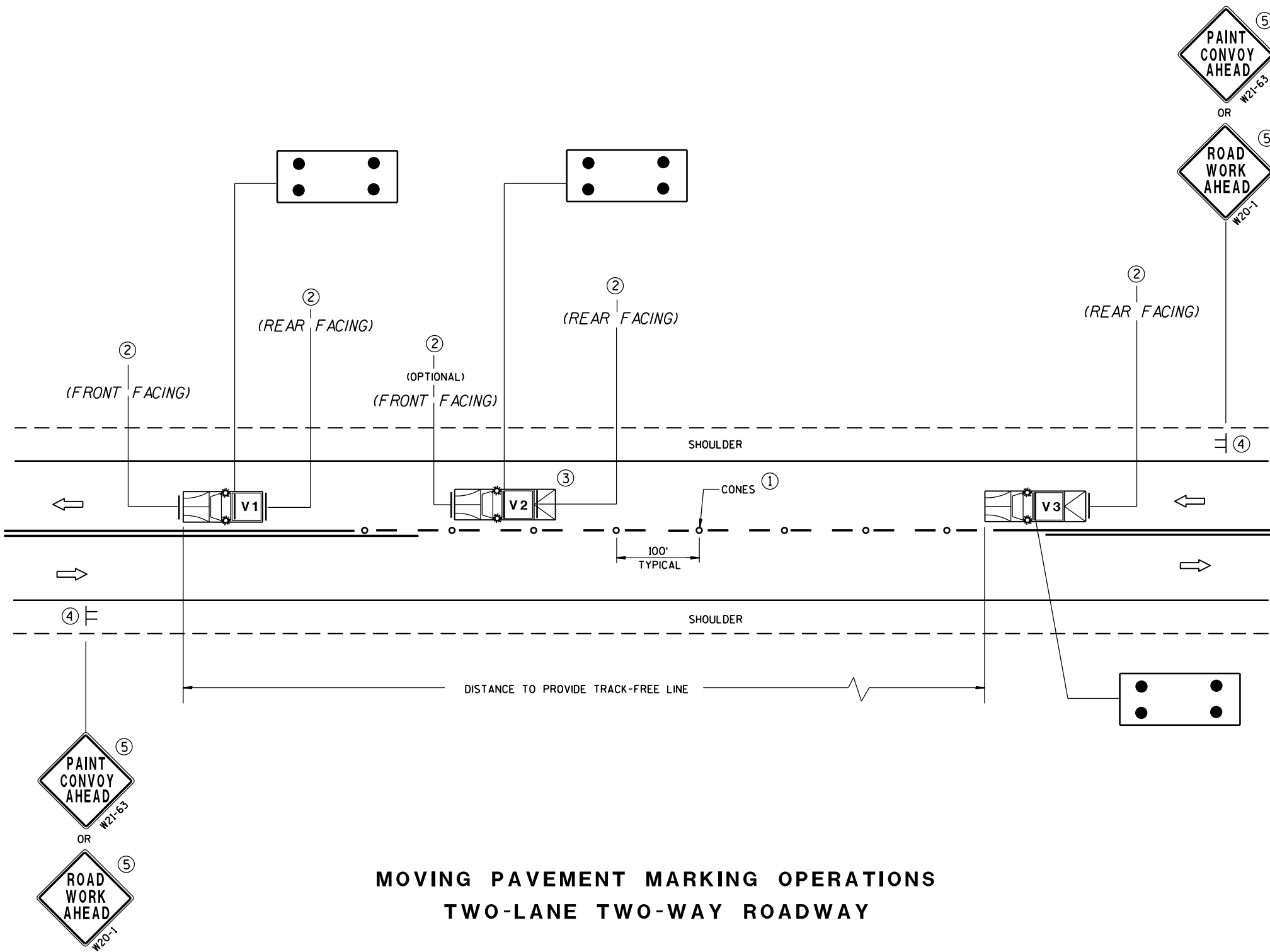

MOVING PAVEMENT MARKING OPERATIONS
TWO-LANE TWO-WAY ROADWAY

GENERAL NOTES

ALL VEHICLES SHALL BE EQUIPPED WITH TWO 360 DEGREE HIGH INTENSITY YELLOW FLASHING LIGHTS OR STROBE LIGHTS AND OPERATED WITH HEADLIGHTS TURNED ON.

VEHICLES SHALL BE EQUIPPED WITH REAR FACING TYPE B OR C FLASHING ARROW PANEL OPERATING IN CAUTION MODE. SIGNS PLACED ON VEHICLES MUST NOT OBSCURE THE ARROW PANEL.

ALL SIGNS ARE 48" X 48" UNLESS OTHERWISE SPECIFIED.

IF SPEED LIMIT IS 40 MPH OR LESS STATIONARY SIGNS MAY BE OMITTED IF CONES ARE USED.



ALTERNATE SIGN MESSAGES, SUCH AS "PAINT CREW AHEAD" OR "ROAD PAINTING AHEAD" MAY BE USED.

DISTANCE BETWEEN VEHICLES MAY VARY ACCORDING TO TERRAIN, SIGHT DISTANCE, PAINT DRYING TIME, AND OTHER FACTORS. WHENEVER ADEQUATE STOPPING SIGHT DISTANCE EXISTS TO THE REAR, SHADOW VEHICLES SHOULD MAINTAIN THE MINIMUM DISTANCE FROM THE WORK VEHICLE AND PROCEED AT THE SAME SPEED AS THE WORK VEHICLE. SHADOW VEHICLES SHOULD SLOW DOWN IN ADVANCE OF VERTICAL OR HORIZONTAL CURVES THAT RESTRICT SIGHT DISTANCE.





THE WORK AND SHADOW VEHICLES SHOULD PULL OVER PERIODICALLY TO ALLOW TRAFFIC TO PASS.

THIS DRAWING SHALL BE USED FOR CENTERLINE OR EDGELINE MARKING.

WHEN NO WORK ACTIVITY IS TAKING PLACE, REMOVE OR TURN THE STATIONARY WARNING SIGNS AWAY FROM TRAFFIC.

- ① CONES MAY BE OMITTED ON PAINTED LINE IF APPROVED BY THE ENGINEER. CONSIDER PAVEMENT MARKING DRY OR CURE TIMES AND TRAFFIC VOLUME.
- ② USE STANDARD SIGN W21-64 WITH APPROPRIATE ARROW.
 OR 
W21-64 W21-64
- ③ OPTIONAL TRUCK-MOUNTED ATTENUATOR.
- ④ SIGNS SHALL BE REPEATED APPROXIMATELY EVERY THREE MILES.
- ⑤ IF CONSTRUCTION WORK ZONE SIGNS ARE IN PLACE, W20-1 OR W21-63 ARE NOT REQUIRED.

LEGEND

- V1 LEAD VEHICLE
- V2 SHADOW VEHICLE
- V3 TRAIL VEHICLE WITH TMA
- TMA TRUCK-MOUNTED ATTENUATOR
-  SIGN ON TEMPORARY SUPPORT
-  DIRECTION OF TRAFFIC
-  CONES
-  FLASHING ARROW PANEL (CAUTION)

MOVING PAVEMENT MARKING
OPERATION
TWO-LANE TWO-WAY ROADWAY

STATE OF WISCONSIN
DEPARTMENT OF TRANSPORTATION

APPROVED
5/3/2013 /S/ Travis Feltes
DATE STATE TRAFFIC ENGINEER
FHWA

NOTES

1. All Sign Type II - Type H Reflective
2. Color:
Background - Green
Message - White
3. Message Series - E

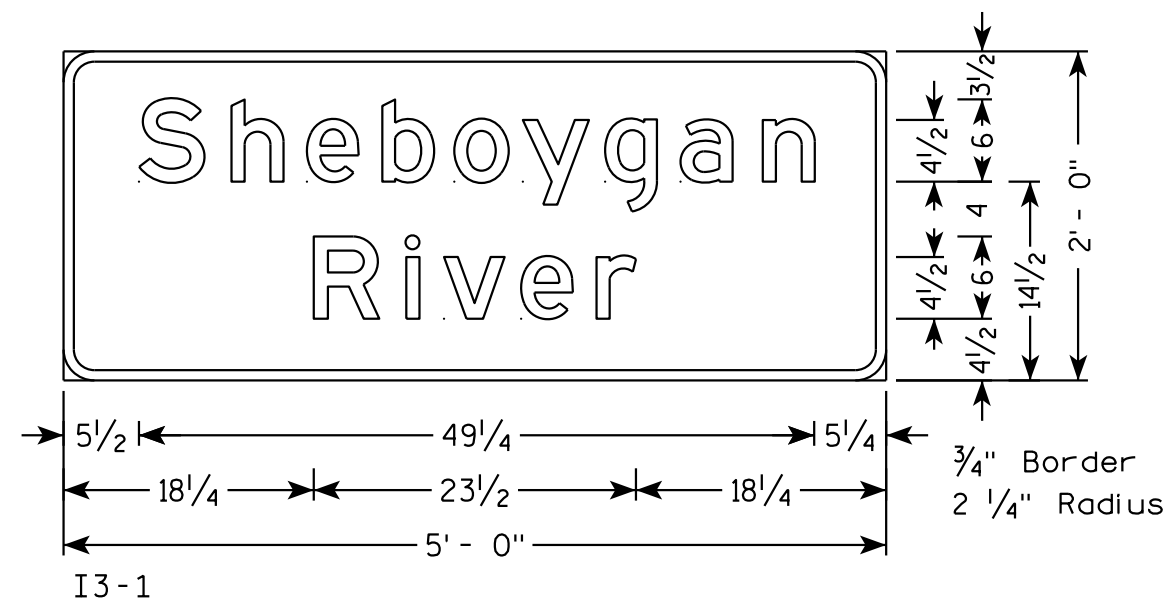
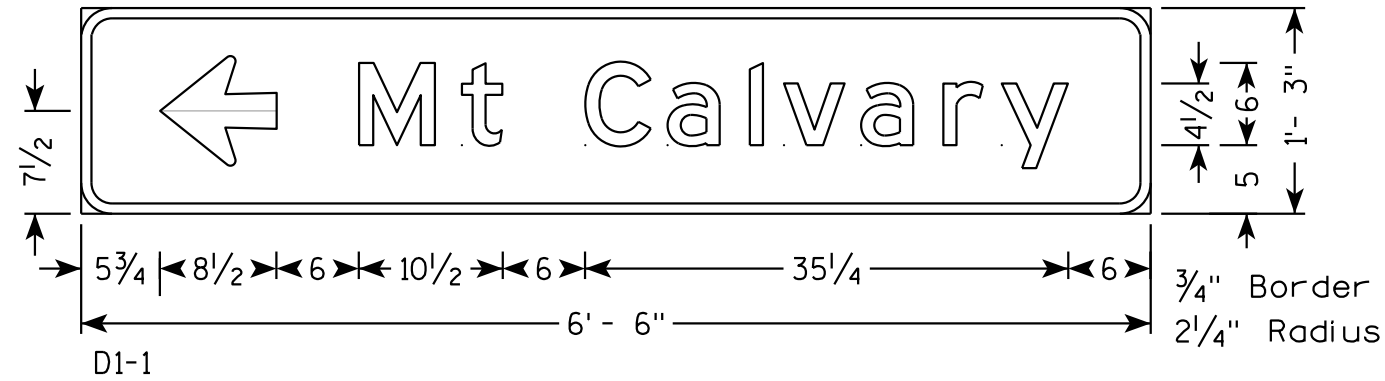
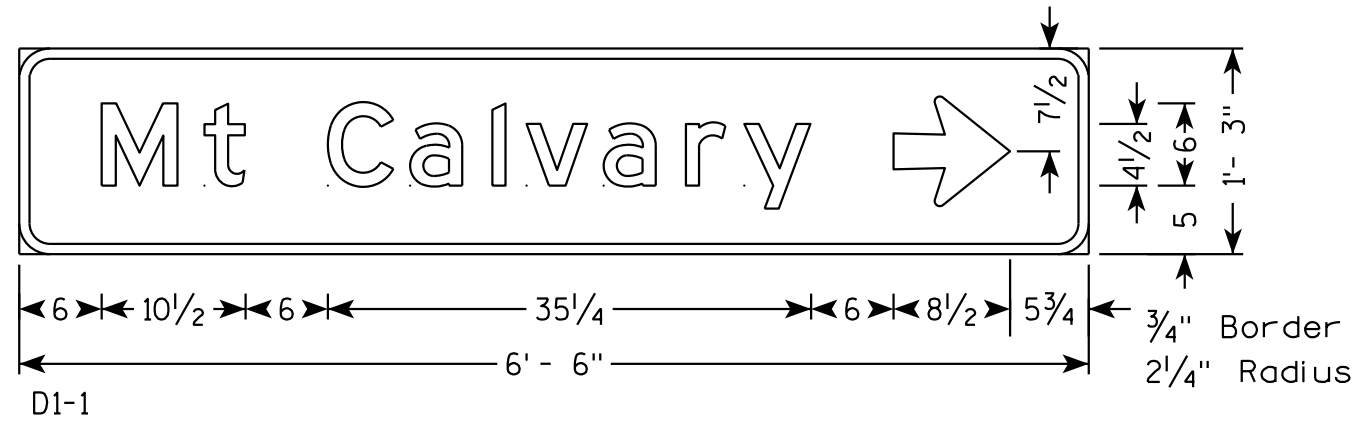

TYPICAL ASSEMBLIES

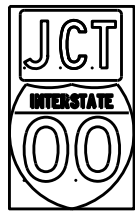

J1-1

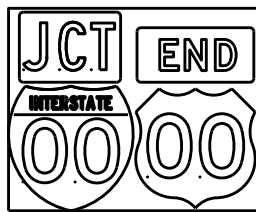

J1-2

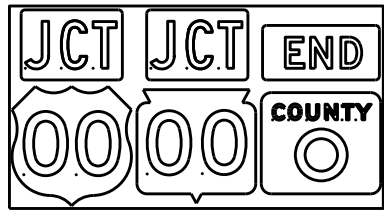

J1-3



J2-1

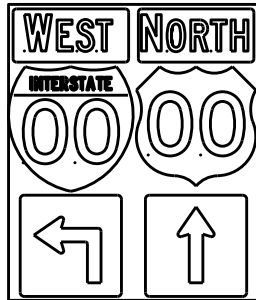

J2-2

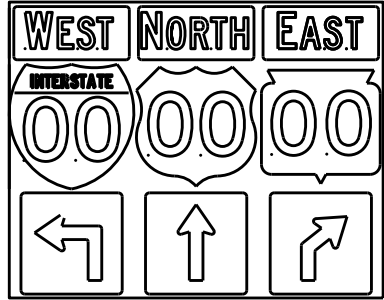

J2-3

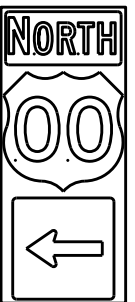

J3-1

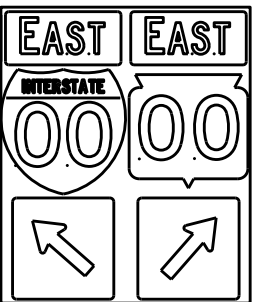

J3-2

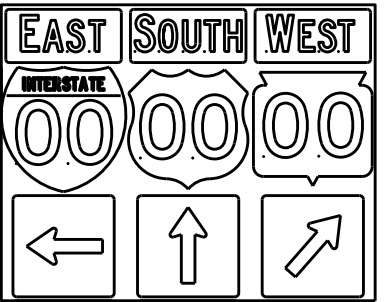

J3-3

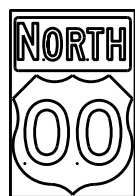

J4-1

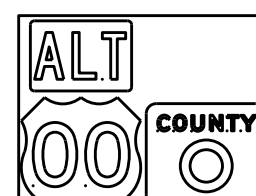

J4-2

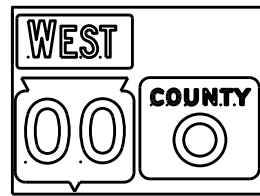

J4-2

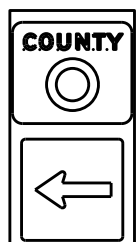

J13-1



J12-1

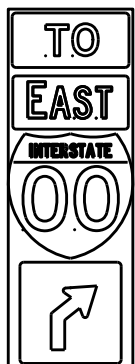

J32-1

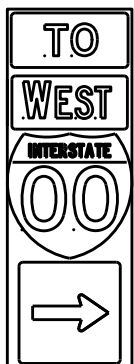

J33-1



J23-1



J22-1



JV

(Typical Vertical J-Assembly
See Note 10 and 11)

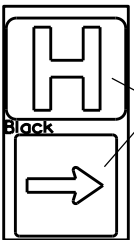

JH-1

Blue Background

[blue background
with interstate]

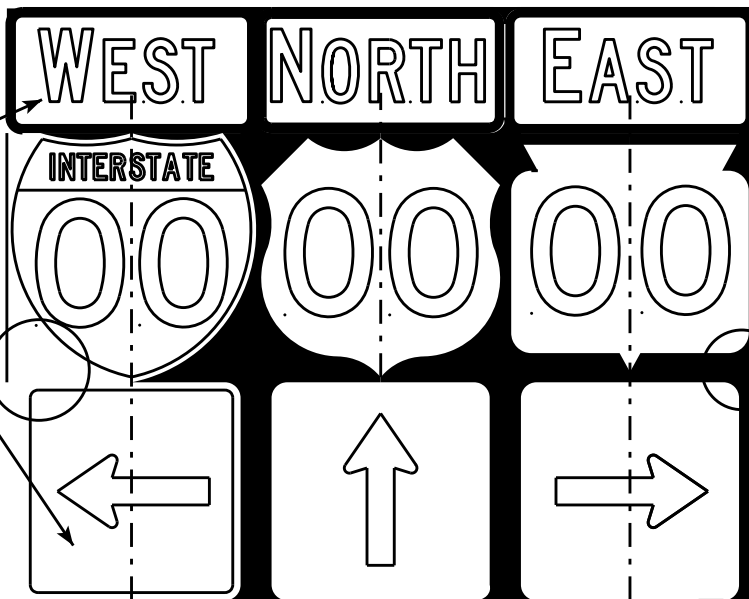
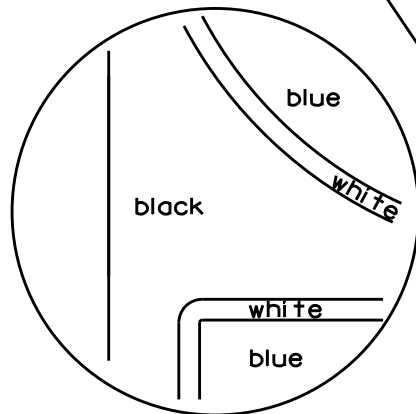

[black background]

ROUTE MARKERS & COMPONENTS
IN TYPICAL ASSEMBLIES

WISCONSIN DEPT OF TRANSPORTATION

APPROVED *Matthew R. Rauch*
For State Traffic Engineer

DATE 2/06/14 PLATE NO. A2-1S.8

NOTES

1. Signs are Type II - Type H Reflective - reference WIS DOT Standard Specification for HIGHWAY and STRUCTURE CONSTRUCTION latest edition.
2. Color:
Background - Black Non-reflective
Message - see Note 5
3. Message Series - See Note 5
4. Corners shall be square or rounded if base material is plywood. If base material is metal the corners shall be rounded.
5. The colors and message spacing on each marker shall be according to the applicable route marker panel specifications.
6. Certain marker heads require the component pieces to be the same color. As an example, all the components used with an M1-1 Interstate marker shall be blue.
7. Single panel j-assemblies shall only be used with route marker shields that are same size. If the route marker shields are different size use multiple piece component.
8. Route assemblies that have 24 inch route shields and have dimensions greater than 48 inches (both vertical and horizontal) shall have one horizontal splice between the arrows and route shields. Vertical splices shall not be used on route assemblies with a horizontal dimension of 144 inches or less. The contractor shall not use more than one vertical joint per sign and the joint shall be between route shields.
9. Route assemblies that have 36 inch shields and have dimensions greater than 48 inches (both vertical and horizontal) shall have two horizontal splices. One horizontal splice shall be between the cardinal direction and route shields and the other horizontal splice shall be between the arrows and route shields. Vertical splices shall not be used on route assemblies with a horizontal dimension of 144 or less. The contractor shall not use more than one vertical joint per sign and the joint shall be between route shields.
10. All Vertical J Assemblies are given a Sign Code of JV
11. For JV Assemblies that have a mixture of Interstate and non Interstate shields, arrows and cardinals shall be white on blue.

PROJECT NO:

FILE NAME : C:\CAEFiles\Projects\tr_stdplate\A21S.DGN

PLOT DATE : 06-FEB-2014 14:10

PLOT BY : mscs.ja

PLOT NAME :

SHEET NO:

E

WISDOT/CADDs SHEET 42

URBAN AREA

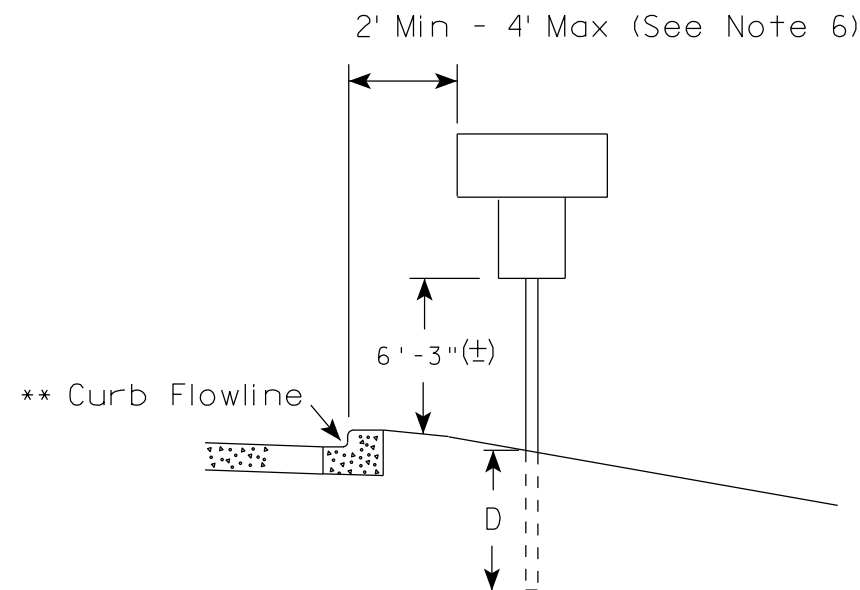
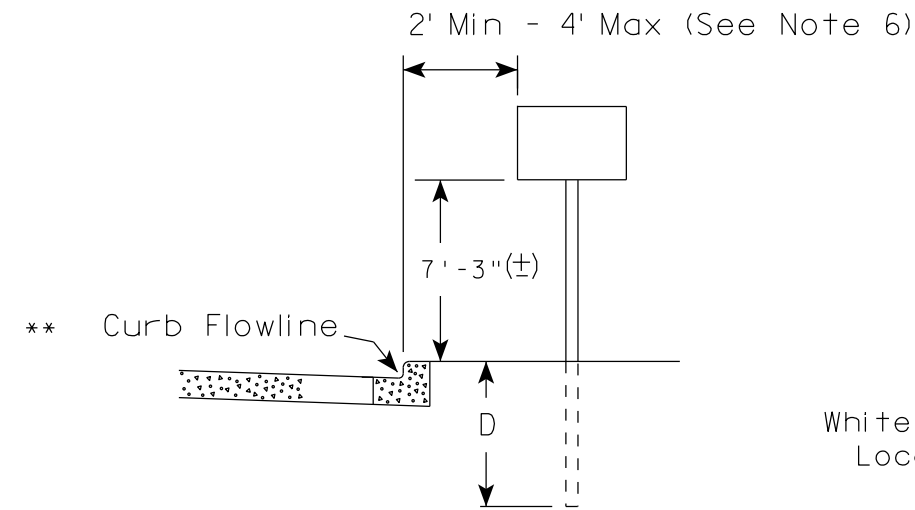

White Edgeline Location

RURAL AREA (See Note 2)

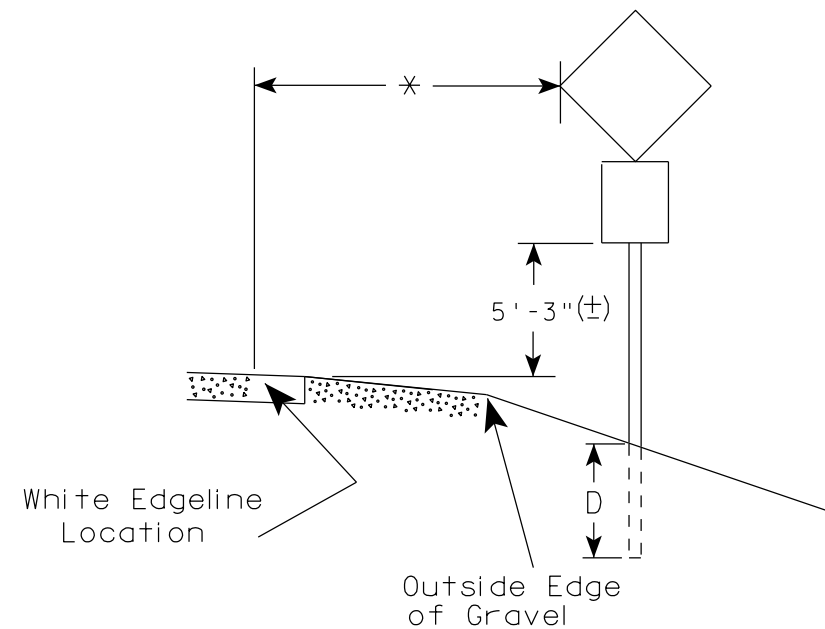
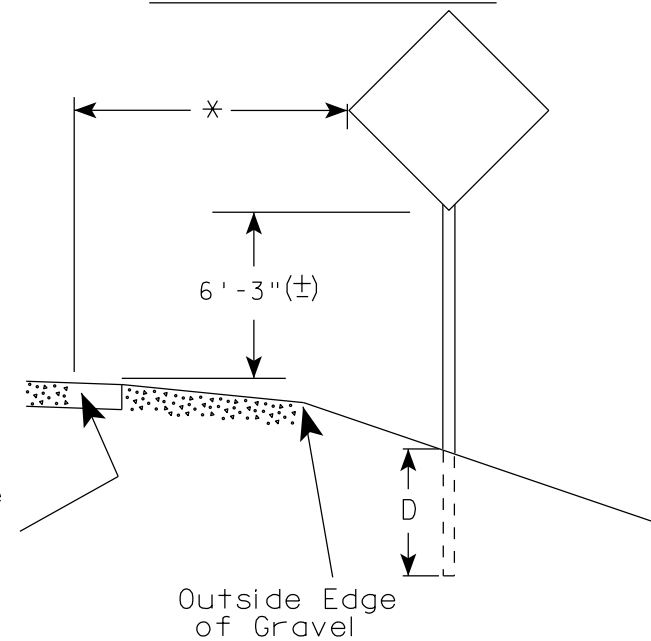

POST EMBEDMENT DEPTH

Area of Sign Installation (Sq. Ft.)	D (Min)
20 or Less	4'
Greater than 20	5'

* * The existence of curb and gutter does not in itself mandate the vertical clearance illustrated. That height is typically measured where there is sidewalk adjacent to the roadway or parking is permitted. In the absence of sidewalk vertical clearance is measured from the top of the curb. Offset of signs is measured from the flow line.

* 6 feet from edge of a paved shoulder or 12 feet from the edge of pavement (edge line location) or 2 feet from outside edge of gravel, whichever is greater unless directed by project engineer.

GENERAL NOTES

1. Signs wider than 4 feet, 20 sq.ft or larger, shall be mounted on multiple posts. Refer to plate A4-4.
2. If signs are mounted on barrier wall, see A4-10 sign plate.
3. For expressways and freeways, mounting height is 7'- 3" (±) or 6'-3" (±) depending upon existence of a sub-sign.
4. Minimum mounting height for J assemblies (A2-1S) is 7'-3" (±) or 6'-3" (±) per urban or rural detail respectively.
5. Minimum mounting height for signs mounted on traffic signal poles is 5'- 3" (±).
6. Offset distance shall be consistent with existing signs or consistent throughout length of project.
7. The (±) tolerance for mounting height is 3 inches.
8. Folding signs shall be mounted at a height of 5'-3" (±) or as directed by the Engineer.
9. The Double Arrow sign (W12-1) shall be mounted at a height of 2'-3" (±). The Chevron sign (W1-8), Roundabout Chevron panel (R6-4B), Enhanced Reference Markers, Clearance Markers (W5-52), Mile Markers (D10 series), In Road Object Markers (W5-54) & End of Road Markers (W5-56) shall be mounted at a height of 4'-3" (±).

TYPICAL INSTALLATION
OF PERMANENT TYPE II
SIGNS ON SINGLE POSTS

WISCONSIN DEPT OF TRANSPORTATION

APPROVED

Matthew R. Rauch
for State Traffic Engineer

DATE 11/12/14

PLATE NO. A4-3.19

PROJECT NO:

HWY:

COUNTY:

SHEET NO:

E

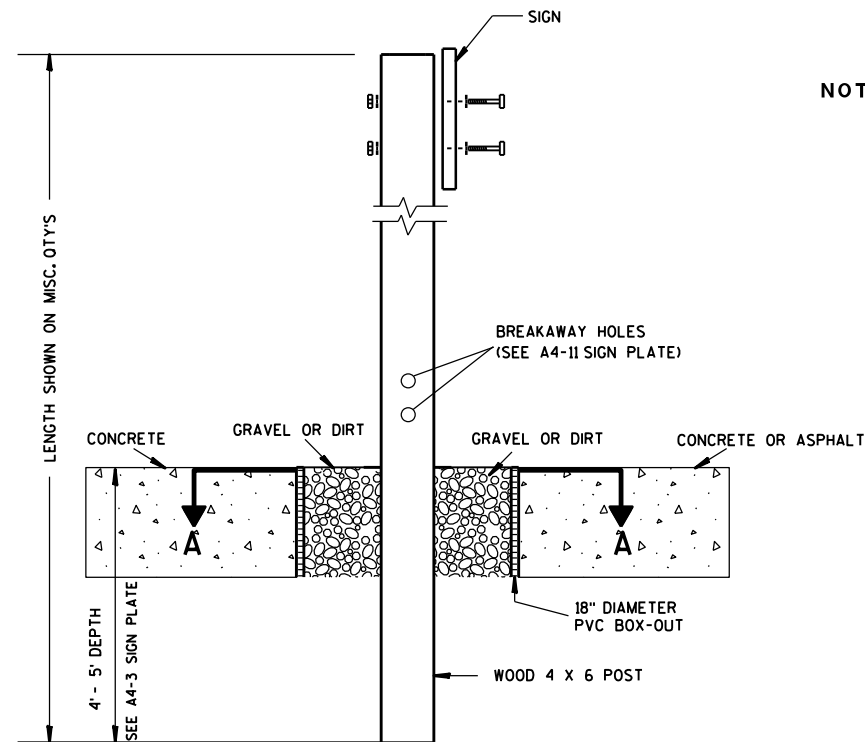

ELEVATION VIEW

DETAIL OF WOOD 4 X 6 SIGN POST IN BOX-OUT

- NOTES: 1. ALL MATERIAL TO BE APPROVED BY ENGINEER PRIOR TO INSTALLATION
2. SEE SIGN PLATE A4-8 FOR SIGN HARDWARE REQUIREMENTS
3. 18 INCH X 18 INCH SQUARE BOX-OUTS MAY BE USED FOR INSTALLATIONS IN EXISTING CONCRETE OR ASPHALT LOCATIONS.

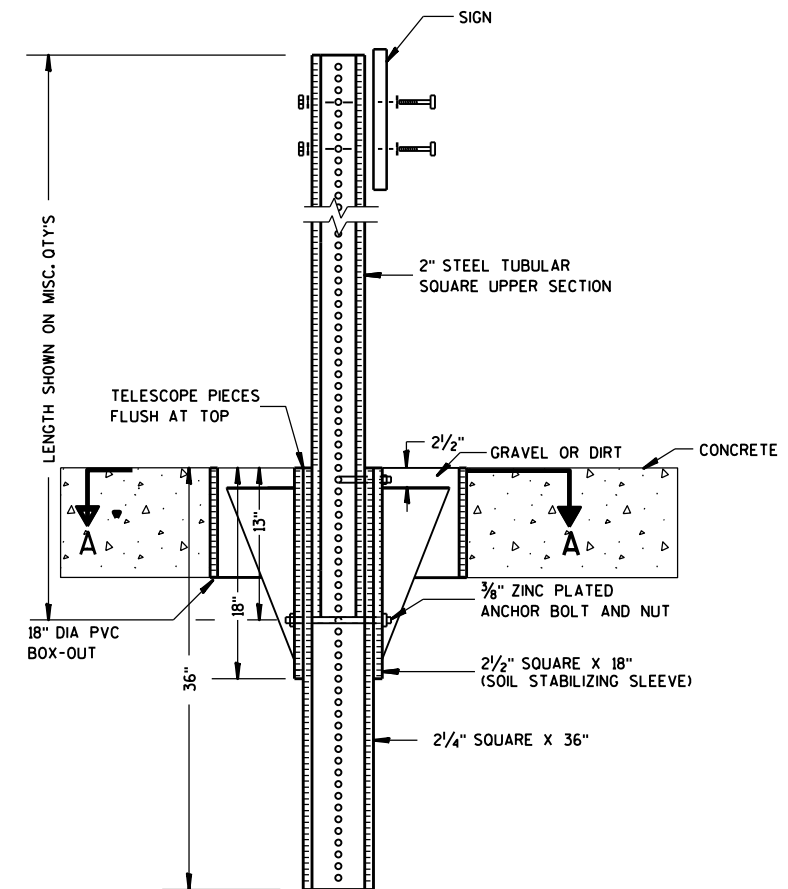

ELEVATION VIEW

DETAIL OF STEEL 2 X 2 SIGN POST IN BOX-OUT

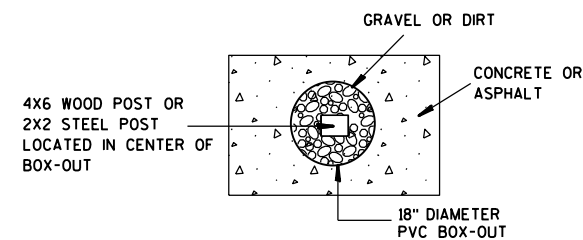

PLAN VIEW

FOR NEW CONCRETE/ASPHALT INSTALLATIONS

SIGN POST
BOX-OUTS
A4-3B

WISCONSIN DEPT OF TRANSPORTATION

APPROVED *Matthew R. Rauch*
for State Traffic Engineer

DATE 1/27/14 PLATE NO. A4-3B.1

PROJECT NO:

HWY:

COUNTY:

SHEET NO:

E

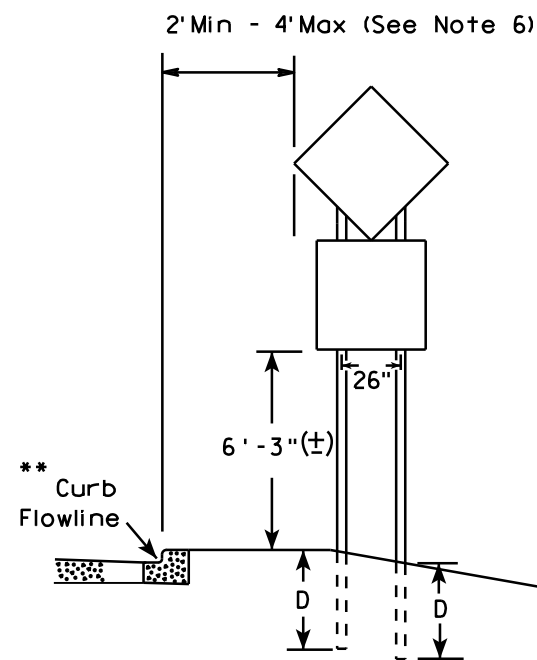
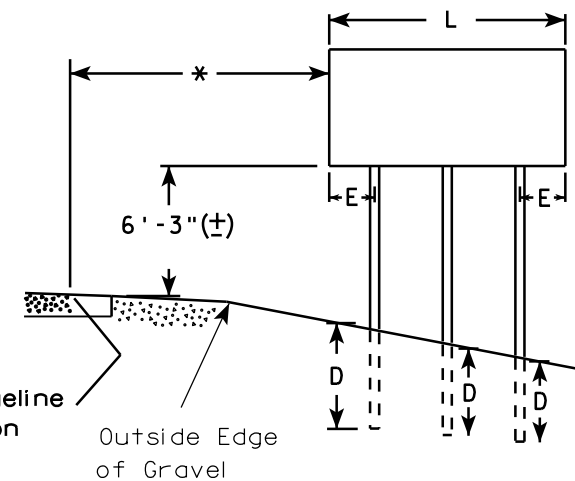
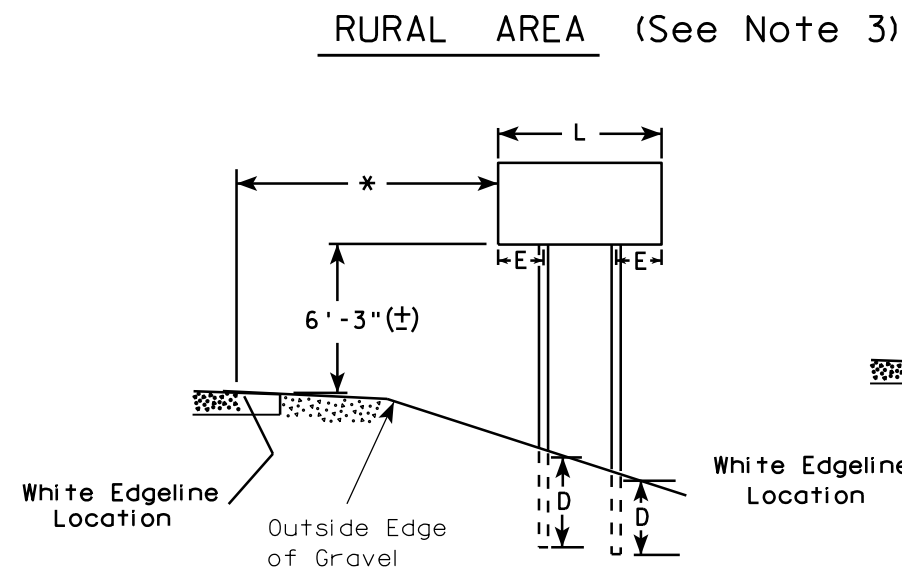
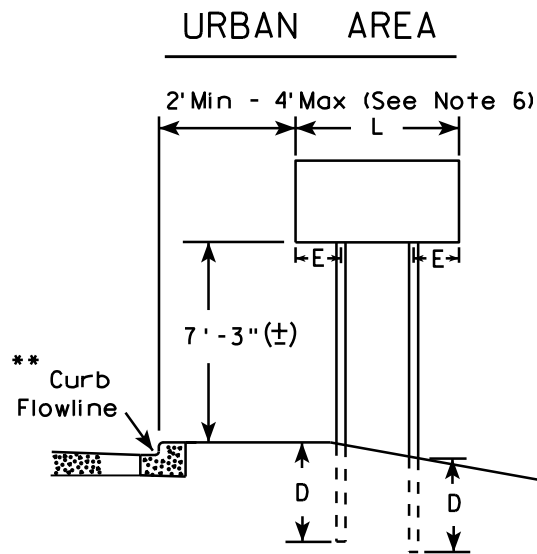

48" DIAMOND WARNING SIGN

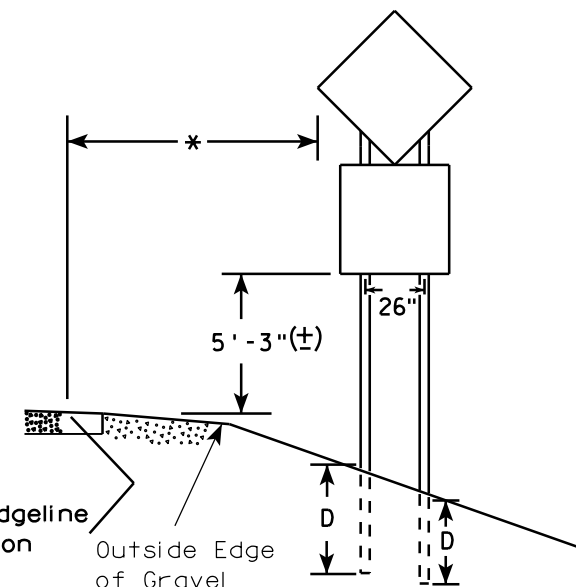

48" DIAMOND WARNING SIGN

- GENERAL NOTES**
1. For 3 or 4 post installations, individual post spacing shall be greater than 3'-6".
 2. See tables below for required number of posts.
 3. For expressways and freeways, mounting height is 7'-3" (±) or 6'-3" (±) depending upon existence of sub-sign.
 4. The (±) tolerance for mounting height is 3 inches.
 5. Minimum mounting height for J assemblies (A2-1S) is 7'-3" (±) or 6'-3" (±) per urban or rural detail respectively.
 6. Offset distance shall be consistent with existing signs or consistent throughout length of project.
 7. Folding signs shall be mounted at a height of 5'-3" (±) or as directed by the engineer.
 8. The Double Arrow sign (W12-1) shall be mounted at a height of 2'-3" (±). The Chevron sign (W1-8), Roundabout Chevron panel (R6-4B), Clearance Markers (W5-52), Mile Markers (D10 series), In Road Object Markers (W5-54) & End of Road Markers (W5-56) shall be mounted at a height of 4'-3" (±).

* 6 feet from edge of a paved shoulder or 12 feet from the edge of pavement (edge line location) or 2 feet from outside edge of gravel, whichever is greater unless directed by project engineer.

** The existence of curb and gutter does not in itself mandate the vertical clearance illustrated. That height is typically measured where there is sidewalk adjacent to the roadway or parking is permitted. In the absence of sidewalk vertical clearance is measured from the top of the curb. Offset of signs is measured from the flow line.

*** See A4-3 sign plate for signs 4' or less in width or less than 20 S.F. in area.

SIGN SHAPE OTHER THAN DIAMOND (TWO POSTS REQUIRED)	
L	E
Greater than 48" Less than 60"	12"
60" to 120"	L/5

SIGN SHAPE OTHER THAN DIAMOND (THREE POSTS REQUIRED)	
L	E
Greater than 120" less than 168"	12"

SIGN SHAPE OTHER THAN DIAMOND (FOUR POSTS REQUIRED)	
L	E
168" and greater	12"

POST EMBEDMENT DEPTH

Area of Sign Installation (Sq. Ft.)	D (Min)
20 or Less	4'
Greater than 20	5'

TYPICAL INSTALLATION
OF TYPE II SIGNS
ON MULTIPLE POSTS

WISCONSIN DEPT OF TRANSPORTATION

APPROVED *Matthew R. Rauch*
for State Traffic Engineer

DATE 11/12/14 PLATE NO. A4-4.13

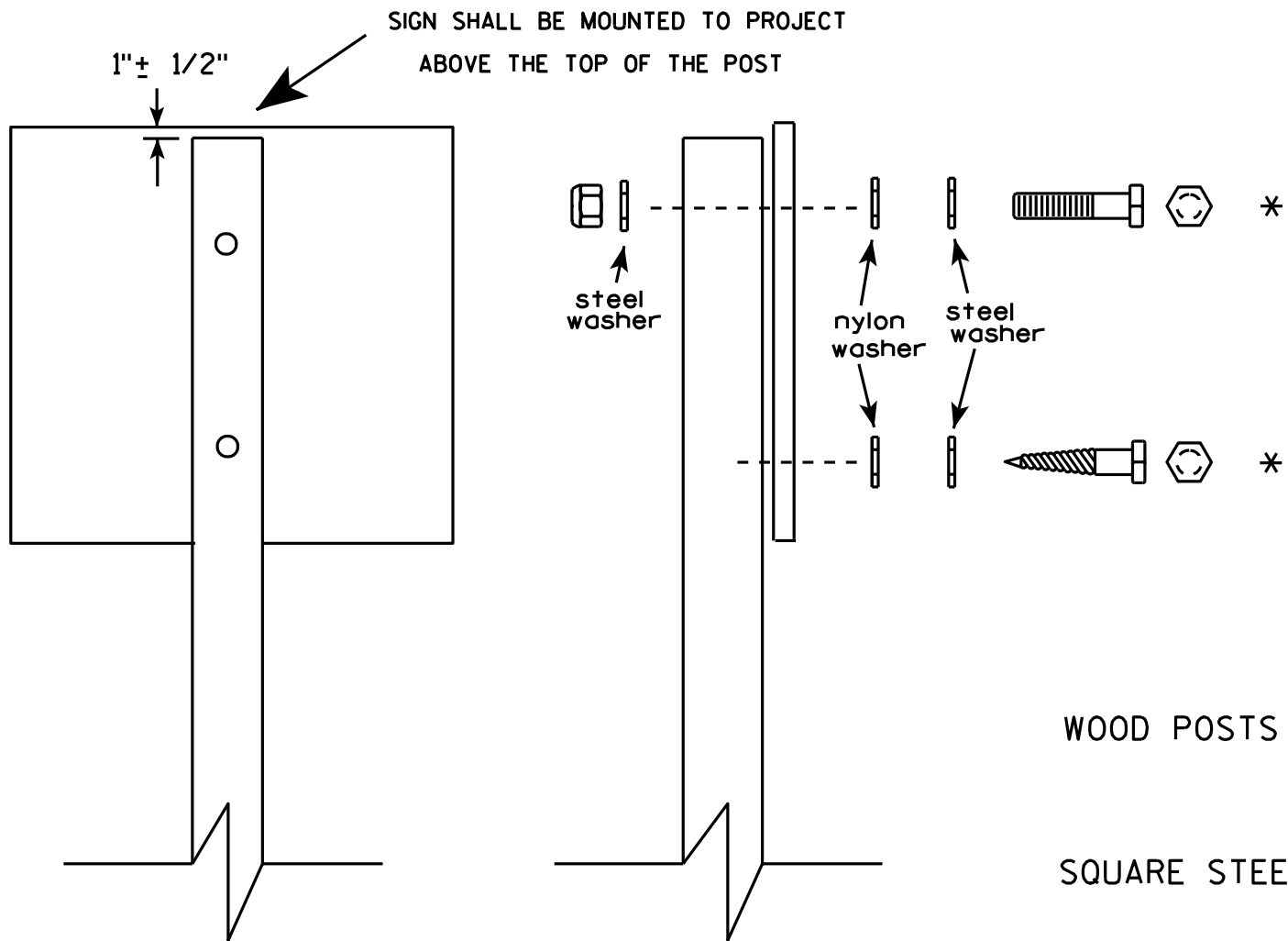

Nuts, bolts and lags used for mounting signs shall have hexagonal heads and shall be either :

- a. Hot dip galvanized in accordance with ASTM Designation: A 153, Class D, or SC 3
- b. Electro-galvanized in accordance with ASTM Designation : B 633, TYPE III, SC 3.

Threads on bolts and nuts shall be manufactured with sufficient allowance for the cadmium plate or galvanized coating to permit the nuts to run freely on the bolts.

- WOOD POSTS (4" x 4" or 4" x 6")
LAG SCREWS - 3/8" X 3"
MACHINE BOLTS - 5/16" X 6-1/2" or 7" Length w/ nuts
- SQUARE STEEL POSTS (2" x 2")
MACHINE BOLTS - 3/8" X 3-1/4" Length w/ nuts
RIVETS - 9/32" (6605-9-6) BULB-TITE, TRI-FOLD, ALUMINUM BODY/MANDREL
O.D. FLANGE .720-.765 INCH, GRIP RANGE .042-.375 INCH
- WASHERS (ALL POSTS) -
1-1/4" O.D. X 3/8" I.D. X 1/16" STEEL
1-1/4" O.D. X 3/8" I.D. X .080 NYLON for all Type H signs.

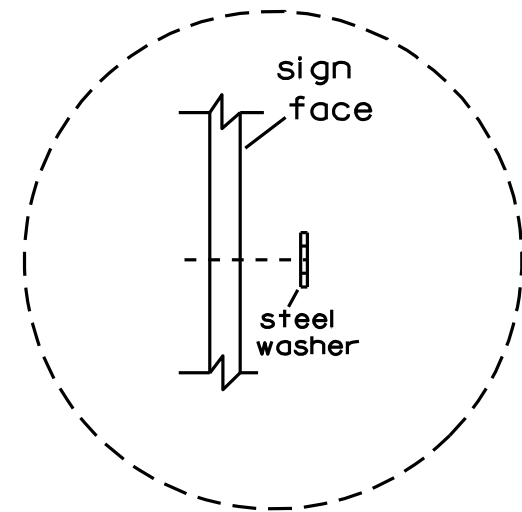

Washer Placement when Sign Has Other Than Type H or Type F Face

* Two different fastening systems are shown for illustration purposes. On any individual sign, either one or the other system shall be used. Actual number of fasteners per sign varies with the sign area, but normally there are two. For a single post installation, all signs greater than 9 sq. ft. require the use of 3 fasteners.

ATTACHMENT OF SIGNS TO POSTS	
WISCONSIN DEPT OF TRANSPORTATION	
APPROVED	<i>Matthew R. Rauch</i> For State Traffic Engineer
DATE 3/23/10	PLATE NO. A4-8.7

TELESCOPIC TUBING ANCHORS
TWO PIECE SYSTEM

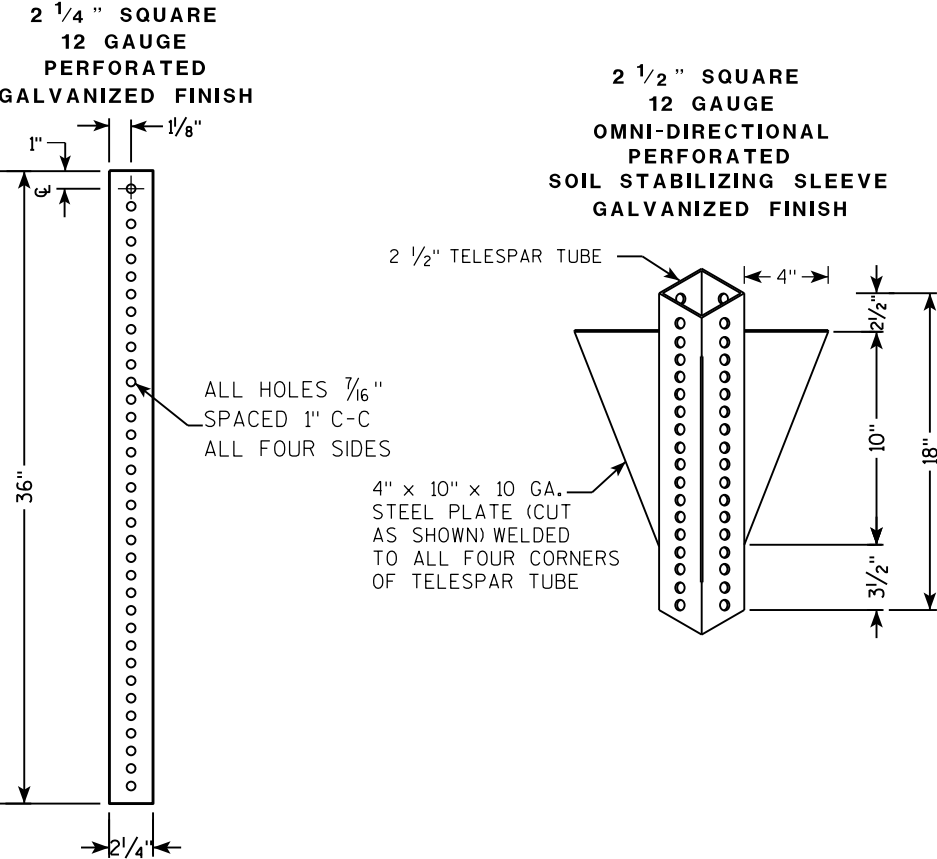

DETAIL OF TUBULAR STEEL SIGN POST
(IN POURED CONCRETE OR ASPHALT)

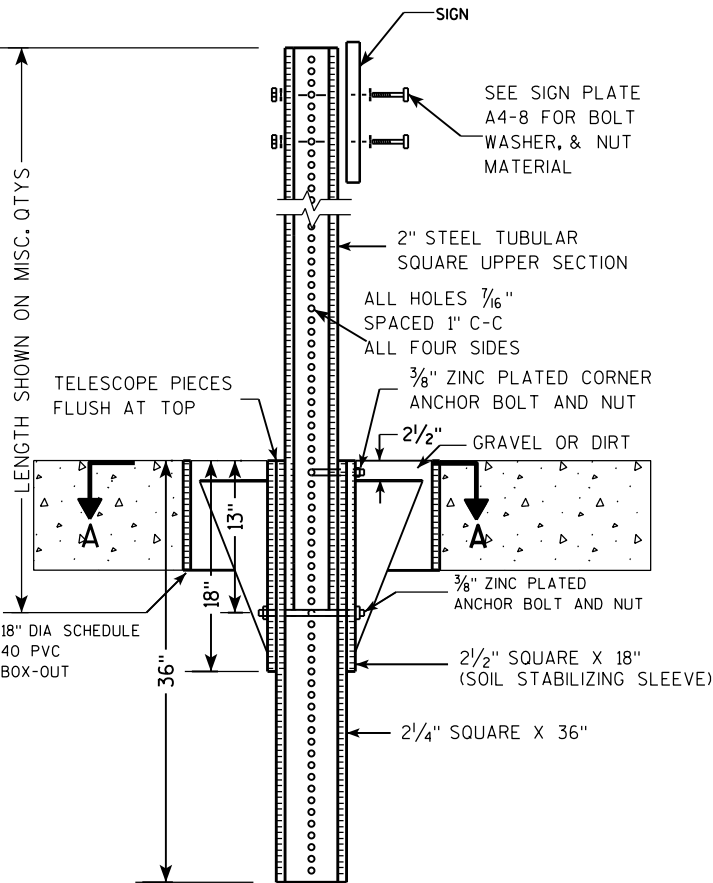

DETAIL OF TUBULAR STEEL SIGN POST
(IN LOCATIONS OTHER THAN POURED CONCRETE OR ASPHALT)

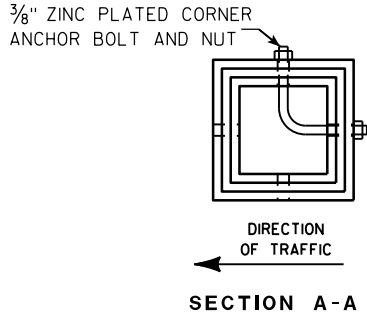
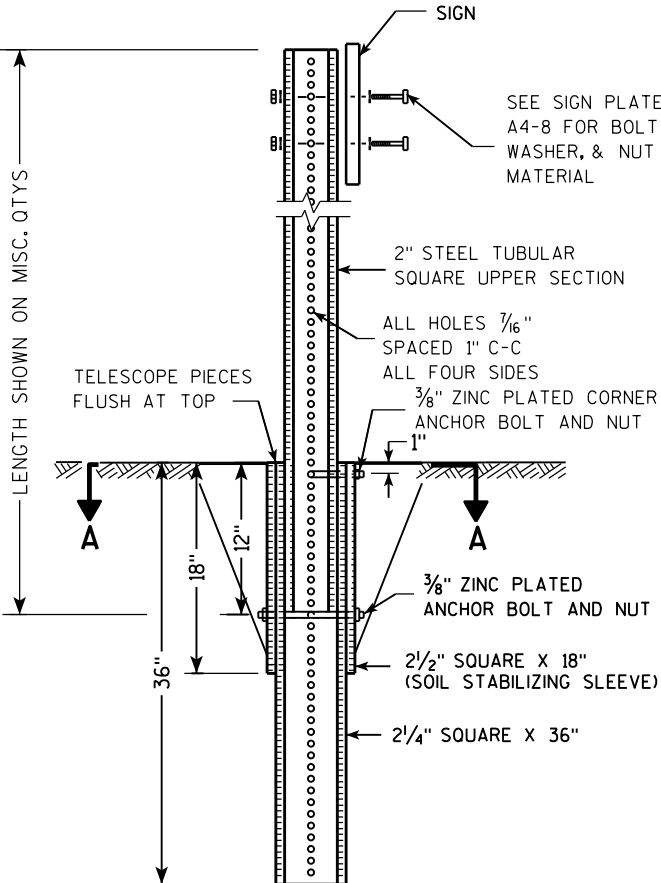

Area of Sign Installation (Sq. Ft.)	Number of Required Posts
9 or less	1
Greater than 9 less than or equal to 18	2
Greater than 18 less than or equal to 27	3

Signs wider than 3 feet or larger than 9 sq. ft shall be mounted on multiple posts (see above table).

TUBULAR STEEL
SIGN POST
A4-9

WISCONSIN DEPT OF TRANSPORTATION

APPROVED *Matthew R. Rauch*
for State Traffic Engineer

DATE 2/05/15 PLATE NO. A4-9.9

7

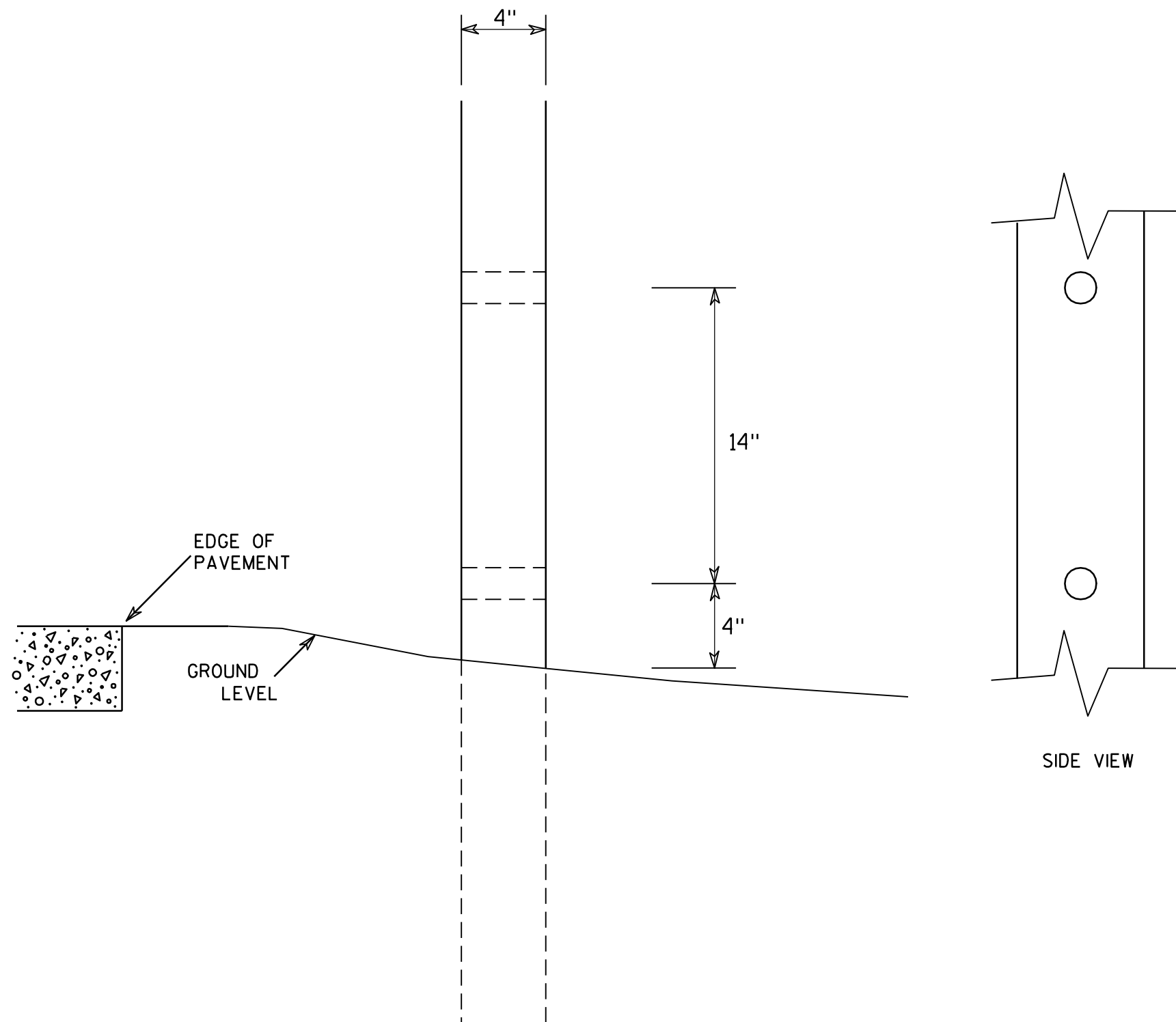

GENERAL NOTES

1. All 4 x 6 Wood Posts shall be modified by having two 1½" diameter holes drilled perpendicular to the roadway centerline.

7

4 X 6 WOOD POST MODIFICATIONS

WISCONSIN DEPT OF TRANSPORTATION

APPROVED

Chester J. Spang
for State Traffic Engineer

DATE 3/27/97

PLATE NO. A4-11.2

PROJECT NO:

HWY:

COUNTY:

SHEET NO:

E

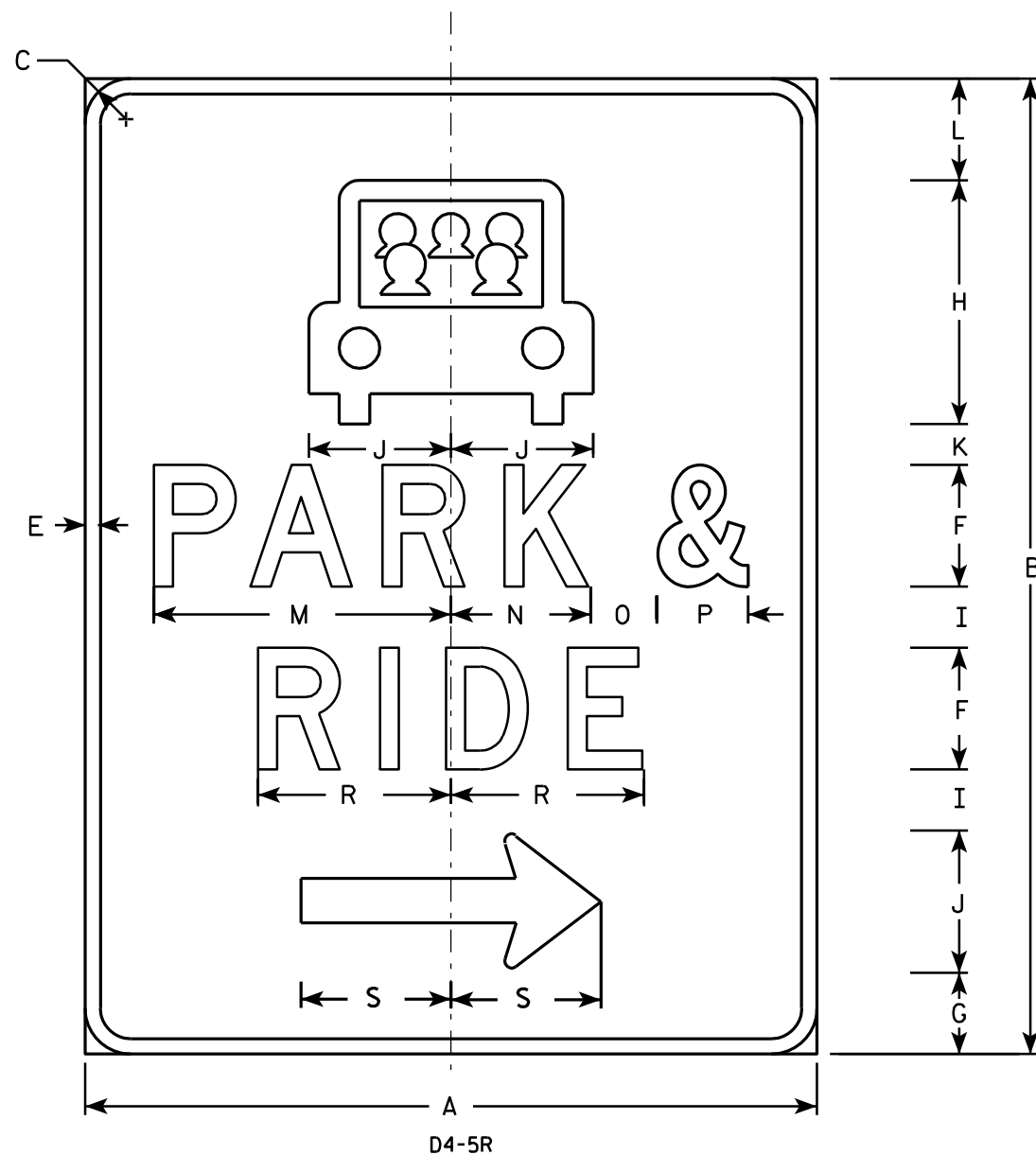

NOTES

1. Sign is Type II - Type H Reflective - reference WIS DOT Standard Specification for HIGHWAY and STRUCTURE CONSTRUCTION latest edition.
2. Color:
Background - Green
Message - White - Type H Reflective
3. Message Series - D
4. Corners may be square or rounded when base material is plywood but borders shall be rounded as shown. When base material is metal, the corners and borders shall be rounded.
5. The D4-5L is the same as a D4-5R except the arrow is reversed.

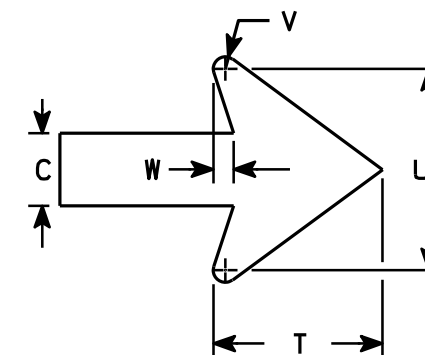

Arrow Detail

SIZE	A	B	C	D	E	F	G	H	I	J	K	L	M	N	O	P	Q	R	S	T	U	V	W	X	Y	Z	Area sq. ft.
1																											
2	30	36	1 3⁄8		5⁄8	5	1 3⁄8	9	2	5	1 5⁄8	5	11 3⁄4	5 1⁄2	2 3⁄4	3 3⁄4		8	6 1⁄8	4	4 3⁄8	3⁄8	1⁄2				7.5
3	36	48	2 1⁄4		3⁄4	6	4	12	3	7	2	5	14 5⁄8	6 7⁄8	3 1⁄4	4 1⁄2		9 1⁄2	7 1⁄2	5 1⁄4	6 1⁄4	3⁄8	5⁄8				12.0
4																											
5																											

PROJECT NO:				SHEET NO:	E
-------------	--	--	--	-----------	---

STANDARD SIGN

D4-5 L&R

WISCONSIN DEPT OF TRANSPORTATION

APPROVED

Matthew R. Rauch

For State Traffic Engineer

DATE 11/15/10

PLATE NO. D4-5.2



* VARIES

Background Colors of Symbol*

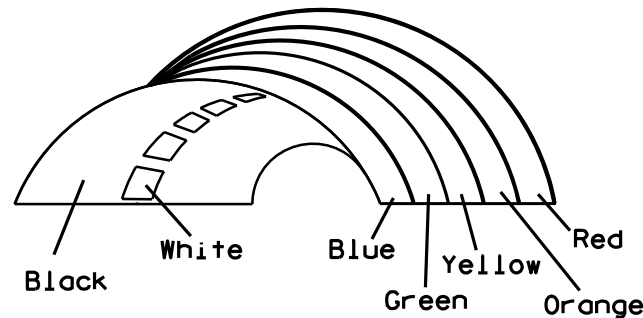

*1/4" Black Border between each color of rainbow and border of rainbow

NOTES

1. Sign is Type II - Type H Reflective - reference WIS DOT Standard Specification for HIGHWAY and STRUCTURE CONSTRUCTION latest edition.
2. Color:
Background - White
Message - (See Note 5)
3. Message Series - (See Note 6)
4. Corners may be square or rounded when base material is plywood but borders shall be rounded as shown. When base material is metal, the corners and borders shall be rounded.
5. Border - Blue
Line 1 - Red
Line 2 - Black
Line 3-5 - Blue
6. Line 1 - Dutch 8011L
Line 2 - Series E
Line 3-5 - Series C
7. Contractor shall provide and install a new post bracket in accordance with the I55-56B sign detail.

SIZE	A	B	C	D	E	F	G	H	I	J	K	L	M	N	O	P	Q	R	S	T	U	V	W	X	Y	Z	Area sq. ft.
1																											
2	30	36	1 1/2	1/2	5/8	3	2	3 1/2	2 7/8	1	8	2 1/8	11 1/4	11 1/8	9 3/8	1 1/4		3/4	12 5/8	7 1/2							7.5
3																											
4																											
5																											

PROJECT NO:

HWY:

COUNTY:

SHEET NO:

STANDARD SIGN
I55-56

WISCONSIN DEPT OF TRANSPORTATION

APPROVED *Matthew R. Rauch*
For State Traffic Engineer

DATE 4/27/11 PLATE NO. I55-56.3

ISOMETRIC VIEW

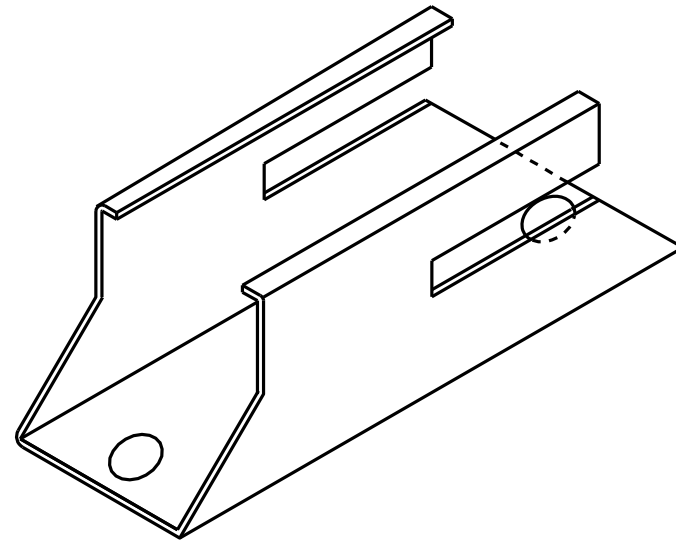

TOP VIEW

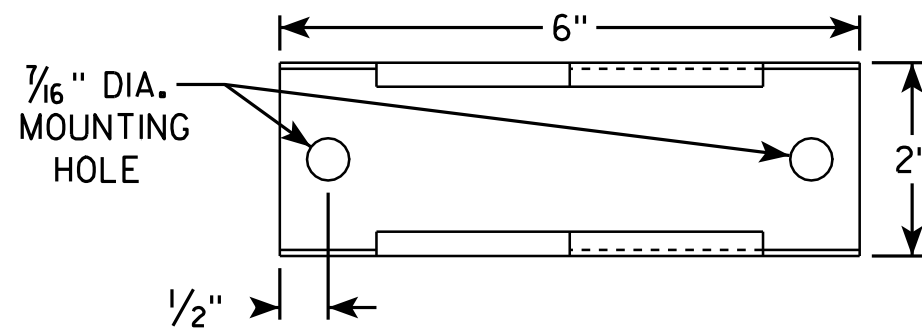

SIDE VIEW

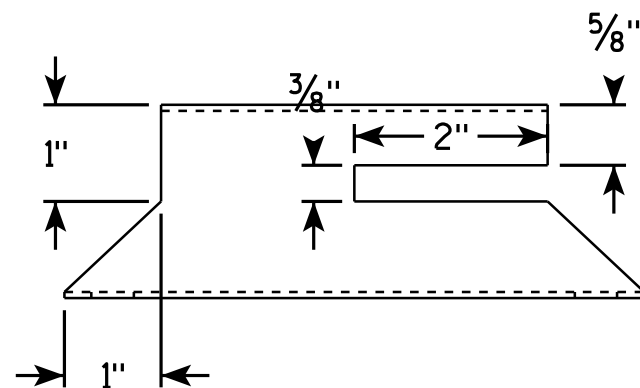

END VIEW

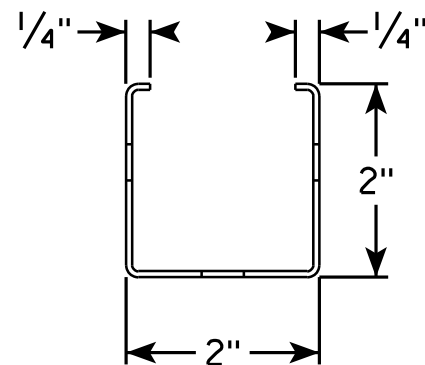

NOTES

1. Must be capable of permanent attachment to a wood or steel channel sign post utilizing the fastening hardware specified on the A4-8 sign plate.
2. Shall be entirely primed and painted with two coats of a black powder coated enamel paint.
3. Shall be made with 12 gauge steel, and incorporate no welds, no hinged components, no threaded lock-type components, and no parts which are loose or can be separated from the main body.
4. Shall have rounded edges with at least 1/8" radii.
5. Shall not have unrounded and uncoated metal edges which can contact the back surface of the roll-up sign.
6. Top of bracket shall be mounted 2' below the bottom of the I55-56 sign.
7. Cost of bracket and fastening hardware shall be incidental to the I55-56 sign.

SIDE VIEW

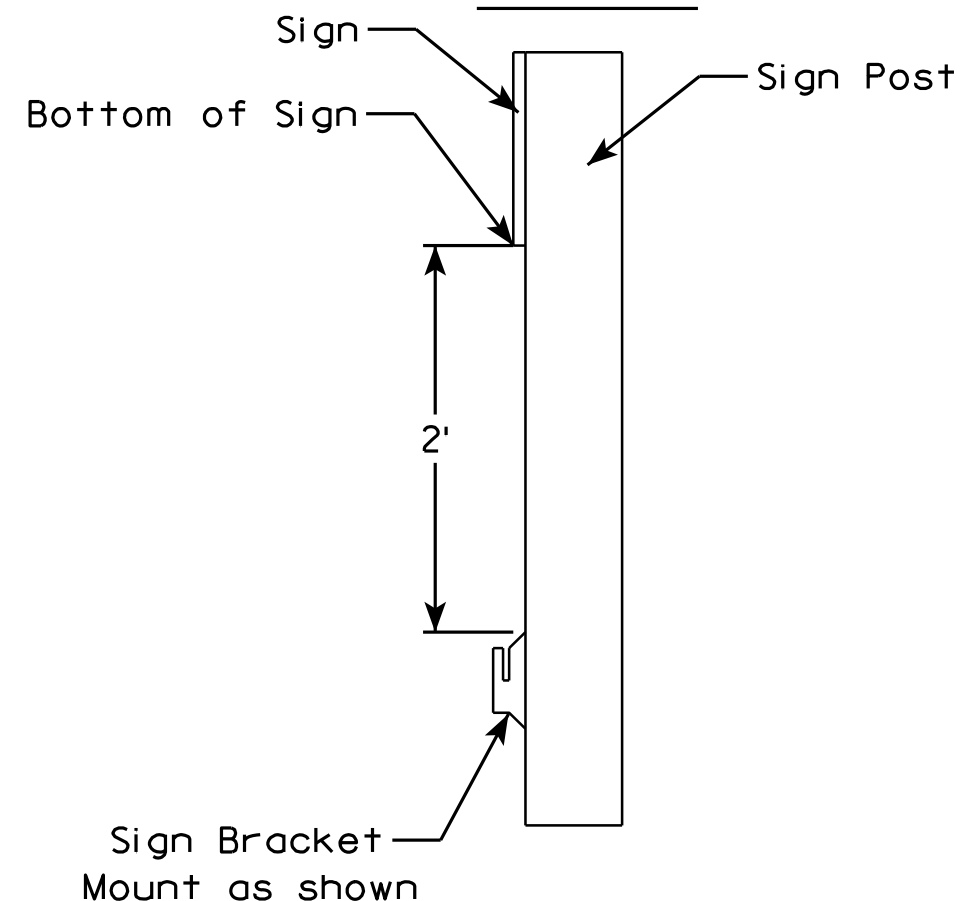

ROLLUP SIGN BRACKET
I55-56B

WISCONSIN DEPT OF TRANSPORTATION

APPROVED *Matthew R. Rauch*
For State Traffic Engineer

DATE 2/5/10 PLATE NO. I55-56B.1

PROJECT NO:

HWY:

COUNTY:

SHEET NO:

E

7

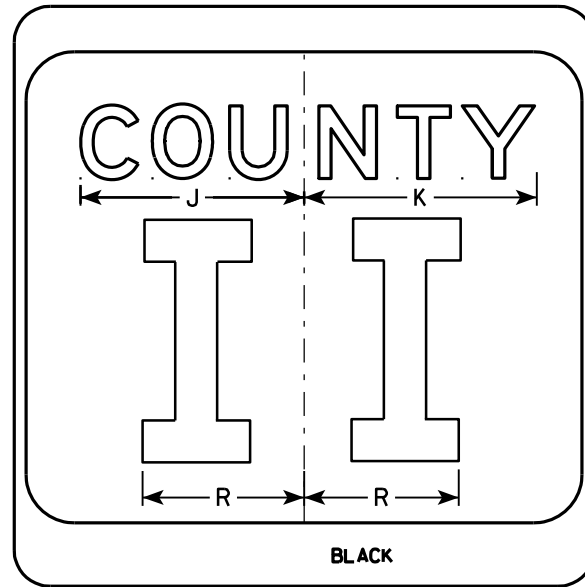
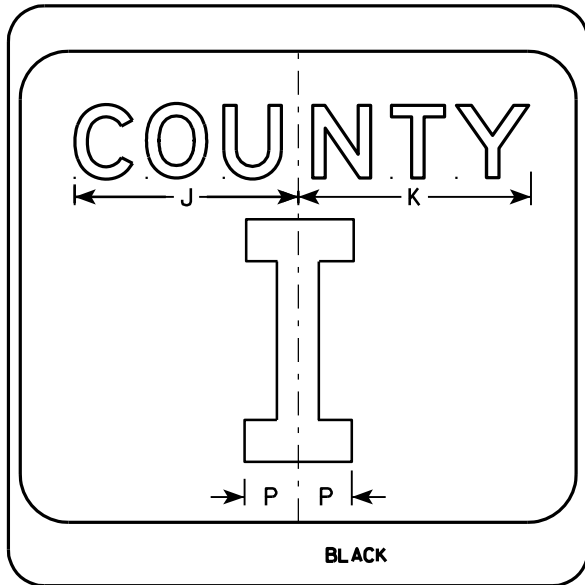
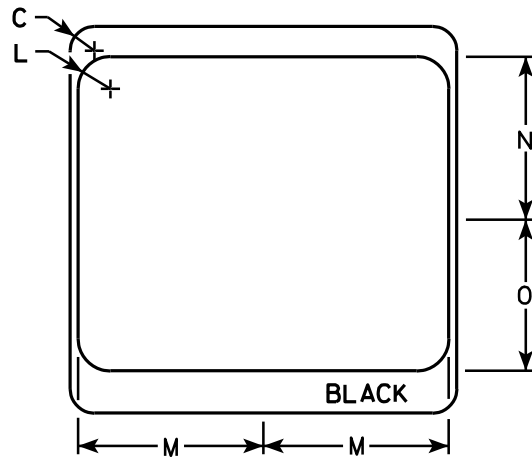
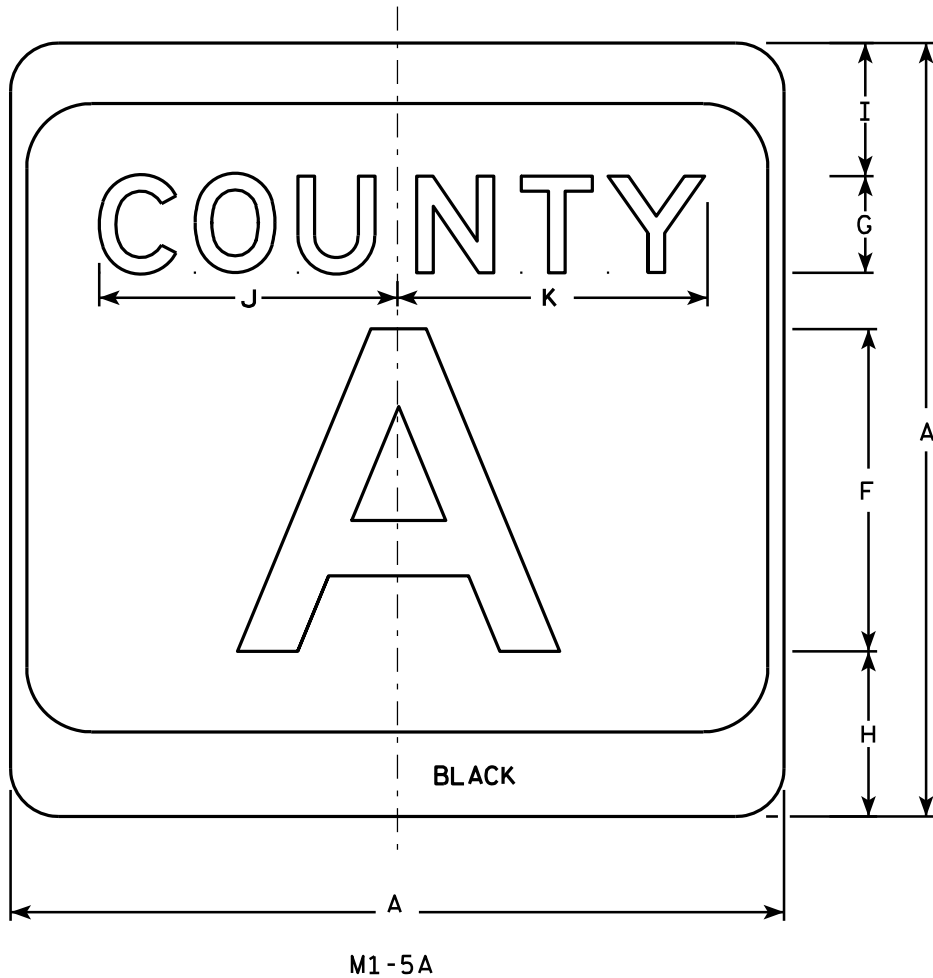

NOTES

1. Sign is Type II - see Note 7 - reference WIS DOT Standard Specification for HIGHWAY and STRUCTURE CONSTRUCTION latest edition.
2. Color:
Background - White & Black - See Note 7
Message - Black
3. Message Series - see Note 5
4. Corners may be square or rounded when base material is plywood but borders shall be rounded as shown. When base material is metal, the corners and borders shall be rounded.
5. Message Series E for 1 letter.
Message Series D for 2 letters unless message is too big then Series C.
Message Series C for 3 letters unless message is too big then Series B.
6. Substitute appropriate letters & optically center to achieve proper balance.
7. Permanent Signs
Background - Type H Reflective
Detour or temporary Signs
Background - Reflective

SIZE	A	B	C	D	E	F	G	H	I	J	K	L	M	N	O	P	Q	R	S	T	U	V	W	X	Y	Z	Area sq. ft.
1																											
2	24		1 1/2			10	3	5 1/8	4 1/8	9 1/4	9 5/8	2	11 1/2	10 1/8	9 3/8	2 1/4		6 5/8									4.0
3	36		2 1/4			16	4	7 5/8	5 5/8	12 1/4	12 7/8	3	17 1/8	15 1/4	14	3 3/8		10									9.0
4	36		2 1/4			16	4	7 5/8	5 5/8	12 1/4	12 7/8	3	17 1/8	15 1/4	14	3 3/8		10									9.0
5	36		2 1/4			16	4	7 5/8	5 5/8	12 1/4	12 7/8	3	17 1/8	15 1/4	14	3 3/8		10									9.0

CTH MARKER	
M1-5A FOR ASSEMBLIES	
WISCONSIN DEPT OF TRANSPORTATION	
APPROVED	<i>Matthew R. Rauch</i> For State Traffic Engineer
DATE 9/27/11	PLATE NO. M1-5A.8

PROJECT NO:	HWY:	COUNTY:	SHEET NO:	E
-------------	------	---------	-----------	---

7

7

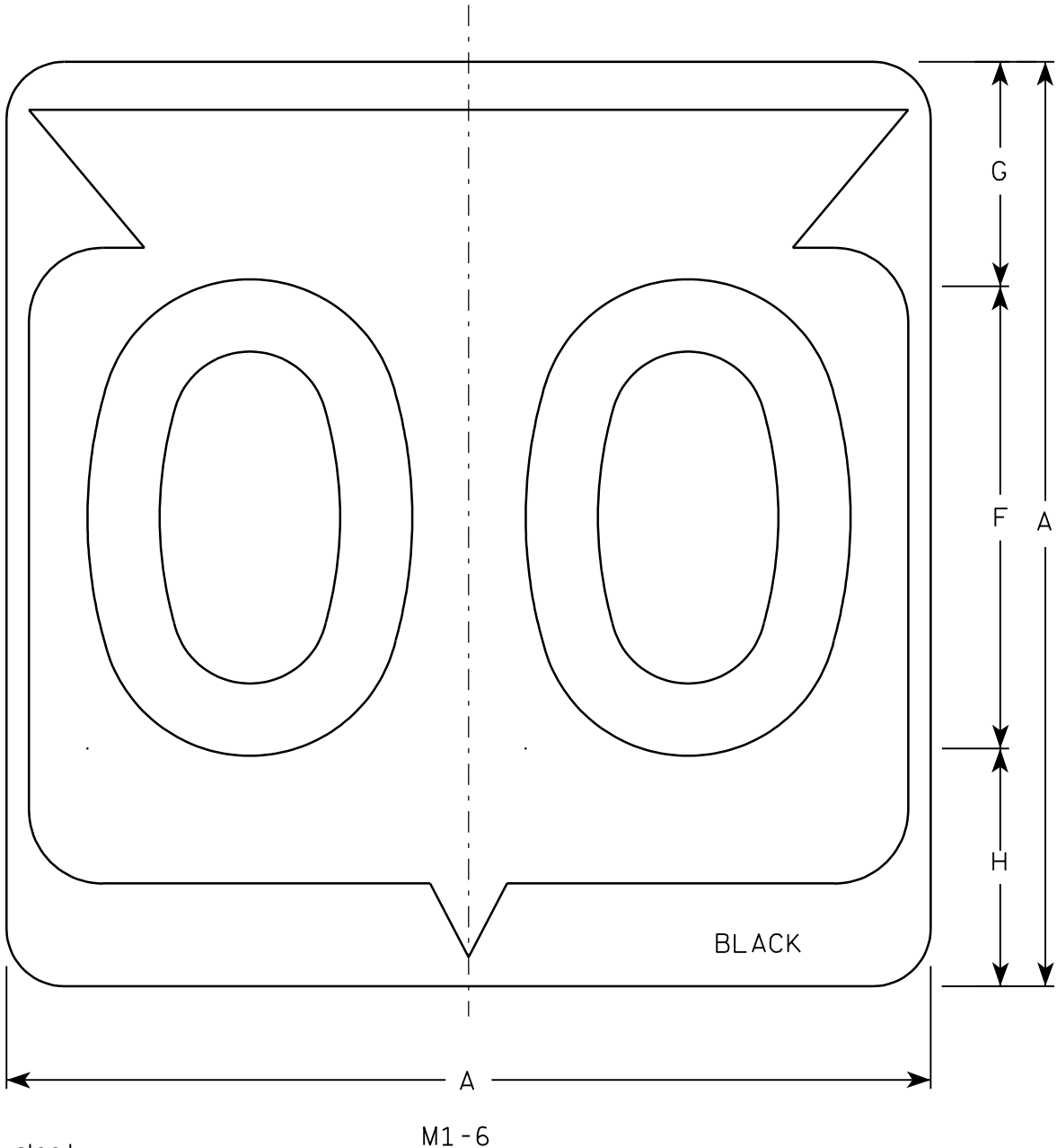

Metric equivalent
for this sign is:

SIZE	
1	
2	600 mm X 600 mm
3	900 mm X 900 mm
4	900 mm X 900 mm
5	900 mm X 900 mm

SIZE	A	B	C	D	E	F	G	H	I	J	K	L	M	N	O	P	Q	R	S	T	U	V	W	X	Y	Z	Area sq. ft.	Area m ²
1																												
2	24		1 1/2			12	5 1/2	6 1/2	10 1/4	2 1/2	8 7/8	11 1/2	1	1 7/8	11 1/4	21 7/8											4.0	.36
3	36		2 1/4			18	8 3/4	9 1/4	15 3/8	5 3/8	12 5/8	17 1/8	1 1/2	2 7/8	16 7/8	33											9.0	.81
4	36		2 1/4			18	8 3/4	9 1/4	15 3/8	5 3/8	12 5/8	17 1/8	1 1/2	2 7/8	16 7/8	33											9.0	.81
5	36		2 1/4			18	8 3/4	9 1/4	15 3/8	5 3/8	12 5/8	17 1/8	1 1/2	2 7/8	16 7/8	33											9.0	.81

PROJECT NO:

HWY:

COUNTY:

SHEET NO:

E

FILE NAME : C:\Users\Projects\tr_stdplate\M16.DGN

PLOT DATE : 13-OCT-2005 14:55

PLOT BY : DITJPH

PLOT NAME :

PLOT SCALE : 6.715871:1.000000

WISDOT/CADDS SHEET 42

NOTES

1. Sign is Type II - See Note 6 - reference
WIS DOT Standard Specification for HIGHWAY
and STRUCTURE CONSTRUCTION latest edition.
2. Color:
Background - White & Black - See Note 6
Message - Black
3. Message Series - See note 5
4. Corners may be square or rounded when base
material is plywood but borders shall be rounded
as shown. When base material is metal, the
corners and borders shall be rounded.
5. Substitute appropriate Series numerals and
adjust spacing as per plate A10-1.
6. Permanent Signs
Background - Type H Reflective
Detour or temporary Signs
Background - Reflective

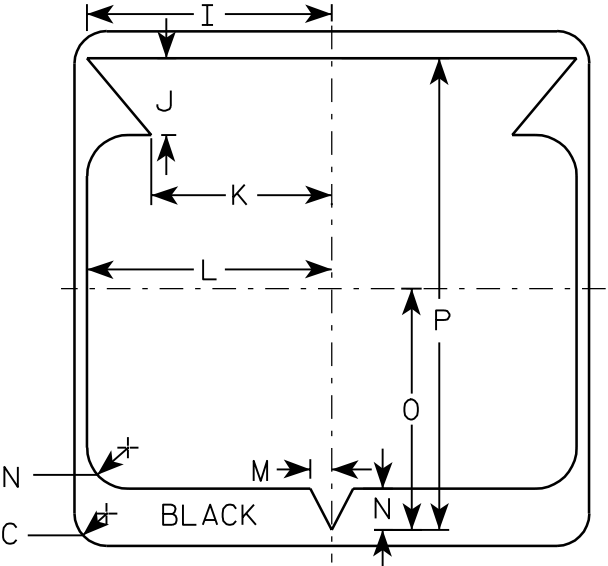

STATE ROUTE MARKER
M1-6 FOR ASSEMBLIES

WISCONSIN DEPT OF TRANSPORTATION

APPROVED

Chester J. Spang
for State Traffic Engineer

DATE 3/20/02

PLATE NO. M1-6.9

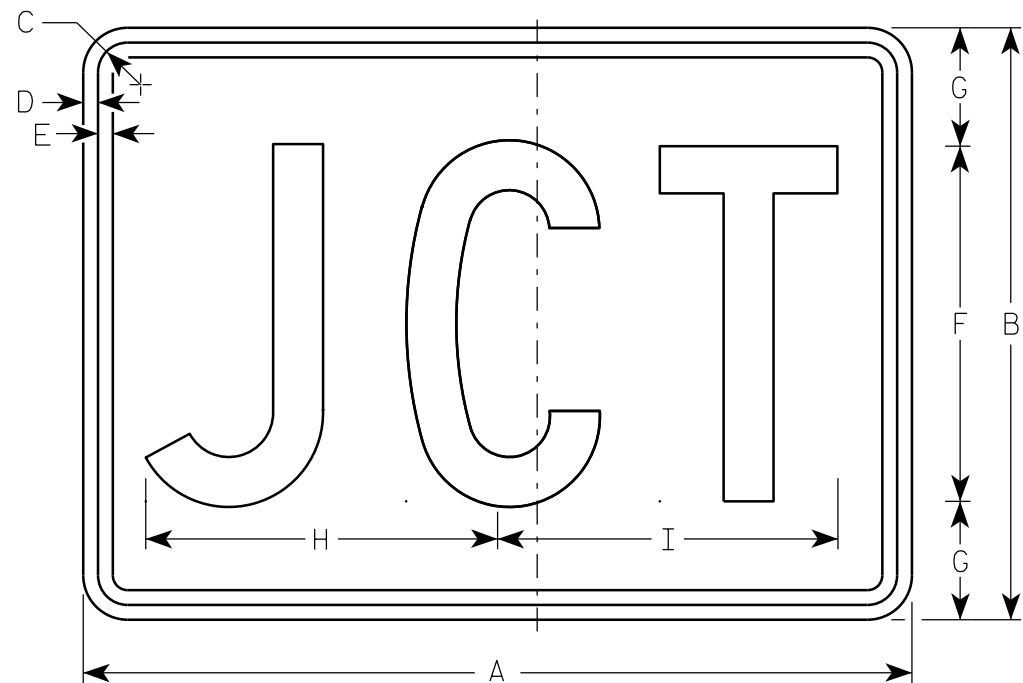

M2-1
MK2-1
MM2-1
MN2-1
MR2-1

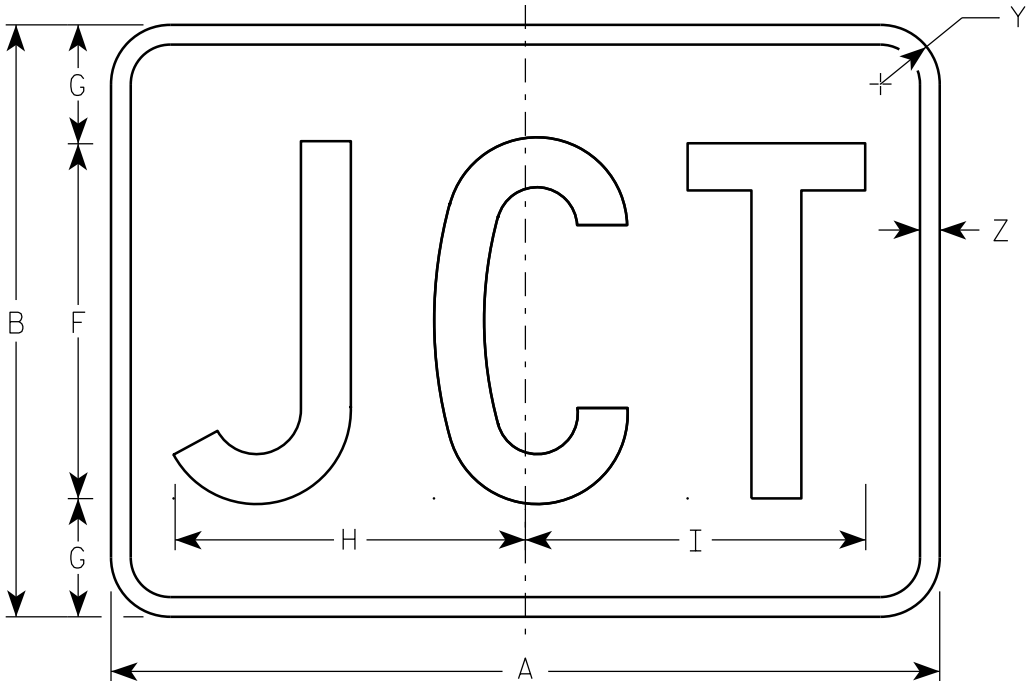

MB2-1

NOTES

- 1. Sign is Type II - Type H
- 2. Color:
 - Background - See note 5
 - Message - See note 5
- 3. Message Series - C
- 4. Corners may be square or rounded when base material is plywood but borders shall be rounded as shown. When base material is metal, the corners and borders shall be rounded.
- 5. M2-1 Background - White
 Message - Black
 MB2-1 Background - Blue
 Message - White
 MK2-1 Background - Green
 Message - White
 MM2-1 Background - White
 Message - Green
 MN2-1 Background - Brown
 Message - White
 MR2-1 Background - Brown
 Message - Yellow

SIZE	A	B	C	D	E	F	G	H	I	J	K	L	M	N	O	P	Q	R	S	T	U	V	W	X	Y	Z	Area sq. ft.
1																											
2	21	15	1 1/8	3/8	3/8	9	3	8 7/8	8 5/8																1 1/2	1/2	2.20
3	30	21	1 1/8	3/8	3/8	13	4	12 7/8	12 3/8																1 1/2	1/2	4.40
4	30	21	1 1/8	3/8	3/8	13	4	12 7/8	12 3/8																1 1/2	1/2	4.40
5	30	21	1 1/8	3/8	3/8	13	4	12 7/8	12 3/8																1 1/2	1/2	4.40

STANDARD SIGN
M2 - 1

WISCONSIN DEPT OF TRANSPORTATION

APPROVED
Matthew R. Rauch
For State Traffic Engineer

DATE 6/30/14 PLATE NO. M2-1.11

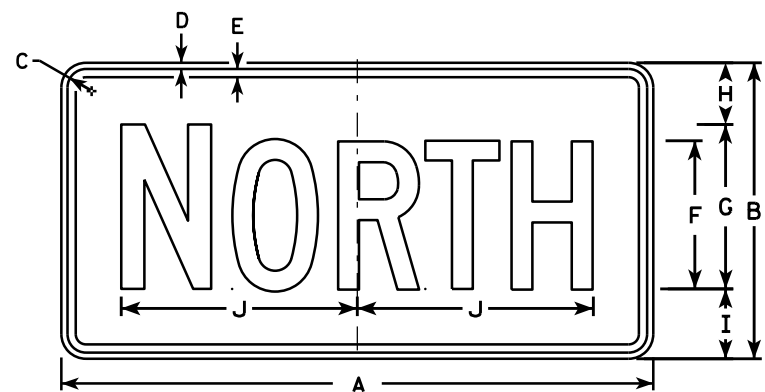

M3-1
MK3-1
MM3-1
MN3-1



M3-2
MK3-2
MM3-2
MN3-2

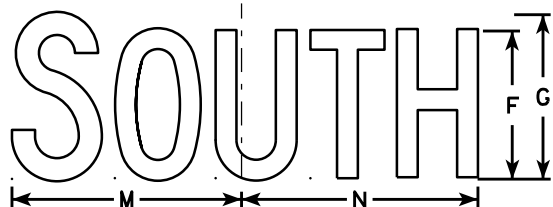

M3-3
MK3-3
MM3-3
MN3-3

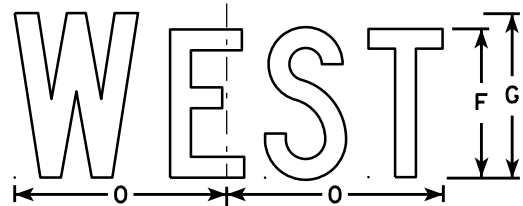

M3-4
MK3-4
MM3-4
MN3-4

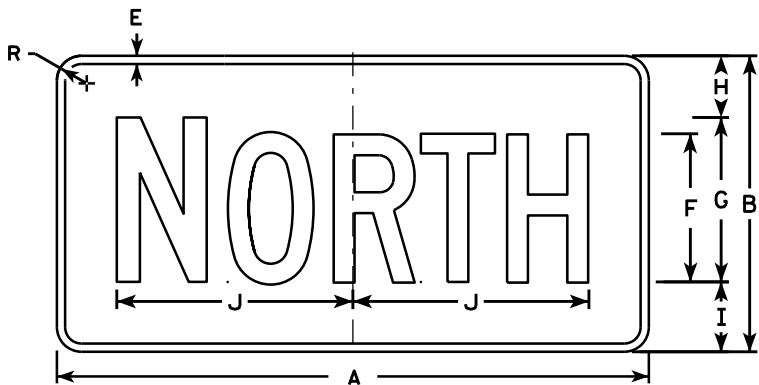

MB3-1



MB3-2

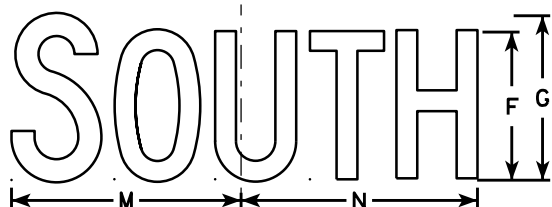

MB3-3

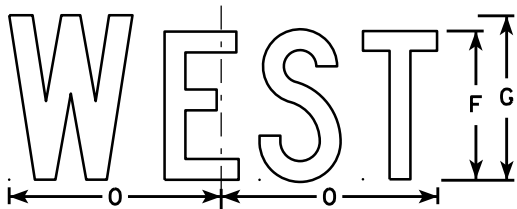

MB3-4

NOTES

1. All Signs Type II - Type H
2. Color:
Background - See note 5
Message - See note 5
3. Message Series - C
4. Corners may be square or rounded when base material is plywood but borders shall be rounded as shown. When base material is metal, the corners and borders shall be rounded.
5. M3-1 thru M3-4 Background - White
Message - Black
MB3-1 thru MB3-4 Background - Blue
Message - White
MK3-1 thru MK3-4 Background - Green
Message - White
MM3-1 thru MM3-4 Background - White
Message - Green
MN3-1 thru MN3-4 Background - Brown
Message - White
6. Note the first letter of each direction is larger than the remainder of the message.

SIZE	A	B	C	D	E	F	G	H	I	J	K	L	M	N	O	P	Q	R	S	T	U	V	W	X	Y	Z	Area sq. ft.
1																											
2	24	12	1 1/8	3/8	3/8	6	7	2 1/4	2 3/4	10 1/4	7 7/8	8 3/8	10 1/4	9 3/4	8 3/4			1 1/2									2.00
3	36	18	1 1/8	3/8	1/2	9	10	3 3/4	4 1/4	14 3/8	12	12 1/8	14	14 1/8	13			1 1/2									4.5
4	36	18	1 1/8	3/8	1/2	9	10	3 3/4	4 1/4	14 3/8	12	12 1/8	14	14 1/8	13			1 1/2									4.5
5	36	18	1 1/8	3/8	1/2	9	10	3 3/4	4 1/4	14 3/8	12	12 1/8	14	14 1/8	13			1 1/2									4.5

STANDARD SIGNS
M3-1 thru M3-4
SERIES

WISCONSIN DEPT OF TRANSPORTATION

APPROVED
Matthew R. Rauch
for State Traffic Engineer

DATE 6/30/14 PLATE NO. M3-1.13

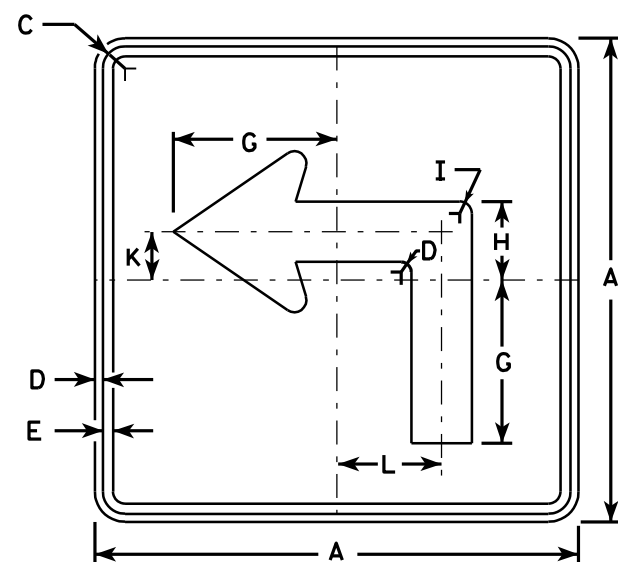

M5-1L
MK5-1L
MM5-1L
M05-1L
MP5-1L
MR5-1L

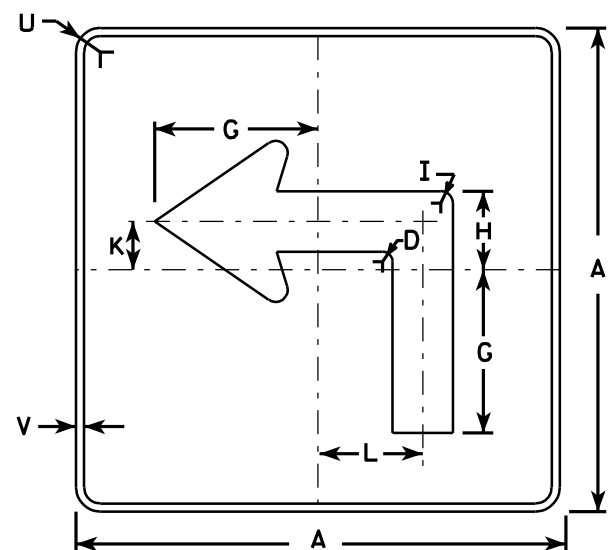

MB5-1L
MG5-1L
MN5-1L

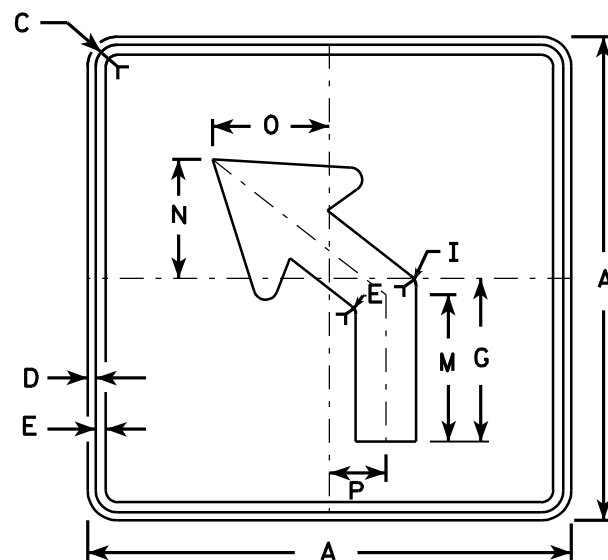

M5-2L
MK5-2L
MM5-2L
M05-2L
MP5-2L
MR5-2L

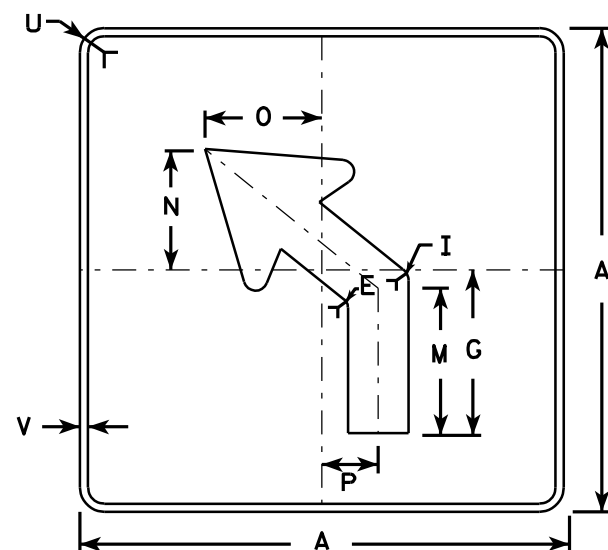

MB5-2L
MG5-2L
MN5-2L

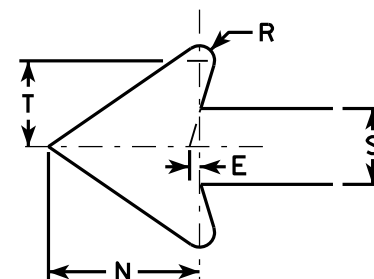

NOTES

- Signs are Type II - See Note 4 - reference WIS DOT Standard Specification for HIGHWAY and STRUCTURE CONSTRUCTION latest edition.
- Color:
Background - See note 4
Message - See note 4
- Corners may be square or rounded when base material is plywood but borders shall be rounded as shown. When base material is metal, the corners and borders shall be rounded.
- M5-1 and M5-2 Background - White - Type H Reflective
Message - Black
MB5-1 and MB5-2 Background - Blue
Message - White - Type H Reflective
MG5-1 and MG5-2 Background - Green
Message - White - Type H Reflective
MK5-1 and MK5-2 Background - Green
Message - White Type H Reflective
MM5-1 and MM5-2 Background - White - Type H Reflective
Message - Green
MN5-1 and MN5-2 Background - Brown
Message - White - Type H Reflective
M05-1 and M05-2 Background - Orange - Type F Reflective
Message - Black
MP5-1 and MP5-2 Background - White - Type H Reflective
Message - Blue
MR5-1 and MR5-2 Background - Brown
Message - Yellow - Type H Reflective
- M5-1R same as M5-1L except arrow points right.
- M5-2R same as M5-2L except arrow tilts right.

SIZE	A	B	C	D	E	F	G	H	I	J	K	L	M	N	O	P	Q	R	S	T	U	V	W	X	Y	Z	Area sq. ft.
1																											
2	21		1 1/8	3/8	3/8		7	3 3/8	5/8		2 1/8	4 1/2	6 3/8	5 1/4	5	2 1/2		1/2	2 5/8	3	1 1/2	1/2					3.06
3	30		1 3/8	1/2	5/8		10 1/8	4 7/8	7/8		3	6 1/2	9 1/8	7 1/2	7 1/4	3 1/2		3/4	3 3/4	4 1/4	1 7/8	1/2					6.25
4	30		1 3/8	1/2	5/8		10 1/8	4 7/8	7/8		3	6 1/2	9 1/8	7 1/2	7 1/4	3 1/2		3/4	3 3/4	4 1/4	1 7/8	1/2					6.25
5	30		1 3/8	1/2	5/8		10 1/8	4 7/8	7/8		3	6 1/2	9 1/8	7 1/2	7 1/4	3 1/2		3/4	3 3/4	4 1/4	1 7/8	1/2					6.25

STANDARD SIGN
M5-1 & M5-2

WISCONSIN DEPT OF TRANSPORTATION

APPROVED *Matthew R. Rauch*
for State Traffic Engineer

DATE 7/29/13 PLATE NO. M5-1.12

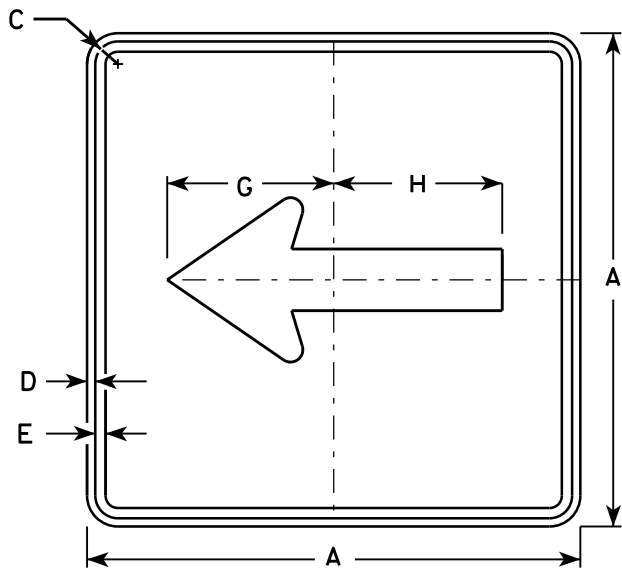

M6 - 1
MK6 - 1
MM6 - 1
MN6 - 1
M06 - 1
MP6 - 1
MR6 - 1

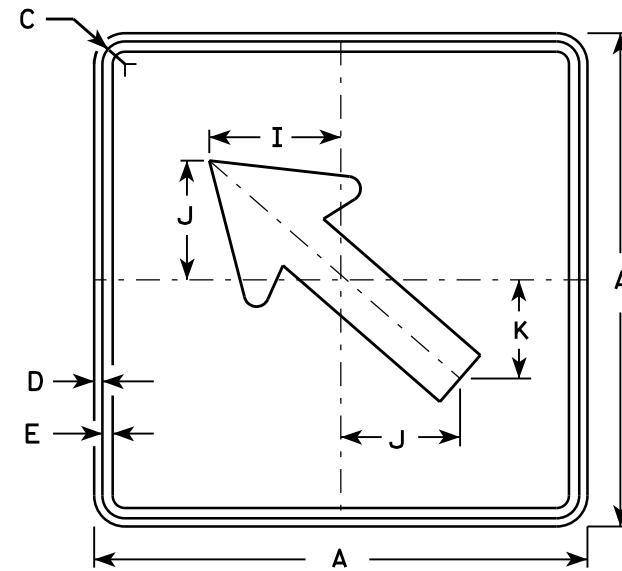

M6 - 2
MK6 - 2
MM6 - 2
MN6 - 2
M06 - 2
MP6 - 2
MR6 - 2

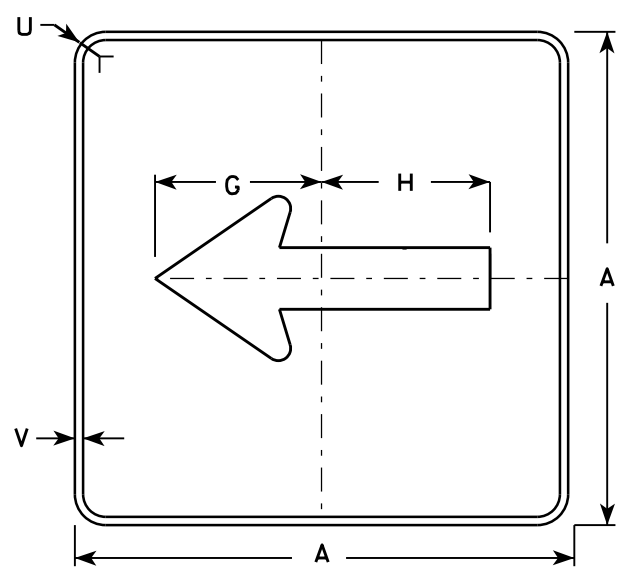

MB6 - 1

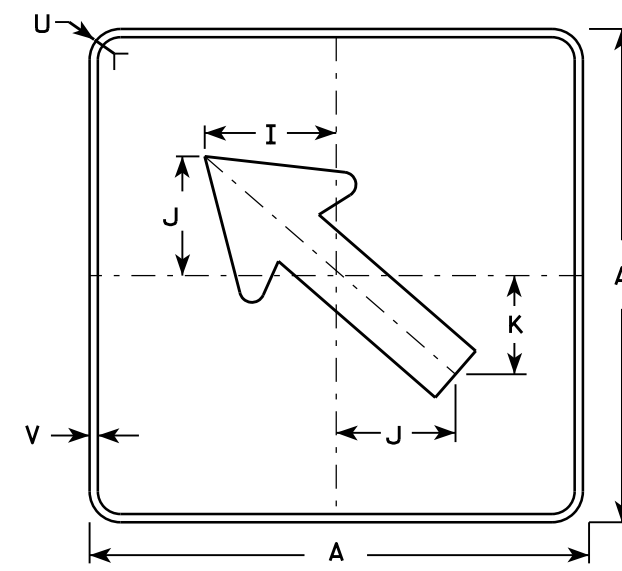

MB6 - 2

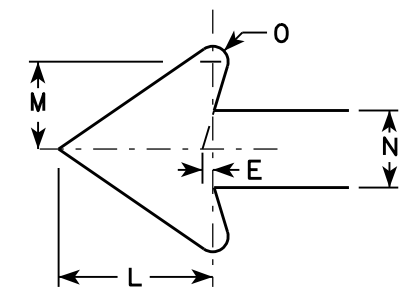

NOTES

1. Signs are Type II - Type H except as Shown
2. Color:
Background - See note 4
Message - See note 4
3. Corners may be square or rounded when base material is plywood but borders shall be rounded as shown. When base material is metal, the corners and borders shall be rounded.
4. M6-1 and M6-2 Background - White
Message - Black
MB6-1 and MB6-2 Background - Blue
Message - White
MG6-1 and MG6-2 Background - Green
Message - White
MK6-1 and MK6-2 Background - Green
Message - White
MM6-1 and MM6-2 Background - White
Message - Green
MN6-1 and MN6-2 Background - Brown
Message - White
M06-1 and M06-2 Background - Orange - Type F Reflective
Message - Black
MP6-1 and MP6-2 Background - White
Message - Blue
MR6-1 and MR6-2 Background - Brown
Message - Yellow

SIZE	A	B	C	D	E	F	G	H	I	J	K	L	M	N	O	P	Q	R	S	T	U	V	W	X	Y	Z	Area sq. ft.
1																											
2	21		1 1/8	3/8	3/8		7 1/2	7 1/8	5 5/8	5	4 1/4	5 1/4	3	2 5/8	1/2						1 1/2	1/2					3.06
3	30		1 3/8	1/2	5/8		10 3/4	10 1/4	8	7 1/4	6	7 1/2	4 1/4	3 3/4	3/4						1 7/8	1/2					6.25
4	30		1 3/8	1/2	5/8		10 3/4	10 1/4	8	7 1/4	6	7 1/2	4 1/4	3 3/4	3/4						1 7/8	1/2					6.25
5	30		1 3/8	1/2	5/8		10 3/4	10 1/4	8	7 1/4	6	7 1/2	4 1/4	3 3/4	3/4						1 7/8	1/2					6.25

PROJECT NO:

HWY:

COUNTY:

SHEET NO:

E

STANDARD SIGN
M6 - 1 & M6 - 2
SERIES

WISCONSIN DEPT OF TRANSPORTATION

APPROVED
Matthew R. Rauch
for State Traffic Engineer

DATE 7/03/14 PLATE NO. M6-1.14

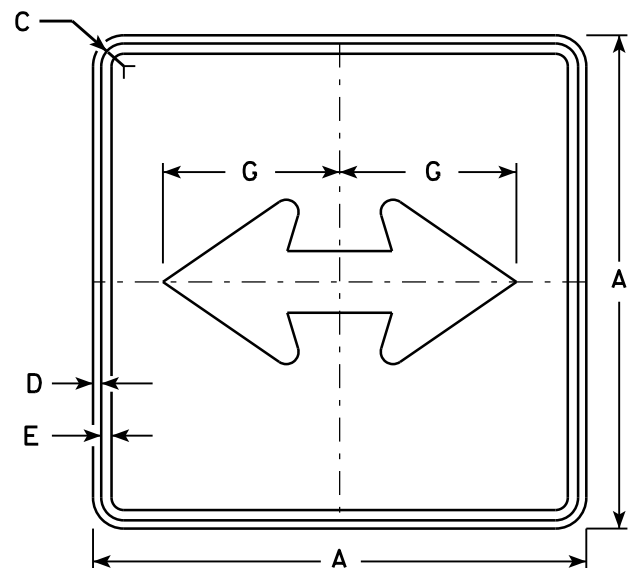

M6 - 4
MK6 - 4
MM6 - 4
MN6 - 4
MO6 - 4
MP6 - 4
MR6 - 4

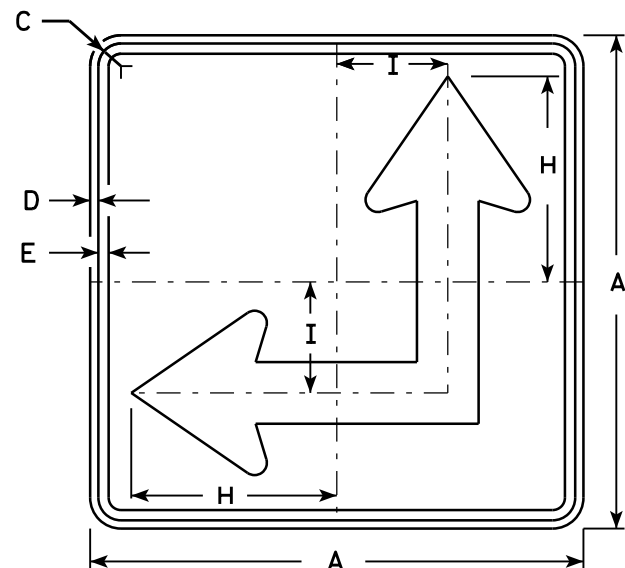

M6 - 6
MK6 - 6
MM6 - 6
MN6 - 6
MO6 - 6
MP6 - 6
MR6 - 6

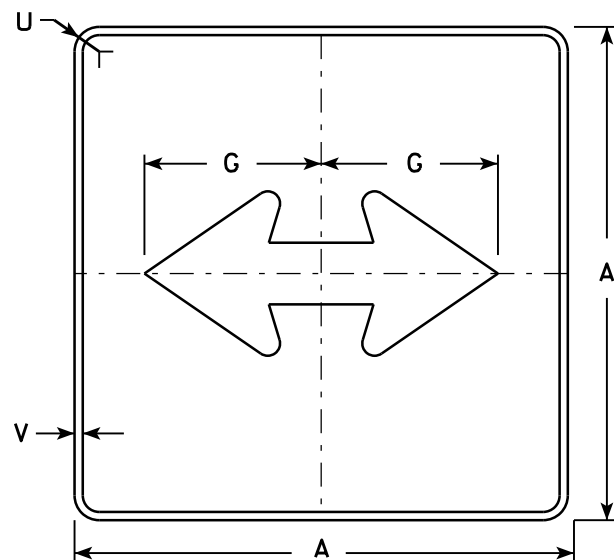

MB6 - 4

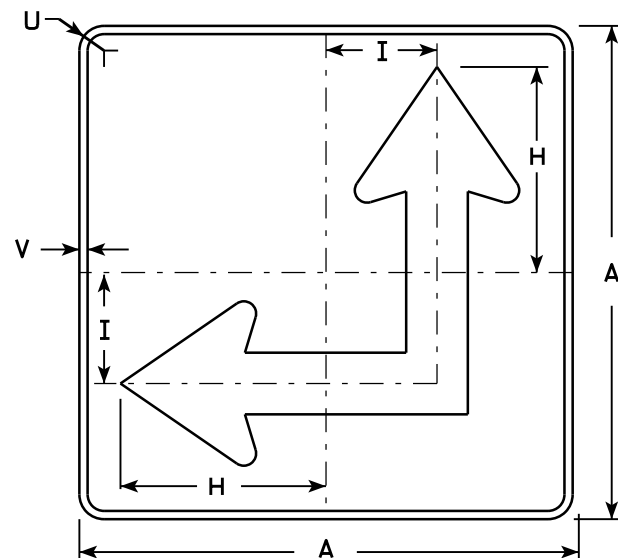

MB6 - 6

NOTES

- Signs are Type II - Type H except as Shown
- Color:
Background - See Note 4
Message - See Note 4
- Corners may be square or rounded when base material is plywood but borders shall be rounded as shown. When base material is metal, the corners and borders shall be rounded.
- M6-4 and M6-6 Background - White
Message - Black
MB6-4 and MB6-6 Background - Blue
Message - White
MK6-4 and MK6-6 Background - Green
Message - White
MM6-4 and MM6-6 Background - White
Message - Green
MN6-4 and MN6-6 Background - Brown
Message - White
MO6-4 and MO6-6 Background - Orange - Type F Reflective
Message - Black
MP6-4 and MP6-6 Background - White
Message - Blue
MR6-4 and MR6-6 Background - Brown
Message - Yellow
- M6-6R same as M6-6L except arrow points ahead and right.

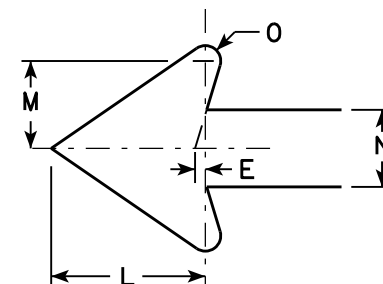

SIZE	A	B	C	D	E	F	G	H	I	J	K	L	M	N	O	P	Q	R	S	T	U	V	W	X	Y	Z	Area sq. ft.
1																											
2	21		1 1/8	3/8	3/8		7 1/2	8 3/4	4 1/4			5 1/4	3	2 5/8	1/2						1 1/2	1/2					3.06
3	30		1 3/8	1/2	5/8		10 3/4	12 1/2	6 3/4			7 1/2	4 1/4	3 3/4	3/4						1 7/8	1/2					6.25
4	30		1 3/8	1/2	5/8		10 3/4	12 1/2	6 3/4			7 1/2	4 1/4	3 3/4	3/4						1 7/8	1/2					6.25
5	30		1 3/8	1/2	5/8		10 3/4	12 1/2	6 3/4			7 1/2	4 1/4	3 3/4	3/4						1 7/8	1/2					6.25

STANDARD SIGN
M6 - 4 & M6 - 6
SERIES

WISCONSIN DEPT OF TRANSPORTATION

APPROVED
Matthew R. Rauch
for State Traffic Engineer

DATE 7/03/14 PLATE NO. M6-4.9

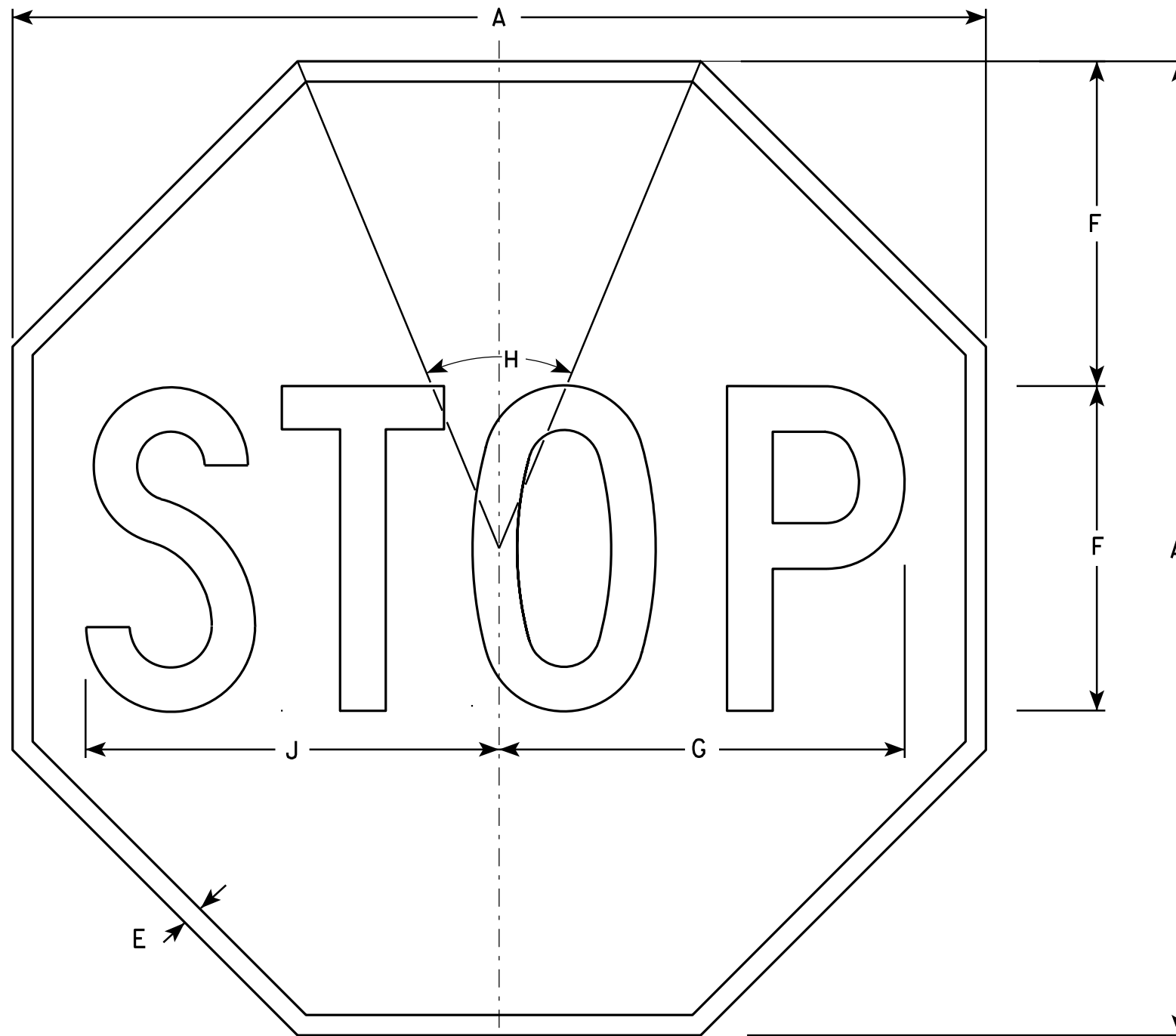

NOTES

1. Sign is Type II - Type H Reflective - reference WIS DOT Standard Specification for HIGHWAY and STRUCTURE CONSTRUCTION latest edition.
2. Color:
Background - Red
Message - White
3. Message Series - C

R1-1

SIZE	A	B	C	D	E	F	G	H	I	J	K	L	M	N	O	P	Q	R	S	T	U	V	W	X	Y	Z	Area sq. ft.
1	24				3/8	8	10	45°		10 1/4																	3.31
2S	30				5/8	10	12 1/2	45°		12 3/4																	5.18
2M	36				3/4	12	15	45°		15 3/8																	7.46
3	36				3/4	12	15	45°		15 3/8																	7.46
4	48				1	16	20	45°		20 1/2																	13.25
5	48				1	16	20	45°		20 1/2																	13.25
6	18				3/8	6	7 3/4	45°		7 3/4																	1.86
7	12				1/4	4	5	45°		5 1/8																	0.78

STANDARD SIGN
R1-1

WISCONSIN DEPT OF TRANSPORTATION

APPROVED *Matthew R. Rauch*
for State Traffic Engineer

DATE 12/03/10 PLATE NO. R1-1.12

PROJECT NO:	HWY:	COUNTY:	SHEET NO:	E
-------------	------	---------	-----------	---

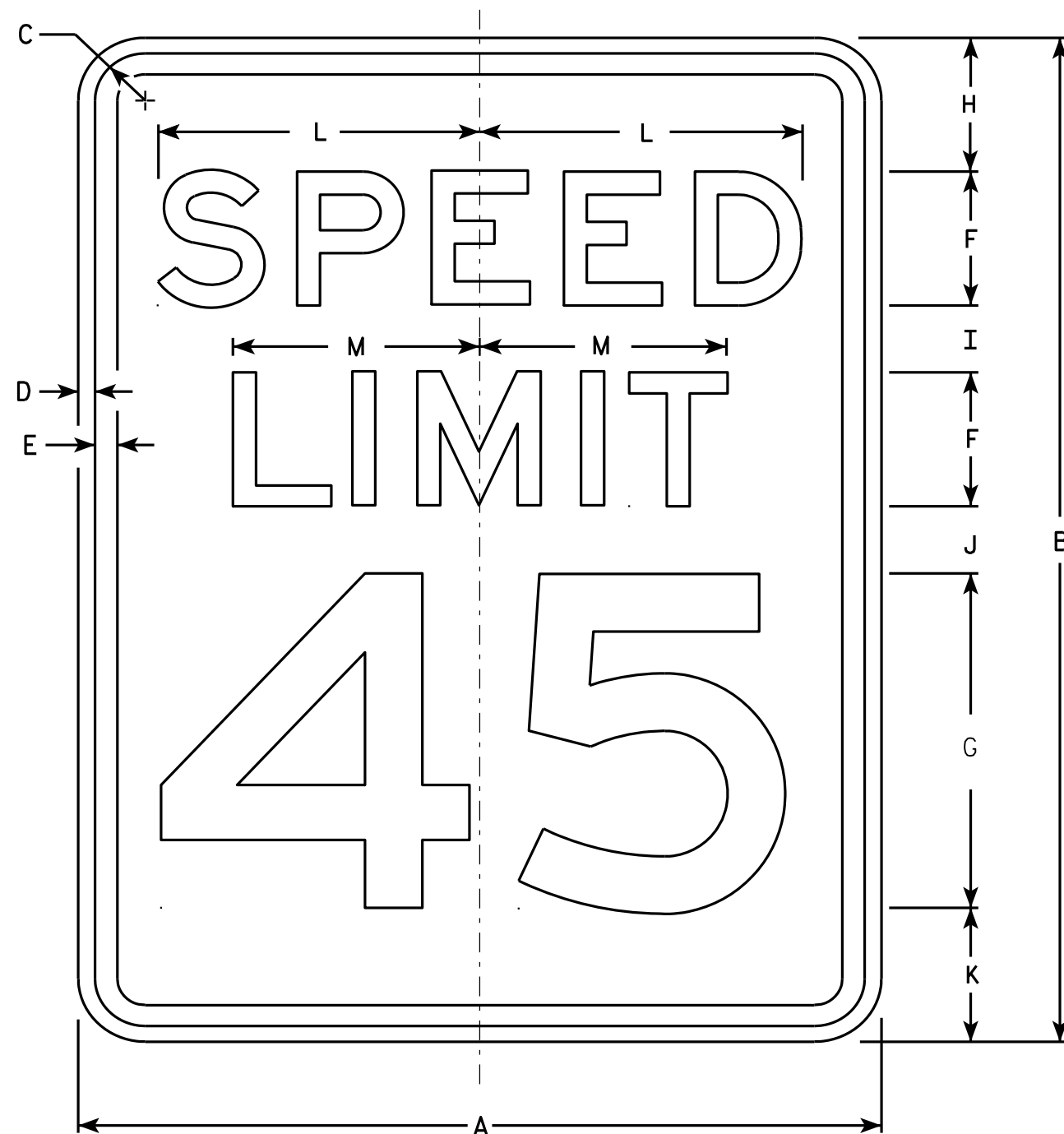

R2-1

NOTES

1. Sign is Type II - Type H Reflective - reference WIS DOT Standard Specification for HIGHWAY and STRUCTURE CONSTRUCTION latest edition.
2. Color:
Background - White
Message - Black
3. Message Series - E
4. Corners may be square or rounded when base material is plywood but borders shall be rounded as shown. When base material is metal, the corners and borders shall be rounded.
5. Substitute appropriate numerals and optically adjust spacing to achieve proper balance.

SIZE	A	B	C	D	E	F	G	H	I	J	K	L	M	N	O	P	Q	R	S	T	U	V	W	X	Y	Z	Area sq. ft.
1	18	24	1 1/8	3/8	1/2	3	8	3	2	2	3	7 1/4	5 1/2														3.0
2S	24	30	1 1/8	3/8	1/2	4	10	3	2 1/4	3 3/8	3 3/8	9 5/8	7 3/8														5.0
2M	30	36	1 3/8	1/2	5/8	5	12	5	2 1/2	2 1/2	4	12	9 1/4														7.5
3	36	48	1 3/8	1/2	5/8	6	14	6	5	5	6	14 3/8	11														12.0
4	36	48	1 3/8	1/2	5/8	6	14	6	5	5	6	14 3/8	11														12.0
5	48	60	2 1/4	3/4	1	8	20	6	4 1/2	6 3/4	6 3/4	19 1/4	14 5/8														20.0

STANDARD SIGN R2-1

WISCONSIN DEPT OF TRANSPORTATION
APPROVED *Matthew R. Rauch*
For State Traffic Engineer
DATE 5/26/10 PLATE NO. R2-1.13

PROJECT NO: HWY: COUNTY: SHEET NO: E



R2-6P

NOTES

1. Sign is Type II - Type H Reflective - reference WIS DOT Standard Specification for HIGHWAY and STRUCTURE CONSTRUCTION latest edition.
2. Color:
Background - White
Message - Black
3. Message Series - D
4. Corners may be square or rounded when base material is plywood but borders shall be rounded as shown. When base material is metal, the corners and borders shall be rounded.

7

7

SIZE	A	B	C	D	E	F	G	H	I	J	K	L	M	N	O	P	Q	R	S	T	U	V	W	X	Y	Z	Area sq. ft.
1																											
2S	24	18	1 1/8	3/8	3/8	4	3 1/2	3	7 5/8	9 1/4																	3.0
2M	24	18	1 1/8	3/8	3/8	4	3 1/2	3	7 5/8	9 1/4																	3.0
3	36	24	1 1/8	3/8	1/2	6	4 1/8	3 3/4	12	14																	6.0
4	36	24	1 1/8	3/8	1/2	6	4 1/8	3 3/4	12	14																	6.0
5	48	36	1 3/8	1/2	5/8	8	7	6	15 1/8	19																	12.0

STANDARD SIGN
R2-6P

WISCONSIN DEPT OF TRANSPORTATION

APPROVED *Matthew R. Rauch*
for State Traffic Engineer

DATE 12/20/10 PLATE NO. R2-6P.2

PROJECT NO:

HWY:

COUNTY:

SHEET NO:

E

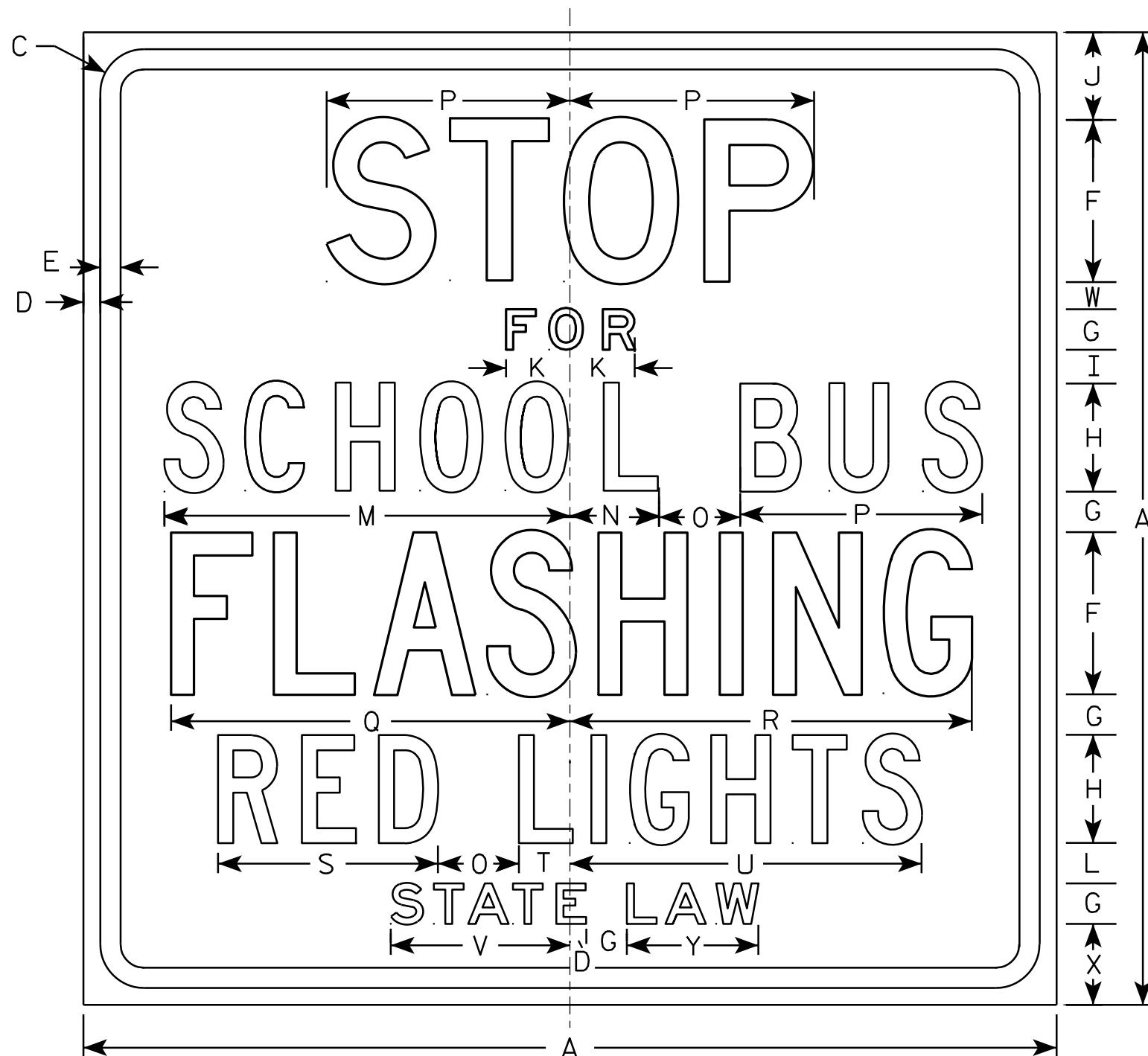

R59-51

NOTES

1. Sign is Type II - Type H Reflective - reference WIS DOT Standard Specification for HIGHWAY and STRUCTURE CONSTRUCTION latest edition.
2. Color:
Background - White
Message - Black
3. Message Series - See note 5
4. Corners may be square or rounded when base material is plywood but borders shall be rounded as shown. When base material is metal, the corners and borders shall be rounded.
5. Line 1 is Series D
Lines 2 & 6 are Series E
Line 3, 4 & 5 are Series C

SIZE	A	B	C	D	E	F	G	H	I	J	K	L	M	N	O	P	Q	R	S	T	U	V	W	X	Y	Z	Area sq. ft.
1																											
2S	36		1 5⁄8	5⁄8	3⁄4	6	1 1⁄2	4	1 1⁄4	3 1⁄4	2 3⁄8	1 1⁄2	15	3 1⁄4	3	9	14 3⁄4	14 7⁄8	8 1⁄8	1 7⁄8	13	6 5⁄8	1	3	4 7⁄8		9.0
2M	36		1 5⁄8	5⁄8	3⁄4	6	1 1⁄2	4	1 1⁄4	3 1⁄4	2 3⁄8	1 1⁄2	15	3 1⁄4	3	9	14 3⁄4	14 7⁄8	8 1⁄8	1 7⁄8	13	6 5⁄8	1	3	4 7⁄8		9.0
3	48		2 1⁄4	3⁄4	1	8	2	6	1 1⁄4	4 3⁄4	3 1⁄4	1 1⁄2	20 1⁄4	5	3 5⁄8	12	19 1⁄2	20	11 5⁄8	3 3⁄4	19	9 1⁄2	1	3 1⁄2	6 3⁄4		16.0
4	48		2 1⁄4	3⁄4	1	8	2	6	1 1⁄4	4 3⁄4	3 1⁄4	1 1⁄2	20 1⁄4	5	3 5⁄8	12	19 1⁄2	20	11 5⁄8	3 3⁄4	19	9 1⁄2	1	3 1⁄2	6 3⁄4		16.0
5																											

STANDARD SIGN R59-51

WISCONSIN DEPT OF TRANSPORTATION

APPROVED

Matthew R. Rauch
For State Traffic Engineer

DATE 3/30/11

PLATE NO. R59-51.10

PROJECT NO:

HWY:

COUNTY:

SHEET NO:

E

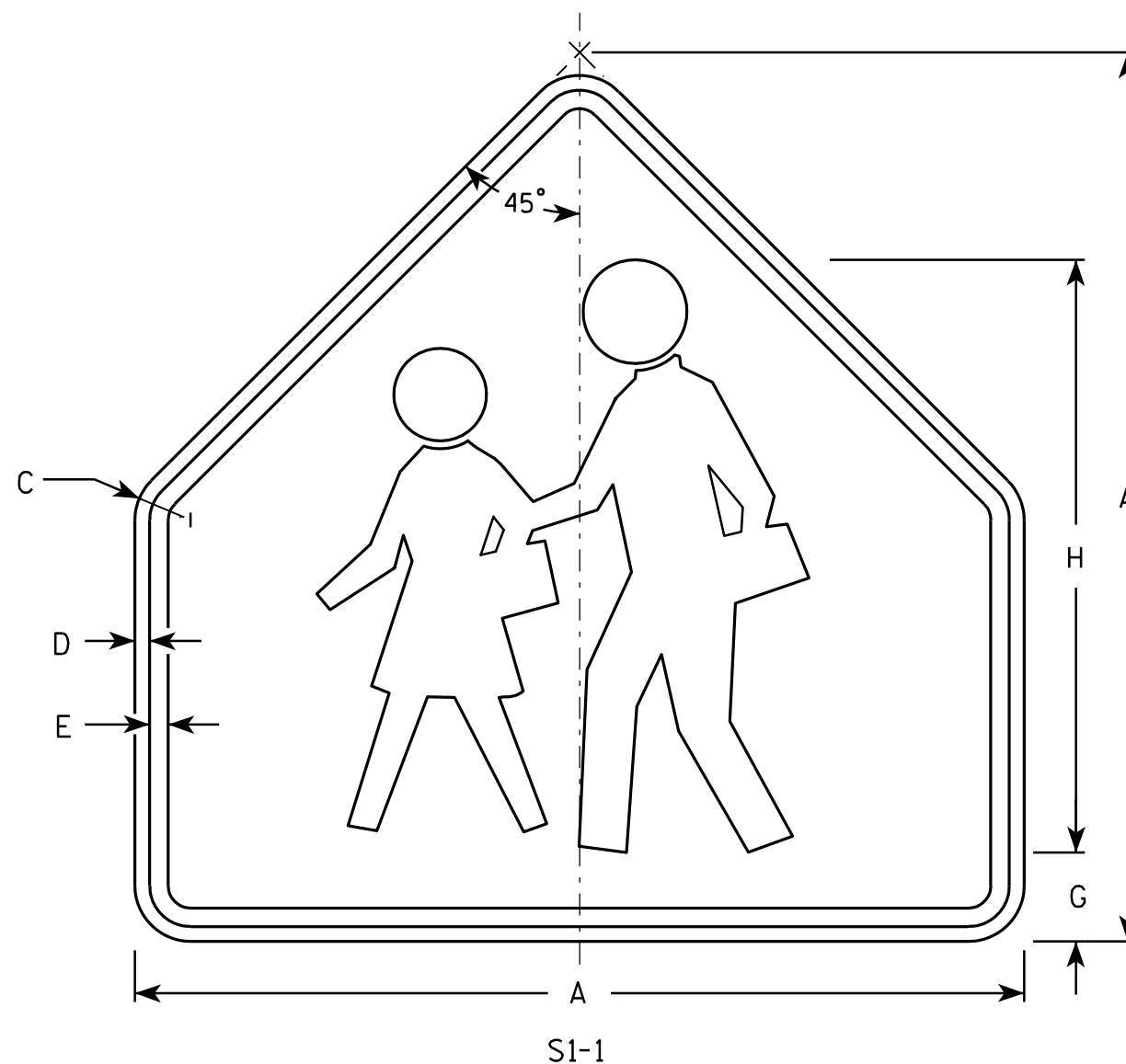

NOTES

1. Sign is Type II - Type F Reflective - reference WIS DOT Standard Specification for HIGHWAY and STRUCTURE CONSTRUCTION latest edition.
2. Color:
Background - Yellow-Green
Message - Black
3. Corners may be square or rounded when base material is plywood but borders shall be rounded as shown. When base material is metal, the corners and borders shall be rounded.

SIZE	A	B	C	D	E	F	G	H	I	J	K	L	M	N	O	P	Q	R	S	T	U	V	W	X	Y	Z	Area sq. ft.
1	30		1 3/8	1/2	5/8		3	20																			4.69
2	36		1 5/8	5/8	3/4		3 1/2	24																			6.75
3	36		1 5/8	5/8	3/4		3 1/2	24																			6.75
4	48		2 1/4	3/4	1		4 3/4	32																			12
5																											

STANDARD SIGN S1-1

WISCONSIN DEPT OF TRANSPORTATION

APPROVED Matthew R. Rauch
for State Traffic Engineer
DATE 6/30/05 PLATE NO. S1-1.8

PROJECT NO: HWY: COUNTY: SHEET NO: E

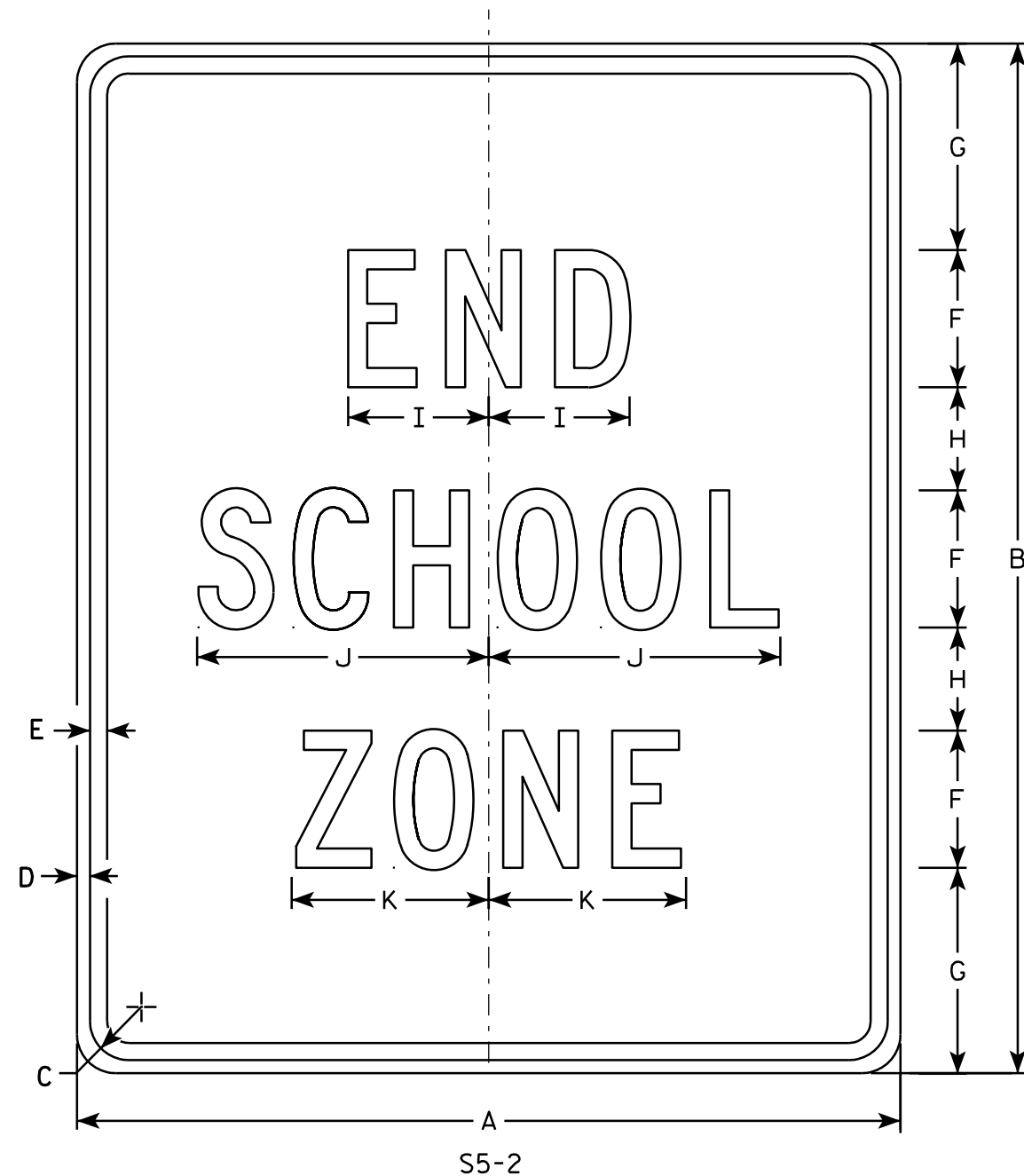

NOTES

1. Sign is Type II - Type H Reflective - reference WIS DOT Standard Specification for HIGHWAY and STRUCTURE CONSTRUCTION latest edition.
2. Color:
Background - White
Message - Black
3. Message Series - C
4. Corners may be square or rounded when base material is plywood but borders shall be rounded as shown. When base material is metal, the corners and borders shall be rounded.

SIZE	A	B	C	D	E	F	G	H	I	J	K	L	M	N	O	P	Q	R	S	T	U	V	W	X	Y	Z	Area sq. ft.
1																											
2	24	30	1 1/8	3/8	1/2	4	6	3	4 1/8	8 1/2	5 3/4																5.0
3	36	42	1 5/8	5/8	3/4	6	7	5	6 1/8	12 5/8	8 5/8																10.5
4																											
5																											

STANDARD SIGN
S5-2

WISCONSIN DEPT OF TRANSPORTATION

APPROVED *Matthew R. Rauch*
For State Traffic Engineer

DATE 3/8/11 PLATE NO. S5-2.2

PROJECT NO:

HWY:

COUNTY:

SHEET NO:

E

NOTES

1. Sign is Type II - Type F Reflective - reference WIS DOT Standard Specification for HIGHWAY and STRUCTURE CONSTRUCTION latest edition.
2. Color:
Background - Yellow-Green
Message - Black
3. Message Series - C
4. Corners may be square or rounded when base material is plywood but borders shall be rounded as shown. When base material is metal, the corners and borders shall be rounded.



S16-9P

SIZE	A	B	C	D	E	F	G	H	I	J	K	L	M	N	O	P	Q	R	S	T	U	V	W	X	Y	Z	Area sq. ft.
1	24	12	1 1/8	3/8	3/8	5	3 1/2	3 1/8	17 3/4																		2.0
2S	30	18	1 1/8	3/8	1/2	7	5 1/2	2 3/4	24 1/2																		3.75
2M	30	18	1 1/8	3/8	1/2	7	5 1/2	2 3/4	24 1/2																		3.75
3	30	18	1 1/8	3/8	1/2	7	3 1/2	2 3/4	24 1/2																		3.75
4	48	24	1 3/8	1/2	5/8	10	7	6 1/8	35 3/4																		8.0
5																											

STANDARD SIGN
S16-9P

WISCONSIN DEPT OF TRANSPORTATION

APPROVED *Matthew R. Rauch*
for State Traffic Engineer

DATE 7/22/13 PLATE NO. S16-9P.1

PROJECT NO:

HWY:

COUNTY:

SHEET NO:

E

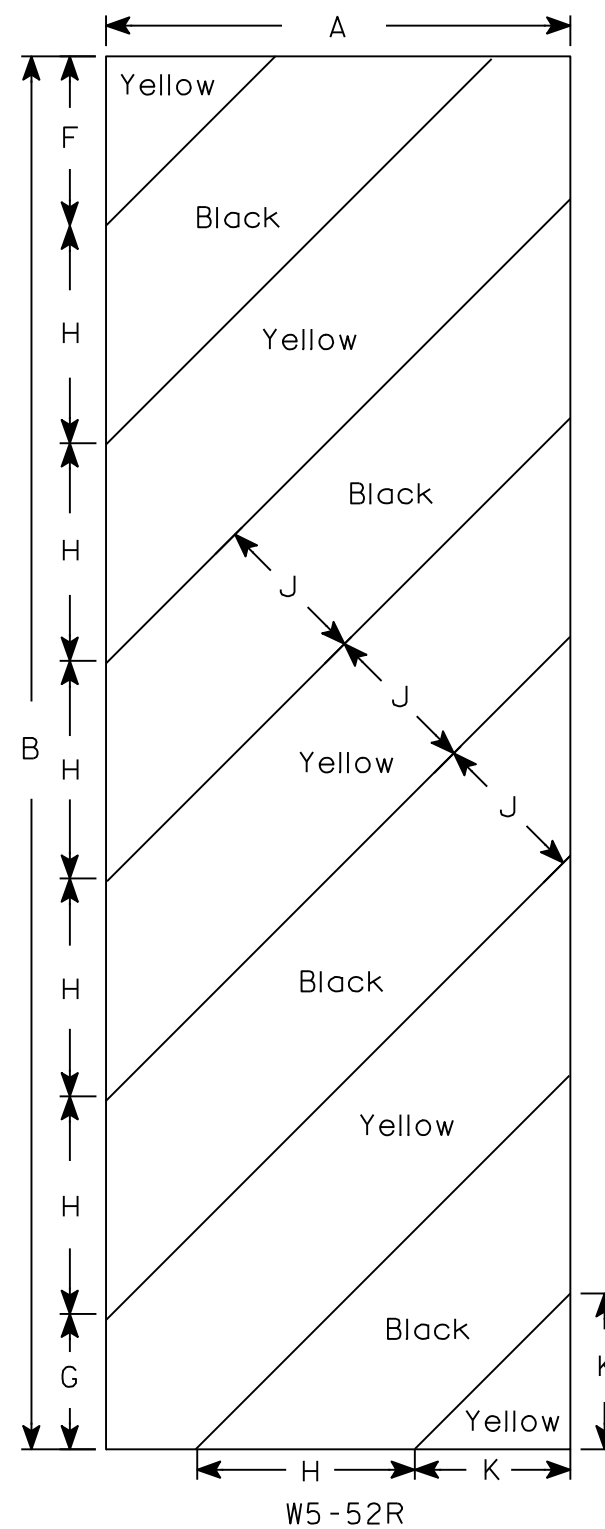
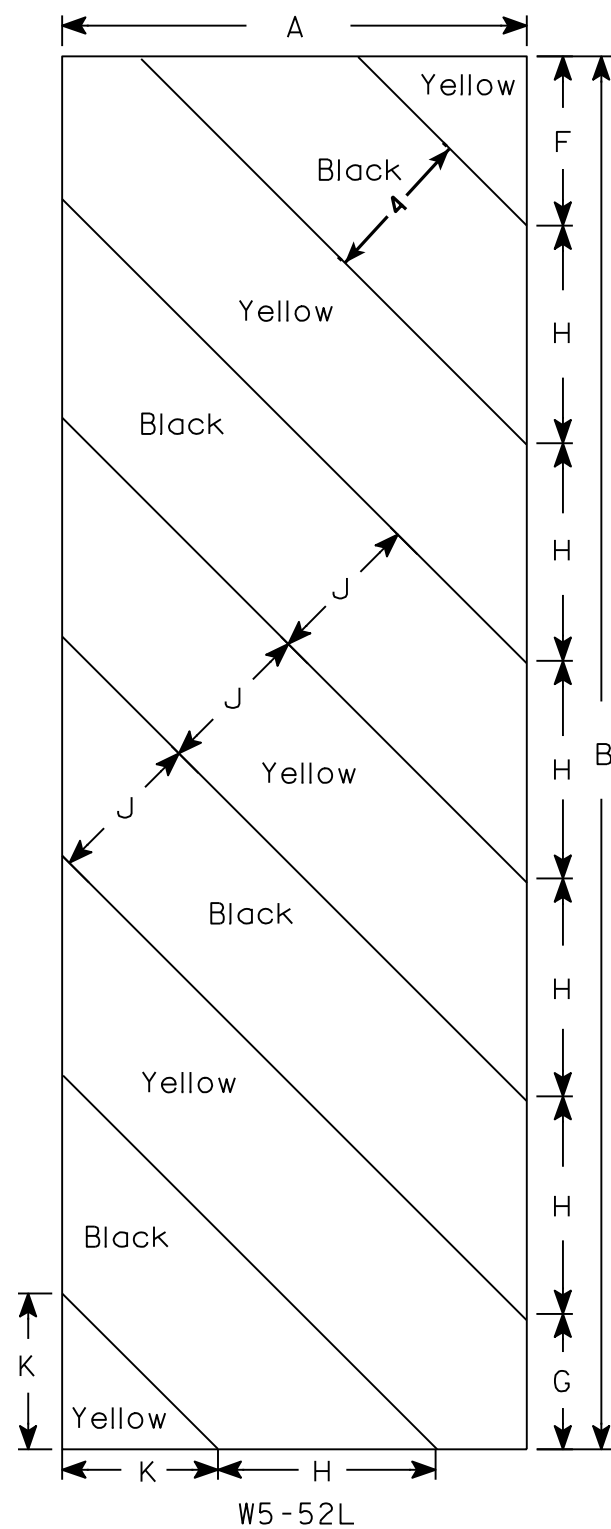

NOTES

1. Sign is Type II - Type F Reflective - reference WIS DOT Standard Specification for HIGHWAY and STRUCTURE CONSTRUCTION latest edition.
2. Color:
 - Background - Yellow
 - Message - Black
3. Corners may be square or rounded when base material is plywood but borders shall be rounded as shown. When base material is metal, the corners and borders shall be rounded.
4. Alternate colors of stripes as shown.

[illegible]

STANDARD SIGN
W5-52L & W5-52R

WISCONSIN DEPT OF TRANSPORTATION

APPROVED Matthew R Rauch
for State Traffic Engineer
DATE 5/29/12 PLATE NO. W5-52.9

PROJECT NO:

HWY:

COUNTY:

SHEET NO:

E

NOTES

- 1. Sign is Type II - Type F Reflective - reference WIS DOT Standard Specification for HIGHWAY and STRUCTURE CONSTRUCTION latest edition.
- 2. Color:
Background - Yellow
Message - Black
- 3. Message Series - See note 5
- 4. Corners and borders shall be rounded on all base materials for this sign.
- 5. Lines 1 and 2 are Series D.
Line 3 is series C.

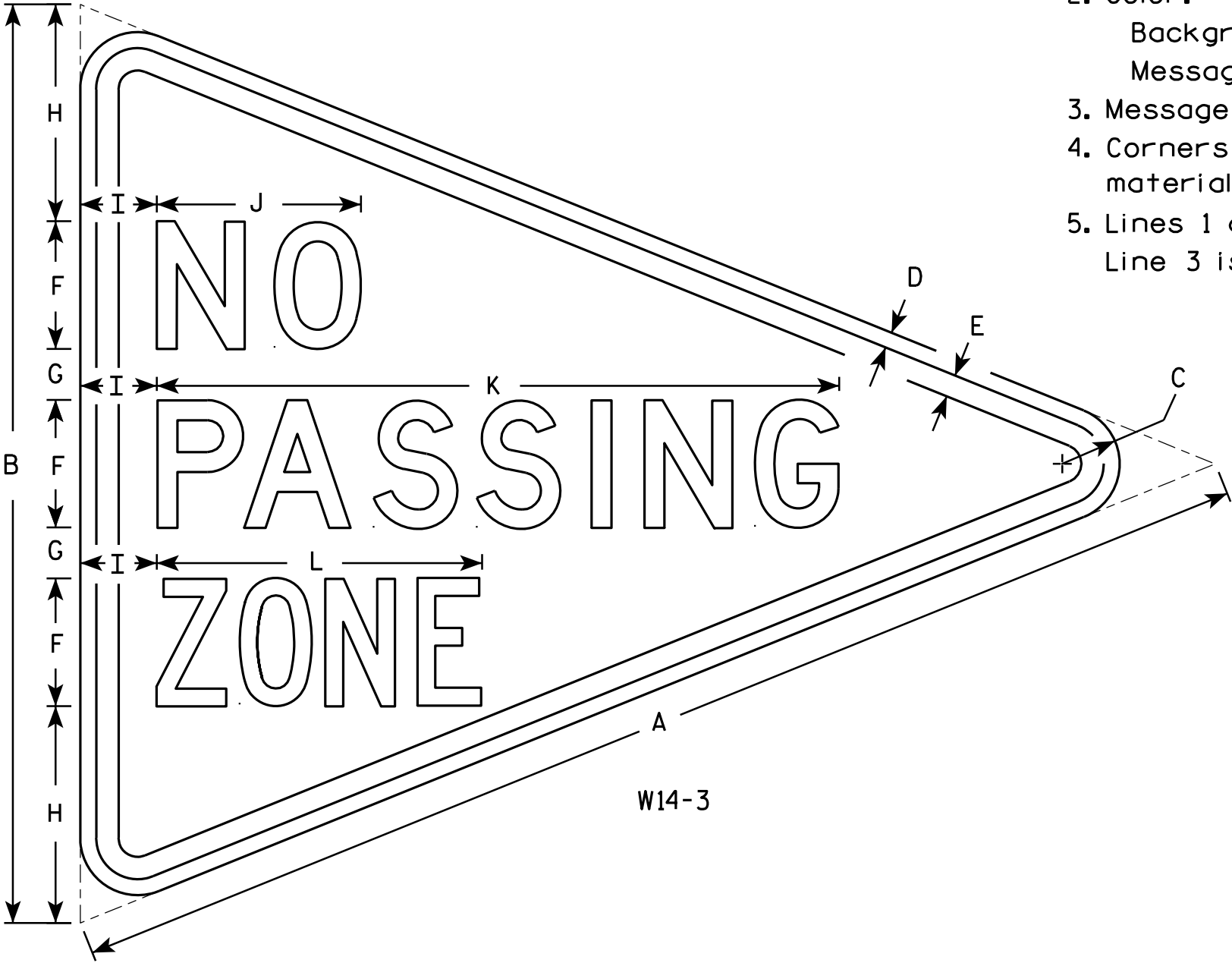

W14-3

SIZE	A	B	C	D	E	F	G	H	I	J	K	L	M	N	O	P	Q	R	S	T	U	V	W	X	Y	Z	Area sq. ft.
1																											
2S	48	36	2 1/4	5/8	7/8	5	2	8 1/2	3	8	26 3/4	12 3/4															6.0
2M	48	36	2 1/4	5/8	7/8	5	2	8 1/2	3	8	26 3/4	12 3/4															6.0
3	64	48	3	3/4	1 1/4	6	3	12	4	10 3/4	33 5/8	16 1/2															10.7
4																											
5																											

STANDARD SIGN
W14-3

WISCONSIN DEPT OF TRANSPORTATION

APPROVED *Matthew R. Rauch*
For State Traffic Engineer

DATE 6/7/10 PLATE NO. W14-3.9



Wisconsin Department of Transportation

Dedicated people creating transportation solutions
through innovation and exceptional service.

<http://www.dot.wisconsin.gov>