

GRE MAY 2014

PROJECT ID:

4610-08-60

COUNTY:

DOOR COUNTY

ORDER OF SHEETS

Section No.	Title
1	Typical Sections and Details
2	Estimate of Quantities
3	Miscellaneous Quantities
4	Right of Way Plat
5	Plan and Profile
6	Standard Detail Drawings
7	Sign Plates
8	Structure Plans
9	Computer Earthwork Data
9	Cross Sections

TOTAL SHEETS = 64



DESIGN DESIGNATION

A.A.D.T. (2014)	= 470
A.A.D.T. (2024)	= 520
D.H.V.	= 24.3
D.D.	= 61/39
T.	= 25.8%
DESIGN SPEED	= 55 MPH
ESALS	= 343,100

CONVENTIONAL SYMBOLS

COUNTY LINE	
CORPORATE LIMITS	
PROPERTY LINE	
LIMITED EASEMENT	
EXISTING RIGHT OF WAY	
PROPOSED OR NEW R/W LINE	
FENCE	
GUARD RAIL	
SLOPE INTERCEPT	
ORIGINAL GROUND	
MARSH OR ROCK PROFILE (To be noted as such)	
MARSH AREA	
WOODED OR SHRUB AREA	
STREAM OR WATER EDGE	
BUSH	
PINE TREE	
TREE	
TRAFFIC SIGNAL CONTROL CABINET	
TRAFFIC SIGNAL	
TRAFFIC SIGNAL MAST-ARM	
TRAFFIC SIGNAL WITH LIGHT	
EXISTING PULL BOX	
BOLLARD	

COMBUSTIBLE FLUIDS

UNDERGROUND UTILITIES	
GAS	
SANITARY SEWER	
STORM SEWER	
WATER	
ELECTRIC	
TELEPHONE	
FIBER OPTIC	
CABLE TELEVISION	
FORCE MAIN	
MANHOLE	
UTILITY PEDESTAL	
FIBER OPTIC HAND HOLE	
POWER POLE	
TELEPHONE POLE	



(SIZE) G	
(SIZE) SAN	
(SIZE) SS	
(SIZE) W	
E	
T	
FO	
TV	
FM	
MH	
HH	
HH	
HH	
HH	
RR	
HYDRANT	
LIGHT POLE	
RAILROAD SIGNAL	
SIGN	
TRANSMISSION TOWER	
VALVE	
CURB STOP	
EXISTING CULVERT	
PROPOSED CULVERT (Box or Pipe)	

STATE OF WISCONSIN
DEPARTMENT OF TRANSPORTATION
PLAN OF PROPOSED IMPROVEMENT
GILLS ROCK - NORTHPORT
WISCONSIN BAY ROAD TO FERRY LANDING
STH 42
DOOR COUNTY

STATE PROJECT NUMBER
4610-08-60

STATE PROJECT	FEDERAL PROJECT	
	PROJECT	CONTRACT
4610-08-60		

END PROJECT 4610-08-60
STA. 676+20

BEGIN PROJECT 4610-08-60
STA. 559+75
X = 585,398.0013
Y = 324,762.1775

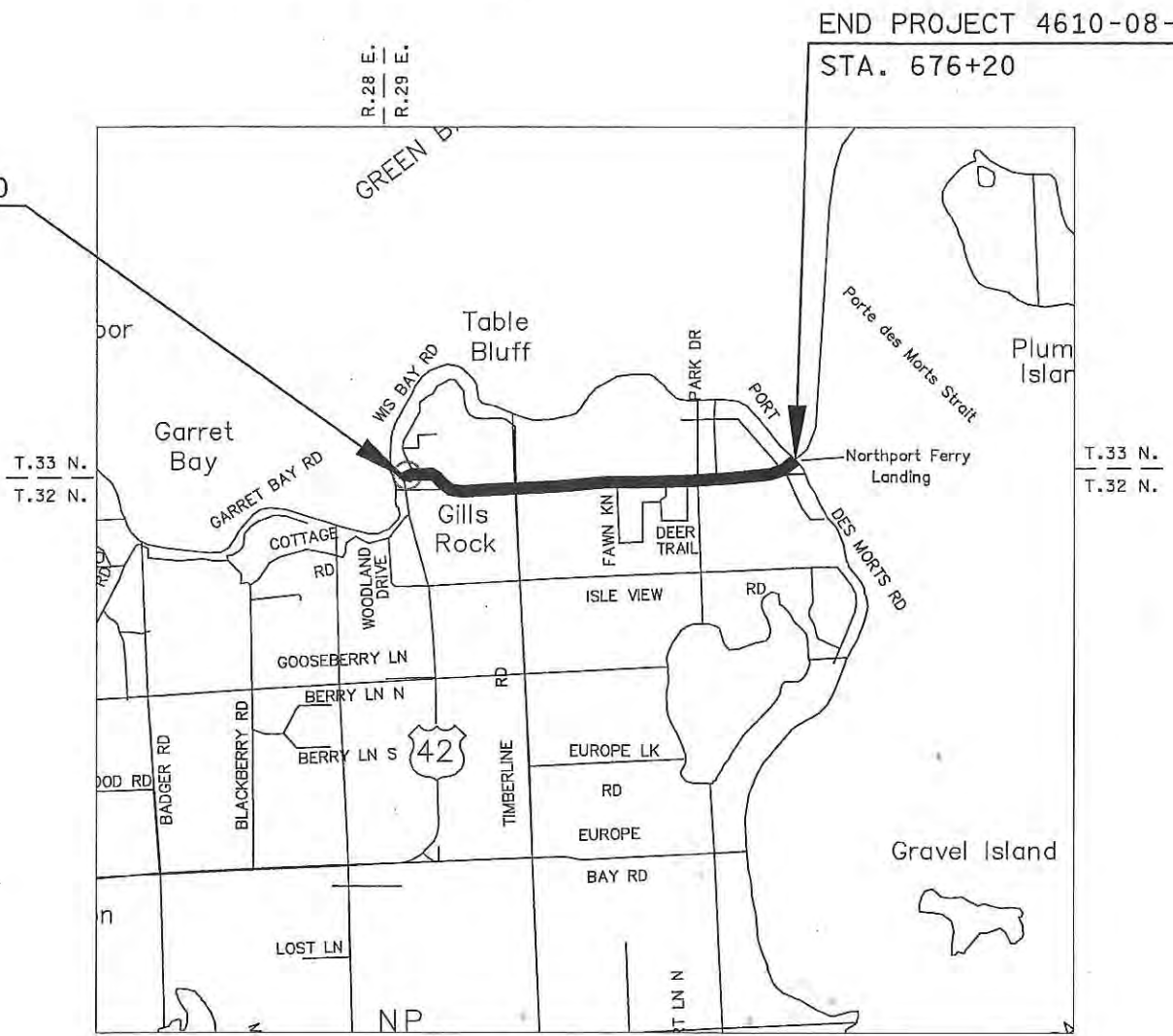

LAYOUT
SCALE 0 0.5 MI.
TOTAL NET LENGTH OF CENTERLINE = 2.205

HORIZONTAL POSITIONS SHOWN ON THIS PLAN ARE WISCONSIN COUNTY COORDINATES, DOOR COUNTY, NAD83 (2012), IN U.S. SURVEY FEET. VALUES ARE GRID COORDINATES, GRID BEARINGS, AND GRID DISTANCES. GRID DISTANCES MAY BE USED AS GROUND DISTANCES.

ORIGINAL PLANS PREPARED BY
R.A. Smith National
Beyond Surveying and Engineering
16745 W. Bluemound Road, Brookfield WI 53005
262-761-1000 Fax 262-761-8466
www.rasmithnational.com



1/14/14
(Date) (Signature)

STATE OF WISCONSIN
DEPARTMENT OF TRANSPORTATION

PREPARED BY	R.A. SMITH NATIONAL
Surveyor	DMS/DGW (R.A. SMITH NATIONAL)
Designer	JEREMY ASHAUER
Project Manager	JAMES THOMPSON
Regional Examiner	
Regional Supervisor	

APPROVED FOR THE DEPARTMENT
DATE: 01/14/2014 (Signature)

GENERAL NOTES

- 1 COORDINATES ON THIS PLAN ARE REFERENCED TO AN ASSUMED HORIZONTAL DATUM.
- 2 NO SHRUBS OR TREES ARE TO BE REMOVED WITHOUT APPROVAL OF THE ENGINEER.
- 3 EROSION CONTROL DEVICES SHALL BE PLACED IN SEQUENCE WITH CONSTRUCTION OPERATIONS OR AS DETERMINED BY THE ENGINEER.
- 4 THE LOCATIONS OF EXISTING UTILITY INSTALLATIONS SHOWN ON THE PLANS ARE APPROXIMATE. THERE MAY BE OTHER UTILITY INSTALLATIONS IN THE AREA THAT ARE NOT SHOWN. THE CONTRACTOR SHALL NOTIFY DIGGERS HOTLINE AND AFFECTED UTILITIES PRIOR TO THE START OF WORK.
- 5 EXISTING RIGHT OF WAY WIDTHS ARE ASSUMED FROM PREVIOUS AS-BUILT PLANS.

PROJECT CONTACTS

MR. JEREMY ASHAUER, P.E.
WISDOT PROJECT MANAGER
944 VANDERPERREN WAY
GREEN BAY, WI 54304
(920) 492-4165
jeremy.ashauer@dot.wi.gov

MR. WALTER KALMS
TOWN OF LIBERTY GROOVE
11161 OLD STAGE ROAD
SISTER BAY, WI 54234
(920) 854-2934
tlibertygrove@dcwis.com

DESIGNER CONTACT

MR. DOUG SENSO, P.E.
R.A. SMITH NATIONAL, INC
100 WEST LAWRENCE STREET, SUITE 412
APPLETON, WI 54911
(262) 731-3499
douglas.senso@rasmithnational.com

DNR LIAISON

MR. MATT SCHAEVE
2984 SHAWANO AVENUE
GREEN BAY, WI 54313
(920) 662-5472
matthew.schaeve@wisconsin.gov

UTILITY CONTACTS

MR. RYAN OSNESS
FRONTIER COMMUNICATIONS OF WI LLC
118 DIVISION STREET
PLYMOUTH, WI 53073
(920) 893-7455
ryan.d.osness@ftr.com

MR. DENNIS LAFAVE
NET LEC LLC - COMMUNICATION LINE
1700 INDUSTRIAL DRIVE
GREEN BAY, WI 54302
(920) 619-9774
dlafave@mi-tech.us

MR. JEFF PELISCHEK
WISCONSIN PUBLIC SERVICE CORPORATION-
ELECTRICITY
P.O. BOX 236
TWO RIVERS, WI 54241
(920) 657-1816
jpelischek@wisconsinpublicservice.com

ORDER OF SECTION 2 SHEETS

Typical Sections
Construction Details
Signing
Pavement Marking



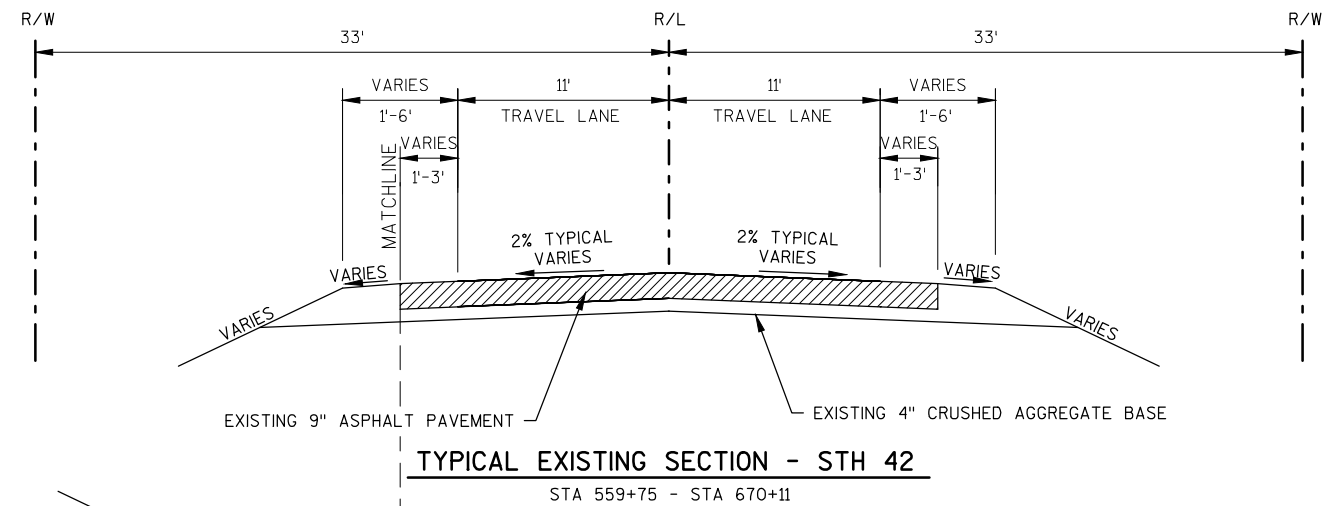

TYPICAL HALF SECTION
SHOULDER CURB
STA 572+28 - STA 577+37

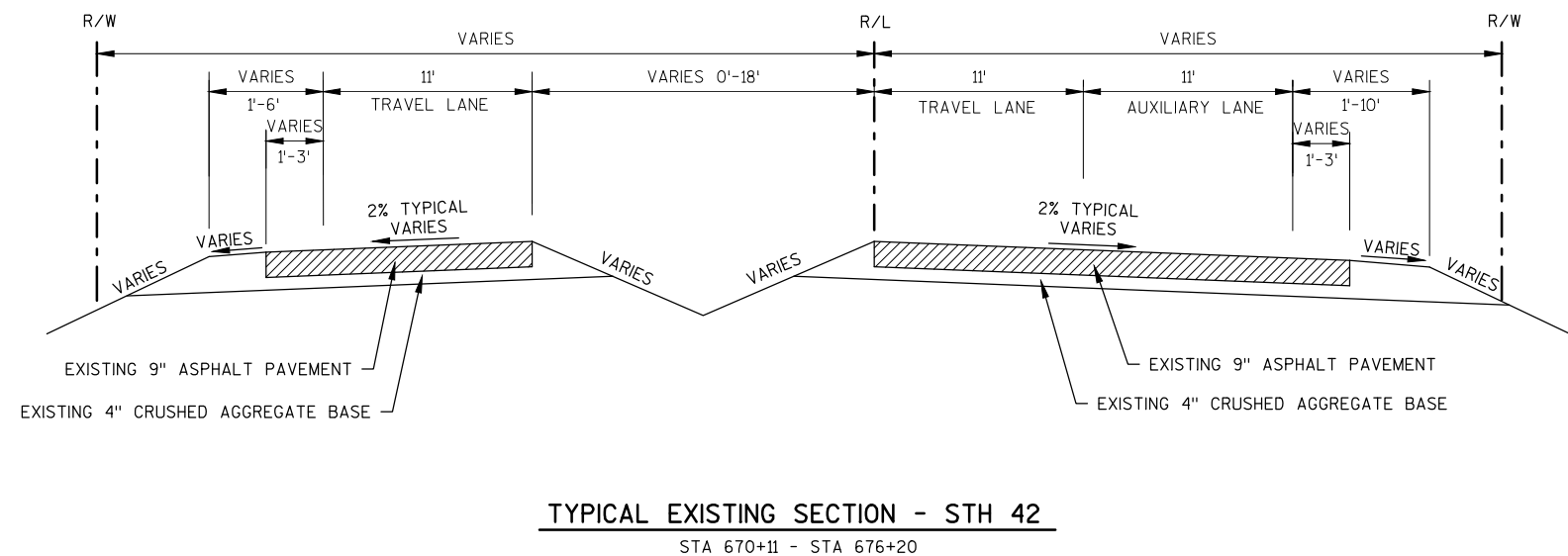

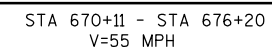
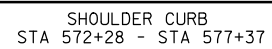

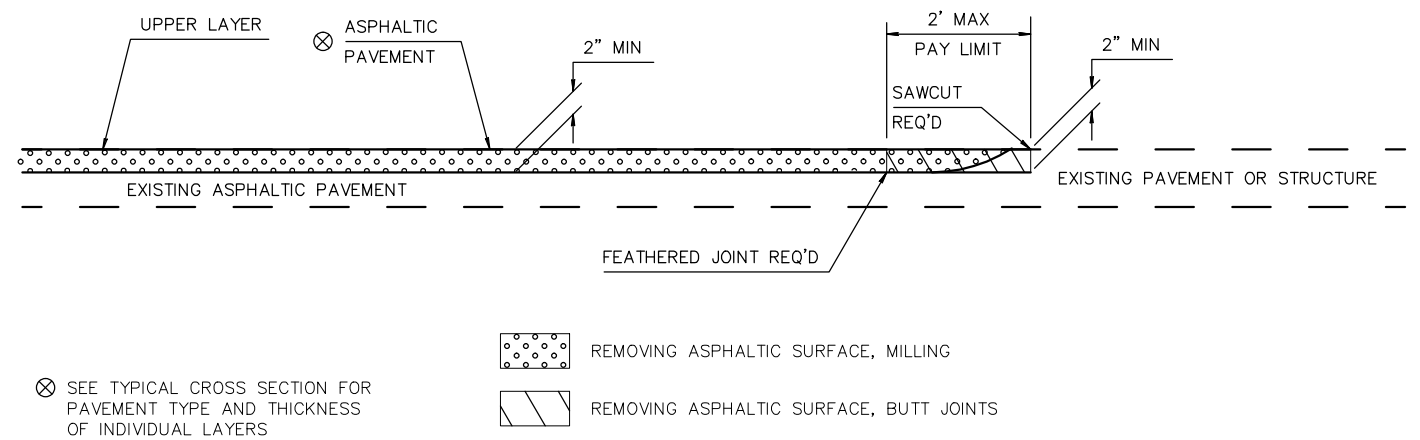
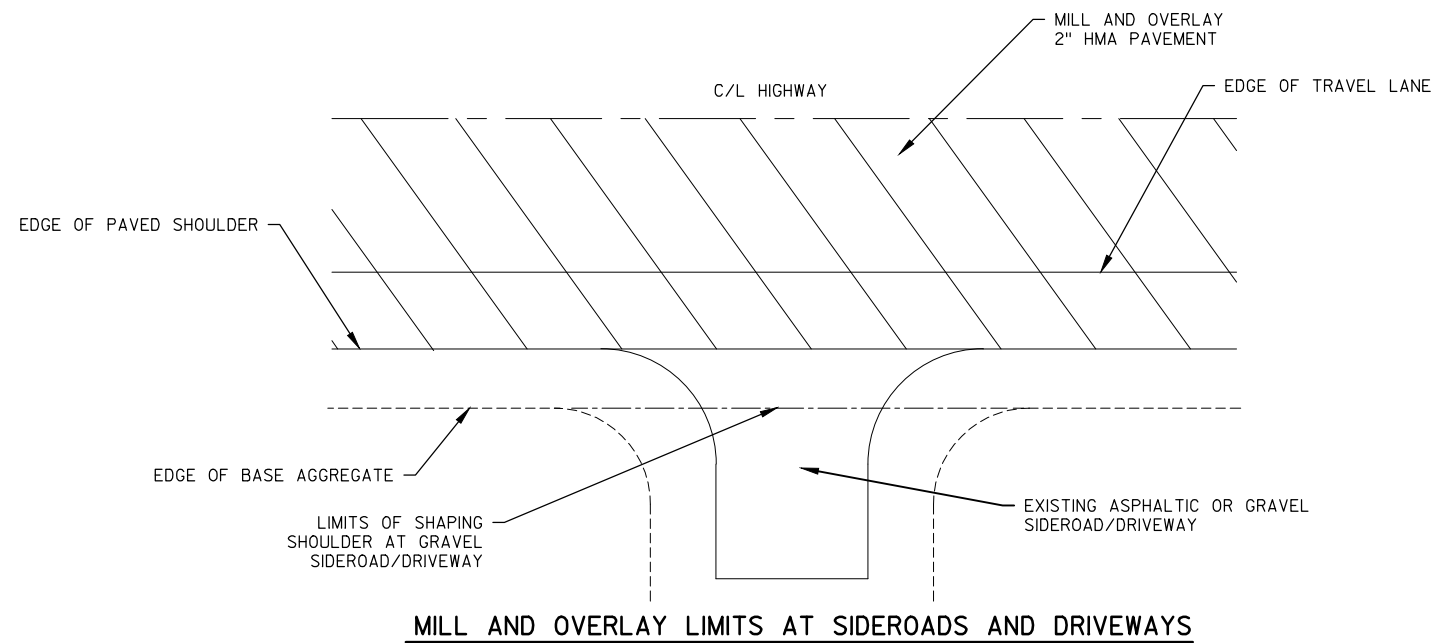

BUTT JOINT DETAIL FOR MILLED ASPHALTIC PAVEMENTS

STA 559+75 TO STA 559+77
STA 676+18 TO STA 676+20

SIGNING NOTES

TYPE II SIGNS AND SUPPORTS REMOVED UNDER THE CONTRACT SHALL BE DELIVERED TO THE REGIONAL TRAFFIC UNIT. SIGNS SHALL BE CAREFULLY REMOVED FROM THE SUPPORTS, SORTED BY BASE MATERIAL AND PALLETIZED BY MATERIAL TYPE. SUPPORTS SHALL BE SORTED BY LENGTH AND TYPE. THE REGIONAL TRAFFIC UNIT 920-492-5653, SHALL BE NOTIFIED THREE WORKING DAYS PRIOR TO DELIVERY OF SIGNS AND SUPPORTS.

WHEN AN EXISTING STOP SIGN AND SUPPORT IS TO BE REMOVED AND A NEW STOP SIGN AND SUPPORT ERECTED THE WORK SHALL BE DONE CONCURRENTLY. FOR OTHER SIGNS AND SUPPORTS THAT ARE TO BE REMOVED AND NEW SIGNS AND SUPPORTS ERECTED, THE REMOVAL OF THE EXISTING SIGN/SUPPORT AND ERECTION OF THE NEW SIGN/SUPPORT SHOULD BE DONE AS CONCURRENTLY AS POSSIBLE. IN NO CASE SHALL A NEW SIGN/SUPPORT BE DOWN FOR MORE THAN 24 HOURS AND THERE SHALL NOT BE MORE THAN ONE SIGN OF THE SAME LEGEND MISSING IN A ROW.

WOOD POSTS SIZES, FOR TYPE II SIGNING, ARE ESTIMATED LENGTHS AND THE ACTUAL LENGTH WILL BE DETERMINED IN THE FIELD.

NEW STOP SIGNS (R1-1) PLACED UNDER STAGE * SHALL HAVE A MINIMUM OF 6'6" OF CLEARANCE ABOVE THE ROADWAY. THIS WILL ALLOW FOR THE PLACEMENT OF FUTURE SIGNS BENEATH THE STOP SIGN.

THE NUMBER OF "NO PASSING ZONE" SIGNS (W-14-3) ARE ESTIMATED AND THE ACTUAL NUMBER WILL BE DETERMINED AFTER THE ROADWAYS HAVE BEEN SPOTTED.

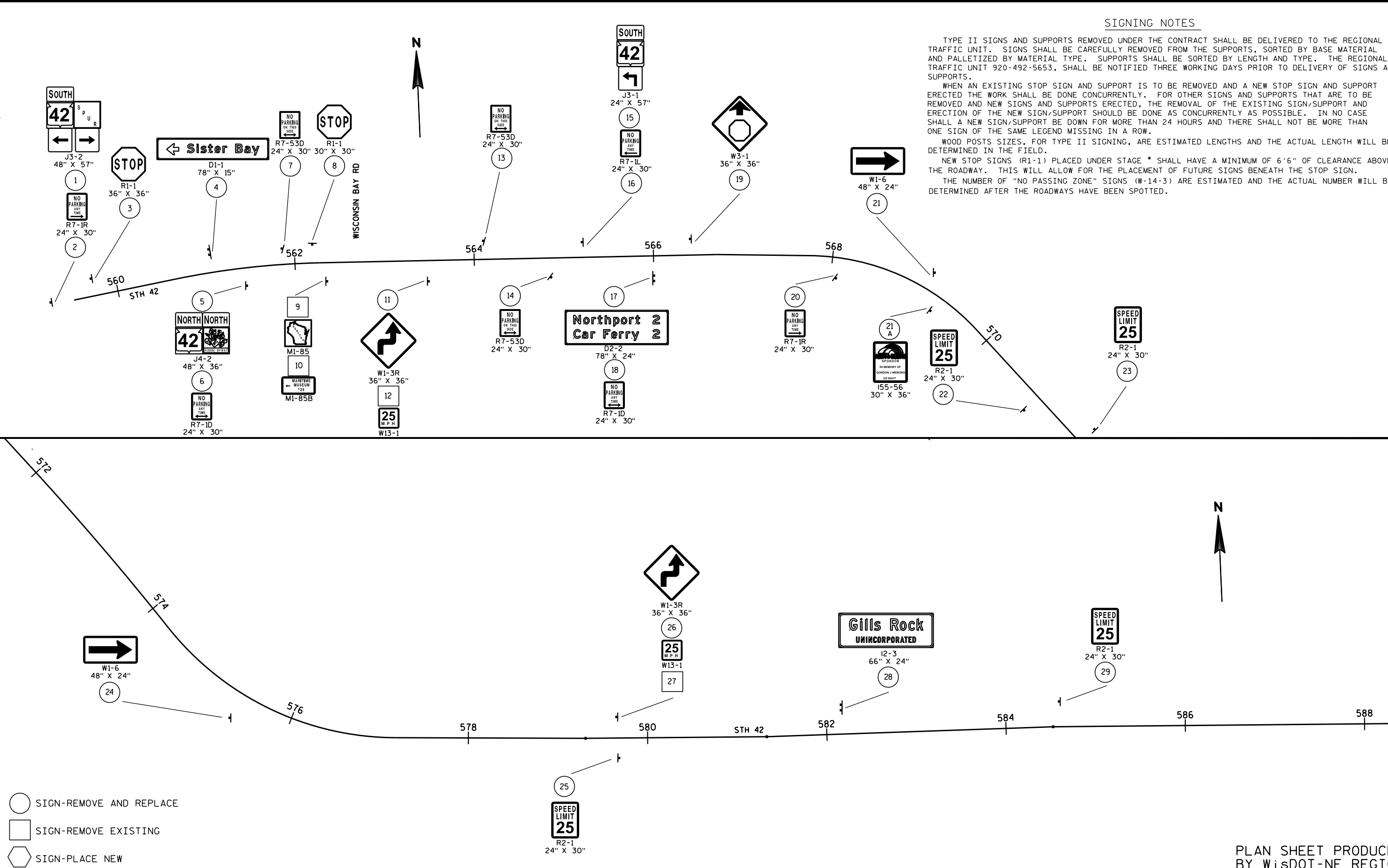

- SIGN-REMOVE AND REPLACE
- SIGN-REMOVE EXISTING
- SIGN-PLACE NEW

PLAN SHEET PRODUCED
BY WisDOT-NE REGION

PROJECT NO: 4610-08-60	HWY: STH 42	COUNTY: DOOR	PERMANENT SIGNING	SHEET	E
------------------------	-------------	--------------	-------------------	-------	---

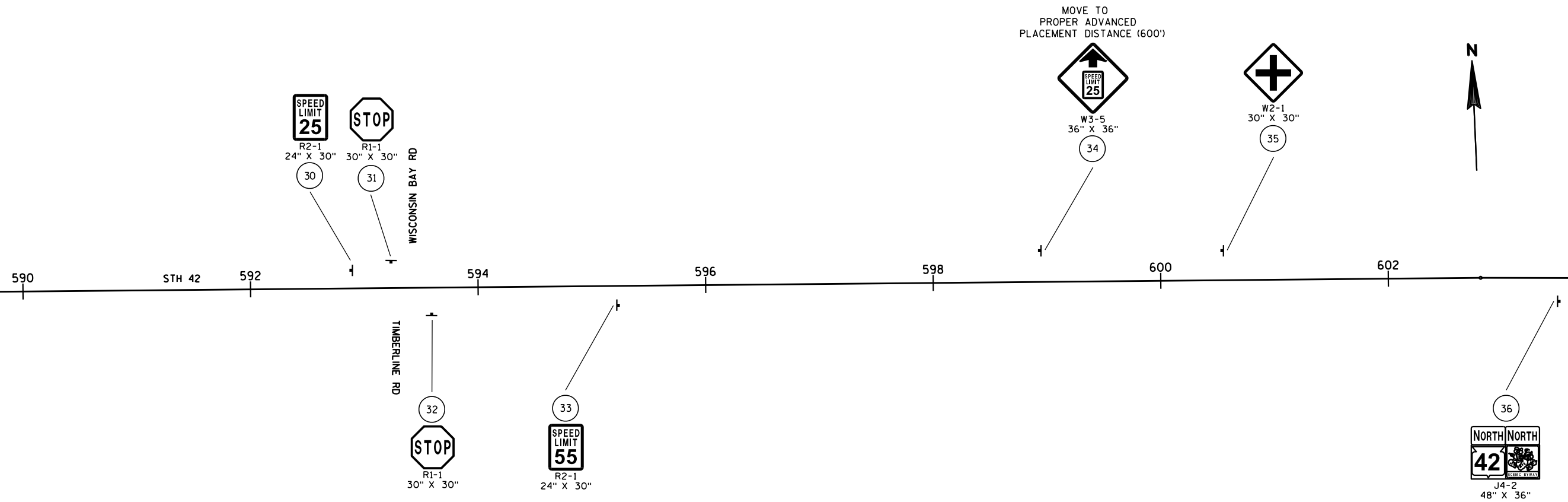

SIGNING NOTES

TYPE II SIGNS AND SUPPORTS REMOVED UNDER THE CONTRACT SHALL BE DELIVERED TO THE REGIONAL TRAFFIC UNIT. SIGNS SHALL BE CAREFULLY REMOVED FROM THE SUPPORTS, SORTED BY BASE MATERIAL AND PALLETIZED BY MATERIAL TYPE. SUPPORTS SHALL BE SORTED BY LENGTH AND TYPE. THE REGIONAL TRAFFIC UNIT 920-492-5653, SHALL BE NOTIFIED THREE WORKING DAYS PRIOR TO DELIVERY OF SIGNS AND SUPPORTS.

WHEN AN EXISTING STOP SIGN AND SUPPORT IS TO BE REMOVED AND A NEW STOP SIGN AND SUPPORT ERECTED THE WORK SHALL BE DONE CONCURRENTLY. FOR OTHER SIGNS AND SUPPORTS THAT ARE TO BE REMOVED AND NEW SIGNS AND SUPPORTS ERECTED, THE REMOVAL OF THE EXISTING SIGN/SUPPORT AND ERECTION OF THE NEW SIGN/SUPPORT SHOULD BE DONE AS CONCURRENTLY AS POSSIBLE. IN NO CASE SHALL A NEW SIGN/SUPPORT BE DOWN FOR MORE THAN 24 HOURS AND THERE SHALL NOT BE MORE THAN ONE SIGN OF THE SAME LEGEND MISSING IN A ROW.

WOOD POSTS SIZES, FOR TYPE II SIGNING, ARE ESTIMATED LENGTHS AND THE ACTUAL LENGTH WILL BE DETERMINED IN THE FIELD.

NEW STOP SIGNS (R1-1) PLACED UNDER STAGE * SHALL HAVE A MINIMUM OF 6'6" OF CLEARANCE ABOVE THE ROADWAY. THIS WILL ALLOW FOR THE PLACEMENT OF FUTURE SIGNS BENEATH THE STOP SIGN.

THE NUMBER OF "NO PASSING ZONE" SIGNS (W-14-3) ARE ESTIMATED AND THE ACTUAL NUMBER WILL BE DETERMINED AFTER THE ROADWAYS HAVE BEEN SPOTTED.



W1-5R
36" X 36"

37

NEXT
1 MILE

W57-51

38

20
M.P.M.

W13-1
24" X 24"

39

* TO BE VERIFIED
IN THE FIELD

604

606

608

610

STH 42

612

614

616

618

41

W1-8
18" X 24"

42

W1-8
18" X 24"

○ SIGN-REMOVE AND REPLACE

□ SIGN-REMOVE EXISTING

⬡ SIGN-PLACE NEW

PROJECT NO: 4610-08-60

HWY: STH 42

COUNTY: DOOR

PERMANENT SIGNING

SHEET

E

TYPE II SIGNS AND SUPPORTS REMOVED UNDER THE CONTRACT SHALL BE DELIVERED TO THE REGIONAL TRAFFIC UNIT. SIGNS SHALL BE CAREFULLY REMOVED FROM THE SUPPORTS, SORTED BY BASE MATERIAL AND PALLETIZED BY MATERIAL TYPE. SUPPORTS SHALL BE SORTED BY LENGTH AND TYPE. THE REGIONAL TRAFFIC UNIT 920-492-5653, SHALL BE NOTIFIED THREE WORKING DAYS PRIOR TO DELIVERY OF SIGNS AND SUPPORTS.

WHEN AN EXISTING STOP SIGN AND SUPPORT IS TO BE REMOVED AND A NEW STOP SIGN AND SUPPORT ERECTED THE WORK SHALL BE DONE CONCURRENTLY. FOR OTHER SIGNS AND SUPPORTS THAT ARE TO BE REMOVED AND NEW SIGNS AND SUPPORTS ERECTED, THE REMOVAL OF THE EXISTING SIGN/SUPPORT AND ERECTION OF THE NEW SIGN/SUPPORT SHOULD BE DONE AS CONCURRENTLY AS POSSIBLE. IN NO CASE SHALL A NEW SIGN/SUPPORT BE DOWN FOR MORE THAN 24 HOURS AND THERE SHALL NOT BE MORE THAN ONE SIGN OF THE SAME LEGEND MISSING IN A ROW.

WOOD POSTS SIZES, FOR TYPE II SIGNING, ARE ESTIMATED LENGTHS AND THE ACTUAL LENGTH WILL BE DETERMINED IN THE FIELD.

NEW STOP SIGNS (R1-1) PLACED UNDER STAGE * SHALL HAVE A MINIMUM OF 6'6" OF CLEARANCE ABOVE THE ROADWAY. THIS WILL ALLOW FOR THE PLACEMENT OF FUTURE SIGNS BENEATH THE STOP SIGN.

THE NUMBER OF "NO PASSING ZONE" SIGNS (W-14-3) ARE ESTIMATED AND THE ACTUAL NUMBER WILL BE DETERMINED AFTER THE ROADWAYS HAVE BEEN SPOTTED.

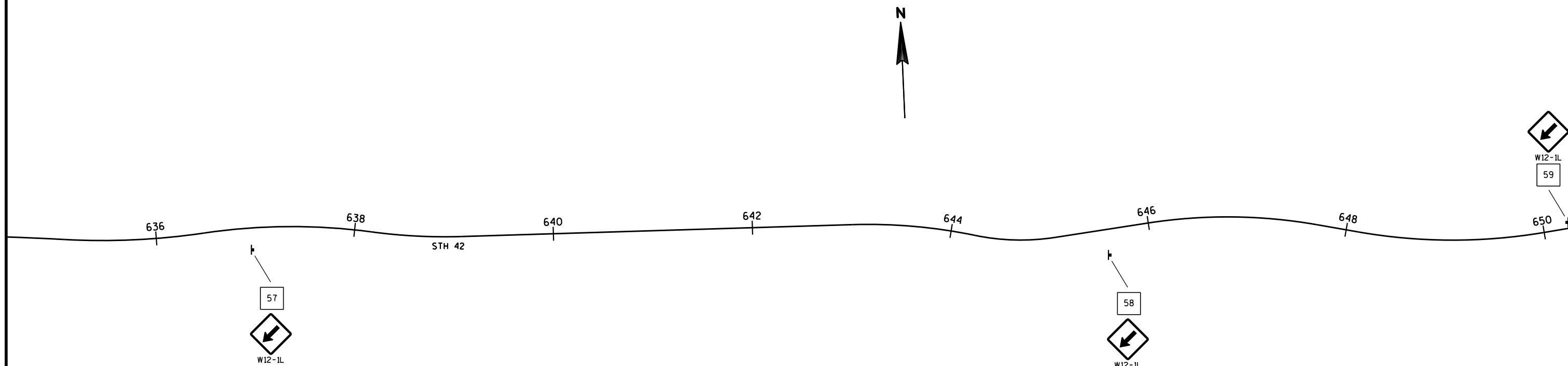
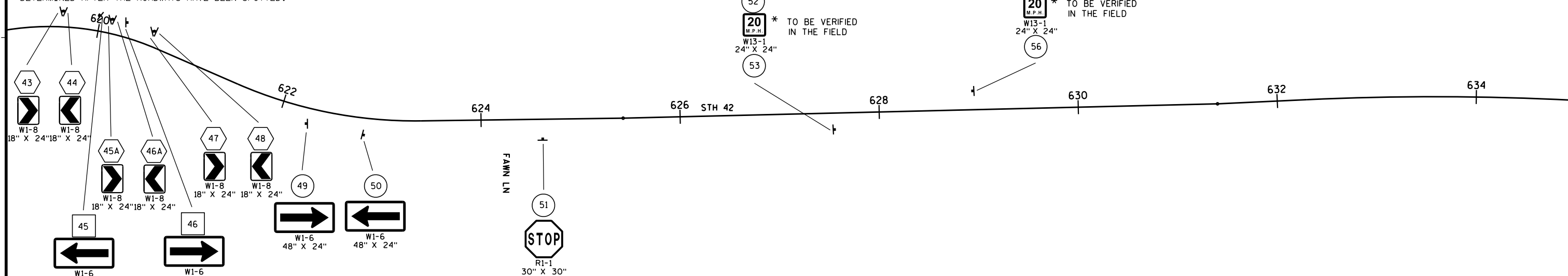

- SIGN-REMOVE AND REPLACE
□ SIGN-REMOVE EXISTING
⬡ SIGN-PLACE NEW

PLAN SHEET PRODUCED
BY WISDOT-NE REGION

TYPE II SIGNS AND SUPPORTS REMOVED UNDER THE CONTRACT SHALL BE DELIVERED TO THE REGIONAL TRAFFIC UNIT. SIGNS SHALL BE CAREFULLY REMOVED FROM THE SUPPORTS, SORTED BY BASE MATERIAL AND PALLETIZED BY MATERIAL TYPE. SUPPORTS SHALL BE SORTED BY LENGTH AND TYPE. THE REGIONAL TRAFFIC UNIT 920-492-5653, SHALL BE NOTIFIED THREE WORKING DAYS PRIOR TO DELIVERY OF SIGNS AND SUPPORTS.

WHEN AN EXISTING STOP SIGN AND SUPPORT IS TO BE REMOVED AND A NEW STOP SIGN AND SUPPORT
ERECTED THE WORK SHALL BE DONE CONCURRENTLY. FOR OTHER SIGNS AND SUPPORTS THAT ARE TO BE
REMOVED AND NEW SIGNS AND SUPPORTS ERECTED, THE REMOVAL OF THE EXISTING SIGN/SUPPORT AND
ERECTION OF THE NEW SIGN/SUPPORT SHOULD BE DONE AS CONCURRENTLY AS POSSIBLE. IN NO CASE
SHALL A NEW SIGN/SUPPORT BE DOWN FOR MORE THAN 24 HOURS AND THERE SHALL NOT BE MORE THAN
ONE SIGN OF THE SAME LEGEND MISSING IN A ROW.

WOOD POSTS SIZES, FOR TYPE II SIGNING, ARE ESTIMATED LENGTHS AND THE ACTUAL LENGTH WILL BE DETERMINED IN THE FIELD.

NEW STOP SIGNS (R1-1) PLACED UNDER STAGE * SHALL HAVE A MINIMUM OF 6'6" OF CLEARANCE ABOVE THE ROADWAY. THIS WILL ALLOW FOR THE PLACEMENT OF FUTURE SIGNS BENEATH THE STOP SIGN.

THE NUMBER OF "NO PASSING ZONE" SIGNS (W-14-3) ARE ESTIMATED AND THE ACTUAL NUMBER WILL BE DETERMINED AFTER THE ROADWAYS HAVE BEEN SPOTTED.

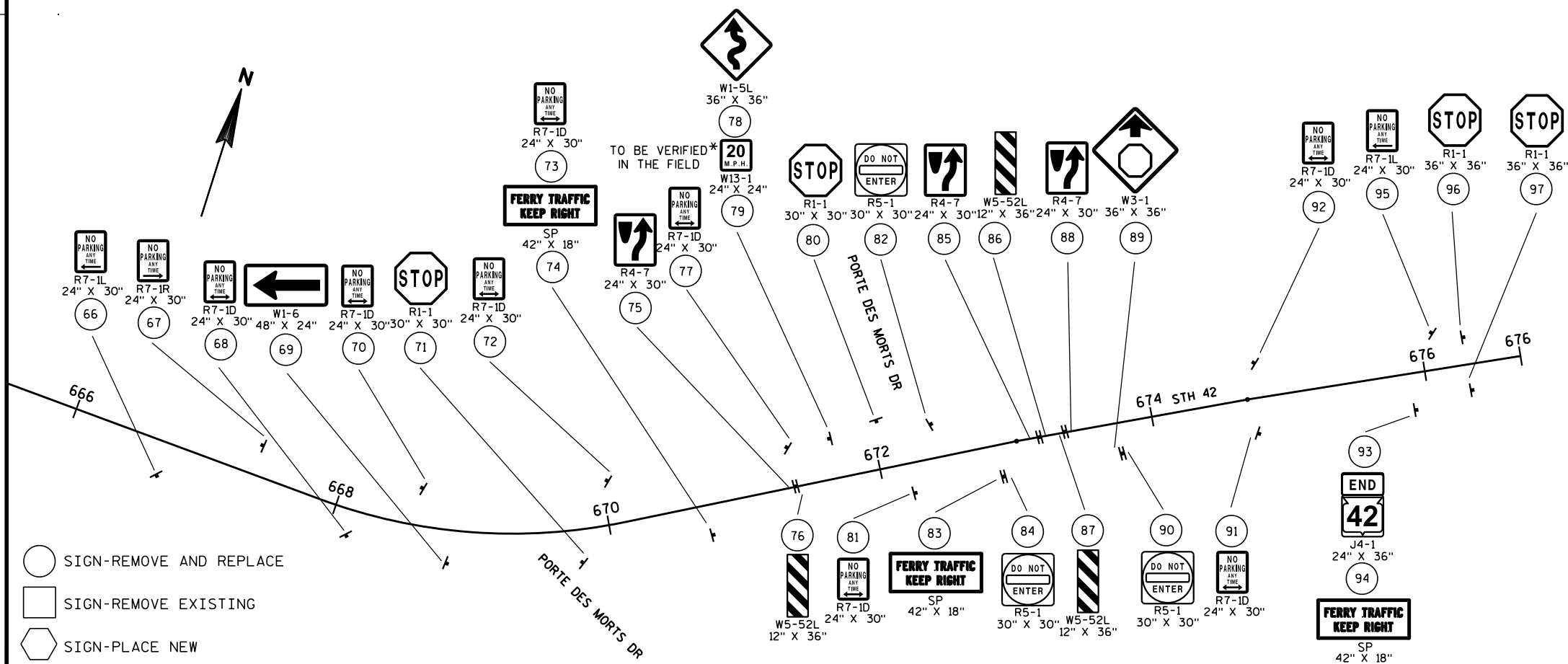
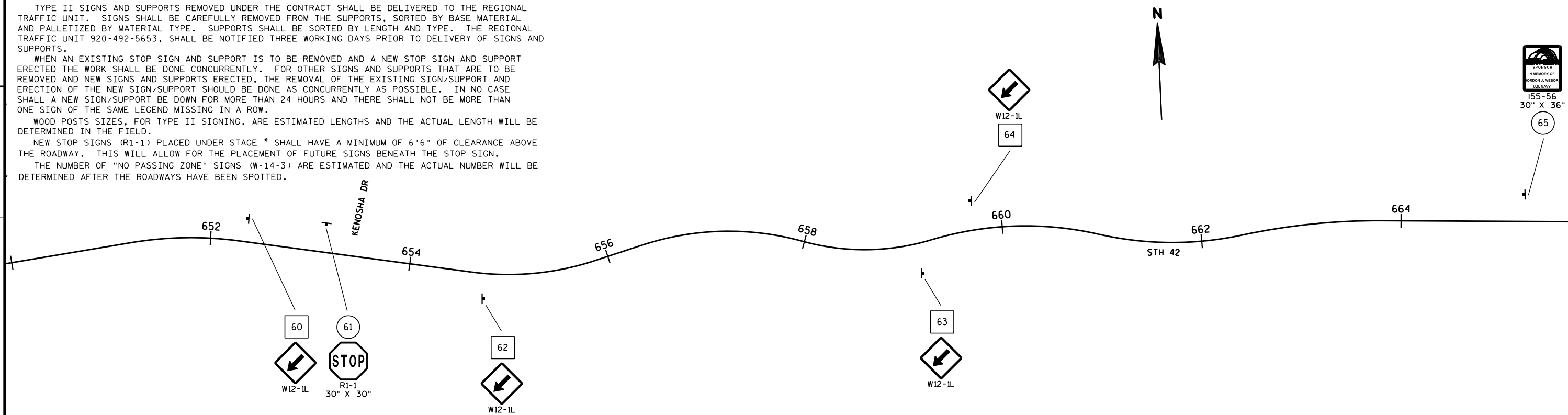

☐ SIGN-REMOVE AND REPLACE

☐ SIGN-REMOVE EXISTING

 SIGN-PLACE NEW

PROJECT NO: 4610-08-60

HWY:STH 42

COUNTY: DOOR

PERMANENT SIGNING

SHEET

E

PLAN SHEET PRODUCED
BY WISDOT-NE REGION

PAVEMENT MARKING LEGEND

- ① PAVEMENT MARKING EPOXY 4-INCH (WHITE)
- ② PAVEMENT MARKING EPOXY 4-INCH (YELLOW)
- ③ PAVEMENT MARKING ARROWS EPOXY TYPE 1
- ④ PAVEMENT MARKING WORDS* EPOXY
- ⑤ PAVEMENT MARKING EPOXY 8-INCH (WHITE)
- ⑥ PAVEMENT MARKING STOP LINE EPOXY 18-INCH

* ALL LETTERS SHALL BE IN CONFORMANCE WITH REQUIREMENTS INCLUDED IN "STANDARD ALPHABETS FOR HIGHWAY SIGNS AND PAVEMENT MARKING" BOOK BY THE FEDERAL HIGHWAY ADMINISTRATION

SEE S.D.D. PAVEMENT MARKING (MAINLINE) FOR ALL OTHER PAVEMENT MARKING LOCATIONS

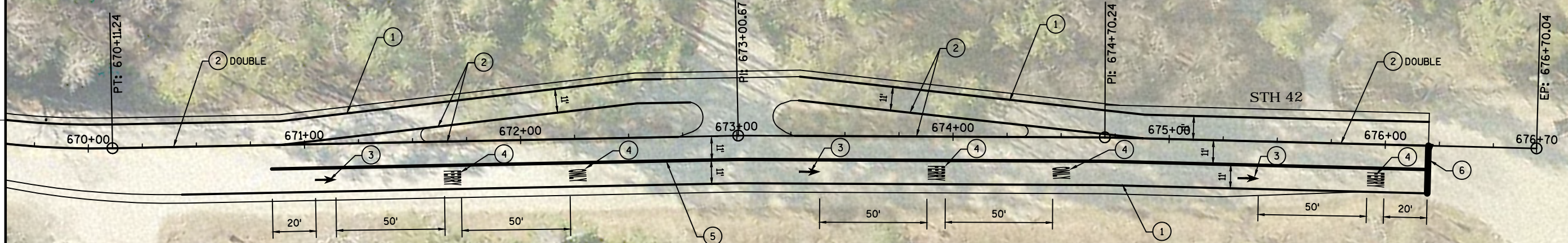

NOTE : AERIAL PHOTO PLACEMENT IS APPROXIMATE AND IS NOT GEO-REFERENCED TO PLAN COORDINATE SYSTEM. ALIGNMENT DEVELOPED FROM SURVEYED CENTERLINE SHOTS.

DATE 01APR14		E S T I M A T E O F Q U A N T I T I E S			
LINE				4610-08-60	
NUMBER	ITEM	ITEM DESCRIPTION	UNIT	TOTAL	QUANTITY
0010	204.0115	REMOVING ASPHALTIC SURFACE BUTT JOINTS	SY	15.000	15.000
0020	204.0120	REMOVING ASPHALTIC SURFACE MILLING	SY	34,750.000	34,750.000
0030	211.0100	PREPARE FOUNDATION FOR ASPHALTIC PAVING (PROJECT) 01. 4610-08-60	LS	1.000	1.000
0040	213.0100	FINISHING ROADWAY (PROJECT) 01. 4610-08-60	EACH	1.000	1.000
0050	305.0110	BASE AGGREGATE DENSE 3/4-INCH	TON	505.000	505.000
0060	305.0500	SHAPING SHOULDERS	STA	250.000	250.000
0070	440.4410.S	INCENTIVE IRI RIDE	DOL	9,060.000	9,060.000
0080	455.0105	ASPHALTIC MATERIAL PG58-28	TON	212.000	212.000
0090	455.0605	TACK COAT	GAL	885.000	885.000
0100	460.1101	HMA PAVEMENT TYPE E-1	TON	3,820.000	3,820.000
0110	460.2000	INCENTIVE DENSITY HMA PAVEMENT	DOL	2,450.000	2,450.000
0120	460.4110.S	REHEATING HMA PAVEMENT LONGITUDINAL JOINTS	LF	11,645.000	11,645.000
0130	465.0110	ASPHALTIC SURFACE PATCHING	TON	40.000	40.000
0140	618.0100	MAINTENANCE AND REPAIR OF HAUL ROADS (PROJECT) 01. 4610-08-60	EACH	1.000	1.000
0150	619.1000	MOBILIZATION	EACH	1.000	1.000
0160	634.0614	POSTS WOOD 4X6-INCH X 14-FT	EACH	58.000	58.000
0170	634.0616	POSTS WOOD 4X6-INCH X 16-FT	EACH	7.000	7.000
0180	634.0618	POSTS WOOD 4X6-INCH X 18-FT	EACH	2.000	2.000
0190	637.2210	SIGNS TYPE II REFLECTIVE H	SF	338.770	338.770
0200	637.2230	SIGNS TYPE II REFLECTIVE F	SF	184.250	184.250
0210	638.2602	REMOVING SIGNS TYPE II	EACH	97.000	97.000
0220	638.3000	REMOVING SMALL SIGN SUPPORTS	EACH	73.000	73.000
0230	643.0100	TRAFFIC CONTROL (PROJECT) 01. 4610-08-60	EACH	1.000	1.000
0240	643.0900	TRAFFIC CONTROL SIGNS	DAY	510.000	510.000
0250	643.1050	TRAFFIC CONTROL SIGNS PCMS	DAY	74.000	74.000
0260	646.0106	PAVEMENT MARKING EPOXY 4-INCH	LF	46,580.000	46,580.000
0270	646.0126	PAVEMENT MARKING EPOXY 8-INCH	LF	535.000	535.000
0280	647.0156	PAVEMENT MARKING ARROWS EPOXY TYPE 1	EACH	3.000	3.000
0290	647.0356	PAVEMENT MARKING WORDS EPOXY	EACH	5.000	5.000
0300	647.0566	PAVEMENT MARKING STOP LINE EPOXY 18-INCH	LF	25.000	25.000
0310	648.0100	LOCATING NO-PASSING ZONES	MI	2.210	2.210
0320	649.0100	TEMPORARY PAVEMENT MARKING 4-INCH	LF	23,290.000	23,290.000
0330	649.0300	TEMPORARY PAVEMENT MARKING REFLECTIVE TAPE 4-INCH	LF	23,290.000	23,290.000
0340	650.8000	CONSTRUCTION STAKING RESURFACING REFERENCE	LF	11,645.000	11,645.000
0350	650.9910	CONSTRUCTION STAKING SUPPLEMENTAL CONTROL (PROJECT) 01. 4610-08-60	LS	1.000	1.000
0360	690.0150	SAWING ASPHALT	LF	70.000	70.000

3

REMOVALS

204.0115 204.0120
REMOVING REMOVING
ASPHALTIC ASPHALTIC
SURFACE SURFACE
BUTT JOINTS MILLING

LOCATION	SY	SY
STH 42		
559+75 - 580+00	6	5,900
580+00 - 610+00	---	8,050
610+00 - 640+00	---	8,650
640+00 - 670+00	---	9,150
670+00 - 676+20	9	3,000
TOTALS	15	34,750

BASE AGGREGATE

305.0110 305.0500
BASE SHAPING
AGGREGATE SHOULDERS
DENSE
3/4-INCH

LOCATION	TON	STA
STH 42		
559+75 - 580+00	85	42
580+00 - 610+00	130	60
610+00 - 640+00	130	60
640+00 - 670+00	130	60
670+00 - 676+20	30	28
TOTALS	505	250

ROADWAY ITEMS

211.0100 213.0100
PREPARE FINISHING
FOUNDATION ROADWAY
FOR ASPHALTIC
PAVING

PROJECT	LS	EACH
4610-08-60	1	1
TOTAL	1	1

3

ASPHALT

455.0105 455.0605 460.1101 460.4110.S 465.0110
ASPHALTIC TACK COAT HMA PAVEMENT REHEATING HMA ASPHALTIC
MATERIAL PG 58-28 TYPE E-1 PAVEMENT SURFACE
LONGINTUDINAL PATCHING
JOINTS

LOCATION	TON	GAL	TON	LF	TON
STH 42					
559+75 - 580+00	36	150	650	2,025	---
580+00 - 610+00	49	210	885	3,000	---
610+00 - 640+00	53	220	950	3,000	---
640+00 - 670+00	56	230	1,010	3,000	---
670+00 - 676+20	18	75	325	620	---
UNDISTRIBUTED	---	---	---	---	40
TOTALS	212	885	3,820	11,645	40

*UNDISTRIBUTED AMOUNT OF ASPHALTIC SURFACE PATCHING IS FOR FILLING POTHOLES OR
POP OUTS THAT OCCUR UNDER TRAFFIC HANDLING.

MAINTENANCE AND REPAIR OF HAUL ROADS

618.0100
MAINTENANCE AND
REPAIR OF HAUL ROADS

PROJECT	EACH
4610-08-60	1
TOTAL	1

ALL ITEMS CATEGORY 0010 UNLESS NOTED

ERECTION & REMOVAL OF PERMANENT SIGNING, TYPE II

SIGN NO.	LOCATION	SIGN CODE	W X H	637. 2210 SIGN TYPE II REFLECTIVE TYPE H S. F.	637. 2230 SIGN TYPE II REFLECTIVE TYPE F S. F.	634. 0614 POSTS WOOD 4x6x14 EACH	634. 0616 POSTS WOOD 4x6x16 EACH	634. 0618 POSTS WOOD 4x6x18 EACH	638. 2602 REMOVING SIGN TYPE II EACH	638. 3000 REMOVING SMALL SIGN SUPPORTS EACH	REMARKS
1	STH 42, S. OF WISCONSIN BAY RD	J3-2	48" X 57"	19.00				1	3	1	SOUTH STH 42, SPUR, SEE PLAN SHEET
2	"	R7-1R	24" X 30"	5.00					1		MOUNT BELOW SIGN #1
3	"	R1-1	36" X 36"	7.46		1			1	1	
4	"	D1-2	78" X 15"	8.13		2			1	1	SISTER BAY, SEE SIGN DETAIL SHEET
5	"	J4-2	48" X 36"	12.00			1		1	1	NORTH STH 42, NORTH SCENIC BYWAY
6	"	R7-1D	24" X 30"	5.00					1		MOUNT BELOW SIGN #5
7	"	R7-53D	24" X 30"	5.00							
8	WISCONSIN BAY RD	R1-1	30" X 30"	5.18		1			1	1	
9	STH 42, N. OF WISCONSIN BAY RD	M1-85							1	1	
10	"	M1-85B							1		
11	"	W1-3R	36" X 36"		9.00	1			1	1	
12	"	W13-1							1		
13	"	R7-53D	24" X 30"	5.00		1			1	1	
14	"	R7-53D	24" X 30"	5.00		1			1	1	
15	"	J3-1	24" X 57"	9.50				1	3	1	
16	"	R7-1L	24" X 30"	5.00					1		MOUNT BELOW SIGN #15
17	"	D2-2	78" X 24"	13.00		2			1	2	NORTHPORT 2, CAR FERRY 2, SEE SIGN DETAIL SHEET
18	"	R7-1D	24" X 30"	5.00					1		MOUNT ON LEFT POST BELOW SIGN #17
19	"	W3-1	36" X 36"		9.00	1			1	1	
20	"	R7-1R	24" X 30"	5.00		1			1	1	
21	"	W1-6	48" X 24"		8.00	1			1	1	
21A	"	I55-56	30" X 36"	7.50		1			1	1	IN MEMORY OF GORDON WEBORG U.S. NAVY
22	"	R2-1	24" X 30"	5.00		1			1	1	25 MPH
23	"	R2-1	24" X 30"	5.00		1			1	1	25 MPH
24	"	W1-6	48" X 24"		8.00	1			1	1	
25	"	R2-1	24" X 30"	5.00		1			1	1	25 MPH
26	"	W1-3R	36" X 36"		9.00	1			1	1	
27	"	W13-1							1		
28	"	I2-3	66" X 24"	11.00		2			1	2	GILLS ROCK, SEE SIGN DETAIL SHEET
29	"	R2-1	24" X 30"	5.00		1			1	1	25 MPH
30	"	R2-1	24" X 30"	5.00		1			1	1	25 MPH
31	WISCONSIN BAY RD	R1-1	30" X 30"	5.18		1			1	1	
32	TIMBERLINE RD	R1-1	30" X 30"	5.18		1			1	1	
33	STH 42, N. OF WISCONSIN BAY RD	R2-1	24" X 30"	5.00		1			1	1	55 MPH
34	"	W3-5	36" X 36"		9.00	1			1	1	25 MPH
35	"	W2-1	30" X 30"		6.25	1			1	1	
36	"	J4-2	48" X 36"	12.00		1			4	1	NORTH STH 42, NORTH SCENIC BYWAY, SEE PLAN SHEET
37	"	W1-5R	36" X 36"		9.00		1		1	1	

PAGE SUBTOTALS

185.13 67.25 28 2 2 44 32

PLAN SHEET PRODUCED
BY WisDOT - NE REGION

ERECTION & REMOVAL OF PERMANENT SIGNING, TYPE II

SIGN NO.	LOCATION	SIGN CODE	W X H	637. 2210 SIGN TYPE II REFLECTIVE TYPE H S. F.	637. 2230 SIGN TYPE II REFLECTIVE TYPE F S. F.	634. 0614 POSTS WOOD 4x6x14 EACH	634. 0616 POSTS WOOD 4x6x16 EACH	634. 0618 POSTS WOOD 4x6x18 EACH	638. 2602 REMOVI NG SIGN TYPE II EACH	638. 3000 REMOVI NG SMALL SIGN SUPPORTS EACH	REMARKS
38	STH 42, N. OF WISCONSIN BAY RD	W57-51							1		
39	"	W13-1	24" X 24"		4.00						20 MPH, MOUNT BELOW SIGN #37
40	"	W1-6	48" X 24"		8.00	1			1	1	
41	"	W1-8	18" X 24"		3.00	1					
42	"	W1-8	18" X 24"		3.00						MOUNT ON BACK OF SIGN #41
43	"	W1-8	18" X 24"		3.00	1					
44	"	W1-8	18" X 24"		3.00						MOUNT ON BACK OF SIGN #43
45	"	W1-6							1	1	
45A	"	W1-8	18" X 24"		3.00	1					
46	"	W1-6							1	1	
46A	"	W1-8	18" X 24"		3.00						MOUNT ON BACK OF SIGN #45A
47	"	W1-8	18" X 24"		3.00	1					
48	"	W1-8	18" X 24"		3.00						MOUNT ON BACK OF SIGN #47
49	"	W1-6	48" X 24"		8.00	1			1	1	
50	"	W1-6	48" X 24"		8.00	1			1	1	
51	FAWN LN	R1-1	30" X 30"	5.18		1			1	1	
52	STH 42, N. OF FAWN LN	W1-5L	36" X 36"		9.00		1		1	1	
53	"	W13-1	24" X 24"		4.00				1		20 MPH, MOUNT BELOW SIGN #52
54	"	W1-3R							1	1	
55	"	W1-5L	36" X 36"		9.00		1				
56	"	W13-1	24" X 24"		4.00				1		20 MPH, MOUNT BELOW SIGN #55
57	"	W12-1L							1	1	
58	"	W12-1L							1	1	
59	"	W12-1L							1	1	
60	"	W12-1L							1	1	
61	KENOSHA DR	R1-1	30" X 30"	5.18		1			1	1	
62	STH 42, N. OF KENOSHA DR	W12-1L							1	1	
63	"	W12-1L							1	1	
64	"	W12-1L							1	1	
65	"	I 55-56	30" X 36"	7.50		1			1	1	GORDON WEBORG U. S. NAVY
66	"	R7-1L	24" X 30"	5.00		1			1	1	
67	"	R7-1R	24" X 30"	5.00		1			1	1	
68	"	R7-1D	24" X 30"	5.00		1			1	1	
69	"	W1-6	48" X 24"		8.00	1			1	1	
70	"	R7-1D	24" X 30"	5.00		1			1	1	
71	PORTE DES MORTS DR	R1-1	30" X 30"	5.18		1			1	1	
72	STH 42, N. OF PORTE DES MORTS DR	R7-1D	24" X 30"	5.00		1			1	1	
73	"	R7-1D	24" X 30"	5.00			1		1	1	

PAGE SUBTOTALS

53.04 86.00 17 3 0 28 25

PLAN SHEET PRODUCED
BY WisDOT - NE REGION

ERECTION & REMOVAL OF PERMANENT SIGNING, TYPE II

SIGN NO.	LOCATION	SIGN CODE	W X H	637. 2210 SIGNS TYPE II REFLECTIVE TYPE H S. F.	637. 2230 SIGNS TYPE II REFLECTIVE TYPE F S. F.	634. 0614 POSTS WOOD 4x6x14 EACH	634. 0616 POSTS WOOD 4x6x16 EACH	634. 0618 POSTS WOOD 4x6x18 EACH	638. 2602 REMOVING SIGNS TYPE II EACH	638. 3000 REMOVING SMALL SIGN SUPPORTS EACH	REMARKS
74	STH 42, N. OF PORTE DES MORTS DR	SP	42" X 18"	5.25					1		FERRY TRAFFIC KEEP RIGHT, MOUNT BELOW SIGN #73
75	"	R4-7	24" X 30"	5.00		1			1	1	
76	"	W5-52L	12" X 36"		3.00				1		MOUNT ON BACK OF SIGN #75
77	"	R7-1D	24" X 30"	5.00		1			1	1	
78	"	W1-5L	36" X 36"		9.00		1		1	1	
79	"	W13-1	24" X 24"		4.00				1		20 MPH, MOUNT BELOW SIGN #78
80	PORTE DES MORTS DR	R1-1	30" X 30"	5.18		1			1	1	
81	STH 42, N. OF PORTE DES MORTS DR	R7-1D	24" X 30"	5.00		1			1	1	
82	"	R5-1	30" X 30"	6.25		1			1	1	
83	"	SP	42" X 18"	5.25		1			1	1	FERRY TRAFFIC KEEP RIGHT
84	"	R5-1	30" X 30"	6.25					1		MOUNT ON BACK OF SIGN #83
85	"	R4-7	24" X 30"	5.00		1			1	1	
86	"	W5-52L	12" X 36"		3.00				1		MOUNT ON BACK OF SIGN #85
87	"	W5-52L	12" X 36"		3.00				1	1	
88	"	R4-7	24" X 30"	5.00					1		MOUNT ON BACK OF SIGN #87
89	"	W3-1	36" X 36"		9.00	1			1	1	
90	"	R5-1	30" X 30"	6.25					1		MOUNT ON BACK OF SIGN #89
91	"	R7-1D	24" X 30"	5.00		1			1	1	
92	"	R7-1D	24" X 30"	5.00		1			1	1	
93	"	J4-1	24" X 36"	6.00			1		2	1	
94	"	SP	42" X 18"	5.25					1		FERRY TRAFFIC KEEP RIGHT, MOUNT BELOW SIGN #93
95	"	R7-1L	24" X 30"	5.00		1			1	1	
96	"	R1-1	36" X 36"	7.46		1			1	1	
97	"	R1-1	36" X 36"	7.46		1			1	1	
PAGE SUBTOTALS				100.60	31.00	13	2	0	25	16	
PROJECT TOTALS				338.77	184.25	58	7	2	97	73	

PLAN SHEET PRODUCED
BY WisDOT - NE REGION

3

TRAFFIC CONTROL

DESCRIPTION	ESTIMATED DURATION	643.0100	643.0900		643.1050	
		TRAFFIC	TRAFFIC CONTROL		TRAFFIC CONTROL	
		CONTROL	SIGNS		SIGNS	
		(4610-08-60)			PCMS	
	*		*		*	
		EACH	EACH	DAYS	EACH	DAYS
PCMS	37 DAYS	---	---	---	2	74
ADVANCE WARNING	30 DAYS	---	15	450	---	---
UNDISTRIBUTED	30 DAYS	---	2	60	---	---
TOTALS		1		510		74

* FOR INFORMATION ONLY

PAVEMENT MARKING

LOCATION	646.0106 EPOXY 4-INCH		646.0126 EPOXY 8-INCH	647.0156 ARROWS	647.0356 WORDS	647.0566 STOP LINE	648.0100 LOCATING
	WHITE	YELLOW	WHITE	EPOXY TYPE 1	EPOXY	EPOXY 18-INCH	NO PASSING ZONES
STH 42							
559+75 - 580+00	4,050	4,050					
580+00 - 610+00	6,000	6,000	---	---	---	---	---
610+00 - 640+00	6,000	6,000	---	---	---	---	---
640+00 - 670+00	6,000	6,000	---	---	---	---	---
670+00 - 676+20	1,240	1,240	535	3	5	25	---
SUBTOTAL	23,290	23,290	535	3	5	25	---
TOTALS	46,580		535	3	5	25	2.21

3

TEMPORARY PAVEMENT MARKING

LOCATION	649.0100	649.0300
	4-INCH YELLOW	REFLECTIVE TAPE 4-INCH YELLOW
STH 42		
559+75 - 580+00	4,050	4,050
580+00 - 610+00	6,000	6,000
610+00 - 640+00	6,000	6,000
640+00 - 670+00	6,000	6,000
670+00 - 676+20	1,240	1,240
SUBTOTAL	23,290	23,290
TOTALS	23,290	23,290

CONSTRUCTION STAKING

LOCATION	650.8000 RESURFACING REFERENCE	650.9910 SUPPLEMENTAL CONTROL (4610-08-60)
	LF	LS
STH 42		
559+75 - 580+00	2,025	---
580+00 - 610+00	3,000	---
610+00 - 640+00	3,000	---
640+00 - 670+00	3,000	---
670+00 - 676+20	620	---
TOTALS	11,645	1

SAWING

LOCATION	690.0150 SAWING ASPHALT
STH 42	
559+75 - 580+00	30
580+00 - 610+00	---
610+00 - 640+00	---
640+00 - 670+00	---
670+00 - 676+20	40
TOTAL	70

ALL ITEMS CATEGORY 0010 UNLESS NOTED

PROJECT NO: 4610-08-60

HWY: STH 42

COUNTY: DOOR

MISCELLANEOUS QUANTITIES

SHEET NO:

E





PROJECT NO: 4610-08-60	HWY: STH 42	COUNTY: DOOR	PLAN DETAILS	SHEET	E
------------------------	-------------	--------------	--------------	-------	---



PROJECT NO: 4610-08-60	HWY: STH 42	COUNTY: DOOR	PLAN DETAILS	SHEET	-----	E
------------------------	-------------	--------------	--------------	-------	-------	---



PROJECT NO: 4610-08-60	HWY: STH 42	COUNTY: DOOR	PLAN DETAILS	SHEET	-----E
------------------------	-------------	--------------	--------------	-------	--------



Standard Detail Drawing List

15C04-02	TRAFFIC CONTROL, ADVANCE WARNING SIGNS 45 M. P. H. OR GREATER TWO-WAY UNDIVIDED ROAD OPEN TO TRAFFIC
15C05-02	TRAFFIC CONTROL, ADVANCE WARNING SIGNS 40 M. P. H. OR LESS
15C07-12B	PAVEMENT MARKING WORDS
15C07-12C	PAVEMENT MARKING ARROWS
15C08-16A	PAVEMENT MARKING (MAINLINE)
15C12-04	TRAFFIC CONTROL FOR LANE CLOSURE (SUITABLE FOR MOVING OPERATIONS)
15C19-02A	MOVING PAVEMENT MARKING OPERATION TWO-LANE TWO-WAY ROADWAY
15C33-01	STOP LINE AND CROSSWALK PAVEMENT MARKING

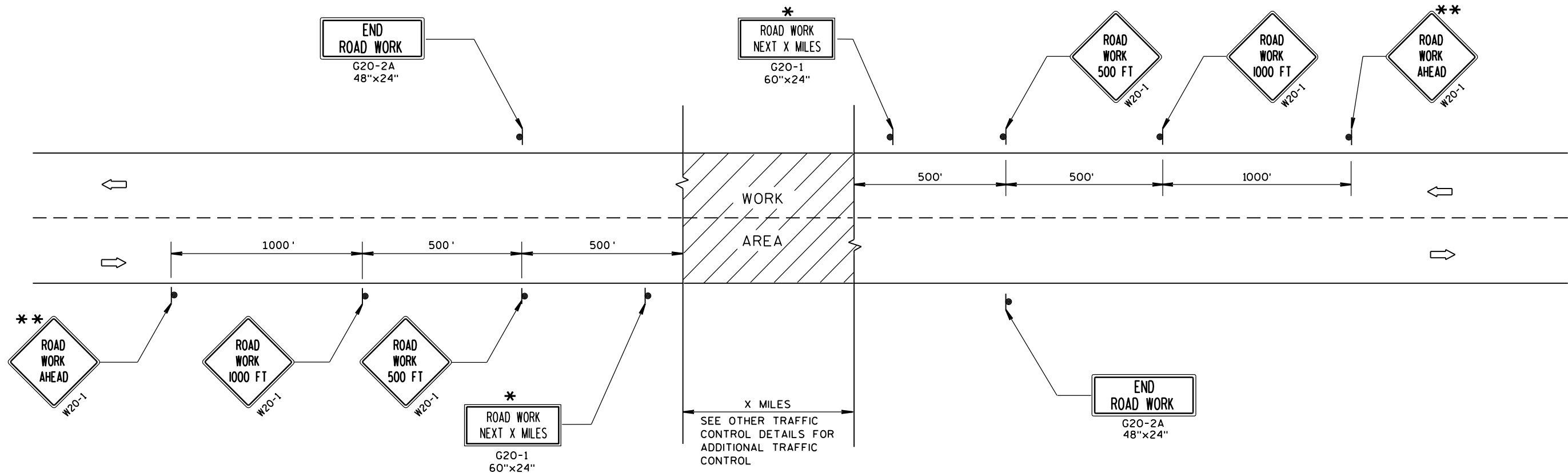

TYPICAL SIDEROAD APPROACH WARNING SIGN DETAIL

GENERAL NOTES

THE EXACT NUMBER, LOCATION, AND SPACING OF ALL SIGNS AND DEVICES SHALL BE ADJUSTED TO FIT FIELD CONDITIONS.

THE SPACING BETWEEN TRAFFIC CONTROL SIGNS SHOULD BE ADJUSTED TO NOT CONFLICT WITH AND SHOULD PROVIDE A MINIMUM OF 200 FEET (500 FEET DESIRABLE) CLEARANCE TO EXISTING SIGNS THAT WILL REMAIN IN PLACE.

ALL SIGNS ARE 48"x48" UNLESS OTHERWISE NOTED.

SIGNS THAT WILL BE IN PLACE LESS THAN 7 CONTINUOUS DAYS AND NIGHTS MAY BE MOUNTED ON PORTABLE SUPPORTS.

IF A "STOP" SIGN MUST BE REMOVED FOR A WORK OPERATION, A TEMPORARY "STOP" SIGN SHALL BE PLACED PRIOR TO THE SIGN REMOVAL, OR A FLAGGER SHALL BE PROVIDED UNTIL THE SIGN IS RE-ESTABLISHED.

* OMIT G20-1 SIGNS IF LENGTH OF WORK AREA IS 2 MILES OR LESS.

** PLACE ADDITIONAL W20-1 "ROAD WORK AHEAD" SIGN IF WORK AREA WITHIN THE PROJECT IS SEPARATED BY MORE THAN 2 MILES FROM PREVIOUS WORK AREA.

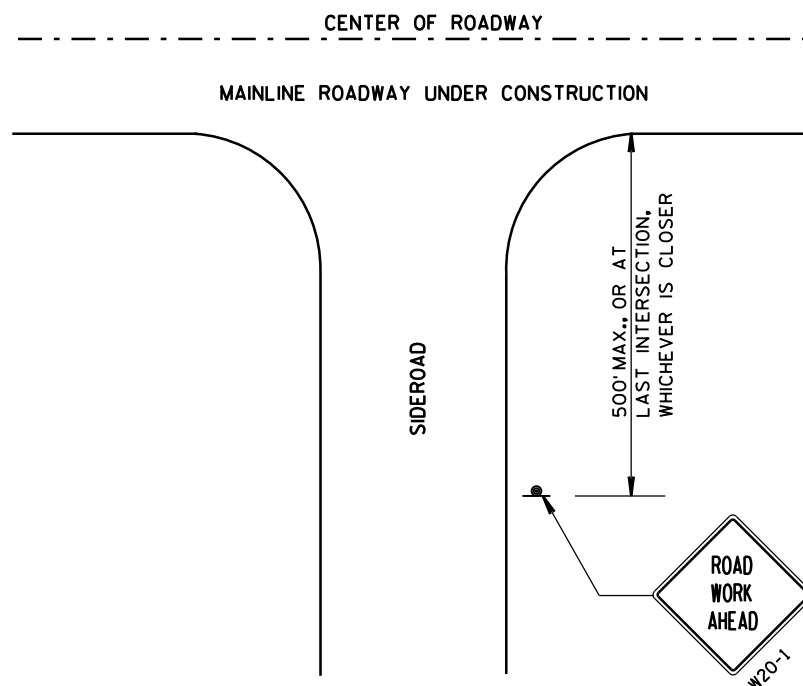

LEGEND

- SIGN ON PERMANENT SUPPORT
- DIRECTION OF TRAFFIC
- WORK AREA

TRAFFIC CONTROL, ADVANCE
WARNING SIGNS 45 M.P.H.
OR GREATER TWO-WAY
UNDIVIDED ROAD OPEN TO TRAFFIC

STATE OF WISCONSIN
DEPARTMENT OF TRANSPORTATION

APPROVED

8/2013

DATE

FHWA

/S/ Travis Feltes
STATE TRAFFIC ENGINEER OF DESIGN

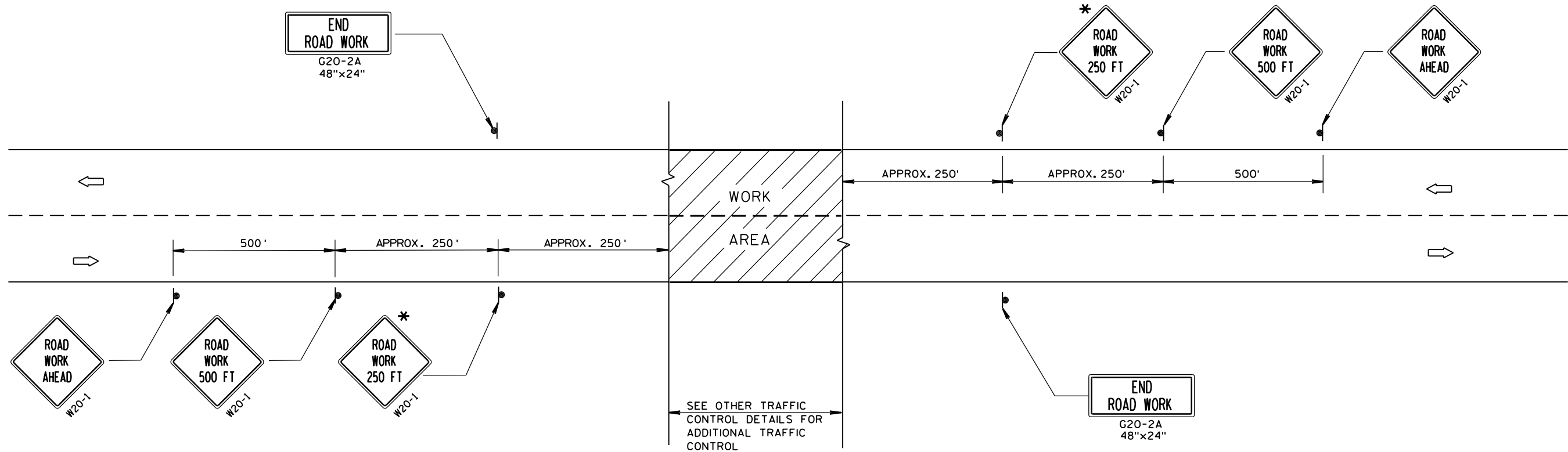

TYPICAL SIDEROAD APPROACH WARNING SIGN DETAIL

GENERAL NOTES

THE EXACT NUMBER, LOCATION, AND SPACING OF ALL SIGNS AND DEVICES SHALL BE ADJUSTED TO FIT FIELD CONDITIONS.

THE SPACING BETWEEN TRAFFIC CONTROL SIGNS SHOULD BE ADJUSTED TO NOT CONFLICT WITH AND SHOULD PROVIDE A DESIRABLE MINIMUM OF 200 FEET CLEARANCE TO EXISTING SIGNS THAT WILL REMAIN IN PLACE.

ALL SIGNS ARE 48"x48" UNLESS OTHERWISE NOTED. IF NECESSARY DUE TO SPACE CONSTRAINTS, 36"x36" SIGNS MAY BE USED INSTEAD OF 48"x48" SIGNS.

SIGNS THAT WILL BE IN PLACE LESS THAN 7 CONTINUOUS DAYS AND NIGHTS MAY BE MOUNTED ON PORTABLE SUPPORTS.

IF A "STOP" SIGN MUST BE REMOVED FOR A WORK OPERATION, A TEMPORARY "STOP" SIGN SHALL BE PLACED PRIOR TO THE SIGN REMOVAL, OR A FLAGGER SHALL BE PROVIDED UNTIL THE SIGN IS RE-ESTABLISHED.

* THE THIRD W20-1 SIGN IS REQUIRED ONLY IF THERE IS AN INTERSECTION BETWEEN THE "ROAD WORK 500 FT" SIGN AND THE WORK ZONE. ADJUST THE PLACEMENT OF THIS SIGN BASED ON INTERSECTION LOCATION AND OTHER FIELD CONDITIONS.

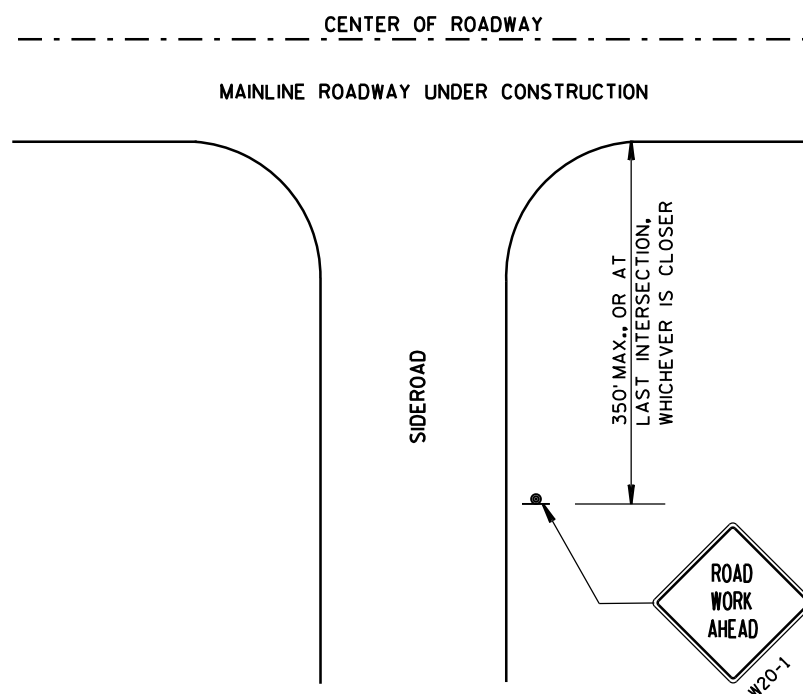

LEGEND

- SIGN ON PERMANENT SUPPORT
- DIRECTION OF TRAFFIC
- WORK AREA

TRAFFIC CONTROL, ADVANCE
WARNING SIGNS 40 M.P.H.
OR LESS TWO-WAY UNDIVIDED
ROAD OPEN TO TRAFFIC

STATE OF WISCONSIN
DEPARTMENT OF TRANSPORTATION

APPROVED
8/2013 /S/ Travis Feltes
DATE STATE TRAFFIC ENGINEER OF DESIGN
FHWA

GENERAL NOTES

DETAILS OF INSTALLATION, MATERIALS AND WORKMANSHIP NOT SHOWN ON THIS DRAWING SHALL CONFORM TO THE PERTINENT REQUIREMENTS OF THE STANDARD SPECIFICATIONS AND APPLICABLE SPECIAL PROVISIONS.

ALL LETTERS, ARROWS AND SYMBOLS SHALL BE IN CONFORMANCE WITH REQUIREMENTS INCLUDED IN "STANDARD ALPHABETS FOR HIGHWAY SIGNS AND PAVEMENT MARKING" BOOK BY THE FEDERAL HIGHWAY ADMINISTRATION. ALL LETTERS, ARROWS AND SYMBOLS SHALL BE WHITE AND REFLECTORIZED. SMALL DIFFERENCES IN DIMENSIONS WITHIN THE TOLERANCES OF THAT BOOK ARE ACCEPTABLE.

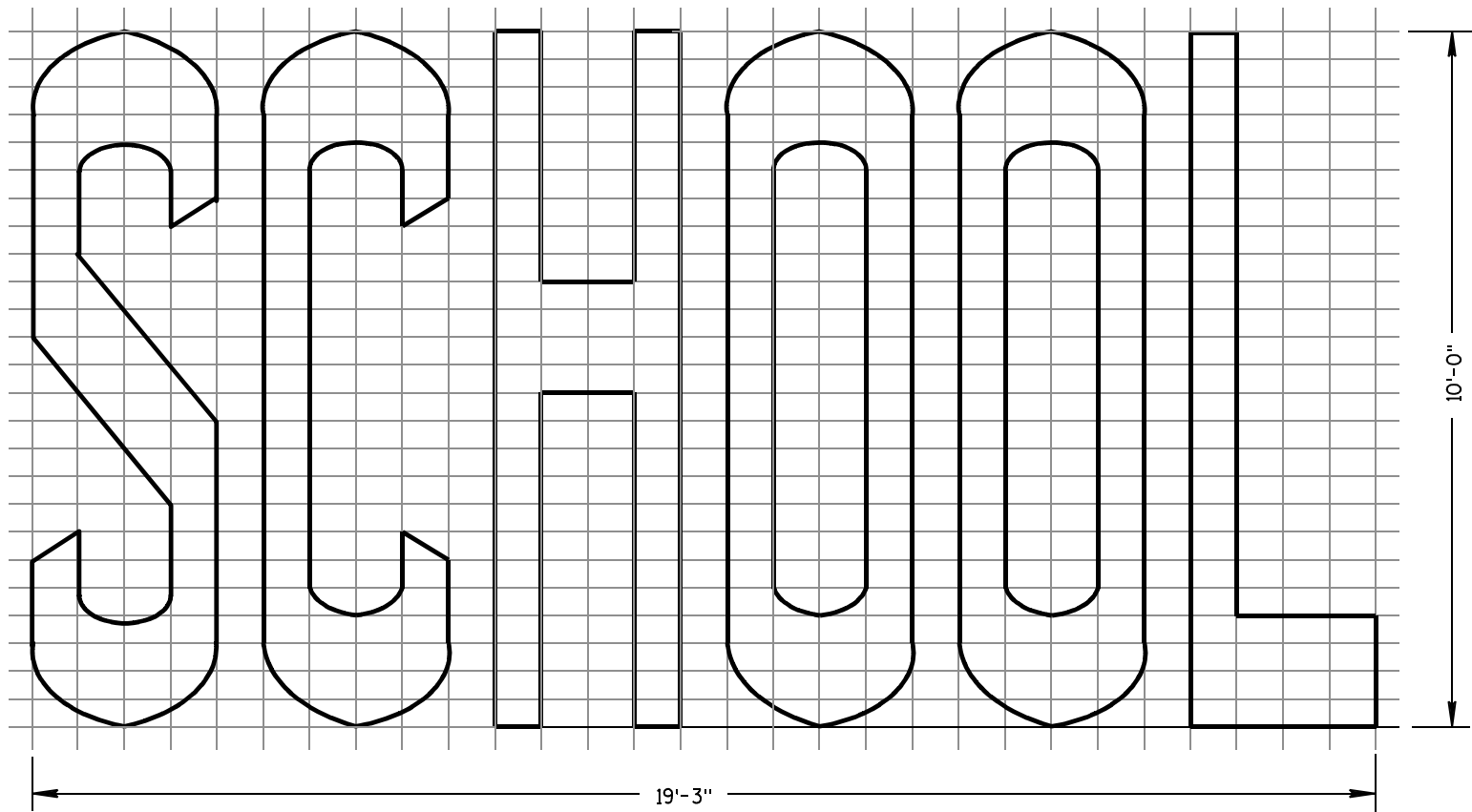
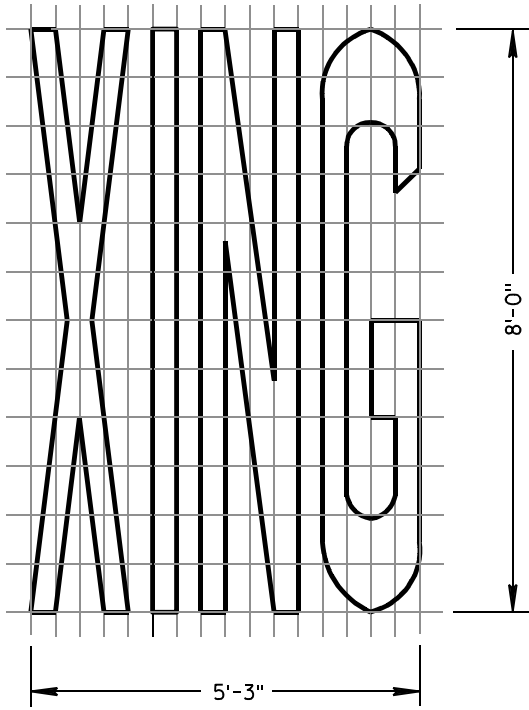
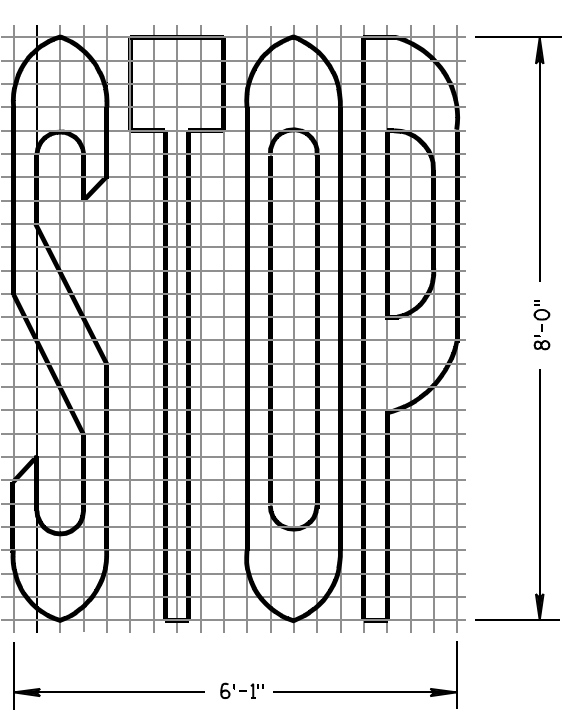

TWO-LANE

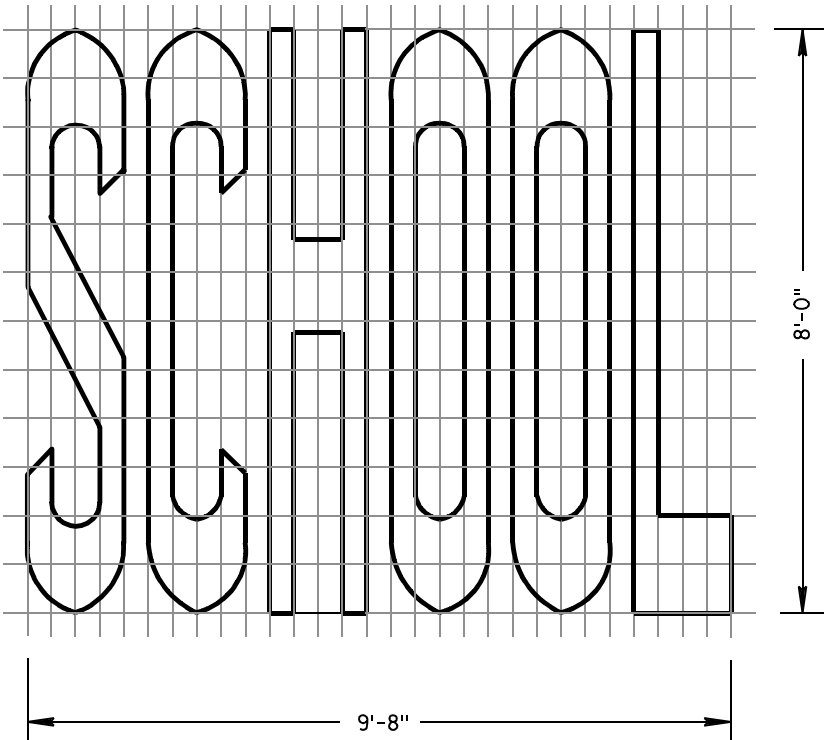
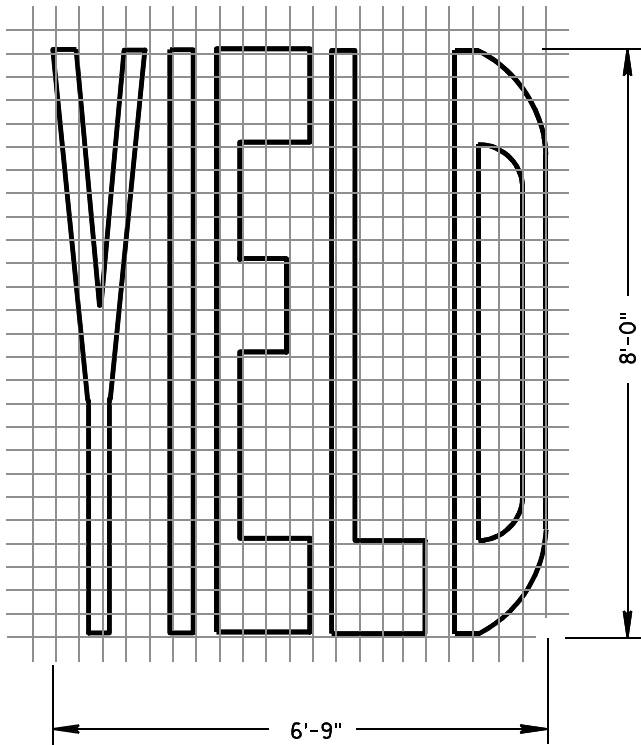
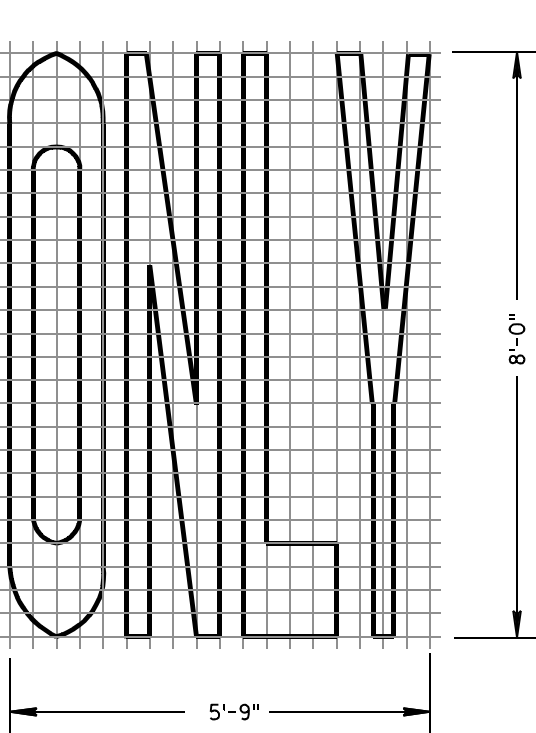

SINGLE-LANE

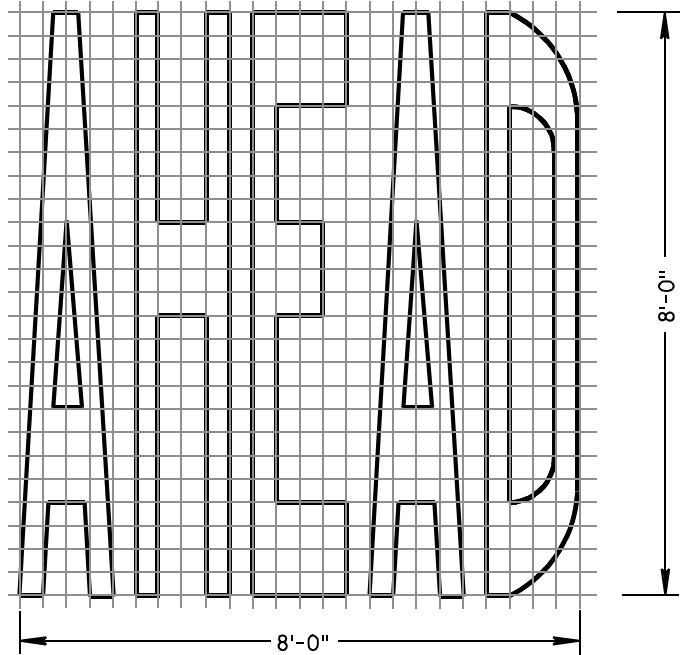

PAVEMENT MARKING WORDS

STATE OF WISCONSIN
DEPARTMENT OF TRANSPORTATION

APPROVED

7-1-11
DATE

/S/ Thomas N. Notbohm
STATE TRAFFIC ENGINEER OF DESIGN

FHWA

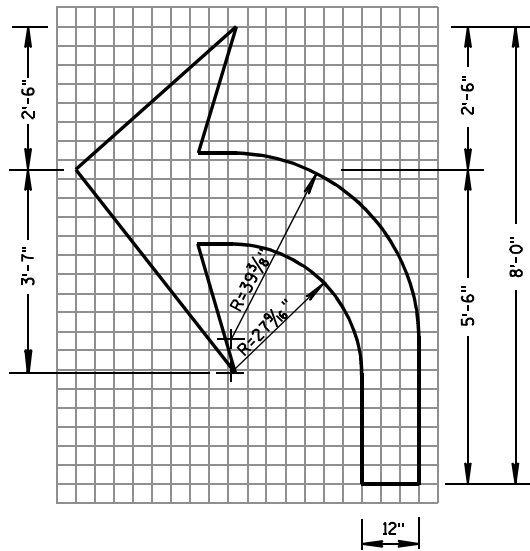

TYPE 2

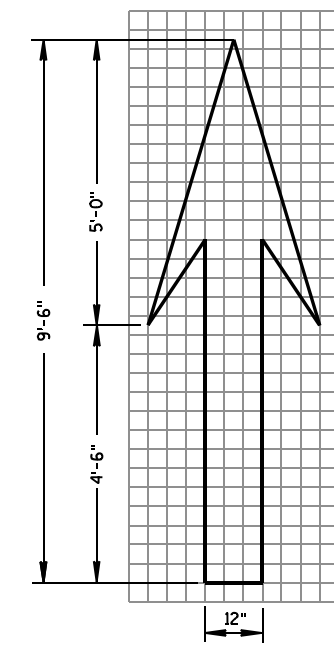

TYPE 1

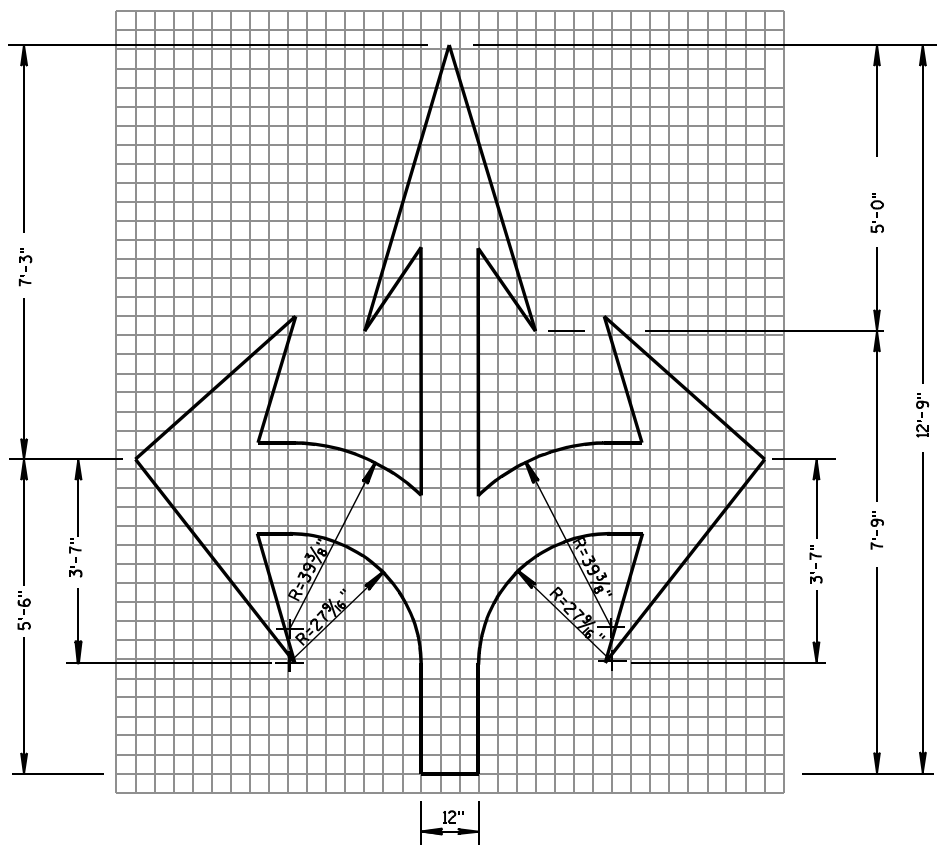

TYPE 6

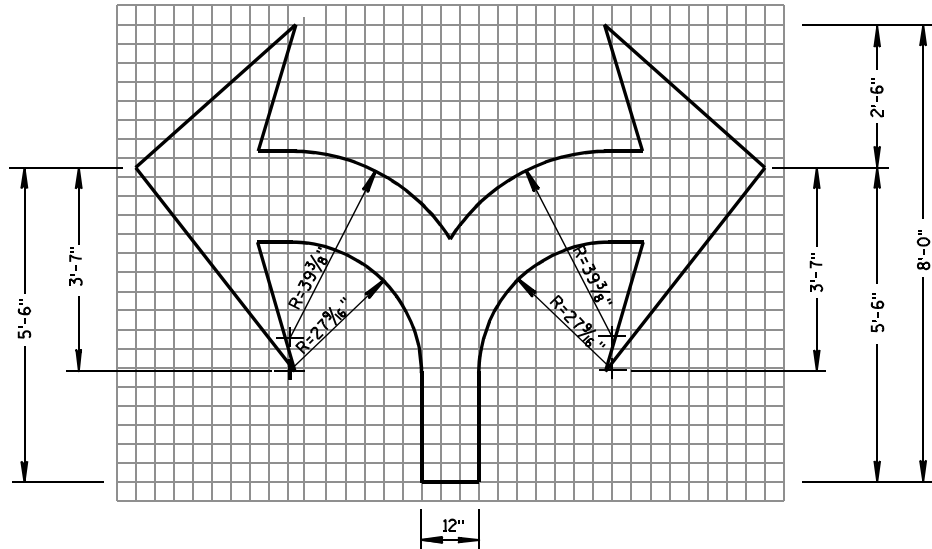

TYPE 7

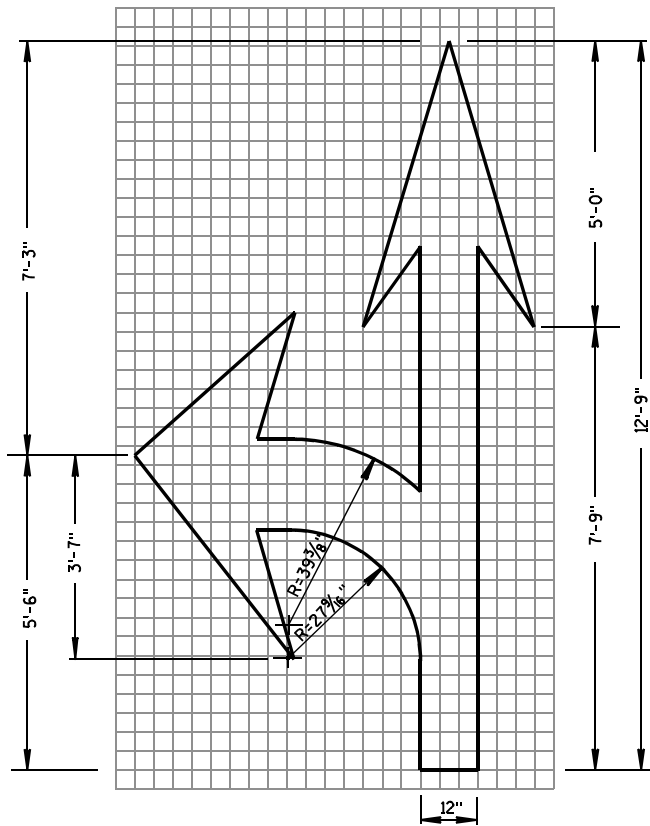

TYPE 3

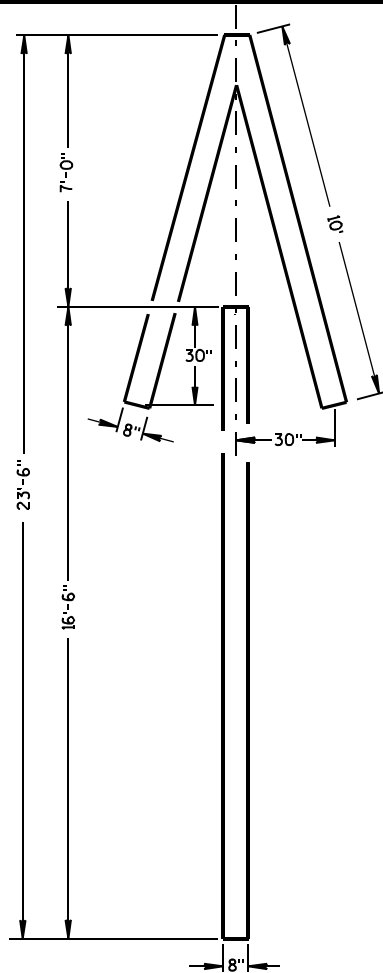

TYPE 4

GENERAL NOTES

DETAILS OF INSTALLATION, MATERIALS AND WORKMANSHIP NOT SHOWN ON THIS DRAWING SHALL CONFORM TO THE PERTINENT REQUIREMENTS OF THE STANDARD SPECIFICATIONS AND APPLICABLE SPECIAL PROVISIONS.

ALL LETTERS, ARROWS AND SYMBOLS SHALL BE IN CONFORMANCE WITH REQUIREMENTS INCLUDED IN "STANDARD ALPHABETS FOR HIGHWAY SIGNS AND PAVEMENT MARKING" BOOK BY THE FEDERAL HIGHWAY ADMINISTRATION. ALL LETTERS, ARROWS AND SYMBOLS SHALL BE WHITE AND REFLECTORIZED. SMALL DIFFERENCES IN DIMENSIONS WITHIN THE TOLERANCES OF THAT BOOK ARE ACCEPTABLE.

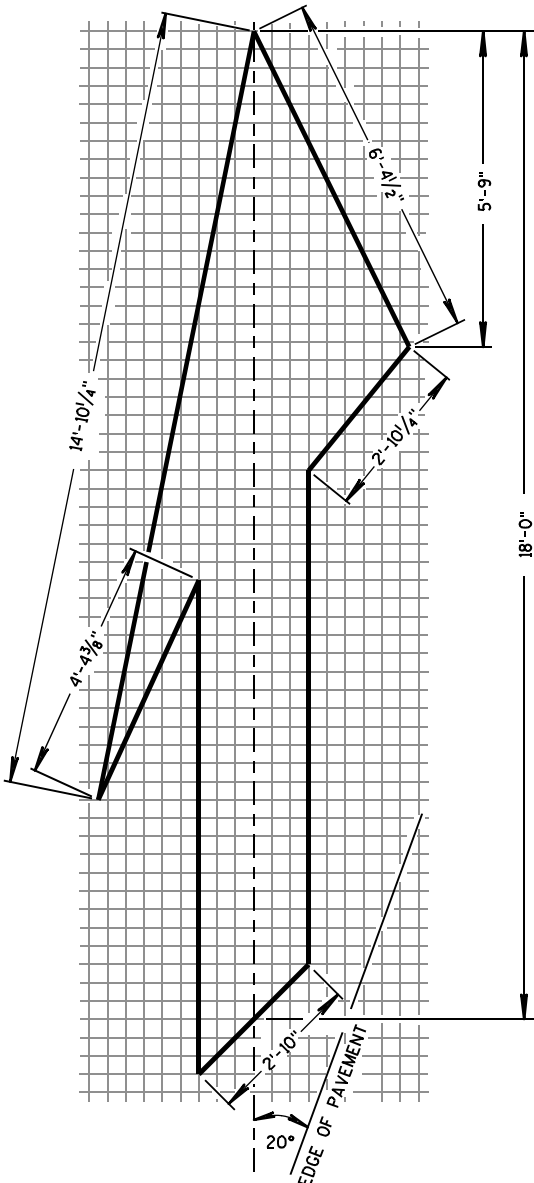

TYPE 5 LANE DROP ARROW

PAVEMENT MARKING ARROWS

STATE OF WISCONSIN
DEPARTMENT OF TRANSPORTATION

APPROVED

7/1/11
DATE

/S/ Thomas N. Notbohm
STATE TRAFFIC ENGINEER OF DESIGN

FHWA

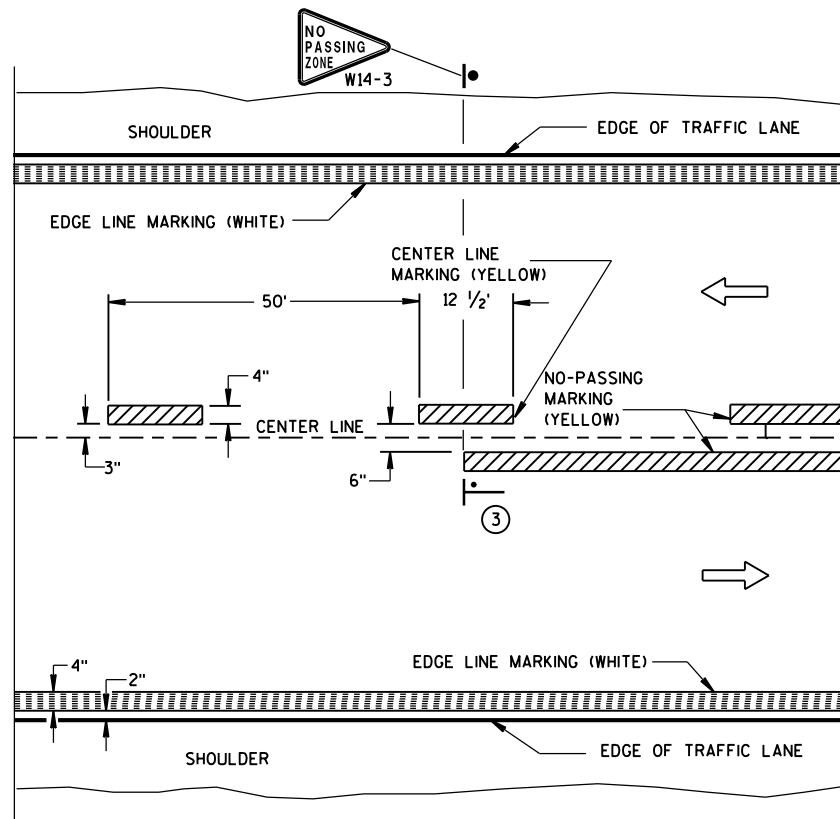

TWO WAY TRAFFIC

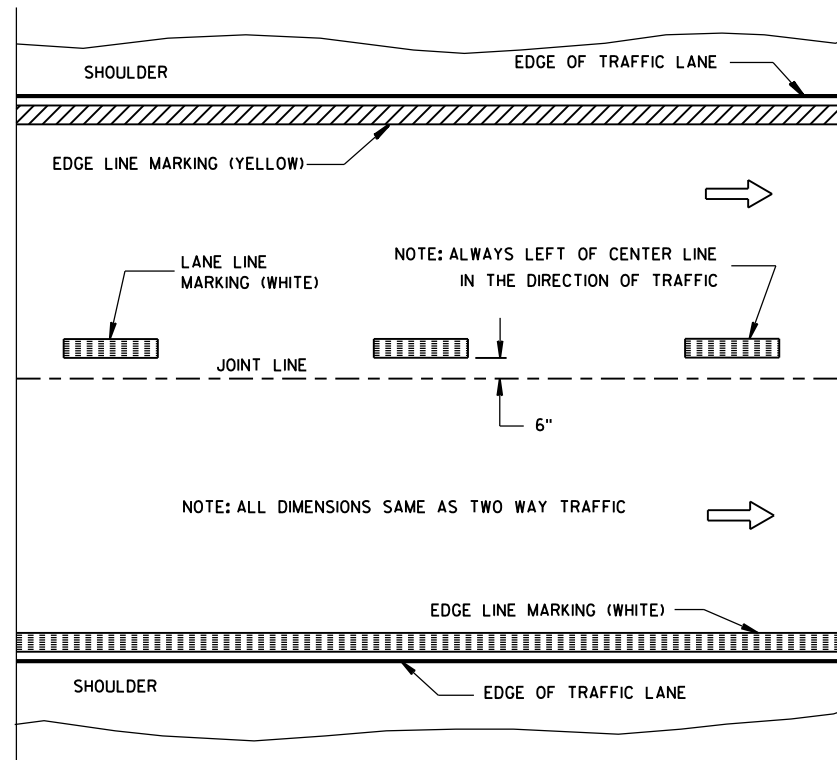

ONE WAY TRAFFIC

PERMANENT PAVEMENT MARKING

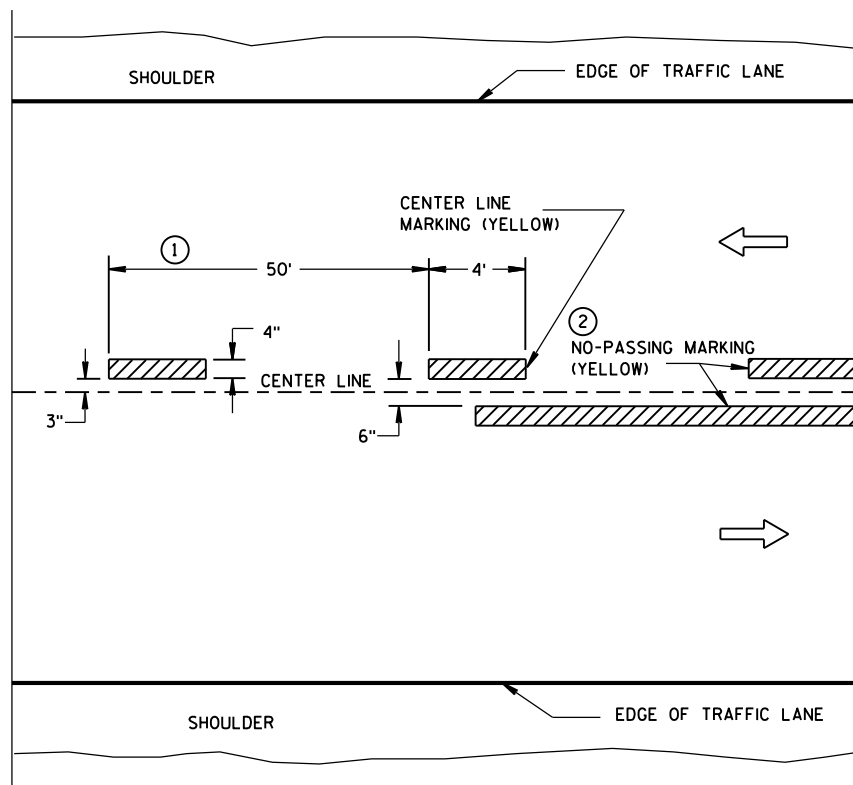

TWO WAY TRAFFIC

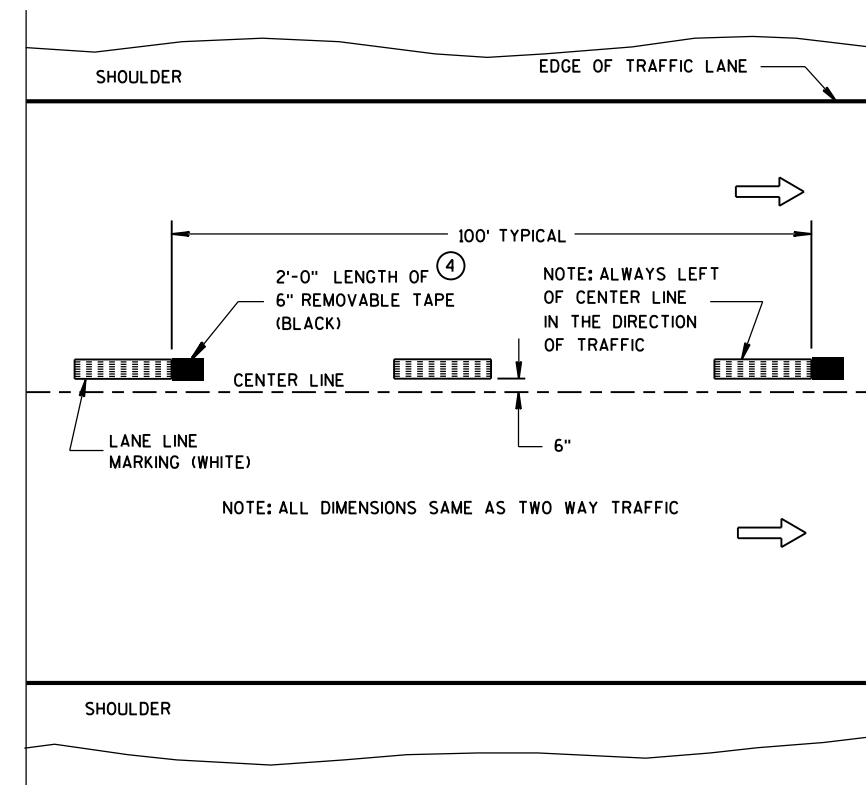

ONE WAY TRAFFIC

TEMPORARY (INTERMEDIATE) PAVEMENT MARKING
(SHOWS CYCLE FOR TEMPORARY CENTER LINE OR TEMPORARY LANE LINE MARKING)

GENERAL NOTES

DETAILS OF CONSTRUCTION NOT SHOWN ON THIS DRAWING SHALL CONFORM TO STANDARD SPECIFICATIONS AND SPECIAL PROVISIONS.

- ① HALF CYCLE LENGTHS (25'±) WITH 2' MINIMUM STRIPE LENGTHS SHALL BE PROVIDED ON ROADWAYS (INCLUDING TEMPORARY TRAVELED WAYS) WITH REVERSE CURVATURE, CURVATURE OF OVER 5 DEGREES OR WHEN DIRECTED BY THE ENGINEER TO MARK UNUSUAL ALIGNMENT OF THE TRAVELED WAY.
- ② NO PASSING ZONE TEMPORARY PAVEMENT MARKING IS REQUIRED TO BE PLACED, WHERE APPROPRIATE, ALONG WITH CENTERLINE TEMPORARY PAVEMENT MARKING WHEN A SAME DAY PERMANENT PAVEMENT MARKING ITEM IS INCLUDED IN THE CONTRACT.
- ③ NO PASSING ZONE MARKINGS ARE PLACED ACCORDING TO "T" MARKINGS. IF EXISTING NO PASSING ZONE W14-3 SIGNS ARE BEYOND 50 FEET IN EITHER DIRECTION, THE SIGNS SHALL BE MOVED TO THE "T" MARKINGS.
- ④ CONCRETE ONLY.

NOTE

ARROW SYMBOL (→) SHOWS DIRECTION OF TRAVEL

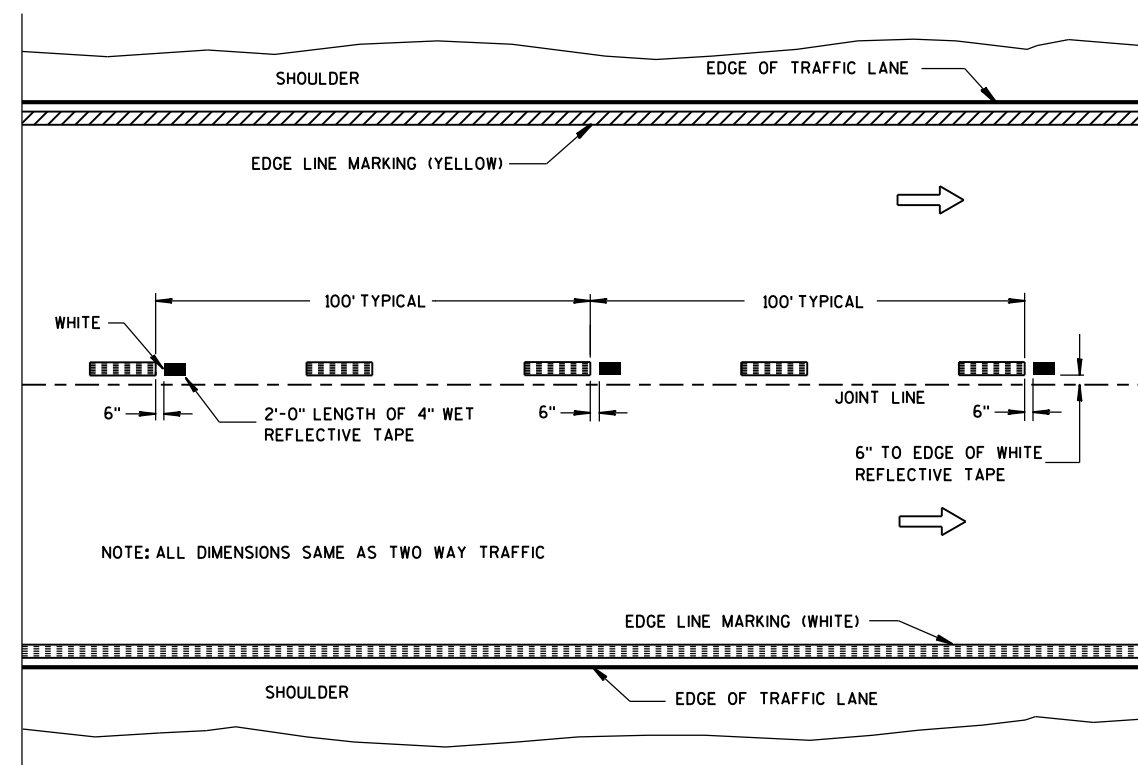

WET REFLECTIVE TAPE SUPPLEMENT TO
SPRAYED OR NON WET REFLECTIVE TAPE LANE LINE

LEGEND

- "T" MARKING
- POST MOUNTED SIGN

PAVEMENT MARKING
(MAINLINE)

STATE OF WISCONSIN
DEPARTMENT OF TRANSPORTATION





APPROVED

5-13-2013
DATE

FHWA

/S/ Travis Feltes
STATE TRAFFIC ENGINEER

LEGEND

-  SIGN ON PORTABLE OR PERMANENT SUPPORT
-  DIRECTION OF TRAFFIC
-  WORK AREA
-  FLAGGER, EQUIPPED WITH STOP/SLOW PADDLE FASTENED ON SUPPORT STAFF

SIGN SPACING TABLE

SPEED LIMIT	SIGN SPACING A,B,C
25-35 MPH	200'
35-40 MPH	350'
45-55 MPH	500'



USE OF THE "BE PREPARED TO STOP" SIGN IS OPTIONAL. WHEN USED, THIS SIGN SHALL BE LOCATED BETWEEN THE W20-7a AND W20-4 SIGNS. A 500' TYPICAL SPACING SHALL BE PROVIDED BETWEEN THE SIGNS.

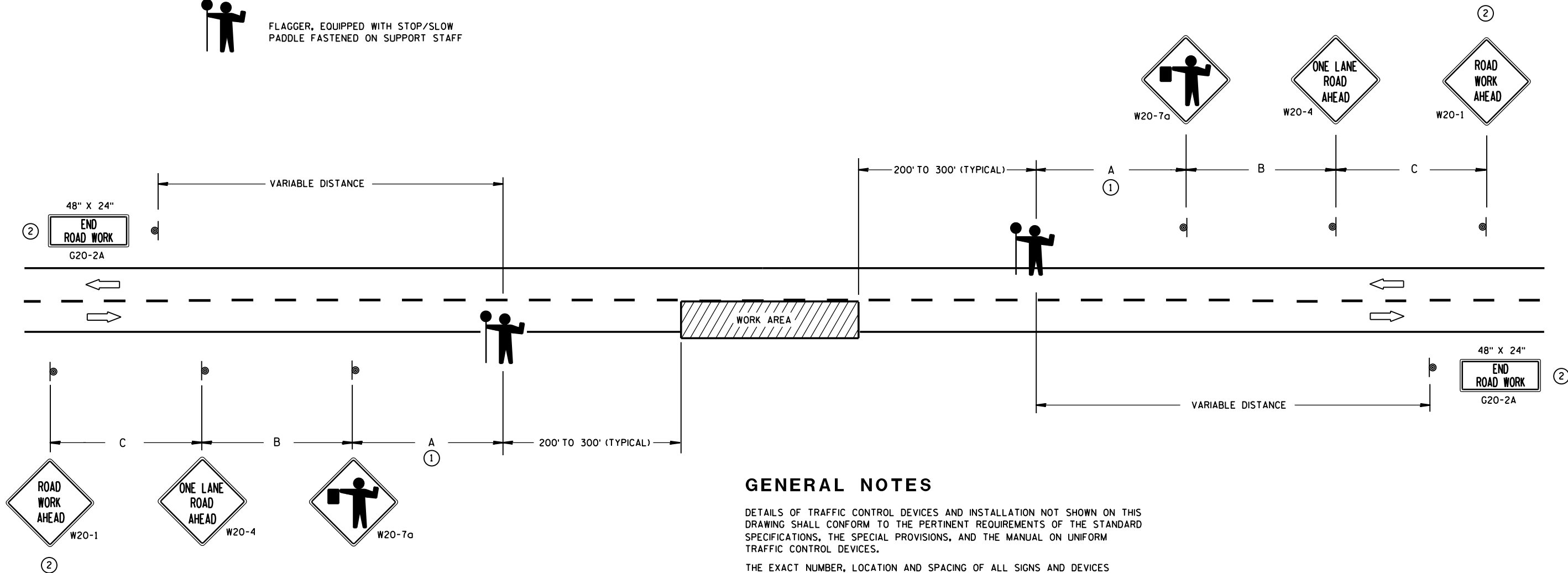

GENERAL NOTES

DETAILS OF TRAFFIC CONTROL DEVICES AND INSTALLATION NOT SHOWN ON THIS DRAWING SHALL CONFORM TO THE PERTINENT REQUIREMENTS OF THE STANDARD SPECIFICATIONS, THE SPECIAL PROVISIONS, AND THE MANUAL ON UNIFORM TRAFFIC CONTROL DEVICES.

THE EXACT NUMBER, LOCATION AND SPACING OF ALL SIGNS AND DEVICES (AND THE LOCATION OF ALL FLAGGERS) SHALL BE ADJUSTED TO FIT FIELD CONDITIONS AS APPROVED BY THE ENGINEER.

THE FIRST ADVANCE WARNING SIGN SHOULD TYPICALLY BE LOCATED IN ADVANCE OF THE ANTICIPATED TRAFFIC BACKUP OR QUEUE.

WHEN A SIDE ROAD OR RAMP INTERSECTS THE FACILITY ON WHICH THE WORK IS BEING PERFORMED, ADDITIONAL TRAFFIC CONTROLS SHALL BE PROVIDED AS SPECIFIED IN THE PLANS AND/OR THE SPECIAL PROVISIONS OR AS APPROVED BY THE ENGINEER.

FLAGGERS SHALL BE IN SIGHT OF EACH OTHER OR IN DIRECT COMMUNICATION AT ALL TIMES. THEY SHALL BE EQUIPPED WITH STOP/SLOW PADDLES FASTENED ON SUPPORT STAFFS. WHEN THE FLAGGING OPERATION IS NOT IN EFFECT, COVER OR REMOVE ALL TEMPORARY TRAFFIC CONTROL SIGNS.

ALL SIGNS ARE 48" X 48" UNLESS OTHERWISE NOTED.

- ① FOR A MOVING WORK OPERATION, SIGNING FOR BOTH DIRECTIONS SHALL BE REESTABLISHED (AS SIMULTANEOUSLY AS PRACTICAL) AT APPROXIMATELY 3500 FOOT INTERVALS IN THE MOVING WORK OPERATION OR AS APPROVED BY THE ENGINEER.
- ② SIGN NOT REQUIRED IF FLAGGING OPERATION OCCURS WITHIN A SIGNED ROAD WORK ZONE AREA.

TRAFFIC CONTROL FOR LANE CLOSURE (SUITABLE FOR MOVING OPERATIONS)

STATE OF WISCONSIN
DEPARTMENT OF TRANSPORTATION

APPROVED
8/2013 /S/ Travis Feltes
DATE STATE TRAFFIC ENGINEER OF DESIGN
FHWA

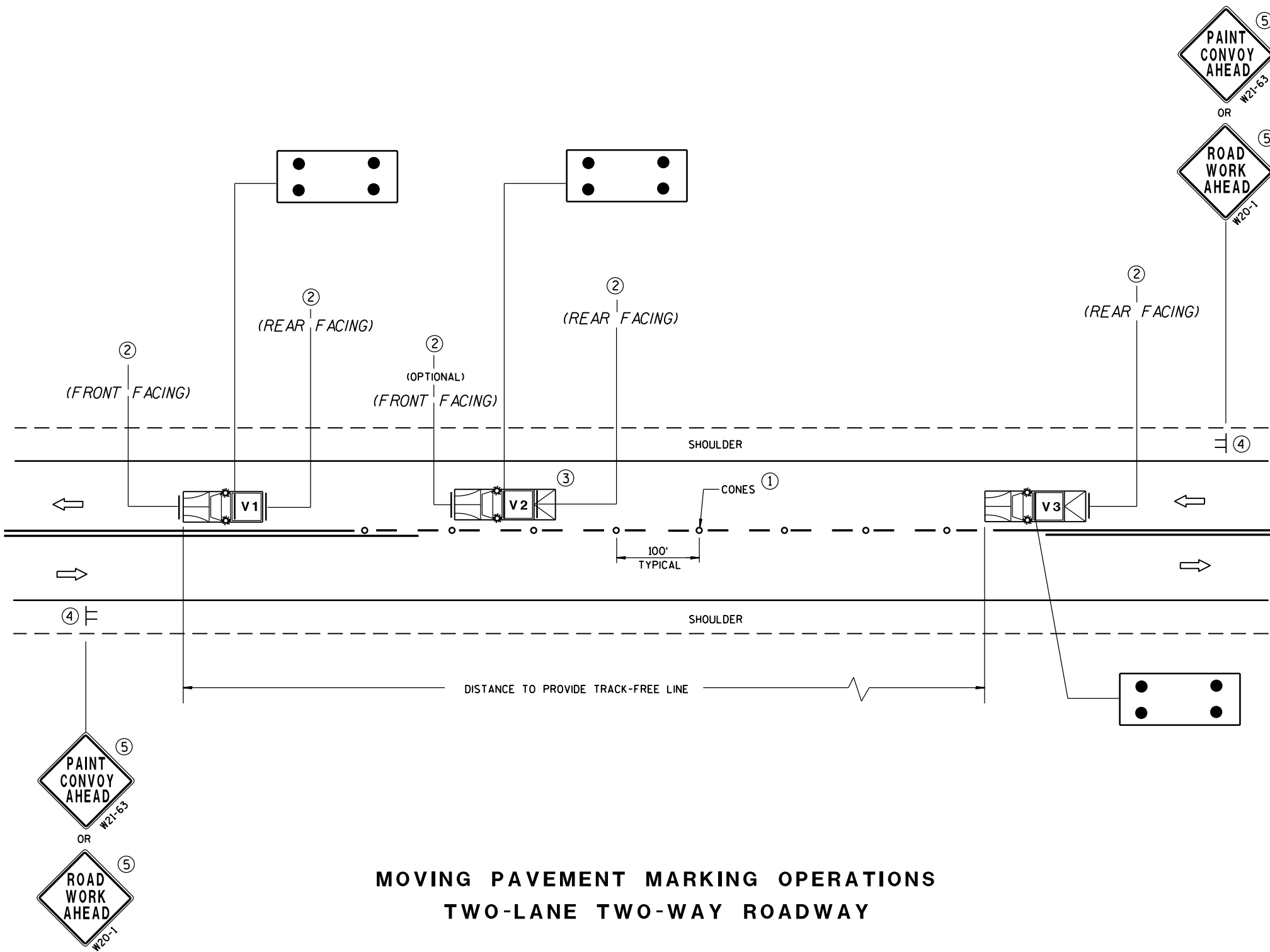

MOVING PAVEMENT MARKING OPERATIONS
TWO-LANE TWO-WAY ROADWAY

GENERAL NOTES

ALL VEHICLES SHALL BE EQUIPPED WITH TWO 360 DEGREE HIGH INTENSITY YELLOW FLASHING LIGHTS OR STROBE LIGHTS AND OPERATED WITH HEADLIGHTS TURNED ON.

VEHICLES SHALL BE EQUIPPED WITH REAR FACING TYPE B OR C FLASHING ARROW PANEL OPERATING IN CAUTION MODE. SIGNS PLACED ON VEHICLES MUST NOT OBSCURE THE ARROW PANEL.

ALL SIGNS ARE 48" X 48" UNLESS OTHERWISE SPECIFIED.

IF SPEED LIMIT IS 40 MPH OR LESS STATIONARY SIGNS MAY BE OMITTED IF CONES ARE USED.



ALTERNATE SIGN MESSAGES, SUCH AS "PAINT CREW AHEAD" OR "ROAD PAINTING AHEAD" MAY BE USED.

DISTANCE BETWEEN VEHICLES MAY VARY ACCORDING TO TERRAIN, SIGHT DISTANCE, PAINT DRYING TIME, AND OTHER FACTORS. WHENEVER ADEQUATE STOPPING SIGHT DISTANCE EXISTS TO THE REAR, SHADOW VEHICLES SHOULD MAINTAIN THE MINIMUM DISTANCE FROM THE WORK VEHICLE AND PROCEED AT THE SAME SPEED AS THE WORK VEHICLE. SHADOW VEHICLES SHOULD SLOW DOWN IN ADVANCE OF VERTICAL OR HORIZONTAL CURVES THAT RESTRICT SIGHT DISTANCE.





THE WORK AND SHADOW VEHICLES SHOULD PULL OVER PERIODICALLY TO ALLOW TRAFFIC TO PASS.

THIS DRAWING SHALL BE USED FOR CENTERLINE OR EDGE LINE MARKING.

WHEN NO WORK ACTIVITY IS TAKING PLACE, REMOVE OR TURN THE STATIONARY WARNING SIGNS AWAY FROM TRAFFIC.

- ① CONES MAY BE OMITTED ON PAINTED LINE IF APPROVED BY THE ENGINEER. CONSIDER PAVEMENT MARKING DRY OR CURE TIMES AND TRAFFIC VOLUME.
- ② USE STANDARD SIGN W21-64 WITH APPROPRIATE ARROW.
 OR 
W21-64 W21-64
- ③ OPTIONAL TRUCK-MOUNTED ATTENUATOR.
- ④ SIGNS SHALL BE REPEATED APPROXIMATELY EVERY THREE MILES.
- ⑤ IF CONSTRUCTION WORK ZONE SIGNS ARE IN PLACE, W20-1 OR W21-63 ARE NOT REQUIRED.

LEGEND

- V1 LEAD VEHICLE
- V2 SHADOW VEHICLE
- V3 TRAIL VEHICLE WITH TMA
- TMA TRUCK-MOUNTED ATTENUATOR
-  SIGN ON TEMPORARY SUPPORT
-  DIRECTION OF TRAFFIC
-  CONES
-  FLASHING ARROW PANEL (CAUTION)

MOVING PAVEMENT MARKING
OPERATION
TWO-LANE TWO-WAY ROADWAY

STATE OF WISCONSIN
DEPARTMENT OF TRANSPORTATION

APPROVED
5/3/2013 /S/ Travis Feltes
DATE STATE TRAFFIC ENGINEER
FHWA

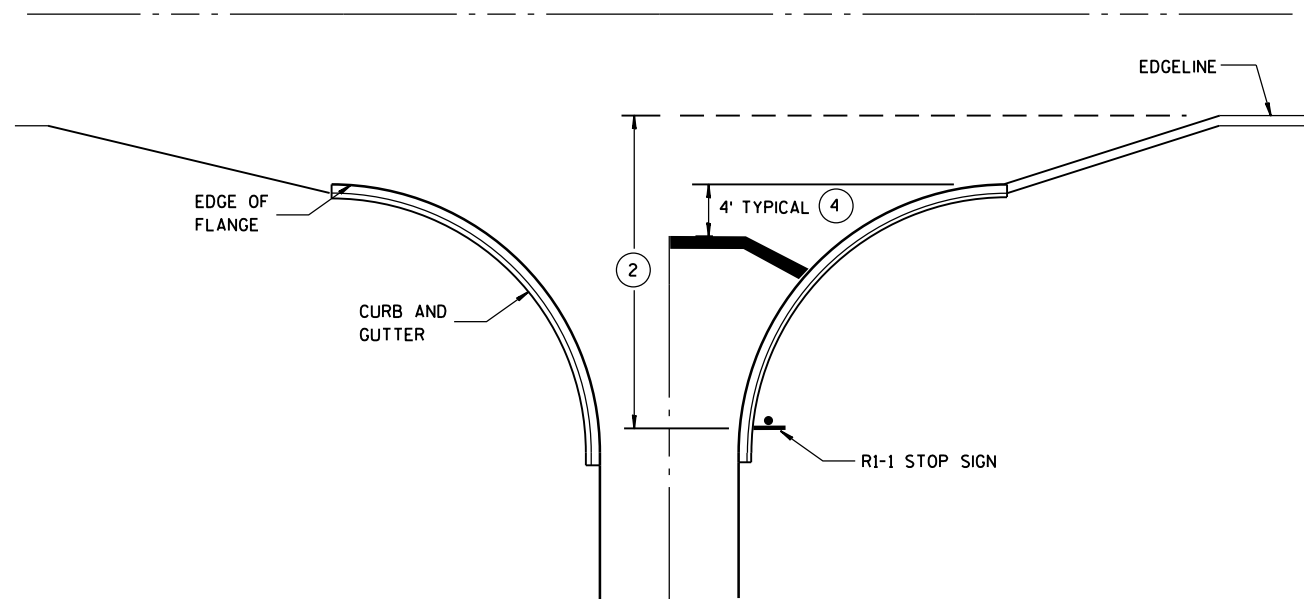

**TYPICAL STOP LINE PAVEMENT MARKING
WITH CURB AND GUTTER**

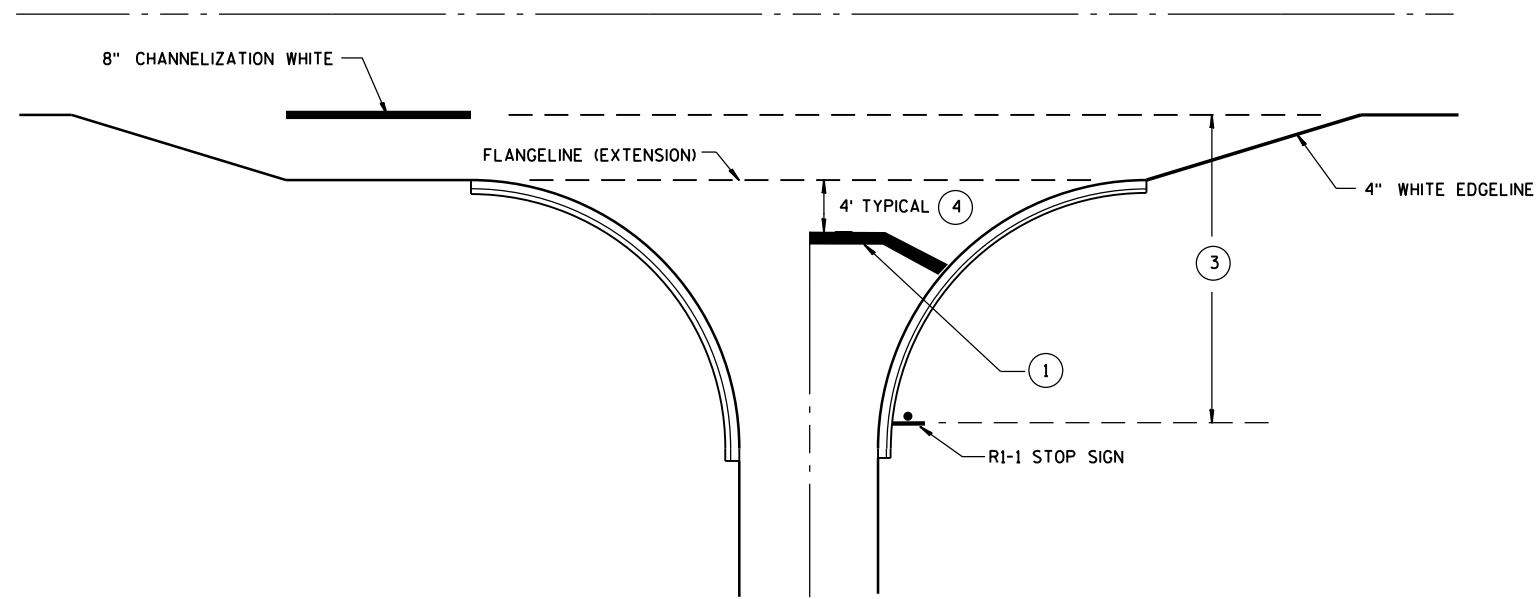

**TYPICAL STOP LINE PAVEMENT MARKING
FOR SIDEROADS WITH RIGHT TURN LANE**

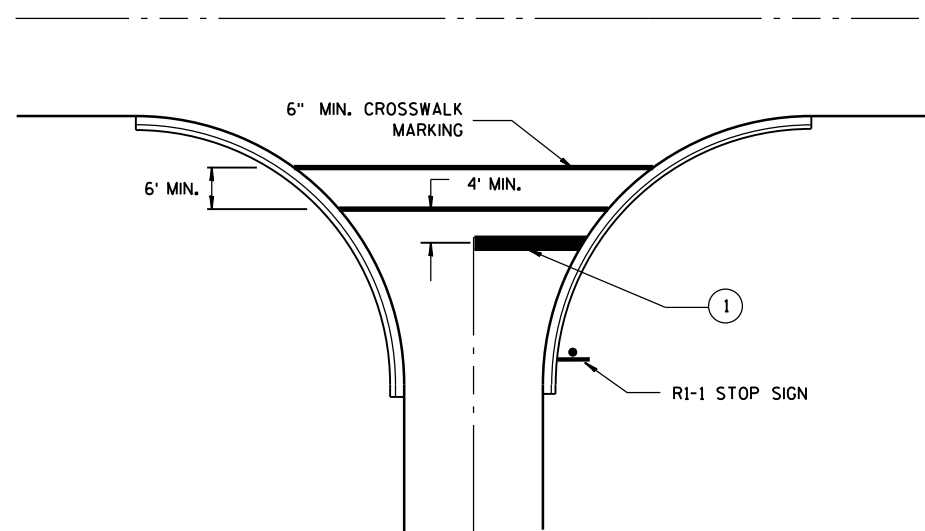

**TYPICAL STOP LINE PAVEMENT MARKING
FOR SIDEROADS WITH CROSSWALK MARKING**

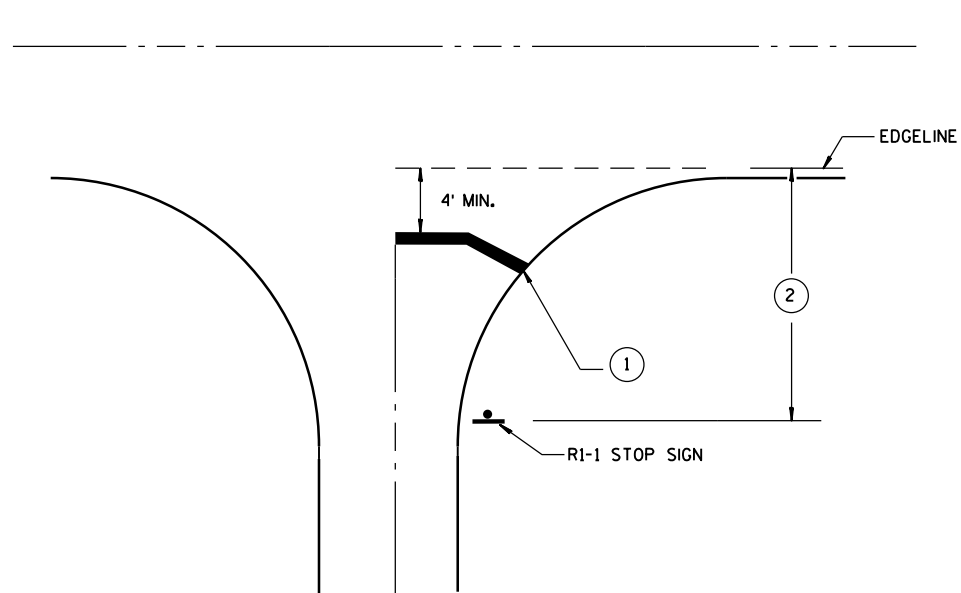

**TYPICAL STOP LINE PAVEMENT MARKING
WITHOUT CURB AND GUTTER**

GENERAL NOTES

- ① 18-INCH STOP LINES MAY BE DELETED OR ADDED BY THE PROJECT ENGINEER BASED ON VISIBILITY AND SIGHT LINES.
- ② IF STOP SIGN IS LESS THAN OR EQUAL TO 40 FEET FROM THE EDGE LINE THAN NO STOP LINE IS REQUIRED.
- ③ IF STOP SIGN IS LESS THAN OR EQUAL TO 30 FEET FROM THE FLANGELINE EXTENSION THAN NO STOP LINE IS REQUIRED.
- ④ MOVE CLOSER TO EDGE OF TRAVEL LANE AS NEEDED FOR VISIBILITY AND SIGHT LINES.

STOP LINE AND CROSSWALK PAVEMENT MARKING

STATE OF WISCONSIN
DEPARTMENT OF TRANSPORTATION

APPROVED
4/30/2013
DATE

/S/ Travis Feltz
STATE TRAFFIC ENGINEER

FHWA

NOTES

1. All Signs Type II - Type H Reflective - reference WIS DOT Standard Specification for HIGHWAY and STRUCTURE CONSTRUCTION latest edition.
2. Color:
Background - GREEN except as Shown
Message - WHITE except as Shown
3. Message Series - E except as Shown

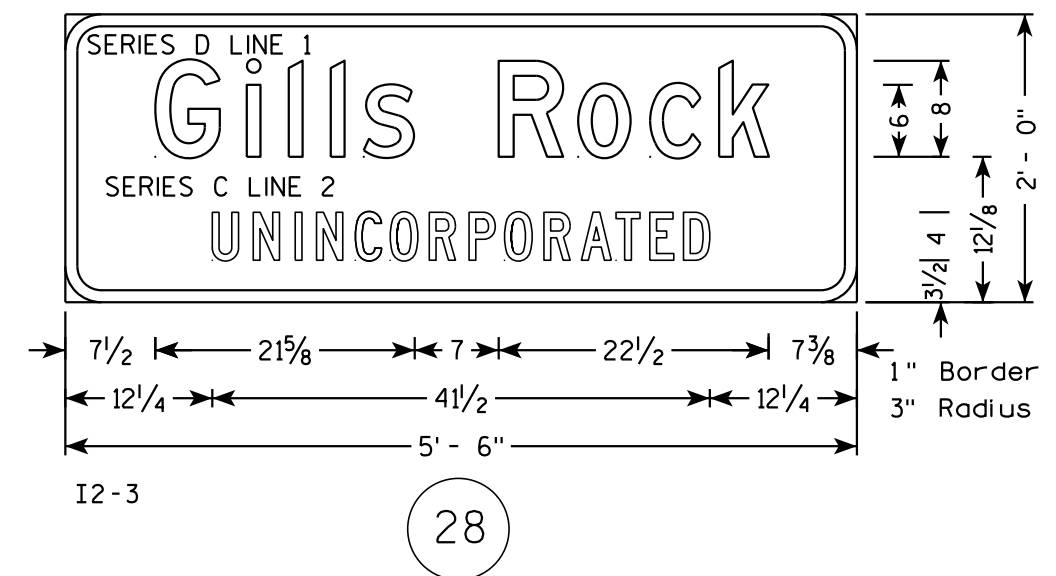
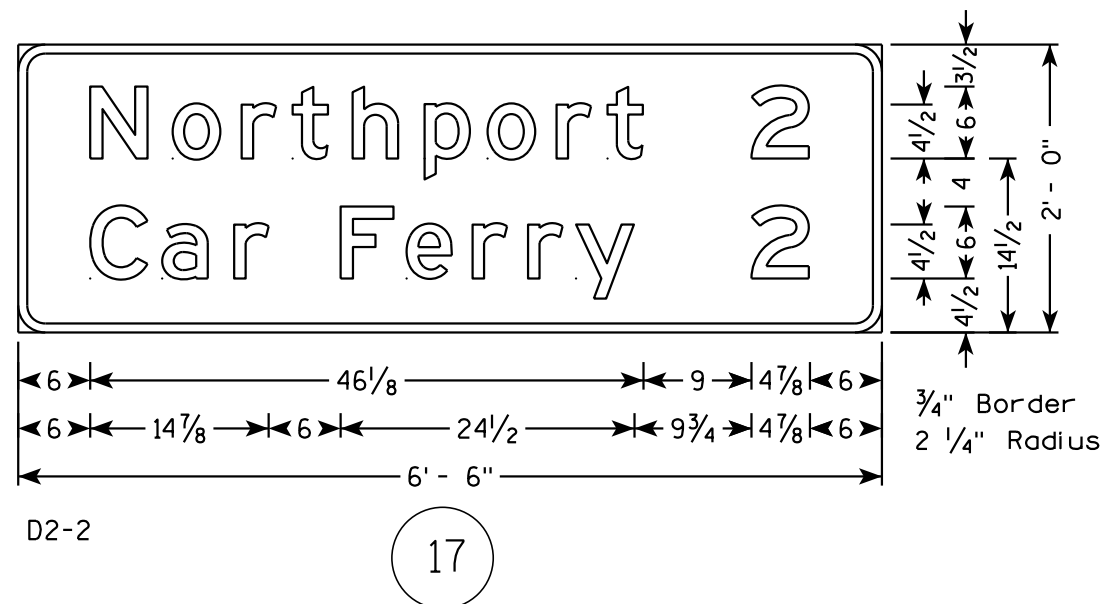
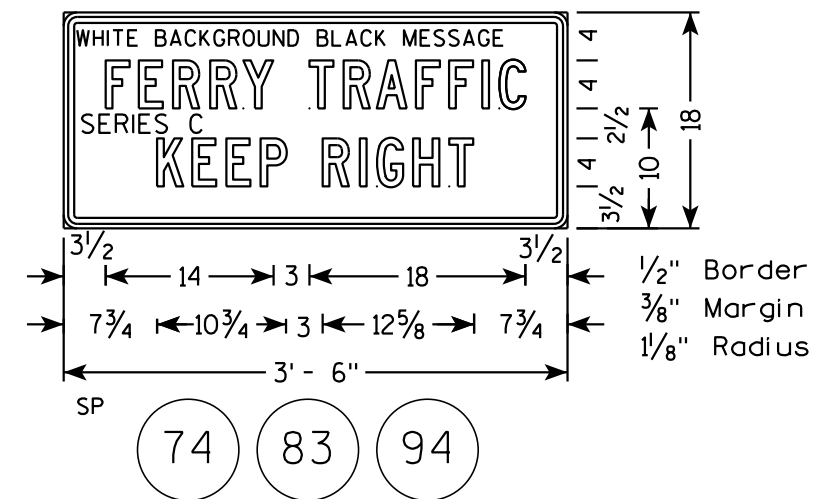
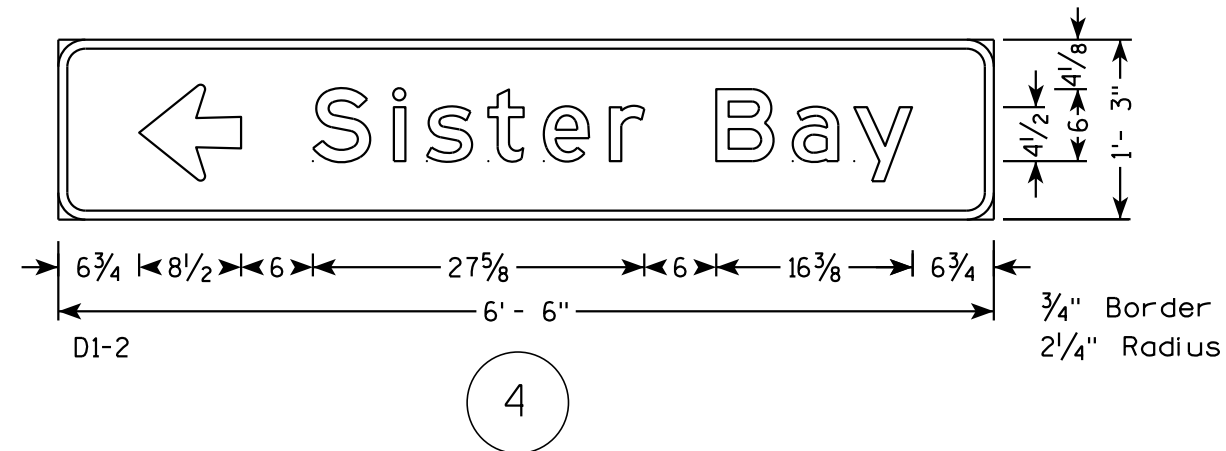

TYPICAL ASSEMBLIES

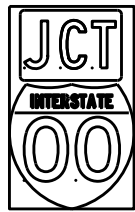

J1-1

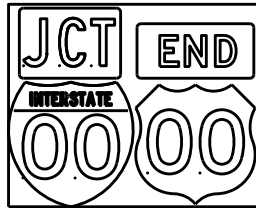

J1-2

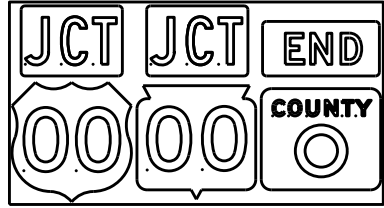

J1-3



J2-1

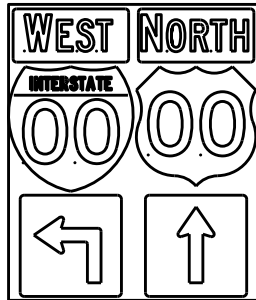

J2-2

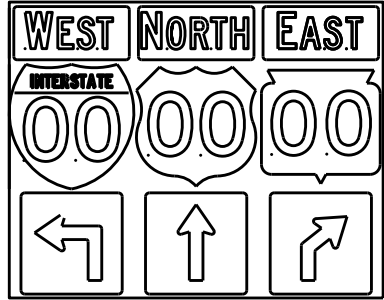

J2-3

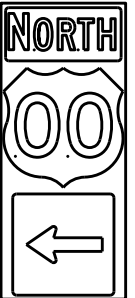

J3-1

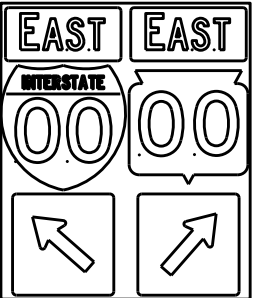

J3-2

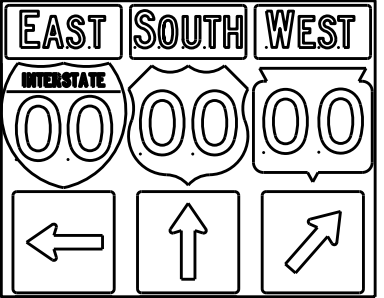

J3-3



J4-1

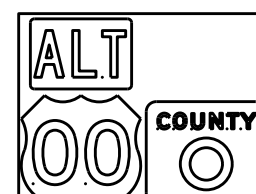

J4-2

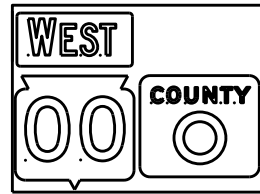

J4-2



J13-1



J12-1



J32-1



J33-1



J23-1



J22-1



JV

(Typical Vertical J-Assembly
See Note 10 and 11)

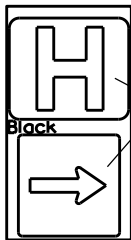

JH-1

Blue Background

[blue background
with interstate]

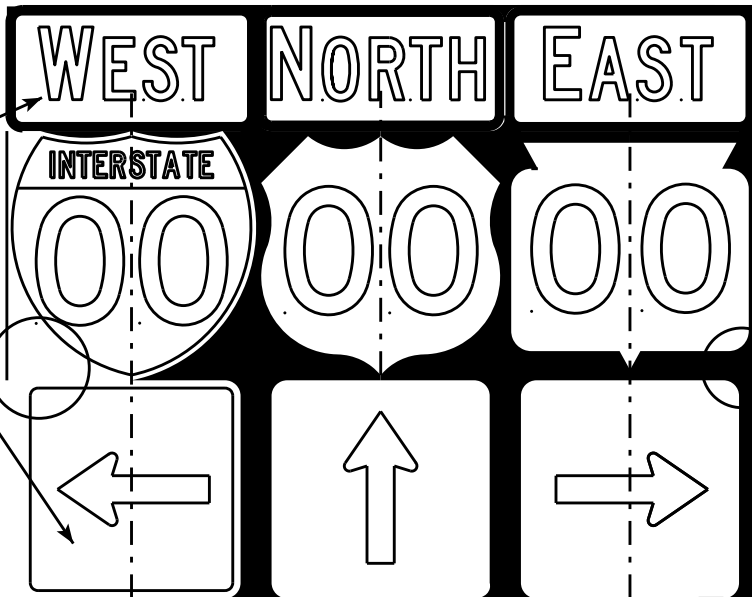
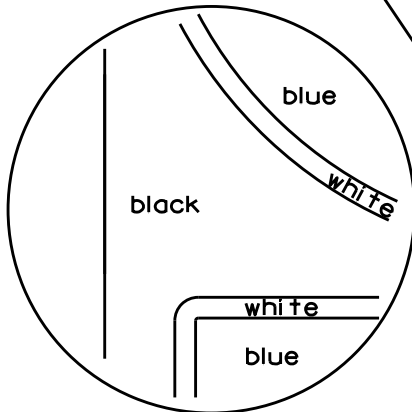

[black background]

ROUTE MARKERS & COMPONENTS
IN TYPICAL ASSEMBLIES

WISCONSIN DEPT OF TRANSPORTATION

APPROVED *Matthew R. Rauch*
For State Traffic Engineer

DATE 2/06/14 PLATE NO. A2-1S.8

NOTES

1. Signs are Type II - Type H Reflective - reference WIS DOT Standard Specification for HIGHWAY and STRUCTURE CONSTRUCTION latest edition.
2. Color:
Background - Black Non-reflective
Message - see Note 5
3. Message Series - See Note 5
4. Corners shall be square or rounded if base material is plywood. If base material is metal the corners shall be rounded.
5. The colors and message spacing on each marker shall be according to the applicable route marker panel specifications.
6. Certain marker heads require the component pieces to be the same color. As an example, all the components used with an M1-1 Interstate marker shall be blue.
7. Single panel j-assemblies shall only be used with route marker shields that are same size. If the route marker shields are different size use multiple piece component.
8. Route assemblies that have 24 inch route shields and have dimensions greater than 48 inches (both vertical and horizontal) shall have one horizontal splice between the arrows and route shields. Vertical splices shall not be used on route assemblies with a horizontal dimension of 144 inches or less. The contractor shall not use more than one vertical joint per sign and the joint shall be between route shields.
9. Route assemblies that have 36 inch shields and have dimensions greater than 48 inches (both vertical and horizontal) shall have two horizontal splices. One horizontal splice shall be between the cardinal direction and route shields and the other horizontal splice shall be between the arrows and route shields. Vertical splices shall not be used on route assemblies with a horizontal dimension of 144 or less. The contractor shall not use more than one vertical joint per sign and the joint shall be between route shields.
10. All Vertical J Assemblies are given a Sign Code of JV
11. For JV Assemblies that have a mixture of Interstate and non Interstate shields, arrows and cardinals shall be white on blue.

PROJECT NO:

FILE NAME : C:\CAEFiles\Projects\tr_stdplate\A21S.DGN

PLOT DATE : 06-FEB-2014 14:10

PLOT BY : mscs.ja

PLOT NAME :

SHEET NO:

E

WISDOT/CADDs SHEET 42

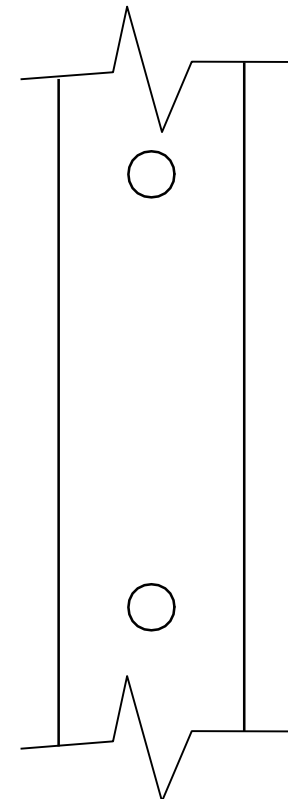
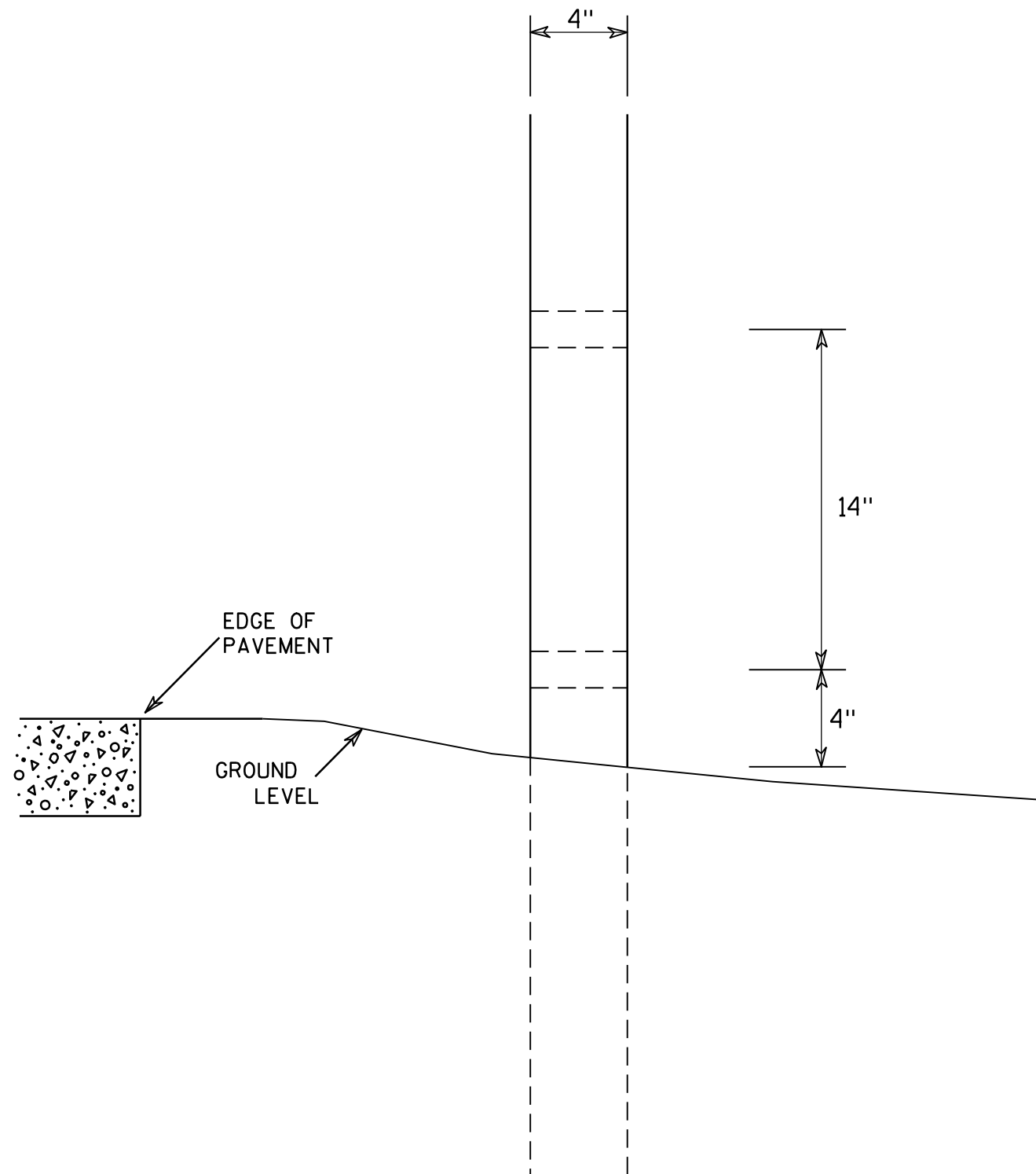

SIDE VIEW

GENERAL NOTES

1. All 4 x 6 Wood Posts shall be modified by having two 1½" diameter holes drilled perpendicular to the roadway centerline.

4 X 6 WOOD POST MODIFICATIONS

WISCONSIN DEPT OF TRANSPORTATION

APPROVED

Chester J. Spang
for State Traffic Engineer

DATE 3/27/97

PLATE NO. A4-11.2

PROJECT NO:

HWY:

COUNTY:

SHEET NO:

E

URBAN AREA

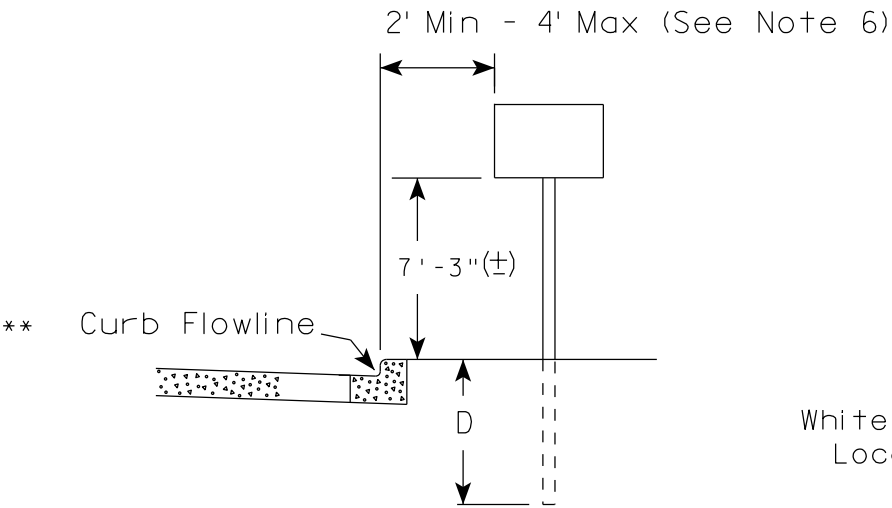

RURAL AREA (See Note 2)

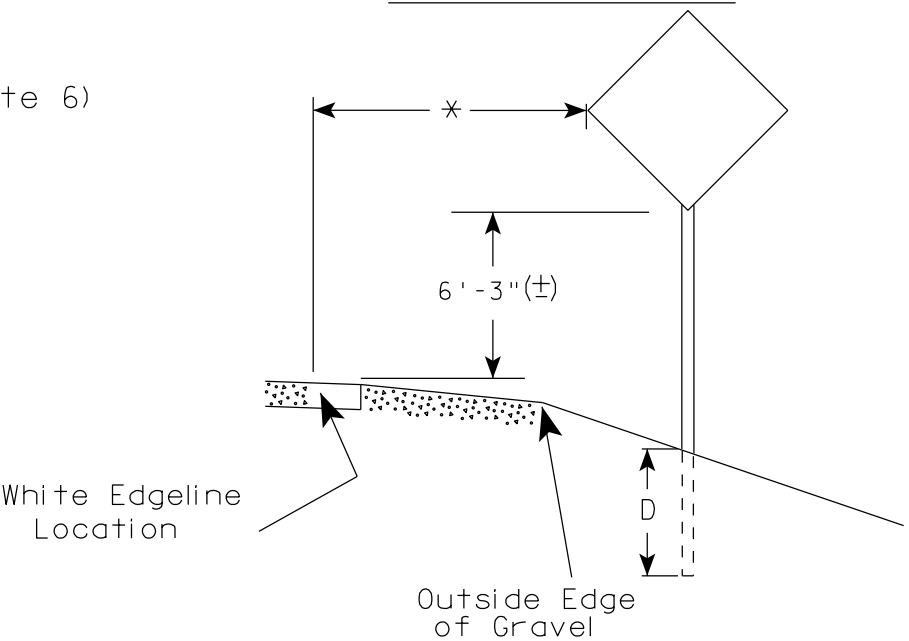

2' Min - 4' Max (See Note 6)

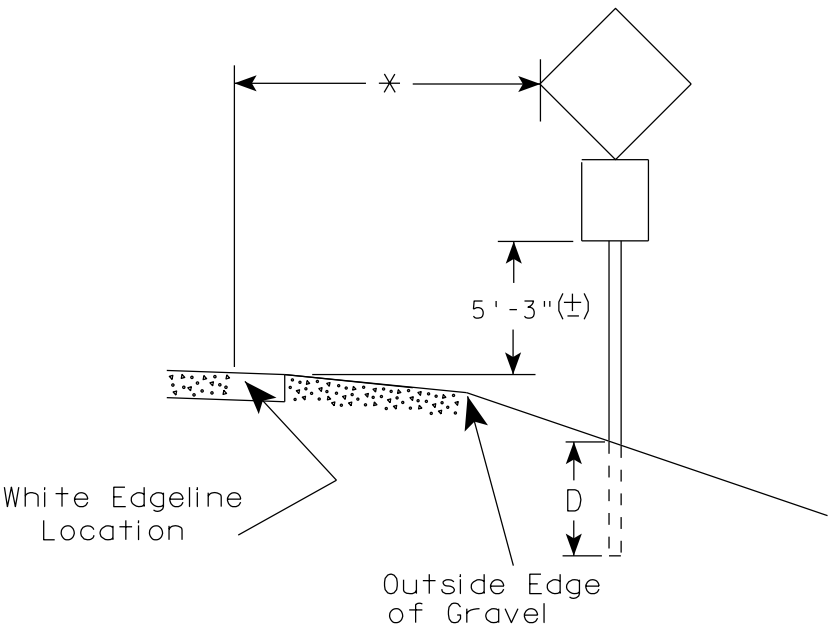
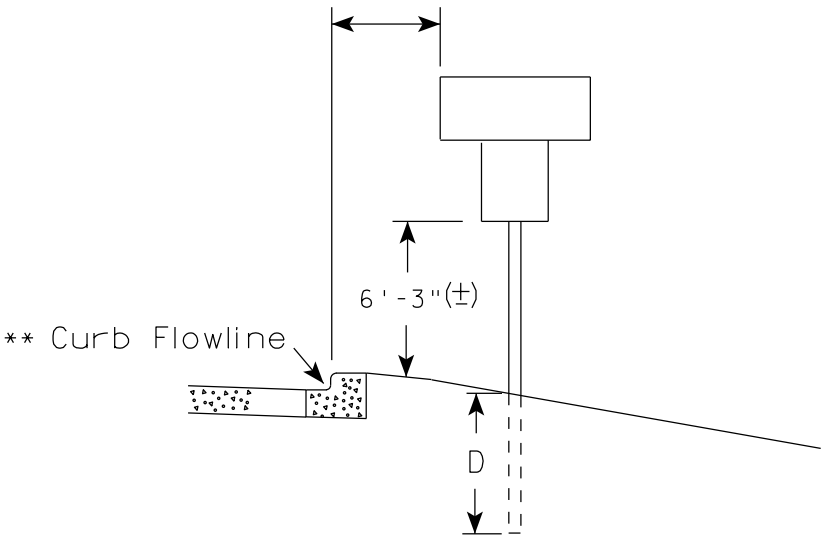

GENERAL NOTES

1. Signs wider than 4 feet, 20 sq.ft or larger, shall be mounted on multiple posts. Refer to plate A4-4.
2. If signs are mounted on barrier wall, see A4-10 sign plate.
3. For expressways and freeways, mounting height is 7'- 3" (±) or 6'-3" (±) depending upon existence of a sub-sign.
4. Minimum mounting height for J assemblies (A4-5) is 7'-3" (±) or 6'-3" (±) per urban or rural detail respectively.
5. Minimum mounting height for signs mounted on traffic signal poles is 5' - 3" (±).
6. Offset distance shall be consistent with existing signs or consistent throughout length of project.
7. The (±) tolerance for mounting height is 3 inches.
8. Folding stop signs (R1-1F) shall be mounted at a height of 5'-3" (±) or as directed by the Engineer.
9. The Double Arrow sign (W12-1) shall be mounted at a height of 2'-3" (±). The Chevron sign (W1-8), Roundabout Chevron panel (R6-4B), Enhanced Reference Markers, Clearance Markers (W5-52), Mile Markers (D10 series) & End of Rod Markers (W5-56 & W5-56A) shall be mounted at a height of 4'-3" (+).

POST EMBEDMENT DEPTH

Area of Sign Installation (Sq.Ft.)	D (Min)
20 or Less	4'
Greater than 20	5'

×× The existence of curb and gutter does not in itself mandate the vertical clearance illustrated. That height is typically measured where there is sidewalk adjacent to the roadway or parking is permitted. In the absence of sidewalk vertical clearance is measured from the top of the curb. Offset of signs is measured from the flow line.

* 6 feet from edge of a paved shoulder or 12 feet from the edge of pavement (edge line location) or 2 feet from outside edge of gravel, whichever is greater unless directed by project engineer.

TYPICAL INSTALLATION
OF PERMANENT TYPE II
SIGNS ON SINGLE POSTS

WISCONSIN DEPT OF TRANSPORTATION

APPROVED
Matthew R. Rauch
for State Traffic Engineer

DATE 9/30/13 PLATE NO. A4-3.18

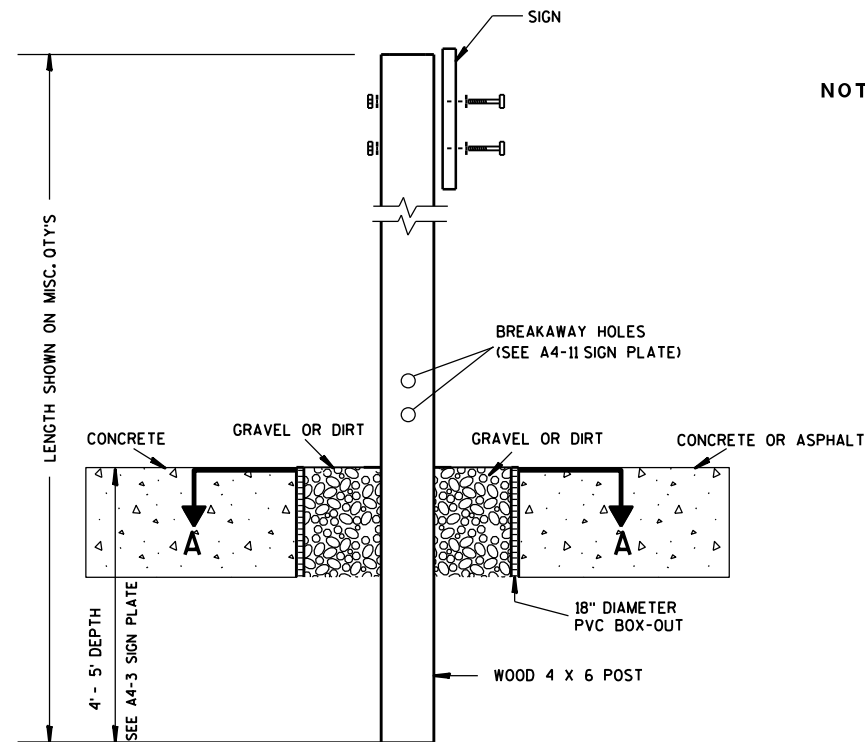

ELEVATION VIEW

DETAIL OF WOOD 4 X 6 SIGN POST IN BOX-OUT

- NOTES: 1. ALL MATERIAL TO BE APPROVED BY ENGINEER PRIOR TO INSTALLATION
2. SEE SIGN PLATE A4-8 FOR SIGN HARDWARE REQUIREMENTS
3. 18 INCH X 18 INCH SQUARE BOX-OUTS MAY BE USED FOR INSTALLATIONS IN EXISTING CONCRETE OR ASPHALT LOCATIONS.

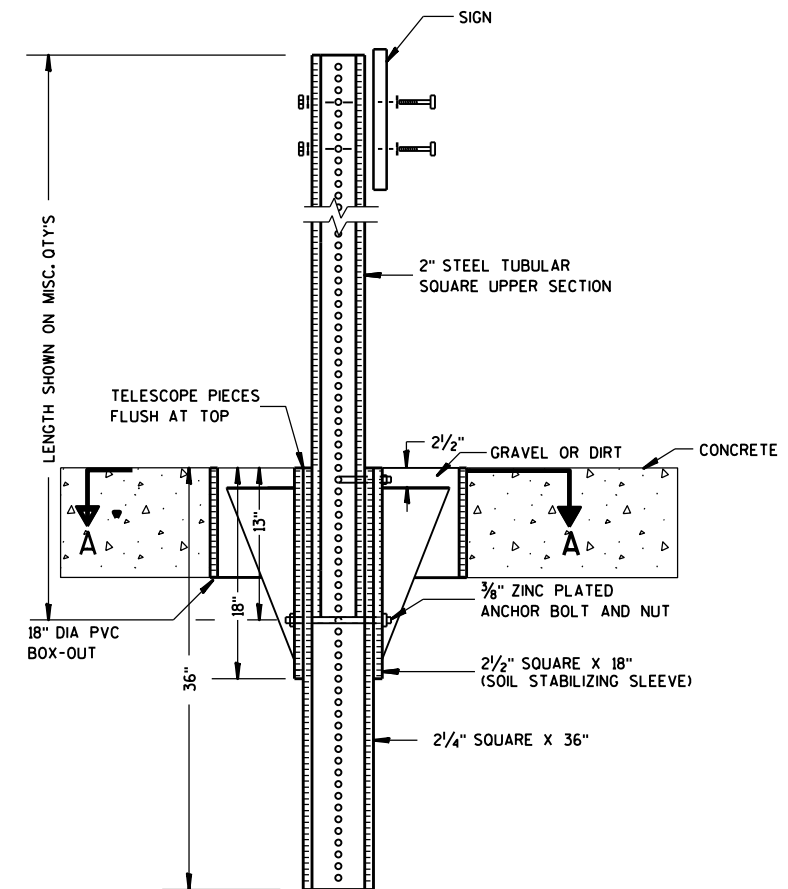

ELEVATION VIEW

DETAIL OF STEEL 2 X 2 SIGN POST IN BOX-OUT

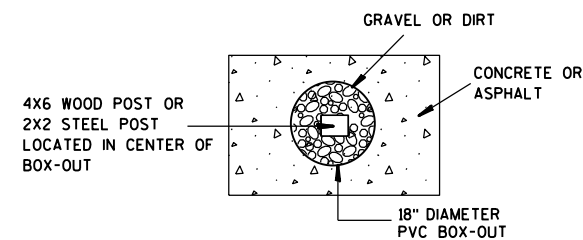

PLAN VIEW

FOR NEW CONCRETE/ASPHALT INSTALLATIONS

SIGN POST
BOX-OUTS
A4-3B

WISCONSIN DEPT OF TRANSPORTATION

APPROVED *Matthew R. Rauch*
for State Traffic Engineer

DATE 1/27/14 PLATE NO. A4-3B.1

PROJECT NO:

HWY:

COUNTY:

SHEET NO:

E

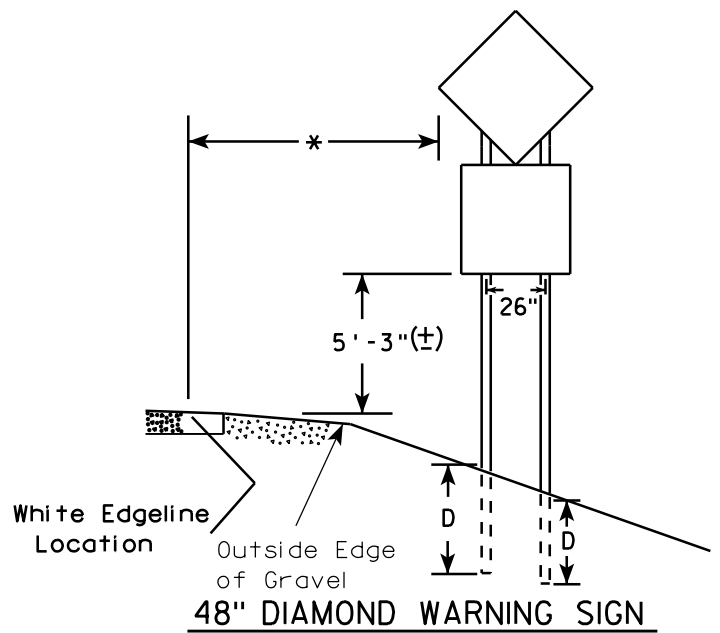
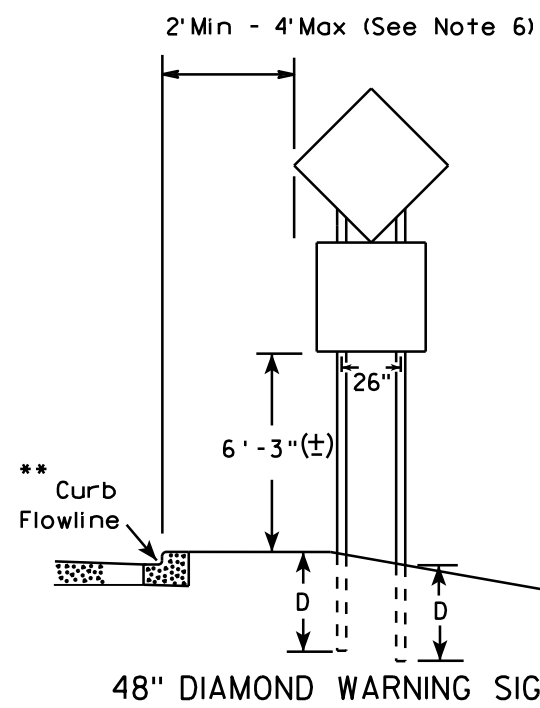
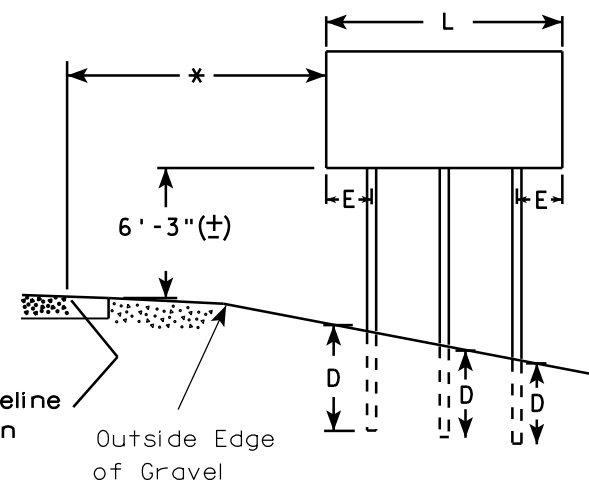
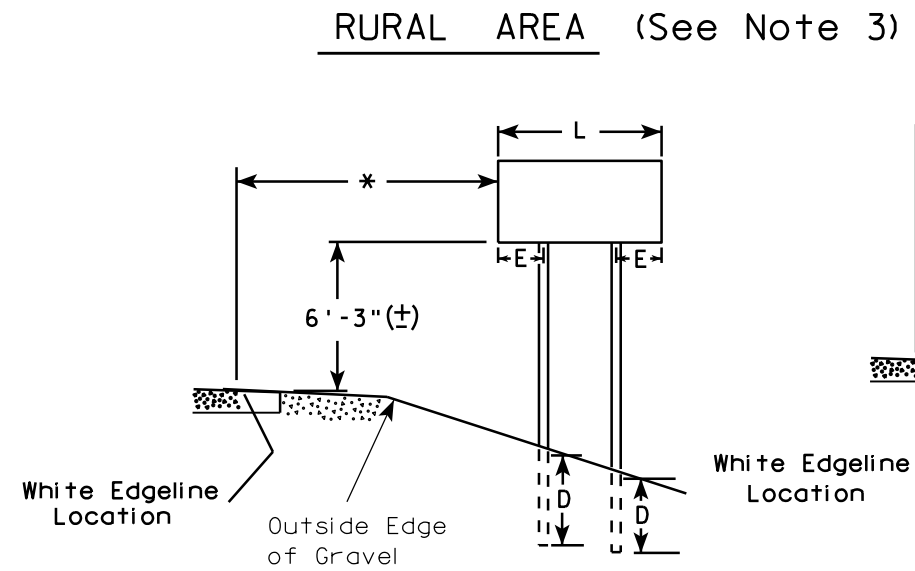
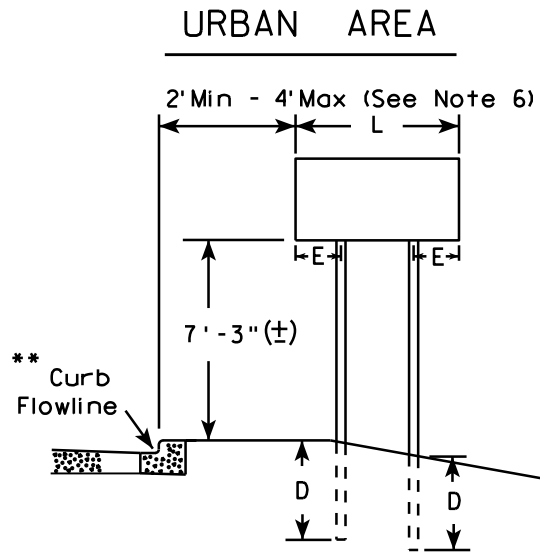

GENERAL NOTES

1. For 3 or 4 post installations, individual post spacing shall be greater than 3'-6".
2. See tables below for required number of posts.
3. For expressways and freeways, mounting height is 7'-3" (±) or 6'-3" (±) depending upon existence of sub-sign.
4. The (±) tolerance for mounting height is 3 inches.
5. Minimum mounting height for J assemblies (A4-5) is 7'-3" (±) or 6'-3" (±) per urban or rural detail respectively.
6. Offset distance shall be consistent with existing signs or consistent throughout length of project.
7. Folding stop signs (R1-1F) shall be mounted at a height of 5'-3" (±) or as directed by the engineer.
8. The Double Arrow sign (W12-1) shall be mounted at a height of 2'-3" (±). The Chevron sign (W1-8), Roundabout Chevron panel (R6-4B), Clearance Markers (W5-52), Mile Markers (D10 series) & End of Road Markers (W5-56 & W5-56A) shall be mounted at a height of 4'-3" (±).

* 6 feet from edge of a paved shoulder or 12 feet from the edge of pavement (edge line location) or 2 feet from outside edge of gravel, whichever is greater unless directed by project engineer.

** The existence of curb and gutter does not in itself mandate the vertical clearance illustrated. That height is typically measured where there is sidewalk adjacent to the roadway or parking is permitted. In the absence of sidewalk vertical clearance is measured from the top of the curb. Offset of signs is measured from the flow line.

*** See A4-3 sign plate for signs 4' or less in width or 20 S.F. or less in area.

SIGN SHAPE OTHER THAN DIAMOND (TWO POSTS REQUIRED)	
L	E
Greater than 48" Less than 60"	12"
60" to 120"	L/5

SIGN SHAPE OTHER THAN DIAMOND (THREE POSTS REQUIRED)	
L	E
Greater than 120" less than 168"	12"

SIGN SHAPE OTHER THAN DIAMOND (FOUR POSTS REQUIRED)	
L	E
168" and greater	12"

POST EMBEDMENT DEPTH	
Area of Sign Installation (Sq. Ft.)	D (Min)
20 or Less	4'
Greater than 20	5'

TYPICAL INSTALLATION
OF TYPE II SIGNS
ON MULTIPLE POSTS

WISCONSIN DEPT OF TRANSPORTATION

APPROVED *Matthew R. Rauch*
for State Traffic Engineer

DATE 9/30/13 PLATE NO. A4-4.12

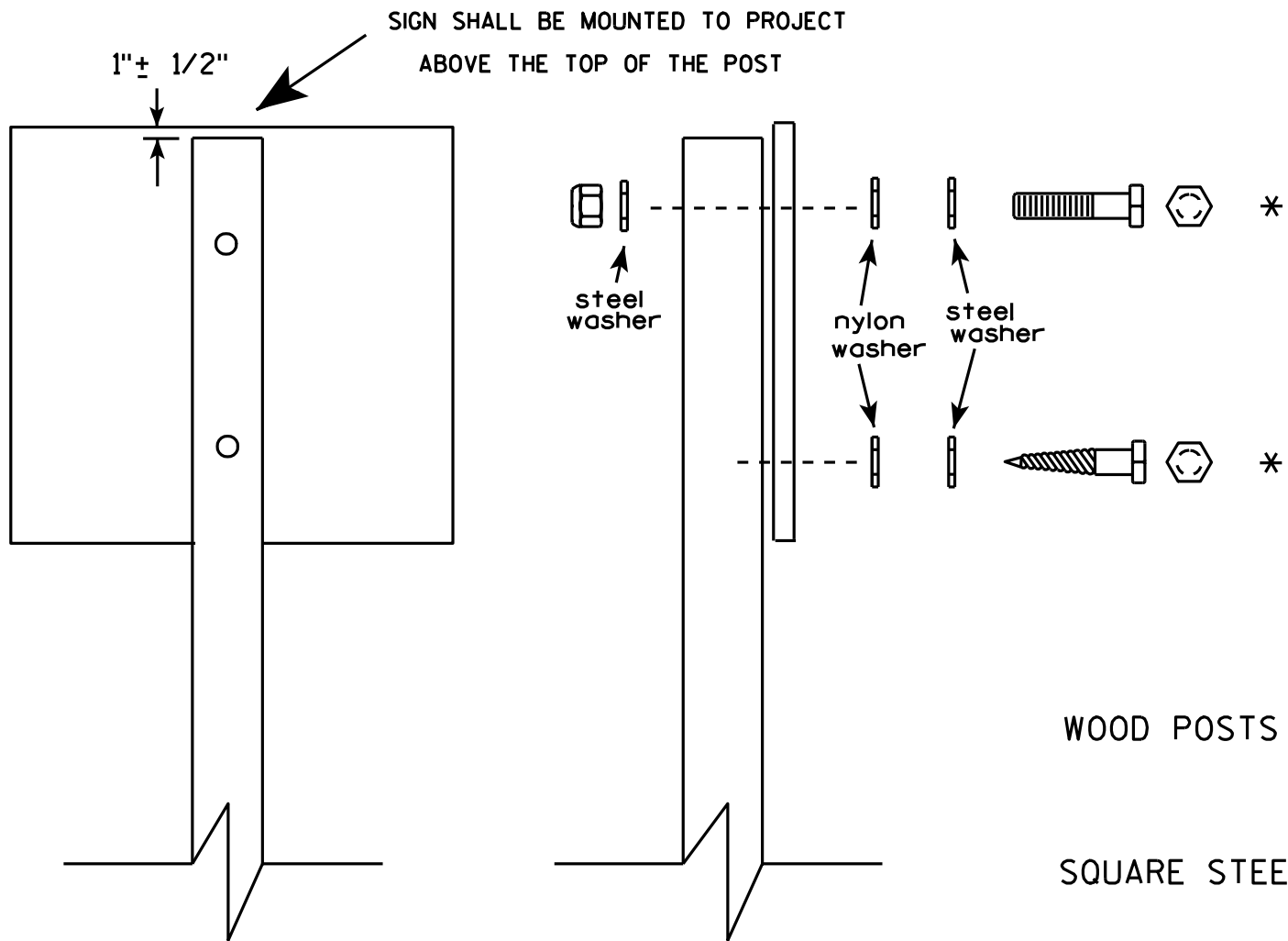

Nuts, bolts and lags used for mounting signs shall have hexagonal heads and shall be either :

- a. Hot dip galvanized in accordance with ASTM Designation: A 153, Class D, or SC 3
- b. Electro-galvanized in accordance with ASTM Designation : B 633, TYPE III, SC 3.

Threads on bolts and nuts shall be manufactured with sufficient allowance for the cadmium plate or galvanized coating to permit the nuts to run freely on the bolts.

- WOOD POSTS (4" x 4" or 4" x 6")
LAG SCREWS - 3/8" X 3"
MACHINE BOLTS - 5/16" X 6-1/2" or 7" Length w/ nuts
- SQUARE STEEL POSTS (2" x 2")
MACHINE BOLTS - 3/8" X 3-1/4" Length w/ nuts
RIVETS - 9/32" (6605-9-6) BULB-TITE, TRI-FOLD, ALUMINUM BODY/MANDREL
O.D. FLANGE .720-.765 INCH, GRIP RANGE .042-.375 INCH
- WASHERS (ALL POSTS) -
1-1/4" O.D. X 3/8" I.D. X 1/16" STEEL
1-1/4" O.D. X 3/8" I.D. X .080 NYLON for all Type H signs.

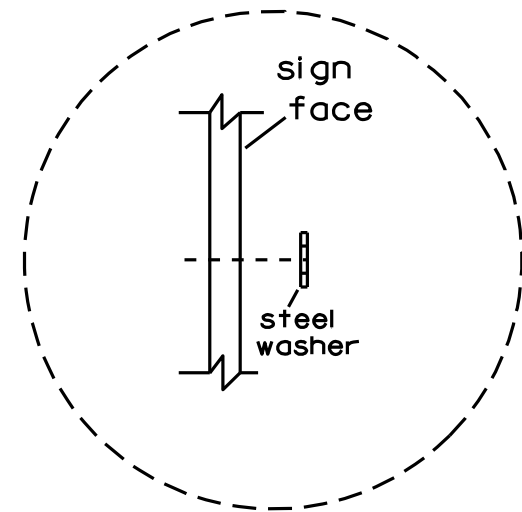

Washer Placement when Sign Has Other Than Type H or Type F Face

* Two different fastening systems are shown for illustration purposes. On any individual sign, either one or the other system shall be used. Actual number of fasteners per sign varies with the sign area, but normally there are two. For a single post installation, all signs greater than 9 sq. ft. require the use of 3 fasteners.

ATTACHMENT OF SIGNS TO POSTS	
WISCONSIN DEPT OF TRANSPORTATION	
APPROVED	<i>Matthew R. Rauch</i> For State Traffic Engineer
DATE 3/23/10	PLATE NO. A4-8.7

BANDING

SINGLE SIGN

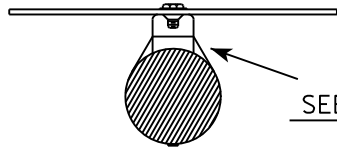
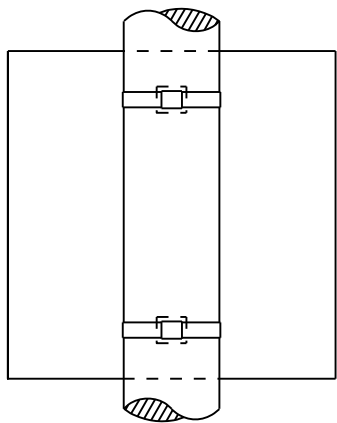

SEE DETAIL A

"J" ASSEMBLY

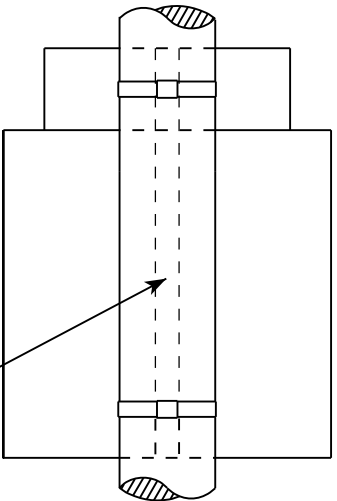

CHANNEL
SEE TYPICAL PANEL
INSTALLATION SHEET

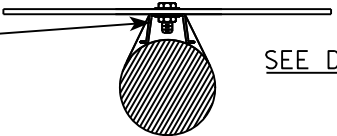

SEE DETAIL B

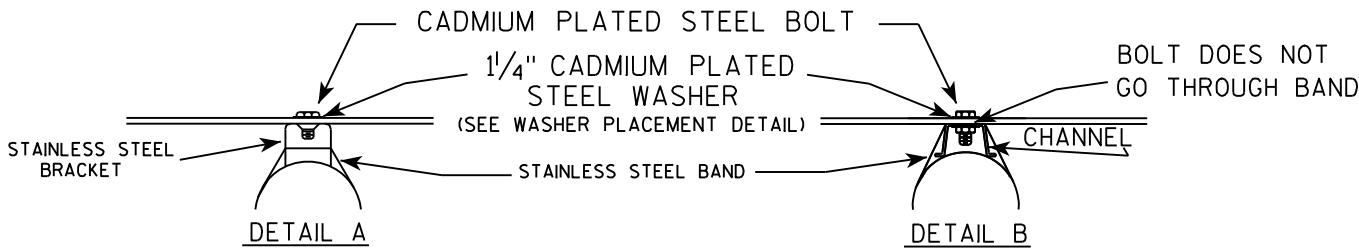

GENERAL NOTES

1. Any sign over 3 feet in width shall use the V-Block banding method. See A5-10 standard plate.
2. Signs 3 feet or greater in height shall have three bracket bands installed. Signs less than 3 feet in height shall have two bracket bands installed.
3. Banding and assembly bracket shall be stainless steel. All bands shall be $\frac{3}{4}$ " in width and 0.025" thickness.

WASHER PLACEMENT

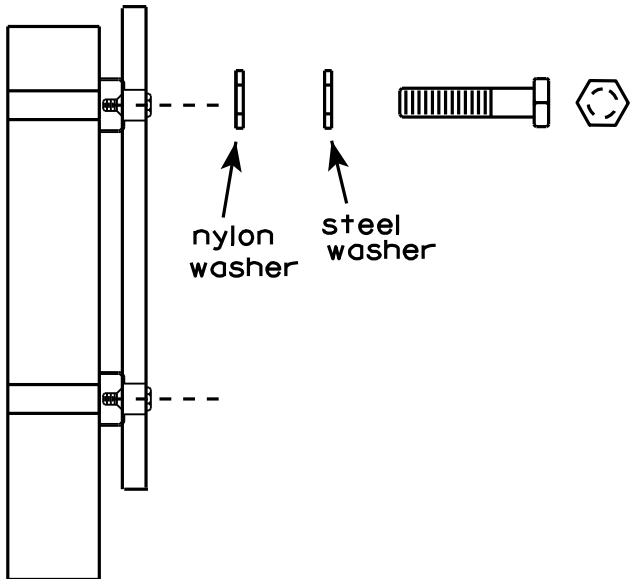

WASHERS (ALL POSTS) -
1-1/4" O.D. X $\frac{3}{8}$ " I.D. X $\frac{1}{16}$ " STEEL
1-1/4" O.D. X $\frac{3}{8}$ " I.D. X .080 NYLON
FOR ALL TYPE H SIGNS

STANDARD SIGN
SIGN BANDING DETAILS

WISCONSIN DEPT OF TRANSPORTATION

APPROVED *Matthew R. Rauch*
for State Traffic Engineer

DATE 8/16/13 PLATE NO. A5-9.3

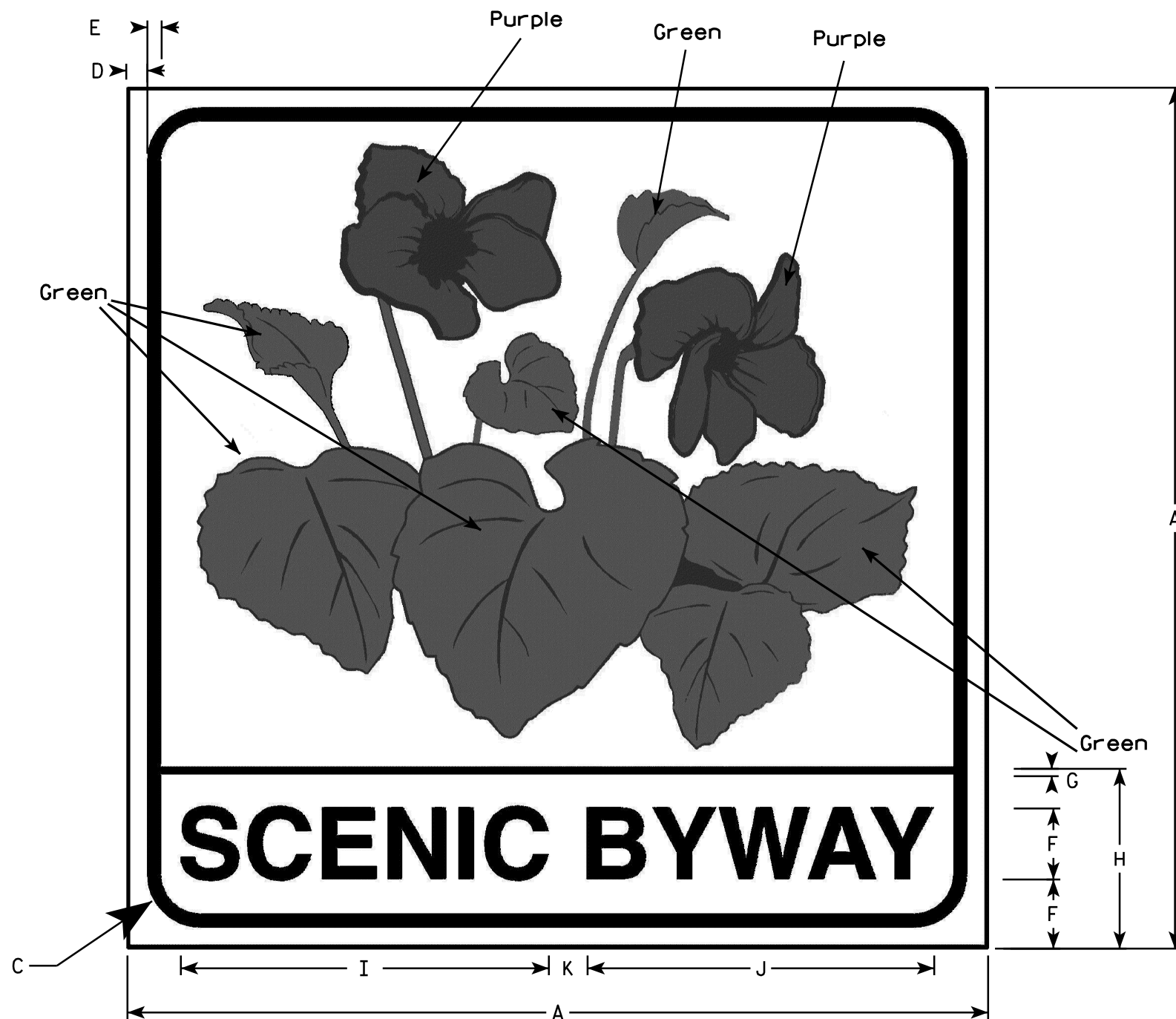

NOTES

1. Sign is Type II - Type H Reflective - reference WIS DOT Standard Specification for HIGHWAY and STRUCTURE CONSTRUCTION latest edition.
2. Color:
Background - White
Message - Black Except as noted
Border of Leaves and Flowers is Black
3. Message Series - Special
4. Corners may be square or rounded when base material is plywood but borders shall be rounded as shown. When base material is metal, the corners and borders shall be rounded.
5. Contact WisDOT with any questions.

SIZE	A	B	C	D	E	F	G	H	I	J	K	L	M	N	O	P	O	R	S	T	U	V	W	X	Y	Z	Area sq. ft.	Area m ²
1																												
2	24		1 1/2	5/8	3/8	2	1/4	5	10 1/4	9 5/8	1 1/8																4.0	.36
3																												
4	36		4	7/8	5/8	3	1/4	7 1/2	15 3/8	14 1/2	1 5/8																9.0	.81
5																												

STANDARD SIGN
D6-4S

WISCONSIN DEPT OF TRANSPORTATION

APPROVED *Matthew R. Rauch*
State Traffic Engineer

DATE 10/05/09 For PLATE NO. D6-4S.1

PROJECT NO:

HWY:

COUNTY:

SHEET NO:

E



Background Colors of Symbol*

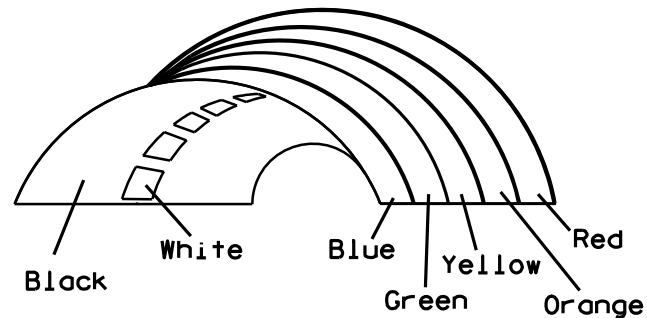

*1/4" Black Border between each color of rainbow and border of rainbow

NOTES

- 1. Sign is Type II - Type H Reflective - reference WIS DOT Standard Specification for HIGHWAY and STRUCTURE CONSTRUCTION latest edition.
- 2. Color:
 - Background - White
 - Message - (See Note 5)
- 3. Message Series - (See Note 6)
- 4. Corners may be square or rounded when base material is plywood but borders shall be rounded as shown. When base material is metal, the corners and borders shall be rounded.
- 5. Border - Blue
 - Line 1- Red
 - Line 2 - Black
 - Line 3-5 - Blue
- 6. Line 1- Dutch 8011L
 - Line 2 - Series E
 - Line 3-5 - Series C
- 7. Contractor shall provide and install a new post bracket in accordance with the I55-56B sign detail.

SIZE	A	B	C	D	E	F	G	H	I	J	K	L	M	N	O	P	Q	R	S	T	U	V	W	X	Y	Z	Area sq. ft.
1																											
2	30	36	1 1/2	1/2	5/8	3	2	3 1/2	2 7/8	1	8	2 1/8	11 1/4	11 1/8	9 3/8	1 1/4		3/4	12 5/8	7 1/2							7.5
3																											
4																											
5																											

PROJECT NO:

HWY:

COUNTY:

SHEET NO:

STANDARD SIGN
I55-56

WISCONSIN DEPT OF TRANSPORTATION

APPROVED *Matthew R. Rauch*
For State Traffic Engineer

DATE 4/27/11 PLATE NO. I55-56.3

ISOMETRIC VIEW

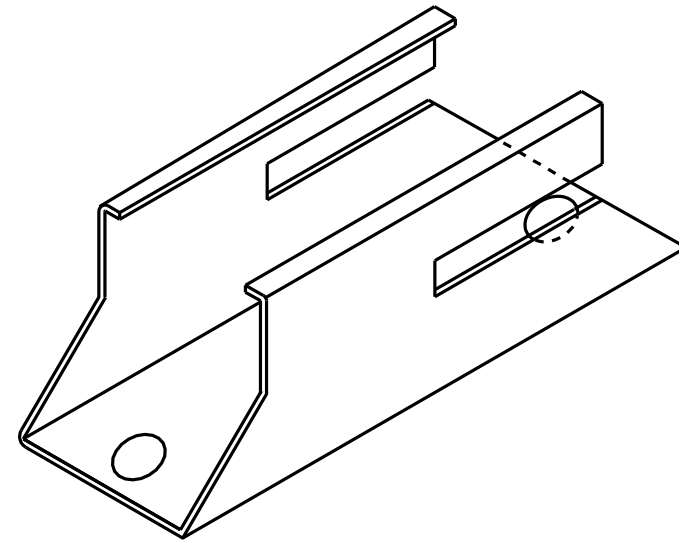

TOP VIEW

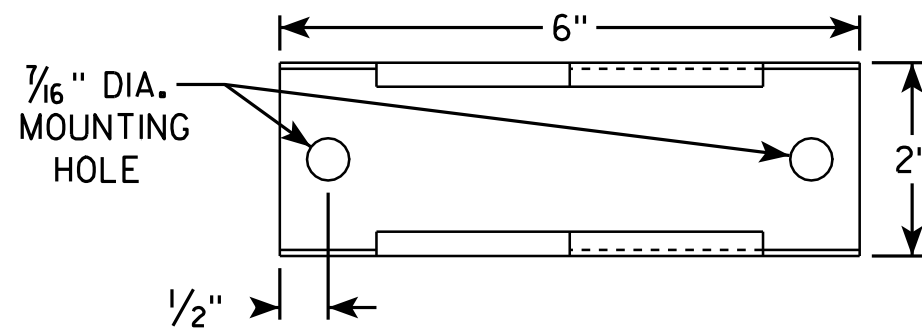

SIDE VIEW

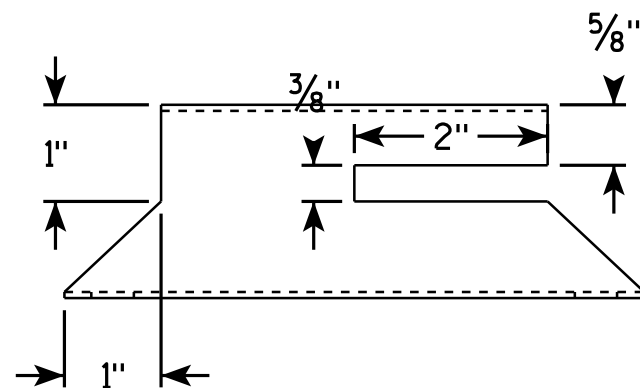

END VIEW

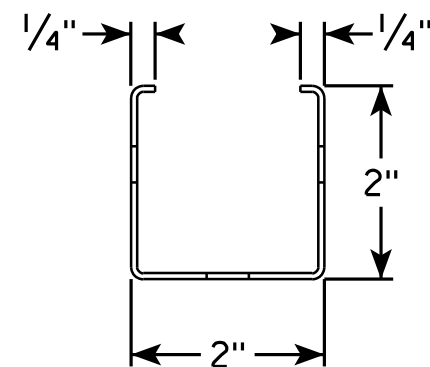

NOTES

1. Must be capable of permanent attachment to a wood or steel channel sign post utilizing the fastening hardware specified on the A4-8 sign plate.
2. Shall be entirely primed and painted with two coats of a black powder coated enamel paint.
3. Shall be made with 12 gauge steel, and incorporate no welds, no hinged components, no threaded lock-type components, and no parts which are loose or can be separated from the main body.
4. Shall have rounded edges with at least 1/8" radii.
5. Shall not have unrounded and uncoated metal edges which can contact the back surface of the roll-up sign.
6. Top of bracket shall be mounted 2' below the bottom of the I55-56 sign.
7. Cost of bracket and fastening hardware shall be incidental to the I55-56 sign.

SIDE VIEW

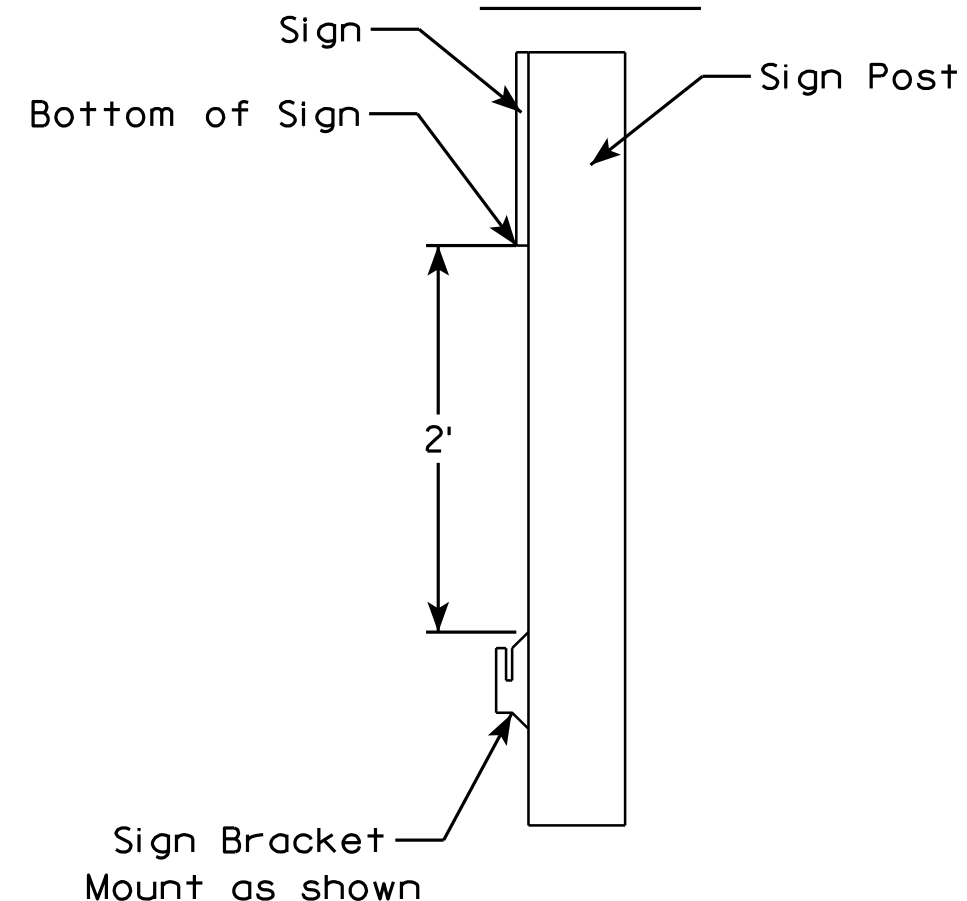

ROLLUP SIGN BRACKET
I55-56B

WISCONSIN DEPT OF TRANSPORTATION

APPROVED *Matthew R. Rauch*
For State Traffic Engineer

DATE 2/5/10 PLATE NO. I55-56B.1

PROJECT NO:

HWY:

COUNTY:

SHEET NO:

E

7

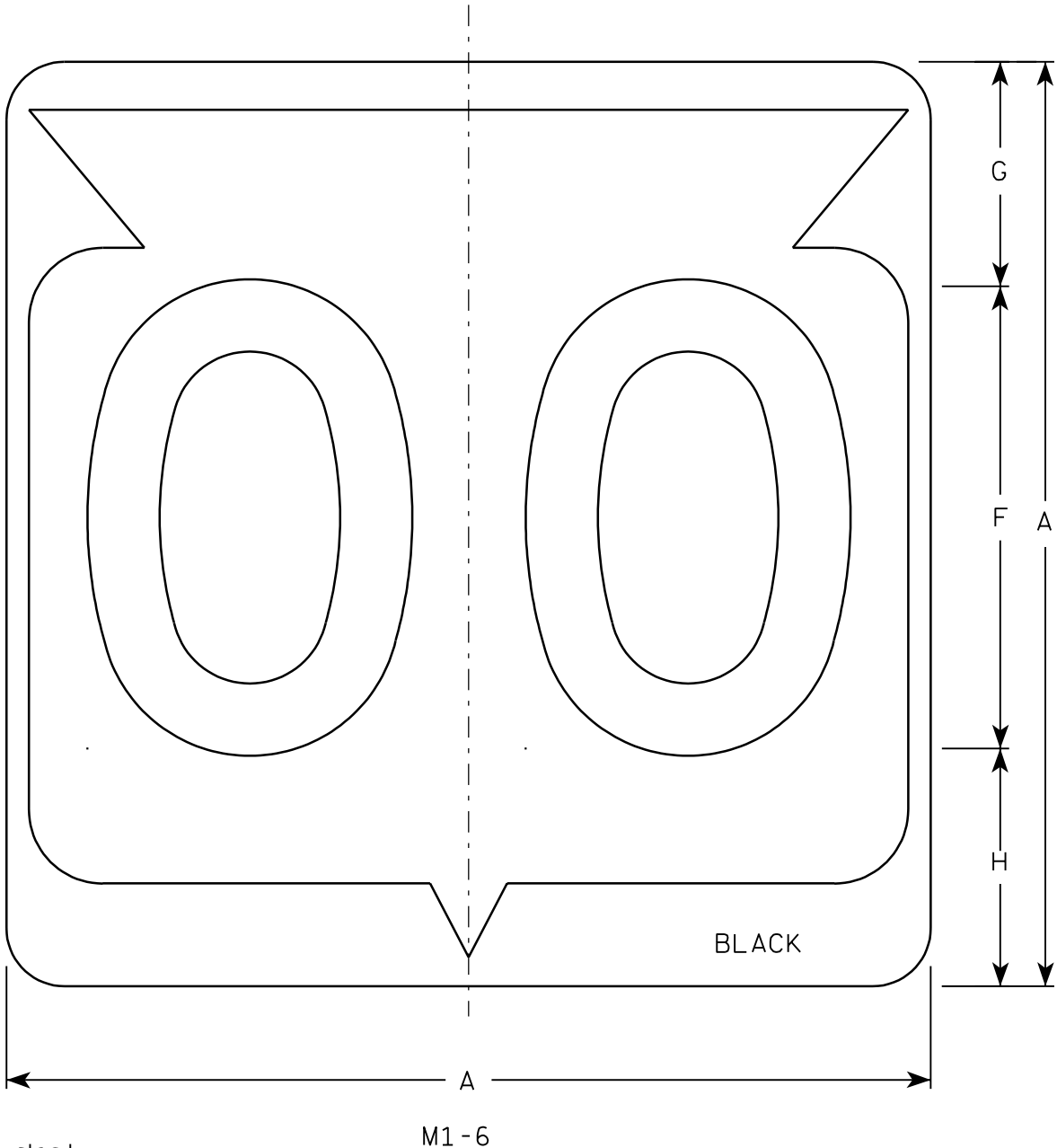

Metric equivalent
for this sign is:

SIZE	
1	
2	600 mm X 600 mm
3	900 mm X 900 mm
4	900 mm X 900 mm
5	900 mm X 900 mm

SIZE	A	B	C	D	E	F	G	H	I	J	K	L	M	N	O	P	Q	R	S	T	U	V	W	X	Y	Z	Area sq. ft.	Area m ²
1																												
2	24		1 1/2			12	5 1/2	6 1/2	10 1/4	2 1/2	8 7/8	11 1/2	1	1 7/8	11 1/4	21 7/8											4.0	.36
3	36		2 1/4			18	8 3/4	9 1/4	15 3/8	5 3/8	12 5/8	17 1/8	1 1/2	2 7/8	16 7/8	33											9.0	.81
4	36		2 1/4			18	8 3/4	9 1/4	15 3/8	5 3/8	12 5/8	17 1/8	1 1/2	2 7/8	16 7/8	33											9.0	.81
5	36		2 1/4			18	8 3/4	9 1/4	15 3/8	5 3/8	12 5/8	17 1/8	1 1/2	2 7/8	16 7/8	33											9.0	.81

PROJECT NO:	HWY:	COUNTY:		SHEET NO:	E
-------------	------	---------	--	-----------	---

NOTES

- Sign is Type II - See Note 6 - reference WIS DOT Standard Specification for HIGHWAY and STRUCTURE CONSTRUCTION latest edition.
- Color:
Background - White & Black - See Note 6
Message - Black
- Message Series - See note 5
- Corners may be square or rounded when base material is plywood but borders shall be rounded as shown. When base material is metal, the corners and borders shall be rounded.
- Substitute appropriate Series numerals and adjust spacing as per plate A10-1.
- Permanent Signs
Background - Type H Reflective
Detour or temporary Signs
Background - Reflective

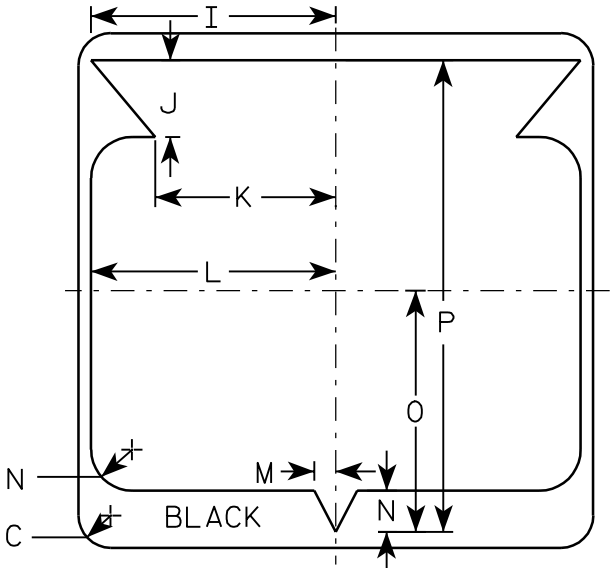

STATE ROUTE MARKER
M1-6 FOR ASSEMBLIES

WISCONSIN DEPT OF TRANSPORTATION

APPROVED

Chester J. Spang
for State Traffic Engineer

DATE 3/20/02

PLATE NO. M1-6.9



NOTES

1. Sign is Type II - Type H Reflective - reference WIS DOT Standard Specification for HIGHWAY and STRUCTURE CONSTRUCTION latest edition.
2. Color:
Background - White except as noted
Message - Black
3. Message Series - Myriad Roman
4. Corners may be square or rounded when base material is plywood but borders shall be rounded as shown. When base material is metal, the corners and borders shall be rounded.
5. Contact WisDOT with any questions.

SIZE	A	B	C	D	E	F	G	H	I	J	K	L	M	N	O	P	Q	R	S	T	U	V	W	X	Y	Z	Area sq. ft.
1																											
2	24		1 1/2	1/2	5/8	2 1/4	2	3/8	15 1/4	1 3/4	1 7/8	20 1/4	2 1/8	8 3/8	1 1/4	10 1/2		2									4.0
3																											
4																											
5																											

STANDARD SIGN M1-98

WISCONSIN DEPT OF TRANSPORTATION

APPROVED *Matthew R. Rauch*
State Traffic Engineer
DATE 8/9/13 For PLATE NO. M1-98.1

PROJECT NO: HWY: COUNTY: SHEET NO: E

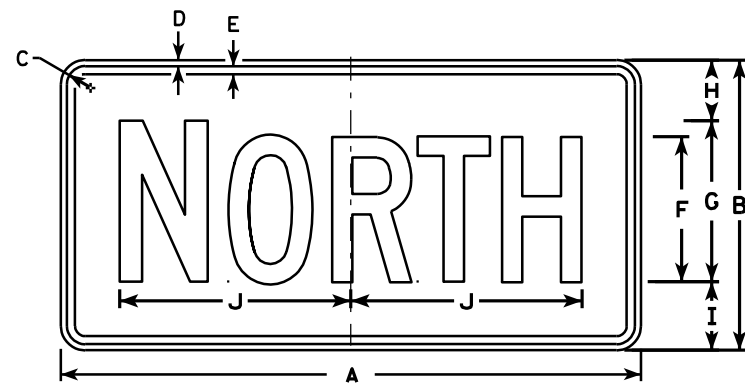

M3-1
MK3-1
M03-1



M3-2
MK3-2
M03-2

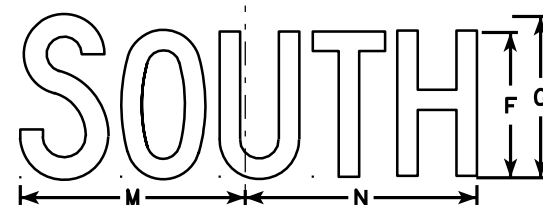

M3-3
MK3-3
M03-3

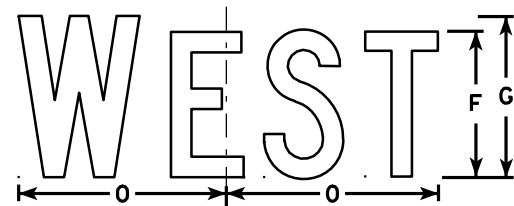

M3-4
MK3-4
M03-4

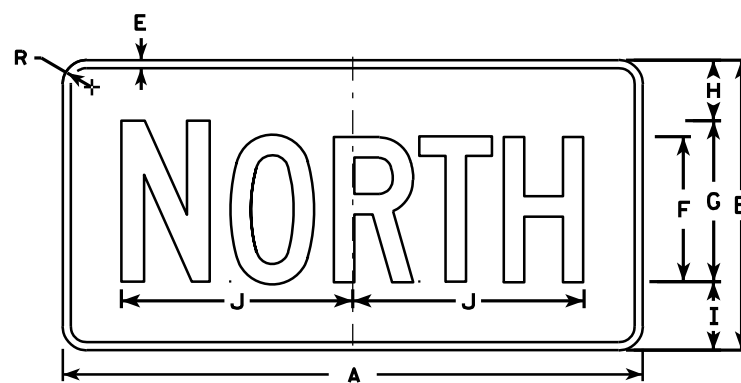

MB3-1
MG3-1
MM3-1
MN3-1

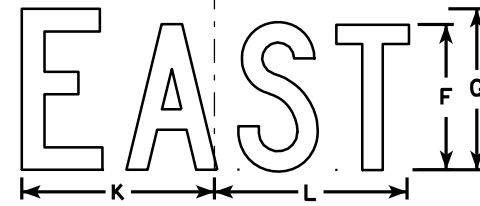

MB3-2
MG3-2
MM3-2
MN3-2

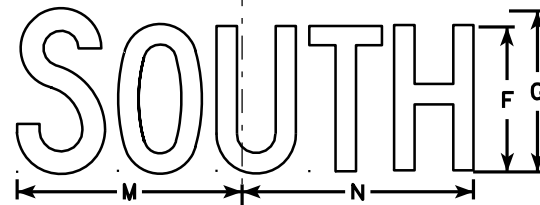

MB3-3
MG3-3
MM3-3
MN3-3

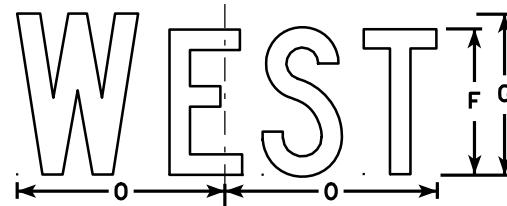

MB3-4
MG3-4
MM3-4
MN3-4

NOTES

1. All Signs Type II - See Note 5 - reference WIS DOT Standard Specification for HIGHWAY and STRUCTURE CONSTRUCTION latest edition.
2. Color:
Background - See note 5
Message - See note 5
3. Message Series - C
4. Corners may be square or rounded when base material is plywood but borders shall be rounded as shown. When base material is metal, the corners and borders shall be rounded.
5. M3-1 thru M3-4 Background - White - Type H Reflective (Detour or temporary signs - Reflective)
Message - Black
MB3-1 thru MB3-4 Background - Blue
Message - White - Type H Reflective (Detour or temporary signs - Reflective)
MG3-1 thru MG3-4 Background - Green
Message - White - Type H Reflective
MK3-1 thru MK3-4 Background - Green
Message - White - Type H Reflective
MM3-1 thru MM3-4 Background - White - Type H Reflective
Message - Green
MN3-1 thru MN3-4 Background - Brown
Message - White - Type H Reflective
M03-1 thru M03-4 Background - Orange - Reflective
Message - Black
6. Note the first letter of each direction is larger than the remainder of the message.

SIZE	A	B	C	D	E	F	G	H	I	J	K	L	M	N	O	P	Q	R	S	T	U	V	W	X	Y	Z	Area sq. ft.
1																											
2	24	12	1 1/8	3/8	3/8	6	7	2 1/4	2 3/4	10 1/4	7 7/8	8 3/8	10 1/4	9 3/4	8 3/4			1 1/2									2.00
3	36	18	1 1/8	3/8	1/2	9	10	3 3/4	4 1/4	14 3/8	12	12 1/8	14	14 1/8	13			1 1/2									4.5
4	36	18	1 1/8	3/8	1/2	9	10	3 3/4	4 1/4	14 3/8	12	12 1/8	14	14 1/8	13			1 1/2									4.5
5	36	18	1 1/8	3/8	1/2	9	10	3 3/4	4 1/4	14 3/8	12	12 1/8	14	14 1/8	13			1 1/2									4.5

PROJECT NO: HWY: COUNTY: SHEET NO: E

STANDARD SIGNS
M3-1 thru M3-4
SERIES

WISCONSIN DEPT OF TRANSPORTATION

APPROVED *Matthew R. Rauch*
for State Traffic Engineer

DATE 11/10/10 PLATE NO. M3-1.12

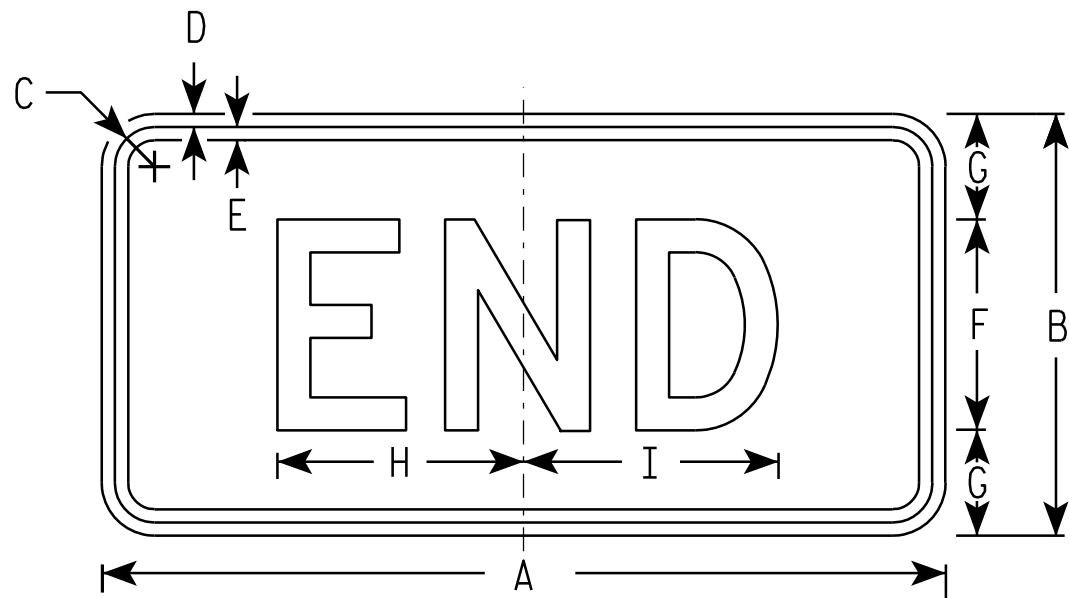

M4-6
MK4-6
MM4-6
MR4-6

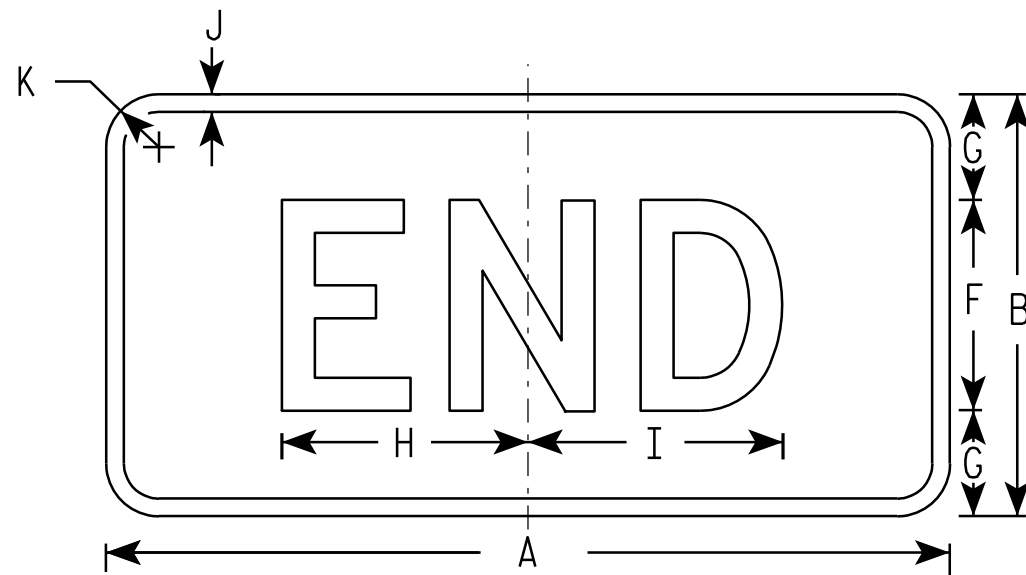

MB4-6
MG4-6
MN4-6

NOTES

- Sign is Type II - See Note 5 - reference WIS DOT Standard Specification for HIGHWAY and STRUCTURE CONSTRUCTION latest edition.
- Color:
Background - See note 5
Message - See note 5
- Message Series - D
- Corners may be square or rounded when base material is plywood but borders shall be rounded as shown. When base material is metal, the corners and borders shall be rounded.
- M4-6 Background - White - Type H Reflective
(Detour or temporary Signs - Reflective)
Message - Black
MB4-6 Background - Blue
Message - White - Type H Reflective
(Detour or temporary Signs - Reflective)
MG4-6 Background - Green
Message - White - Type H Reflective
MK4-6 Background - Green
Message - White - Type H Reflective
MM4-6 Background - White - Type H Reflective
Message - Green
MN4-6 Background - Brown
Message - White - Type H Reflective
MR4-6 Background - Brown
Message - Yellow - Type H Reflective

SIZE	A	B	C	D	E	F	G	H	I	J	K	L	M	N	O	P	Q	R	S	T	U	V	W	X	Y	Z	Area sq. ft.
1																											
2	24	12	1 1/8	3/8	3/8	6	3	7	7 1/4	1/2	1 1/2																2.00
3	36	18	1 1/8	3/8	1/2	9	4 1/2	12	11 7/8	1/2	1 1/2																4.5
4	36	18	1 1/8	3/8	1/2	9	4 1/2	12	11 7/8	1/2	1 1/2																4.5
5	36	18	1 1/8	3/8	1/2	9	4 1/2	12	11 7/8	1/2	1 1/2																4.5

PROJECT NO:

HWY:

COUNTY:

SHEET NO:

E

STANDARD SIGN
M4 - 6

WISCONSIN DEPT OF TRANSPORTATION

APPROVED *Matthew R. Rauch*
For State Traffic Engineer

DATE 11/10/10 PLATE NO. M4-6.7

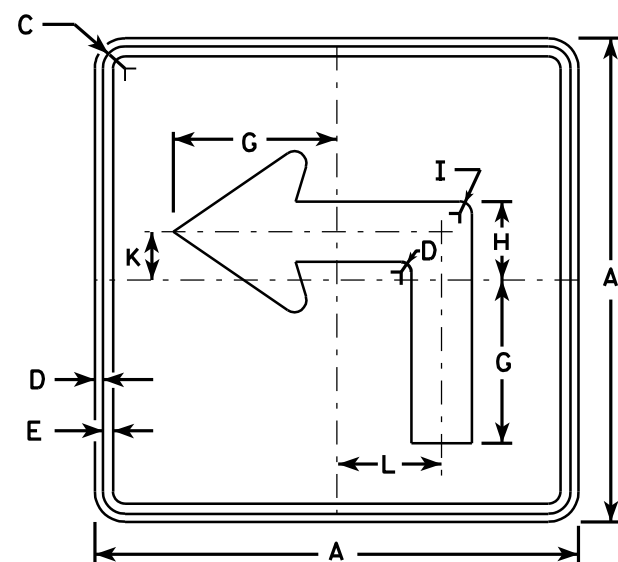

M5-1L
MK5-1L
MM5-1L
M05-1L
MP5-1L
MR5-1L

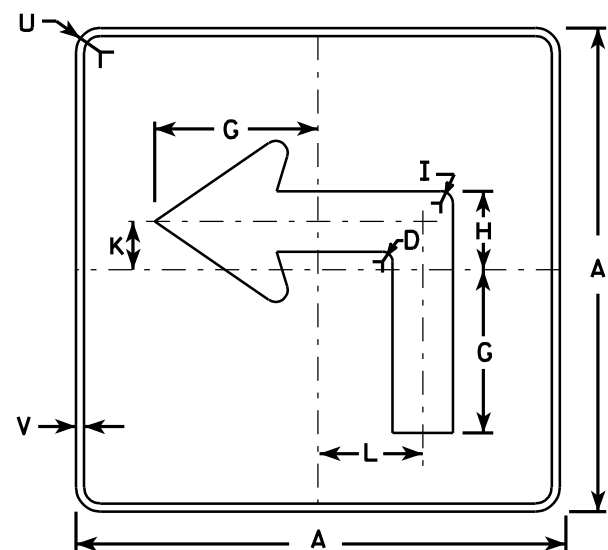

MB5-1L
MG5-1L
MN5-1L

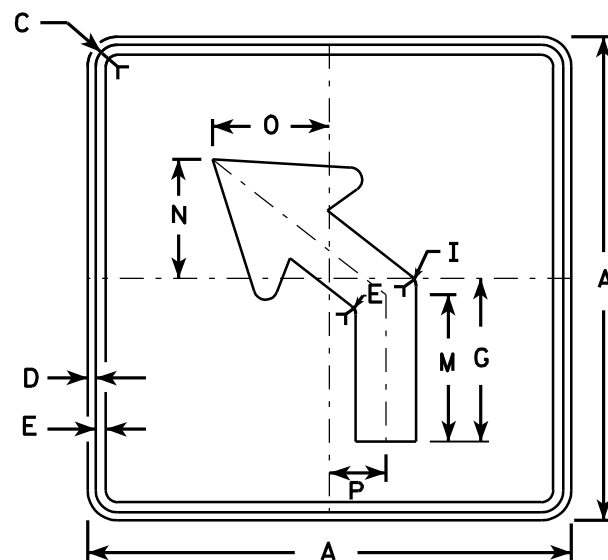

M5-2L
MK5-2L
MM5-2L
M05-2L
MP5-2L
MR5-2L

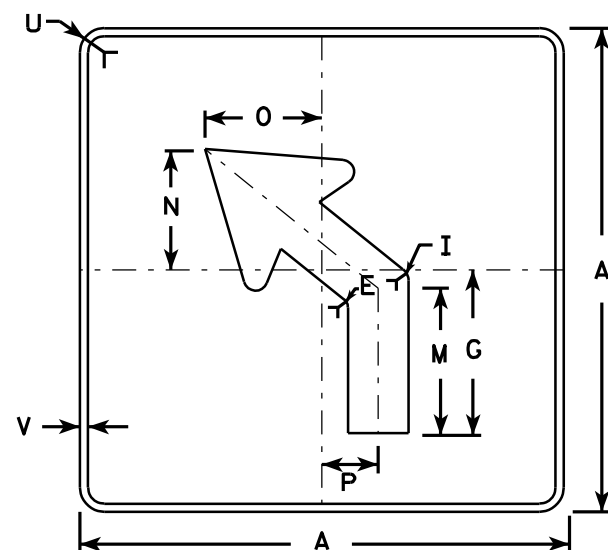

MB5-2L
MG5-2L
MN5-2L

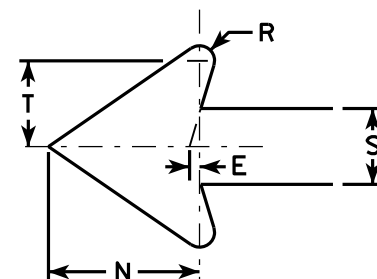

NOTES

- Signs are Type II - See Note 4 - reference WIS DOT Standard Specification for HIGHWAY and STRUCTURE CONSTRUCTION latest edition.
- Color:
Background - See note 4
Message - See note 4
- Corners may be square or rounded when base material is plywood but borders shall be rounded as shown. When base material is metal, the corners and borders shall be rounded.
- M5-1 and M5-2 Background - White - Type H Reflective
Message - Black
MB5-1 and MB5-2 Background - Blue
Message - White - Type H Reflective
MG5-1 and MG5-2 Background - Green
Message - White - Type H Reflective
MK5-1 and MK5-2 Background - Green
Message - White Type H Reflective
MM5-1 and MM5-2 Background - White - Type H Reflective
Message - Green
MN5-1 and MN5-2 Background - Brown
Message - White - Type H Reflective
M05-1 and M05-2 Background - Orange - Type F Reflective
Message - Black
MP5-1 and MP5-2 Background - White - Type H Reflective
Message - Blue
MR5-1 and MR5-2 Background - Brown
Message - Yellow - Type H Reflective
- M5-1R same as M5-1L except arrow points right.
- M5-2R same as M5-2L except arrow tilts right.

SIZE	A	B	C	D	E	F	G	H	I	J	K	L	M	N	O	P	Q	R	S	T	U	V	W	X	Y	Z	Area sq. ft.
1																											
2	21		1 1/8	3/8	3/8		7	3 3/8	5/8		2 1/8	4 1/2	6 3/8	5 1/4	5	2 1/2		1/2	2 5/8	3	1 1/2	1/2					3.06
3	30		1 3/8	1/2	5/8		10 1/8	4 7/8	7/8		3	6 1/2	9 1/8	7 1/2	7 1/4	3 1/2		3/4	3 3/4	4 1/4	1 7/8	1/2					6.25
4	30		1 3/8	1/2	5/8		10 1/8	4 7/8	7/8		3	6 1/2	9 1/8	7 1/2	7 1/4	3 1/2		3/4	3 3/4	4 1/4	1 7/8	1/2					6.25
5	30		1 3/8	1/2	5/8		10 1/8	4 7/8	7/8		3	6 1/2	9 1/8	7 1/2	7 1/4	3 1/2		3/4	3 3/4	4 1/4	1 7/8	1/2					6.25

STANDARD SIGN	
M5-1 & M5-2	
WISCONSIN DEPT OF TRANSPORTATION	
APPROVED	<i>Matthew R. Rauch</i> for State Traffic Engineer
DATE 7/29/13	PLATE NO. M5-1.12

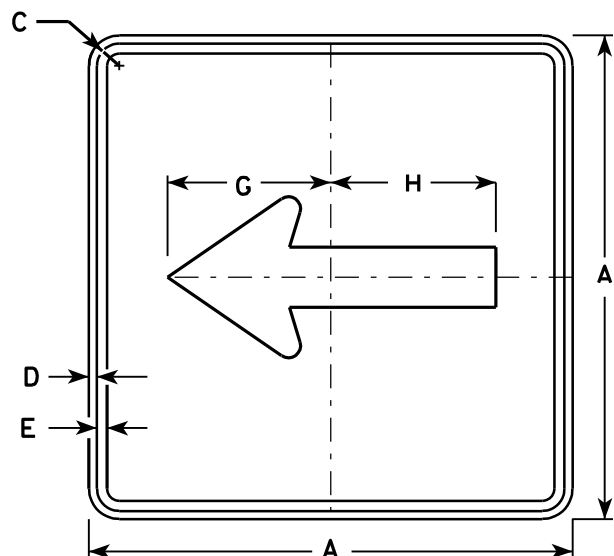

M6-1
MK6-1
MM6-1
MO6-1
MP6-1
MR6-1

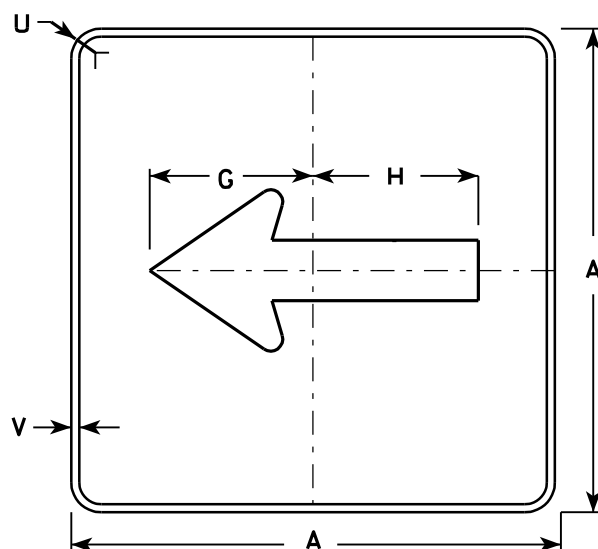

MB6-1
MG6-1
MN6-1

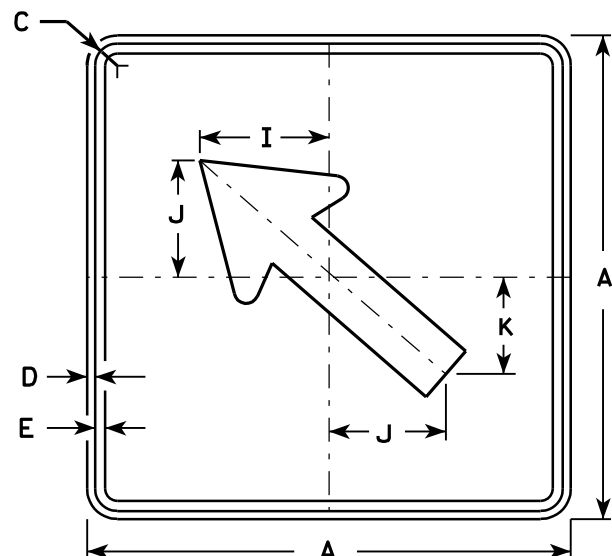

M6-2
MK6-2
MM6-2
MO6-2
MP6-2
MR6-2

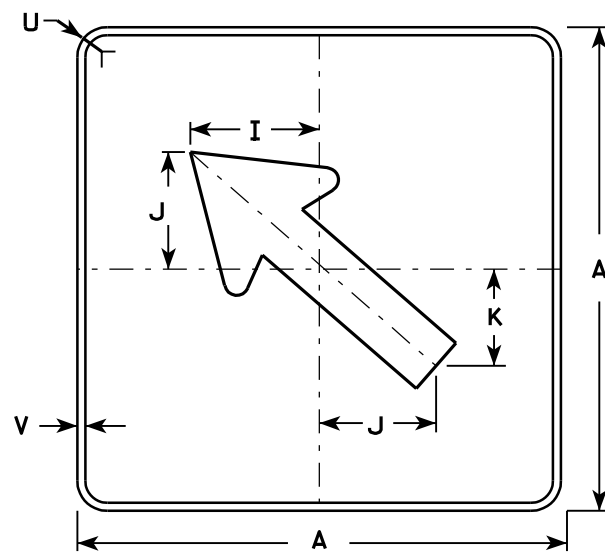

MB6-2
MG6-2
MN6-2

NOTES

- Signs are Type II - See Note 4 - reference WIS DOT Standard Specification for HIGHWAY and STRUCTURE CONSTRUCTION latest edition.
- Color:
 - Background - See note 4
 - Message - See note 4
- Corners may be square or rounded when base material is plywood but borders shall be rounded as shown. When base material is metal, the corners and borders shall be rounded.
- M6-1 and M6-2 Background - White - Type H Reflective Message - Black
 - MB6-1 and MB6-2 Background - Blue Message - White - Type H Reflective
 - MG6-1 and MG6-2 Background - Green Message - White - Type H Reflective
 - MK6-1 and MK6-2 Background - Green Message - White - Type H Reflective
 - MM6-1 and MM6-2 Background - White - Type H Reflective Message - Green
 - MN6-1 and MN6-2 Background - Brown Message - White - Type H Reflective
 - MO6-1 and MO6-2 Background - Orange - Type F Reflective Message - Black
 - MP6-1 and MP6-2 Background - White - Type H Reflective Message - Blue
 - MR6-1 and MR6-2 Background - Brown Message - Yellow - Type H Reflective

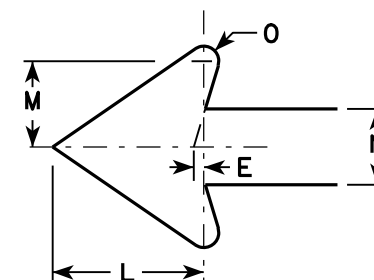

SIZE	A	B	C	D	E	F	G	H	I	J	K	L	M	N	O	P	Q	R	S	T	U	V	W	X	Y	Z	Area Sq. Ft.
1																											
2	21		1 1/8	3/8	3/8		7 1/2	7 1/8	5 5/8	5	4 1/4	5 1/4	3	2 5/8	1/2						1 1/2	1/2					3.06
3	30		1 3/8	1/2	5/8		10 3/4	10 1/4	8	7 1/4	6	7 1/2	4 1/4	3 3/4	3/4						1 7/8	1/2					6.25
4	30		1 3/8	1/2	5/8		10 3/4	10 1/4	8	7 1/4	6	7 1/2	4 1/4	3 3/4	3/4						1 7/8	1/2					6.25
5	30		1 3/8	1/2	5/8		10 3/4	10 1/4	8	7 1/4	6	7 1/2	4 1/4	3 3/4	3/4						1 7/8	1/2					6.25

STANDARD SIGN M6-1 & M6-2 SERIES

WISCONSIN DEPT OF TRANSPORTATION

APPROVED *Matthew R. Rauch*
for State Traffic Engineer

DATE 7/29/13 PLATE NO. M6-1.13

PROJECT NO:

HWY:

COUNTY:

SHEET NO:

E

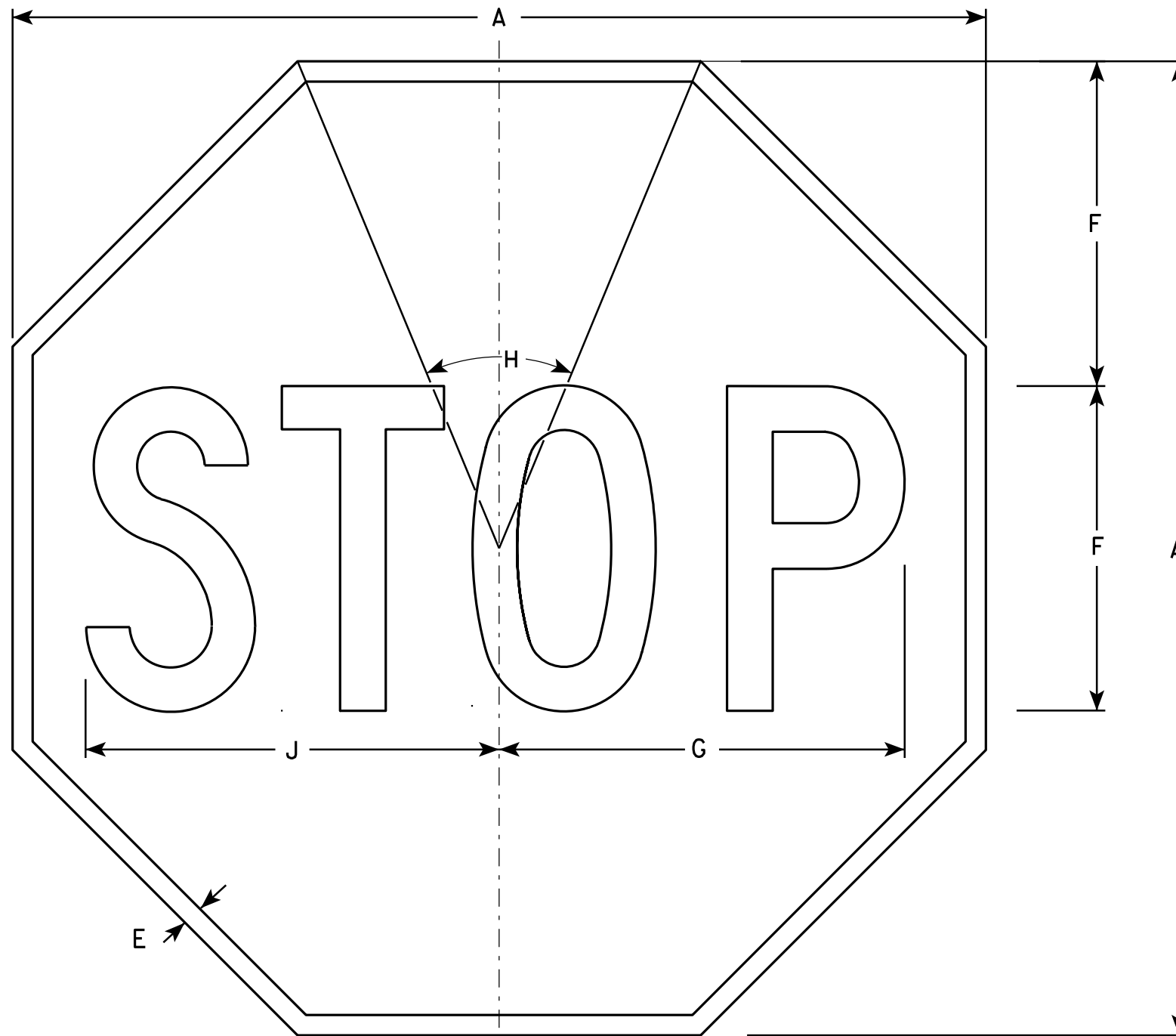

NOTES

1. Sign is Type II - Type H Reflective - reference WIS DOT Standard Specification for HIGHWAY and STRUCTURE CONSTRUCTION latest edition.
2. Color:
Background - Red
Message - White
3. Message Series - C

R1-1

SIZE	A	B	C	D	E	F	G	H	I	J	K	L	M	N	O	P	Q	R	S	T	U	V	W	X	Y	Z	Area sq. ft.
1	24				$\frac{3}{8}$	8	10	45°		10 $\frac{1}{4}$																	3.31
2S	30				$\frac{5}{8}$	10	12 $\frac{1}{2}$	45°		12 $\frac{3}{4}$																	5.18
2M	36				$\frac{3}{4}$	12	15	45°		15 $\frac{3}{8}$																	7.46
3	36				$\frac{3}{4}$	12	15	45°		15 $\frac{3}{8}$																	7.46
4	48				1	16	20	45°		20 $\frac{1}{2}$																	13.25
5	48				1	16	20	45°		20 $\frac{1}{2}$																	13.25
6	18				$\frac{3}{8}$	6	7 $\frac{3}{4}$	45°		7 $\frac{3}{4}$																	1.86
7	12				$\frac{1}{4}$	4	5	45°		5 $\frac{1}{8}$																	0.78

STANDARD SIGN
R1-1

WISCONSIN DEPT OF TRANSPORTATION

APPROVED *Matthew R. Rauch*
for State Traffic Engineer

DATE 12/03/10 PLATE NO. R1-1.12

PROJECT NO:

HWY:

COUNTY:

SHEET NO:

E

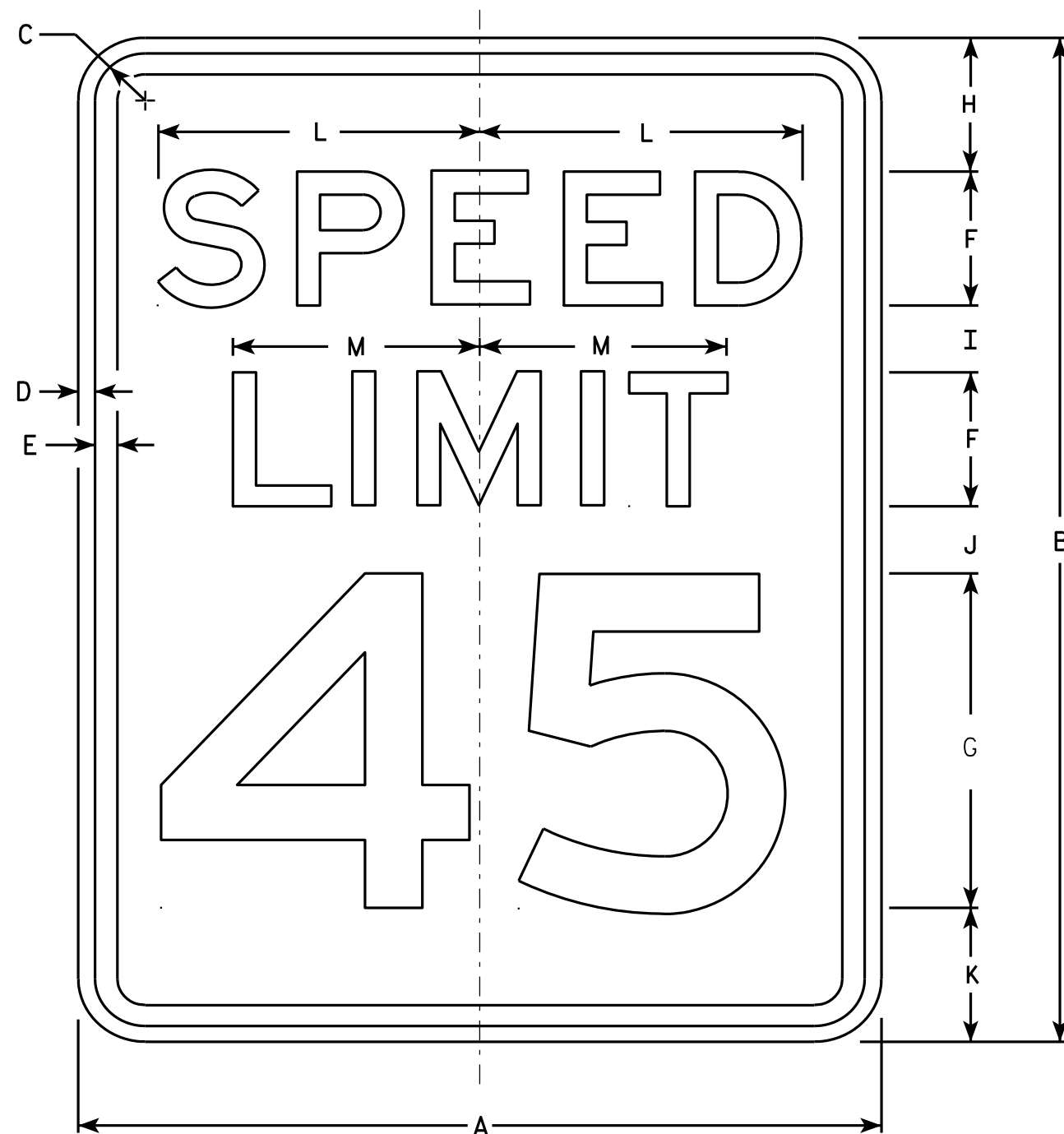

R2-1

NOTES

1. Sign is Type II - Type H Reflective - reference WIS DOT Standard Specification for HIGHWAY and STRUCTURE CONSTRUCTION latest edition.
2. Color:
Background - White
Message - Black
3. Message Series - E
4. Corners may be square or rounded when base material is plywood but borders shall be rounded as shown. When base material is metal, the corners and borders shall be rounded.
5. Substitute appropriate numerals and optically adjust spacing to achieve proper balance.

SIZE	A	B	C	D	E	F	G	H	I	J	K	L	M	N	O	P	Q	R	S	T	U	V	W	X	Y	Z	Area sq. ft.
1	18	24	1 1/8	3/8	1/2	3	8	3	2	2	3	7 1/4	5 1/2														3.0
2S	24	30	1 1/8	3/8	1/2	4	10	3	2 1/4	3 3/8	3 3/8	9 5/8	7 3/8														5.0
2M	30	36	1 3/8	1/2	5/8	5	12	5	2 1/2	2 1/2	4	12	9 1/4														7.5
3	36	48	1 3/8	1/2	5/8	6	14	6	5	5	6	14 3/8	11														12.0
4	36	48	1 3/8	1/2	5/8	6	14	6	5	5	6	14 3/8	11														12.0
5	48	60	2 1/4	3/4	1	8	20	6	4 1/2	6 3/4	6 3/4	19 1/4	14 5/8														20.0

STANDARD SIGN R2-1

WISCONSIN DEPT OF TRANSPORTATION

APPROVED *Matthew R. Rauch*
For State Traffic Engineer

DATE 5/26/10 PLATE NO. R2-1.13

PROJECT NO:

HWY:

COUNTY:

SHEET NO:

E

NOTES

1. Sign is Type II - Type H Reflective - reference WIS DOT Standard Specification for HIGHWAY and STRUCTURE CONSTRUCTION latest edition. material is plywood but borders shall be rounded
2. Color:
Background - White
Message - Black
3. Corners may be square or rounded when base as shown. When base material is metal, the corners and borders shall be rounded.
4. R4-8 is the same as R4-7 except Legend is reversed.

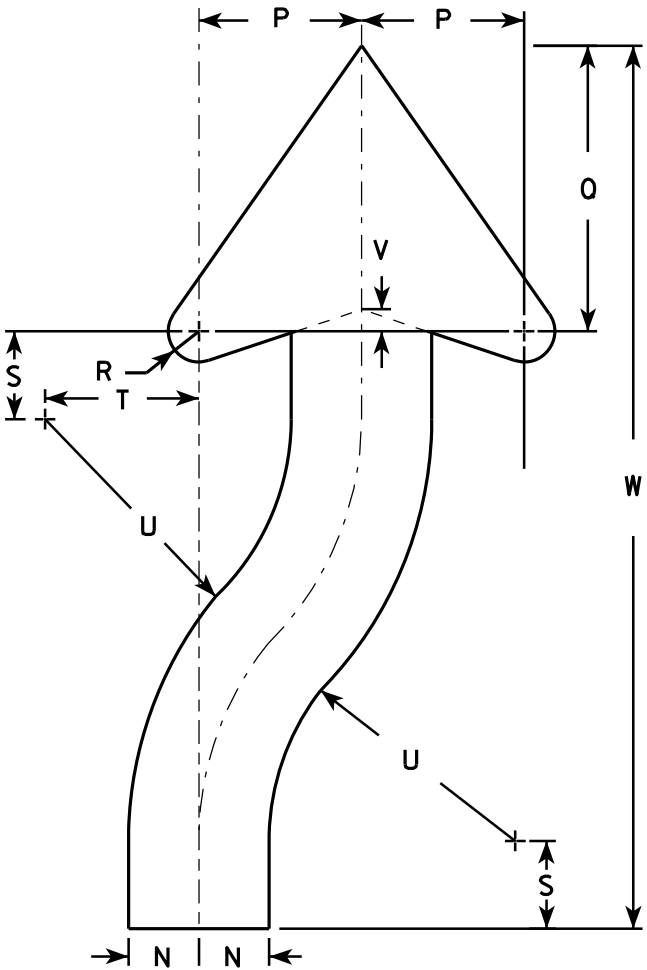

ARROW DETAIL

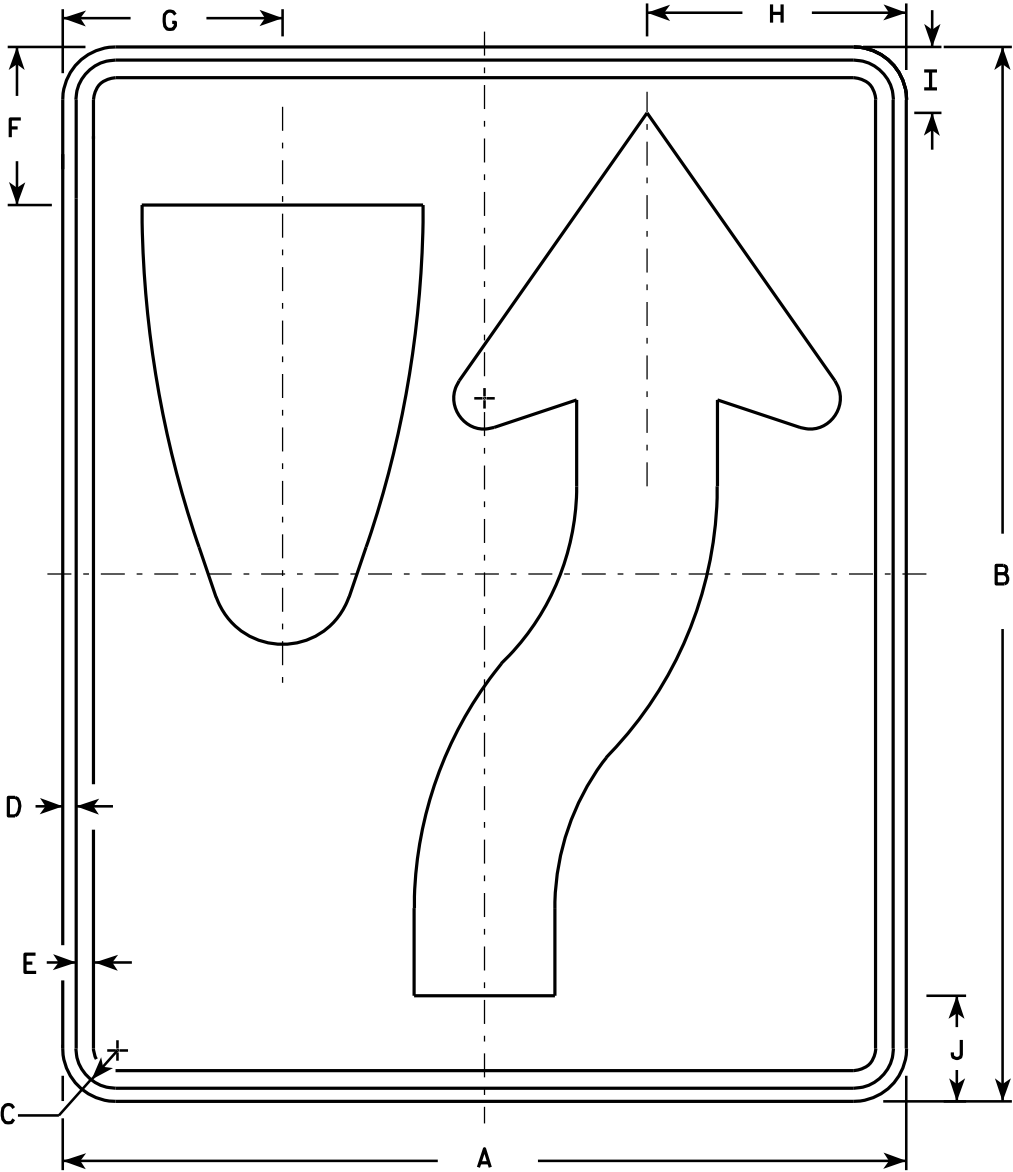

R4-7

SIZE	A	B	C	D	E	F	G	H	I	J	K	L	M	N	O	P	Q	R	S	T	U	V	W	X	Y	Z	Area sq. ft.
1	18	24	1 1/8	3/8	1/2	3 3/8	4 3/4	5 1/2	1 3/8	2 1/4	6	3	9 3/8	1 1/2	22 1/2	3 1/2	6 1/8	5/8	1 7/8	3 1/4	6 3/4	1/2	20 3/8				3.0
2S	24	30	1 1/8	3/8	1/2	4 1/2	6 1/4	7 3/8	1 7/8	3	8	4	12 1/2	2	30	4 5/8	8 1/8	7/8	2 1/2	4 3/8	9	5/8	25 1/8				5.0
2M	24	30	1 1/8	3/8	1/2	4 1/2	6 1/4	7 3/8	1 7/8	3	8	4	12 1/2	2	30	4 5/8	8 1/8	7/8	2 1/2	4 3/8	9	5/8	25 1/8				5.0
3	36	48	1 3/4	1/2	5/8	6 3/4	9 3/8	11 1/8	2 7/8	4 1/2	12	6	18 3/4	3	45	6 7/8	12 1/4	1 1/4	3 3/4	6 5/8	13 1/2	1	40 3/4				12.0
4	36	48	1 3/4	1/2	5/8	6 3/4	9 3/8	11 1/8	2 7/8	4 1/2	12	6	18 3/4	3	45	6 7/8	12 1/4	1 1/4	3 3/4	6 5/8	13 1/2	1	40 3/4				12.0
5	48	60	2 1/4	3/4	1	9	12 1/2	14 3/4	3 3/4	6	16	8	25	4	60	9 1/4	16 1/4	1 5/8	5	8 3/4	18	1 1/4	50 1/4				20.0

STANDARD SIGN

R4-7 & R4-8

WISCONSIN DEPT OF TRANSPORTATION

APPROVED *Matthew R. Rauch*
for State Traffic Engineer

DATE 3/25/2011 PLATE NO. R4-7.8

NOTES

1. Sign is Type II - Type H Reflective - reference WIS DOT Standard Specification for HIGHWAY and STRUCTURE CONSTRUCTION latest edition.
2. Color:
Background - See detail
Message - White - Type H Reflective
3. Message Series - D
4. Corners may be square or rounded when base material is plywood but when base material is metal, the corners shall be rounded.

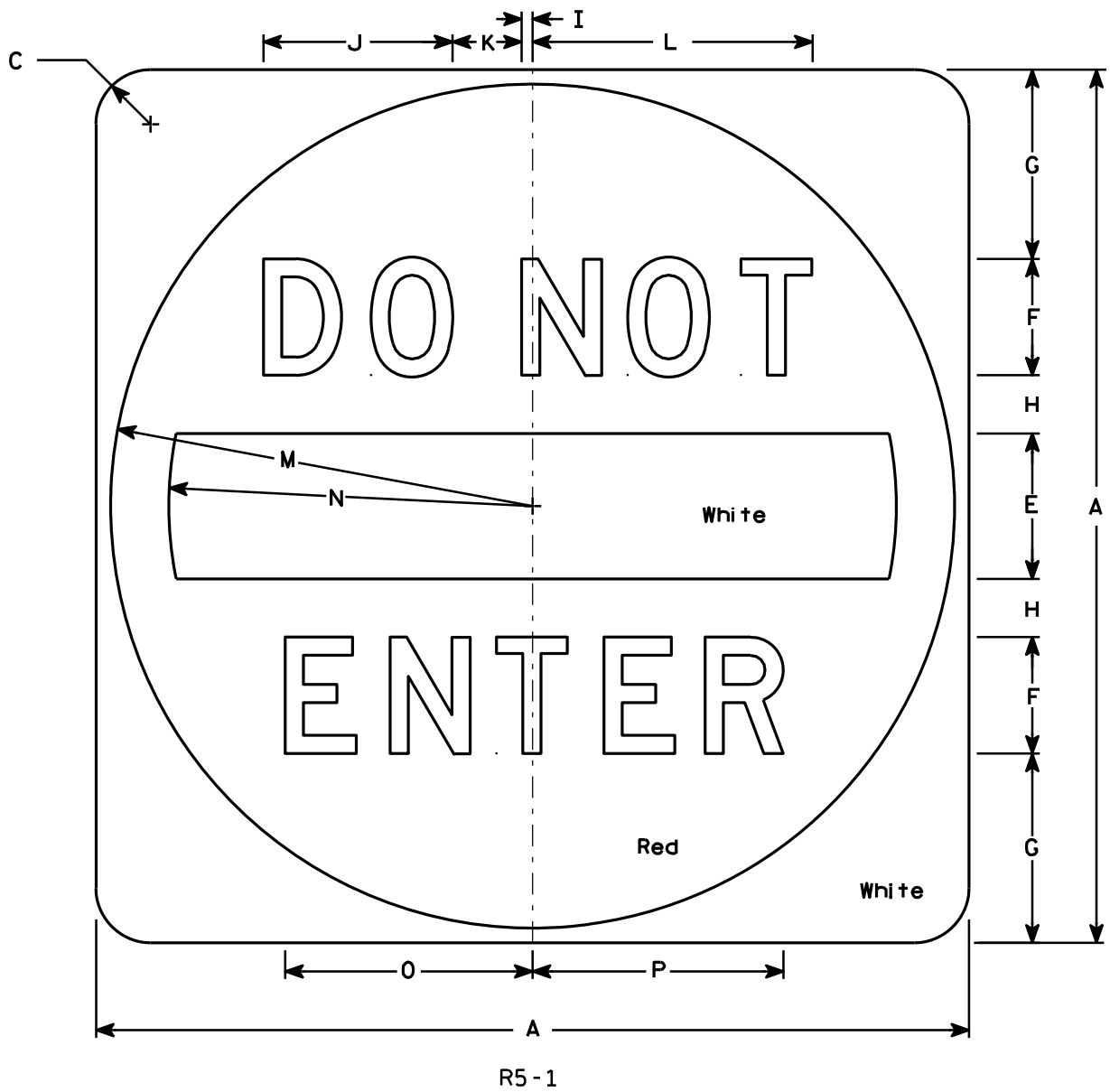

SIZE	A	B	C	D	E	F	G	H	I	J	K	L	M	N	O	P	Q	R	S	T	U	V	W	X	Y	Z	Area sq. ft.
1																											
2S	30		1 7⁄8		5	4	6 1⁄2	2	3⁄8	6 1⁄2	2 3⁄8	9 5⁄8	14 1⁄2	12 1⁄2	8 1⁄2	8 5⁄8											6.26
2M	36		2 1⁄4		6	5	7 1⁄2	2 1⁄2	1⁄2	8 1⁄8	3	12 1⁄8	17 1⁄2	15	10 5⁄8	10 3⁄4											9.0
3	36		2 1⁄4		6	5	7 1⁄2	2 1⁄2	1⁄2	8 1⁄8	3	12 1⁄8	17 1⁄2	15	10 5⁄8	10 3⁄4											9.0
4	36		2 1⁄4		6	5	7 1⁄2	2 1⁄2	1⁄2	8 1⁄8	3	12 1⁄8	17 1⁄2	15	10 5⁄8	10 3⁄4											9.0
5	48		3		8	6	11	3	5⁄8	9 3⁄4	3 5⁄8	14 1⁄2	23 1⁄2	20	12 3⁄4	12 7⁄8											16.0

STANDARD SIGN	
R5 - 1	
WISCONSIN DEPT OF TRANSPORTATION	
APPROVED	<i>Matthew R. Rauch</i> for State Traffic Engineer
DATE 12/17/10	PLATE NO. R5-1.15

PROJECT NO:	HWY:	COUNTY:	SHEET NO:	E
-------------	------	---------	-----------	---

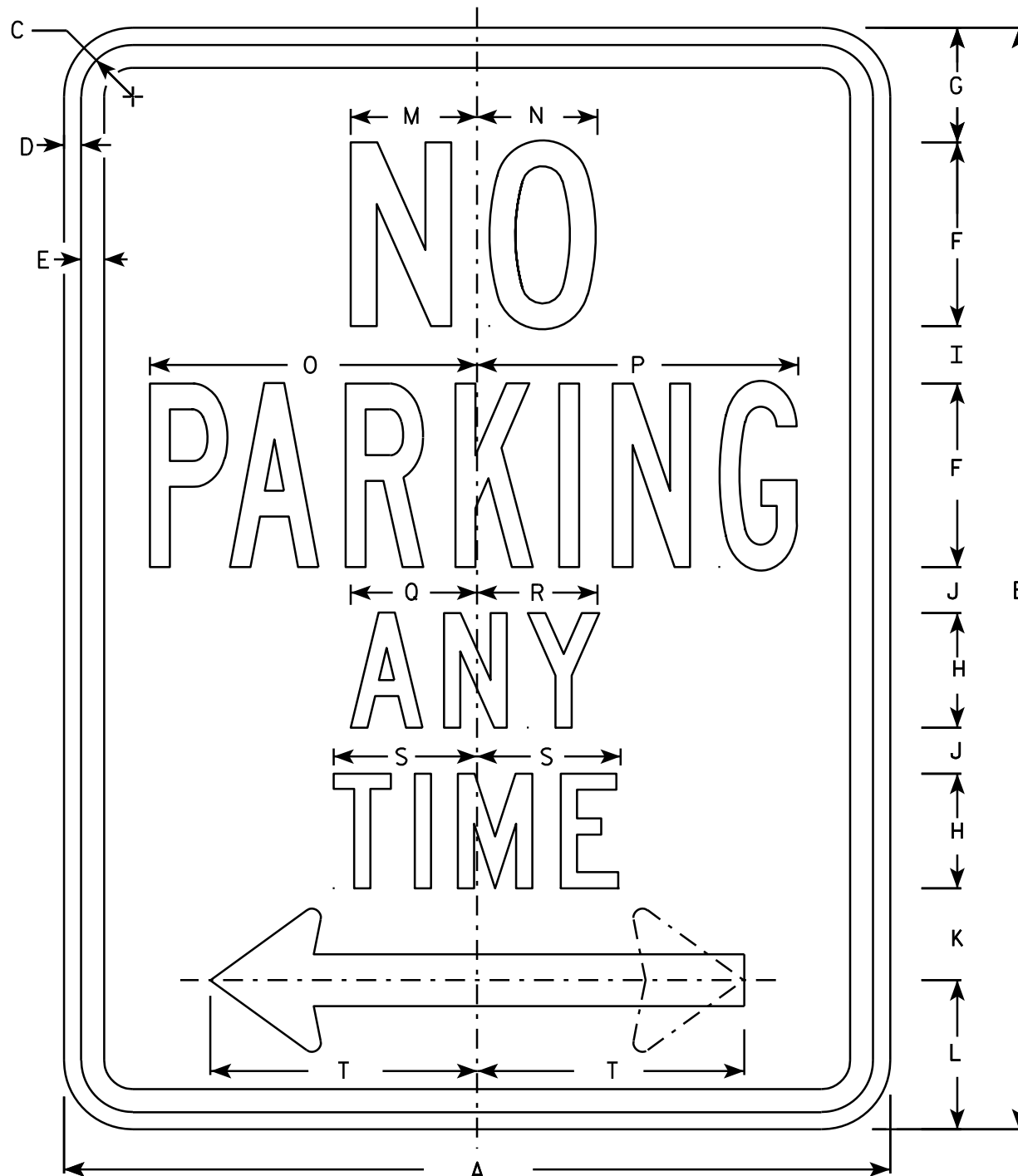

R7-1

NOTES

1. Sign is Type II - Type H Reflective - reference WIS DOT Standard Specification for HIGHWAY and STRUCTURE CONSTRUCTION latest edition.
2. Color:
Background - White
Message - Red
3. Message Series - See Note 5
4. Corners may be square or rounded when base material is plywood but borders shall be rounded as shown. When base material is metal, the corners and borders shall be rounded.
5. Lines 1, 3 and 4 are series C, line 2 is series B.
6. R7-1D (double arrow)
R7-1L (left arrow)
R7-1R (right arrow)

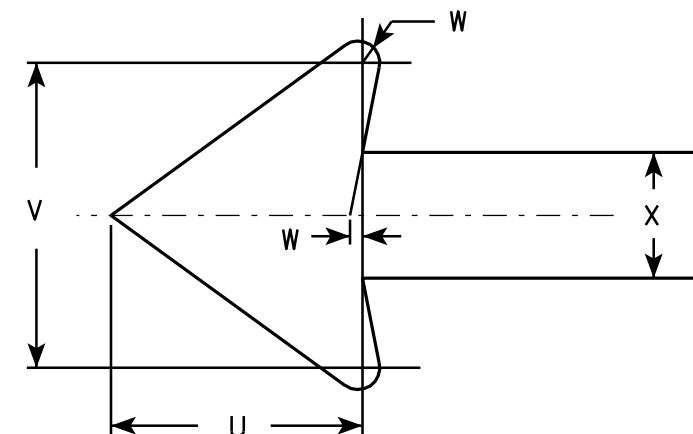

SIZE	A	B	C	D	E	F	G	H	I	J	K	L	M	N	O	P	Q	R	S	T	U	V	W	X	Y	Z	Area sq. ft.
1	12	18	1 1/8	3/8	3/8	3	1 7/8	2	7/8	5/8	1 1/2	2 1/2	2	2	4 7/8	4 7/8	2 1/4	2 1/8	2 1/2	3 7/8	1 1/2	1 3/4	1/8	3/4			1.5
2S	18	24	1 1/8	3/8	1/2	4	2 1/2	2 1/2	1 1/4	1	2	3 1/4	2 3/4	2 5/8	7 1/8	7	2 3/4	2 5/8	3 1/8	5 7/8	2 1/4	2 5/8	1/4	1 1/8			3.0
2M	24	30	1 1/8	3/8	1/2	5	3	3	2	1 1/4	2 1/2	4	3 1/4	3 3/8	9 1/4	9 1/4	3 1/4	3 1/4	3 3/4	7 3/4	3	3 1/2	1/4	1 1/2			5.0
3	24	30	1 1/8	3/8	1/2	5	3	3	2	1 1/4	2 1/2	4	3 1/4	3 3/8	9 1/4	9 1/4	3 1/4	3 1/4	3 3/4	7 3/4	3	3 1/2	1/4	1 1/2			5.0
4																											
5																											

STANDARD SIGN R7-1

WISCONSIN DEPT OF TRANSPORTATION

APPROVED *Matthew R. Rauch*
for State Traffic Engineer

DATE 3/31/2011 PLATE NO. R7-1.9

PROJECT NO: HWY: COUNTY: SHEET NO: E



R7-53

NOTES

1. Sign is Type II - Type H Reflective - reference WIS DOT Standard Specification for HIGHWAY and STRUCTURE CONSTRUCTION latest edition.
2. Color:
Background - White
Message - Red
3. Message Series - See Note 5
4. Corners may be square or rounded when base material is plywood but borders shall be rounded as shown. When base material is metal, the corners and borders shall be rounded.
5. Lines 1, 3 and 4 are series C, line 2 is series B.
6. R7-53D (double arrow)
R7-53L (left arrow)
R7-53R (right arrow)

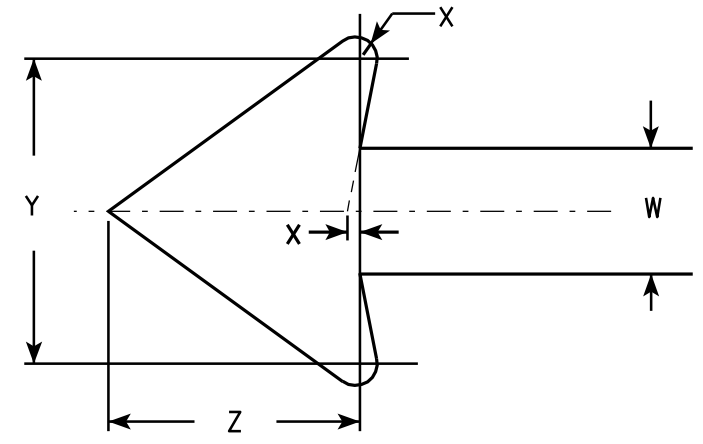

ARROW DETAIL

SIZE	A	B	C	D	E	F	G	H	I	J	K	L	M	N	O	P	Q	R	S	T	U	V	W	X	Y	Z	Area sq. ft.
1	12	18	1 1/8	3/8	3/8	3	1 7/8	2	7/8	5/8	1 1/2	2 1/2	2	2	4 7/8	4 7/8	2 5/8	1 3/4	1/4	4 1/2	2 3/8	3 7/8	3/4	1/8	1 3/4	1 1/2	1.5
2S	18	24	1 1/8	3/8	1/2	4	2 1/2	2 1/2	1 1/4	1	2	3 1/4	2 3/4	2 5/8	7 1/8	7	3 3/8	1 1/2	5/8	5 3/8	3	5 7/8	1 1/8	1/4	2 5/8	2 1/4	3.0
2M	24	30	1 1/8	3/8	1/2	5	3	3	2	1 1/4	2 1/2	4	3 1/4	3 3/8	9 1/4	9 1/4	4	2	5/8	6 5/8	3 5/8	7 3/4	1 1/2	1/4	3 1/2	3	5.0
3	24	30	1 1/8	3/8	1/2	5	3	3	2	1 1/4	2 1/2	4	3 1/4	3 3/8	9 1/4	9 1/4	4	2	5/8	6 5/8	3 5/8	7 3/4	1 1/2	1/4	3 1/2	3	5.0
4																											
5																											

STANDARD SIGN R7-53	
WISCONSIN DEPT OF TRANSPORTATION	
APPROVED	<i>Matthew R. Rauch</i> for State Traffic Engineer
DATE 3/31/2011	PLATE NO. R7-53.6

PROJECT NO:	HWY:	COUNTY:	SHEET NO:	E
-------------	------	---------	-----------	---

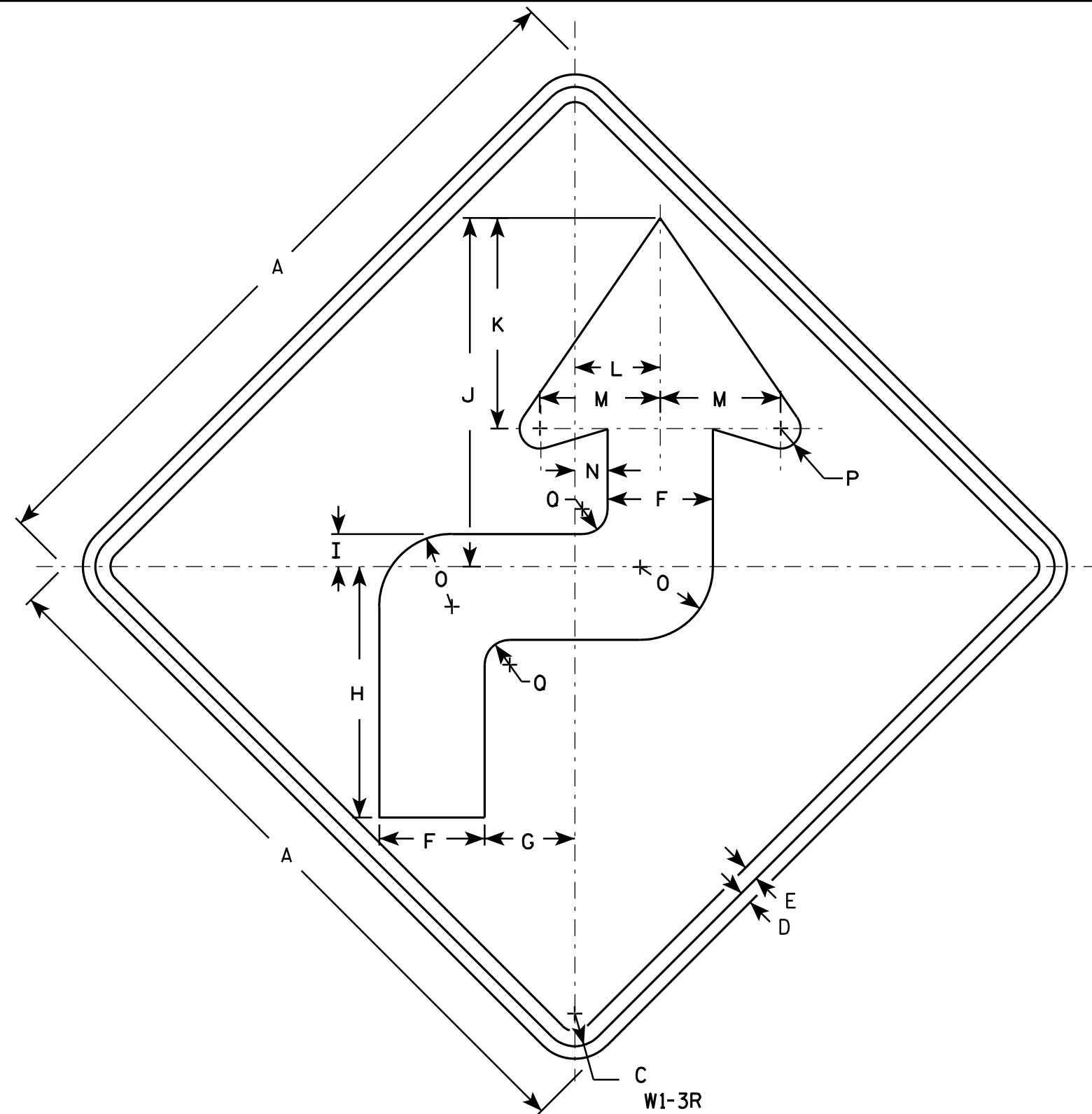

NOTES

1. Sign is Type II - Type F Reflective - reference WIS DOT Standard Specification for HIGHWAY and STRUCTURE CONSTRUCTION latest edition.
2. Color:
Background - Yellow
Message - Black
3. Corners may be square or rounded when base material is plywood but borders shall be rounded as shown. When base material is metal, the corners and borders shall be rounded.
4. W1-3L is the same as W1-3R except the arrow is reversed along the vertical centerline.

W1-3R

SIZE	A	B	C	D	E	F	G	H	I	J	K	L	M	N	O	P	Q	R	S	T	U	V	W	X	Y	Z	Area sq. ft.
1	24		1 1/8	3/8	1/2	3 1/2	3	8 3/8	1 1/8	11 5/8	7	2 3/4	4	1 1/8	2 1/2	5/8	7/8										4.0
2S	36		1 5/8	5/8	3/4	5 1/4	4 1/2	12 1/2	1 5/8	17 3/8	10 1/2	4 1/4	6	1 5/8	3 5/8	1	1 1/4										9.0
2M	36		1 5/8	5/8	3/4	5 1/4	4 1/2	12 1/2	1 5/8	17 3/8	10 1/2	4 1/4	6	1 5/8	3 5/8	1	1 1/4										9.0
3	36		1 5/8	5/8	3/4	5 1/4	4 1/2	12 1/2	1 5/8	17 3/8	10 1/2	4 1/4	6	1 5/8	3 5/8	1	1 1/4										9.0
4	36		1 5/8	5/8	3/4	5 1/4	6	12 1/2	1 5/8	17 3/8	10 1/2	4 1/4	6	1 5/8	3 5/8	1	1 1/4										9.0
5	48		2 1/4	3/4	1	7	6	16 5/8	2 1/4	23 1/4	14	5 5/8	8	2 1/8	4 7/8	1 1/4	1 5/8										16.0

STANDARD SIGN W1-3

WISCONSIN DEPT OF TRANSPORTATION

APPROVED *Matthew R. Rauch*
for State Traffic Engineer
DATE 5/17/12 PLATE NO. W1-3.8

PROJECT NO: HWY: COUNTY: SHEET NO: E

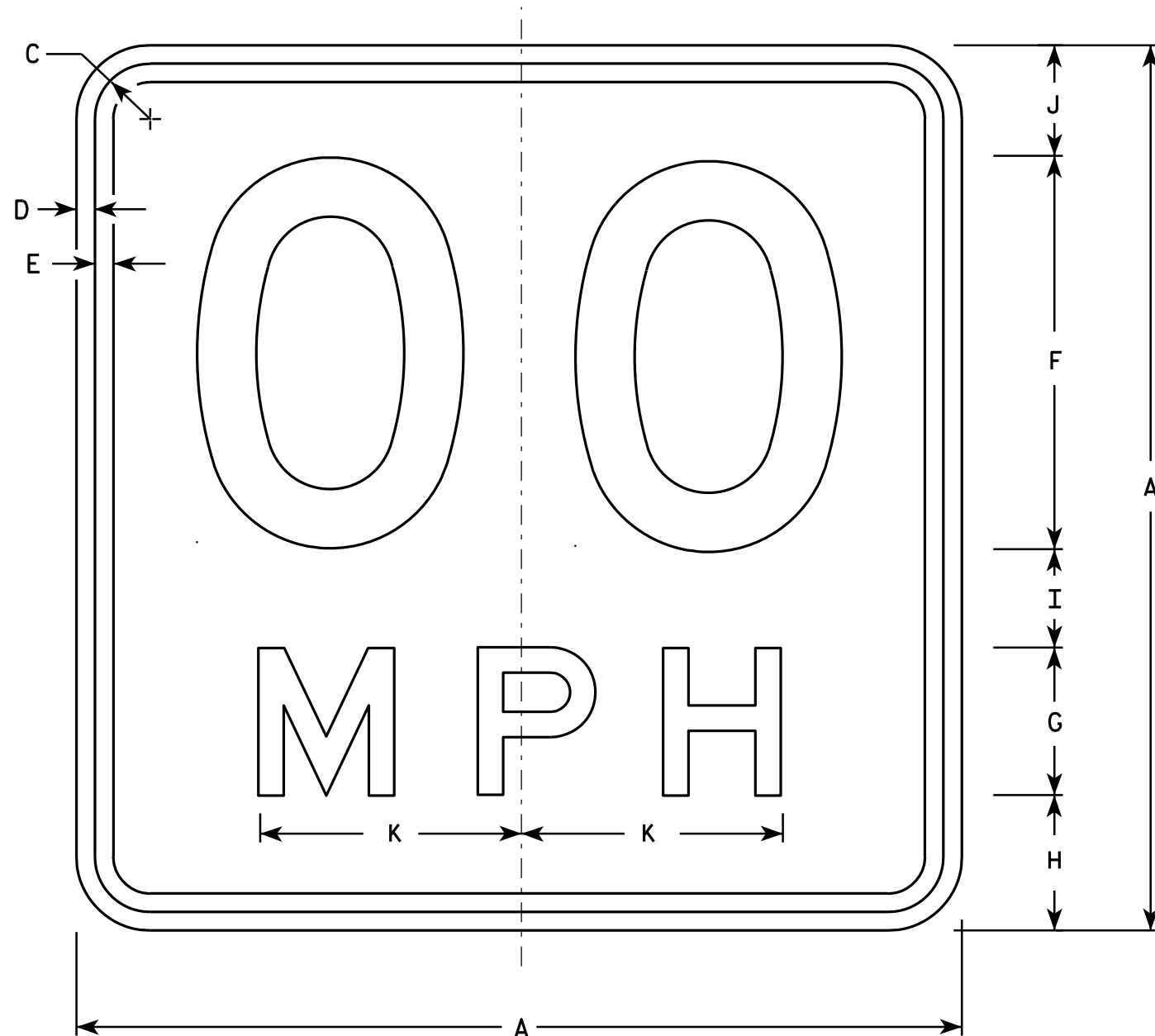

NOTES

1. Sign is Type II - Type F Reflective - reference WIS DOT Standard Specification for HIGHWAY and STRUCTURE CONSTRUCTION latest edition.
2. Color:
Background - Yellow
Message - Black
3. Message Series - See Note 6
4. Corners may be square or rounded when base material is plywood but borders shall be rounded as shown. When base material is metal, the corners and borders shall be rounded.
5. Substitute appropriate numerals and optically space about centerline to achieve proper balance.
6. Line 1 is Series D
Line 2 is Series E

W13-1

- * For 30" x 30" Warning Signs, use 18" x 18" W13-1 signs.
For 36" x 36" Warning Signs, use 24" x 24" W13-1 signs.

SIZE	A	B	C	D	E	F	G	H	I	J	K	L	M	N	O	P	Q	R	S	T	U	V	W	X	Y	Z	Area sq. ft.
1	18		1 1/8	3/8	3/8	8	3	2 3/4	2	2 1/4	5 3/8																2.25
* 2S	18		1 1/8	3/8	3/8	8	3	2 3/4	2	2 1/4	5 3/8																2.25
* 2M	18		1 1/8	3/8	3/8	8	3	2 3/4	2	2 1/4	5 3/8																2.25
3	24		1 1/8	3/8	1/2	10	4	4	2 3/4	3 1/4	6 5/8																4.00
4	36		1 5/8	5/8	3/4	16	6	5 1/2	4	4 1/2	10 5/8																9.00
5	36		1 5/8	5/8	3/4	16	6	5 1/2	4	4 1/2	10 5/8																9.00

STANDARD SIGN

W13-1

WISCONSIN DEPT OF TRANSPORTATION

APPROVED *Matthew R. Rauch*
For State Traffic Engineer

DATE 5/31/12 PLATE NO. W13-1.16

PROJECT NO:

HWY:

COUNTY:

SHEET NO:

E

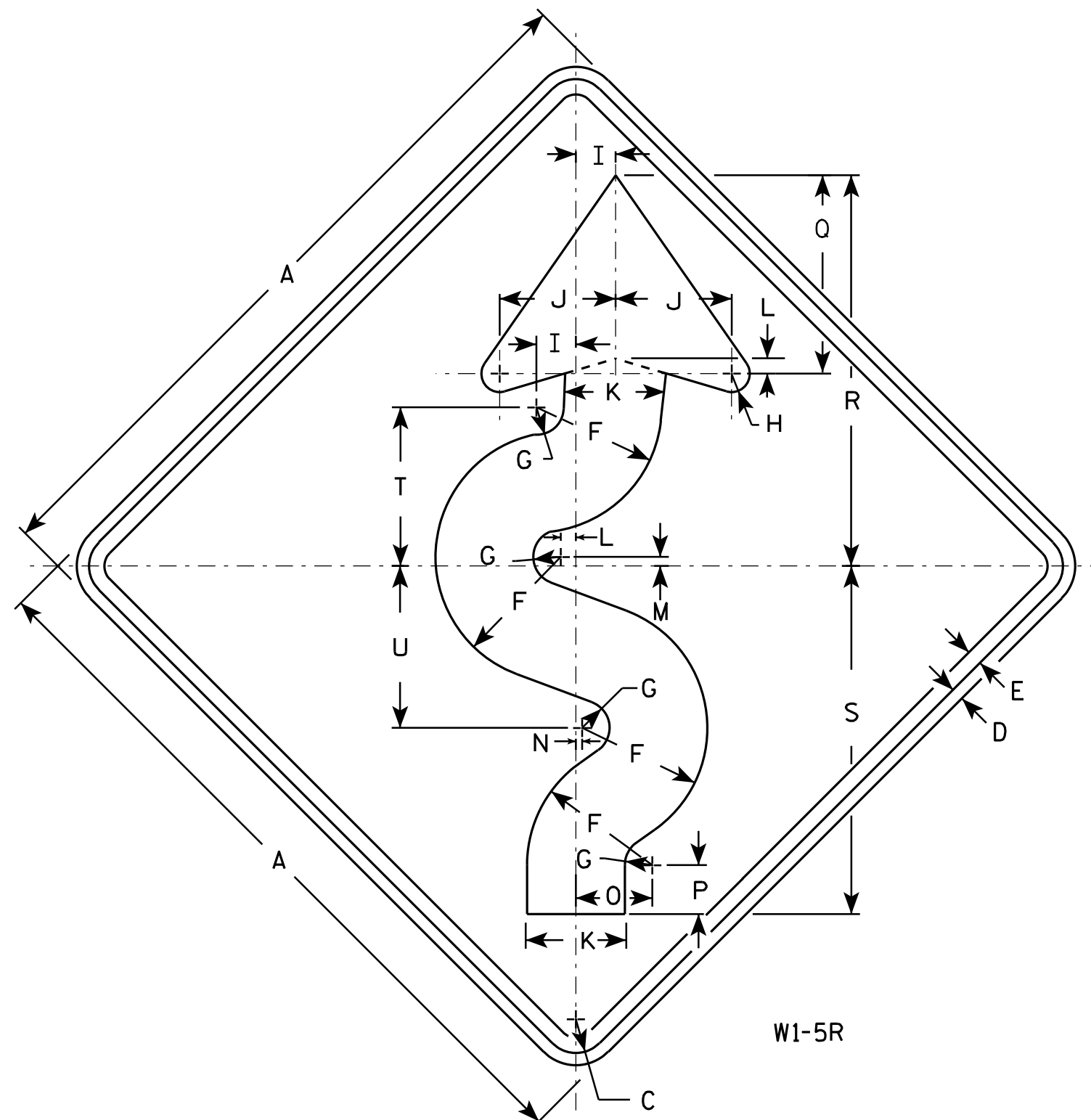

NOTES

- Sign is Type II - Type F Reflective - reference WIS DOT Standard Specification for HIGHWAY and STRUCTURE CONSTRUCTION latest edition.
- Color:
Background - Yellow
Message - Black
- Corners may be square or rounded when base material is plywood but borders shall be rounded as shown. When base material is metal, the corners and borders shall be rounded.
- W1-5L is the same as W1-5R except the arrow is reversed along the vertical centerline.

W1-5R

SIZE	A	B	C	D	E	F	G	H	I	J	K	L	M	N	O	P	Q	R	S	T	U	V	W	X	Y	Z	Area sq. ft.
1	24		1 1/8	3/8	1/2	4 1/8	7/8	5/8	1 1/4	3 3/4	3 1/4	1/2	1/4	1/8	2 1/2	1 5/8	6 1/2	12 3/4	11 3/8	5 1/4	5 1/4						4.0
2S	30		1 3/8	1/2	5/8	5 1/8	1 1/8	3/4	1 5/8	4 3/4	4 1/8	5/8	3/8	1/4	3 1/8	2	8 1/8	16	14 1/4	6 1/2	6 5/8						6.25
2M	36		1 5/8	5/8	3/4	6 1/4	1 3/8	1	1 7/8	5 5/8	4 7/8	3/4	3/8	1/4	3 3/4	2 7/8	9 3/4	19 1/8	17 1/8	7 3/4	7 7/8						9.0
3	36		1 5/8	5/8	3/4	6 1/4	1 3/8	1	1 7/8	5 5/8	4 7/8	3/4	3/8	1/4	3 3/4	2 7/8	9 3/4	19 1/8	17 1/8	7 3/4	7 7/8						9.0
4	36		1 5/8	5/8	3/4	6 1/4	1 3/8	1	1 7/8	5 5/8	4 7/8	3/4	3/8	1/4	3 3/4	2 7/8	9 3/4	19 1/8	17 1/8	7 3/4	7 7/8						9.0
5	48		2 1/4	3/4	1	8 1/4	1 3/4	1 1/4	2 1/2	7 1/2	6 1/2	1	1/2	3/8	5	3 1/4	13	25 1/2	22 3/4	10 3/8	10 1/2						16.0

STANDARD SIGN W1-5

WISCONSIN DEPT OF TRANSPORTATION

APPROVED

Matthew R. Rauch
for State Traffic Engineer

DATE 5/18/12

PLATE NO. W1-5.8

PROJECT NO:

HWY:

COUNTY:

SHEET NO:

E

NOTES

- 1. Sign is Type II - Type F Reflective - reference WIS DOT Standard Specification for HIGHWAY and STRUCTURE CONSTRUCTION latest edition.
- 2. Color:
Background - Yellow
Message - Black
- 3. Corners may be square or rounded when base material is plywood but borders shall be rounded as shown. When base material is metal, the corners and borders shall be rounded.

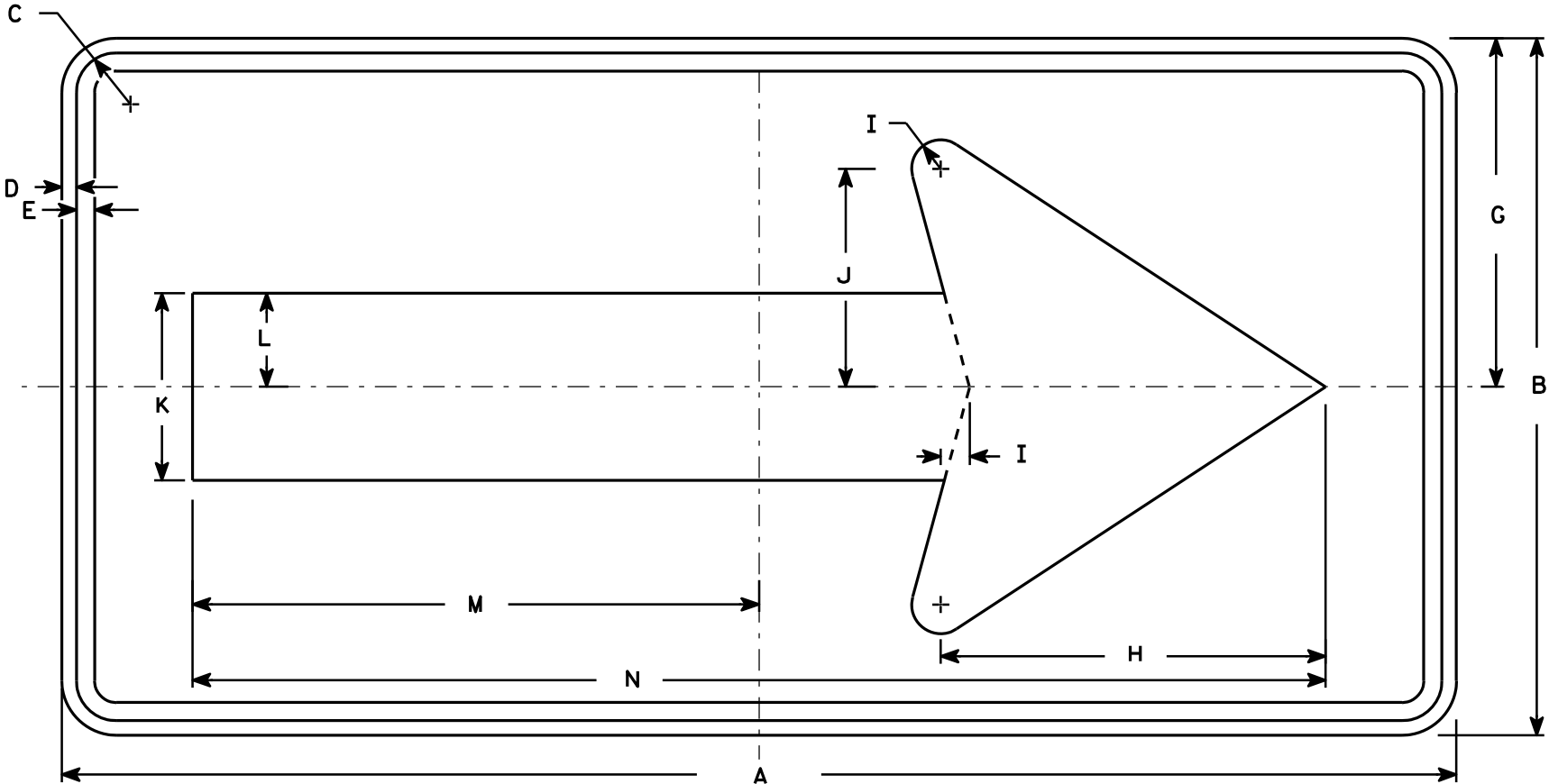

W1-6

SIZE	A	B	C	D	E	F	G	H	I	J	K	L	M	N	O	P	Q	R	S	T	U	V	W	X	Y	Z	Area sq. ft.
1	36	18	1 1/8	3/8	3/8		9	10	3/4	5 5/8	4 3/4	2 3/8	14 5/8	29 1/4													4.5
2S	48	24	1 3/8	1/2	5/8		12	13 1/4	1	7 1/2	6 1/2	3 1/4	19 1/2	39													8.0
2M	48	24	1 3/8	1/2	5/8		12	13 1/4	1	7 1/2	6 1/2	3 1/4	19 1/2	39													8.0
3	60	30	1 3/8	1/2	5/8		15	16 1/4	1 1/4	9 1/4	8	4	24 3/8	48 3/4													12.5
4	60	30	1 3/8	1/2	5/8		15	16 1/4	1 1/4	9 1/4	8	4	24 3/8	48 3/4													12.5
5	96	48	2 1/4	3/4	1		24	26 1/2	2	15	13	6 1/2	39	78													32.0

STANDARD SIGN
W1-6

WISCONSIN DEPT OF TRANSPORTATION

APPROVED *Matthew R. Rauch*
for State Traffic Engineer
DATE 6/7/10 PLATE NO. W1-6.8

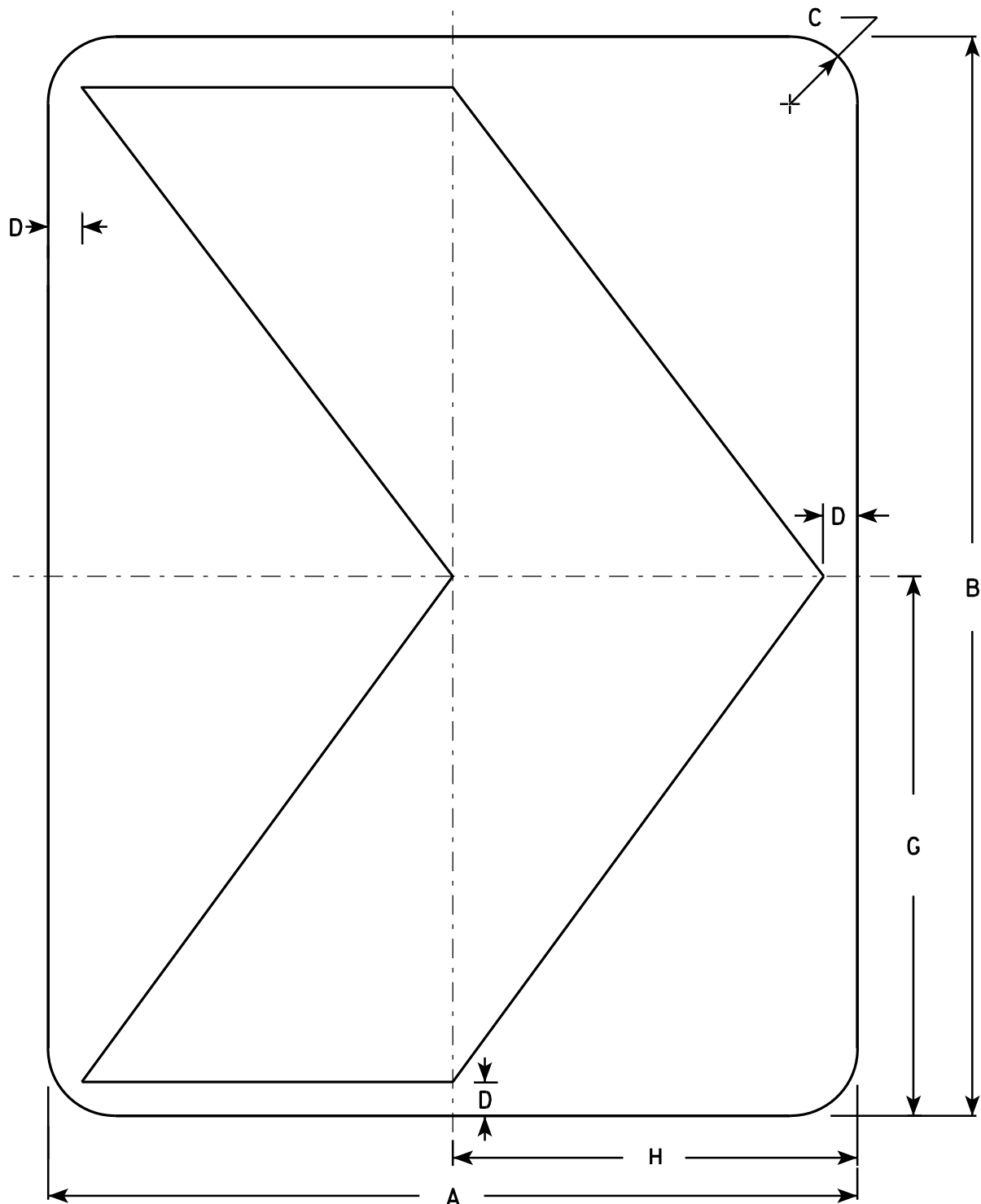

NOTES

1. Sign is Type II - Type F Reflective - reference WIS DOT Standard Specification for HIGHWAY and STRUCTURE CONSTRUCTION latest edition.
2. Color:
Background - Yellow
Message - Black
3. Corners may be square or rounded when base material is plywood but borders shall be rounded as shown. When base material is metal, the corners and borders shall be rounded.

W1-8

SIZE	A	B	C	D	E	F	G	H	I	J	K	L	M	N	O	P	Q	R	S	T	U	V	W	X	Y	Z	Area sq. ft.
1	12	18	1 1/2	1/2			9	6																			1.5
2S	18	24	1 1/2	3/4			12	9																			3.0
2M	18	24	1 1/2	3/4			12	9																			3.0
3	24	30	1 1/2	1			15	12																			5.0
4	30	36	1 7/8	1 1/4			18	15																			7.5
5	36	48	2 1/4	1 1/2			24	18																			12.0

STANDARD SIGN

W1-8

WISCONSIN DEPT OF TRANSPORTATION

APPROVED *Matthew R. Rauch*
for State Traffic Engineer

DATE 6/7/10 PLATE NO. W1-8.6

PROJECT NO:

SHEET NO:

E

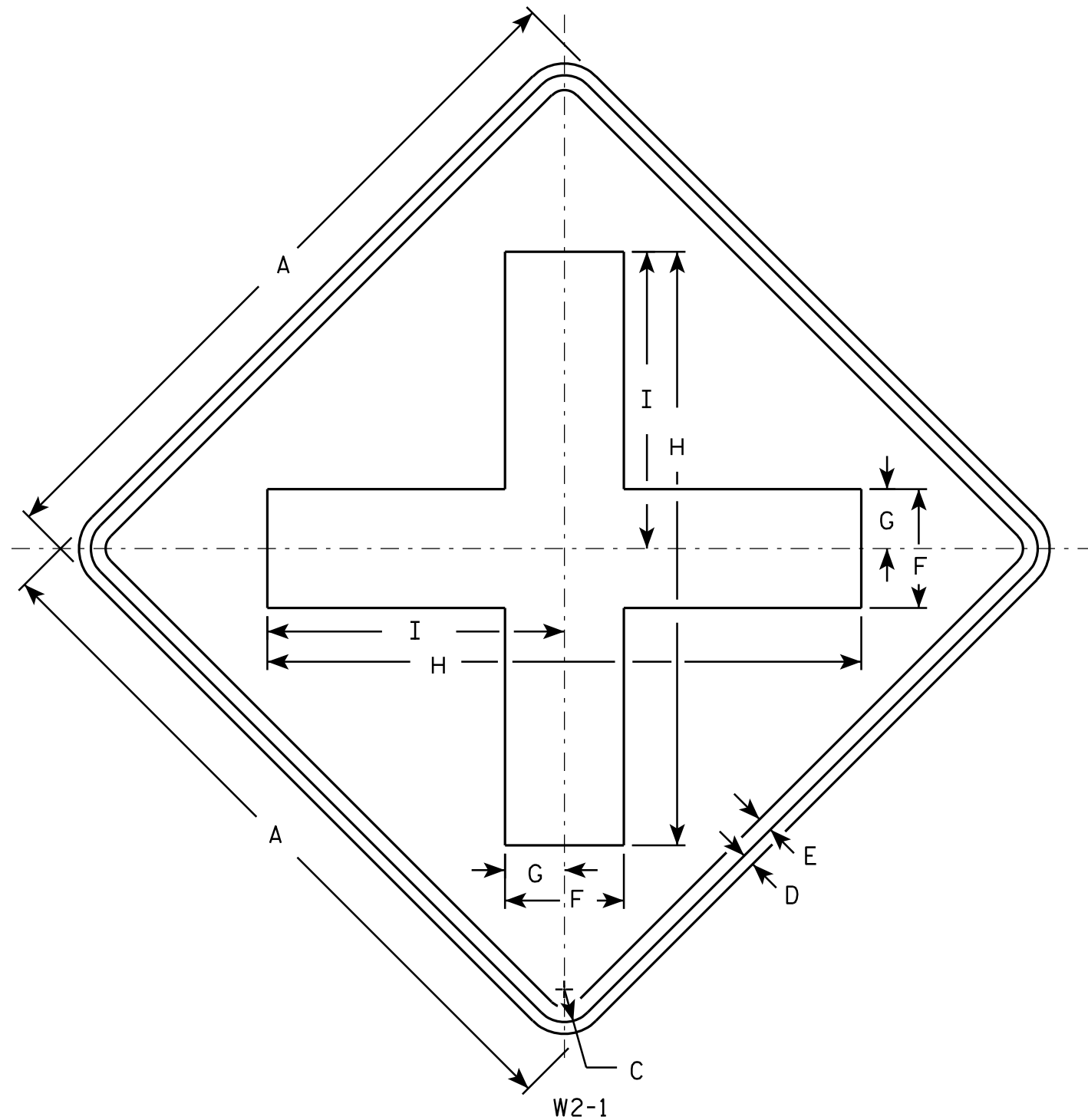

NOTES

1. Sign is Type II - Type F Reflective - reference WIS DOT Standard Specification for HIGHWAY and STRUCTURE CONSTRUCTION latest edition.
2. Color:
Background - Yellow
Message - Black
3. Corners may be square or rounded when base material is plywood but borders shall be rounded as shown. When base material is metal, the corners and borders shall be rounded.

SIZE	A	B	C	D	E	F	G	H	I	J	K	L	M	N	O	P	Q	R	S	T	U	V	W	X	Y	Z	Area sq. ft.
1	24		1 1/8	3/8	1/2	4	2	20	10																		4.0
2S	30		1 3/8	1/2	5/8	5	2 1/2	25	12 1/2																		6.25
2M	30		1 3/8	1/2	5/8	5	2 1/2	25	12 1/2																		6.25
3	36		1 5/8	5/8	3/4	6	3	30	15																		9.0
4	48		2 1/4	3/4	1	8	4	40	20																		16.0
5																											

STANDARD SIGN W2-1

WISCONSIN DEPT OF TRANSPORTATION

APPROVED *Matthew R. Rauch*
for State Traffic Engineer

DATE 5/29/12 PLATE NO. W2-1.9

PROJECT NO: HWY: COUNTY: SHEET NO: E

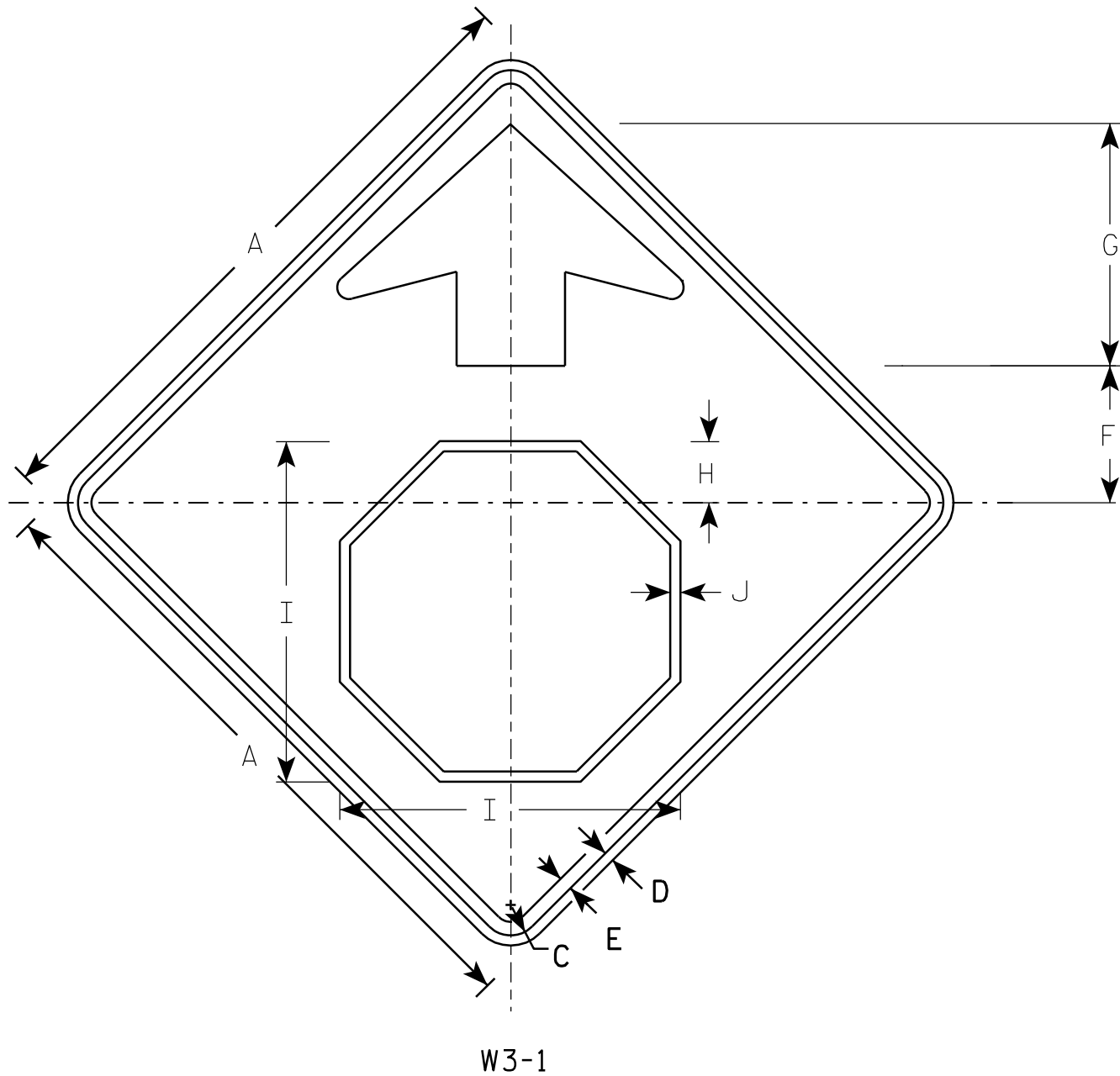

NOTES

1. All Signs Type II - Type F Reflective - reference WIS DOT Standard Specification for HIGHWAY and STRUCTURE CONSTRUCTION latest edition.
2. Color:
Background - YELLOW
Arrow & Border - BLACK
Stop Symbol - WHITE BORDER ON RED BACKGROUND

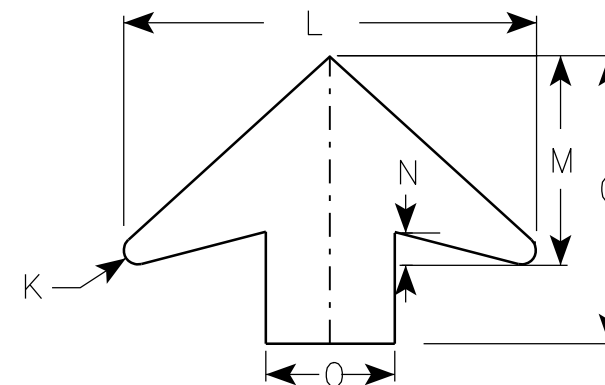

ARROW DETAIL

SIZE	A	B	C	D	E	F	G	H	I	J	K	L	M	N	O	P	Q	R	S	T	U	V	W	X	Y	Z	Area sq. ft.
1	30		1 3/8	1/2	5/8	6 1/4	11 1/4	2 7/8	15 3/4	1/2	1/2	16	8	1 1/4	5												6.25
2S	36		1 5/8	5/8	3/4	7 1/2	13 1/2	3 1/2	19	5/8	5/8	19 1/4	9 3/4	1 5/8	6												9.0
2M	36		1 5/8	5/8	3/4	7 1/2	13 1/2	3 1/2	19	5/8	5/8	19 1/4	9 3/4	1 5/8	6												9.0
3	36		1 5/8	5/8	3/4	7 1/2	13 1/2	3 1/2	19	5/8	5/8	19 1/4	9 3/4	1 5/8	6												9.0
4	48		2 1/4	3/4	1	10	17 7/8	4 1/2	25 1/8	3/4	7/8	25 5/8	13	2	8												16.0
5	48		2 1/4	3/4	1	10	17 7/8	4 1/2	25 1/8	3/4	7/8	25 5/8	13	2	8												16.0

PROJECT NO:

STANDARD SIGN
W3-1

WISCONSIN DEPT OF TRANSPORTATION

APPROVED *Matthew R. Rauch*
for State Traffic Engineer
DATE 6/7/10 PLATE NO. W3-1.12

SHEET NO:

E

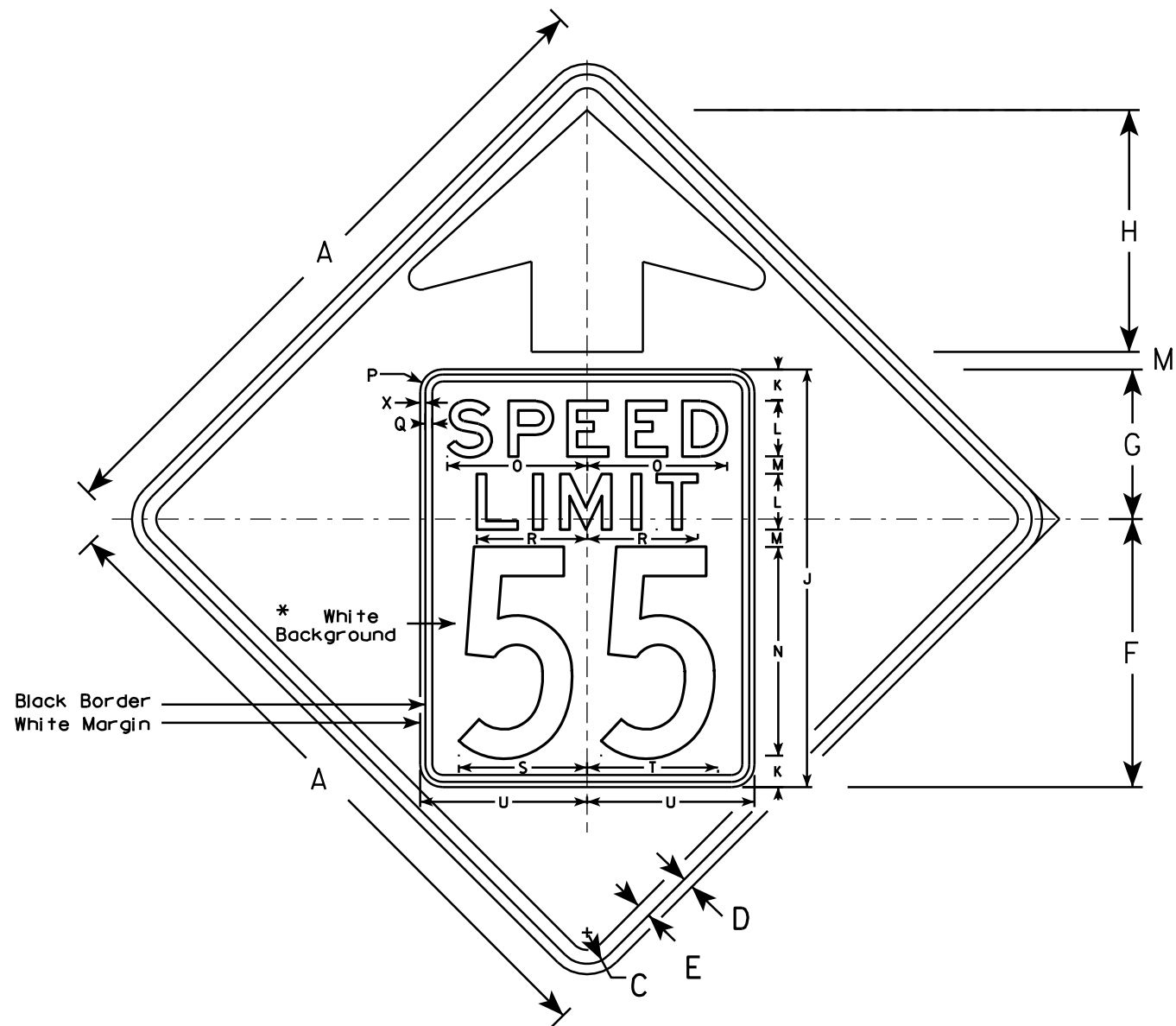

W3-5

NOTES

1. Sign is Type II - Type F Reflective - reference WIS DOT Standard Specification for HIGHWAY and STRUCTURE CONSTRUCTION latest edition.
2. Color: *
Background - YELLOW*
Message - BLACK
3. Message Series - C for numbers Series E for wording
4. Substitute appropriate numerals and optically adjust spacing to achieve proper balance

*Speed Limit Sign shall have a White Background

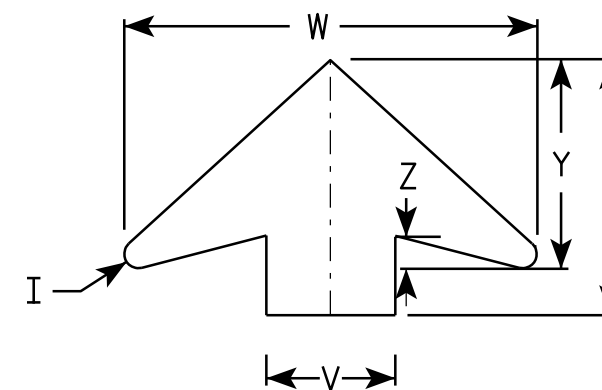

ARROW DETAIL

SIZE	A	B	C	D	E	F	G	H	I	J	K	L	M	N	O	P	Q	R	S	T	U	V	W	X	Y	Z	Area sq. ft.
1																											
2S	36		1 5⁄8	5⁄8	3⁄4	14 1⁄2	9 1⁄2	11 1⁄2	5⁄8	24	2	3	1	12	7 1⁄8	1 1⁄2	3⁄8	5 3⁄4	7 1⁄4	7 1⁄8	9	6	19 1⁄4	3⁄8	9 3⁄4	1 5⁄8	9.0
2M	36		1 5⁄8	5⁄8	3⁄4	14 1⁄2	9 1⁄2	11 1⁄2	5⁄8	24	2	3	1	12	7 1⁄8	1 1⁄2	3⁄8	5 3⁄4	7 1⁄4	7 1⁄8	9	6	19 1⁄4	3⁄8	9 3⁄4	1 5⁄8	9.0
3	36		1 5⁄8	5⁄8	3⁄4	14 1⁄2	9 1⁄2	11 1⁄2	5⁄8	24	2	3	1	12	7 1⁄8	1 1⁄2	3⁄8	5 3⁄4	7 1⁄4	7 1⁄8	9	6	19 1⁄4	3⁄8	9 3⁄4	1 5⁄8	9.0
4	48		2 1⁄4	3⁄4	1	19 1⁄4	10 3⁄4	17 3⁄8	7⁄8	30	2 1⁄4	4	1 1⁄4	15	10	1 5⁄8	1⁄2	8	9 1⁄4	9 3⁄8	12	8	25 5⁄8	3⁄8	13	2	16.0
5	48		2 1⁄4	3⁄4	1	19 1⁄4	10 3⁄4	17 3⁄8	7⁄8	30	2 1⁄4	4	1 1⁄4	15	10	1 5⁄8	1⁄2	8	9 1⁄4	9 3⁄8	12	8	25 5⁄8	3⁄8	13	2	16.0

STANDARD SIGN

W3-5

WISCONSIN DEPT OF TRANSPORTATION

APPROVED

Matthew R. Rauch
for State Traffic Engineer

DATE 5/29/12

PLATE NO. W3-5.5

PROJECT NO:

SHEET NO:

E

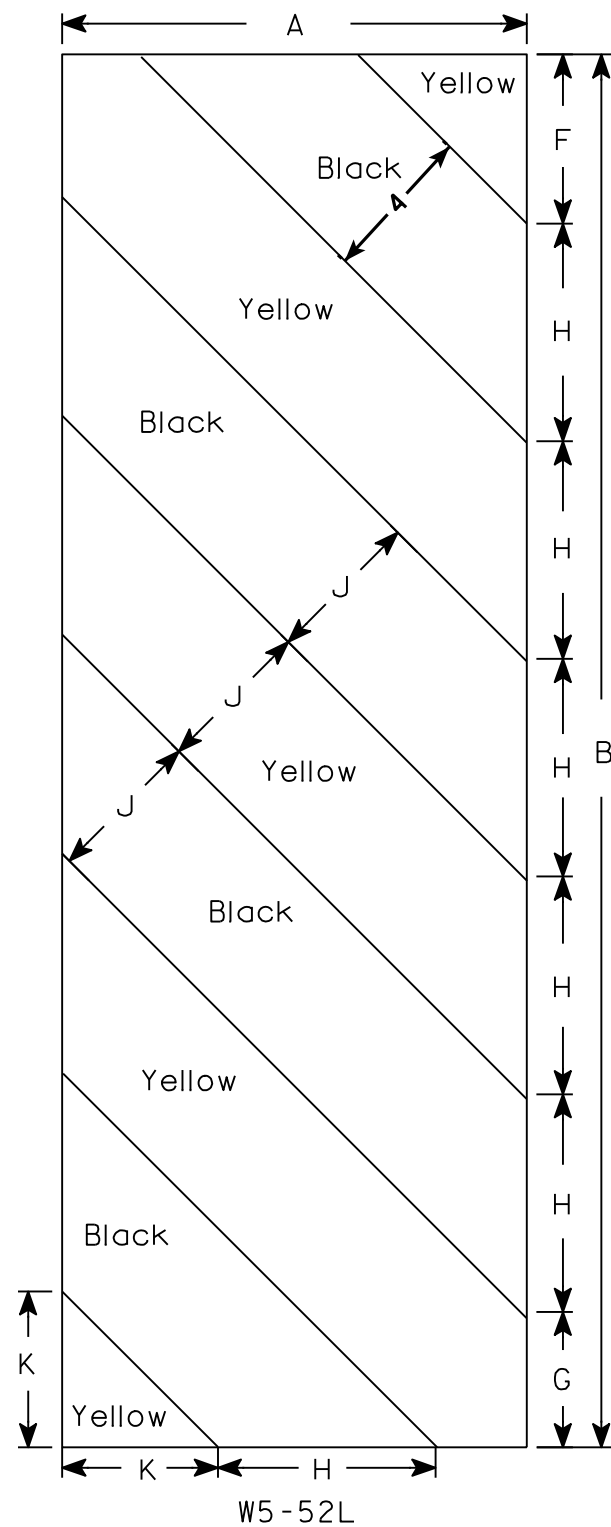

W5-52L

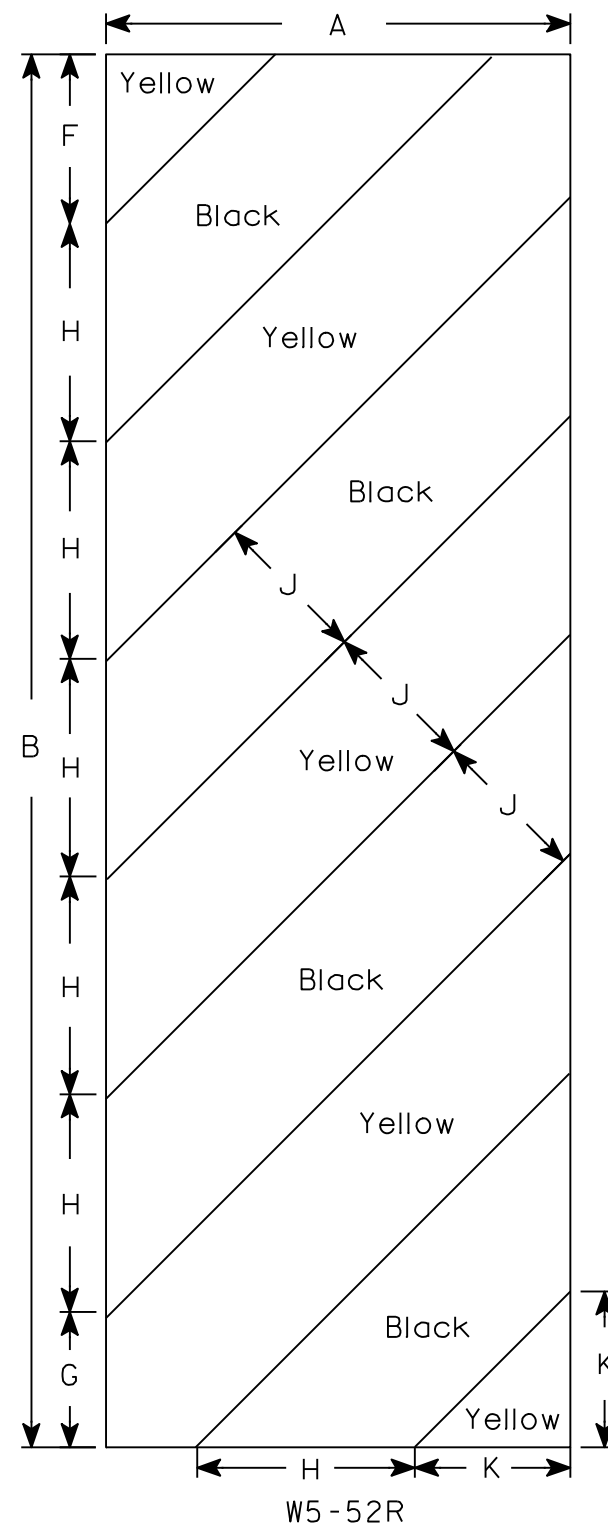

W5-52R

NOTES

1. Sign is Type II - Type F Reflective - reference WIS DOT Standard Specification for HIGHWAY and STRUCTURE CONSTRUCTION latest edition.
2. Color:
Background - Yellow
Message - Black
3. Corners may be square or rounded when base material is plywood but borders shall be rounded as shown. When base material is metal, the corners and borders shall be rounded.
4. Alternate colors of stripes as shown.

SIZE	A	B	C	D	E	F	G	H	I	J	K	L	M	N	O	P	Q	R	S	T	U	V	W	X	Y	Z	Area sq. ft.
1																											
2S	12	36				4 3⁄8	3 1⁄2	5 5⁄8	45°	4	4																3.0
2M	12	36				4 3⁄8	3 1⁄2	5 5⁄8	45°	4	4																3.0
3	18	54				6	5 1⁄2	8 1⁄2	45°	6	6 5⁄6																6.75
4																											
5																											

STANDARD SIGN
W5-52L & W5-52R

WISCONSIN DEPT OF TRANSPORTATION

APPROVED *Matthew R. Rauch*
for State Traffic Engineer

DATE 5/29/12 PLATE NO. W5-52.9

Notes

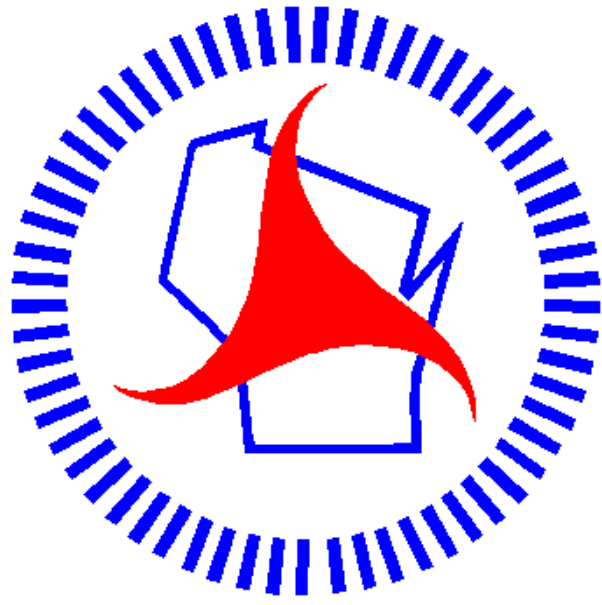

Wisconsin Department of Transportation

Dedicated people creating transportation solutions
through innovation and exceptional service.

<http://www.dot.wisconsin.gov>