

BHM REVIEWER TASKLIST – REPLACEMENT SITE NEEDED

For use in reviewing a DT1812 Application/Permit to Work on Highway Right of Way to Alter Highway Vegetation that Obstructs a Sign Face, under 84.305, Stats.

OASIS No. 6295 Owner Fairway Hwy 90/94 County Juneau Owner's No. WI6497 Face EF

OUTDOOR ADVERTISING PROGRAM

Name of person completing these tasks: Jenny Kluever

1. Yes ☒ No ☐ BHM staff notified when application is received.
2. Yes ☒ No ☐ Permit application contains information required in the *Applicant Checklist*. Return if incomplete.
3. Yes ☒ No ☐ *Regional Checklist* (top line filled-out) sent to region to complete the top half within two weeks.
4. Yes ☒ No ☐ Application added to spreadsheet.
5. Yes ☒ No ☐ Database comment added to OASIS.
6. Yes ☒ No ☐ BHM file created containing the following documents:
 - a. A COPY of the permit as submitted
 - b. Single view report from the OASIS database
 - c. Photolog shots taken at 1000', 750', 500', and 250'
 - d. Any other relevant information
7. Yes ☒ No ☐ Scan documents into one folder and provide to the Landscape Program (example: 14467 S. face CBS 07005A).
8. Yes ☒ No ☐ Verify annual fee payments are current and fees have been paid for 5 or more years (except on-premise).
9. Yes ☐ No ☐ Review the region's *Checklist* responses to confirm the sign is legal. Check BHM records.

LANDSCAPE PROGRAM

Name or initial of person completing these tasks: _____

1. Yes ☐ No ☐ A junkyard is present on or near the sign site
 2. Yes ☐ No ☐ Submit cultural resources checklist to UW-Milwaukee for archeological and American Indian assessment
 3. Yes ☐ No ☐ NA ☐ Check for endangered or threatened species, for signs in Brown or Door County
 4. Yes ☐ No ☐ Identify possible replacement sites within 10 miles of sign (aerial photos) in coordination with regional staff
 5. Yes ☐ No ☐ Vegetation history evaluated
 - ☐ Blocks glare from adjacent traveled way (headlight screen). Safety ☐ Satisfies general aesthetics. Welfare
 - ☐ Creates wind or snow barrier (living snow fence). Safety ☐ Screens a residence or junkyard. Aesthetics
- Visit removal site with regional sign coordinator and sign owner
6. Yes ☐ No ☐ Evaluate 500' view window
 7. Yes ☐ No ☐ Review removal site vegetation to determine species
 8. Yes ☐ No ☐ Confirm $\geq 4''$ diameter vegetation that blocks the sign face, in the selected 500' view window
 9. Yes ☐ No ☐ Review ANSI standards for pruning, not removal
 10. Yes ☐ No ☐ Mark vegetation to be removed, use identification method from application [item 8. Applicant Checklist]
 11. Yes ☐ No ☐ Paint base of vegetation to be removed or limbs to be pruned
 12. Yes ☐ No ☐ Photograph sign site from various distances within the selected 500' view window

Number of trees $\geq 4''$ in diameter: _____

Sum of diameters $\geq 4''$: _____

Sum of diameters $\geq 4''$, divided by two: _____ /2 = _____
(number of replacement trees $\geq 2''$ in diameter)

13. Yes ☐ No ☐ Select replacement site or sites in coordination with regional staff
- Visit replacement site/s with regional sign coordinator and sign owner
14. Yes ☐ No ☐ Stake replacement tree locations
 15. Yes ☐ No ☐ Photograph site
 16. Yes ☐ No ☐ Obtain the site's latitude and longitude for future GIS plotting purposes

OUTDOOR ADVERTISING PROGRAM

10. Yes ☐ No ☐ Coordinate permit conditions, restrictions, contingencies, attachments
11. Yes ☐ No ☐ Send application to region to issue

LANDSCAPE PROGRAM

17. Yes ☐ No ☐ Obtain, review, approve or reject sign owner's planting plan
18. Yes ☐ No ☐ Coordinate with regional staff as needed to add the accepted plan as an addendum to the permit

Oasis #:	6295	Size (sq. ft.):	2688	Zoning:	Commercial
Old Oasis #:	404615	Type 1:	V	Category:	OFF
Old Permit #:	29-40023-89	Type 2:		Chngbl Msg:	
Owner's #:	WI 6497	Facing:	EW	NC Reason:	
RP:	060M+0.667	Side of Hwy:	R	Permit Date:	4/4/1989
Inv Dir:	E	HAGL:		Install Date:	
Sort Hwy:	90/94EB	R/W to Sign:	0	Rem/Exp Date:	
Quadrant:	✓SENE	Lighted:	✓	Municipality:	City of New Lisbon
Section:	✓8			County:	29 JUNEAU
Town:	✓16			Active:	✓
Range:	✓03E			Followup Date:	

Location from centerline of nearest intersection (below):
658 Ft. west of Hog Island Rd. underpass CL

Note: Inventory 8-28-03
Inventory 4-20-05...AJC.

Sign Owner: Fairway Outdoor Funding, LLC
Address: P. O. Box 743
Cty/St/Zip: Duncan SC 29334

Land Owner: Evelyn Young-Jones - 1400
Address: N4585 US Hwy 12/16
Cty/St/Zip: Mauston WI 53948

Installer: OIS Default - 1
Address: Unknown
Cty/St/Zip: Unknown WI XXX



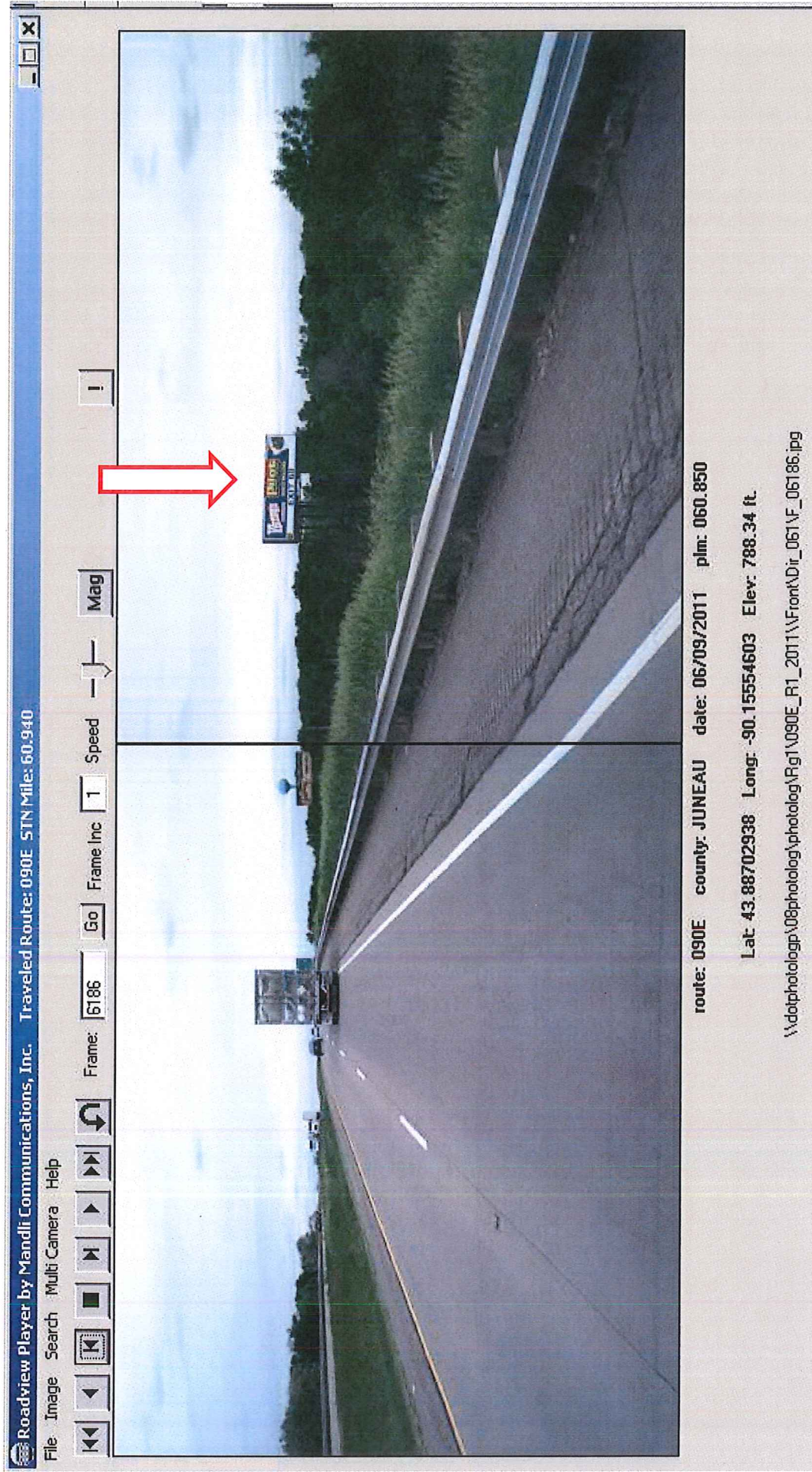

6295 EF

APPLICANT CHECKLIST

For use in submitting a *DT1812 Application/Permit to Work on Highway Right of Way*
to Alter Highway Vegetation that Obstructs a Sign Face, under s. 84.305 Stats.

RECEIVED

OCT 29 2013

Submit permit applications to: Wisconsin Department of Transportation – Outdoor Advertising Program
4802 Sheboygan Avenue – Room 501
Madison WI 53702

Bureau of Hwy Operations

IMPORTANT NOTES - READ BEFORE SUBMITTING PERMIT APPLICATION

The applicant must be the sign owner.

The 60-day review period begins when a complete application is date-stamped in the Bureau of Highway Maintenance.

Each sign face requires a separate application.

Clear cutting is prohibited.

1. Provide a completed **APPLICANT CHECKLIST** with each permit application.
2. Provide a completed *DT1812 Application/Permit to Work on Highway Right of Way* [4-pages].
3. Provide payment of the nonrefundable permit application fee of \$250 [no cash].
4. Yes ☒ No ☐ Has a permit to work on highway right of way been obtained to mark the affected vegetation?
5. Yes ☐ No ☒ Is any affected vegetation located within a municipality and within 10 feet of the nearest pavement edge?
If yes, provide municipality approval.
6. Provide a color photograph of the full view window that shows the affected vegetation, the sign face, and a north arrow.
7. Provide the following:
 - a. OASIS number of the sign. 6295 Owner's panel or other ID number. WI 6497
 - b. Have five years of annual fees been paid on this sign, to the extent required by law? Yes ☒ No ☐ (Does not apply to on-premise signs.)
 - c. Missing or changed landowner contact information. Refer to the annual billing, if needed.
8. Describe the proposed work (remove, trim). List the number of affected trees, shrubs and hedges. Identify the number of trees with a diameter equal to or greater than four inches at a point three feet above ground level.
9. Provide a detailed removal site sketch.
A site plan must show:
 - a. A north arrow
 - b. The complete viewing zone and view window
 - c. The location of the vegetation to be removed
 - d. Access to the work site

Signature of Sign Owner or Authorized Representative

Printed Name of Sign Owner or Authorized Representative

Date

RECEIVED

OCT 29 2013

Bureau of Hwy Operations

APPLICATION/PERMIT TO WORK ON HIGHWAY RIGHT-OF-WAY

Wisconsin Department of Transportation (WisDOT)

DT1812 5/2012 s. 86.07(2), 86.16 and other applicable Wis. Stats.

1. Applicant Name and Address Fairway Outdoor Advertising, LLC 325 N. Third St. La Crosse, WI. 54601		2. Work Start Date ASAP	3. Work Finish Date* 12-31-2014	4. Highway (Check all that apply) <input type="checkbox"/> WIS <input type="checkbox"/> US <input checked="" type="checkbox"/> Interstate 90/94 <input type="checkbox"/>
6. Is the work area near a survey monument? (If yes, email geodetic@dot.wi.gov or call 866-568-2852.) <input type="checkbox"/> Yes <input checked="" type="checkbox"/> No		7. <u>Trans 401</u> project designation? (For all Major projects, provide a formal erosion control plan with this application.) <input type="checkbox"/> Minor <input type="checkbox"/> Major		8. Location Description (Town, range, section, 1/4 sect; provide plat map or location sketch) SE/NE, Section 8, Town 16N, Range 3E
9. Are any environmental permits, certifications or approvals required from other regulatory agencies, including tribal governments? (If yes, provide a copy of each item. If no, proof of agency coordination may still be required with this application. Click on environmental coordination for more information.) <input type="checkbox"/> Yes <input checked="" type="checkbox"/> No		13. Provide Detailed Description of How Work Will Be Accomplished (Use additional pages if needed. Provide work plans and specifications as needed.) Remove several trees with a diameter of 4" or more on the Hwy R/W. Then chemically treat stumps Oasis # 6295 Fairway # WI 6497		
10. Work Type (Check all that apply) <input type="checkbox"/> Access management <input type="checkbox"/> Crash investigation/cleanup <input type="checkbox"/> Drainage: Culverts/tiles <input type="checkbox"/> Drainage: Grading/riprap <input type="checkbox"/> Drainage: Storm Sewer <input type="checkbox"/> Environmental assessment <input type="checkbox"/> Harvesting nature products <input type="checkbox"/> Hazmat: Cleanup/remediation <input type="checkbox"/> Hazmat: Monitoring wells <input type="checkbox"/> Invasive species assessment <input type="checkbox"/> Landscaping <input type="checkbox"/> Soil borings <input type="checkbox"/> Surveying <input checked="" type="checkbox"/> Other: Vegetation Removal		12. Work Zone Description (Check all that apply) <input checked="" type="checkbox"/> Not applicable <input type="checkbox"/> Full road closure: detour** <input type="checkbox"/> Full road closure: temporary <input type="checkbox"/> Lane closure: without flagging <input type="checkbox"/> Lane closure: with flagging <input type="checkbox"/> Lane encroachment (2 feet or less) <input type="checkbox"/> Intersection/roundabout <input type="checkbox"/> Shoulder/parking lane closure Freeway/expressway location <input type="checkbox"/> Off shoulder: < 30' off white line <input type="checkbox"/> Off shoulder: ≥ 30' off white line <input checked="" type="checkbox"/> Near right-of-way line or fence Non-Freeway/expressway location <input type="checkbox"/> Off shoulder: < 15' off white line <input type="checkbox"/> Off shoulder: ≥ 15' off white line <input type="checkbox"/> Back of curb: < 2' behind <input type="checkbox"/> Back of curb: ≥ 2' behind		
11. Vegetation Management (Check all that apply) <input type="checkbox"/> Mow <input type="checkbox"/> Prune <input type="checkbox"/> Plant <input checked="" type="checkbox"/> Chemically treat <input type="checkbox"/> Cut and/or trim <input checked="" type="checkbox"/> Remove				



It is understood and agreed that approval is subject to the applicant's full compliance with the pertinent Statutes, as well as any codes, rules, regulations, and permit requirements of other jurisdictional agencies. The applicant shall also comply with all permit provisions, superimposed notes, and detail drawings that WisDOT may add. Any alteration of this form by the applicant is prohibited and may be cause to revoke this permit. When approved, the permit does not transfer any land; nor give, grant or convey any land right, right in land, nor easement in WisDOT right-of-way. It is not assignable or transferrable.

Fairway Outdoor Advertising, LLC

(Main Contractor Company Name, If applicable)

Keith Carson Real Estate Manager

(Contractor Representative/Title)

608-769-7019

(Cell Telephone Number)

keith.carson@fairwayoutdoor.com

(Email Address)

608-784-8200

(Office Telephone Number)

X

(Applicant or Authorized Representative)
(If Computer-filled, Brush Script Font)

Keith Carson

(Printed Name)

608-784-8200

(Telephone Number)

Real Estate Manager

(Title)

keith.carson@fairwayoutdoor.com

(Email Address)

*NOTE: If the work described is not completed by the "Work Finish Date" specified, this permit is null and void and the work shall not be completed unless authorized through a subsequent permit or an approved time extension. **ANY PERMIT ISSUED IS REVOCABLE.**

For Official Wisconsin DOT Use Only – Do Not Write Below

<input type="checkbox"/> PERMITTEE SHALL NOTIFY THE WisDOT REPRESENTATIVE LISTED BELOW 3 DAYS BEFORE STARTING ANY WORK: Region contact, title, office address, telephone number, and email address _____ _____ _____	<input type="checkbox"/> See Supplemental Permit Provisions (Page 4) <input type="checkbox"/> Special Permit Provisions Also Included <input type="checkbox"/> Lane Closure System notification required <input type="checkbox"/> Insurance or performance bond required <input type="checkbox"/> Other regulatory agency permits not required <input type="checkbox"/> ** <u>DT1479</u> , "Application/Permit to Detour State Highway Traffic" required <input type="checkbox"/> This permit is issued in conjunction with: _____ <input type="checkbox"/> This permit voids and supersedes permit(s): #_____, Issued _____ <input type="checkbox"/>	Date Application Received
		Date Application Complete
		Permit Issuance Date
		Permit Expiration Date
		Permit Extension Date
		Permit Number

(WisDOT Authorized Representative Signature – If filled via computer, Brush Script font)

INDEMNIFICATION

The Applicant shall save and hold the State, its officers, employees, agents, and all private and governmental contractors and subcontractors with the State under Chapter 84 Wisconsin Statutes, harmless from actions of any nature whatsoever (including any by Applicant itself) which arise out of, or are connected with, or are claimed to arise out of or be connected with any of the work done by the Applicant, or the construction or maintenance of facilities by the Applicant, pursuant to this permit or any other permit issued by the State for location of property, lines or facilities on highway right-of-way, (1) while the Applicant is performing its work, or (2) while any of the Applicant's property, equipment, or personnel, are in or about such place or the vicinity thereof, or (3) while any property constructed, placed or operated by or on behalf of Applicant remains on the State's property or right-of-way pursuant to this permit or any other permit issued by the State for location of property, lines or facilities on highway right-of-way; including without limiting the generality of the foregoing, all liability, damages, loss, expense, claims, demands and actions on account of personal injury, death or property loss to the State, its officers, employees, agents, contractors, subcontractors or frequenters; to the Applicant, its employees, agents, contractors, subcontractors, or frequenters; or to any other persons, whether based upon, or claimed to be based upon, statutory (including, without limiting the generality of the foregoing, worker's compensation), contractual, tort, or whether or not caused or claimed to have been caused by active or inactive negligence or other breach of duty by the State, its officers, employees, agents, contractors, subcontractors or frequenters; Applicant, its employees, agents, contractors, subcontractors or frequenters; or any other person. Without limiting the generality of the foregoing, the liability, damage, loss, expense, claims, demands and actions indemnified against shall include all liability, damage, loss, expense, claims, demands and actions for damage to any property, lines or facilities placed by or on behalf of the Applicant pursuant to this permit or any other permit issued by the State for location of property, lines or facilities on highway right-of-way in the past or present, or that are located on any highway or State property or right-of-way with or without a permit issued by the State, for any loss of data, information, or material; for trademark, copyright or patent infringement; for unfair competition or infringement of personal or property rights of any kind whatever. The Applicant shall at its own expense investigate all such claims and demands, attend to their settlement or other disposition, defend all actions based thereon and pay all charges of attorneys and all other costs and expenses of any kind arising from any such liability, damage, loss, claims, demands and actions.

Any transfer, whether voluntary or involuntary, of ownership or control of any property constructed, placed or operated by or on behalf of the Applicant that remains on the State's property or right-of-way pursuant to this permit shall not release Applicant from any of the indemnification requirements of this permit, unless the State is notified of such transfer in writing. Any acceptance by any other person or entity, whether voluntary or involuntary, of ownership or control of any property constructed, placed or operated by or on behalf of the Applicant that remains on the State's property or right-of-way pursuant to this permit, shall include acceptance of all of the indemnification requirements of this permit by the other person or entity receiving ownership or control.

Notwithstanding the foregoing, a private contractor or subcontractor with the State under Chapter 84 Wisconsin Statutes, that fails to comply with sections 66.0831 and 182.0175 Wisconsin Statutes (2009-2010), remains subject to the payment to the Applicant of the actual cost of repair of intentional or negligent damage by the contractor or subcontractor to any property, lines or facilities placed by or on behalf of the Applicant pursuant to this permit or any other permit issued by the State for location of property, lines or facilities on highway right-of-way, and remains subject to payment to the Applicant for losses due to personal injury or death resulting from negligence by the contractor or subcontractor.

Notwithstanding the foregoing, if the State, or its officers, employees and agents, fail to comply with sections 66.0831 and 182.0175 Wisconsin Statutes (2009-2010), the State or its officers, employees and agents, remain subject to the payment to the Applicant of the actual cost of repair of willful and intentional damage by the State, or its officers, employees and agents, to any property, lines or facilities placed by or on behalf of the Applicant pursuant to this permit or any other permit issued by the State for location of property, lines or facilities on highway right-of-way, and remain subject to payment to the Applicant for losses due to personal injury or death resulting from negligence by the State, its officers, employees and agents.

No indemnification of private contractors or subcontractors with the State under Chapter 84 Wisconsin Statutes, shall apply in the event of willful and intentional damage by such private contractors or subcontractors to the property, lines and facilities of the Applicant located on the highway right-of-way pursuant to this permit or any other permit issued by the State for the location of property, lines or facilities on highway right-of-way.

PERMIT PROVISIONS AND CONDITIONS OF APPROVAL

Pursuant to the Wisconsin Statutes and once approved by WisDOT, this permit allows performance of the specific work described over which WisDOT has permit authority. The following provisions and any supplemental and/or special provisions shall govern.

1. Warning signs, devices and methods shall be in place and fully functional prior to the commencement of any of the permitted work within highway right-of-way, and shall protect the public until all permit-associated work is complete. Warning signs and devices shall conform to the appropriate sizes, designs and configurations specified within the [Wisconsin Manual on Uniform Traffic Control Devices](#), current edition. The permittee shall be responsible to provide and maintain at least the quantity of signs and devices therein described, but to also supplement those with additional signs, devices and flaggers as are necessary to functionally protect persons and property from injury or damage at all times and under all conditions, including changed or changing conditions.
2. The permittee shall regulate vehicles, equipment and materials to assure consistently safe conditions. Particular care shall be exercised at all times to assure a safe traffic environment at and near the work site. These requirements pertain to both ongoing work operations and any idle periods. Any discovered violation of this permit – particularly any failure to maintain a safe traffic and public environment – will require the permittee to immediately cure the discovered fault, may result in a WisDOT order to stop further work, and may result in permit revocation and expulsion from the highway right-of-way.
3. Holiday and seasonal work restrictions apply to the permitted work. The permittee shall review these restrictions with the WisDOT Region Office identified on this permit.
4. The permitted work shall be coordinated, and in no case interfere, with any ongoing highway improvement project.
5. Blasting within the highway right-of-way is expressly prohibited, unless specifically authorized by WisDOT.
6. The permittee shall provide the supervisor of the permitted work with a copy of this permit and is responsible to assure that the supervisor is familiar with all permit details and requirements. A complete copy of the permit shall be in the possession of the work force at all times that work is being performed within the right-of-way. The permittee shall be responsible for failure to comply with any part of this permit.
7. It shall be the responsibility of the permittee to determine the location of, and protect or cause to protect from any damage, any existing facilities in the area affected by the permitted work. All notifications to others are likewise a responsibility of the permittee.

PERMIT PROVISIONS AND CONDITIONS OF APPROVAL

8. All operations shall be performed without obstructing or closing any part of any traffic lane or fully closing any road unless specifically authorized by WisDOT.
9. The permittee shall be responsible for all costs of constructing and maintaining the permitted facilities. The permitted facilities shall, if necessary, be altered at the expense of the permittee to facilitate alteration, improvement, safety control, or maintenance of the highway as may be ordered by WisDOT.
10. The permit authorizes only the described work of and for the permittee indicated on this permit. It does not grant authority for the facilities of any other, either by present or future installation.
11. Any disturbance to, operation within, or use of a highway median is expressly prohibited, unless specifically authorized by WisDOT.
12. Construction methods and restorations shall be in accordance with applicable parts of [WisDOT's Standard Specifications for Road and Bridge Construction](#), current edition.
13. The permittee shall assure that proper erosion control best management practices (BMPs) are implemented prior to and at all times during work operations. The permittee shall also be responsible for providing and maintaining erosion control BMPs to protect all restored areas upon completion of the permitted work until the replacement vegetation achieves sustained growth.
14. No direct access for the installation, maintenance or repair of the permitted facility shall be obtained from the travel lane or shoulder of any freeway, or from any interchange ramp, unless specifically authorized by WisDOT or if needed due to an emergency. In the latter event, the permittee shall contact the Wisconsin State Patrol and the WisDOT Region Office indicated on this permit as soon as possible.
15. The permitted facilities shall be installed in the location specified in this permit. Any part of the facility found to be located otherwise shall be subject to correction by WisDOT at the permittee's sole cost. Any facility or part thereof which is located other than as the permit defines does so at the permittee's sole risk. Accordingly, if the same is undetected or is suffered to remain in variance to the permit, the permittee agrees to hold the State, its employees, agents and officers harmless and free of any cost, claim or liability associated with any accidental damage to such facility that may result from a highway construction, maintenance, traffic control, or right-of-way management function.
16. All highway facilities disturbed by the permitted work or associated operations shall be promptly restored. If restoration is not done voluntarily, without delay, WisDOT may issue a notice setting a specific time by which the restoration must be complete. If the permittee fails to satisfactorily complete the restoration within the time established, WisDOT shall arrange for the restoration to be completed and bill the permittee accordingly. The permittee agrees to pay any and all costs of said restoration.
17. Any brush, trash or waste materials resulting from the permitted work shall be removed from the highway right-of-way. Disposal of such materials off the right-of-way shall be in accordance with applicable solid waste disposal regulations.
18. Upon completion of the work and restorations, written notice shall be sent via regular mail or email within **10 calendar days** to the authorized WisDOT representative who approved the permit.
19. Operations and safety precautions pertinent to any trenching, tunneling, or excavation activities shall comply with requirements of all applicable regulations and codes, including, but not limited to, those of the [Wisconsin Department of Workforce Development](#), [Workplace Safety Institute](#).
20. Smooth and finished slopes shall be constructed at any location where any regraded portion of the highway right-of-way meets the lands of the adjacent property owner.
21. Any excavation authorized within the limits of highway pavement or shoulder areas shall be backfilled with suitable granular material, placed in lifts or layers 12 inches or less each in depth, and mechanically compacted to meet the appropriate density as specified in [WisDOT's Standard Specifications for Road and Bridge Construction](#), current edition. Water jetting to facilitate mechanical compaction is prohibited. Any subsequent heavings, settlements, or other faultings attributable to the permitted work shall be repaired to WisDOT's satisfaction at the permittee's expense. Temporary sheeting and shoring shall be used as necessary to prevent trench and tunnel cave-ins.
22. Any curb, gutter, sidewalk, driveway, gravel base, ballast or shoulder material, or other element of the highway right-of-way or facility disturbed by the permitted works shall be restored in kind to the qualities, grades, compactions and conditions specified in [WisDOT's Standard Specifications for Road and Bridge Construction](#), current edition.
23. Any turfed area of the right-of-way disturbed by the permitted work shall be restored with fine-graded topsoil having a depth of not less than 4 inches, and reseeded to perennial grass or sodded to WisDOT's satisfaction.
24. If, in the opinion of WisDOT, the permitted work or facilities obstruct highway drainage or in any other manner adversely affect the maintenance or operation of the highway, the permittee shall, upon notice, cure the fault as directed and restore the right-of-way to WisDOT's satisfaction.
25. For bored or augered installations under any freeway, all vehicles, equipment and materials shall be outside the right-of-way fence including the location of any bore pits. If authorized by WisDOT to work within the freeway right-of-way, vehicles, equipment or materials shall not be any closer to any freeway travel lane than the bore pits. All bore pits shall be located outside the clear zone and as close to the right-of-way fence as possible.
26. The permittee is responsible to assure that the site of construction is secure against any hazard to the public, both when the site is attended and during off-hours, holidays, and nighttime hours when the site is unattended.
27. The permittee should be aware that future upgrading of the highway may require the adjustment of part or all of the permitted facility, at the sole cost of the permittee, in order to conform to WisDOT's [Utility Accommodation Policy](#).
28. The covers of manholes, shut-off and regulator valves, and like facilities shall be adjusted to the level of the immediately adjacent grades.
29. No vehicle, equipment or material relating to the permitted work shall be parked or stored within the limits of the non-freeway highway right-of-way except such as are actively engaged in the work operation.
30. No greater length of trench shall be open at any time than is necessary to maintain essential progress of the work.
31. The permittee shall comply with appropriate laws, rules, policies, etc. when within tribal or federal lands. When on WisDOT right-of-way, the permittee shall provide documentation as needed to prove compliance or coordination with the following agencies:
 - Wisconsin Historical Society to avoid/mitigate any potential cultural resource (archeological, historical, burial site, etc.) impacts per [§44.40](#).
 - Department of Natural Resources to avoid/mitigate any potential storm water runoff, site erosion, wetland, waterway and endangered/threatened species impacts.

SUPPLEMENTAL PERMIT PROVISIONS

The following checked provisions also apply to this permit:

GENERAL

- ☐ 1. The permittee shall contact the WisDOT Region Office at the address and telephone number indicated on this permit to arrange for a Region representative to inspect the work site. No work under this permit shall be accomplished prior to his/her arrival.
- ☐ 2. The permittee shall notify the WisDOT Region Office at the address and telephone number indicated on this permit prior to the completion of the permitted work to enable a Region representative ample opportunity to inspect the work before the permittee's employees or contractor leaves the site.
- ☐ 3. Construction by open-trench methods is authorized only if the permitted installation can be accomplished in advance of the highway paving. If this cannot be accomplished, the permitted facility shall be bored or dry augered.
- ☐ 4. At any location where open-trench installation across highway pavement is authorized, the surface shall be saw-cut full depth to enable it to be restored with smooth joints. Restoration of concrete pavement shall be to the nearest joint.
- ☐ 5. All excavations shall be backfilled in accordance with the attached detail.

TREE & VEGETATION MANAGEMENT

- ☐ 6. Trees/vegetation may be planted only in such locations and in such species as indicated on the plans included and approved with this permit, or as specified in the field by WisDOT.
- ☐ 7. The permittee shall maintain all plantings according to the attached special permit provisions.
- ☐ 8. No sign or marker identifying the plantings may be placed within the highway right-of-way limits.
- ☐ 9. WisDOT accepts no responsibility for loss that may occur to the plantings. The permittee shall be fully aware that the plantings are subject to:
 - Mortality
 - Thinning
 - Normal hazards due to maintenance operations, snow control, and public utility installation or alteration
 - Trimming or removal, if or when the plantings cause restrictions to sight distance or hazardous snow/ice conditions on the highway
 - Destruction, if highway reconstruction is done
 - Partial or complete abandonment or obliteration, or return to private ownership, if future changes in highway location are made

- ☐ 10. No trees/vegetation shall be cut, trimmed or damaged to facilitate the installation or maintenance of the permitted facility except as authorized by the owner of such tree/vegetation. See Wisconsin Statutes [86.03\(2\)](#), [\(4\)](#), [86.16\(3\)](#), and [182.017\(5\)](#).
- ☐ 11. To prevent Oak Wilt Disease from spreading, oak trees shall not be cut or pruned between April 15 and October 15 unless a thick coat of asphalt base tree paint is applied immediately after **any** cut, pruning wound, or abrasion made between those dates. The permittee shall adhere to any applicable laws, including local ordinances if they are stricter than WisDOT specifications. Any roots encountered, either during grading or trenching, shall have the exposed ends cut cleanly with suitable pruning tools immediately after they have been exposed.
- ☐ 12. Remove all stumps, branches, logs, and other debris resulting from the cutting and trimming operations and dispose of such materials off the right-of-way. The permittee may also dispose of trees by giving them to the adjacent property owner(s). The storage location shall be on the landowner's property, at a location approved by landowner. The permittee shall comply with any applicable laws that may regulate the sale, transport, or pruning/cutting of trees.
- ☐ 13. Cut trees flush with the ground. Any remaining stump shall not interfere with mowing operations.
- ☐ 14. Cut trees may be chipped and used for mulch on the right-of-way in a layer not exceeding two inches.
- ☐ 15. Trim only the trees/vegetation necessary to provide safe clearances or by special provisions. Non-target trees/vegetation shall not be damaged. Clear cutting is prohibited.
- ☐ 16. The trees/vegetation to be removed shall be surveyed and inspected jointly with a WisDOT representative prior to starting any work on the highway right-of-way.
- ☐ 17. Treat all deciduous tree stumps with a herbicide approved for this use. Evergreen tree stumps shall not be treated.

RAILROAD CROSSING WORK

- ☐ 18. The permittee shall also fill out form [DT1479](#), "APPLICATION/PERMIT TO DETOUR STATE HIGHWAY TRAFFIC". This DT1812 permit shall be in effect only if WisDOT approves the corresponding DT1479 permit.
- ☐ 19. The permittee agrees to comply with the attached "Special Provisions for Railroad Crossing Work."

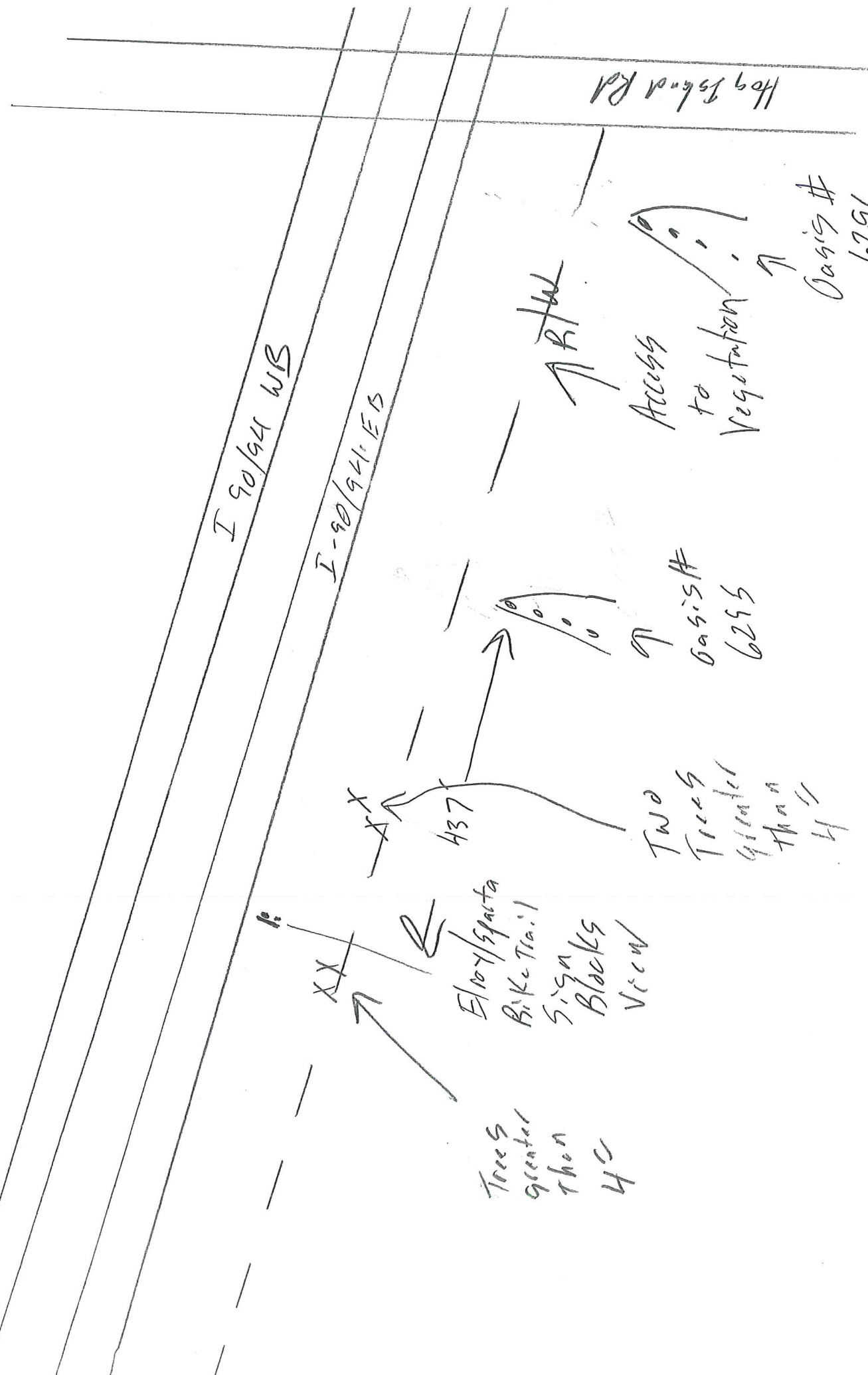

I 90/94 WB

I 90/94 EB

Hog Island Rd

Oasis #
6294

Access
to
Vegetation

Oasis #
6295

Two
Trees
greater
than
40

Elroy/Sparta
Biker Trail
Sign
Blocks
View

Trees
greater
than
40

437

XX



250' from sign



500' from sign



750' from sign



1000' from sign

LISBON

SEE PAGE 23

T.16N.-R.3E.

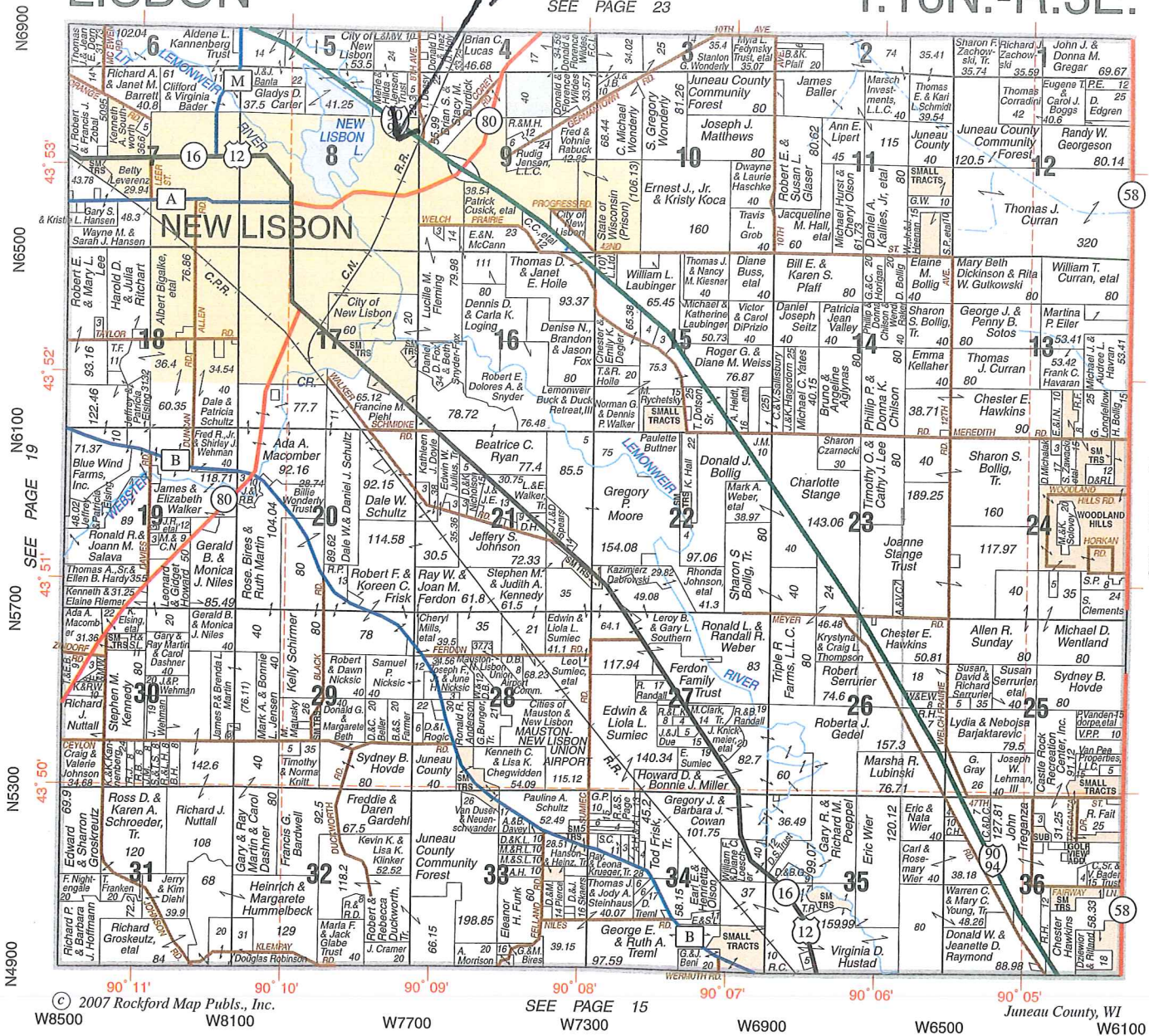

KILN DRIED • HAND CRAFTED • QUALITY

COUNTRYSIDE BUILDERS & SUPPLY, LLC

N7401 HWY. 58
NEW LISBON, WI 53950
PHONE 608-562-LOGS (5647)
FAX 608-562-5601
EMAIL csbs@mwt.net
www.countrybuildersandsupply.com

NEW SUBDIVISION WHITETAIL RIDGE ESTATES, LLC

Centrally located between Mauston, New Lisbon & Necedah
On 38th Street off Hwy 58 North from Mauston just 15 minutes from town

Contact Countryside Builders & Supply
New Lisbon Office: 608-562-5647 • Email: csbs@mwt.net

Latitude and longitude information is a coordinate system written in degrees (°) and minutes (') and uses a grid that enables us to precisely locate a particular place or point on the earth's surface.

Latitude lines, or parallels, run horizontally across the surface of the map and is the angular distance north or south from the equator of a particular point on the earth's surface. The degrees continue 90° north and south, with 0° being located at the equator.

Longitude lines, or meridians, run vertically and is the angular distance of a particular point east or west of the prime meridian at 0° located in Greenwich, England. The degrees continue 180° east and 180° west where they come together to form the International Date Line in the Pacific Ocean.

Degrees latitude and longitude are divided into minutes and seconds for more precision in finding a particular point on earth. There are 60 minutes in each degree and each minute is divided into 60 seconds.

Rockford Map Publishers, Inc. is located at 42°15'N, 88°52'W (42 degrees and 15 minutes north of the equator and 88 degrees and 52 minutes west of the meridian in Greenwich, England.)

LATITUDE / LONGITUDE INFORMATION