

STATE OF WISCONSIN

WISCONSIN DEPARTMENT OF TRANSPORTATION

71-100

VILLAGE OF

ARPIN

COUNTY: WOOD

| | DATE | MILEAGE FOR LOCAL ROADS/STREETS | LOCAL ROADS/STREETS | |
|-----|--------|---------------------------------------|----------------------------------------------------|--------|
| | | | Certified in accordance with sec. 86.30 Wis. stat. | |
| (1) | 4-1-21 | 3.09 | Name: | Title: |
| (2) | 1-1-22 | . | | |
| (3) | 4-1-22 | . | | |
| | | | Signature: | Date: |

- (1) THIS DATA REPRESENTS THE LAST CERTIFIED MILEAGE AS CORRECTED BY WISDOT WHICH MAY HAVE BEEN USED FOR PAST TRANSPORTATION AIDS.
- (2) THE TOWN CHAIRMAN OR CITY/VILLAGE CLERK IS TO FILL IN THE MILEAGE TO BE CERTIFIED AS OPEN TO THE PUBLIC AS OF THE FOLLOWING JANUARY, INCLUDING THE NEW CHANGES THAT ARE MADE ON THE PLAT.
- (3) THIS DATA REPRESENTS MILEAGE ADJUSTMENTS MADE BY WISDOT DUE TO FIELD VERIFICATION, INVENTORY, ANNEXATION, ETC. TRANSPORTATION AID PAYMENTS MAY BE MADE BASED ON THIS FIGURE.

| MILEAGE FOR COUNTY TRUNKS | MILEAGE FOR COUNTY OTHER ROADS |
|---------------------------------|-----------------------------------------|
| 1.15 | 00.00 |

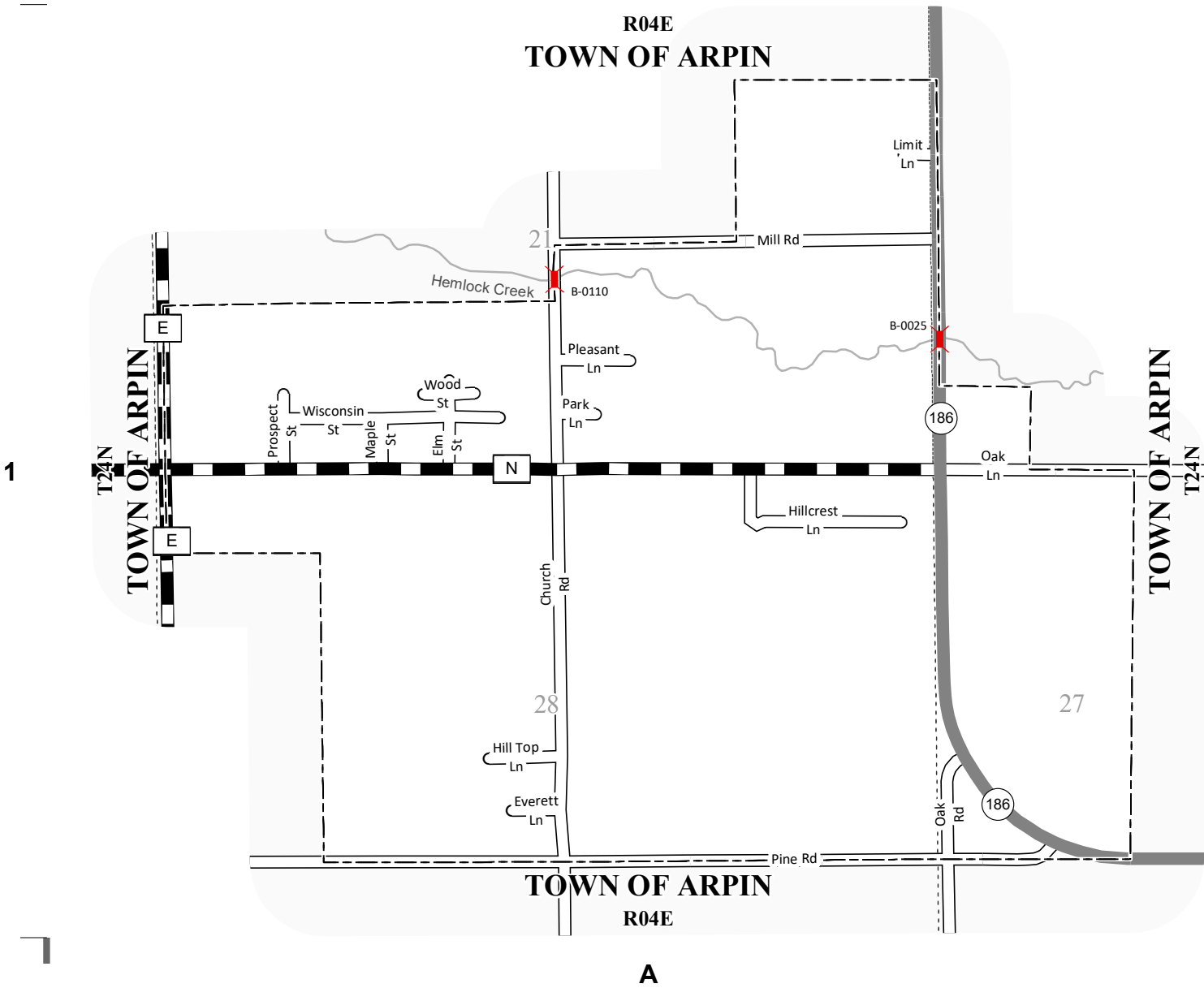

LEGEND:

- County Trunk Highway

Local Road

State Trunk

CVT Border
- PLSS Border

Bridge

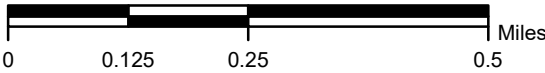
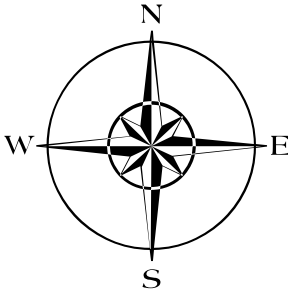

The information contained on this map was created for the official use of the Wisconsin Department of Transportation (WisDOT). Any other use while not prohibited, is the sole responsibility of the user. WisDOT expressly disclaims all liability regarding fitness of use of the information for other than official WisDOT business.